

LEGEND	
	SITE BOUNDARY
	LANDSCAPE SETBACK
	EASEMENT LINES
	2.1m PALISADE FENCING
	WAREHOUSE
	OFFICE
	HEAVY DUTY PAVEMENT
	LIGHT DUTY PAVEMENT
	PEDESTRIAN PAVEMENT
	LANDSCAPING

ABBREVIATION	
DL	DOCK LEVELLER
DP	DOWNPIPE
FE	FIRE EXIT DOOR
RSD	ROLLER SHUTTER DOOR

- NOTES**
- ALL FFL LEVELS ±500mm.
 - ALL LEVELS AND EXTENTS ARE INDICATIVE & SHOULD BE READ IN CONJUNCTION WITH CIVIL ENG. DWGS FOR FINAL LEVELS OF ALL EARTH WORKS AND EXCAVATION.
 - ALL LANDSCAPING TO LANDSCAPE ARCHITECT'S DETAILS.
 - ALL INFORMATION SUBJECT TO DETAILED DESIGN AND ENGINEERING INPUT.
 - TENANT WORKS SHOWN IN BLUE.

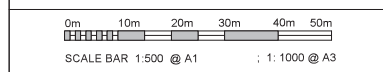

Notes
 -This drawing and design is subject to Reid Campbell (NSW) Pty Ltd copyright and may not be reproduced without prior written consent.
 -Contractor to verify all dimensions on site before commencing work.
 -Report all discrepancies to project manager prior to construction.
 -Signed dimensions to be taken in preference to scaled drawings.
 -All work is to conform to relevant Australian standards and other Codes as applicable, together with other Authoritative requirements and regulations.

Issue	Description	Date	By	QA
E	ISSUE 01	22.02.2020	AM/BF	MF
F	ISSUE 02	24.02.2020	AM/BF	MF
G	REVISED TRUCK ENTRIES AND SIGNAGE	30.07.2020	AM	MF
H	REVISED VAN LAD & TRUCK ENTRIES	31.07.2020	AM	MF
J	FOR INFORMATION	09.10.2020	AM	MF
K	RESPONSE TO SUBMISSIONS	20.10.2020	AM	MF
L	RESPONSE TO SUBMISSIONS	22.10.2020	AM	MF
M	VAPC EASEMENT UPDATE	16.11.2020	AM	MF
N	FOR INFORMATION	18.11.2020	AM	MF
O	ISSUE 03	25.11.2020	AM	MF

REID CAMPBELL
 Architecture, Interiors, Project Management
 ACD 002 933 801 AIN 20 317 605 875
 Level 15, 124 Walker Street
 North Sydney NSW 1585 Australia
 Tel: 61 02 9554 5011 Email: sydney@reidcampbell.com
 Fax: 61 02 9554 4948 Web: www.reidcampbell.com

STATE SIGNIFICANT DEVELOPMENT

CLIENT:

PROJECT MANAGER

PROJECT: STATE SIGNIFICANT DEVELOPMENT APPLICATION SYDNEY BUSINESS PARK, MARSDEN PARK, NSW
 Drawn: AM/BF MF Checked: MF PRINT DATE: 26/11/2020 1:44:26 PM

NORTH POINT Drawing Title: **WH2 - SITE PLAN**
 SHEET NUMBER: 1200045_A2001 ISSUE: 0
 C:\Users\mcdonald\Documents\1200045_EBP_MASTER_CA_1116_mcdonald\DRAWING

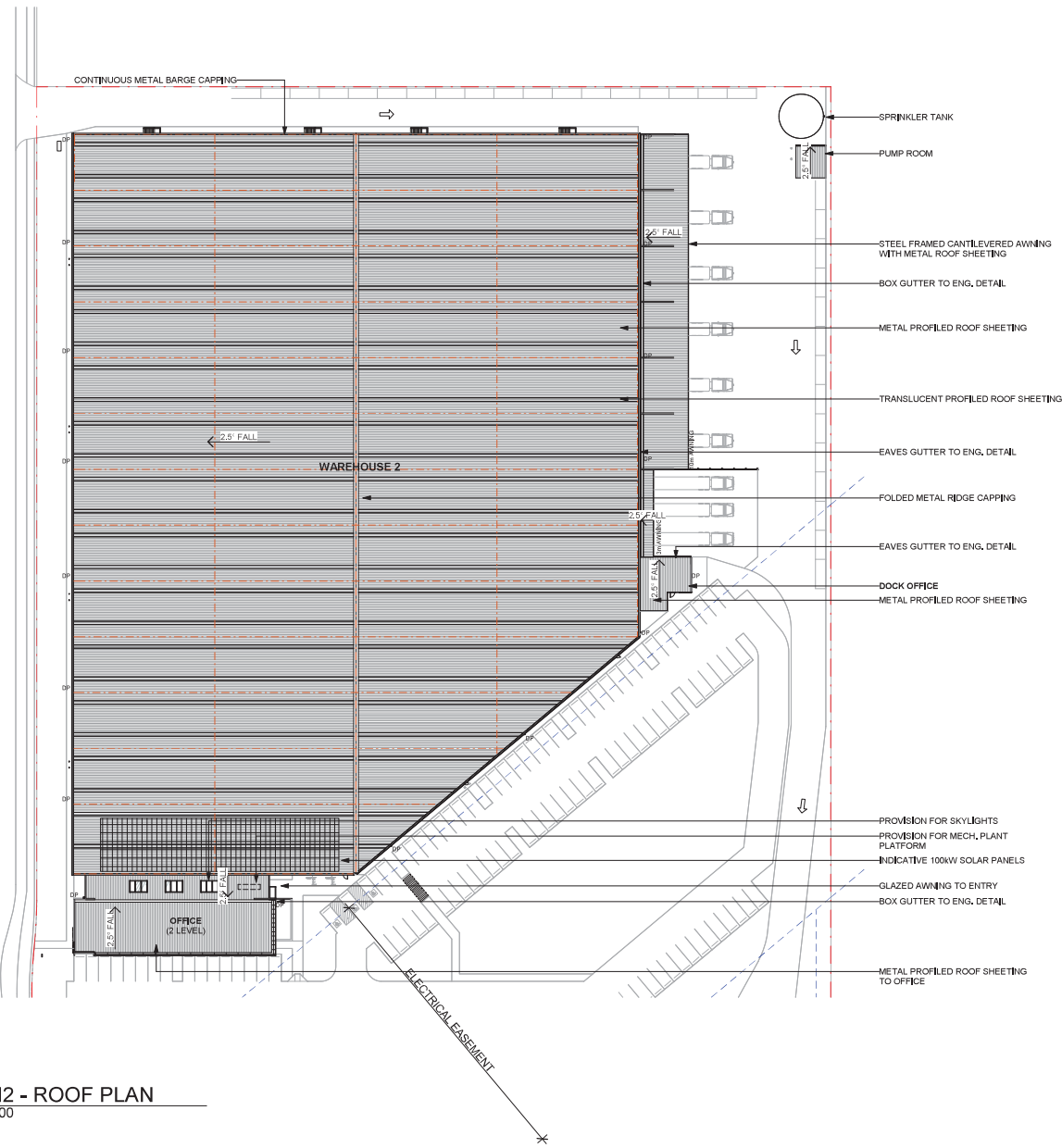

1 WH2 - ROOF PLAN
1 : 500

ABBREVIATION	
DL	DOCK LEVELLER
DP	DOWNPIPE
FE	FIRE EXIT DOOR
RSD	ROLLER SHUTTER DOOR

- NOTES**
1. ALL FFL LEVELS ±500mm.
 2. ALL LEVELS AND EXTENTS ARE INDICATIVE & SHOULD BE READ IN CONJUNCTION WITH CIVIL ENG. DWGS FOR FINAL LEVELS OF ALL EARTH WORKS AND EXCAVATION.
 3. ALL LANDSCAPING TO LANDSCAPE ARCHITECT'S DETAILS.
 4. ALL INFORMATION SUBJECT TO DETAILED DESIGN AND ENGINEERING INPUT.
 5. TENANT WORKS SHOWN IN BLUE.

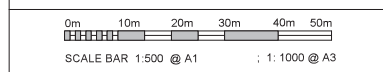

Notes
 -This drawing and design is subject to Reid Campbell (NSW) Pty Ltd copyright and may not be reproduced without prior written consent.
 -Contractor to verify all dimensions on site before commencing work.
 -Report all discrepancies to project manager prior to construction.
 -Signed dimensions to be taken in preference to scaled drawings.
 -All work is to conform to relevant Australian Standards and other Codes as applicable, together with other Authorisation requirements and regulations.

Issue	Description	Date	By	QA
A	PRELIM SSD SET FOR COORDINATION	30.06.2020	AM/BF	MF
B	ISSUE FOR PERFORMANCY	06.07.2020	AM/BF	MF
C	SSD 01	22.07.2020	AM/BF	MF
D	SSD 02	28.07.2020	AM/BF	MF
E	RESPONSE TO SUBMISSIONS	25.10.2020	AM	MF
F	RESPONSE TO SUBMISSIONS	25.10.2020	AM	MF
G	SSD 03	26.11.2020	AM	MF

REID CAMPBELL
 Architecture, Interiors, Project Management
 ACN 932 933 881 ABN 28 311 455 875
 Level 15, 124 Walker Street
 North Sydney NSW 1585 Australia
 Tel: 61 02 9554 5011 Email: sydney@reidcampbell.com
 Fax: 61 02 9554 4948 Web: www.reidcampbell.com

STATE SIGNIFICANT DEVELOPMENT



CLIENT	PROJECT MANAGER	PROJECT
		STATE SIGNIFICANT DEVELOPMENT APPLICATION SYDNEY BUSINESS PARK, MARSDEN PARK, NSW
Drawn	Checked	PRINT DATE
AM/BF	MF	26/11/2020 1:44:27 PM

NORTH POINT	Drawing Title	ISSUE
	WH2 - ROOF PLAN	G
SHEET NUMBER		
1200045_A2002		

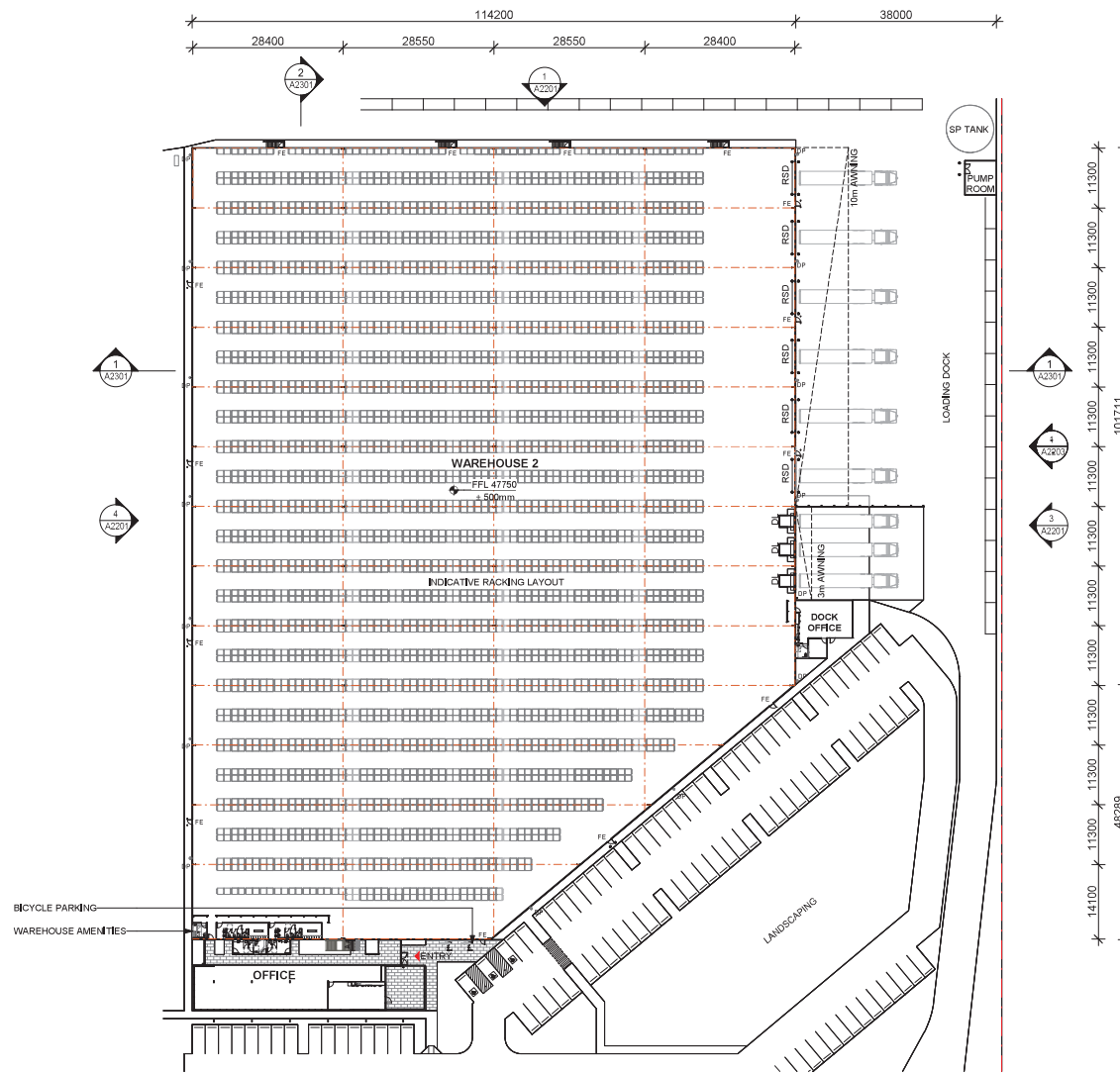

ABBREVIATION

DL	DOCK LEVELLER
DP	DOWNPIPE
FE	FIRE EXIT DOOR
RSD	ROLLER SHUTTER DOOR

NOTES

1. ALL FFL LEVELS ±500mm.
2. ALL LEVELS AND EXTENTS ARE INDICATIVE & SHOULD BE READ IN CONJUNCTION WITH CIVIL ENG. DWGS FOR FINAL LEVELS OF ALL EARTH WORKS AND EXCAVATION.
3. ALL LANDSCAPING TO LANDSCAPE ARCHITECT'S DETAILS.
4. ALL INFORMATION SUBJECT TO DETAILED DESIGN AND ENGINEERING INPUT.
5. TENANT WORKS SHOWN IN BLUE.

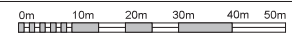

SCALE BAR 1:500 @ A1 ; 1:1000 @ A3

Notes
 -This drawing and design is subject to Reid Campbell (NSW) Pty Ltd copyright and may not be reproduced without prior written consent.
 -Contractor to verify all dimensions on site before commencing work.
 -Report all discrepancies to project manager prior to construction.
 -Signed dimensions to be taken in preference to scaled drawings.
 -All work is to conform to relevant Australian standards and other Codes as applicable, together with other Authorities requirements and regulations.

Issue	Description	Date	By	QA
A	PRELIM SSD SET FOR COORDINATION	30.06.2020	AM/BF	MF
B	ISSUE FOR PERFORMANCY	06.07.2020	AM/BF	MF
C	SSD 01	22.09.2020	AM/BF	MF
D	SSD 02	28.07.2020	AM/BF	MF
E	RESPONSE TO SUBMISSIONS	25.10.2020	AM	MF
F	RESPONSE TO SUBMISSIONS	25.10.2020	AM	MF
G	SSD 03	26.11.2020	AM	MF

REID CAMPBELL
 Architecture, Interiors, Project Management
 A201912 933 881 AIN 28 317 605 875
 Level 15, 124 Walker Street
 North Sydney NSW 2060 Australia
 Tel: 61 02 9554 5011 Email: sydney@reidcampbell.com
 Fax: 61 02 9554 4948 Web: www.reidcampbell.com

STATE SIGNIFICANT DEVELOPMENT



CLIENT	PROJECT MANAGER	PROJECT
		STATE SIGNIFICANT DEVELOPMENT APPLICATION SYDNEY BUSINESS PARK, MARSDEN PARK, NSW
Drawn	Checked	PRINT DATE
AM/BF	MF	26/11/2020 1:44:30 PM

NORTH POINT	Drawing Title	ISSUE
	WH2 - WAREHOUSE FLOOR PLAN	G
SHEET NUMBER		
1200045_A2101		

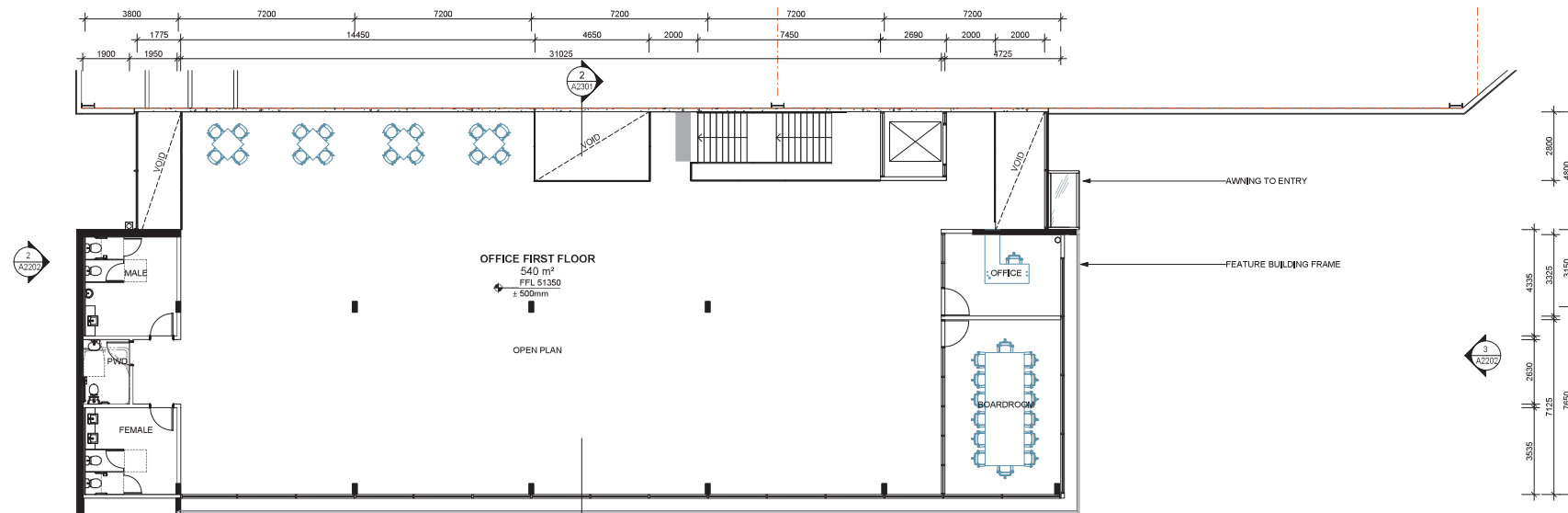

2 OFFICE - FIRST FLOOR
1: 100

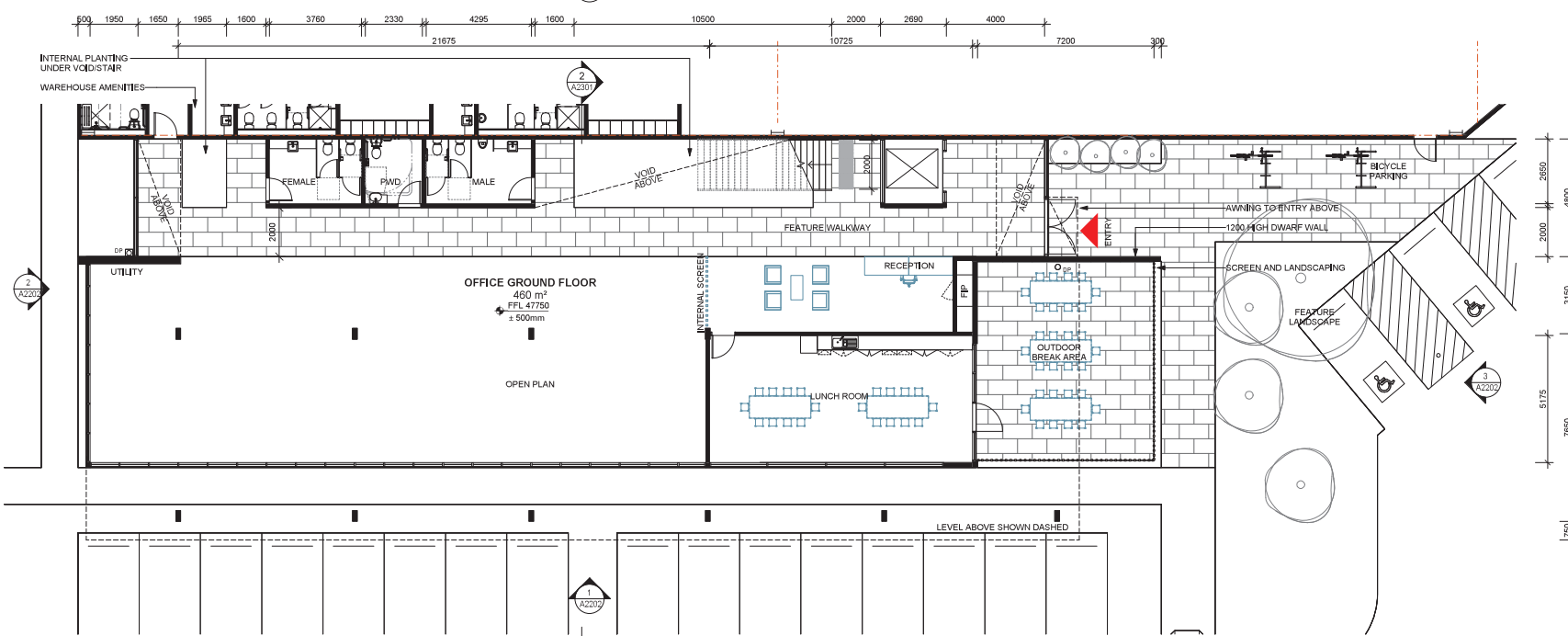

1 OFFICE - GROUND FLOOR
1: 100

ABBREVIATION	
DL	DOCK LEVELLER
DP	DOWNPIPE
FE	FIRE EXIT DOOR
RSD	ROLLER SHUTTER DOOR

- NOTES**
1. ALL FFL LEVELS ±500mm.
 2. ALL LEVELS AND EXTENTS ARE INDICATIVE & SHOULD BE READ IN CONJUNCTION WITH CIVIL ENG. DWGS FOR FINAL LEVELS OF ALL EARTH WORKS AND EXCAVATION.
 3. ALL LANDSCAPING TO LANDSCAPE ARCHITECT'S DETAILS.
 4. ALL INFORMATION SUBJECT TO DETAILED DESIGN AND ENGINEERING INPUT.
 5. TENANT WORKS SHOWN IN BLUE.

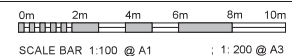

Notes
 -This drawing and design is subject to Reid Campbell (NSW) Pty Ltd copyright and may not be reproduced without prior written consent.
 -Contractor to verify all dimensions on site before commencing work.
 -Report all discrepancies to project manager prior to construction.
 -Signed dimensions to be taken in preference to scaled drawings.
 -All work is to conform to relevant Australian Standards and other Codes as applicable, together with other Authorising requirements and regulations.
 NSW Registered Architect Mark David Roach, 10332
 NSW Registered Architect James Owen, 10187

Issue	Description	Date	By	QA
A	PRELIM SSD SET FOR COORDINATION	30.06.2020	AM/BF	MF
B	ISSUE FOR DISCUSSION	04.07.2020	AM	MF
C	ISSUE FOR COORDINATION	13.07.2020	AM	MF
D	SSD 01	22.07.2020	AM/BF	MF
E	SSD 02	26.07.2020	AM/BF	MF
F	REVISED VOID OFFICE	27.07.2020	AM	MF
G	RESPONSE TO SUBMISSIONS	20.10.2020	AM	MF
H	SSD 03	26.11.2020	AM	MF

REID CAMPBELL
 Architecture, Interiors, Project Management
 A20192133181 AIN 28 311 605 875
 Level 15, 124 Walker Street
 North Sydney NSW 1585 Australia
 Tel: 61 02 9554 5011 Email: sydney@reidcampbell.com
 Fax: 61 02 9554 4948 Web: www.reidcampbell.com

STATE SIGNIFICANT DEVELOPMENT



CLIENT	PROJECT MANAGER	PROJECT
Drawn	Checked	PRINT DATE
AM/BF	MF	26/11/2020 1:58:17 PM

NORTH POINT	Drawing Title	ISSUE
	WH2 - OFFICE FLOOR PLANS	H
SHEET NUMBER	1200045_A2102	

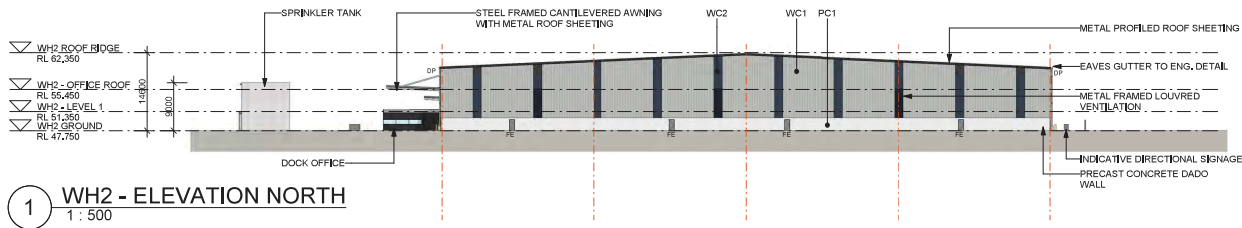

1 WH2 - ELEVATION NORTH
1 : 500

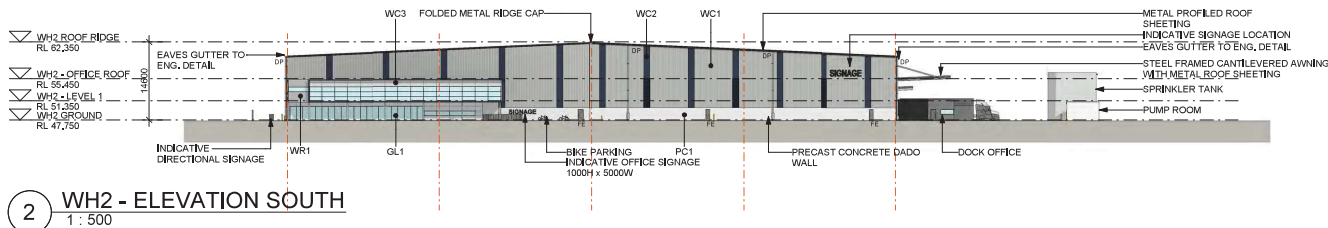

2 WH2 - ELEVATION SOUTH
1 : 500

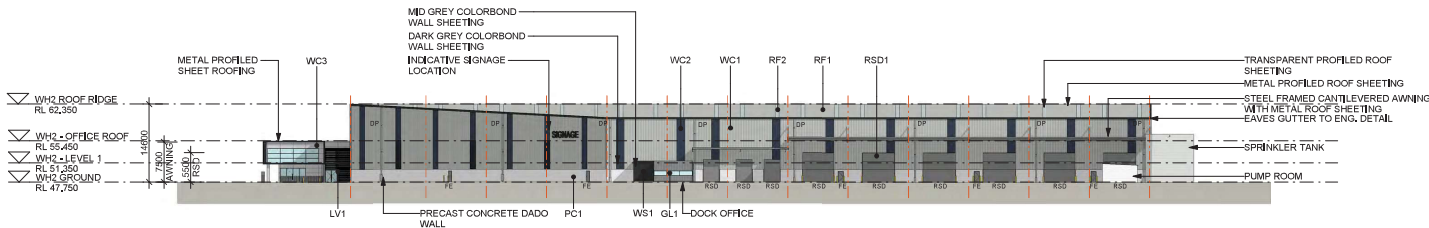

3 WH2 - ELEVATION EAST
1 : 500

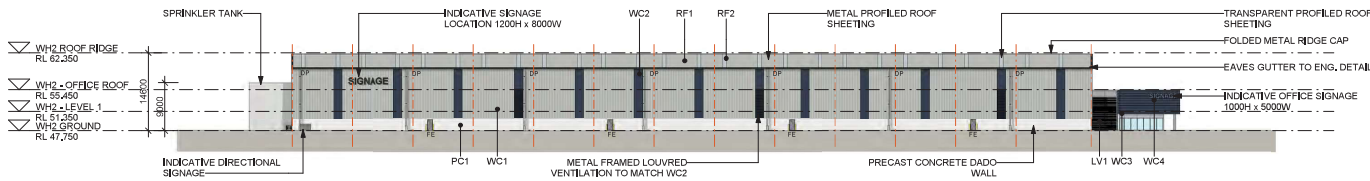

4 WH2 - ELEVATION WEST
1 : 500

CC CORE COLOUR SCHEME	RF1 METAL PROFILED ROOF SHEETING 'SHALE GREY'
WC1 COLORBOND CLADDING 'SHALE GREY'	RF2 TRANSLUCENT PROFILED ROOF SHEETING
WC2 COLORBOND CLADDING 'DEEP OCEAN'	RSD1 METAL SHEETING 'WINDSPRAY'
WC3 CONCRETE LOOK PRE-FINISHED FC CLADDING	GL1 TINTED CLEAR VISION GLAZING (LOW REFL.)
WC4 'ENSEAM' COLORBOND CLADDING 'DEEP OCEAN'	LV1 GLAZED LOUVRE WINDOWS
WR1 CORE COLOUR PAINT FINISHED RENDER	PC1 LIGHT GREY PIGMENTED PRECAST PANEL
CO1 LIGHT GREY PIGMENTED FORMED CONC.	

ABBREVIATION	
DL	DOCK LEVELLER
DP	DOWNPIPE
FE	FIRE EXIT DOOR
RSD	ROLLER SHUTTER DOOR

- NOTES**
- ALL FFL LEVELS ±500mm.
 - ALL LEVELS AND EXTENTS ARE INDICATIVE & SHOULD BE READ IN CONJUNCTION WITH CML ENG. DWGS FOR FINAL LEVELS OF ALL EARTH WORKS AND EXCAVATION.
 - ALL LANDSCAPING TO LANDSCAPE ARCHITECT'S DETAILS.
 - ALL INFORMATION SUBJECT TO DETAILED DESIGN AND ENGINEERING INPUT.
 - TENANT WORKS SHOWN IN BLUE.

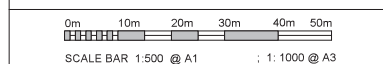

Notes
 -This drawing and design is subject to Reid Campbell (NSW) Pty Ltd copyright and may not be reproduced without prior written consent.
 -Consultant to verify all dimensions on site before commencing work.
 -Report all discrepancies to project manager prior to construction.
 -Signed dimensions to be taken in preference to scaled drawings.
 -All work is to conform to relevant Australian Standards and other Codes as applicable, together with other Authority requirements and regulations.

Issue	Description	Date	By	QA
A	PRELIM SSD SET FOR COORDINATION	30.06.2020	AM/BF	MF
B	ISSUE FOR REVISION	04.07.2020	AM/BF	MF
C	ISSUE FOR COORDINATION	17.09.2020	AM	MF
D	SSD 01	22.09.2020	AM/BF	MF
E	SSD 02	26.09.2020	AM/BF	MF
F	RESPONSE TO SUBMISSIONS	20.10.2020	AM	MF
G	SSD 03	26.11.2020	AM	MF

REID CAMPBELL
 Architecture, Interiors, Project Management
 A204932 333 881 AIN 28 311 658 875
 Level 15, 124 Walker Street
 North Sydney NSW 2060 Australia
 Tel: 61 02 9554 5511 Email: sydney@reidcampbell.com
 Fax: 61 02 9554 4948 Web: www.reidcampbell.com

STATE SIGNIFICANT DEVELOPMENT

CLIENT

PROJECT MANAGER
 PROJECT
 STATE SIGNIFICANT DEVELOPMENT APPLICATION
 SYDNEY BUSINESS PARK, MARSDEN PARK, NSW
 Drawn Checked P/BT DATE
 AM/BF MF 26/11/2020 1:44:58 PM

NORTH POINT
 Drawing Title
 WH2 - ELEVATIONS
 SHEET NUMBER
 1200045_A2201
 ISSUE
 G

C:\Users\reidcampbell\Documents\1200045_SBP_EASTEST_CA_1116_mcs0404DRAE17.dwg

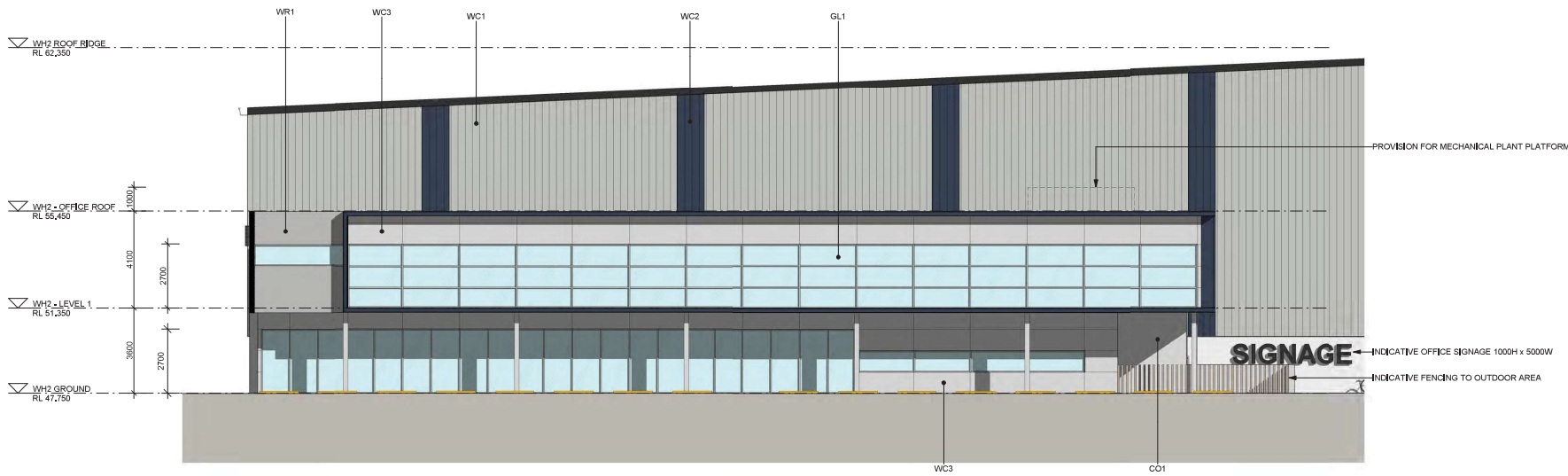

1 WH2 - OFFICE ELEVATION SOUTH
1 : 100

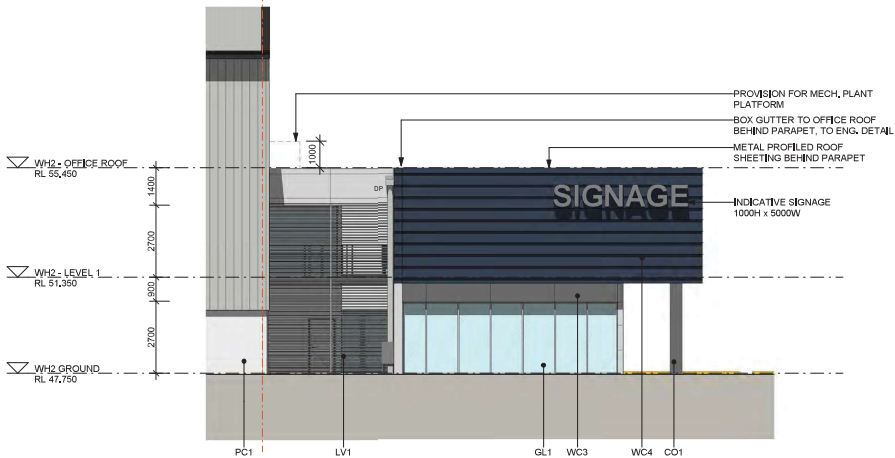

2 WH2 - OFFICE ELEVATION WEST
1 : 100



3 WH2 - OFFICE ELEVATION EAST
1 : 100

CC CORE COLOUR SCHEME	RF1 METAL PROFILED ROOF SHEETING 'SHALE GREY'
WC1 COLORBOND CLADDING 'SHALE GREY'	RF2 TRANSLUCENT PROFILED ROOF SHEETING
WC2 COLORBOND CLADDING 'DEEP OCEAN'	RSD1 METAL SHEETING 'WINDSPRAY'
WC3 CONCRETE LOOK PREFINISHED FC CLADDING	GL1 TINTED CLEAR VISION GLAZING (LOW REFL.)
WC4 'ENSEAM' COLORBOND CLADDING 'DEEP OCEAN'	LV1 GLAZED LOUVER WINDOWS
WR1 CORE COLOUR PAINT FINISHED RENDER	PC1 LIGHT GREY PIGMENTED PRECAST PANEL
CO1 LIGHT GREY PIGMENTED FORMED CONC.	

ABBREVIATION	
DL	DOCK LEVELLER
DP	DOWNPIPE
FE	FIRE EXIT DOOR
RSD	ROLLER SHUTTER DOOR

- NOTES**
1. ALL FFL LEVELS ±500mm.
 2. ALL LEVELS AND EXTENTS ARE INDICATIVE & SHOULD BE READ IN CONJUNCTION WITH CIVIL ENG. DWGS FOR FINAL LEVELS OF ALL EARTH WORKS AND EXCAVATION.
 3. ALL LANDSCAPING TO LANDSCAPE ARCHITECT'S DETAILS.
 4. ALL INFORMATION SUBJECT TO DETAILED DESIGN AND ENGINEERING INPUT.
 5. TENANT WORKS SHOWN IN BLUE.

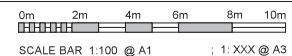

Notes
 -This drawing and design is subject to Reid Campbell (NSW) Pty Ltd copyright and may not be reproduced without prior written consent.
 -Contractor to verify all dimensions on site before commencing work.
 -Report all discrepancies to project manager prior to construction.
 -Signed dimensions to be taken in preference to scaled drawings.
 -All work is to conform to relevant Australian Standards and other Codes as applicable, together with other Authorisation requirements and regulations.

Issue	Description	Date	By	QA
A	ISSUE FOR COORDINATION	17/02/2020	AM	MF
B	RSD 01	22/02/2020	AM/BP	MF
D	RSD 02	28/02/2020	AM/BP	MF
C	REVISED WH2 OFFICE	27/02/2020	AM	MF
E	RESPONSE TO SUBMISSIONS	26/10/2020	AM	MF
F	RSD 03	26/11/2020	AM	MF

REID CAMPBELL
 Architecture, Interiors, Project Management
 ACN 002 333 811 ABN 28 331 605 875
 Level 15, 124 Walker Street
 North Sydney NSW 1585 Australia
 Tel: 61 02 9554 5011 Email: sydney@reidcampbell.com
 Fax: 61 02 9554 4948 Web: www.reidcampbell.com

STATE SIGNIFICANT DEVELOPMENT



CLIENT
 SYDNEY BUSINESS PARK

PROJECT MANAGER
 STATE SIGNIFICANT DEVELOPMENT APPLICATION
 SYDNEY BUSINESS PARK, MARSDEN PARK, NSW

PROJECT
 STATE SIGNIFICANT DEVELOPMENT APPLICATION
 SYDNEY BUSINESS PARK, MARSDEN PARK, NSW

Drawn AM **Checked** MF **PRINT DATE** 26/11/2020 1:45:27 PM

NORTH POINT
 N/A

Drawing Title
 WH2 - OFFICE ELEVATIONS

SHEET NUMBER
 1200045_A2202

ISSUE
 F

C:\Users\mrdonah@reidcampbell.com\Documents\1200045_SBP_MASTER_CA_1116_mrdonah@reidcampbell.com

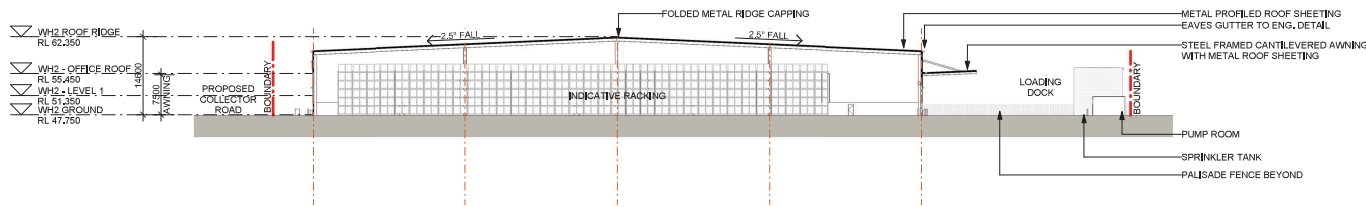

1 WH2 - SECTION 01
1 : 500

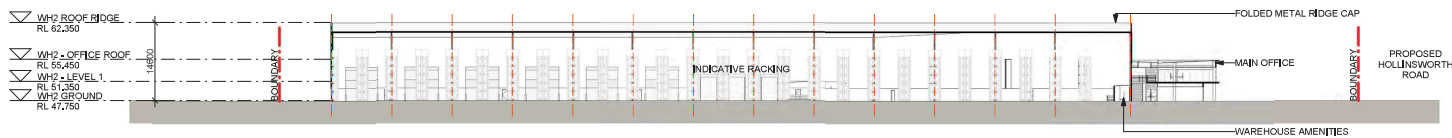

2 WH2 - SECTION 02
1 : 500

ABBREVIATION	
DL	DOCK LEVELLER
DP	DOWNPIPE
FE	FIRE EXIT DOOR
RSD	ROLLER SHUTTER DOOR

- NOTES**
1. ALL FFL LEVELS ±500mm.
 2. ALL LEVELS AND EXTENTS ARE INDICATIVE & SHOULD BE READ IN CONJUNCTION WITH CIVIL ENG. DWGS FOR FINAL LEVELS OF ALL EARTH WORKS AND EXCAVATION.
 3. ALL LANDSCAPING TO LANDSCAPE ARCHITECT'S DETAILS.
 4. ALL INFORMATION SUBJECT TO DETAILED DESIGN AND ENGINEERING INPUT.
 5. TENANT WORKS SHOWN IN BLUE.

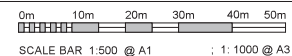

Issue	Description	Date	By	QA
A	PRELIM SSD SET FOR COORDINATION	30.06.2020	AM/BF	MF
B	ISSUE FOR REVISIONS	06.07.2020	AM/BF	MF
C	SSD 01	22.09.2020	AM/BF	MF
D	SSD 02	28.07.2020	AM/BF	MF
E	RESPONSE TO SUBMISSIONS	20.10.2020	AM	MF
F	SSD 03	26.11.2020	AM	MF

REID CAMPBELL
Architecture, Interiors, Project Management
ACN 002 933 801 ABN 28 317 605 875
Level 15, 124 Walker Street
North Sydney NSW, 2060 Australia
Tel: 61 02 9554 5011 Email: sydney@reidcampbell.com
Fax: 61 02 9554 4948 Web: www.reidcampbell.com

STATE SIGNIFICANT DEVELOPMENT



CLIENT	PROJECT MANAGER	PROJECT
		STATE SIGNIFICANT DEVELOPMENT APPLICATION SYDNEY BUSINESS PARK, MARSDEN PARK, NSW
Drawn	Checked	PRINT DATE
AM/BF	MF	26/11/2020 1:45:32 PM

NORTH POINT	Drawing Title
N/A	WH2 - SECTIONS
SHEET NUMBER	ISSUE
1200045_A2301	F