

APPENDIX X PLAN OF SUBDIVISION

YSCO Geomatics

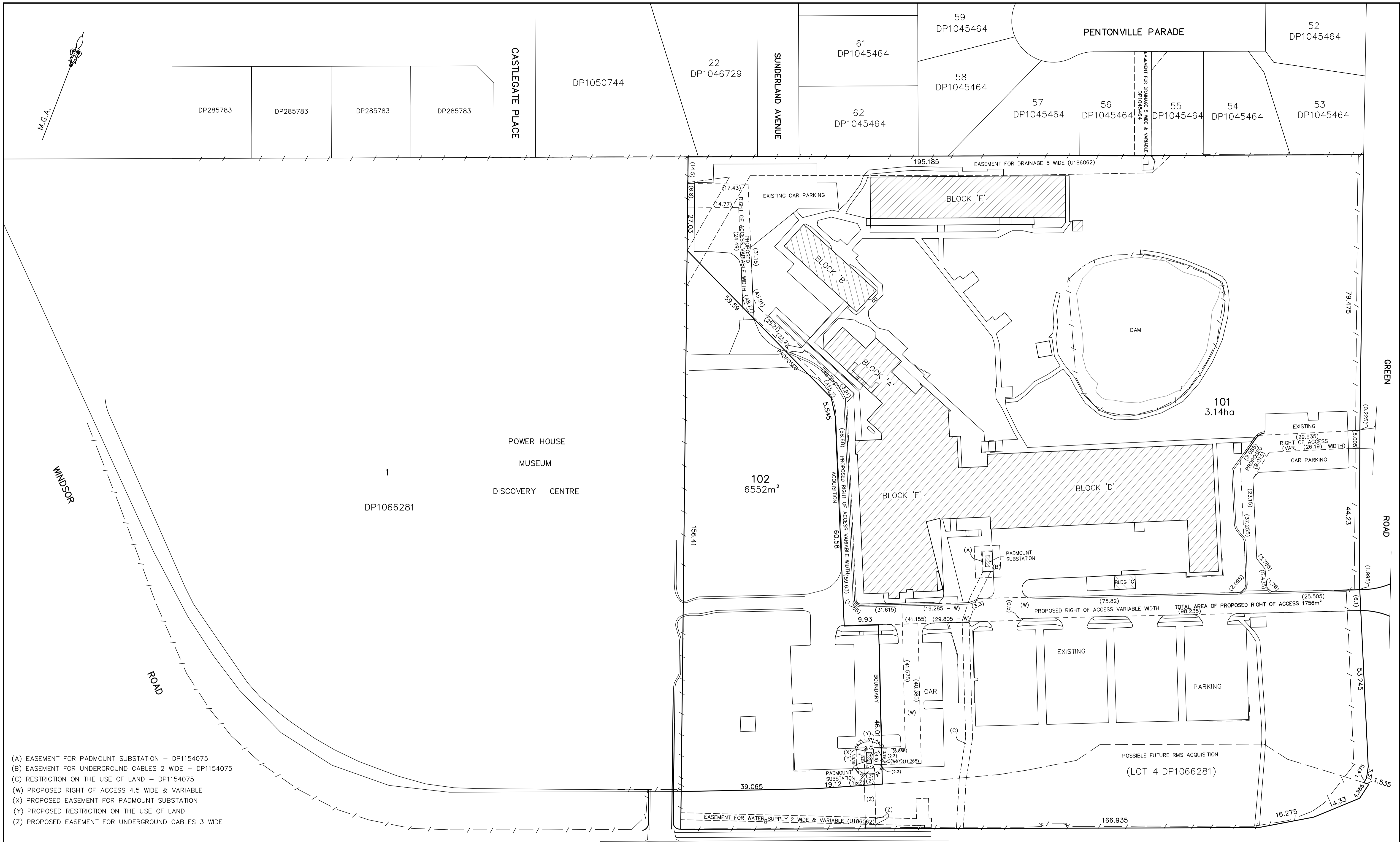



- (A) EASEMENT FOR PADMOUNT SUBSTATION - DP1154075
- (B) EASEMENT FOR UNDERGROUND CABLES 2 WIDE - DP1154075
- (C) RESTRICTION ON THE USE OF LAND - DP1154075
- (W) PROPOSED RIGHT OF ACCESS 4.5 WIDE & VARIABLE
- (X) PROPOSED EASEMENT FOR PADMOUNT SUBSTATION
- (Y) PROPOSED RESTRICTION ON THE USE OF LAND
- (Z) PROPOSED EASEMENT FOR UNDERGROUND CABLES 3 WIDE



NOTES

1. REFER TO YSCO GEOMATICS PLAN REF: 98148/14 FOR SITE DETAIL OVER TAFE SITE.
2. PROPOSED BOUNDARY DIMENSIONS AND AREAS ARE SUBJECT TO FINAL SURVEY AND REGISTRATION OF THE PLAN OF ACQUISITION AND ISSUE OF TITLE AT NSW LAND REGISTRY SERVICES.
3. BOUNDARIES INDICATED ARE ACCURATE FOR D.A. PURPOSES.

TM: trade mark of Association of Australian Dial Before You Dig Services Ltd; used under licence.

DATE	REVISIONS	BY
08/9/20	PROPOSED SUBSTATION & ASSOC. EASEMENTS ADDED.	P.Y.
21/7/20	PROPOSED RIGHT OF ACCESS REVN.	P.Y.
20/7/20	PROPOSED BOUNDARY REVISION	P.Y.

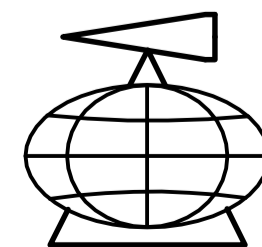

**YSCO GEOMATICS
LAND RESOURCE CONSULTANTS**

SUITE 4, 114 HAMPDEN ROAD, ARTARMON, 2064
 PH: (02) 94198222
 Email: enquiries@yscogeomatics.com.au
 Website: www.yscogeomatics.com.au
 YSCODALE STRUDWICK & COMPANY PTY LTD A.C.N. 002 819 865

GEOMATIC ENGINEERING
 LAND & ENGINEERING SURVEYING
 PROJECT MANAGEMENT
 SOIL AND WATER MANAGEMENT
 ENVIRONMENTAL PLANNING & DESIGN

PLAN SHOWING PROPOSED ACQUISITION OF LAND AT CASTLE HILL TAFE COLLEGE, GREEN ROAD, CASTLE HILL, BEING LOT 102 IN DP 1130271 IN THE HILLS SHIRE L.G.A.

DRAWN: 15TH JULY 2020	CHECKED: P.Y.	SCALE: 1:500 @ A1	DATUM: -	REFERENCE: 98148/15C
-----------------------------	------------------	-------------------------	-------------	-------------------------