



artefact

1 June 2022

Mr Russell Hogan
Senior Development Manager
Integrated Investment Portfolio
Level 28, 200 George Street Sydney NSW 2000 Australia

Dear Russell,

Re – Registration of Aboriginal Sites at Lot 54-58 Mamre Road, Kemps Creek

In January 2019, Mirvac Projects Pty Ltd (the Applicant of SSD-10448) commissioned Artefact Heritage Services Pty Ltd (Artefact Heritage) to prepare an Aboriginal heritage assessment for a development proposal at Lots 54-58 DP 259135, Mamre Road Kemps Creek (the study area), known as the Aspect Industrial Estate (AIE). The AIE was approved as a State Significant Development (SSD 10448).

Condition D59 of the SSD requires that:

Prior to the commencement of construction of Stage 1 development, the Applicant must register identified Aboriginal items or objects on the Heritage NSW Aboriginal Heritage Information Management System (AHIMS) Aboriginal Sites Register.

This letter confirms that all Aboriginal sites within the study area have been registered on AHIMS and therefore condition D59 of the consent has been satisfied.

Background

The Aboriginal heritage assessment for the Environmental Impact Statement (EIS) identified one previously unregistered Aboriginal site, Mamre Road Artefact Scatter 1901 [MAM AS 1901] (AHIMS ID 45-5-5186) and an associated area of potential archaeological deposit (PAD). The assessment recommended that further investigations occur to assess the nature and extent of the site and PAD.

A test excavation program was carried out from the 15 June to 24 June 2020. A total of 47 Aboriginal archaeological test pits were excavated as part of the test excavation program. The test excavation program recovered 25 additional Aboriginal objects and identified one area of

subsurface artefact concentration, A3. These artefacts were included in a site card update for AHIMS ID 45-5-5186.

An Aboriginal Cultural Heritage Assessment Report (ACHAR) was prepared and provided to exhibition with the EIS for the project, which was placed on public display from 18 November to 15 December 2020. Following the period of exhibition Mirvac proposed to include two additional scopes of work as part of the AIE project. A revised ACHAR was prepared and issued in March 2022.

As part of the revised ACHAR a second site survey was undertaken by Artefact in 2022 specifically along the north-eastern aspect of the study area, that abuts Bakers Lane and the south-western aspect of Mamre Road.

Two previously identified Aboriginal sites were located within the additional study area. Bakers Lane SLR AFT1 (AHIMS 45-5-5274) was recorded by Kelleher Nightingale Consulting P/L in 2019 as a low-density surface scatter. The scatter is approximately 480m in length and 80m in width (Figure 1). Kelleher Nightingale Consulting P/L also recorded a PAD, Bakers Lane SLR PAD1. This PAD was not registered on AHIMS at the time and has recently been added by Artefact providing the information available. The AHIMS number for Bakers Lane SLR PAD1 is 45-5-5619.

Figure 1: Bakers Lane Aboriginal Sites

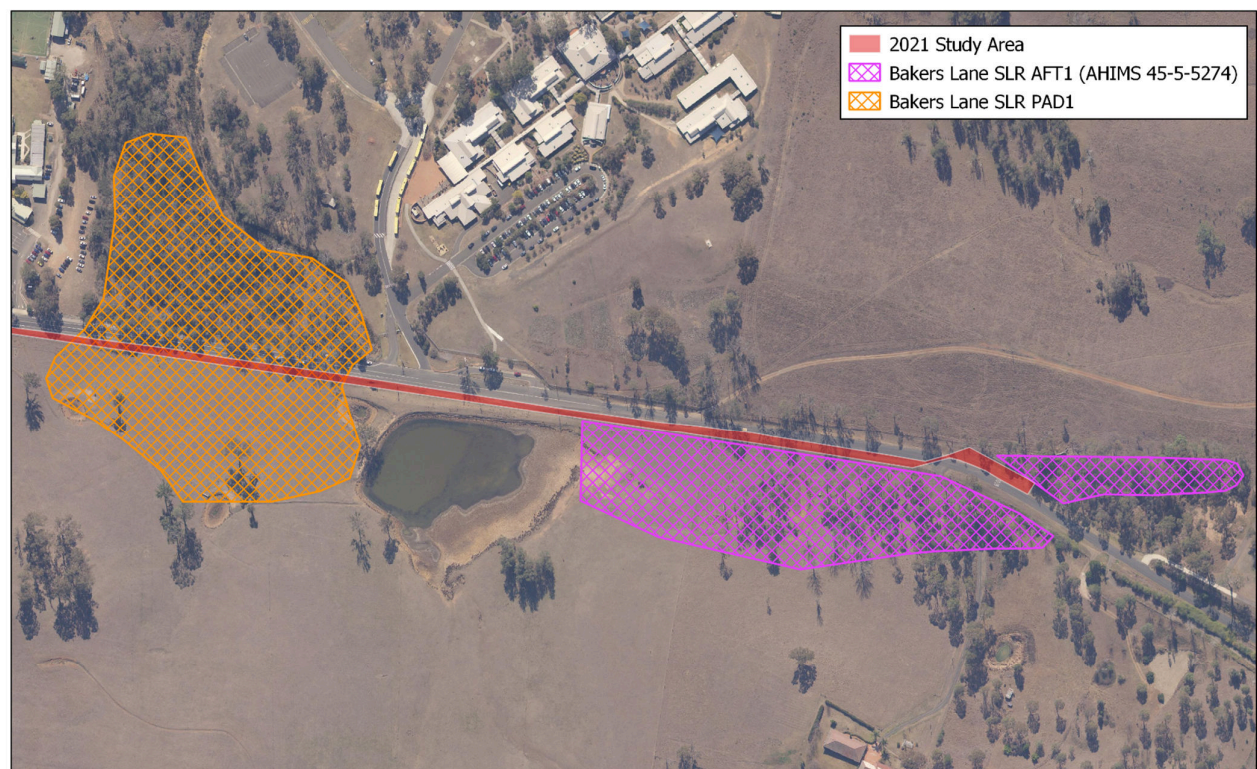

 **Location of previously identified Aboriginal sites**
20060 Aspect Industrial Estate
LGA: Penrith

Scale: 1:3,250
Size: A4
Date: 18-01-2022

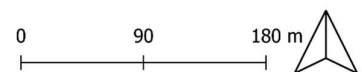

Conclusion

All Aboriginal sites within the AIE study area have been registered on AHIMS in accordance with the Conditions of Approval for SSD 10448 in accordance with condition D59.

Kind regards

Brye Marshall
Heritage Consultant
Artefact Heritage
Brye.marshall@artefact.net.au
0437 160 479

