

01 Stormwater Basin  
1:100

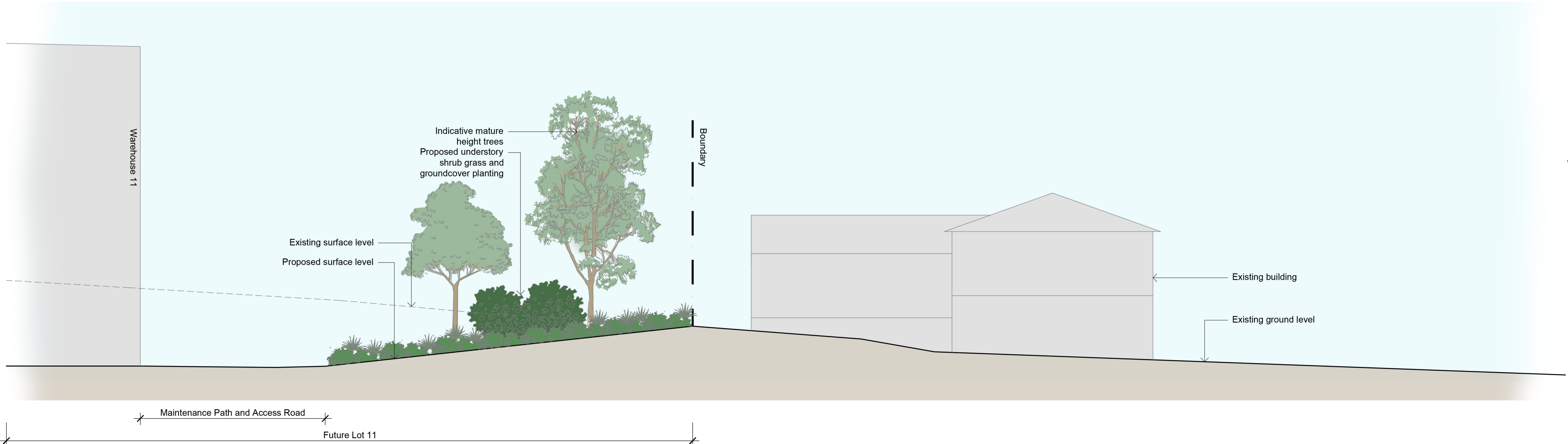

02 Southern Boundary  
1:100

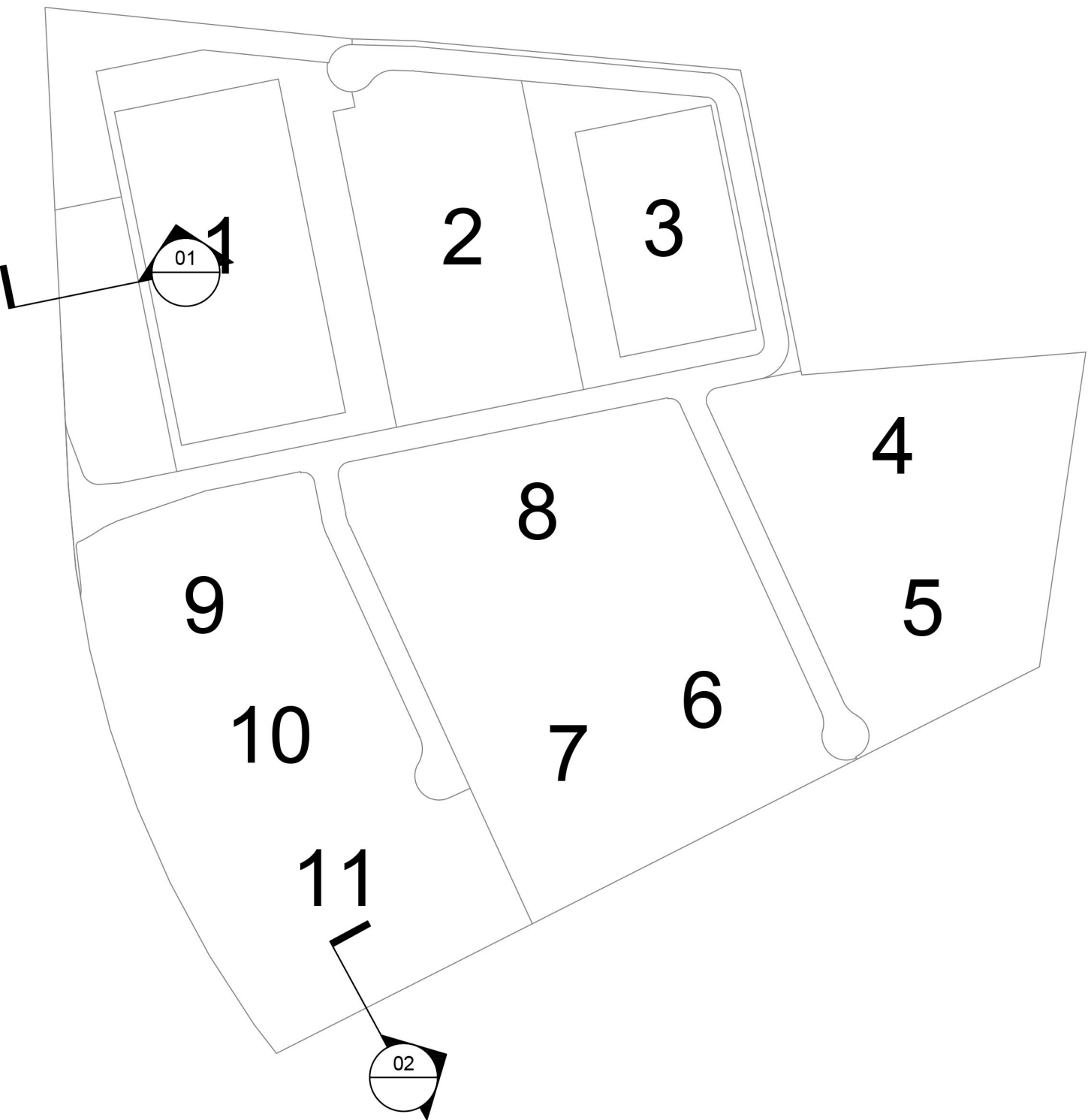

NOT FOR CONSTRUCTION

© 2019 Site Image (NSW) Pty Ltd ABN 44 801 262 380 as agent for Site Image NSW Partnership. All rights reserved. This drawing is copyright and shall not be reproduced or copied in any form or by any means (graphic, electronic or mechanical including photocopy) without the written permission of Site Image (NSW) Pty Ltd Any license, expressed or implied, to use this document for any purpose what so ever is restricted to the terms of the written agreement between Site Image (NSW) Pty Ltd and the instructing party.

The contractor shall check and verify all work on site (including work by others) before commencing the landscape installation. Any discrepancies are to be reported to the Project Manager or Landscape Architect prior to commencing work. Do not scale this drawing. Any required dimensions not shown shall be referred to the Landscape Architect for confirmation.

LEGEND

G	Response to Submissions	JW	NM	19.02.2021
F	Architectural and Civil Coordination	JW	NM	13.10.2020
E	Revised For Comments	JW	NM	21.05.2020
D	Revised For Comments	JW	NM	13.05.2020
C	Architectural Coordination	JW	NM	29.04.2020
B	Architectural and Civil Updates	JD	NM	24.02.2020
A	Preliminary	JD	NM	07.11.2019
Issue	Revision Description	Drawn	Check	Date

Key Plan:

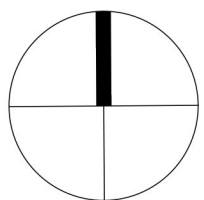

**SITE IMAGE**  
Landscape Architects  
Level 1, 3-5 Baptist Street  
Redfern NSW 2016  
Australia  
Tel: (61 2) 8332 5600  
Fax: (61 2) 9696 2877  
www.siteimage.com.au

Client:  
**Mirvac**

Project:  
**Aspect Industrial Estate  
Mamre Rd  
Kemps Creek**

Drawing Name:  
**Landscape Sections  
Stage 1 Infrastructure Works**

Scale: 1:100 @ A1  
Job Number:  
**SS19-4178**

**SSDA**  
0 1 2 3 4 5m  
Drawing Number:  
**S1-INF\_604** Issue:  
**G**