



APPENDIX P –
ABORIGINAL CULTURAL HERITAGE ASSESSMENT



Luddenham Resource Recovery Centre

Aboriginal Cultural Heritage Assessment

Prepared for Coombes Property Group & KLF Holdings
July 2020





Servicing projects throughout Australia and internationally

SYDNEY

Ground Floor, 20 Chandos Street
St Leonards NSW 2065
T 02 9493 9500

NEWCASTLE

Level 3, 175 Scott Street
Newcastle NSW 2300
T 02 4907 4800

BRISBANE

Level 1, 87 Wickham Terrace
Spring Hill QLD 4000
T 07 3648 1200

ADELAIDE

Level 1, 70 Pirie Street
Adelaide SA 5000
T 08 8232 2253

MELBOURNE

Ground Floor, 188 Normanby Road
Southbank VIC 3006
T 03 9993 1905

PERTH

Suite 9.02, Level 9, 109 St Georges Terrace
Perth WA 6000
T 02 9339 3184

CANBERRA

Level 8, 121 Marcus Street
Canberra ACT 2600

Luddenham Advanced Resource Recovery Centre

Aboriginal cultural heritage assessment

Report Number

J190749 1

Client

Coombes Property Group & KLF Holdings

Date

20 July 2020

Version

v 1

Prepared by



Pamela Chauvel
Consultant Archaeologist
20 July 2020

Approved by



Ryan Desic
Associate Archaeologist
20 July 2020

This report has been prepared in accordance with the brief provided by the client and has relied upon the information collected at the time and under the conditions specified in the report. All findings, conclusions or recommendations contained in the report are based on the aforementioned circumstances. The report is for the use of the client and no responsibility will be taken for its use by other parties. The client may, at its discretion, use the report to inform regulators and the public.

© Reproduction of this report for educational or other non-commercial purposes is authorised without prior written permission from EMM provided the source is fully acknowledged. Reproduction of this report for resale or other commercial purposes is prohibited without EMM's prior written permission.

Executive Summary

ES1 Overview

CFT No 13 Pty Ltd, a member of Coombes Property Group (CPG), has recently acquired the property at 275 Adams Road, Luddenham NSW (Lot 3 in DP 623799, 'the subject property') within the Liverpool City Council municipality. The subject property is host to an existing shale/clay quarry. CPG is seeking development consent for the construction and operation of an Advanced Resource Recovery Centre (ARRC).

EMM Consulting Pty Limited (EMM) has been engaged to prepare an Aboriginal cultural heritage assessment (ACHA) for the project. The ACHA has been prepared for the development application and accompanying environmental impact statement (EIS) for the ARRC. It addresses specific requirements provided in the Secretary's environmental assessment requirements (SEARs) issued on 24 April 2020. The aim of the ACHA is to assess the Aboriginal cultural heritage values within the proposed disturbance footprint in accordance with SEARs.

ES2 Archaeological summary

Desktop research and archaeological survey of the subject property identified the following:

- there is one registered AHIMS site (#45-5-2280), an artefact scatter, within the subject property ; however, the survey confirmed that the registered coordinates do not correspond with the location of the fenced area where the subject property is physically located which is outside the ARRC site, 'the project area';
- a survey identified that the riparian corridor of Oaky Creek, outside the project area, is the area most likely to have potential archaeological deposit in the subject property; although no Aboriginal cultural material was located during the survey;
- the project area has previously been subject to a range of moderate and high levels of ground disturbance as a result of modern activities. This is especially the case on the southern and eastern boundaries of the subject property, where the landscape has been altered significantly by quarrying and other earthworks, stockpiling or waste disposal between 2014 and 2017 and the addition of stormwater retention ponds in the eastern portion of the subject property. There is negligible potential for surface and/or subsurface material to be present in the southern and eastern boundaries of the subject property; and
- a level, grassed area, within 200 m of Oaky Creek in the project area, has experienced some historic disturbance from de-vegetation and use as a grazing paddock.

ES3 Aboriginal consultation

The *Aboriginal Cultural Heritage Consultation Requirements for Proponents* (DECCW 2010c) were used for the project. Nineteen Aboriginal parties registered their interest in the project and are referred to as registered Aboriginal parties (RAPs). RAPs were invited to provide cultural information about the study area, information about the project and fieldwork methods for review. Eight RAPs provided responses and expressed their support for the proposed methodology.

On 29 June 2020, an archaeological survey and meeting with RAPs was organised to discuss the project and the potential impacts to Aboriginal cultural heritage values. Eight representatives from different RAPs attended. The purpose of the survey was to discuss information about the project, conduct a survey of the project area, and allow Aboriginal parties to identify and discuss their cultural concerns and perspectives in order to inform recommendations for this ACHA.

During the survey and discussion, RAPs raised several concerns regarding the loss of land to development and the impact this has on Aboriginal cultural heritage.

The RAPs were in agreement that as the ground surface exposure and visibility was too low for the identification of Aboriginal objects, test excavation would be necessary. Test excavation was seen by the RAPs as an opportunity to find out more information about Aboriginal heritage and culture, particularly as the surrounding land continues to be developed and this information is increasingly lost.

A number of RAPs have been working on the archaeological excavations at Badgery's Creek where artefacts have been found across the landscape. They suggested that as Badgery's Creek is situated on a similar landform and adjacent to the project area, artefacts may be present. It was suggested that burials may occur in the area.

During the survey, AHIMS site #45-5-2280 was visited and RAPs agreed that it is important to protect known sites, and that the corridor along the creek has high potential for cultural heritage and therefore needs to be avoided and protected.

As a result of the survey and site meeting, test excavation will be undertaken to characterise the subsurface potential for Aboriginal artefacts. RAPs have been provided with a draft ACHA (pre-excavation) and a test excavation methodology for review. The results of excavation and subsequent management measures derived from the results will be formulated in consultation with RAPs

ES4 Potential impacts to Aboriginal heritage

There are no registered Aboriginal sites within the project area. The location of AHIMS site (#45-5-2280), which is incorrectly recorded on AHIMS, is outside the project area and is currently protected by fencing.

The ARRC site is currently a cleared paddock sown with exotic grasses and has a small grove of trees. It is within 200 m of an ephemeral, third order stream, Oaky Creek. Unknown artefacts may occur in moderately disturbed within this area; however, the character and actual levels of disturbance could not be established through desktop study and survey alone. Given this current ambiguity and strong support for a test excavation programme by the RAPs, a test excavation is proposed to better characterise the archaeological resource within this area. Once the excavation is completed, the extent of impacts to Aboriginal cultural heritage values will be determined and the ACHA will be updated with this information.

ES5 Management measures

1. AHIMS site #45-5-2280 will continue to be avoided and protected by fencing.
2. The corrected coordinates for AHIMS site #45-5-2280 will be entered in the AHIMS database.
3. The riparian corridor along the western bank of Oaky Creek will continue to be avoided.
4. A test excavation program will be completed during the public exhibition phase of the EIS, indicatively planned for August 2020. A draft excavation methodology is currently being reviewed by RAPs. The results of excavation and subsequent management measures derived from the results will be formulated in consultation with RAPs and will be provided as part of an updated ACHA report (or an addendum to the ACHA), so that the Department of Planning, Industry and Environment (DPIE) and Heritage NSW can consider any new information prior to project determination. Based on the outcomes of the test excavation and significance of the finds, management options may include conservation, salvage excavation or unmitigated impacts.
5. If works are to proceed, the following should occur:

- a) In the event that unexpected Aboriginal objects, sites or places are discovered in the project area, it is a requirement that Heritage NSW is notified of the existence of Aboriginal objects as soon as practicable after they are first identified. Under s85A of the *National Parks and Wildlife Act 1974* (NPW Act), Aboriginal objects remain the property, and under the protection of, the Crown until formal transfer to a person or persons of a class prescribed by the regulations occurs.
- b) In the event that known or suspected human skeletal remains are encountered within the project area, the immediate vicinity should be secured, appropriate procedures followed, and the Police and Heritage NSW be contacted for advice.

Table of Contents

Executive Summary	ES.1
1 Introduction	1
1.1 Overview	1
1.2 The subject property	2
1.3 Project overview	2
1.4 Area definitions	3
1.5 Assessment requirements	6
1.6 Legislative context	6
1.7 Authorship and acknowledgements	7
2 Aboriginal consultation	8
2.1 Key findings	8
2.2 Summary of consultation process	8
2.3 Aboriginal stakeholder feedback	10
2.3.1 Response to methodology	10
2.3.2 Archaeological survey and meeting 29 June 2020	11
2.3.3 Draft ACHA review	13
3 Environmental context	14
3.1 Key findings	14
3.2 Rationale	14
3.3 Landform and topography	14
3.4 Hydrology	15
3.5 Geology and soils	15
3.6 Vegetation	16
3.7 Land use history and disturbance	18
4 Ethnographic context	22
4.1 Local Background	22
5 Archaeological context	23
5.1 Key findings	23
5.2 Regional archaeological overview	23
5.3 Local studies	24

5.3.1	Archaeological assessment of the project area (Dean-Jones 1991)	24
5.3.2	Due diligence assessment of the subject property (EMM 2020)	26
5.3.3	Assessment and management recommendations regarding #45-5-2280 (Umwelt 2000)	26
5.3.4	Badgerys Creek airport site	27
5.3.5	Aboriginal cultural heritage assessment (Navin Officer 2016)	27
5.3.6	Due diligence heritage assessment for stockpiling site at 285 Adams Rd, Luddenham (Epic 2016)	30
5.3.7	Mamre South Precinct State Significant Development (Biosis 2019a)	30
5.3.8	Mamre Road Precinct: Aboriginal Heritage Study (EMM 2020a)	30
5.3.9	Oakdale South Estate (Artefact 2015) and Oakdale West Estate (Artefact 2017)	31
5.4	Aboriginal Heritage Information Services (AHIMS)	31
5.5	Predictive model	34
5.5.1	Summary of background information	34
5.5.2	Predictive model results	34
6	Archaeological survey	36
6.1	Overview	36
6.1.1	Survey limitations	36
6.2	Survey method, site identification and site recording	37
6.3	Survey coverage data	37
6.3.1	Rationale	37
6.3.2	Field survey coverage results	37
6.4	Results	38
7	The archaeological resource	46
7.1	Assessment of archaeological potential	46
8	Significance assessment	48
8.1	General	48
8.2	Preliminary significance assessment	49
9	Impact assessment	51
9.1	Proposed works	51
9.2	Impacts to known sites	51
9.3	Potential impacts to unidentified sites	51
9.4	Cumulative impacts	51
9.5	Intergenerational equity	52

10	Management	53
10.1	Aboriginal heritage management framework	53
10.2	Management measures	53
	References	55

Appendices

Appendix A	AHIMS	A.1
Appendix B	Historic aerial photographs	B.1
Appendix C	Aboriginal consultation	C.1
Appendix D	Test excavation methodology	D.1

Tables

Table 1.1	SEARS for the assessment of Aboriginal cultural heritage	6
Table 1.2	Commonwealth and State legislation relevant to the project	6
Table 2.1	Consultation process summary	8
Table 2.2	The registered Aboriginal parties for the project	10
Table 2.3	Summary of responses to the proposed methodology	10
Table 2.4	Site survey attendance	11
Table 2.5	Summary of issues raised by RAPs and how they are addressed	12
Table 2.6	RAP submissions for draft reporting	13
Table 3.1	Aerial photograph review	18
Table 5.1	AHIMS site results	32
Table 5.2	Predictions for the project area	34
Table 6.1	Survey coverage	38
Table 8.1	A summary of criteria used to assess the cultural significance (OEH 2011, 8–10)	48
Table 8.2	Preliminary significance of potential Aboriginal objects and/or sites within the project area	49
Table 9.1	Site significance, impact and management summary	51

Figures

Figure 1.1	Location and project area	4
Figure 1.2	Proposed SSD project layout	5
Figure 3.1	Landscape, hydrology and soils	17

Figure 5.1	AHIMS search results	33
Figure 6.1	Survey results	40
Figure 7.1	Archaeological potential	47

Plates

Plate 3.1	The subject property c. 1970s. View south, south-east. The project area is the cleared paddock in the foreground with the grove of trees to the left. The horse yards in the centre of the photograph are where the quarry is today.	20
Plate 3.2	c. 1970s. View south-east towards the project area (circled), with the trotting track in the background and horse yards to the south. The riparian corridor along Oaky Creek is only a narrow strip of trees and a branch of the creek flows through the middle of the trotting track.	21
Plate 5.1	Map of the project area showing land use in 1991 (Source: EIS Appendix 7, Pam Dean-Jones 1991). Note that the map is rotated, and north is to the right.	26
Plate 5.2	Zones and sites identified in the 1997 EIS assessment with predicted subsurface Aboriginal archaeological potential (Source: Navin Office 2016 Figure 5.5). Location of project area circled in black.	29
Plate 6.1	Project area (ARRC site). View east	36
Plate 6.2	Incorrect location of AHIMS site #45-5-2280 as recorded on the AHIMS database. View north	41
Plate 6.3	Looking north-east towards correct location of AHIMS site #45-5-2280, situated between two dams visible to the left and right of the photograph	41
Plate 6.4	Fenced area around correct location AHIMS site #45-5-2280. Negligible surface visibility due to a deep layer of Casuarina needles. View north	42
Plate 6.5	Grove of trees to the east of the grassed paddock. View north from the quarry bund wall	42
Plate 6.6	On the eastern side of the paddock looking south towards the quarry bund wall. Waste mound in the foreground	43
Plate 6.7	Fill used to create a level surface for the road. Raised embankment beside dam in the middle ground and grove of trees behind. View north-west	43
Plate 6.8	Introduced gravels on the track that runs from the quarry around the eastern boundary of the project area. View south-east	44
Plate 6.9	Track running along northern boundary of the project area. View west	44
Plate 6.10	Entrance to the subject property on Adams Road. Looking west towards Cosgroves Creek on the other side of the road	45

1 Introduction

1.1 Overview

CFT No 13 Pty Ltd, a member of Coombes Property Group (CPG), has recently acquired the property at 275 Adams Road, Luddenham NSW (Lot 3 in DP 623799, 'subject property') within the Liverpool City Council municipality. The subject property is host to an existing shale/clay quarry.

CPG owns, develops, and manages a national portfolio of office, retail, entertainment, land, and other assets. The company's business model is to retain long-term ownership and control of all its assets. CPG has the following staged vision to the long-term development of the subject property:

- Stage 1 Quarry Reactivation: **Solving a problem.** CPG intends to responsibly avoid the sterilisation of the remaining natural resource by completing the extraction of shale which is important to the local construction industry as raw material used by brick manufacturers in Western Sydney. Following the completion of approved extraction activities, the void will be prepared for rehabilitation.
- Stage 2 Advanced Resource Recovery Centre and Quarry Rehabilitation: **A smart way to fill the void:** CPG in partnership with KLF Holdings Pty Ltd (KLF) and in collaboration between the circular economy industry and the material science research sector, intends to establish a technology-led approach to resource recovery, management, and reuse of Western Sydney's construction waste, and repurposing those materials that cannot be recovered for use to rehabilitate the void. This will provide a sustainable and economically viable method of rehabilitating the void for development.
- Stage 3 High Value Employment Generating Development: **Transform the land to deliver high value agribusiness jobs.** CPG intends to develop the rehabilitated site into a sustainable and high-tech agribusiness hub supporting food production, processing, freight transport, warehousing, and distribution, whilst continuing to invest in the resource recovery research and development (R&D) initiatives. This will deliver the vision of a technology-led agribusiness precinct as part of the Aerotropolis that balances its valuable assets including proximity to the future Western Sydney Airport (WSA) and Outer Sydney Orbital.

This report relates to a new development application relating to the delivery of Stage 2 above (the project).

KLF is an Australian-owned and operated waste management company that operates two strategically located resource recovery and recycling facilities in Sydney; one at Camellia and another at Asquith. KLF has 20 years' experience in the waste recycling and resource recovery industry. KLF facilities are licensed by the NSW Environment Protection Authority (EPA) and have full International Organisation for Standardisation (ISO) accreditation.

EMM Consulting Pty Limited (EMM) has been engaged by CPG and KLF to prepare an Aboriginal cultural heritage assessment (ACHA) for the project. The ACHA has been prepared for the development application and accompanying environmental impact statement (EIS) for the ARRC (Figure 1.2). It addresses specific requirements provided in the Secretary's environmental assessment requirements (SEARs) issued on 24 April 2020. The aim of the ACHA is to assess the Aboriginal cultural heritage values within the proposed disturbance footprint in accordance with the SEARs.

The objectives of the ACHA were to:

- identify Aboriginal cultural heritage values relevant to the study area which include:

- Aboriginal objects and sites;
 - Aboriginal socio-cultural or historic values which might not be related to Aboriginal objects; and
 - areas of archaeological sensitivity.
- assess the significance of Aboriginal objects, sites and locations identified in the course of the archaeological investigations and through Aboriginal community consultation;
 - assess the impact of the project on identified Aboriginal cultural heritage values; and
 - propose appropriate management measures for potentially impacted Aboriginal cultural heritage values in response to their assessed significance.

1.2 The subject property

There is an existing clay and shale quarry on the subject property approved under Development Consent DA-315-7-2003, as modified. The quarry is currently inactive. CPG and KLF (the ‘applicants’) have commenced the application process to modify the quarry’s consent to allow quarry operations to recommence, with the primary intention of changing the approved access to the subject property to allow quarry operations (Modification 5, also referred to as MOD 5).

It is proposed to develop an advanced resource recovery centre (ARRC) within the same lot to the north of the existing quarry void. The ARRC site (the project) is shown in Figure 1.2.

The project is integral in achieving the intended future commercial/industrial land use for the subject property as the project provides a commercially viable means to infill the quarry void (subject to separate development consent). This will support the Western Sydney Airport and ongoing development of the Western Sydney Aerotropolis.

A new State significant development (SSD) consent under Division 4.1 of the *Environmental Planning and Assessment Act 1979* (EP&A Act) is required to establish the ARRC. On 24 April 2020, the Department of Planning, Industry and Environment (DPIE) issued Secretary’s Environmental Assessment Requirements (SEARs) for the environmental impact statement (EIS) for the project. The SSD consent application number is SSD-10446.

1.3 Project overview

In summary, the project will involve:

- construction and operation of an advanced construction and demolition resource recovery centre;
- accepting and processing up to 600,000 tonnes per annum (tpa) of waste for recycling;
- despatch of approximately 540,000 tpa of recycled product;
- despatch of approximately 60,000–120,000 tpa of unrecyclable material either to an offsite licensed waste facility or to the adjacent quarry void (the later will be subject to separate approval);
- if required, upgrade the access road from the subject property to Adams Road;
- use of the access road from subject property to Adams Road;
- the ARRC will not accept putrescibles, liquid or hazardous waste; and

- the ARRC will operate up to 24 hours a day, 7 days per week.

The ARRC will accept general solid waste comprising building and demolition waste as well as selected commercial and industrial waste. No special, liquid, hazardous, restricted solid waste, putrescible solid waste, or odorous waste will be accepted at the ARRC.

The vast majority of materials accepted will be recovered, the remaining minor amount (10–20%) of unrecyclable materials will be disposed of at an offsite licensed landfill or to the quarry void on the subject property as part of rehabilitating the void.

The proposed project layout is shown in Figure 1.2.

1.4 Area definitions

The subject property is Lot 3 in DP 623799. Within the northern half of the subject property, the ARRC site, ‘the project area’, encompasses the proposed ARRC development footprint and access road, as shown in Figure 1.1 and Figure 1.2.

\\Emmsvr1\emms\Jobs\2019\190749 - CPG Luddenham Quarry\GIS\02 Maps\SSD Recycling Facility\RRC003 RegionalContext 20200609 02.mxd 7/07/2020

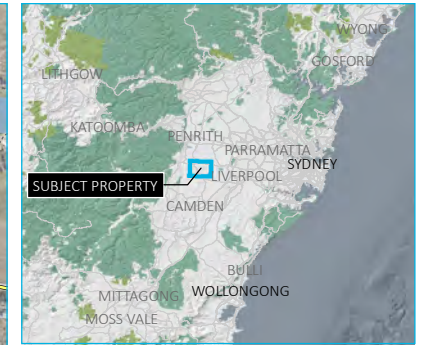
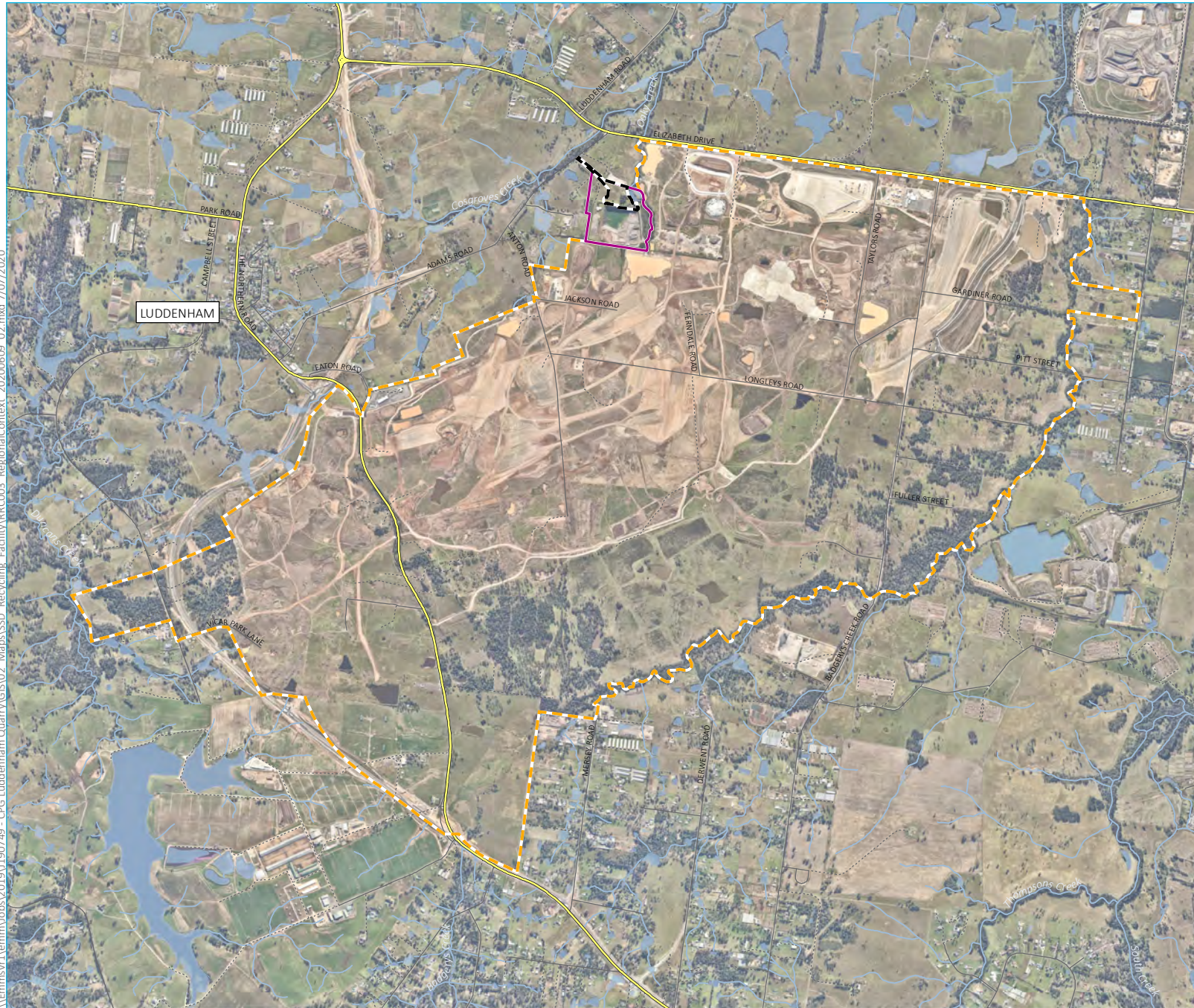

- KEY**
- Subject property
 - ARRC site (project area)
 - Western Sydney Airport
 - Major road
 - Minor road
 - Vehicular track
 - Watercourse/drainage line
 - NPWS reserve (see inset)
 - State forest (see inset)

Location, lot boundary and
project area

Luddenham Advanced Resource
Recovery Centre
Aboriginal Cultural Heritage Assessment
Figure 1.1



Source: EMM (2020); DFSI (2017); Nearmap (2020)

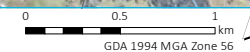

\\Emmsvr1\emmm\Jobs\2019\190749 - CPG Luddenham Quarry\GIS\02 Maps\SSD Recycling Facility\RRCC002 DetailedDesign 20200719 06.mxd 22/07/2020

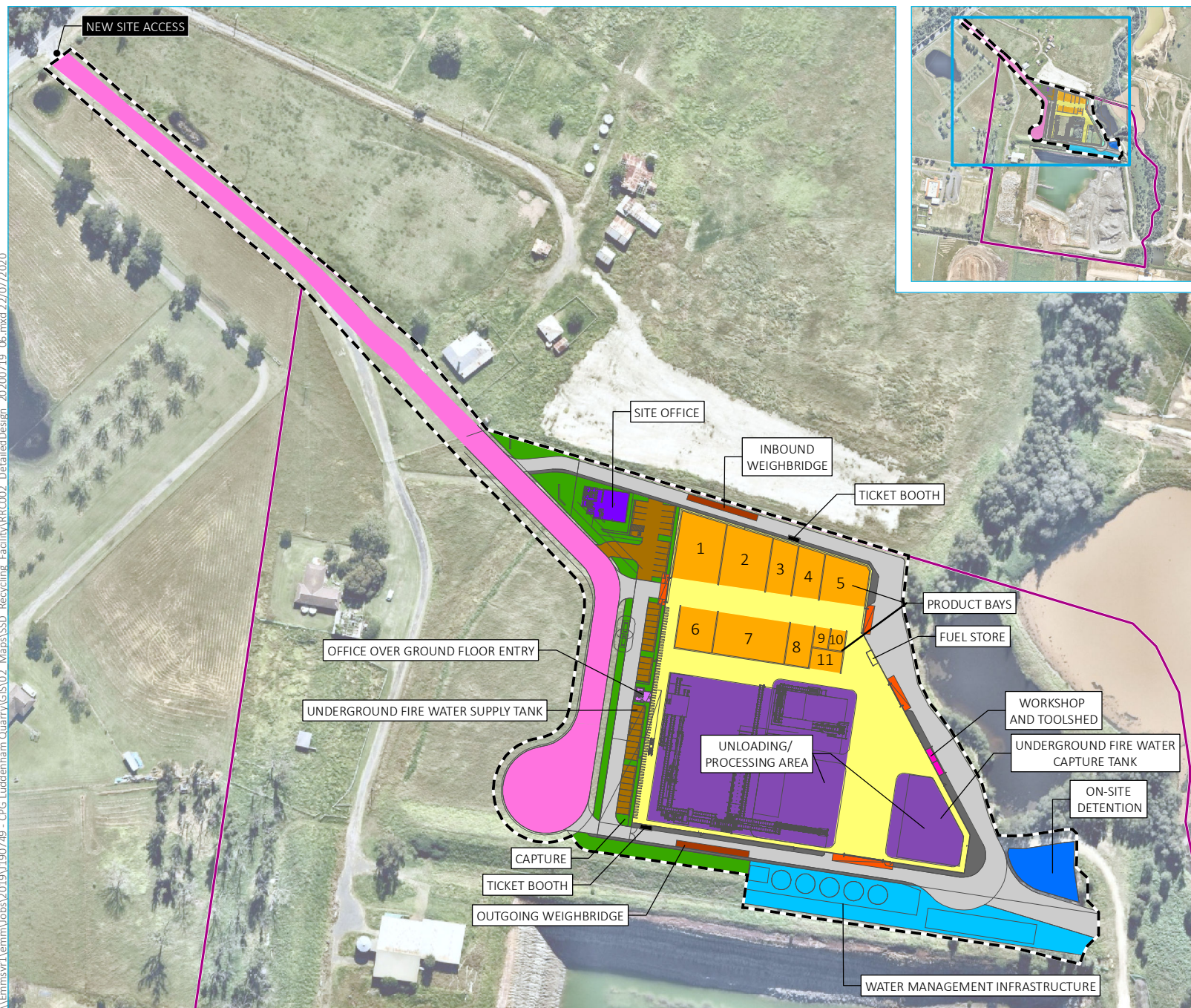

- KEY**
- Subject property
 - ARRC site
 - Indicative detailed layout
- Proposed element**
- Awning
 - Carpark
 - Hardstand
 - ARRC access road
 - Kerb/pedestrian area
 - Landscaping
 - Office over ground floor
 - On-site detention
 - ARRC warehouse
 - Product bay
 - Site office
 - Ticketbooth
 - Tool shed, workshop
 - Unloading/processing
 - Water management infrastructure, including treatment plant and storage
 - Weighbridge

- Product bays**
1. Concrete/ rubble masonry
 2. Clean timber
 3. Rigid plastics
 4. Paper/cardboard/film
 5. Stumps/asphalt/metal
 6. Heavy residual
 7. Fines screened
 8. Soil audit
 9. Ferrous
 10. Non-ferrous
 11. Non-recyclables

Project overview

Luddenham Advanced Resource
Recovery Centre
Aboriginal Cultural Heritage Assessment
Figure 1.2



Source: EMM (2020); DFSI (2017); GA (2011); Nearmap (2020); Reid Campbell (2020)

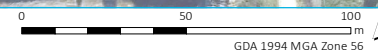

1.5 Assessment requirements

The assessment was prepared in accordance with the requirements of the SEARs for the project, issued on 24 April 2020. The SEARs identify matters which must be addressed in the EIS. This report addresses SEARs relating to Aboriginal heritage and has been prepared in accordance with the following NSW government guidelines:

- *Guide to Investigating, Assessing and Reporting on Aboriginal Cultural Heritage in NSW* (OEH 2011);
- *Aboriginal Cultural Heritage Consultation Requirements for Proponents* (DECCW 2010); and
- *Code of Practice for Archaeological Investigation of Aboriginal Objects in New South Wales* (DECCW 2010) ('the Code').

Table 1.1 lists the requirements for the project relevant to this assessment and references where they are addressed in this report.

Table 1.1 SEARS for the assessment of Aboriginal cultural heritage

Requirement	Section addressed
DPIE	
DPIE Biodiversity Conservation Division (now Heritage NSW)	
Cultural heritage and Aboriginal Cultural Heritage — including: <ul style="list-style-type: none">• Identifying and describing the Aboriginal cultural heritage values that exist across the development and documenting these in an Aboriginal cultural assessment report (ACHAR);	This report.
<ul style="list-style-type: none">• Consultation with Aboriginal people must be undertaken and documented in ACHAR; and	Section 2 of this report
A description of the impacts on Aboriginal cultural heritage values.	Section 9 of this report

1.6 Legislative context

There are several Commonwealth and State Acts (and associated regulations) that manage and protect Aboriginal cultural heritage. These are summarised in Table 1.2.

Table 1.2 Commonwealth and State legislation relevant to the project

Legislation	Description	Relevant to the project?	Details
Commonwealth			
<i>Environment Protection and Biodiversity Conservation Act 1999</i>	Recognises sites with universal value on the World Heritage List (WHL). Protects Indigenous heritage places with outstanding heritage value to the nation on the National Heritage List (NHL), and significant heritage value on the Commonwealth Heritage List (CHL).	No	There are no Indigenous heritage places within the project area that are listed on the WHL, NHL, or the CHL.

Table 1.2 Commonwealth and State legislation relevant to the project

Legislation	Description	Relevant to the project?	Details
<i>Native Title Act 1993</i>	Administers rights and interests over lands and waters by Aboriginal people. Provides for negotiation and registration of Indigenous Land Use Agreements (ILUAs). Often used in NSW to identify relevant stakeholders for consultation.	No	There are no ILUAs within the project area.
<i>Aboriginal and Torres Strait Islander Heritage Protection Act 1984</i>	Preserves and protects areas and objects of particular significance to Aboriginal people that are under threat from injury or desecration.	No	There are no areas or objects within the project area subject to a Declaration under the Act.
State			
<i>Environmental Planning and Assessment Act 1979</i>	Requires environmental impacts, including to Aboriginal heritage, to be considered in land use planning. Provides for the development of environmental planning instruments, including State Environmental Planning Policies and Local Environmental Plans.	Yes	The proposed development is being assessed as an SSD project under Part 4, Division 4.7, of this Act, and is subject to project-specific environmental assessment and reporting requirements. These requirements (SEARs) stipulate that Aboriginal heritage impact assessment is required (in accordance with standard Heritage NSW procedures and guidelines) to assess whether the project has the potential to impact on Aboriginal objects, sites, or places of Aboriginal heritage significance.
<i>National Parks and Wildlife Act 1974</i>	Provides blanket protection for all Aboriginal objects and declared Aboriginal places. Includes processes and mechanisms for development where Aboriginal objects are present, or where Aboriginal Places are proposed for harm.	Yes	While elements of this Act do not apply to SSD (such as the requirement of Aboriginal heritage impact permits (AHIPs) projects, the potential impact on Aboriginal objects generally still requires consideration as a part of the assessment needs of such projects.

1.7 Authorship and acknowledgements

This report was written by Pamela Chauvel (Consultant Archaeologist, BA Archaeology), who also inspected the project area; and it was reviewed by Ryan Desic (Associate Archaeologist – Heritage Team Leader, BA Hons Prehistoric and Historical Archaeology).

EMM would like to thank registered Aboriginal parties (RAPs) for their involvement in ongoing consultation, knowledge sharing and fieldwork assistance. This includes RAP site officers Raymond Adams, Tylah Blunden, Phil Boney, Daniel Chalker, Darren Duncan, Jedda Khan, Phil Khan and Kyle Whitton.

2 Aboriginal consultation

2.1 Key findings

- The assessment adopted the processes and methods outlined in Heritage NSW's *Aboriginal Cultural Heritage Consultation Requirements for Proponents 2010* (DECCW 2010).
- The consultation process initially identified 61 Aboriginal stakeholder organisations who may have had an interest in the project (Appendix C). Following notification of these organisations, 19 responded as wishing to be registered for subsequent consultation through the project. These groups have been consulted (Table 2.1 and Table 2.2).
- A site meeting and archaeological survey on 29 June 2020 included seven of these organisations.

A complete log of actions and correspondence regarding Aboriginal community consultation is included in Appendix C.

2.2 Summary of consultation process

Aboriginal consultation for this project has been undertaken in accordance with procedures set out in the *Aboriginal Cultural Heritage Consultation Requirements for Proponents 2010* (DECCW 2010). These guidelines identify a four-stage process which is summarised for the project in Table 2.1.

The consultation process for this project had two aims:

1. To comply with the DPIE consultation procedures to obtain input on the ACHAR process; and
2. To identify cultural places and intangible values that may be affected by the project.

Table 2.1 Consultation process summary

Stage	Description	Date started	Date completed	Notes
1	Notification and registration. This process involves:			
	a) pre-notification – identification of the Aboriginal individuals and/or communities relevant to the project area by contacting several state government agencies.			
	Government Agency Pre-Notification	24 April 2020	8 May 2020	Additional details provided in Appendix C
	Advertisement in the <i>Western Weekender</i>	8 May 2020	22 May 2020	Additional details are provided in Appendix C

Table 2.1 Consultation process summary

Stage	Description	Date started	Date completed	Notes
b)	notification – contacting all Aboriginal individuals and/or communities identified in (1) to determine their interest in being consulted during the project. This includes direct communication and the placement of advertisements in local media seeking further expressions of interest from Aboriginal individuals and/or communities that may have been missed through (1).	8 May 2020	22 May 2020	Additional details are provided in Appendix C
c)	registration – those Aboriginal individuals and/or communities that wish to be consulted become a ‘registered’ Aboriginal party (RAP).	8 May 2020	25 May 2020	Additional details are provided in Appendix C
d)	Provision of information to DPIE	25 May 2020	-	Additional details are provided in Appendix C
2/3	2. Presentation of project information/assessment methodology – briefing RAPs about the project and scope of any Aboriginal heritage assessment and investigations. 3. Gathering information about cultural significance – facilitating a process to gather cultural information from RAPs and requesting feedback about proposed assessment methodologies. This stage also sought upfront input and discussion around potential impacts to cultural materials and mitigation options with the RAPs prior to developing the ACHA. This is often undertaken either onsite at the end of any field program and/or as part of 4.	22 May 2020	19 June 2020	Additional details are provided in Appendix C
	Site meeting and inspection/archaeological survey.	22 June 2020	29 June 2020	Additional details are provided in Table 2.5
	Presentation of test excavation methodology.	17 July 2020	31 July 2020	
4	Report review – the RAPs are provided an opportunity to review and comment upon the draft ACHAR, to contribute input into the overall findings, significance and management of cultural heritage.			
	Draft version 1: prior to test excavation. A draft of the ACHA was provided to RAPs, noting that test excavation would be completed in the near future. As such,	17 July 2020	14 August 2020	
	Draft version 2: <i>to be completed after proposed test excavation</i>			

Table 2.2 The registered Aboriginal parties for the project

Name	Name
Gandangara Local Aboriginal Lands Council	Yulay
Deerubbin Local Aboriginal Land Council	Wurrumay
Didge Ngunawal Clan	Butucarbin Heritage
Goodradigbee	Guntawang Aboriginal Resources
Kamilaroi-Yankuntjatjara Working Group	A1 Indigenous Services
Wailwan Aboriginal Group	Darug Custodian Aboriginal Corporation
Waawaar Awaara Aboriginal Corporation	Aboriginal Consultative Committee
Dharug Ngurra Aboriginal Corporation	Barraby Cultural Services
Galamaay	Yurrandaali
Cubbitch Barta	

2.3 Aboriginal stakeholder feedback

2.3.1 Response to methodology

On 22 May 2020, EMM issued a letter to all RAPs with the purpose of:

- presenting information regarding the project;
- outlining the proposed assessment methodology for their review and comment; and
- inviting RAPs to share cultural knowledge relevant to the project area and its surrounds.

The RAPs were given 28 days to provide comment on the proposed methodology. A summary of the responses to the proposed methodology are provided in Table 2.3.

Table 2.3 Summary of responses to the proposed methodology

Organisation	Contact	Comment	Response to comment
Didge Ngunawal Clan	Paul Boyd	Supported the methodology.	-
Goodradigbee	Caine Carroll	Supported the methodology.	-
Kamilaroi-Yankuntjatjara Working Group	Phil Khan	Phil Khan stated that the project area was highly significant to Aboriginal People of the past as it was a hunting and camping area that existed along the small waterways. He believes that there could be burial grounds and there are areas that need to be looked at. Recommended that a walkover be done.	While the likelihood of encountering a burial is considered very low considering the level of previous land use and disturbance across the project area, if evidence of burials is identified during test excavation or during the construction phase of the project, work will cease immediately and the protocol outlined in Section 10.2 will be followed. A site walkover was conducted with RAPs on 29 June 2020 (see Section 2.3.2).

Table 2.3 **Summary of responses to the proposed methodology**

Organisation	Contact	Comment	Response to comment
Barraby Cultural Services	Lee Field	Supported the methodology.	-
Yurrandaali	Bo Field	Would like to see test excavation. Bo Field believed it would be worthwhile given the findings at the adjacent Badgery's Creek airport site.	Test excavation will be undertaken to characterise the subsurface potential for Aboriginal artefacts (see Section 10.2).
A1 Indigenous Services	Carolyn Hickey	Supported the methodology.	-
Guntawang Aboriginal Resources Incorporated	Wendy Morgan	Supported the methodology.	-
Liverpool Council Aboriginal Consultative Committee (ACC)	Norma Burrows	If any Aboriginal objects are found on the ARRC site during the development of the project, ACC members should be notified of the findings and a meeting held to discuss options for salvage or reburial. Recommended a meeting to discuss cultural values.	ACC were invited by phone and email to attend the archaeological survey and meeting on 29 June 2020, but no response was received. A protocol for the management of artefacts recovered during test excavation will be developed in consultation with RAPs as outlined in the draft test excavation methodology (Appendix D).
Waawaar Awaara	Rodney Gunther	Supported the methodology	-
Wailwan	Phil Boney	Believes test excavation is needed because of proximity to the creek and the potential for impacts from the ARRC development.	A archaeological sensitivity map has been prepared (see Figure 7.1) taking into account proximity to Oak Creek. Test excavation will be undertaken to characterise the subsurface potential for Aboriginal artefacts (see Section 10.2).

2.3.2 Archaeological survey and meeting 29 June 2020

On 29 June 2020, an archaeological survey and meeting with the RAPs was organised to discuss the project and the potential impacts to Aboriginal cultural heritage values. Eight RAP groups were invited to participate in the survey. The RAPs attending the survey are listed in Table 2.4.

Table 2.4 **Site survey attendance**

Name	Group	Name	Group
Darren Duncan	Gandangara Local Aboriginal Land Council (GLALC)	Tylah Blunden	Darug Custodians Aboriginal Corporation
Phil Khan	Kamilaroi-Yankuntjatjara Working Group	Raymond Adams	Yurrandaali
Jedda Khan	Kamilaroi-Yankuntjatjara Working Group	Phil Boney	Wailwan Aboriginal Group
Daniel Chalker	Cubbitch Barta	Kyle Whitton	Goodradigbee

The purpose of the survey was to discuss information about the project, conduct a survey of the project area, and allow Aboriginal parties to identify and discuss their cultural concerns and perspectives in order to inform recommendations for this ACHA. A summary of the RAPs comments and how they are addressed is included in Table 2.5.

Table 2.5 Summary of issues raised by RAPs and how they are addressed

RAP comment	Response to comment
A number of RAPs raised their concern regarding the loss of land to development in the local area and the impact this has on Aboriginal cultural heritage.	Following the results of test excavation and a review of the draft ACHA by RAPs, appropriate management measures will aim to address any proposed loss of Aboriginal cultural heritage values.
The presence of two kangaroos on the bund wall during discussions was observed and RAPs identified this as a reminder for the types of cultural practices that would have occurred in this landscape.	EMM acknowledge this observation.
RAPs were in agreement that as the ground surface exposure and visibility was too low for the identification of Aboriginal objects, test excavation would be necessary in order to confirm the presence of artefacts within the project area.	Test excavation will be undertaken to characterise the subsurface potential for Aboriginal artefacts (see Section 10.2).
Test excavation was seen by the RAPs as an opportunity to find out more information about Aboriginal heritage and culture, particularly as the surrounding land continues to be developed and this information is increasingly lost.	Test excavation will be undertaken to characterise the subsurface potential for Aboriginal artefacts. The results of these findings will be publicly available and contribute to our understanding of how Aboriginal people in the past used the landscape (see Section 10.2).
Darren Duncan (GLALC) advocated for monitoring during construction works in order to identify material that is brought up to the surface.	It is anticipated that the results of test excavation will be sufficient to characterise the subsurface potential for artefacts in terms of depth, distribution and density; therefore, it is expected that monitoring will not be necessary. Monitoring is typically not advocated as an archaeological mitigation measure as it is considered an uncontrolled activity. If further mitigation was required, EMM would typically recommend controlled salvage archaeological excavation. Any additional management requirements will be confirmed following the findings of the test excavation. Management measures for the protection or salvage of Aboriginal objects prior to the commencement of construction will be put in place.
A number of RAPs have been working on the archaeological excavations at Badgery's Creek airport site. They observed that the landscape of the project area is similar and that if the soil profiles are also similar, then: <ul style="list-style-type: none"> the A horizon is likely to be shallow; and artefacts may be found across the landscape. 	A desktop review of archaeological studies in the local area indicates that artefacts may be present in low concentrations throughout the landscape; however, in areas within 200 m of reliable streams and on land that has not been subject to extensive disturbance. Test excavation as outlined in Section 10 will aim to address this potential.
Phil Khan noted that burials may occur in the area as, although the soils are shallow, burials could involve placing the deceased in a pit that had previously been dug out and used as a firepit.	If evidence of burials is identified during test excavation or during the construction phase of the project, work will cease immediately and the protocol outlined in Section 10.2 will be followed. Otherwise, the likelihood of encountering a burial is considered very low considering the level of previous land use and disturbance across the project area.

Table 2.5 Summary of issues raised by RAPs and how they are addressed

RAP comment	Response to comment
Tylah Blundel made the observation that we need to look at the landscape as a whole, rather than looking at individual sites in isolation, and look to the connections between them. Therefore, while it is important to protect known sites, the corridor along the creek that has high potential for cultural heritage needs to be avoided and protected.	In addition to the fence around AHIMS site #45-5-2280, the riparian corridor along Oaky Creek will be avoided by the project.

2.3.3 Draft ACHA review

RAP feedback to the test excavation methodology and draft ACHA will be updated in a final ACHA and presented in Table 2.6.

Table 2.6 RAP submissions for draft reporting

Stage	RAP Submission	Response
Stage 2/3: Methodology for test excavation distributed to RAPs for review. Sent to RAPs on 17 July 2020	<i>TBC</i>	<i>TBC</i>
Stage 4: Draft ACHA (pre-excavation) distributed to RAPs for initial review during public exhibition of the project EIS. Sent to RAPs on 17 July 2020	<i>TBC</i>	<i>TBC</i>
Stage 4: Updated ACHA to be sent to RAPs after completion of the test excavation	<i>TBC</i>	<i>TBC</i>

3 Environmental context

3.1 Key findings

This assessment identified the following key findings:

- The project area is characterised by undulating Cumberland Plain topography that is widely documented to have been used by Aboriginal people in the past. There is no evidence of significant elevation, escarpments or exposed sandstone, which prevents a range of archaeological site types from being present.
- The project area is bounded to the east by Oaky Creek, a third order stream, that would have been attractive to Aboriginal people in the past.
- Historical land use and disturbance has occurred over the last 200 years which has resulted in de-vegetation and modification of waterways (usually in the form of dams). Much of the subject property is disturbed by the quarry and stockpiles; however the project area, to the north of the quarry, has primarily been used as a paddock and has experienced less disturbance.
- There is limited evidence of remnant vegetation present, with the possible exception of the riparian corridors of Oaky Creek.

3.2 Rationale

The environmental context is used to predict the spatial distribution, preservation and likelihood of archaeological material. Landscape features were an important factor for the choice of camping, transitory and ceremonial areas used in the past by Aboriginal people. Natural resources, including raw stone materials and local flora and fauna, would have provided food, tools and material resources. These resources are linked to the topography, hydrology, geology and soil types in the region. Additionally, natural and cultural (human-made) site formation processes influence the present location of archaeological material (eg if moved through disturbance), along with its preservation and archaeological integrity.

A landscape consisting of suitable topography, hydrology, geology and soils has strong links with natural resources that would have been available to, and sought after, by Aboriginal people. Flora and fauna would have provided food, tools and ceremony; proximity to fresh water was necessary for life and growing crops, as well as gathering fish and eels. Landscape features, such as sandstone overhangs, were useful for shelter; stone artefacts were manufactured from raw stone material that was collected from quarry sites; and stone arrangements relied on the landscape.

3.3 Landform and topography

The project area is situated within the Sydney Basin bioregion and Cumberland Lowlands region. It is characterised by gently undulating rises with broad rounded crests and ridges in a rain shadow area below the Blue Mountains. Local topography is characterised by gently undulating rises with local relief between 10–30 m, slopes generally between 5–10% gradient, and broad rounded crests and ridges with convex upper slopes grading into concave lower slopes. The project area is approximately 62–68 meters Australian Height Datum (AHD) and, consistent with the regional topography, comprises a gently sloping rise (0–10°), with an easterly aspect sloping towards Oaky Creek.

The project area is located on Wiannamatta Group shales formed on the Ashfield and Bringelly Shales. There is no outcropping of the underlying rock; therefore Aboriginal site types which are commonly found on sandstone formations, such as grinding grooves and rockshelters, are unlikely to occur.

3.4 Hydrology

The project area is located within the upper reaches of the Hawkesbury River catchment, adjacent the Nepean catchment boundary. The eastern boundary of the project area follows Oaky Creek, a third order stream, which runs from south to north to join Cosgroves Creek outside the project area, to the north of Elizabeth Drive. There are no distinct channels or drainage lines in the project area with rainfall runoff occurring as sheet flow which runs to the north-east corner of the subject property into Oaky Creek following the natural slope. Oaky Creek at the subject property location is ephemeral and only flows because of prolonged rainfall in the upper catchment (EMM 2020b). A dam has been constructed on Oaky Creek in the north-east corner of the project area and collects surface water runoff from the property.

Hydrological features are the most likely to indicator of archaeological potential within the project area. Access to water and the natural resources associated with it will have dominated the distribution of habitation throughout the area. This is corroborated by previous archaeological works in the area and ethnographic accounts of the area.

3.5 Geology and soils

Soil landscapes and their boundaries provide pre-defined areas that are classified by several geographic features, and which are informative for the archaeological investigation. They provide localised information including landform patterns, soils, geology, rock outcrop percentage, land use and vegetation. This information provides another layer to categorise the landscape for the predictive model, additional to what a topographic description can provide. Soil landscape information builds on underlying geology and describes the depths of residual soils and colluvial soils and identifies areas that are characterised by erosion or skeletal soils and exposed bedrock versus those that may contain a deeper profile where cultural material may be buried.

The project area is situated on the Blacktown (bt) soil and Second Ponds Creek (spz) soil landscapes which are defined in the *Soil and Land Resources of the Hawkesbury-Nepean Catchment* (DECCW 2008). Blacktown soil landscape comprises the western portion of the project area (Figure 3.1). Geology typically consists laminate shales and siltstone, with underlying sandstone of fine to medium grained quartz. Outcropping does not occur naturally on the surface however can become exposed as a result of extensive land use disturbances and accelerated erosion. Soils comprise up to 30 centimetres (cm) friable loam to clay loam (A1 Horizon), overlying 10–30 cm of clay loam to silty clay loam hard-setting A2 Horizon. Subsoils are 40–100 cm of light to medium clay B2 Horizon subsoils with fine to coarse gravel size shale fragments. Silty clay to heavy clay usually occurs as deep subsoil above shale bedrock (B2 or C Horizon).

The eastern part, and majority of the project area is situated on the Second Ponds Creek landscape which is found on the footslopes and plains on colluvium/alluvium and Wianamatta Group Shale in the Cumberland Plain. Soils are yellow podzolic rock outcropping is nil. Local relief of this landform is low (5–30 m) with slopes of less than 3%.

Testing undertaken by Minesoils (2020) to collect soil samples for the Mod 5 development at Luddenham Quarry, investigated an area adjacent to the project area, to the immediate south-west. Auger test results found an A1 horizon of up to 10 cm of very dark brown sandy clay loam, with 35% coarse fragments (10–60 mm), then a gradual boundary with the A2 horizon. The extent of the A2 horizon is approximately 20 cm of very dark grey silty clay loam with fewer and smaller coarse fragments, coming down onto a clear boundary with medium to heavy clay (B horizon). A second auger, 50 m south of the first auger, found an even shallower A-horizon of 10 cm of silty clay loam above heavy clay (B horizon).

Low relief and low slope areas would have originally presented as favourable for Aboriginal occupation; however, for the same characteristics these areas have been targeted for agricultural land use and as such exhibit extensive levels of disturbance.

3.6 Vegetation

The project area is within the Sydney Basin, Cumberland Interim Biogeographic Regionalisation of Australia region. The locality is considered highly fragmented with native vegetation often occurring in isolated patches surrounded by a matrix of agricultural land.

Prior to agricultural and subsequent quarrying land use, the area would have comprised cleared open forest and woodland. Remnants of Cumberland Plain Woodland occur on the eastern margin of the project area. This plant community type was dominated by Eucalyptus trees including *Eucalyptus tereticornis* (forest red gum), *E. crebra* (narrow-leaved ironbark), *E. moluccana* (grey box) and *E. maculata* (spotted gum).

Today the project area has been heavily impacted by pastoral activities, particularly land clearance and grazing. It is characterised by a grassy paddock, dominated by exotic plant species, and a small grove of Swamp Oak. This group of trees is visible in aerial photography from the mid-twentieth century but may not represent remnant vegetation old enough to have the potential for cultural scarring (see Plate 6.5). The remaining vegetation along Oaky Creek forms a riparian corridor of Swamp Oak Floodplain Forest along the eastern boundary of the project area.

\\Emmsvr1\emms\Jobs\2019\190749 - CPG Luddenham Quarry\GIS\02 Maps\SSD Recycling Facility\Heritage\HA003 Landscape 20200611 02.mxd 17/07/2020

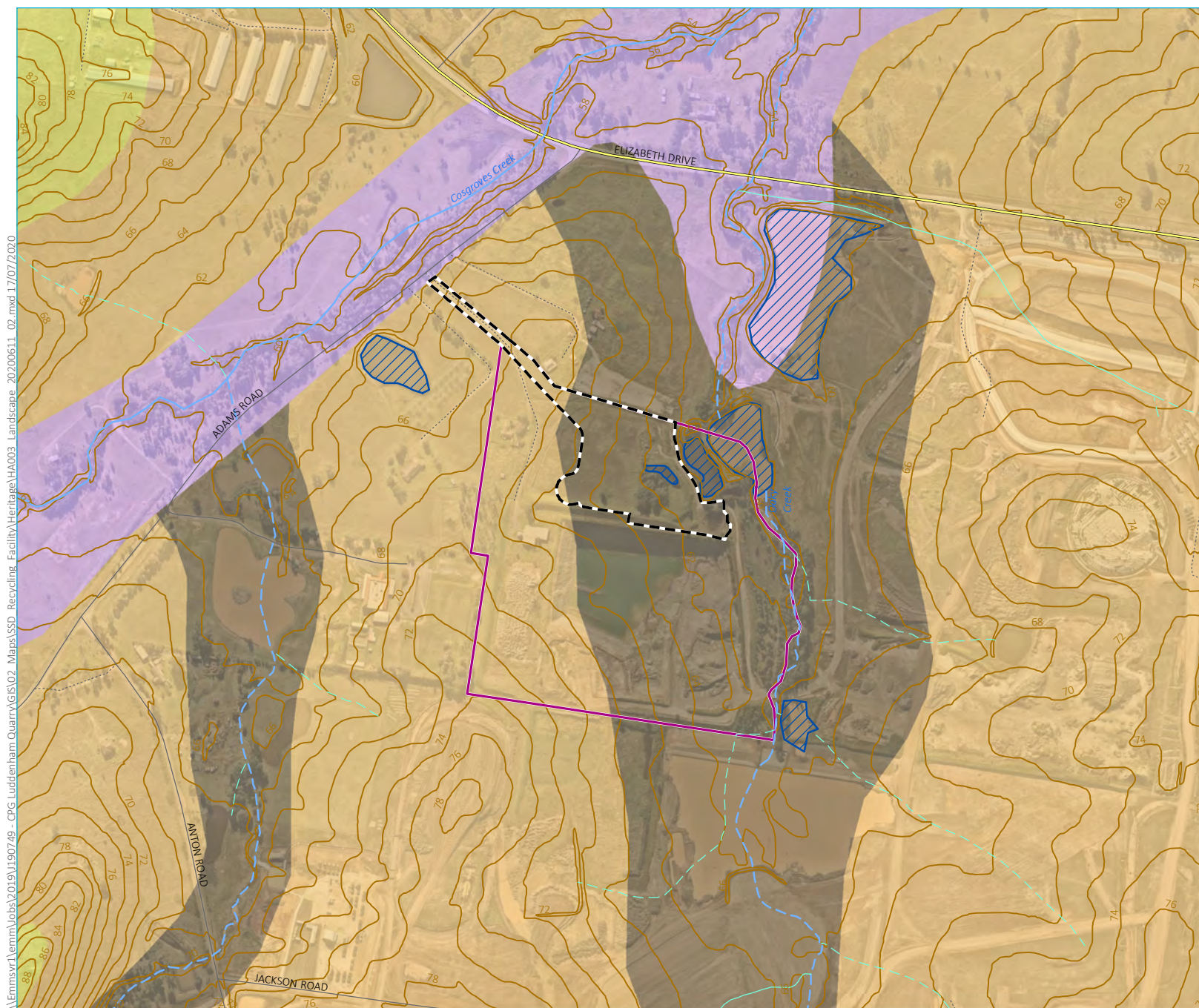

- KEY**
- Subject property
 - ARRC site (project area)
 - Waterbody
 - Major road
 - Minor road
 - Vehicular track
 - Contour (2m)
 - Strahler stream order
 - 1st order
 - 2nd order
 - 3rd order
 - 4th order
 - Soil landscape
 - Blacktown
 - Luddenham
 - Second Ponds Creek
 - South Creek

Landscape, hydrology and soils

Luddenham Advanced Resource
Recovery Centre
Aboriginal Cultural Heritage Assessment
Figure 3.1



Source: EMM (2020); DFSI (2017); Nearmap (2020); DPIE (2019)

0 100 200
m
GDA 1994 MGA Zone 56

3.7 Land use history and disturbance

Early land use consisted of forestry and grazing in the wood and scrubland of the Cumberland Plain. Settlement expansion and the search for suitable agricultural land soon led to the establishment of Parramatta and Liverpool townships, driving the development of Sydney's west as a key area for pastoral and agricultural exploitation. Land use and associated disturbance of the project area has accelerated from the early nineteenth century onwards, with the project area included in an initial land grant to John Blaxland of 6,710 acres in 1813.

Aerial photographs of the subject property were obtained from 1947 to the present day. Land use and disturbance of the project area and surrounding landscape are summarised in Table 3.1. Aerial photographs are included in Appendix B.

In summary, the main disturbance to the project area has been through land clearance and de-vegetation, along with some water management strategies to the east of the project area and the addition of introduced fill for road base.

Table 3.1 Aerial photograph review

Year	Project area	Surrounding Area
1947	The project area is generally undeveloped, grass covered with some small stands of trees. An access track is visible through the subject property, from south-east to north-west.	The surrounding area is generally rural/agricultural. Adams Road and Elizabeth Drive are visible to the west and north, respectively. Some agricultural activities are visible on the property to the immediate north (and appear to partially encroach on the northern boundary of the subject property), possibly the turf farm that is incorrectly located in the archaeological assessment (Dean-Jones 1991), see Plate 5.1. Several buildings are visible, with some potential equipment and/or materials storage. A surface water retention pond is visible at the north-eastern corner of the property and outside the property to the north-east.
1955	There are no substantial changes at the project area, although the access track is no longer visible.	There are no substantial changes in the surrounding areas. The agricultural activities (turf farm) to the immediate north appear to have reduced and are no longer encroaching on the northern property boundary.
1961	A surface water retention pond is visible at the north-eastern boundary of the property. No other significant changes were observed at the project area.	No substantial changes observed in the surrounding area. A trench is visible to the immediate north of the property access road.
1969	No significant changes were observed at the project area.	Development is visible to the north-east of the property and appears industrial/agricultural in nature. No other significant changes observed.
1970	The surface water retention pond at the north-east has reduced in size, likely due to evaporation of water.	No significant changes observed in the surrounding area.
1975	The surface water retention pond appears to have expanded. Some indications of development are visible at the south-western portion of the project area and areas to the south and west (within the property).	A residential property is visible to the west of the property, and an access track leading from Adams Road to the south-western corner of the property. Development on the southern portion of property is visible, with several small structures in a grid pattern observed. Photographs (Plate 3.1 and Plate 3.2) show these to be horse yards associated with horse breeding and the trotting track, visible on the eastern side of the subject property.

Table 3.1 Aerial photograph review

Year	Project area	Surrounding Area
1984	No substantial changes were visible within the project area.	<p>The grid pattern and structures on the southern portion of the property has expanded and a building, consistent with the current agricultural shed on the property is visible.</p> <p>An unsealed oval track is present to the immediate south-east of the property.</p> <p>An oval track and development of rural residential properties is apparent to the south.</p> <p>A large surface water retention pond is present to the north-east.</p>
1991	<p>No substantial changes observed within the project area.</p> <p>The property access track has moved to its current position, in the north-west portion of the property.</p>	<p>Ground disturbance is visible inside the oval track to the south-east of the property.</p> <p>Development of a sealed oval track and a large surface water retention pond to the south of the property are visible, with additional rural and agricultural development also apparent.</p>
1994	No substantial changes observed within the project area.	<p>No significant changes observed on the southern portion of the property, with the exception of the land inside the oval track, where possible waste disposal is observed.</p> <p>Development to the south-west of the property is apparent, in the location of the current Workers Hubertus Country Club.</p> <p>A small area of excavation adjacent to the property access road, partially filled with water, is observed.</p> <p>Upgrades to Elizabeth Drive to the north.</p>
2005	No significant changes observed within the project area.	<p>No significant changes observed in the surrounding area.</p> <p>The Workers Hubertus County Club has been constructed.</p>
2009	No significant changes observed within the project area.	<p>The farming operations on the southern portion of the property are no longer operational, and a large area of this property is undergoing excavation, with exposed soils and stockpiles visible.</p> <p>An access road leading from Elizabeth Drive to the south-eastern portion of this property is visible.</p>
2011	Some areas of ground disturbance (exposed soil, and small retention ponds) visible in the south-eastern portion of the project area.	<p>Large excavations are visible in the eastern portion of the southern portions of the property. The remaining farming infrastructure has been removed from this area and ground disturbance is apparent.</p> <p>Excavations and/or stockpiles are also visible on land to the south-east of the project area. Some minor excavations and stockpiles are also visible to the south.</p>
2014	Disturbed ground in the south-east is now grass covered, with mounds /stockpiles also visible and grass covered.	<p>Excavations in the southern portion of the property have continued to expand.</p> <p>A large number of stockpiles were visible to the south of the property.</p>
2017	<p>An unsealed access track is present at the eastern boundary of the project area.</p> <p>A number of stockpiles or waste materials are visible in the north-eastern portion of the project area.</p> <p>A small detention pond is visible immediately to the south of the stockpiles.</p>	<p>Excavations in the southern portion of the property have continued to expand.</p> <p>Stockpiles are visible to the west of the excavations.</p> <p>The stockpiles to the south of the property have been removed, with unsealed, partially revegetated, ground visible.</p> <p>On the properties to the south of the property, land is partially revegetated. The oval track also appears in a state of disrepair.</p>

Table 3.1 Aerial photograph review

Year	Project area	Surrounding Area
2020	<p>The stockpiles have been removed and the project area is generally grass covered.</p> <p>The access track is still visible but appears to be less frequently used and no longer extends onto the property immediately to the north of the project area.</p>	<p>The excavation on the portion of the property immediately to the south of the project area has expanded and filled with water. The quarry appears to be inactive.</p> <p>The stockpiles to the west of the excavations remain visible.</p> <p>Significant earthworks are visible on properties to the east and south of the project area, presumed to be associated with construction of the WSA.</p>



Plate 3.1 The subject property c. 1970s. View south, south-east. The project area is the cleared paddock in the foreground with the grove of trees to the left. The horse yards in the centre of the photograph are where the quarry is today.



Plate 3.2 c. 1970s. View south-east towards the project area (circled), with the trotting track in the background and horse yards to the south. The riparian corridor along Oaky Creek is only a narrow strip of trees and a branch of the creek flows through the middle of the trotting track.

4 Ethnographic context

4.1 Local Background

Regional studies indicate that Aboriginal people first visited and occupied the Sydney Basin between ~45–35,000 years ago. Populations remained low in the late Pleistocene and were focussed along the banks of major river systems, such as the Hawkesbury-Nepean River. After ~18,000 years ago, there is an increasing archaeologically observed presence across the basin, including the initiation of a number of sites, such as Burrill Lake and Bass Point. Increasing numbers and diversity of sites in the last 10,000 years, and especially the last 5,000 years, suggests a significant population established across most environments of the basin; and it is during this time that the socio-economic and religious systems observed at contact likely developed.

Information about the socio-cultural structure of Aboriginal society prior to European contact largely comes from ethno-historical accounts made by colonial settlers. These accounts and observations were often made after significant social disruption due to disease and displacement. As a result, this information is often contentious, particularly in relation to language group boundaries. Therefore, it is likely that language group boundaries were far more diffuse and complex than the arbitrary demarcations drawn by colonial observers.

Over thirty separate Aboriginal groups populated the wider Sydney Basin in 1788, each with their own country, practices, diets, dress, and dialects. We now know of these groups as ‘clans’ and each identified with broader cultural-linguistic groups known as ‘tribes’. The project area sits within Darug clan country which extended from around Parramatta through to the Blue Mountains and from the Hawkesbury river in the north to Appin in the south. The many rivers acted as natural demarcation of this area and the flat terrain of the Cumberland plain was favourable to the livelihood of the peoples.

The inland clans fished for mullet and eels in rich lagoons, but much of their food came from yams dug out from the riverbanks and worms known as ‘cah-bro’ extracted from river driftwood. Colebee and Ballederry called these people the ‘climbers of trees’ after their practice of skilfully ascending gums in pursuit of animals, cutting footholds in the trunks with a stone axe (Collins 1798).

Environmental conditions in this region throughout the last 10,000 years were relatively stable and evidence suggests that population densities pre contact were high (Williams 2013). In the late 18th century smallpox and other European diseases are likely to have wiped out a significant percentage of aboriginal peoples (>50%). In May 1789, William Bradley recorded the ‘dreadful havoc’ that small pox had wrought amongst Aboriginal communities: “we did not see a Canoe or a Native the whole way coming up the Harbour & were told that scarce any had been seen lately except laying dead in & about their miserable habitations” (Bradley 1969). Traditional burial practices broke down and clans merged as entire communities were taken by the virus (Hunter 1793). The impact of smallpox and other European diseases continued to ripple across the country, reducing communities in the Hunter “from about 200, to 60” (Backhouse 1843, 401). This is large scale decrease in population accounts the discrepancies seen between the distribution of archaeological remains and the ethnographic accounts of aboriginal populations.

The Cumberland Plain was a point of first contact between many Aboriginal peoples and the European colonisers, the same environmental factors that supported Aboriginal peoples also made for favourable lands for settlement and agriculture. The expedition by Governor Phillip to prospect hill in 1788 found the lands to the west more agreeable to farming than those of the Sydney cove area and the township of Rose Hill (renamed Parramatta the following year) was established and settler colonialism rapidly expanded the European footprint in the area. Competition for resources quickly flared tensions, with violence escalating throughout the region. On 1 May 1801, Governor King issued a public order requiring that Aboriginal people around Parramatta, Prospect Hill and Georges River should be “driven back from the settlers” habitations by firing at them. Kings edicts appear to have encouraged a shoot-on-sight attitude whenever any Aboriginal men, women or children appeared (Flynn 1997).

5 Archaeological context

5.1 Key findings

A summary of the key findings concerning the archaeological context of the project area is provided below:

- A large number of previous archaeological studies have been undertaken within, or in close proximity to the project area. Of note are extensive works for Badgerys Creek airport site encompassing much of the south-east of the project area.
- These studies indicate that elevated areas – terraces, levee banks, low hills – adjacent third and fourth order creeklines formed a focus for past Aboriginal activity, and that sites are generally located within 100 m of these creeks. Cultural material is found in a range of other environments but will often reflect transient use.
- Some 115 Aboriginal sites have been documented within the general area. AHIMS site #45-5-2280 is located within the project area. However, the AHIMS spatial coordinates for this site are incorrect. A site inspection confirmed the correct location of the site which is situated outside the disturbance footprint. Apart from two culturally modified trees and a grinding groove site, all previously recorded sites in the AHIMS can be characterised as artefactual sites of surface and/or subsurface stone artefact deposits.

5.2 Regional archaeological overview

The first peopling of Australia occurred about 50,000 years ago (50 kiloannum (ka)), and likely consisted of reasonably large groups of technologically advanced hunter-gatherers (Bradshaw et al. 2019; O’Connell et al. 2018). The peopling of the continent was rapid, with sites such as Devil’s Lair (WA), Warraty (SA), and Lake Mungo (NSW) all occupied within a few thousand years of arrival (Bowler et al. 2003; Hamm et al. 2016; Turney et al. 2001). Genomic research has shown that following these initial explorations of the continent, regional populations or nomadic sedentism, was established by ~40 ka (Tobler et al. 2017). These small populations were highly mobile, but remained within a broad spatial geographic area, dictated in general by the nature of resources and water availability. In the case of some of the arid parts of the continent, mobility encompassed thousands of square kilometres (Gould 1977), while major riverine corridors such as the Murray River had near permanent settlements (Pardoe 1993).

In NSW, the earliest evidence of Aboriginal people are human remains recovered from the lunette in Lake Mungo and dating to ~42 ka (Bowler et al. 2003; O’Connell et al. 2018). The presence of red ochre covering the remains representing a society with significant cultural and symbolic complexity (Langley et al. 2011). Near the coastal edge, the earliest populations were found at Cranebrook Terrace, near Penrith (Western Sydney). Here a handful of rudimentary stone tools were found in an alluvial unit, some 8m below the current surface, which were dated to ~40–45 ka (Williams et al. 2017). However, it is not until ~35 ka, that regional populations appear to have become established in the Sydney Basin, and which appeared to consist of small bands of people focussed mainly along major river systems, including the Hawkesbury-Nepean River, Georges River, and Hunter River (Hughes et al. 2014; Williams et al. 2012, 2014). These rivers formed key ecological refuges that hunter-gatherer groups used to survive major climatic events such as the Last Glacial Maximum (21±3 ka) – a cool and arid climatic period. Well-established archaeological models suggest populations experienced a major reduction in size (by as much as 60%), and settlement contraction and abandonment across much of the continent during this time (Veth 1993; Williams et al. 2013). Although recent research suggests that the story may be more complex than this (eg Tobler et al. 2017).

The terminal Pleistocene and early Holocene (~18–8 ka) was characterised by significant environmental change, notably the rapid inundation of much of the coastal shelf, resulting in the reduction of the continent by ~21% (~2 million km²) (Williams et al. 2018), in tandem with improving climatic conditions – the Holocene climatic optimum (Williams et al. 2015a, 2015b). More broadly, these conditions resulted in increasing population growth, expansion of ranging territories, increasing sedentism (longer patch residence time) and the beginnings of low-level food production (eg aquaculture), and ultimately the initiation of social and cultural groupings observed in the late Holocene (Williams et al., 2015b). Within the Sydney Basin, a large number of sites are first initiated during this time, including Burrill Lake (~20 ka), Bass Point (~17 ka), and Loggers Shelter in Mangrove Creek (~11 ka) (Bowdler 1970; Lampert 1971; Attenbrow 2004; AMBS 2006, p. 87). More broadly, we see a much broader range of archaeological site types occurring, such as the Roonka Flat burial ground on the banks of the Murray River within which some 147 individuals were interred through the Holocene (Pate et al. 1998), and the increasing use of marine resources. Many of the previous refuges were subject to abandonment or a re-structuring of land use (Dortch 1979; Fitzsimmons et al., 2019). These activities suggest the ability to undertake large-scale movements to mitigate environmental distress was becoming increasingly difficult and was addressed through diversification of hunter-gathering behaviours and, at least in part, technological advances and investment (Williams et al. 2015b).

The late Holocene saw significant population increase, with hunter-gatherers reaching their zenith of ~1.2 million at 0.5 ka, a tenfold increase on Pleistocene levels (Williams 2013). Data suggests that the highest populations during this time were in the south-east of Australia. Williams et al. (2015) suggest that this increase was likely a result of intensification of earlier technological advancements, including hafting-technology, plant and seed processing, and localized landscape management (using fire), allowing climatic downturns to be successfully weathered. These included strong arid El Nino Southern Oscillation (ENSO) conditions between 4–2 ka, and increasingly turbulent climatic conditions during the Medieval Climatic Anomaly (1.3–1 ka) (generally wetter) and Little Ice Age (0.3–0.5 ka) (generally drier) (Williams et al. 2010, 2015b). A result of these denser populations was decreasing freedom of movement and the formation of strong classificatory kinship systems, complex cultural and symbolic landscapes based on geographic totemism (the 'Dreaming'), distinctive graphic art systems, land rights in the form of ritual property, and formalized exchange networks (Williams et al. 2015b). For the Sydney Basin, these conditions resulted in a significant increase in the archaeological visibility of past Aboriginal populations, with sites occurring in a much wider range of locations; and generally indicative of a more intensive use of the landscape.

There have been an extensive number of archaeological investigations on the Cumberland Plain in the last four decades. Most of these investigations have been in response to the continual spread of urban development throughout the greater Sydney region. With an increasingly large dataset available, predictive models for Aboriginal sites have been established and continually tested, developed and refined. The predictive models have formed from archaeological surveys and excavations which are discussed below.

5.3 Local studies

The most relevant archaeological investigations of the project area are a project undertaken in 1991 for the original EIS and an assessment for Badgerys Creek airport site in 2016 that encompassed the current project area. Relevant assessments are summarised in the following sections.

5.3.1 Archaeological assessment of the project area (Dean-Jones 1991)

In 1991 an archaeological survey of the subject property (Dean-Jones 1991) was undertaken as part of an EIS to support an earlier application for Luddenham Quarry. Ground surface visibility was higher than it is today, with 70% visibility in the horse yards, 40% in the north-west paddock and 20% along Oaky Creek.

One archaeological site was located during the survey (#45-5-2280) (Figure 5.1). It was identified on the banks of a dam, within an area that would originally have been on the edge of the floodplain of Oak Creek (see Figure 6.1). The site comprises a surface scatter of 22 flaked stone artefacts of indurated fine sandstone and mudstone. However, the assessment determined that the artefacts were not *in situ*. They were scattered around the shoreline of a small pond created by fill and dam construction. No artefacts were identified as having retouch and on the whole, if cortex was present, it occurred on 10% or less of the artefact's surface. The medium density stone artefact scatter was deemed to be the remnant of a much larger site that had been destroyed by past earthworks. Moreover, the report concluded that site #45-5-2280 had low scientific, educational and cultural significance because of the disturbed landscape context.

The report predicted that the probability of other sites being present within the subject property (including the ARRC site proposed disturbance footprint) was low. The area around #45-5-2280 has subsequently been fenced to prevent vehicle access, and stormwater or other discharges being directed across the site (Plate 6.3).

Importantly, the report assessed that:

Because of this land use history, preservation of archaeological evidence is considered unlikely over almost the entire property. A small area of relatively intact lower footslope colluvium remains in the north eastern corner, surrounded by earthworks associated with dam construction (Dean-Jones 1991, p.3-4).

Therefore, the report concluded that the only areas of relatively undisturbed ground surface within the project area are located in the north-east around the margins of existing dams. It is possible for ground surface exposures to occur due to past earthworks and fluctuating water levels in the dams.

However, a map of the subject property included in the report (Plate 5.1) showed the project area as a 'former turf farm'. Close examination of the historical aerial photographs (see Table 3.1 and Appendix B) shows that the turf farm was in fact situated in the adjacent property to the north, and that the project area has been a cleared paddock throughout the second half of the twentieth century, and probably much longer.

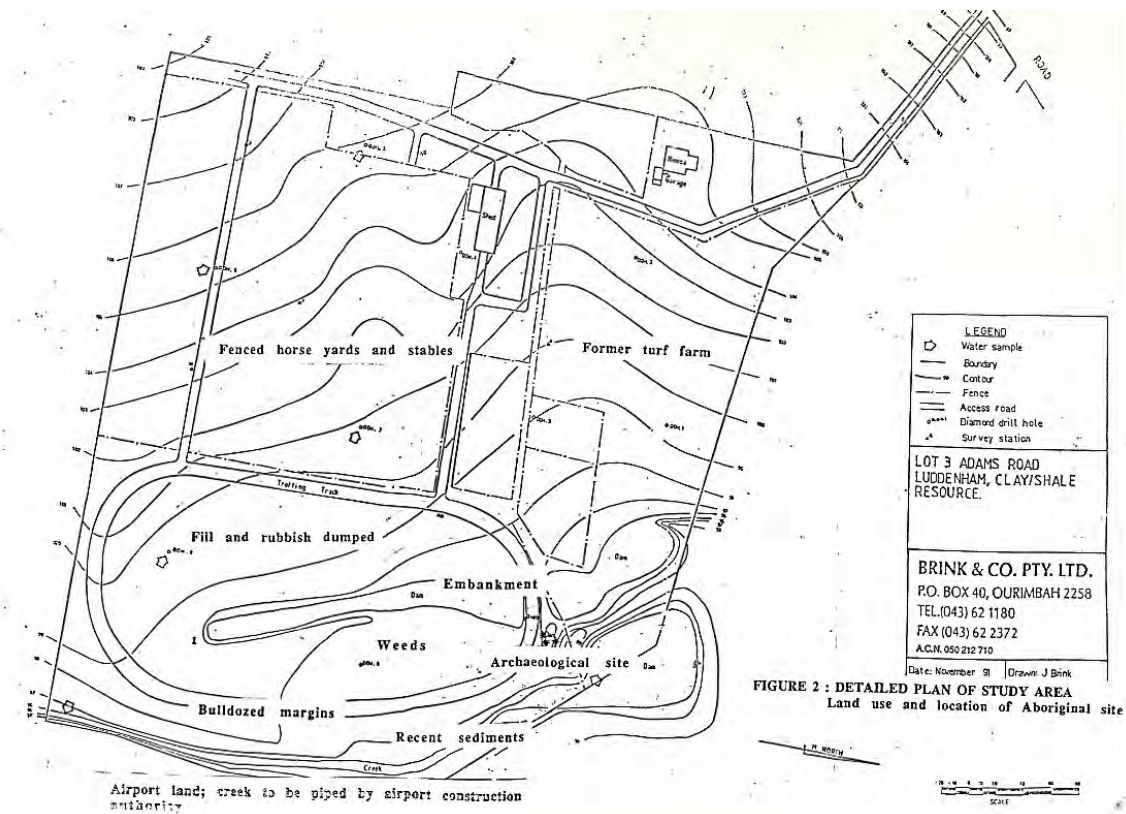

Plate 5.1 Map of the project area showing land use in 1991 (Source: EIS Appendix 7, Pam Dean-Jones 1991). Note that the map is rotated, and north is to the right.

5.3.2 Due diligence assessment of the subject property (EMM 2020)

EMM conducted a due diligence assessment of the broader subject property in March 2020, to identify whether Aboriginal objects or places were likely to be harmed by the project. No new Aboriginal sites were identified during the survey. The location of the previously recorded artefact scatter (#45-5-2280) was ground-truthed and the correct location established (see Figure 6.1).

5.3.3 Assessment and management recommendations regarding #45-5-2280 (Umwelt 2000)

In 2000, Umwelt conducted an Aboriginal heritage assessment of AHIMS site #45-5-2280, in consultation with the Gandangara Local Aboriginal Land Council (LALC) (Nicolaisen 2003, p. 60-61) in order to provide management measures prior to quarry development. During the site inspection, #45-5-2280 was re-located and eight artefacts were identified. The assessment determined that the condition of the site had not deteriorated significantly since 1991, and that the site had moderately low scientific significance. However, it noted that the site has cultural value for the local Aboriginal community and that Gandangara LALC requested that the site be conserved *in situ*.

The report recommended that the site be fenced and marked on all plans and design drawings for the quarry, and any subsequent uses of the property, as an area that is not to be disturbed. In addition, a protocol for the protection of the site should be included in the Environmental Management Plan for the quarry. The report concluded that no further archaeological investigation of the site relating to Aboriginal heritage was required prior to the quarry development and water management measures proceeding.

5.3.4 Badgerys Creek airport site

i Environmental Impact Statement (Navin Officer 1997)

In 1997, an archaeological investigation of two alternative potential airport locations was conducted by Navin Officer Heritage Consultants at Badgerys Creek and the Holsworthy Military Training Area. The Badgerys Creek project area comprised the composite footprint of the three airport options (Plate 5.2) and included the current project area. The assessment was based on Aboriginal cultural values reported by Aboriginal stakeholders and an archaeological survey of surface archaeological features.

During the 1997 EIS field survey program, 110 Aboriginal sites were identified, in addition to a previously recorded site (#45-5-0517), producing a total inventory of 111 recordings. The majority (92%) comprised surface artefact sites (44 isolated finds and 58 artefact scatters). These sites were characterised by low artefact numbers and low artefact densities. The number of recorded artefacts ranged from 2–31, with approximately half (46%) containing 3–5 artefacts and 22% containing only two artefacts. The remaining recordings consisted of eight scarred trees and an open potential archaeological deposit (PAD).

Just over half of the sites were assessed as having a moderate or high potential for *in situ* artefactual material. These were sites predominantly within fluvial corridor contexts. Thirty-one per cent of sites occurred on alluvial flats or valley floor contexts within the corridor zone. Crests and ridgeline zones contained proportionately low artefact densities (12%), with highest percentages (7%) occurring on minor watersheds situated close to fluvial corridor zones.

In summary:

- sites and varying artefact densities occur in all topographic zones;
- site density was found to be higher in topographies associated with permanent water sources;
- alluvial flats were a zone of high site density and appeared to have been a focus of Aboriginal occupation; basal slopes adjacent to valley floor contexts were also found to have relatively high site densities;
- sites in association with permanent water (secondary or higher order fluvial corridors) tended to be larger, and have higher artefact densities and greater technical complexity, than those associated with lesser order drainage lines;
- in line with the results of the Rouse Hill investigations (JMCHM 2005) all of the fluvial corridor zones were identified as zones of archaeological potential relative to adjacent topographies. These zones were considered likely to contain larger and more complex sites, as well as the least disturbed sub-surface deposits below the plough zone;
- ridgetops in general contained fewer sites; and
- minor gullies (ie drainage lines outside of fluvial corridors), tended to have low site densities.

5.3.5 Aboriginal cultural heritage assessment (Navin Officer 2016)

In 2016, Navin Officer completed an Aboriginal cultural heritage assessment (ACHA) including Aboriginal consultation, survey and a three-week fieldwork programme of test excavation at the Badgerys Creek airport site (Navin Officer 2016). Their assessment incorporated the proposed 2015 airport site (outlined in red in Plate 5.2) which is adjacent to the current project area to the south and east. The report noted that Oaky Creek, within the current project area, was identified as an area with moderate or high archaeological potential in the 1997 EIS assessment for Badgerys Creek airport site (Plate 5.2).

Test excavation was conducted at 11 locations, resulting in 23 new recordings of Aboriginal sites. These comprised 9 recordings with surface artefacts only; and 14 recordings where subsurface artefacts were confirmed through test excavation. One previously recorded site was subject to test excavation which confirmed the presence of subsurface artefacts (#45-5-2665). Distribution was uneven and consistent with a random sampling of a population that is sparsely and unevenly distributed (Navin Officer 2016, p.102).

The depth of subsurface artefacts, typically in Western Sydney, occur in the top 30 cm. In valley floor deposits can be much deeper. Where there is a distinct clay layer, artefacts tend to move through the soil profile and rest just above the clay layer (Navin Officer 2016, p.238).

Artefacts recovered from the test excavation predominantly comprised unretouched flakes. Retouched flakes made up 12% of the assemblage and of these, the majority were backed artefacts. Only two of the 91 artefacts recovered during test excavation were cores. Raw materials identified within the stone artefacts recovered were predominantly silcrete, with vein quartz, igneous rock and fine-grained siliceous rock also present. The low proportion of cortex on the artefacts is consistent with an assemblage produced in a situation where people had limited access to raw material and intensively flaked and reduced the stone they did have.

The investigation found that proximity to water, and the size of nearby water sources, was the major factor influencing where Aboriginal groups chose to focus their activities. Artefact density increases with the size of nearby drainage lines (within 100 m). Other variables, such as elevation and valley context, that are also associated with changes in artefact density, are closely linked to the size of drainage lines in the landscape. The assessment found a consistent signal of increasing artefact density associated with proximity to water, and proximity to higher order drainage lines. They concluded that access to stable sources of water, and consequently plant and animal resources, associated with higher order drainage lines was the major determining factor in where Aboriginal activity was focused.

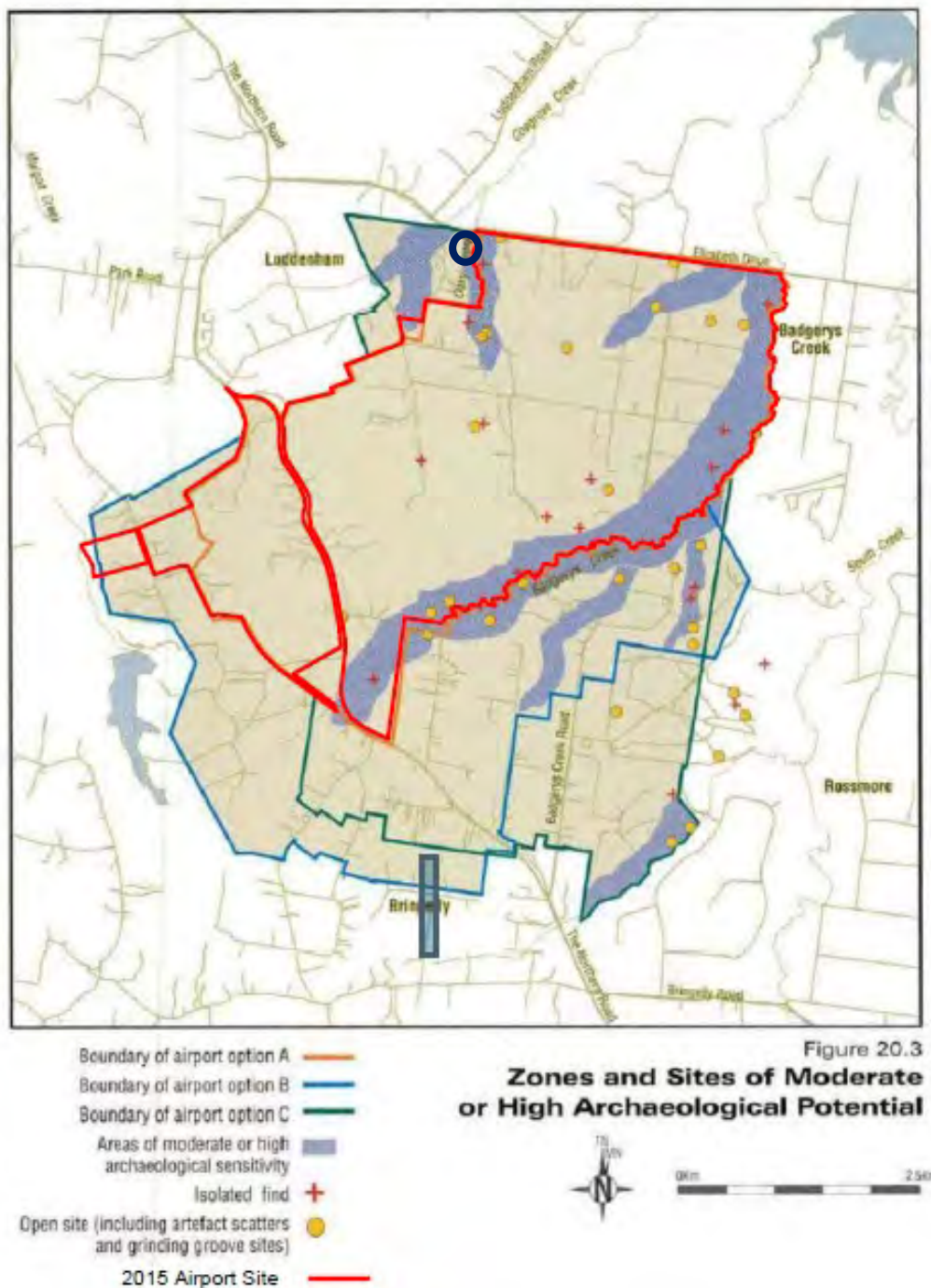

Plate 5.2

Zones and sites identified in the 1997 EIS assessment with predicted subsurface Aboriginal archaeological potential (Source: Navin Office 2016 Figure 5.5). Location of project area circled in black.

5.3.6 Due diligence heritage assessment for stockpiling site at 285 Adams Rd, Luddenham (Epic 2016)

An Aboriginal due diligence assessment report was prepared in 2016, to support a modification (Mod 4) for the clay and shale quarry. The proposed modification involved the relocation of already approved stockpiling of excavated material to 285 Adams Road, directly to the north of the project area and the relocation of composting activities to the area now proposed for the ARRC within the northern part of the current project area. The assessment reviewed landscape disturbance levels and the potential for Aboriginal objects within the proposed Mod 4 area.

The report noted that two archaeological assessments were carried out as part of the original Luddenham Quarry EIS during which an area adjacent to the Riparian Zone (within the previously approved site) was identified as containing items of Aboriginal Heritage. Consequently, this area is fully segregated and protected from the remainder of the site, fenced and locked. Access to this zone is available to authorised people and the Aboriginal community only. In addition, other sites of Aboriginal cultural values have been identified within the Commonwealth land east of Oak Creek, but none were identified within the proposed Mod 4 area.

The report concluded the subject property was very disturbed and unlikely to have any place or object of Aboriginal cultural or archaeological value.

5.3.7 Mamre South Precinct State Significant Development (Biosis 2019a)

Biosis (2019a) prepared an Aboriginal cultural heritage assessment (ACHA) for a State Significant Development (SSD) at 657-769 Mamre Road, Kemps Creek, 7 km to the north-east of the project area. Their project included both surface and sub-surface investigations, and consultation with 19 Aboriginal organisations.

The assessment identified nine Aboriginal sites consisting of various densities of stone artefacts. Excavations across the site recovered 691 artefacts, of which 666 were recovered from MSP-02 (#45-5-5188), located on a high point some 100 m from South Creek (a sixth order stream). These artefacts were characterised as of late Holocene age, dominated by silcrete raw materials and a higher than average proportion of formal tool types. While excavations demonstrated that much of the site exhibited a ≤ 30 cm soil profile, occasional test pits in MSP-02 extended to 80 cm. Although even in these locations, artefacts were primarily found within the upper 40 cm (~98%).

This assessment demonstrated that artefact densities were generally low across most landforms in the local area, apart from at a single location within 100 m of a high order stream.

5.3.8 Mamre Road Precinct: Aboriginal Heritage Study (EMM 2020a)

The desktop and field survey investigations for this Aboriginal heritage study demonstrated that the 5 Mamre Road Precinct is comparable with the wider cultural landscape of the Cumberland Plain. The study area is situated between two of the major river systems connecting the northern and southern parts of the Cumberland Plain, including Ropes Creek, Kemps Creek and South Creek. Previous investigations both within and near the study area demonstrate a focus of past occupation along these waterways, and especially on elevated land near these resources. Sites are primarily situated along the edges of the main creek systems and/or on a ridgeline in the north of the study area. With one exception, #45-5-5188 – a high density artefact scatter on South Creek – the sites are all characterised as isolated objects and/or low-density artefact scatters (usually consisting of <10 artefacts).

Excavations of several sites by Biosis (2019a, 2019b) suggest that artefacts are primarily found in shallow duplex and/or fabric contrast soil profiles commonly <30cm deep, with rare examples extending to 60–80 cm. A limited field investigation due to access issues, identified a further two previously unidentified sites, MPR-01 (#45-5-0316) and MPR-02 (#45-5-0315), both consisting of low numbers of artefacts in the vicinity of Kemps Creek and Ropes Creek, respectively.

In addition to the identified Aboriginal sites and objects, areas of archaeological potential were identified within 200 m of Ropes Creek, and 100 m buffer of Kemps Creek, South Creek and second order tributaries. The reduction in these latter areas relates to the local topography and significant disturbance in these locales. The study found that elevations, such as levees, terraces, etc, have a greater potential within these buffers for significant cultural material to be present. In addition, a number of ridgelines were also identified as having potential based on the Aboriginal heritage study findings and Aboriginal community feedback.

5.3.9 Oakdale South Estate (Artefact 2015) and Oakdale West Estate (Artefact 2017)

Oakdale precinct is a development of industrial properties, approximately 9 km north-east of the project area. Oakdale West lies to the west of Ropes Creek (a third order stream) and Oakdale South lies to the south-east of a tributary. Findings by Artefact's test excavation at Oakdale South in 2015 are applicable to the project area and offer a model of the archaeological potential within the precinct.

The Oakdale South investigations (Artefact 2015) included a series of test excavations conducted within areas identified as of archaeological significance. These included tributaries to Ropes Creek and in proximity to previously identified sites. A total area of 27.5 m² was excavated and identified a soil profile commonly about 60 cm in depth. These soil profiles were consistent with a shallow duplex or fabric contrast soil, demonstrating a pale grey loam topsoil (A1 horizon) grading into a hard, brownish orange clay subsoil (B2 horizon). Some 341 artefacts were retrieved during test excavation primarily from the upper 20 cm, resulting in an overall artefact density of 12.29 artefacts/m².

The report concluded that the results reflected a transient use of the region by Aboriginal people in the past, with only one testing area revealing higher densities. Specifically, some 49 artefacts were recovered from a single test pit, although other densities were generally <10 /m².

A subsequent stage of work was undertaken for Oakdale West Estate (Artefact 2017). This consisted of a desktop review and field survey of the site and documented eight sites, all consisting of artefact scatters and/or isolated Aboriginal objects. In general, none of these sites exceeded 5 artefacts in a single locale, and most were in disturbed locations. However, the sites were primarily adjacent to Ropes Creek, and the report ultimately identified a large area of archaeological sensitivity along this tributary.

5.4 Aboriginal Heritage Information Services (AHIMS)

A search of the AHIMS database on 20 January 2020, identified 110 sites within a 10 km x 5 km search area centred on the project area (refer to Figure 5.1 and Appendix A).

Apart from an axe grinding groove site, two culturally modified trees and four areas of potential archaeological deposit (PAD), all the sites identified in the search area were artefactual sites (n=103). Descriptions of the size and density of these sites are limited but were provided generally appear to indicate isolated objects or very small numbers (<10). They are often found occurring on deflated and/or disturbed surfaces, which is in part the result of better visibility in these environments. A summary of the site types recorded on AHIMS is provided in Table 5.1.

There is one registered AHIMS site within the project, Oaky Creek 1 (#45-5-2280), a medium density artefact scatter identified in 1991 (Dean-Jones 1991). However, the site inspection confirmed that this site is erroneously recorded and that the correct location is approximately 40m to the west of the project area (Figure 6.1). See Section 5.3.1 for a site description and Figure 6.1 for its location.

Table 5.1 **AHIMS site results**

Site type	Count
Axe grinding groove	1
Culturally modified tree	1
Culturally modified tree, undefined artefactual site	1
Artefact sites	103
- <i>Isolated Find</i>	17
- <i>Low density artefactual site (<10)</i>	16
- <i>Low density artefactual site (10–20)</i>	1
- <i>Medium density artefactual site (20–50)</i>	2
- <i>Undefined artefactual site</i>	67
Potential archaeological deposit	4
TOTAL	110

5.5 Predictive model

The existing environment heavily influences the potential types of cultural material that may be present and survive in the study area. This teamed with information from previous archaeological studies and ethnographic information provides a framework for predictions to be made about the distribution and types of cultural material within the study area.

5.5.1 Summary of background information

Through examination of landscape information and the Aboriginal heritage background, the assessment indicates that the archaeological nature of the project area is likely to align with typical regional models of the Cumberland Plain – whereby while cultural material is often found in the vicinity of water, it is more commonly located on third and fourth order creeks, and less so on smaller tributaries. While results do not support significant deposits being present on ephemeral creeklines, a medium density artefact scatter has been identified on Oaky Creek, and as such, may contain additional cultural material (although in lower densities than would be expected adjacent to higher order creeks). The ACHA completed for Badgerys Creek site that adjoins the project area (Navin Office 2016) found that sites occurred most frequently within 100 m (rather than 200 m) of reliable, higher order streams. It is also worth highlighting that the land around Oaky Creek has been subject to land clearance and water management, including the construction of dams may have altered the course of the stream from pre-contact times.

Overall, the presence of archaeological material in the project area would be highly dependent on the levels of previous disturbance which is likely to have either removed or moved archaeological material from the once most archaeologically sensitive area adjacent to Oaky Creek (within 100 m). Prior to modern land-use disturbance, the project area was likely to have contained low to moderate subsurface artefact densities in proximity to Oaky Creek. However, land use disturbance has extensively disturbed the land within 100 m of Oaky Creek through dam construction which has exposed stone artefacts not *in situ* in a small area directly next to the stream channel. The eastern and southern boundaries of the project area have been even more heavily modified with embankments, bunds and roads associated with the quarry. There is a grassed paddock within the project area where disturbance seems to have been limited to de-vegetation and pastoral grazing. This area is roughly within 200 m of the original alignment of Oaky Creek and therefore may feature Aboriginal objects as surface or subsurface material. The density of artefacts is currently unknown and could only be established through test excavation.

5.5.2 Predictive model results

Predictions for the project area are summarised in **Error! Reference source not found.**

Table 5.2 Predictions for the project area

Site type	Predictions for project area
Open artefact sites and isolated finds	Open stone artefact scatters and isolated finds are the site types most likely to occur in the project area. These may occur anywhere as background scatter but are most likely to occur close to reliable sources of water (generally within 100–200 m). Although stone artefact sites may be present in these areas, their detection is dependent on favourable ground surface visibility conditions.
Scarred trees	Scar trees may occur where native vegetation has been preserved. Native vegetation has largely been cleared across the project area. A review of aerial imagery indicates that the project area was extensively cleared prior to 1947, apart from a small grove of trees still present today.
Carved trees	Carved trees may occur in association with burials, ceremonial sites or as indicators of ‘dreaming’ tracks and pathways. As such, they may occur only where native vegetation has been preserved, but their location within the landscape is difficult to predict without the aid of cultural knowledge.

Table 5.2 **Predictions for the project area**

Site type	Predictions for project area
Grinding grooves and grind stones	The geology mapping of the study area indicates that grinding grooves are unlikely to occur in the project area.
Hearths	The extent of historical land use (primarily vegetation clearance) has led to widespread disturbance, which is likely to have removed or destroyed archaeological traces of this site type. Soil landscapes information indicates that topsoils generally comprise shallow duplex soil profiles and therefore deeper stratified deposits suitable for the preservation of hearths are unlikely to exist.
Burials	Burials can occur anywhere in the landscape but their identification is rare. Generally they would be identified by mounds of earth, carved trees or stone markers. The soils within the project area may have been too shallow and clayey for internment.
Stone arrangements	Stone arrangements are most likely to occur on elevated and relatively flat landforms (eg crests, terraces, ridges) nearby sources of outcropping cobbles or small boulders capable of being moved manually. However, it is very likely that they have been disturbed and/or destroyed by historical land use practices.
Quarries (stone or ochre)	Potential quarries for stone tool material is difficult to predict. However, previous studies have not found any suitable quarry material.
Rock art, shelters and engravings	These sites are very unlikely to occur as the local geology does not permit such formations.
Middens	Middens of bone, charcoal, stone and freshwater shells may occur along extensive and reliable river systems. However, they are rare in the local landscape and are likely to have been disturbed or removed by historical land use.

6 Archaeological survey

6.1 Overview

On 29 June 2020, eight RAPs joined EMM archaeologist Pamela Chauvel to complete a survey of the project area. This involved walking over the project area and recording landscape information, as well as targeting ground exposures for the presence of Aboriginal objects.

The main aims of the survey were to:

- identify Aboriginal sites and/or potential Aboriginal places;
- characterise the landscape to aid predictions of subsurface archaeological potential; and
- assess the potential impacts of the proposed development.

6.1.1 Survey limitations

The archaeological survey was hampered by limited ground surface visibility conditions due to dense, knee high grass (Plate 6.1) and gravels on the track surfaces.



Plate 6.1 Project area (ARRC site). View east

6.2 Survey method, site identification and site recording

The archaeological survey and data collection methods followed Section 2.2 of the Code (DECCW 2010a). The survey involved pedestrian field transects within defined landform units. The survey team comprised nine people spaced approximately 5 m apart within a 50 m corridor across the project area. This method was considered to be suitable for a landscape characterised by a densely grassed paddock with zero surface visibility (Plate 6.1). The survey team targeted ground exposures beneath the grove of trees and on the tracks, although visibility of these areas was obscured by leaf litter and introduced fill.

Survey transects were recorded as tracks on a hand-held non-differential GPS unit. Photographs were linked to recording forms created by EMM on the Survey123 application for ArcGIS (Esri® software) which allows the photograph's location to be plotted on ArcGIS. No sites were recorded during the survey.

6.3 Survey coverage data

6.3.1 Rationale

The aim of recording and analysing survey coverage data is to determine the effectiveness of the survey. The effectiveness of the survey in identifying the distribution of Aboriginal objects across the landscape is evaluated, taking into account the potential for archaeological deposits. The percentage of the ground surface exposed in each landform and the visible ground surface within exposures (as ground exposures are often obscured by vegetation, gravels, etc) influences the survey results. For example, an archaeologically sensitive landform surface that is highly exposed by erosion is likely to reveal Aboriginal artefacts, whereas a similar landform that is thickly grassed will obscure surface artefacts if they are present.

Overall, calculation of effective survey coverage is used to estimate not only how much area was physically surveyed, but also how favourable the survey conditions were for the identification of Aboriginal sites.

6.3.2 Field survey coverage results

i Overview

Figure 6.1 presents the survey transects logged by GPS during the due diligence assessment on 30 January 2020 and during the site visit with RAPs on 29 June 2020. The tracks represent only where the archaeologist walked (one person's movements). It does not accurately represent the transect width covered by the survey team during the fieldwork.

The survey team on 29 June 2020, comprised nine people spread out across a 50 m corridor. The team commenced the survey on the western boundary of the project area and traversed the grassed paddock. As there was very limited surface visibility, it was determined that no additional information would be gained by additional pedestrian survey of this area. Survey effort was concentrated on areas with some surface exposure such as tracks and beneath the grove of trees. Landform coverage data is summarised in Table 6.1.

Table 6.1 **Survey coverage**

Landform	Survey unit area (m ²)	Visibility (%)	Exposure (m ²)	Effective coverage area (m ²)	Effective coverage%
Gentle slope (grassed paddock and trees)	10,000	5	50	250	2.5
Gentle slope – track with exposures	2,700	20	10	54	2

6.4 Results

The project area gently slopes from the west to east. It has been largely cleared for agricultural use. Grass covered most of the project area, limiting ground surface exposure and visibility.

Two creeks are located near the project area. Cosgroves Creek to the west is approximately 70 m from the driveway entrance on Adams Rd, and over 200 m from the proposed ARRC. Oaky Creek runs along the eastern boundary of the lot, approximately 40 m to the east of the project area.

The site inspection for the due diligence assessment in January 2020 found that the spatial coordinates for the recorded AHIMS site in the subject property (#45-5-2280) do not match its physical location in the subject property (Plate 6.2). The recorded AHIMS location was inspected and found to have a high level of disturbance from creation of the road, the dam walls and a nearby noise bund. High grass limited the ground surface visibility. No artefacts were identified. Approximately 50 m to the east of the recorded AHIMS location is a fenced area that marks the true location of the AHIMS site. The corrected location of #45-5-2280 is shown on Figure 6.1. The securely fenced area is located beside Oaky Creek and contains an area approximately 2.5m x 6m (Plate 6.4). At the time of the site visit, the ground was covered in a deep layer Casuarina needles and no artefacts were identified (Plate 6.3).

The ARRC site is a grassy paddock in the northern part of the subject property that has been heavily impacted by pastoral activities, particularly grazing (Plate 6.1). The paddock has a dense cover of exotic grass and surface visibility was limited. This riverflat area slopes gently to the east and towards Oaky Creek. A small grove of predominantly casuarina trees is located to the east of the paddock between a small dam and the northern bund wall of the quarry (Plate 6.5). This grove of trees is visible in the 1947 aerial photographs and represents an area that has experienced less ground disturbance and possibly a higher potential for archaeological deposit.

The southern boundary of the project area encompasses the northern bund wall for the quarry and nearby stockpiles and waste mounds (Plate 6.6). These areas of disturbance have rendered the probability of Aboriginal artefacts surviving in intact contexts as negligible.

The eastern boundary of the project area has been highly modified. Originally built up and levelled for the trotting track, an access track now runs from the quarry, beside Oaky Creek. The area has been raised and levelled with introduced fill (Plate 6.7) and overlaid with a gravel road base (Plate 6.8). Chalky, angular fragments of stone were identified along the tracks but are deemed not to be cultural because of their location among introduced gravel road base. The track continues along the northern boundary of the project area (Plate 6.9). Ground exposures on the track showed the soil to be a highly compacted silty clay. The entrance to the subject property on Adams Road (Plate 6.10) is an approximately 4 m wide bitumen road with grassed verges, fenced either side and with electricity poles along the southern verge. It slopes gently upwards from Cosgroves Creek then turns to the south and leaves the project area boundary, following the ridgeline between Cosgroves and Oaky Creek to a parking area to the south-west of the project area.

The riparian zone on the west side of Oaky Creek, has been less disturbed than the majority of the project area (Plate 6.3). Oaky Creek runs south to north along the eastern boundary of the project area but is outside the proposed disturbance footprint of the project (Figure 1.2). Survey confirmed the assessment of previous reports (Navin Officer 2016) that this area has higher potential for Aboriginal cultural material to be present. However, it should be noted that a series of dams and earthworks, in the north-east corner of the project area, has impacted the flow of Oaky Creek and disturbed the ground surface.

Overall, the field investigation indicated that the project area has a range of moderate and heavy ground disturbance as a result of modern activities. This is especially the case on the southern and eastern boundaries of the project area, where quarrying, and related activities such as stockpiles and bunds, have altered the landscape significantly. The level, grassed area, within 200 m of Oaky Creek, has experienced disturbance from de-vegetation and use as a grazing paddock.

\\Emmsvr1\emmm\Jobs\2019\190749 - CPG Luddenham Quarry\GIS\02 Maps\SSD Recycling Facility\Heritage\HA007 SurveyResults 20200707 01.mxd 16/07/2020



KEY

- Subject property
- ARRC site (project area)
- Waterbody
- Watercourse

Survey tracks

- Survey June 2020
- Due diligence survey Jan 2020

AHIMS site ID 45-5-2280

- Correct location
- Incorrect location

Survey results

Luddenham Advanced Resource
Recovery Centre
Aboriginal Cultural Heritage Assessment
Figure 6.1



Source: EMM (2020); DFSI (2017); GA (2011); Nearmap (2020); Reid Campbell (2020)

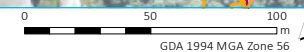



Plate 6.2 **Incorrect location of AHIMS site #45-5-2280 as recorded on the AHIMS database. View north**



Plate 6.3 **Looking north-east towards correct location of AHIMS site #45-5-2280, situated between two dams visible to the left and right of the photograph**



Plate 6.4 Fenced area around correct location AHIMS site #45-5-2280. Negligible surface visibility due to a deep layer of *Casuarina* needles. View north



Plate 6.5 Grove of trees to the east of the grassed paddock. View north from the quarry bund wall



Plate 6.6 On the eastern side of the paddock looking south towards the quarry bund wall. Waste mound in the foreground



Plate 6.7 Fill used to create a level surface for the road. Raised embankment beside dam in the middle ground and grove of trees behind. View north-west



Plate 6.8 Introduced gravels on the track that runs from the quarry around the eastern boundary of the project area. View south-east



Plate 6.9 Track running along northern boundary of the project area. View west



Plate 6.10 **Entrance to the subject property on Adams Road. Looking west towards Cosgroves Creek on the other side of the road**

7 The archaeological resource

7.1 Assessment of archaeological potential

The desktop and field survey investigations for this ACHA demonstrate that the project area is comparable with the wider cultural landscape of the Cumberland Plain. As outlined in Section 4, the Cumberland Plain is one of the most intensely archaeologically studied regions in Australia, and as such we have a good understanding of past Aboriginal activity. Specifically, while there is evidence of people in the Sydney Basin by at least 36 ka, much of the Cumberland Plain appears to have become established only in the late Holocene (5–0 ka). This was likely in response to increasing population pressures and improving climatic conditions driving more permanent occupation of this region, and away from the major river systems, such as the Hawkesbury-Nepean River.

Archaeological evidence suggests that people utilised a wide range of resources across the region, and especially the silcrete raw materials from the Blacktown, Riverstone and Plumpton Ridge areas. These materials were moved along the major river systems across much of the Sydney Basin. Foci of occupation also appear to be primarily associated with the major river systems, although a transient use of all environments was known to occur. While a range of archaeological sites types are found across the Cumberland Plain reflecting these activities, much of the landscape constrains cultural material to stone artefacts located on the surface and/or in the upper soil profile.

With specific reference to the project area, the following findings are made:

- there is one registered AHIMS site within the subject property (#45-5-2280); however, the site inspection confirmed that the coordinates do not correspond with the location of the fenced area where the site is physically located which is outside the project area;
- archaeological survey identified that the riparian corridor of Oaky Creek, outside the project area, is the area most likely to have potential archaeological deposit in the subject property; although no Aboriginal cultural material was located during the survey;
- the project area has a range of moderate and heavy ground disturbance as a result of modern activities. This is especially the case on the southern and eastern boundaries of the project area, where the landscape has been altered significantly by quarrying and other earthworks, stockpiling or waste disposal between 2014 and 2017 and the addition of stormwater retention ponds in the eastern portion of the project area. There is negligible potential for surface and/or subsurface material to be present in the southern and eastern boundaries of the project area; and
- the level, grassed area, within 200 m of Oaky Creek, has experienced moderate disturbance from de-vegetation and use as a grazing paddock, while soil beneath the grove of trees to the east of the paddock has been relatively undisturbed, and may represent an area of archaeological potential.

\\Emmsvr1\emmm\Jobs\2019\190749 - CPG Luddenham Quarry\GIS\02 Maps\SSD Recycling Facility\Heritage\HA006 ArchaeologicalPotential 20200707 01.mxd 17/07/2020



KEY

- Subject property
- ARRC site (project area)
- Waterbody
- Watercourse
- AHIMS site ID 45-5-2280

Archaeological potential

- Areas of low/negligible archaeological potential (highly disturbed or beyond 200 m from Oaky Creek)
- Area of moderate archaeological potential (low to moderate disturbance within 200 m of Oaky Creek)

Archaeological potential

Luddenham Advanced Resource
Recovery Centre
Aboriginal Cultural Heritage Assessment
Figure 7.1



Source: EMM (2020); DFSI (2017); GA (2011); Nearmap (2020); Reid Campbell (2020)

0 50 100
m
GDA 1994 MGA Zone 56

8 Significance assessment

8.1 General

All Aboriginal objects in NSW are protected under the *National Parks and Wildlife Act 1974* (NPW Act). It is recognised that the destruction of sites may be necessary to allow other activities or developments to occur. In order for the consent authority to make informed decisions on such matters, an important element of cultural resource management is determining the significance of cultural heritage places and objects to understand what may be lost; and how best it can be mitigated. However, it is highlighted that something can be of little or no significance and still be protected under the Act.

Cultural significance is outlined in Article 1.2 of the *Burra Charter* - the best practise document for managing cultural heritage – as “aesthetic, historic, scientific, social or spiritual value for past, present or future generations” (Australia ICOMOS 2013). These values are reiterated in the NSW guidelines, which determines cultural significance of a place can be assessed by identifying the values that are present across the subject area and assessing what is important and why (OEH 2011). In assessing the scientific significance of sites, aspects such as rarity and representativeness and the integrity must be considered. Generally, a site or object that is rare will have a heightened significance, although a site that is suitable of conservation as ‘representative’ of its type will also be significant. Conversely an extremely rare site may no longer be significant if its integrity has been sufficiently compromised.

The criteria adopted for this report are defined in Table 8.1. The management implications of these sites’ significance are discussed in subsequent sections.

Table 8.1 A summary of criteria used to assess the cultural significance (OEH 2011, 8–10)

Criterion	Definition
Social value —Does the place have a strong or special association with a particular community or cultural group for social, cultural or spiritual reasons?	Social (or cultural) value refers to the spiritual, traditional, historical or contemporary associations and attachments the place or area has for Aboriginal people. Social or cultural value is how people express their connection with a place and the meaning that place has for them. Social or cultural value can only be identified through consultation with Aboriginal people.
Historic value —Is the place important to the cultural or natural history of the local area and/or region and/or state?	Historic value refers to the association of a place with a historically important person, event, phase or activity. Historic places do not always have physical evidence of their historical importance (such as structures, planted vegetation or landscape modifications). They may have ‘shared’ historic values with other (non-Aboriginal) communities.
Scientific (archaeological) value —Does the place have potential to yield information that will contribute to an understanding of the cultural or natural history of the local area and/or region and/or state?	Scientific (archaeological) value refers to the importance of a landscape, area, place or object because of its rarity, representativeness and the extent to which it may contribute to further understanding and information. Information about scientific values is gathered through archaeological investigation undertaken in this report.

Table 8.1 A summary of criteria used to assess the cultural significance (OEH 2011, 8–10)

Criterion	Definition
Aesthetic value —Is the place important in demonstrating aesthetic characteristics in the local, regional, and/or State environment?	Aesthetic value refers to the sensory, scenic, architectural and creative aspects of the place. It is often linked with social value, and can consider form, scale, colour, texture and material of the fabric or landscape, and the smell and sounds associated with the place and its use. This value is only relevant to archaeological sites on only rare occasions, such as rockshelters that contain art, or culturally modified trees in prominent positions, etc.

8.2 Preliminary significance assessment

The assessment identified one recorded site (AHIMS #45-5-2280) within the subject property; however, the location was erroneously recorded and the site inspection found that it is outside the curtilage of the project area. This site was assessed as of low archaeological significance (Dean-Jones 1991) because it presented as a small cluster of artefacts that were not in situ, and whose broader context had been largely destroyed. However, a subsequent assessment in 2000 (Umwelt) found, in consultation with Gandangara LALC, that the site had cultural value and that the area should be conserved.

Based on nearby investigations, it is possible to present a preliminary significance assessment of the archaeological resource of the project area. This preliminary significance assessment is presented in Table 8.2. This assessment has been made without the proposed test excavation within the project area. As such, it will be updated based on the findings of any subsurface archaeological material identified.

Table 8.2 Preliminary significance of potential Aboriginal objects and/or sites within the project area

Value	Site specific discussion	Grade of significance
Social	<p>This section will be updated after RAP review of the ACHA document. However, consultation to date has sought to determine whether any socio-cultural or historic heritage value relates specifically to the study area more broadly regardless of archaeological evidence.</p> <p>The general consensus was that, prior to the survey, RAPs did not know of the location of specific sites within the broader study area, but were told by their Elders that such site types may exist within the landscape. RAPs acknowledged that this was partly due to the physical and cultural dislocation from the landscape faced by local Aboriginal people after colonial settlement.</p> <p>Overall, the Aboriginal community has identified that heritage values in the subject property are directly linked with the Aboriginal sites identified during the survey. No specific socio-cultural or historical connection has been linked to the identified sites.</p>	Not identified
Historic	None identified. Refer to above.	Not identified
Scientific (archaeological)	If present, artefacts within the project area are likely to be represented in low densities (<3 /m ²), in disturbed contexts comprising historical deposits or truncated Blacktown soils. In the absence of in situ archaeological material, finds within the project area are of low research potential and will not yield novel information regarding past Aboriginal occupation of the area.	Probably low

Table 8.2 Preliminary significance of potential Aboriginal objects and/or sites within the project area

Value	Site specific discussion	Grade of significance
Aesthetic	<p>The project area has been heavily modified in the period since 1788. There are no elements on the site which reflect the pre-1788 landscape or the natural resources which may have contributed to past Aboriginal use of the area.</p> <p>As no archaeological material has been identified to date, no aesthetic values have been identified in the project area.</p>	Low

9 Impact assessment

9.1 Proposed works

The proposed works are described in Section 1.3 and shown in Figure 1.2.

The nature of the main impact type during construction of the ARRC include sub-surface excavation to level the site, and for water tanks, building footings and services. The upgraded access road will primarily be constructed in the same location of the existing gravel road, with a new road base and sealed surface. For the purposes of this assessment, it is assumed that the entire project will be disturbed to some extent.

9.2 Impacts to known sites

There are no registered Aboriginal sites within the project area. The location of AHIMS site (#45-5-2280), which is incorrectly recorded on AHIMS, is outside the project area and is protected by fencing.

Table 9.1 Site significance, impact and management summary

AHIMS#	Revised site type	Significance rating	Level of impact	Impact type	Overall management strategy
45-5-2280	Artefact scatter	Low	None	None	Avoidance

9.3 Potential impacts to unidentified sites

The proposed development footprint is currently a cleared paddock sown with exotic grasses and a small grove of trees. It is within 200 m of an ephemeral, third order stream, Oaky Creek. Unknown artefacts may occur in this moderately disturbed area, which will be further explored through archaeological test excavation (refer Section 10). The key aim of test excavation will be to better characterise the archaeological nature of the proposed area of impact for a project (ie the development footprint) so that appropriate avoidance and mitigation measures can be employed on a broader scale.

9.4 Cumulative impacts

The landscape surrounding the development footprint has been modified by historical land use practices and past disturbances associated with land clearing and livestock grazing. The most widespread impact in the region has occurred from farming, quarrying and industrial development and the development associated with the Western Sydney Airport site. These activities are likely to have removed many modified trees, reduced the archaeological integrity of many open stone artefact sites and would have destroyed more fragile site types such as hearths, ceremonial sites and burials.

Considering the above, the surrounding area has been subject to widespread damage to Aboriginal sites. The development footprint represents a small contribution to regional cumulative impacts, taking into account the avoidance measures completed as part of the project refinement process, and the ongoing protection of AHIMS site #45-5-2280. If Aboriginal objects are identified within the area proposed for test excavation, it is likely to only comprise an area of up to 100 m x 100 m maximum with archaeological material present in varying densities.

9.5 Intergenerational equity

Aboriginal heritage management is based on the principle of intergenerational equity, which has the intention to ensure present generations consider future generations when making management decisions. This principle is possibly the most relevant part of the notion of ecologically sustainable development (ESD) when considering Aboriginal cultural heritage management.

The local archaeological resource will remain in that the riparian corridor along Oaky Creek and the registered AHIMS site will be avoided by the project. A test excavation will be used to help determine the extent of intergeneration equity that will be affected by the project. Once that is determined, appropriate management measures will aim to address any proposed loss of Aboriginal cultural heritage values.

10 Management

10.1 Aboriginal heritage management framework

This section describes the management measures for identified Aboriginal cultural heritage values in the project area. The management measures proposed in this chapter respond to:

- the impacts identified in the preceding chapter;
- the assessed significance of the Aboriginal sites;
- the views of the Aboriginal community as represented by the RAPs;
- the need to address intergenerational equity in the values of Aboriginal heritage;
- the need to protect sites not impacted by the project but under the care of the proponent; and
- the need to mitigate the loss and disturbance of impacted Aboriginal sites and Aboriginal objects.

The development of heritage management recommendations in the context of a proposed development is based on the significance, or heritage values of the site concerned, the relevant legislative protection and the feasibility of the overall development.

Based on previous assessments within and surrounding the project area, the project area is unlikely to contain any significant sites that would provide novel or significant insights into past land use of the area. Historical quarrying, and development adjacent to the project area, has likely caused significant impacts to underlying deposits and associated cultural material.

However, there is moderate archaeological potential for subsurface deposit within the project area within the level, grassed paddock and in the small grove of trees. Community consultation with RAPs has indicated their strong desire for a test excavation programme in order to determine the potential for archaeological material and confirm the level of disturbance. Therefore, test excavation is proposed to characterise the archaeological deposit and contribute to updated significance and impact assessments, and in developing appropriate management measures.

10.2 Management measures

1. AHIMS site #45-5-2280 will continue to be avoided and protected by fencing.
2. The corrected coordinates for AHIMS site #45-5-2280 will be entered in the AHIMS database.
3. The riparian corridor along the western bank of Oaky Creek will continue to be avoided.
4. A test excavation program will be completed during the public exhibition phase of the EIS, indicatively planned for August 2020. A draft excavation methodology is currently being reviewed by RAPs and is provided in Appendix D. The results of excavation and subsequent management measures derived from the results will be formulated in consultation with RAPs and will be provided as part of an updated ACHA report (or an addendum to the ACHA), so that the Department of Planning, Industry and Environment (DPIE) and Heritage NSW can consider any new information prior to project approval. Based on the outcomes of the test excavation and significance of the finds, management options may include conservation, salvage excavation or unmitigated impacts.

5. If works are to proceed, the following would occur:

- In the event that unexpected Aboriginal objects, sites or places are discovered in the project area, it is a requirement that Heritage NSW is notified of the existence of Aboriginal objects as soon as practicable after they are first identified. This is done through the completion of an Aboriginal Site Card which is submitted to the Registrar of AHIMS for inclusion on the Aboriginal site database. Under s85A of the NPW Act, Aboriginal objects remain the property, and under the protection of, the Crown until formal transfer to a person or persons of a class prescribed by the regulations occurs.
- In the event that known or suspected human skeletal remains are encountered within the project area, the following procedure should be followed:
 - the immediate vicinity will be secured to protect the find and the find will be immediately reported to the work supervisor who will immediately advise the site supervisor or other nominated senior staff member;
 - the environmental manager or other nominated senior staff member will notify the police and the state coroner on the same day of the find (as required for all human remains discoveries);
 - the environmental manager or other nominated senior staff member will contact Heritage NSW for advice on identification of the skeletal material as Aboriginal and if so, management of the material;
 - if it is determined that the skeletal material is ancestral Aboriginal remains, the Aboriginal community will be contacted, and consultative arrangements will be made to discuss ongoing care of the remains;
 - the site will be recorded in accordance with the NPW Act and Heritage NSW guidelines; and
 - if the remains are historical and not of Aboriginal origin, the Heritage Division of Heritage NSW will be notified for further instruction.

References

Attenbrow 2004, *What's Changing: Population size or Land-use patterns? The Archaeology of Upper Mangrove Creek, Sydney Basin*. Terra Australis 21. The Australian National University, Canberra, ACT.

Australian Museum Business Services (AMBS) 2006 Aboriginal Heritage Management Plan: West Dapto Release Area. Unpublished report for Wollongong City Council.

Bannerman, SM & Hazelton, PA 1990, *Soil Landscapes of the Penrith 1:100 000 Sheet*, Soil Conservation Service of NSW, Sydney NSW.

Biosis

- 2019a *Mamre South Precinct State Significant Development: Aboriginal cultural heritage assessment*, report prepared for Altis Property Partners and Frasers Property Industrial Constructions.
- 2019b *Mamre West Precinct, Orchard Hills Aboriginal cultural heritage assessment report*. Unpublished report for HB+B Property on behalf of Altis Property Partners;
- 2020c *Luddenham Quarry Mod 5: Biophysical strategic agricultural land (BSAL) site verification report*, report for Minesoils Pty Ltd

Bowdler, S. 1970, *Bass Point: The Excavation of a South-East Australian Shell Midden Showing Cultural and Economic Change*. Honours thesis, University of Sydney, Sydney.

Bowler, J.M. et al. 2003, New ages for human occupation and climatic change at Lake Mungo, Australia. *Nature* 441:837-840.

Bradshaw, C.J.A., Ulm, S., Williams, A.N., Bird, M.I., Roberts, R.G., Jacobs, Z., Laviano, F., Weyrich, L., Friedrich, T., Norman, K., Salter, F. 2019, Minimum founding populations of the first people to colonise Australia. *Nature Ecology and Evolution*.

Brayshaw McDonald Pty Ltd 1993, Archaeological investigations for the RHIP (Stage 1) Works along Caddies, Smalls and Second Ponds Creeks, Rouse Hill and Parklea. Final report on test excavation programme. Report authored by J. McDonald. and E. Rich. Report to RH (Stage 1) Pty Ltd. NSW NPWS: Sydney (unpublished report).

Collins 1798 *An Account of the English Colony in New South Wales Vol 1*. London: T. Cadell Jun. and W. Davies, 1798.

Department of Conservation, Climate Change and Water (DECCW)

- 2008 *Soil and Land Resources of the Hawkesbury-Nepean Catchment*.
- 2010 *Due Diligence Code of Practice for the Protection of Aboriginal Objects in NSW*.

Department of Environment Climate Change and Water (DECCW), 2010a *Code of Practice for Archaeological Investigation of Aboriginal Objects in NSW*.

- 2010b *Guide to investigating, assessing and reporting on Aboriginal cultural heritage in NSW*.
- 2010c *Aboriginal Consultation Requirements for Proponents* (DECCW 2010c).

Dortch, C. 1979, Devil's Lair, an example of prolonged cave use in southwestern Australia. *World Archaeology* 10:258–279.

Douglas Nicolaisen and Associates 2003 *Environmental Impact Statement: Proposed Clay/Shale Extraction Operation, Lot 3, 275 Adams Road, Luddenham NSW*, report for Badger Mining Company Pty Ltd.

EMM Consulting Pty Limited (EMM)

- 2020a *Mamre Rd Precinct: Aboriginal Heritage Study*, report for Department of Planning Industry and Infrastructure.
- 2020b, *Luddenham Advanced Resource Recovery Centre, Surface Water Assessment*, report prepared for Coombes Property Group and KLF Holdings Pty Ltd by EMM Consulting Pty Limited.

Epic Mining 2016 *Environmental Assessment Report: Luddenham Clay and Shale Quarry* (Modification 4)

Gould 1977 *Puntutjarpa rockshelter and the Australian desert culture*. Anthropological papers of the American museum of natural history: New York.

Haglund, L. 1980, *Report on Archaeological survey in the Blacktown area*. Unpublished report.

Hamm, G., Mitchell, P., Arnold, L.J., Prideaux, G.J., Questiaux, D., Spooner, N.A., Levchenko, V.A., Foley, E.C., Worthy, T.H., Stephenson, B., Coulthard, V., Coulthard, C., Wilton, S., Johnston, D. 2016, Cultural innovation and megafauna interaction in the early settlement of arid Australia. *Nature* 539: 280–283.

Hughes, P., Lampert, R. 1982, Prehistoric population changes in southern coastal New South Wales in s. Bowdler (ed) *Coastal Archaeology in Eastern Australia: Proceedings of the 1980 Valla Conference on Australian Prehistory*, pp.16-28.

Jo McDonald Cultural Heritage Management Pty Ltd JMCHM)

- 2005 *Archaeological salvage excavation of eight archaeological landscapes in the Second Ponds Creek Valley, Rouse Hill Development Area, NSW*, report to RHI and Landcom.
- 1997 *Interim heritage management report: ADI Site, St Marys. Volume 1: Text. Report to Lend Lease – ADI Joint Venture in response to the Section 22 Committee Interim Report* report to NSW NPWS: Sydney.
- 1999, *Survey for archaeological sites, proposed Rouse Hill Stage 2 infrastructure works at Rouse Hill, Parklea and Kellyville, NSW (Mark II)*, report prepared for GHD on behalf of RHIC. NSW National Parks and Wildlife Service.

Kohen, J. L. 1986, *Prehistoric settlement in the western Cumberland Plain: resources, environment and technology*. Unpublished PhD Thesis, School of Earth Sciences, Macquarie University, Sydney.

Lampert, R.J 1971 *Burrill Lake and Currarong: Coastal Sites in Southern New South Wales*. Terra Australia I Department of Prehistory, Research School of Pacific Studies, ANU.

Langley M, Clarkson C, Ulm S (2011) From small holes to grand narratives: the impact of taphonomy and sample size on the modernity debate in Australia and New Guinea. *Journal of Human Evolution* 61:197-208.

Long, A. 2003 *Scarred Trees: An Identification and Recording Manual*, prepared for Aboriginal Affairs Victoria.

Minesoils 2020 *Luddenham Quarry Mod 5: Biophysical Strategic Agricultural Land (BSAL) Site Verification Report*, report for EMM Consulting.

Navin Officer Heritage Consultants

- 1997 Aboriginal Cultural Heritage, Technical Paper 11, Proposal for a Second Sydney Airport at Badgerys Creek or Holsworthy Military Area, report to PPK Environment and Infrastructure for the Commonwealth Department of Transport and Regional Development.
- 2016 *Western Sydney Airport: Aboriginal Cultural Heritage Assessment*, report to GHD.

O'Connell, J.F., Allen, J., Williams, M.A.J., Cooper, A., Williams, A.N., Turney, C.S.M., Spooner, N.A., Kamminga, J., Brown, G. 2018, When did Homo Sapiens first reach Southeast Asia and Sahul? *Proceedings of the National Academy of Sciences of the United States (Perspectives)*, www.pnas.org/cgi/doi/10.1073/pnas.1808385115.

Pam Dean-Jones Archaeological Services (Dean-Jones) 1991 *Proposed Clay/Shale Extraction, Lot 3 DP623799, Adams Road Luddenham: Archaeological Survey*, report for R.A. Cole Town Planning Pty Ltd.

Pardoe, C. 1993, Wamba Yadu, a Later Holocene Cemetery of the Central River Murray. *Archaeology in Oceania*, 28(2), 77-84.

Pate, F.D., Pretty, G.L., Hunter, R., Tuniz, C., Lawson, E.M. 1998, New radiocarbon dates for the Roonka Flat Aboriginal burial ground, South Australia. *Australian Archaeology*, 46: 36-37

Tobler, R., Rohrlach, A., Soubrier, J., Bover, P., Llamas, B Tuke, J., Bean, N., Abdullah-Highfold, A., Agius, S., O'Donoghue, A., O'Loughlin, I., Sutton, P., Zilio, F., Walshe, K., Williams, A.N., Turney, C.S.M., Williams, M., Richards, S.M., Mitchell, R.J., Kowal, E., Stephen, J.R., Williams, L., Haak, W., Cooper, A. 2017, Aboriginal mitogenomes reveal 50,000 years of regionalism in Australia. *Nature*, 544: 180–184.

Turney C.S.M. et al. 2001, Early human occupation at Devil's Lair, southwestern Australia 50,000 years ago. *Quaternary Research*, 55:3-13.

Veth, P.M. 1993, *Islands in the Interior: The Dynamics of Prehistoric Adaptations Within the Arid Zone of Australia* (International Monographs in Prehistory).

Williams, A.N. 2013, A new population curve for prehistoric Australia. *Proceedings of the Royal Society B*, 280: 20130486.

Williams, A.N., Burrow, A., Toms, P., Brown, O., Richards, M., Bryant, T. 2017, The Cranebrook Terrace Revisited: Recent Excavations of an Early Holocene Alluvial Deposit on the banks of the Nepean River, NSW, and their Implications for Future Work in the Region. *Australian Archaeology*, 87(3), 100-109

Williams, A.N., Mitchell, P., Wright, R.V.S., Toms, P. 2012, A Terminal Pleistocene Open Site on the Hawkesbury River, Pitt Town, NSW. *Australian Archaeology*, 74: 85-97.

Williams, A.N., Ulm, S., Cook, A.R., Langley, M., Collard, M. 2013, Human refugia in Australia during the Last Glacial Maximum and Terminal Pleistocene: A geo-spatial analysis of the 25-12ka Australian archaeological record. *Journal of Archaeological Science*, 40: 4612-4625.

Williams, A.N., Ulm, S., Turney, C.S.M., Rodhe, D., White, G. 2015b, The Establishment of Complex Society in Prehistoric Australia: Demographic and Mobility Changes in the Late Holocene. *Plos One*, 10(6): e0128661.

Williams, A.N., Veth, P.M., Steffen, W., Ulm, S., Turney, C.S.M., Reeves, J. Phipps, S, Smith, M. 2015a, A Continental Narrative: Human Settlement Patterns and Australian Climate Change over the last 35,000 Years. *Quaternary Science Reviews* 123, 91-112.



Appendix A

AHIMS



AHIMS Web Services (AWS)

Extensive search - Site list report

Your Ref/PO Number : Luddenham ADD MOD

Client Service ID : 478315

SiteID	SiteName	Datum	Zone	Easting	Northing	Context	Site Status	SiteFeatures	SiteTypes	Reports
45-5-2788	B 112	AGD	56	291490	6248790	Open site	Valid	Artefact : -		
	Contact	Recorders		Navin Officer Heritage Consultants Pty Ltd				Permits		
45-5-2789	B 94	AGD	56	289140	6249400	Open site	Valid	Artefact : -		
	Contact	Recorders		Navin Officer Heritage Consultants Pty Ltd				Permits		
45-5-2562	EG6	AGD	56	288745	6248166	Open site	Valid	Artefact : 6	Open Camp Site	
	Contact	Recorders		Annie Nicholson				Permits		
45-5-2781	B86	AGD	56	290820	6248920	Open site	Valid	Artefact : -		
	Contact	Recorders		Navin Officer Heritage Consultants Pty Ltd				Permits		
45-5-2782	B84	AGD	56	289980	6248560	Open site	Valid	Artefact : -		
	Contact	Recorders		Navin Officer Heritage Consultants Pty Ltd				Permits		
45-5-2710	DUKE 9	AGD	56	292500	6251800	Open site	Valid	Artefact : -		1345,1539,473 7
	Contact	Recorders		Dominic Steele Archaeological Consulting				Permits		
45-5-2711	CDG1	AGD	56	293300	6252800	Open site	Valid	Artefact : -		1345,1539,473 7
	Contact	Recorders		Dominic Steele Archaeological Consulting				Permits		
45-5-2816	IF/1	AGD	56	292300	6251750	Open site	Valid	Artefact : -		4737
	Contact	Recorders		Dominic Steele Archaeological Consulting				Permits		
45-5-2632	B 44	AGD	56	290900	6248950	Open site	Valid	Artefact : -		
	Contact	Recorders		Navin Officer Heritage Consultants Pty Ltd				Permits		
45-5-2783	B43	AGD	56	289150	6248700	Open site	Valid	Artefact : -		
	Contact	Recorders		Navin Officer Heritage Consultants Pty Ltd				Permits		
45-5-5240	Elizabeth Drive AFT 2	GDA	56	292088	6249612	Open site	Valid	Artefact : -		
	Contact	Recorders		Kelleher Nightingale Consulting Pty Ltd, Miss. Kristen Taylor				Permits		
45-5-2762	B95	AGD	56	289290	6249700	Open site	Valid	Artefact : -		
	Contact	Recorders		Navin Officer Heritage Consultants Pty Ltd				Permits		
45-5-2763	B87	AGD	56	291080	6249400	Open site	Valid	Artefact : -		
	Contact	Recorders		Navin Officer Heritage Consultants Pty Ltd				Permits		
45-5-2764	B82	AGD	56	289100	6249470	Open site	Valid	Artefact : -		
	Contact	Recorders		Navin Officer Heritage Consultants Pty Ltd				Permits		
45-5-2765	B83	AGD	56	289050	6249590	Open site	Valid	Artefact : -		
	Contact	Recorders		Navin Officer Heritage Consultants Pty Ltd				Permits		
45-5-2768	B41	AGD	56	292100	6249010	Open site	Valid	Artefact : -		
	Contact	Recorders		Navin Officer Heritage Consultants Pty Ltd				Permits		
45-5-4708	SSP 2	GDA	56	288626	6252917	Open site	Valid	Artefact : -		

Report generated by AHIMS Web Service on 20/01/2020 for Ryan Desic for the following area at Datum :GDA, Zone : 56, Eastings : 284000 - 294000, Northings : 6248000 - 6253000 with a Buffer of 0 meters. Additional Info : Due Dil Assessment. Number of Aboriginal sites and Aboriginal objects found is 110

This information is not guaranteed to be free from error omission. Office of Environment and Heritage (NSW) and its employees disclaim liability for any act done or omission made on the information and consequences of such acts or omission.

AHIMS Web Services (AWS)

Extensive search - Site list report

Your Ref/PO Number : Luddenham ADD MOD

Client Service ID : 478315

SiteID	SiteName	Datum	Zone	Easting	Northing	Context	Site Status	SiteFeatures	SiteTypes	Reports
	Contact	Recorders								
45-5-4688	B137	GDA	56	288290	6248680	Open site	Valid	Artefact : -		Permits
	Contact	Recorders								
45-5-4689	B138	GDA	56	289169	6248810	Open site	Valid	Artefact : -		Permits
	Contact	Recorders								
45-5-4690	B139	GDA	56	289336	6248914	Open site	Valid	Artefact : -		Permits
	Contact	Recorders								
45-5-4691	B140	GDA	56	289400	6248982	Open site	Valid	Artefact : -		Permits
	Contact	Recorders								
45-5-4692	B141	GDA	56	289232	6248893	Open site	Valid	Artefact : -		Permits
	Contact	Recorders								
45-5-5259	Elizabeth Drive AFT 1	GDA	56	293377	6249426	Open site	Valid	Artefact : -		Permits
	Contact	Recorders								
45-5-5230	Elizabeth Precinct Isolated Find 03 (EPIF 03)	GDA	56	293375	6249980	Open site	Valid	Artefact : -		Permits
	Contact	Recorders								
45-5-5231	Elizabeth Precinct Isolated Find 02 (EPIF 02)	GDA	56	293466	6250004	Open site	Valid	Artefact : -		Permits
	Contact	Recorders								
45-5-5232	Elizabeth Precinct Isolated Find 01 (EPIF 01)	GDA	56	293416	6249892	Open site	Valid	Artefact : -		Permits
	Contact	Recorders								
45-5-5233	Elizabeth Precinct Artefact Scatter 01 (EPAS 01)	GDA	56	293412	6249873	Open site	Valid	Artefact : -		Permits
	Contact	Recorders								
45-5-5234	Elizabeth Precinct PAD 03	GDA	56	293924	6249724	Open site	Valid	Potential Archaeological Deposit (PAD) : -		Permits
	Contact	Recorders								
45-5-5235	Elizabeth Precinct PAD 02	GDA	56	293327	6249529	Open site	Valid	Potential Archaeological Deposit (PAD) : -		Permits
	Contact	Recorders								
45-5-5236	Elizabeth Precinct PAD 01	GDA	56	293094	6249617	Open site	Valid	Potential Archaeological Deposit (PAD) : -		Permits
	Contact	Recorders								
45-5-2550	CGD1	AGD	56	293350	6252800	Open site	Valid	Artefact : -	Open Camp Site	98435
	Contact	Recorders								
45-5-2551	CGD6	AGD	56	292700	6251900	Open site	Valid	Artefact : -	Open Camp Site	

Report generated by AHIMS Web Service on 20/01/2020 for Ryan Desic for the following area at Datum :GDA, Zone : 56, Eastings : 284000 - 294000, Northings : 6248000 - 6253000 with a Buffer of 0 meters. Additional Info : Due Dil Assessment. Number of Aboriginal sites and Aboriginal objects found is 110

This information is not guaranteed to be free from error omission. Office of Environment and Heritage (NSW) and its employees disclaim liability for any act done or omission made on the information and consequences of such acts or omission.

AHIMS Web Services (AWS)

Extensive search - Site list report

Your Ref/PO Number : Luddenham ADD MOD

Client Service ID : 478315

SiteID	SiteName	Datum	Zone	Easting	Northing	Context	Site Status	SiteFeatures	SiteTypes	Reports
	<u>Contact</u>	<u>Recorders</u>	Dominic Steele Archaeological Consulting					<u>Permits</u>		
45-5-2552	CGD3	AGD	56	293000	6252800	Open site	Valid	Modified Tree (Carved or Scarred) : -	Scarred Tree	98435
	<u>Contact</u>	<u>Recorders</u>	Dominic Steele Archaeological Consulting					<u>Permits</u>		
45-5-2553	CGD4	AGD	56	293300	6252500	Open site	Valid	Artefact : -, Modified Tree (Carved or Scarred) : -	Open Camp Site,Scarred Tree	98435
	<u>Contact</u>	<u>Recorders</u>	Dominic Steele Archaeological Consulting					<u>Permits</u>		
45-5-2504	RC 8 - "Roscrea 8"	AGD	56	284100	6251880	Open site	Valid	Artefact : -	Open Camp Site	
	<u>Contact</u>	<u>Recorders</u>	Stephanie Garling					<u>Permits</u>		
45-5-2505	RC 7 - "Roscrea 7"	AGD	56	284230	6250620	Open site	Valid	Artefact : -	Open Camp Site	
	<u>Contact</u>	<u>Recorders</u>	Doctor.Jo McDonald,Stephanie Garling					<u>Permits</u>		
45-5-2506	RC 6 - "Roscrea 6"	AGD	56	284130	6250740	Open site	Valid	Artefact : -	Isolated Find	
	<u>Contact</u>	<u>Recorders</u>	Doctor.Jo McDonald,Stephanie Garling					<u>Permits</u>		
45-5-2508	RC 4 - "Roscrea 4"	AGD	56	284030	6250980	Open site	Valid	Artefact : -	Open Camp Site	
	<u>Contact</u>	<u>Recorders</u>	Doctor.Jo McDonald,Stephanie Garling					<u>Permits</u>		
45-5-2509	RC 3 - "Roscrea 3"	AGD	56	284250	6251190	Open site	Valid	Artefact : -	Open Camp Site	
	<u>Contact</u>	<u>Recorders</u>	Doctor.Jo McDonald,Stephanie Garling					<u>Permits</u>		
45-5-2510	RC 2 - "Roscrea 2"	AGD	56	284340	6252070	Open site	Valid	Artefact : -	Open Camp Site	
	<u>Contact</u>	<u>Recorders</u>	Doctor.Jo McDonald,Stephanie Garling					<u>Permits</u>		
45-5-2511	RC 1 - "Roscrea 1"	AGD	56	284290	6252080	Open site	Valid	Artefact : -	Open Camp Site	
	<u>Contact</u>	<u>Recorders</u>	Doctor.Jo McDonald,Stephanie Garling					<u>Permits</u>		
45-5-2309	BC/ED1	AGD	56	292260	6249550	Open site	Valid	Artefact : -	Open Camp Site	3346
	<u>Contact</u>	<u>Recorders</u>	Helen Brayshaw					<u>Permits</u>		
45-5-2280	Oaky Creek 1	AGD	56	289000	6249350	Open site	Valid	Artefact : -	Open Camp Site	2378
	<u>Contact</u>	<u>Recorders</u>	Pam Dean-Jones,P Jones					<u>Permits</u>		
45-6-1775	Lec 9;	AGD	56	293200	6252700	Open site	Valid	Artefact : -	Open Camp Site	1345,98435
	<u>Contact</u>	<u>Recorders</u>	Mary Dallas Consulting Archaeologists (MDCA)					<u>Permits</u>		
45-5-0215	South Creek	AGD	56	293800	6249900	Open site	Valid	Grinding Groove : -	Axe Grinding Groove	362
	<u>Contact</u>	<u>Recorders</u>	Ms.Laila Haglund					<u>Permits</u>		
45-5-0496	Fleurs1 Fleurs Radio Telescope	AGD	56	293750	6250730	Open site	Valid	Artefact : -	Open Camp Site	961,1018,9843 5
	<u>Contact</u>	<u>Recorders</u>	University of Sydney					<u>Permits</u>		
45-5-0528	Fleurs 2 (Fleurs Prospect)	AGD	56	292650	6251150	Open site	Valid	Artefact : -	Open Camp Site	1018

Report generated by AHIMS Web Service on 20/01/2020 for Ryan Desic for the following area at Datum :GDA, Zone : 56, Eastings : 284000 - 294000, Northings : 6248000 - 6253000 with a Buffer of 0 meters. Additional Info : Due Dil Assessment. Number of Aboriginal sites and Aboriginal objects found is 110

This information is not guaranteed to be free from error omission. Office of Environment and Heritage (NSW) and its employees disclaim liability for any act done or omission made on the information and consequences of such acts or omission.

AHIMS Web Services (AWS)

Extensive search - Site list report

Your Ref/PO Number : Luddenham ADD MOD

Client Service ID : 478315

SiteID	SiteName	Datum	Zone	Easting	Northing	Context	Site Status	SiteFeatures	SiteTypes	Reports
	<u>Contact</u>	<u>Recorders</u>						<u>Permits</u>		
45-5-2991	TCE 1	AGD	56	293300	6252700	Open site	Valid	Artefact : -		99352
	<u>Contact</u> T Russell	<u>Recorders</u>						<u>Permits</u>	2056	
45-5-5066	B129	GDA	56	289263	6249105	Open site	Valid	Artefact : 1		
	<u>Contact</u>	<u>Recorders</u>						<u>Permits</u>		
45-5-5068	B131	GDA	56	291374	6249478	Open site	Valid	Artefact : 1		
	<u>Contact</u>	<u>Recorders</u>						<u>Permits</u>		
45-5-5071	B134	GDA	56	288311	6248711	Open site	Valid	Artefact : 1		
	<u>Contact</u>	<u>Recorders</u>						<u>Permits</u>		
45-5-5086	B164	GDA	56	291416	6249269	Open site	Valid	Artefact : -		
	<u>Contact</u>	<u>Recorders</u>						<u>Permits</u>		
45-5-5087	B165	GDA	56	291638	6249555	Open site	Valid	Artefact : -		
	<u>Contact</u>	<u>Recorders</u>						<u>Permits</u>		
45-5-5088	B166	GDA	56	291597	6249204	Open site	Valid	Artefact : -		
	<u>Contact</u>	<u>Recorders</u>						<u>Permits</u>		
45-5-5089	B163	GDA	56	291331	6249177	Open site	Valid	Artefact : -		
	<u>Contact</u>	<u>Recorders</u>						<u>Permits</u>		
45-5-5091	B145	GDA	56	287546	6248235	Open site	Valid	Artefact : -		
	<u>Contact</u>	<u>Recorders</u>						<u>Permits</u>		
45-5-5094	B154	GDA	56	291387	6249360	Open site	Valid	Artefact : -		
	<u>Contact</u>	<u>Recorders</u>						<u>Permits</u>		
45-5-5095	B153	GDA	56	292169	6249253	Open site	Valid	Artefact : -		
	<u>Contact</u>	<u>Recorders</u>						<u>Permits</u>		
45-5-5096	B152	GDA	56	292043	6249416	Open site	Valid	Artefact : -		
	<u>Contact</u>	<u>Recorders</u>						<u>Permits</u>		
45-5-5097	B151	GDA	56	291950	6249517	Open site	Valid	Artefact : -		
	<u>Contact</u>	<u>Recorders</u>						<u>Permits</u>		
45-5-5099	B146	GDA	56	291304	6248825	Open site	Valid	Artefact : -		
	<u>Contact</u>	<u>Recorders</u>						<u>Permits</u>		
45-5-5100	B147	GDA	56	291272	6248841	Open site	Valid	Artefact : -		
	<u>Contact</u>	<u>Recorders</u>						<u>Permits</u>		
45-5-5101	B149	GDA	56	291781	6249036	Open site	Valid	Artefact : -		
	<u>Contact</u>	<u>Recorders</u>						<u>Permits</u>		
45-5-5079	B155	GDA	56	292110	6248827	Open site	Valid	Artefact : -		

Report generated by AHIMS Web Service on 20/01/2020 for Ryan Desic for the following area at Datum :GDA, Zone : 56, Eastings : 284000 - 294000, Northings : 6248000 - 6253000 with a Buffer of 0 meters. Additional Info : Due Dil Assessment. Number of Aboriginal sites and Aboriginal objects found is 110

This information is not guaranteed to be free from error omission. Office of Environment and Heritage (NSW) and its employees disclaim liability for any act done or omission made on the information and consequences of such acts or omission.

AHIMS Web Services (AWS)

Extensive search - Site list report

Your Ref/PO Number : Luddenham ADD MOD

Client Service ID : 478315

SiteID	SiteName	Datum	Zone	Easting	Northing	Context	Site Status	SiteFeatures	SiteTypes	Reports
	Contact	Recorders								Permits
45-5-5080	B156	GDA	56	291953	6248581	Open site	Valid	Artefact : -		
	Contact	Recorders								Permits
45-5-5081	B157	GDA	56	292146	6248243	Open site	Valid	Artefact : -		
	Contact	Recorders								Permits
45-5-5085	B162	GDA	56	291157	6248456	Open site	Valid	Artefact : -		
	Contact	Recorders								Permits
45-5-5102	B148	GDA	56	291448	6248568	Open site	Valid	Artefact : -		
	Contact	Recorders								Permits
45-5-5103	B150	GDA	56	291780	6249055	Open site	Valid	Artefact : -		
	Contact	Recorders								Permits
45-5-5105	PAD 1	GDA	56	288830	6250071	Open site	Valid	Potential Archaeological Deposit (PAD) : -		
	Contact	Recorders								Permits
45-5-4941	LU-IA-17	GDA	56	288175	6248750	Open site	Valid	Artefact : -		
	Contact	Recorders								Permits
45-5-5022	B113	GDA	56	291594	6248980	Open site	Valid	Artefact : 1		
	Contact	Recorders								Permits
45-5-5172	B170	GDA	56	292275	6249513	Open site	Valid	Artefact : -		
	Contact	Recorders								Permits
45-5-5173	B169	GDA	56	291139	6249197	Open site	Valid	Artefact : -		
	Contact	Recorders								Permits
45-5-5174	B168	GDA	56	290418	6249371	Open site	Valid	Artefact : -		
	Contact	Recorders								Permits
45-5-5175	B167	GDA	56	291064	6248281	Open site	Valid	Artefact : -		
	Contact	Recorders								Permits
45-5-5058	B121	GDA	56	292147	6248734	Open site	Valid	Artefact : 1		
	Contact	Recorders								Permits
45-5-5059	B122	GDA	56	288102	6248382	Open site	Valid	Artefact : 1		
	Contact	Recorders								Permits
45-5-5064	B127	GDA	56	288754	6248012	Open site	Valid	Artefact : 1		
	Contact	Recorders								Permits
45-5-5065	B128	GDA	56	289363	6248993	Open site	Valid	Artefact : 1		
	Contact	Recorders								Permits

Report generated by AHIMS Web Service on 20/01/2020 for Ryan Desic for the following area at Datum :GDA, Zone : 56, Eastings : 284000 - 294000, Northings : 6248000 - 6253000 with a Buffer of 0 meters. Additional Info : Due Dil Assessment. Number of Aboriginal sites and Aboriginal objects found is 110

This information is not guaranteed to be free from error omission. Office of Environment and Heritage (NSW) and its employees disclaim liability for any act done or omission made on the information and consequences of such acts or omission.

AHIMS Web Services (AWS)

Extensive search - Site list report

Your Ref/PO Number : Luddenham ADD MOD

Client Service ID : 478315

SiteID	SiteName	Datum	Zone	Easting	Northing	Context	Site Status	SiteFeatures	SiteTypes	Reports
45-5-2507	RC 5 - "Roscrea 5"	AGD	56	284180	6250790	Open site	Valid	Artefact : -	Isolated Find	
	Contact	Recorders	Doctor.Jo McDonald,Stephanie Garling							
45-5-2664	B89	AGD	56	288300	6248680	Open site	Valid	Artefact : -		
	Contact	Recorders	Navin Officer Heritage Consultants Pty Ltd							
45-5-2665	B88	AGD	56	291220	6249120	Open site	Valid	Artefact : -		
	Contact	Recorders	Navin Officer Heritage Consultants Pty Ltd							
45-5-2667	B90	AGD	56	291800	6248760	Open site	Valid	Artefact : -		
	Contact	Recorders	Navin Officer Heritage Consultants Pty Ltd							
45-5-2668	B93	AGD	56	289150	6248250	Open site	Valid	Artefact : -		
	Contact	Recorders	Navin Officer Heritage Consultants Pty Ltd							
45-5-2678	B80	AGD	56	289100	6248650	Open site	Valid	Artefact : -		
	Contact	Recorders	Navin Officer Heritage Consultants Pty Ltd							
45-5-2679	B81	AGD	56	289000	6248800	Open site	Valid	Artefact : -		
	Contact	Recorders	Navin Officer Heritage Consultants Pty Ltd							
45-5-2705	B15	AGD	56	291000	6248120	Open site	Valid	Artefact : -		
	Contact	Recorders	Navin Officer Heritage Consultants Pty Ltd							
45-5-3802	Isolated Artefact 1 (Penrith)	GDA	56	287238	6252000	Open site	Valid	Artefact : 1		
	Contact	Recorders	Ms.Mary Dallas							
45-5-3803	Isolated Artefact 2 (Penrith)	AGD	56	287504	6252095	Open site	Valid	Artefact : 1		
	Contact	Recorders	Ms.Mary Dallas							
45-5-3804	Isolated Artefact 4 (Penrith)	AGD	56	287276	6251479	Open site	Valid	Artefact : 1		
	Contact	Recorders	Ms.Mary Dallas							
45-5-3805	OS 1	AGD	56	287973	6252553	Open site	Valid	Artefact : 3		
	Contact	Recorders	Ms.Mary Dallas							
45-5-3806	OS 2	AGD	56	286575	6252169	Open site	Valid	Artefact : 2		
	Contact	Recorders	Ms.Mary Dallas							
45-5-3808	OS 3	AGD	56	287435	6252155	Open site	Valid	Artefact : 4		
	Contact	Recorders	Navin Officer Heritage Consultants Pty Ltd							
45-5-4779	TNR AFT 13	GDA	56	286413	6252059	Open site	Valid	Artefact : -		
	Contact	Recorders	Kelleher Nightingale Consulting Pty Ltd,Mr.Benjamin Anderson							
45-5-4783	TNR AFT 18	GDA	56	286462	6249630	Open site	Valid	Artefact : -		
	Contact	Recorders	Kelleher Nightingale Consulting Pty Ltd,Mr.Benjamin Anderson							
45-5-4786	TNR AFT 14	GDA	56	286758	6251468	Open site	Valid	Artefact : -		
	Contact	Recorders	Kelleher Nightingale Consulting Pty Ltd,Mr.Benjamin Anderson							

Report generated by AHIMS Web Service on 20/01/2020 for Ryan Desic for the following area at Datum :GDA, Zone : 56, Eastings : 284000 - 294000, Northings : 6248000 - 6253000 with a Buffer of 0 meters. Additional Info : Due Dil Assessment. Number of Aboriginal sites and Aboriginal objects found is 110

This information is not guaranteed to be free from error omission. Office of Environment and Heritage (NSW) and its employees disclaim liability for any act done or omission made on the information and consequences of such acts or omission.

AHIMS Web Services (AWS)

Extensive search - Site list report

Your Ref/PO Number : Luddenham ADD MOD

Client Service ID : 478315

SiteID	SiteName	Datum	Zone	Easting	Northing	Context	Site Status	SiteFeatures	SiteTypes	Reports
45-5-4787	TNR AFT 17	GDA	56	287144	6249775	Open site	Valid	Artefact : -		
	Contact	Recorders		Kelleher Nightingale Consulting Pty Ltd,Mr.Benjamin Anderson						Permits
45-5-4788	TNR AFT 15	GDA	56	286985	6250420	Open site	Valid	Artefact : -		
	Contact	Recorders		Kelleher Nightingale Consulting Pty Ltd,Mr.Benjamin Anderson						Permits
45-5-4790	TNR AFT 19	GDA	56	287276	6249519	Open site	Valid	Artefact : -		
	Contact	Recorders		Kelleher Nightingale Consulting Pty Ltd,Mr.Benjamin Anderson						Permits
45-5-4792	TNR AFT 20	GDA	56	287212	6248889	Open site	Valid	Artefact : -		
	Contact	Recorders		Kelleher Nightingale Consulting Pty Ltd,Mr.Benjamin Anderson						Permits
45-5-4793	TNR AFT 22	GDA	56	287032	6248550	Open site	Valid	Artefact : -		
	Contact	Recorders		Kelleher Nightingale Consulting Pty Ltd,Kelleher Nightingale Consulting Pty Ltd,Mr						Permits
45-5-4794	TNR AFT 23	GDA	56	286651	6248317	Open site	Valid	Artefact : -		
	Contact	Recorders		Kelleher Nightingale Consulting Pty Ltd,Mr.Benjamin Anderson						Permits
45-5-4796	TNR AFT 16	GDA	56	287012	6250214	Open site	Valid	Artefact : -		
	Contact	Recorders		Kelleher Nightingale Consulting Pty Ltd,Mr.Benjamin Anderson						Permits
45-5-4808	TNR IF 04	GDA	56	287033	6250644	Open site	Valid	Artefact : -		
	Contact	Recorders		Kelleher Nightingale Consulting Pty Ltd,Mr.Benjamin Anderson						Permits
45-5-4936	M12-AS-02	GDA	56	289990	6251404	Open site	Valid	Artefact : -		
	Contact	Recorders		Mr.Neville Baker,Sydney Water-Parramatta						Permits
45-5-4748	M12 A2	GDA	56	292624	6251214	Open site	Valid	Artefact : -		
	Contact	Recorders		Navin Officer Heritage Consultants Pty Ltd,Mrs.Nicola Hayes						Permits
45-5-4749	M12 A4	GDA	56	293785	6251051	Open site	Valid	Artefact : -		
	Contact	Recorders		Navin Officer Heritage Consultants Pty Ltd,Mrs.Nicola Hayes						Permits
45-5-4750	M12 A3	GDA	56	292725	6251214	Open site	Valid	Artefact : -		
	Contact	Recorders		Navin Officer Heritage Consultants Pty Ltd,Mrs.Nicola Hayes						Permits
45-5-4747	M12 A1	GDA	56	292194	6251184	Open site	Valid	Artefact : -		
	Contact	Recorders		Navin Officer Heritage Consultants Pty Ltd,Mrs.Nicola Hayes						Permits

Report generated by AHIMS Web Service on 20/01/2020 for Ryan Desic for the following area at Datum :GDA, Zone : 56, Eastings : 284000 - 294000, Northings : 6248000 - 6253000 with a Buffer of 0 meters. Additional Info : Due Dil Assessment. Number of Aboriginal sites and Aboriginal objects found is 110

This information is not guaranteed to be free from error omission. Office of Environment and Heritage (NSW) and its employees disclaim liability for any act done or omission made on the information and consequences of such acts or omission.



Appendix B

Historic aerial photographs





ATTACHMENT B

Historical Imagery





LUR-01216 Aerial Photograph 1947 01 04 2020. Data source: Please refer to 'Digital Data Sources' in the Product Guide

HISTORIC AERIAL PHOTOGRAPH - 1947



MAP 11





HISTORIC AERIAL PHOTOGRAPH - 1955

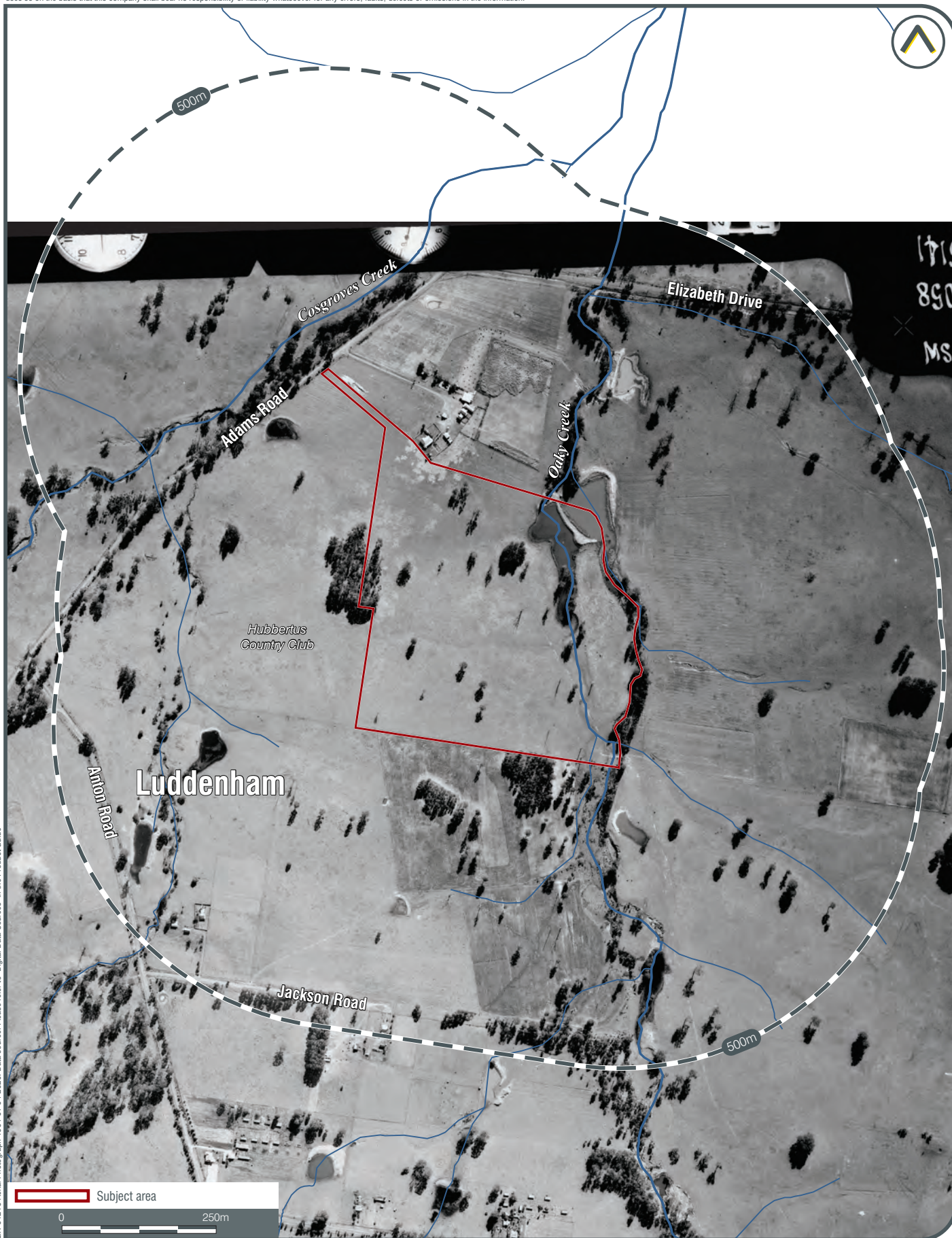

HISTORIC AERIAL PHOTOGRAPH - 1961



MAP 13





LUR-01216 Aerial Photograph 1969 01 04 2020. Data source: Please refer to 'Digital Data Sources' in the Product Guide

HISTORIC AERIAL PHOTOGRAPH - 1969



MAP 14





HISTORIC AERIAL PHOTOGRAPH - 1970

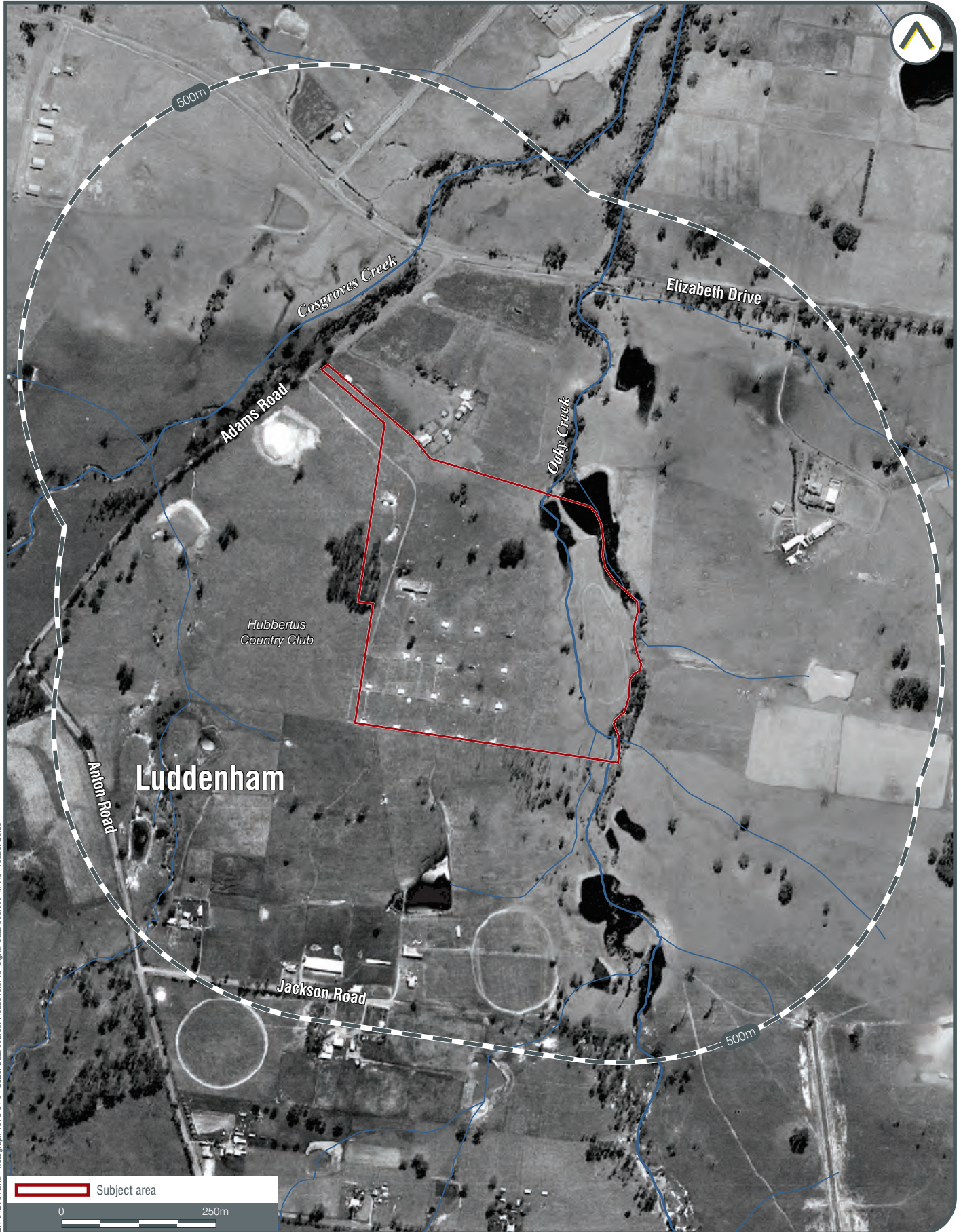

LUR-01216 Aerial Photograph 1975 01 04 2020. Data source: Please refer to 'Digital Data Sources' in the Product Guide

HISTORIC AERIAL PHOTOGRAPH - 1975



MAP 16





LUR-01216 Aerial Photograph 1984 01 04 2020. Data source: Please refer to 'Digital Data Sources' in the Product Guide

HISTORIC AERIAL PHOTOGRAPH - 1984



MAP 17



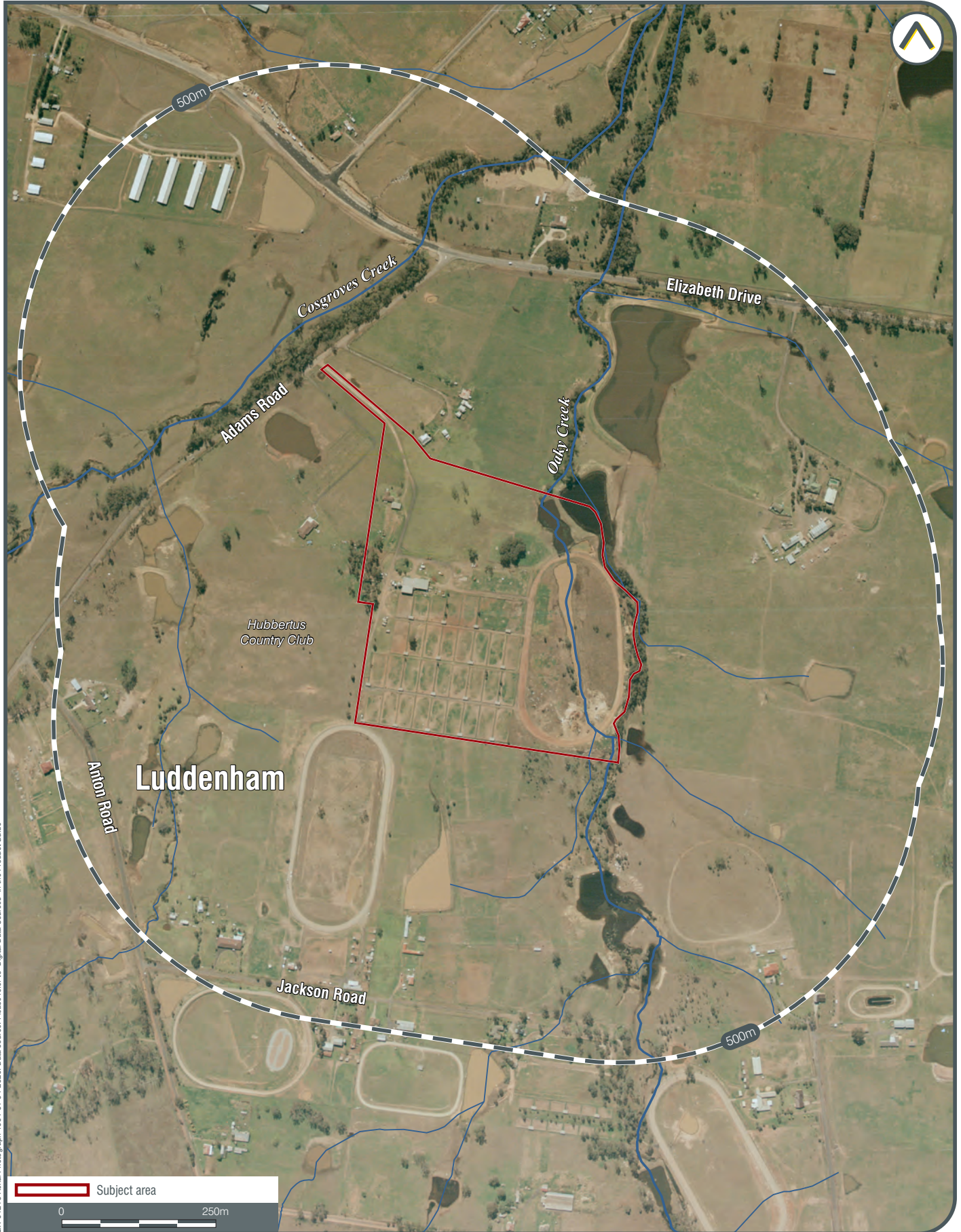

HISTORIC AERIAL PHOTOGRAPH - 1991



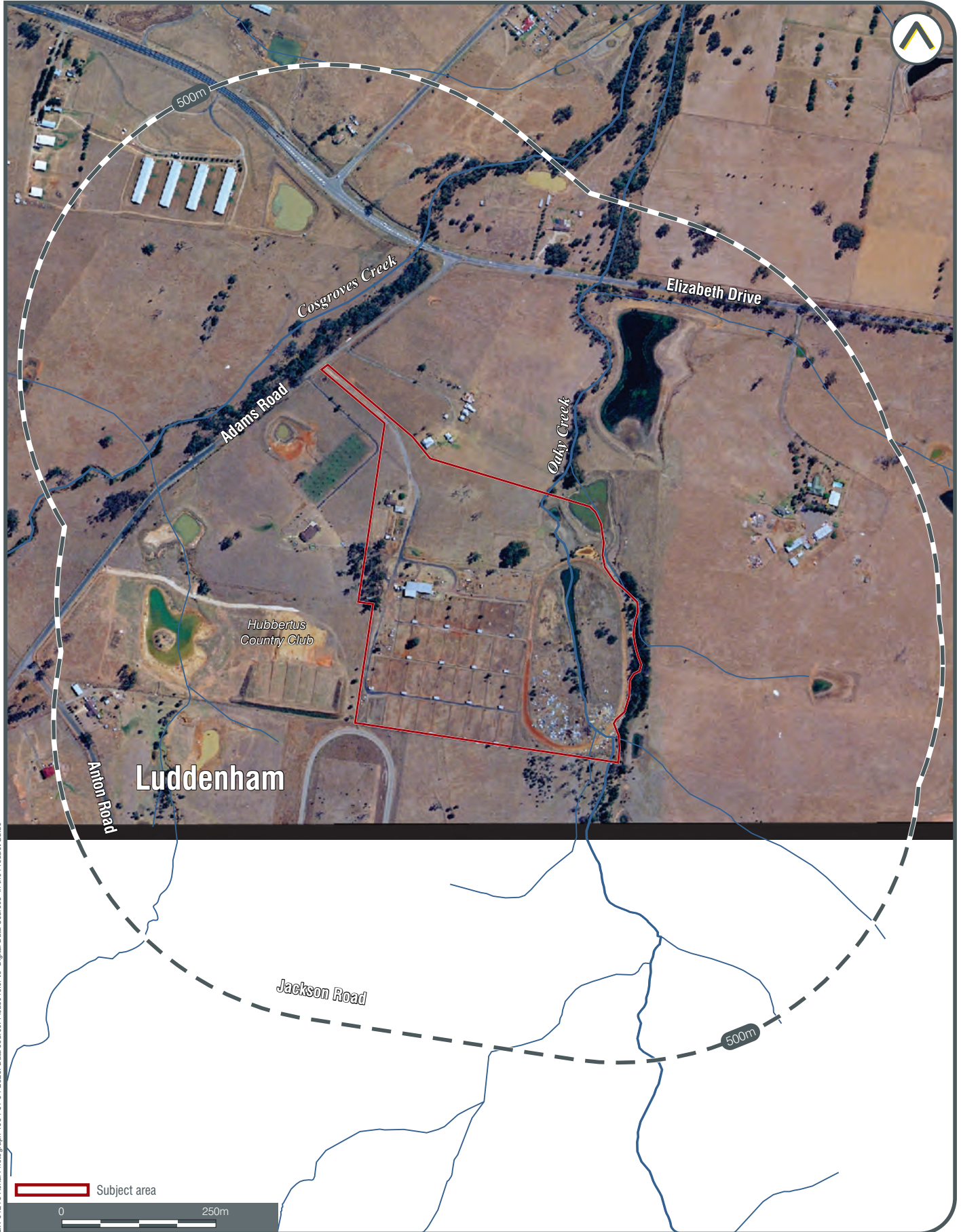

HISTORIC AERIAL PHOTOGRAPH - 1994



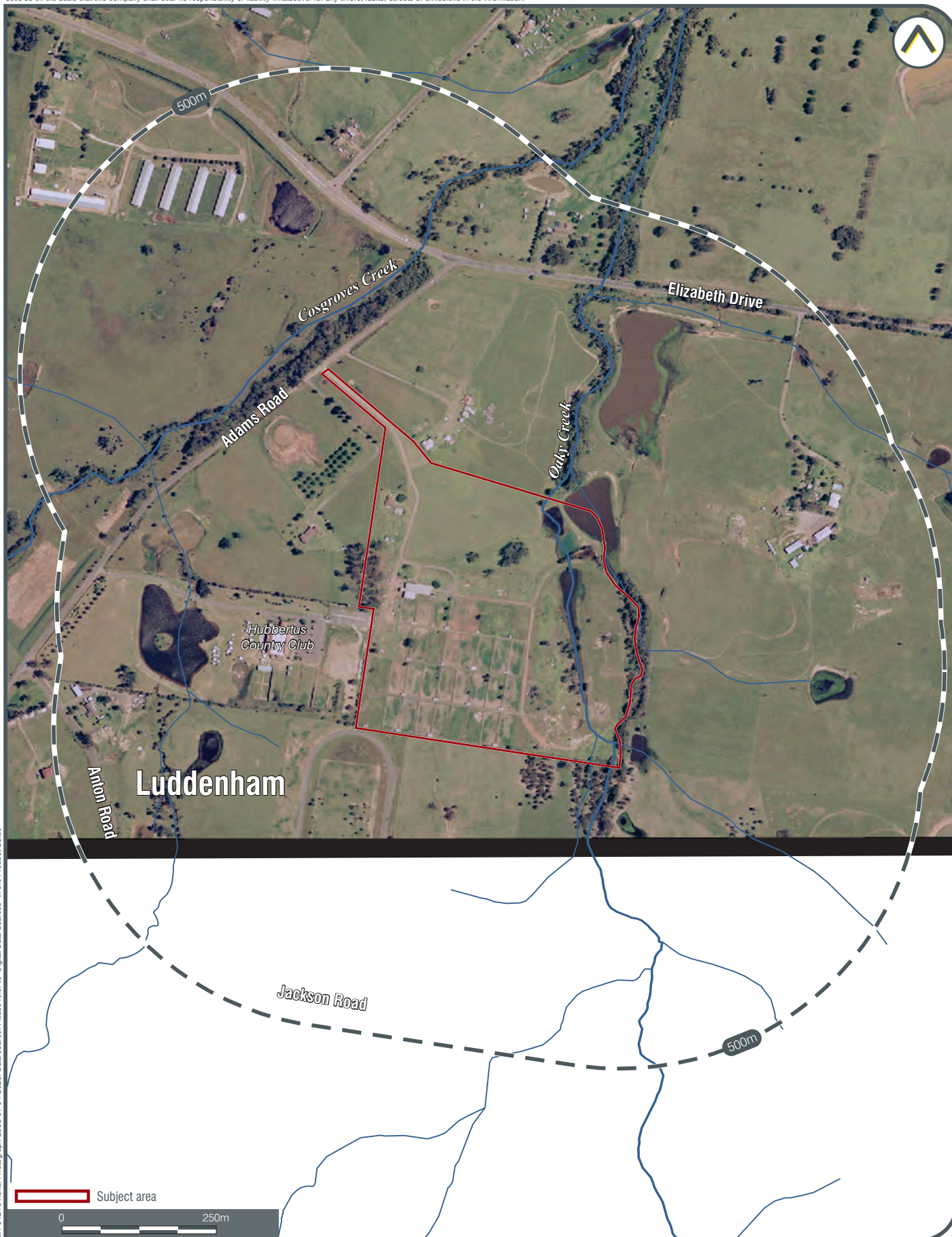

LUR-01216 Aerial Photograph 2005 01 04 2020. Data source: Please refer to 'Digital Data Sources' in the Product Guide

HISTORIC AERIAL PHOTOGRAPH - 2005



MAP 20





LUR-01216 Aerial Photograph 2009 01 04 2020. Data source: Please refer to 'Digital Data Sources' in the Product Guide

HISTORIC AERIAL PHOTOGRAPH - 2009



MAP 21





HISTORIC AERIAL PHOTOGRAPH - 2011



MAP 22





LUR-01216 Aerial Photograph 2014 01 04 2020. Data source: Please refer to 'Digital Data Sources' in the Product Guide

HISTORIC AERIAL PHOTOGRAPH - 2014



MAP 23





LUR-01216 Aerial Photograph 2017 01 04 2020. Data source: Please refer to 'Digital Data Sources' in the Product Guide

HISTORIC AERIAL PHOTOGRAPH - 2017



MAP 24





LUR-01216 Aerial Photograph 2020.01.04 2020. Data source: Please refer to 'Digital Data Sources' in the Product Guide

HISTORIC AERIAL PHOTOGRAPH - 2020



MAP 25



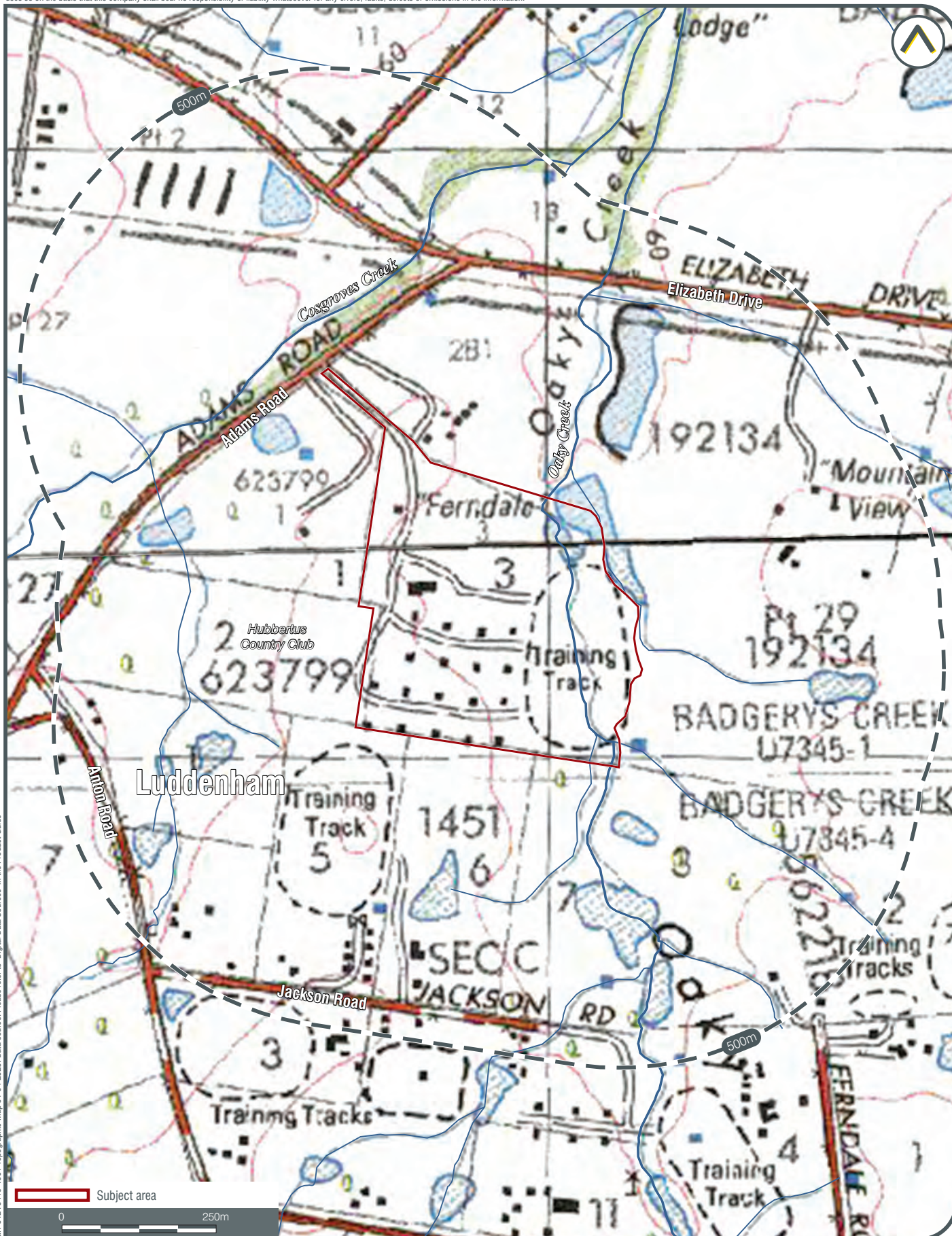

1969-1991 TOPOGRAPHIC MAP SERIES (PENRITH 9030-3N & WARRAGANBA 9030-3S)



Appendix C

Aboriginal consultation



C.1 Consultation log

ABORIGINAL CONSULTATION RECORD								
Project Name: Luddenham Quarry SSD				Project #: XXX				
DECCW 2010*	ORGANISATION	CONTACT TYPE	TRACKING # (if applicable)	SUBJECT	SENT DATE	RESPONSE DUE	RESPONSE DATE	COMMENT/S
4.1	Stage 1: Notification of project proposal and registration of interest							
4.1.2 (a)	DPIE BCD (Sydney)	Email		Identification of Aboriginal parties	24/Apr/20	8/May/20	30/Apr/20	Would like to be consulted
4.1.2 (b)	Gandangara Local Aboriginal Lands Council	Email		Identification of Aboriginal parties	24/Apr/20	8/May/20	24/Apr/20	
4.1.2 (b)	Deerubin Local Aboriginal Lands Council	Email		Identification of Aboriginal parties	24/Apr/20	8/May/20		
4.1.2 (c)	The Office of the Registrar, Aboriginal Land Rights Act 1983	Email		Identification of Aboriginal parties	24/Apr/20	8/May/20		
4.1.2 (d)	National Native Title Tribunal	Email		Identification of Aboriginal parties	24/Apr/20	8/May/20	24/Apr/20	
4.1.2 (e)	Native Title Services NTSCORP	Email		Identification of Aboriginal parties	24/Apr/20	8/May/20		
4.1.2 (f)	Liverpool City Council	Email		Identification of Aboriginal parties	24/Apr/20	8/May/20	25/May/20	
4.1.2 (g)	Greater Sydney Local Land Service (former CMA)	Email		Identification of Aboriginal parties	24/Apr/20	8/May/20		
4.1.3	Newspaper Notice - Request for registrations							
4.1.3	Western Weekender Local Newspaper	Advertisement		Identification of Aboriginal parties	8/May/20	22/May/20		Advertisement appeared on 8 May 2020
4.1.3/4.2	Aboriginal Group Notifications							
4.1.3	Darug Aboriginal Cultural Heritage Assessments	Express Post	60454716471098	Request for registrations	8/May/20	22/May/20		
4.1.3	Cubbitch Barta	Express Post	60454716462096	Request for registrations	8/May/20	22/May/20	12/May/20	Registered
4.1.3	Badu	Express Post	60454716463093	Request for registrations	8/May/20	22/May/20		
4.1.3	Goobah Developments	Express Post	60454716464090	Request for registrations	8/May/20	22/May/20		
4.1.3	Wullung	Express Post	60454716465097	Request for registrations	8/May/20	22/May/20		
4.1.3	Minnamunnung	Express Post	60454716466094	Request for registrations	8/May/20	22/May/20		
4.1.3	Tocomwall	Express Post	60454716467091	Request for registrations	8/May/20	22/May/20		
4.1.3	Mura Indigenous Corporation	Express Post	60454716468098	Request for registrations	8/May/20	22/May/20		
4.1.3	Gandangara Local Aboriginal Land Council	Email		Request for registrations	8/May/20	22/May/20	24/Apr/20	Registered
4.1.3	Tharawal Local Aboriginal Land Council	Email		Request for registrations	8/May/20	22/May/20	10/May/20	do not wish to register
4.1.3	Darug Custodian Aboriginal Corporation	Email		Request for registrations	8/May/20	22/May/20	25/May/20	Registered
4.1.3	Darug Tribal Aboriginal Corporation	Email		Request for registrations	8/May/20	22/May/20	8/May/20	Registered
4.1.3	Darug Land Observations	Email		Request for registrations	8/May/20	22/May/20		
4.1.3	Darug Aboriginal Land Care	Email		Request for registrations	8/May/20	22/May/20		
4.1.3	A1 Indigenous Services	Email		Request for registrations	8/May/20	22/May/20	22/May/20	Registered
4.1.3	Kamilaroi Yankunjatjara Working Group	Email		Request for registrations	8/May/20	22/May/20	8/May/20	Registered
4.1.3	Warragil Cultural Services	Email		Request for registrations	8/May/20	22/May/20		
4.1.3	Wurrumay Consultancy	Email		Request for registrations	8/May/20	22/May/20	21/May/20	Registered
4.1.3	Amanda Hickey Cultural Services	Email		Request for registrations	8/May/20	22/May/20		
4.1.3	Dhinawan Heritage and Culture Pty Ltd	Email		Request for registrations	8/May/20	22/May/20		
4.1.3	Gunyu	Email		Request for registrations	8/May/20	22/May/20		
4.1.3	Walbunja	Email		Request for registrations	8/May/20	22/May/20		
4.1.3	Yerramurra	Email		Request for registrations	8/May/20	22/May/20		
4.1.3	Nundagurri	Email		Request for registrations	8/May/20	22/May/20		
4.1.3	Murrumbul	Email		Request for registrations	8/May/20	22/May/20		
4.1.3	Jerringong	Email		Request for registrations	8/May/20	22/May/20		
4.1.3	Pemulwuy CHTS	Email		Request for registrations	8/May/20	22/May/20		
4.1.3	Billiga	Email		Request for registrations	8/May/20	22/May/20		undeliverable
4.1.3	Munyunga	Email		Request for registrations	8/May/20	22/May/20		
4.1.3	Wingikara	Email		Request for registrations	8/May/20	22/May/20		
4.1.3	Walgalu	Email		Request for registrations	8/May/20	22/May/20		
4.1.3	Thauaira	Email		Request for registrations	8/May/20	22/May/20		
4.1.3	Dharug	Email		Request for registrations	8/May/20	22/May/20		
4.1.3	Gulaga	Email		Request for registrations	8/May/20	22/May/20		
4.1.3	Blamanga	Email		Request for registrations	8/May/20	22/May/20		
4.1.3	Callendulla	Email		Request for registrations	8/May/20	22/May/20		
4.1.3	Murramarang	Email		Request for registrations	8/May/20	22/May/20		
4.1.3	Butucabin Aboriginal Corporation	Email		Request for registrations	8/May/20	22/May/20	22/May/20	Registered
4.1.3	Didge Ngunawal Clan	Email		Request for registrations	8/May/20	22/May/20	8/May/20	Registered
4.1.3	Ginninderra Aboriginal Corporation	Email		Request for registrations	8/May/20	22/May/20		
4.1.3	Garrara Aboriginal Corporation	Email		Request for registrations	8/May/20	22/May/20		
4.1.3	Wailwan Aboriginal Group	Email		Request for registrations	8/May/20	22/May/20	8/May/20	Registered
4.1.3	Guntawang Aboriginal Resources Incorporated	Email		Request for registrations	8/May/20	22/May/20	22/May/20	Registered
4.1.3	Barking Owl Aboriginal Corporation	Email		Request for registrations	8/May/20	22/May/20		
4.1.3	Yulay Cultural Services	Email		Request for registrations	8/May/20	22/May/20	21/May/20	Registered
4.1.3	Thoorga Nura	Email		Request for registrations	8/May/20	22/May/20		
4.1.3	Barraby Cultural Services	Email		Request for registrations	8/May/20	22/May/20	18/May/20	Registered
4.1.3	Yurrandaali Cultural Services	Email		Request for registrations	8/May/20	22/May/20	18/May/20	Registered
4.1.3	Darug Boorooberongal Elders Aboriginal Corporation	Email		Request for registrations	8/May/20	22/May/20		
4.1.3	B.H. Heritage Consultants	Email		Request for registrations	8/May/20	22/May/20		
4.1.3	Dhinawan Heritage and Culture Pty Ltd	Email		Request for registrations	8/May/20	22/May/20		
4.1.3	Ngambaa Cultural Connections	Email		Request for registrations	8/May/20	22/May/20		
4.1.3	Goodradigbee Cultural and Heritage Aboriginal Corporation	Email		Request for registrations	8/May/20	22/May/20	8/May/20	Registered
4.1.3	Mura Indigenous Corporation	Email		Request for registrations	8/May/20	22/May/20		undeliverable
4.1.3	Aragung Aboriginal Cultural Heritage Site Assessments	Email		Request for registrations	8/May/20	22/May/20		
4.1.3	Waawaar Awaa	Email		Request for registrations	8/May/20	22/May/20	8/May/20	Registered
4.1.3	Clive Freeman	Email		Request for registrations	8/May/20	22/May/20		
4.1.3	Gulamaay Cultural Consultants (GCC)	Email		Request for registrations	8/May/20	22/May/20	9/May/20	Registered
4.1.6	Notification of registered parties							
4.1.6	DPIE BCD (Sydney)	Email		Submit record of registrations	25/May/20	N/A	N/A	
4.1.6	Gandangara Local Aboriginal Lands Council	Email		Submit record of registrations	25/May/20	N/A	N/A	
4.2 / 4.3	Stage 2/3: Presentation of information about the proposed project and gathering information about cultural significance							
4.2.1 / 4.3.1 / 4.3.3	Gandangara Local Aboriginal Lands Council (Darren Duncan)	email		Project information and methodology	22/May/20	19/Jun/20		
4.2.1 / 4.3.1 / 4.3.3	Gandangara Local Aboriginal Lands Council (Ruth Sheridan)	email		Project information and methodology	22/May/20	19/Jun/20		

ABORIGINAL CONSULTATION RECORD								
Project Name: Luddenham Quarry SSD				Project #: XXX				
DECCW 2010*	ORGANISATION	CONTACT TYPE	TRACKING # (if applicable)	SUBJECT	SENT DATE	RESPONSE DUE	RESPONSE DATE	COMMENT/S
4.2.1 / 4.3.1 / 4.3.3	Didge Ngunawal Clan	email		Project information and methodology	22/May/20	19/Jun/20	22/May/20	Happy with all endorsements and don't need to include anything further
4.2.1 / 4.3.1 / 4.3.3	Goodradigbee	email		Project information and methodology	22/May/20	19/Jun/20		Happy with the methodology
4.2.1 / 4.3.1 / 4.3.3	Kamilaroi-Yankuntjatjara Working Group	email		Project information and methodology	22/May/20	19/Jun/20	25/May/20	This area was highly significant to the old Aboriginal People of the past, it was a hunting area & camping along the small waterways that cross the land. There could be burial grounds & there are areas that need to be looked at. Recommends a walkover be done.
4.2.1 / 4.3.1 / 4.3.3	Wailwan Aboriginal Group	email		Project information and methodology	22/May/20	19/Jun/20	16/Jul/20	Email (with a different project referenced in the subject line but) referring to the site inspection at Luddenham and his support for test excavation. Confirmed with a phone call that he was supporting test excavation
4.2.1 / 4.3.1 / 4.3.3	Waawaar Awaaa Aboriginal Corporation	email		Project information and methodology	22/May/20	19/Jun/20	15/Jun/20	Supports the methodology.
4.2.1 / 4.3.1 / 4.3.3	Dharug Ngurra Aboriginal Corporation	email		Project information and methodology	22/May/20	19/Jun/20		
4.2.1 / 4.3.1 / 4.3.3	Galamaay	email		Project information and methodology	22/May/20	19/Jun/20		
4.2.1 / 4.3.1 / 4.3.3	Cubbitch Barta	letter	02 07053 08001 0006	Project information and methodology	22/May/20	19/Jun/20		
4.2.1 / 4.3.1 / 4.3.3	Barraby Cultural Services	email		Project information and methodology	22/May/20	19/Jun/20	25/0652020	Supports the methodology.
4.2.1 / 4.3.1 / 4.3.3	Yurrandaali	email		Project information and methodology	22/May/20	19/Jun/20	25/0652020	Would like to see test excavation. Believes it would be worthwhile given the findings at the Badgery's Creek airport site
4.2.1 / 4.3.1 / 4.3.3	Yulay	email		Project information and methodology	22/May/20	19/Jun/20		
4.2.1 / 4.3.1 / 4.3.3	Wurrumay	email		Project information and methodology	22/May/20	19/Jun/20		
4.2.1 / 4.3.1 / 4.3.3	Butucarbin Aboriginal Corporation	email		Project information and methodology	25/May/20	19/Jun/20		Late registration
4.2.1 / 4.3.1 / 4.3.3	A1 Indigenous Services	email		Project information and methodology	25/May/20	19/Jun/20	28/May/20	Late registration. Supports the methodology
4.2.1 / 4.3.1 / 4.3.3	Guntawang Aboriginal Resources Incorporated	email		Project information and methodology	25/May/20	19/Jun/20	9/Jun/20	Late registration. Supports the methodology
4.2.1 / 4.3.1 / 4.3.3	Darug Custodian Aboriginal Corporation	email		Project information and methodology	25/May/20	19/Jun/20		Late registration
4.2.1 / 4.3.1 / 4.3.3	Deerubin Local Aboriginal Lands Council	email		Project information and methodology	1/Jun/20	19/Jun/20		Late registration
4.2.1 / 4.3.1 / 4.3.3	Aboriginal Consultative Committee	email		Project information and methodology	1/Jun/20	19/Jun/20	1/Jun/20	Late registration. If any Aboriginal Objects are found on site during the development of this project, ACC members are to be notified of the findings and a meeting called to discuss salvage/reburial/etc. Recommends a meeting to discuss cultural values
	Site inspection							
	Gandangara Local Aboriginal Lands Council (Darren Duncan)	email			22/Jun/20	29/Jun/20	25/Jun/20	25/Jun/20 Follow up email sent to Duncan and Ruth. Duncan called back and sent through paperwork
	Darug Custodian Aboriginal Corporation	email			22/Jun/20	29/Jun/20	22/Jun/20	sent through paperwork. PC emailed 26/Jun/20 to request updated insurances
	Goodradigbee	email			22/Jun/20	29/Jun/20	23/Jun/20	PC emailed 26/Jun/20 to request paperwork and insurances
	Wailwan Aboriginal Group	email			22/Jun/20	29/Jun/20	23/Jun/20	paperwork and insurances received
	Aboriginal Consultative Committee	email			22/Jun/20	29/Jun/20		PC phoned and left a message on 22 June 2020
	Kamilaroi-Yankuntjatjara Working Group	email			22/Jun/20	29/Jun/20	25/Jun/20	PC emailed 26/Jun/20 to request paperwork
	Cubbitch Barta	email			22/Jun/20	29/Jun/20	22/Jun/20	PC phoned to follow up - Daniel will bring forms to site visit
	Dharug Ngurra Aboriginal Corporation (Darug Tribal)	email			25/Jun/20	29/Jun/20		PC phoned to follow up 26/Jun/20
	Yurrandaali	email			22/Jun/20	29/Jun/20	27/Jun/20	will send forms over the weekend
4.3	Stage 3 Notification of test excavation and methodology							
	Gandangara Local Aboriginal Lands Council (Darren Duncan)	email			17/Jul/20	31/Jul/20		
	Gandangara Local Aboriginal Lands Council (Ruth Sheridan)	email			17/Jul/20	31/Jul/20		
	Didge Ngunawal Clan	email			17/Jul/20	31/Jul/20		
	Goodradigbee	email			17/Jul/20	31/Jul/20		
	Kamilaroi-Yankuntjatjara Working Group	email			17/Jul/20	31/Jul/20		
	Wailwan Aboriginal Group	email			17/Jul/20	31/Jul/20	16/Jul/20	Email (with a different project referenced in the subject line but) referring to the site inspection at Luddenham and his support for test excavation. Confirmed with a phone call that he was supporting test excavation
	Waawaar Awaaa Aboriginal Corporation	email			17/Jul/20	31/Jul/20		
	Dharug Ngurra Aboriginal Corporation	email			17/Jul/20	31/Jul/20		
	Galamaay	email			17/Jul/20	31/Jul/20		
	Cubbitch Barta	email			17/Jul/20	31/Jul/20		
	Barraby Cultural Services	email			17/Jul/20	31/Jul/20		
	Yurrandaali	email			17/Jul/20	31/Jul/20		
	Yulay	email			17/Jul/20	31/Jul/20		
	Wurrumay	email			17/Jul/20	31/Jul/20		
	Butucarbin Aboriginal Corporation	email			17/Jul/20	31/Jul/20		
	A1 Indigenous Services	email			17/Jul/20	31/Jul/20		
	Guntawang Aboriginal Resources Incorporated	email			17/Jul/20	31/Jul/20		
	Darug Custodian Aboriginal Corporation	email			17/Jul/20	31/Jul/20		
	Deerubin Local Aboriginal Lands Council	email			17/Jul/20	31/Jul/20		
	Aboriginal Consultative Committee	email			17/Jul/20	31/Jul/20		

C.2 Stage 1 – Notification and registration

This section contains the following documents:

- Government agency requests and responses;
- Public media notifications;
- Aboriginal party invitation to register for the project;
- Aboriginal party registrations of interest; and
- Notification to OEH and the Armidale LALC of registered parties.

24 April 2020

Steven Randall
Deerubbin Local Aboriginal Land Council
2/9 Tindale St
Penrith NSW 2750

Ground floor, 20 Chandos Street
St Leonards NSW 2065
PO Box 21
St Leonards NSW 1590

T 02 9493 9500
E info@emmconsulting.com.au
www.emmconsulting.com.au

Re: Luddenham Quarry SSD development - request for Aboriginal stakeholder information

Dear Steve,

EMM Consulting Pty Ltd (EMM Heritage) has been commissioned by Coombes Property Group/KLF Holdings to undertake an Aboriginal cultural heritage assessment for the construction and operation of a Resource Recovery Centre at Luddenham Quarry. The precinct is located at 275 Adams Road, Luddenham NSW (Lot 3, DP 623799), within the Liverpool City LGA. DPIE has advised that SEARs for the new State Significant Development (SSD) will stipulate the preparation of an Aboriginal cultural heritage assessment (ACHA) including Aboriginal consultation.

The proponent is Coombes Property Group/KLF Holdings, and the project contacts are:

Pascal Bobillier, General Manager – Development Coombes Property Group, Coombes Property Group, Level 5, 2 Grosvenor Street Bondi Junction; T: 0488 111 787; E: pascal@coombesgroup.com.au.

John Scarlis, Director KLF Holdings, KLF Holdings Ltd 16 Grand Avenue, Camellia NSW 2142, T: 0424 731 495; E: john@klfholdings.com.au.

In accordance with NSW State government's *Aboriginal cultural heritage consultation requirements for proponents 2010*, I am writing to you to seek information on relevant Aboriginal individuals and/or communities that you are aware of in the region, and who may hold cultural knowledge and/or information about Aboriginal objects and sites in the vicinity. Could you please provide me with this information as soon as possible at the Sydney address above, or my e-mail, pchauvel@emmconsulting.com.au

If you have any questions or enquiries, please do not hesitate to contact me on 0433 398 733.

Yours sincerely



Pamela Chauvel
Consultant Archaeologist
pchauvel@emmconsulting.com.au

24 April 2020

Susan Harrison
Senior Team Leader, Planning
Greater Sydney Branch
Department of Planning, Industry and Environment
PO Box 644
Parramatta NSW 2124

Ground floor, 20 Chandos Street
St Leonards NSW 2065
PO Box 21
St Leonards NSW 1590

T 02 9493 9500
E info@emmconsulting.com.au
www.emmconsulting.com.au

Re: Luddenham Quarry SSD development - request for Aboriginal stakeholder information

Dear Susan,

EMM Consulting Pty Ltd (EMM Heritage) has been commissioned by Coombes Property Group/KLF Holdings to undertake an Aboriginal cultural heritage assessment for the construction and operation of a Resource Recovery Centre at Luddenham Quarry. The precinct is located at 275 Adams Road, Luddenham NSW (Lot 3, DP 623799), within the Liverpool City LGA. DPIE has advised that SEARs for the new State Significant Development (SSD) will stipulate the preparation of an Aboriginal cultural heritage assessment (ACHA) including Aboriginal consultation.

The proponent is Coombes Property Group/KLF Holdings, and the project contacts are:

Pascal Bobillier, General Manager – Development Coombes Property Group, Coombes Property Group, Level 5, 2 Grosvenor Street Bondi Junction; T: 0488 111 787; E: pascal@coombesgroup.com.au.

John Scarlis, Director KLF Holdings, KLF Holdings Ltd 16 Grand Avenue, Camellia NSW 2142, T: 0424 731 495; E: john@klfholdings.com.au.

In accordance with NSW State government's *Aboriginal cultural heritage consultation requirements for proponents 2010*, I am writing to you to seek information on relevant Aboriginal individuals and/or communities that you are aware of in the region, and who may hold cultural knowledge and/or information about Aboriginal objects and sites in the vicinity. Could you please provide me with this information as soon as possible at the Sydney address above, or my e-mail, pchauvel@emmconsulting.com.au

If you have any questions or enquiries, please do not hesitate to contact me on 0433 398 733.

Yours sincerely



Pamela Chauvel
Consultant Archaeologist
pchauvel@emmconsulting.com.au

24 April 2020

Gandangara Local Aboriginal Land Council
64 Macquarie Street
Liverpool NSW 2170

Ground floor, 20 Chandos Street
St Leonards NSW 2065
PO Box 21
St Leonards NSW 1590

T 02 9493 9500
E info@emmconsulting.com.au
www.emmconsulting.com.au

Re: Luddenham Quarry SSD development - request for Aboriginal stakeholder information

Dear Sir/Madam,

EMM Consulting Pty Ltd (EMM Heritage) has been commissioned by Coombes Property Group/KLF Holdings to undertake an Aboriginal cultural heritage assessment for the construction and operation of a Resource Recovery Centre at Luddenham Quarry. The precinct is located at 275 Adams Road, Luddenham NSW (Lot 3, DP 623799), within the Liverpool City LGA. DPIE has advised that SEARs for the new State Significant Development (SSD) will stipulate the preparation of an Aboriginal cultural heritage assessment (ACHA) including Aboriginal consultation.

The proponent is Coombes Property Group/KLF Holdings, and the project contacts are:

Pascal Bobillier, General Manager – Development Coombes Property Group, Coombes Property Group, Level 5, 2 Grosvenor Street Bondi Junction; T: 0488 111 787; E: pascal@coombesgroup.com.au.

John Scarlis, Director KLF Holdings, KLF Holdings Ltd 16 Grand Avenue, Camellia NSW 2142, T: 0424 731 495; E: john@klfholdings.com.au.

In accordance with NSW State government's *Aboriginal cultural heritage consultation requirements for proponents 2010*, I am writing to you to seek information on relevant Aboriginal individuals and/or communities that you are aware of in the region, and who may hold cultural knowledge and/or information about Aboriginal objects and sites in the vicinity. Could you please provide me with this information as soon as possible at the Sydney address above, or my e-mail, pchauvel@emmconsulting.com.au

If you have any questions or enquiries, please do not hesitate to contact me on 0433 398 733.

Yours sincerely



Pamela Chauvel
Consultant Archaeologist
pchauvel@emmconsulting.com.au

Figure 1 **Site location**

Pamela Chauvel

From: Darren Duncan <DDuncan@glalc.org.au>
Sent: Friday, 24 April 2020 11:49 AM
To: Pamela Chauvel
Cc: Ruth Sheridan; Melissa Williams
Subject: Request for Aboriginal stakeholders - Luddenham Quarry Resource Recovery Centre

Hi Pamela

I am Darren Duncan from Gandangara Aboriginal Land Council and would like to be involved in the project. Also if any other jobs come in would you be able to forward it to me or Ruth Sheridan at RSheridan@glalc.org.au

Kind Regards



Darren Duncan

Darren Duncan

Cultural and Heritage Officer

Gandangara Local Aboriginal Land Council

64 Macquarie Street, Liverpool NSW 2170 | P.O Box 1038 Liverpool BC 1871
Ph: (02) 9602 5280 E: DDuncan@glalc.org.au

Gandangara Local Aboriginal Land Council acknowledges the Cabrogal People of the Darug Nation as the Traditional Owners & Custodians of the land we span. GLALC pays respects to Elders past, present and emerging. We also acknowledge the Tharawal (also historically known as D'harawal), which continue to have a longstanding relationship with this Country & our community. GLALC continues to value the generations of knowledge Aboriginal people embed within our organisation and community.

24 April 2020

Margaret Bottrell
Greater Sydney Local Land Services
PO Box 4515
Penrith Westfields NSW 2750

Ground floor, 20 Chandos Street
St Leonards NSW 2065
PO Box 21
St Leonards NSW 1590

T 02 9493 9500
E info@emmconsulting.com.au
www.emmconsulting.com.au

Re: Luddenham Quarry SSD development - request for Aboriginal stakeholder information

Dear Margaret,

EMM Consulting Pty Ltd (EMM Heritage) has been commissioned by Coombes Property Group/KLF Holdings to undertake an Aboriginal cultural heritage assessment for the construction and operation of a Resource Recovery Centre at Luddenham Quarry. The precinct is located at 275 Adams Road, Luddenham NSW (Lot 3, DP 623799), within the Liverpool City LGA. DPIE has advised that SEARs for the new State Significant Development (SSD) will stipulate the preparation of an Aboriginal cultural heritage assessment (ACHA) including Aboriginal consultation.

The proponent is Coombes Property Group/KLF Holdings, and the project contacts are:

Pascal Bobillier, General Manager – Development Coombes Property Group, Coombes Property Group, Level 5, 2 Grosvenor Street Bondi Junction; T: 0488 111 787; E: pascal@coombesgroup.com.au.

John Scarlis, Director KLF Holdings, KLF Holdings Ltd 16 Grand Avenue, Camellia NSW 2142, T: 0424 731 495; E: john@klfholdings.com.au.

In accordance with NSW State government's *Aboriginal cultural heritage consultation requirements for proponents 2010*, I am writing to you to seek information on relevant Aboriginal individuals and/or communities that you are aware of in the region, and who may hold cultural knowledge and/or information about Aboriginal objects and sites in the vicinity. Could you please provide me with this information as soon as possible at the Sydney address above, or my e-mail, pchauvel@emmconsulting.com.au

If you have any questions or enquiries, please do not hesitate to contact me on 0433 398 733.

Yours sincerely



24 April 2020

Aboriginal Heritage Liaison Officer
Liverpool City Council
Locked Bag 7064
Liverpool NSW 1871

Ground floor, 20 Chandos Street
St Leonards NSW 2065
PO Box 21
St Leonards NSW 1590

T 02 9493 9500
E info@emmconsulting.com.au
www.emmconsulting.com.au

Re: Luddenham Quarry SSD development - request for Aboriginal stakeholder information

Dear Sir/Madam,

EMM Consulting Pty Ltd (EMM Heritage) has been commissioned by Coombes Property Group/KLF Holdings to undertake an Aboriginal cultural heritage assessment for the construction and operation of a Resource Recovery Centre at Luddenham Quarry. The precinct is located at 275 Adams Road, Luddenham NSW (Lot 3, DP 623799), within the Liverpool City LGA. DPIE has advised that SEARs for the new State Significant Development (SSD) will stipulate the preparation of an Aboriginal cultural heritage assessment (ACHA) including Aboriginal consultation.

The proponent is Coombes Property Group/KLF Holdings, and the project contacts are:

Pascal Bobillier, General Manager – Development Coombes Property Group, Coombes Property Group, Level 5, 2 Grosvenor Street Bondi Junction; T: 0488 111 787; E: pascal@coombesgroup.com.au.

John Scarlis, Director KLF Holdings, KLF Holdings Ltd 16 Grand Avenue, Camellia NSW 2142, T: 0424 731 495; E: john@klfholdings.com.au.

In accordance with NSW State government's *Aboriginal cultural heritage consultation requirements for proponents 2010*, I am writing to you to seek information on relevant Aboriginal individuals and/or communities that you are aware of in the region, and who may hold cultural knowledge and/or information about Aboriginal objects and sites in the vicinity. Could you please provide me with this information as soon as possible at the Sydney address above, or my e-mail, pchauvel@emmconsulting.com.au

If you have any questions or enquiries, please do not hesitate to contact me on 0433 398 733.

Yours sincerely



Pamela Chauvel
Consultant Archaeologist
pchauvel@emmconsulting.com.au

Figure 1 **Site location**

Pamela Chauvel

From: Pamela Chauvel
Sent: Friday, 24 April 2020 8:26 AM
To: enquiries@nntt.gov.au
Subject: Request for Aboriginal stakeholders - Luddenham Quarry Resource Recovery Centre
Attachments: J190749 NNTT search form request.docx

Dear Sir/Madam,

EMM Consulting have been engaged by Coombes Property Group/KLF Holdings to undertake an Aboriginal cultural heritage assessment for a State significant development (SSD) at Luddenham Quarry (Liverpool LGA). In accordance with NSW government guidelines, *Aboriginal cultural heritage consultation requirements for proponents 2010*, We are writing to you (attached) to seek information on any Aboriginal stakeholders you may be aware of in the region, and with whom we may need to consult with on this project.

Kind regards,
Pamela

Pamela Chauvel

Consultant Archaeologist



T 02 9493 9500
M 0433 398 733
D 02 9493 9554
 Connect with us

SYDNEY | Ground floor, 20 Chandos Street, St Leonards NSW 2065

[Please consider the environment before printing my email.](#)

This email and any files transmitted with it are confidential and are only to be read or used by the intended recipient as it may contain confidential information. Confidentiality or privilege is not waived or lost by erroneous transmission. If you have received this email in error, or are not the intended recipient, please notify the sender immediately and delete this email from your computer. You must not disclose, distribute, copy or use the information herein if you are not the intended recipient.

Pamela Chauvel

From: Geospatial Search Requests <GeospatialSearch@NNTT.gov.au>
Sent: Friday, 24 April 2020 7:34 PM
To: Pamela Chauvel
Subject: RE: SR20/358 - Request for Aboriginal stakeholders - Luddenham Quarry Resource Recovery Centre - SR20/358
Attachments: GeospatialSearchForm2020.dotx

UNCLASSIFIED

Native title search – NSW Parcel – Lot 3 on DP623799

Your ref: J190749 - Our ref: SR20/358

Change of e-mail address for Geospatial Searches

To ensure your search requests are received and processed in a timely manner, please forward to GeospatialSearch@NNTT.gov.au with a **completed search request form**. We have attached our current form for your convenience.

Dear Pamela Chauvel,

Thank you for your search request received on 24 April 2020 in relation to the above area.

Please note: Records held by the National Native Title Tribunal as at 24 April 2020 indicate that the identified parcel appears to be freehold, and freehold tenure extinguishes native title.

The National Native Title Tribunal does not hold data sets for freehold tenure; consequently, we **cannot** conduct searches over freehold. For confirmation of freehold data, please contact the NSW Land and Property Information office or seek independent legal advice.

For further information, please visit our [website](#).

Cultural Heritage Searches in NSW

The National Native Title Tribunal (the Tribunal) has undertaken steps to remove itself from the formal list of sources for information about indigenous groups in development areas. The existence or otherwise of native title is quite separate to any matters relating to Aboriginal cultural heritage. Information on native title claims, native title determinations and Indigenous Land Use Agreements is available on the Tribunal's website.

Interested parties are invited to use Native Title Vision (NTV) the Tribunal's online mapping system to discover native title matters in their area of interest. Access to NTV is available at

<http://www.nntt.gov.au/assistance/Geospatial/Pages/NTV.aspx>

Training and self-help documents are available on the NTV web page under "Training and help documents". For additional assistance or general advice on NTV please contact GeospatialSearch@NNTT.gov.au

Additional information can be extracted from the Registers available at

<http://www.nntt.gov.au/searchRegApps/Pages/default.aspx>

If you have any further queries, please do not hesitate to contact us on the free call number 1800 640 501.

Regards,

Geospatial Searches

National Native Title Tribunal | Perth

From: Pamela Chauvel <pchauvel@emmconsulting.com.au>

Sent: Friday, 24 April 2020 8:26 AM

To: Enquiries <Enquiries@nntt.gov.au>

Subject: Request for Aboriginal stakeholders - Luddenham Quarry Resource Recovery Centre

Caution: This is an external email. DO NOT click links or open attachments unless you recognise the sender and know the content is safe.

Dear Sir/Madam,

EMM Consulting have been engaged by Coombes Property Group/KLF Holdings to undertake an Aboriginal cultural heritage assessment for a State significant development (SSD) at Luddenham Quarry (Liverpool LGA). In accordance with NSW government guidelines, *Aboriginal cultural heritage consultation requirements for proponents 2010*, We are writing to you (attached) to seek information on any Aboriginal stakeholders you may be aware of in the region, and with whom we may need to consult with on this project.

Kind regards,
Pamela

Pamela Chauvel

Consultant Archaeologist



T 02 9493 9500

M 0433 398 733

D 02 9493 9554

 Connect with us

SYDNEY | Ground floor, 20 Chandos Street, St Leonards NSW 2065

Please consider the environment before printing my email.

This email and any files transmitted with it are confidential and are only to be read or used by the intended recipient as it may contain confidential information. Confidentiality or privilege is not waived or lost by erroneous transmission. If you have received this email in error, or are not the intended recipient, please notify the sender immediately and delete this email from your computer. You must not disclose, distribute, copy or use the information herein if you are not the intended recipient.

24 April 2020

George Tonna
Native Title Services Corporation
PO Box 2105
Strawberry Hills NSW 2012

Ground floor, 20 Chandos Street
St Leonards NSW 2065
PO Box 21
St Leonards NSW 1590

T 02 9493 9500
E info@emmconsulting.com.au
www.emmconsulting.com.au

Re: Luddenham Quarry SSD development - request for Aboriginal stakeholder information

Dear George,

EMM Consulting Pty Ltd (EMM Heritage) has been commissioned by Coombes Property Group/KLF Holdings to undertake an Aboriginal cultural heritage assessment for the construction and operation of a Resource Recovery Centre at Luddenham Quarry. The precinct is located at 275 Adams Road, Luddenham NSW (Lot 3, DP 623799), within the Liverpool City LGA. DPIE has advised that SEARs for the new State Significant Development (SSD) will stipulate the preparation of an Aboriginal cultural heritage assessment (ACHA) including Aboriginal consultation.

The proponent is Coombes Property Group/KLF Holdings, and the project contacts are:

Pascal Bobillier, General Manager – Development Coombes Property Group, Coombes Property Group, Level 5, 2 Grosvenor Street Bondi Junction; T: 0488 111 787; E: pascal@coombesgroup.com.au.

John Scarlis, Director KLF Holdings, KLF Holdings Ltd 16 Grand Avenue, Camellia NSW 2142, T: 0424 731 495; E: john@klfholdings.com.au.

In accordance with NSW State government's *Aboriginal cultural heritage consultation requirements for proponents 2010*, I am writing to you to seek information on relevant Aboriginal individuals and/or communities that you are aware of in the region, and who may hold cultural knowledge and/or information about Aboriginal objects and sites in the vicinity. Could you please provide me with this information as soon as possible at the Sydney address above, or my e-mail, pchauvel@emmconsulting.com.au

If you have any questions or enquiries, please do not hesitate to contact me on 0433 398 733.

Yours sincerely



Pamela Chauvel
Consultant Archaeologist
pchauvel@emmconsulting.com.au

Figure 1 **Site location**

Pamela Chauvel

From: Pamela Chauvel
Sent: Friday, 24 April 2020 9:11 AM
To: adminofficer@oralra.nsw.gov.au
Subject: Request for Aboriginal stakeholders - Luddenham Quarry Resource Recovery Centre
Attachments: Request for search of land claim register 2020-04-24 09.05.47.pdf

Dear Sir/Madam,

EMM Consulting have been engaged by Coombes Property Group/KLF Holdings to undertake an Aboriginal cultural heritage assessment for a State significant development (SSD) at Luddenham Quarry (Liverpool LGA). In accordance with NSW government guidelines, *Aboriginal cultural heritage consultation requirements for proponents 2010*, We are writing to you (attached) to seek information on any Aboriginal stakeholders you may be aware of in the region, and with whom we may need to consult with on this project.

Kind regards,
Pamela

Pamela Chauvel

Consultant Archaeologist



T 02 9493 9500
M 0433 398 733
D 02 9493 9554
 Connect with us

SYDNEY | Ground floor, 20 Chandos Street, St Leonards NSW 2065

[Please consider the environment before printing my email.](#)

This email and any files transmitted with it are confidential and are only to be read or used by the intended recipient as it may contain confidential information. Confidentiality or privilege is not waived or lost by erroneous transmission. If you have received this email in error, or are not the intended recipient, please notify the sender immediately and delete this email from your computer. You must not disclose, distribute, copy or use the information herein if you are not the intended recipient.



Our reference: Doc20/324496

Pamela Chauvel
Consultant Archaeologist
Ground floor, 20 Chandos Street
St Leonards NSW 2065

Dear Pamela,

Thank you for your letter dated 24 April 2020 to the Department of Planning Industry and Environment (the Department) regarding obtaining a list of the Aboriginal stakeholders that may have an interest in the proposed development at for the construction and operation of a Resource Recovery Centre at Luddenham Quarry. The precinct is located at 275 Adams Road, Luddenham NSW (Lot 3, DP 623799).

Please find attached the list of Aboriginal stakeholders known to the Department that may have an interest in the project.

As the Planning and Assessment Group in the Department is the approval authority for this project, the consultation process should be in accordance with the relevant guidelines as stipulated by the Group.

If you wish to discuss any of the above matter further please email gs.ach@environment.nsw.gov.au.

Yours sincerely

29/04/20

Susan Harrison
Senior Team Leader Planning
Greater Sydney Branch
Environment, Energy and Science

LIST OF ABORIGINAL STAKEHOLDERS FOR THE GREATER SYDNEY BRANCH HELD BY OEH FOR THE PURPOSES OF THE ABORIGINAL CULTURAL HERITAGE CONSULTATION REQUIREMENTS FOR PROPONENTS 2010

These lists are provided to proponents in accordance with section 4.1.2 of the *Aboriginal Cultural Heritage Consultation Requirements for Proponents 2010* (the “Consultation Requirements”) which commenced on 12 April 2010.

The consultation process involves getting the views of, and information from, Aboriginal people and reporting on these. It is not to be confused with other field assessment processes involved in preparing a proposal and an application. Consultation does not include the employment of Aboriginal people to assist in field assessment and/or site monitoring. Aboriginal people may provide services to proponents through a contractual arrangement however, this is separate from consultation. The proponent is not obliged to employ those Aboriginal people registered for consultation. Consultation as per these requirements will continue irrespective of potential or actual employment opportunities for Aboriginal people.

A copy of the Consultation Requirements can be found on the OEH website at: <http://www.environment.nsw.gov.au/resources/cultureheritage/commconsultation/09781ACHconsultreq.pdf>.

Under the Consultation Requirements; a proponent is required to provide Aboriginal people who hold cultural knowledge relevant to determining the cultural significance of Aboriginal objects and/or places as relevant to the proposed project area, with an opportunity to be involved in consultation. Section 3.3.1 of the Consultation Requirements states that Aboriginal people who can provide this information are, based on Aboriginal lore and custom, the traditional owners or custodians of the land that is the subject of the proposed project.

The Consultation Requirements also state that:

Traditional owners or custodians with appropriate cultural heritage knowledge to inform decision making who seek to register their interest as an Aboriginal party are those people who:

- *continue to maintain a deep respect for their ancestral belief system, traditional lore and custom*
- *recognise their responsibilities and obligations to protect and conserve their culture and heritage and care for their traditional lands or Country*
- *have the trust of their community, knowledge and understanding of their culture, and permission to speak about it.*

Please note: the placement of an organisation's name on any OEH Aboriginal stakeholder list for the Consultation Requirements does not override a proponent's requirement to also advertise in the local newspaper and to seek from other sources the names of any other Aboriginal people who may hold cultural knowledge as required under clause 80C of the National Parks and Wildlife Regulation 2009.

How to use this list

1. **Determine which Local Government Area/s (LGA/s) your project area falls into**
2. **Identify which organisations and individuals on the list have an interest in the LGA/s relevant to your project – identified in column 6 of the list**
3. **Contact the organisations/individuals who have indicated an interest in the relevant LGA/s and invite them to register an interest in your project**

Do not reproduce the attached list in publicly available reports and other documents. Your report should only contain the names of the organisations and individuals who you have invited to register an interest in your project and those who have registered as stakeholders for your project.

PLEASE NOTE: THE STAKEHOLDER LIST HAS NOT BEEN UPDATED TO INCLUDE THE RECENT COUNCIL MERGERS AND NAME CHANGES. PLEASE CONSIDER THE PRE-MERGER COUNCIL BOUNDARIES WHEN DETERMINING WHO SHOULD BE INVITED TO REGISTER FOR YOUR PROJECT.

Last updated 20 April 2020

Organisation/ Individual	Contact Name	Phone Number	Email Address/ Fax	Postal Address	LGA's		Additional information
Deerubbin Local Aboriginal Land Council	Kevin Cavanagh	(02) 4724 5600	srandall@deerubbin.org.au Reception@deerubbin.org.au F: (02) 4722 9713	Level 1, Suite 3 291-295 High Street, Penrith NSW 2750 PO Box 40, Penrith NSW 2751	Hawkesbury Blacktown Penrith Fairfield	Holroyd Blue Mountains The Hills Shire Parramatta	
Tharawal Local Aboriginal Land Council	Robyn Straub (CEO)	(02) 46810059	ceo@tharawal.com.au reception@tharawal.com.au	PO Box 245 Thirlmere NSW 2572	Camden Campbelltown Wollondilly	Sutherland Liverpool	
Metropolitan Local Aboriginal Land Council	Nathan Moran	(02) 83949666	officeadmin@metrolalc.org.au	PO Box 1103 Strawberry Hills NSW 2016	The Hills Shire Sydney Kogarah Hurstville Rockdale Canterbury Marrickville Bankstown Strathfield Burwood Ashfield Auburn Canada Bay Hawkesbury	Leichhardt Manly Mosman North Sydney Lane Cove Hunters Hill Hornsby Ku-Ring-Gai Pittwater Botany Bay Ryde Warringah Willoughby	
Gandangara Local Aboriginal Land Council	Melissa Williams CEO	(02) 96025280	mwilliams@glalc.org.au	PO Box 1038 Liverpool NSW 2170	Liverpool Fairfield Holroyd Parramatta	Auburn Bankstown Sutherland	
La Perouse Local Aboriginal Land Council	Chris Ingrey	(02) 9311 4282	Not provided	PO Box 365 Matraville NSW 2036	Sutherland Randwick Botany Bay Waverly	Woollahra Sydney Rockdale	
Parramatta City Council Aboriginal Advisory Committee	Parramatta City Council	(02)9806 5050	Not provided	PO Box 32, Parramatta, NSW, 2124	Parramatta		
Holroyd City Council Advisory Committee	Holroyd City Council	(02) 9840 9840	Not provided	P.O. Box 42, Merrylands, NSW 2160	Holroyd		
Darug Custodian Aboriginal Corporation	Justine Coplin	0414 962 766	justinecoplin@optusnet.com.au	PO Box 81, Windsor NSW 2756	Hawkesbury Blacktown Penrith Fairfield Holroyd Blue Mountains	Camden Campbelltown The Hills Shire Liverpool Parramatta	

Organisation/ Individual	Contact Name	Phone Number	Email Address/ Fax	Postal Address	LGA's	Additional information
Darug Tribal Aboriginal Corporation	Not provided	02 9622 4081	Not provided	PO Box 441, Blacktown NSW 2148	Hawkesbury Blacktown Penrith Fairfield Holroyd Blue Mountains Camden Campbelltown The Hills Shire Liverpool Parramatta	
Darug Aboriginal Cultural Heritage Assessments	Gordon Morton	02 9410 3665 or 0422 865 831	Not provided	Unit 9, 6 Chapman Avenue, Chatswood, NSW 2067	Hawkesbury Blacktown Penrith Fairfield Holroyd Blue Mountains Camden Campbelltown The Hills Shire Liverpool Parramatta Sydney Kogarah Hurstville Rockdale Canterbury Marrickville Bankstown Strathfield Burwood Ashfield Auburn Canada Bay Leichhardt Manly Mosman North Sydney Lane Cove Hunters Hill Hornsby Ku-Ring-Gai Pittwater Botany Bay Ryde Warringah Willoughby	
Darug Land Observations	Jamie Workman and Anna Workman	0418 494 951 0413 687 279	daruglandobservations@gmail.co m	PO Box 173, Ulladulla, NSW 2539	Ashfield Auburn Bankstown Blacktown Blue Mountains Botany Bay Burwood Camden Campbelltown Canada Bay Canterbury Fairfield Hawkesbury The Hills Holroyd Hornsby Hunter's Hill Hurstville Kogarah Ku-ring-gai Lane Cove Leichhardt Liverpool Manly Marrickville Mosman North Sydney Parramatta Penrith Pittwater Randwick Rockdale Ryde Strathfield Sutherland Sydney Warringah Waverley Willoughby Woollahra Wollondilly	

Organisation/ Individual	Contact Name	Phone Number	Email Address/ Fax	Postal Address	LGA's	Additional information
Darug Aboriginal Land Care	Mark Dyer	0428 714 242	markdyer2009@live.com.au	PO Box 405 Donnside 2767 NSW	Hawkesbury Blacktown Penrith Fairfield Holroyd Camden Campbelltown The Hills Shire Liverpool Parramatta	
Ken Foster		0411 818 091	Not provided	68 Australia St Matraville	Sutherland	
La Perouse Botany Bay Corporation	Yvonne Simms	04660 94491	Fax (02) 9311 3440	10 Murrong Place, La Perouse NSW 2036	Sutherland	
Norma Simms		04660 94491	Not provided	10 Murrong Place, La Perouse NSW 2036	Sutherland	
Matthew and Andrew Coe		(08)83442196	Not provided	37 Derlanger Avenue, Collingswood, South Australia 5081	Sutherland	
Gundungurra Aboriginal Heritage Association Inc	Merle Williams	02 4757 3223	Not provided	PO Box 31, Lawson NSW 2783	Blue Mountains	
Gundungurra Tribal Council Aboriginal Corporation	Sharon Brown	02 4729 3713	Not provided	PO Box 7244, Leura NSW 2780	Blue Mountains	
Trevor Robinson		Not provided	Not provided	PO Box 73, Peak Hill, NSW 2869	Blue Mountains	
Tania Matthews		0409 193 612/ (02) 67924038	aboriginalhistoryhunter@gmail.com	U2 11 Walowa Street, Narrabri, NSW 2390	Blue Mountains	
A1 Indigenous Services	Carolyn Hickey	0411 650 057	cazadirect@live.com	10 Marie Pitt Place Glenmore Park 2745 NSW.	Blue Mountains Ashfield Auburn Bankstown Blacktown Blue Mountains Botany Bay Burwood Camden Campbelltown Canada Bay Canterbury Fairfield Hawkesbury The Hills Holroyd Hornsby Hunter's Hill	Carolyn is Wonnarua

Organisation/ Individual	Contact Name	Phone Number	Email Address/ Fax	Postal Address	LGA's		Additional information
					Hurstville Kogarah Ku-ring-gai Lane Cove Leichhardt Liverpool Manly Marrickville Mosman North Sydney Parramatta Penrith Pittwater Randwick Rockdale Ryde Strathfield Sutherland Sydney Warringah Waverley Willoughby Woollahra Wollondilly		
Cubbitch Barta	Glenda Chalker	0427 218 425	Not provided	55 Nightingale Rd, Pheasants Nest NSW 2574	Camden Campbelltown	Liverpool Wollondilly	
	Rebecca Chalker	Not Provided	Not provided	99 Menangle street, Picton 2571			
Eric Keidge		04311 66423	Not provided	11 Olsson Close Hornsby Heights NSW 2077	The Hills Shire Sydney Kogarah Hurstville Rockdale Canterbury Marrickville Bankstown Strathfield Burwood Ashfield Auburn Canada Bay	Leichhardt Manly Mosman North Sydney Lane Cove Hunters Hill Hornsby Ku-Ring-Gai Pittwater Botany Bay Ryde Warringah Willoughby	
Gunjeewong Cultural Heritage Aboriginal Corporation	Cherie Carroll Turrise	(02) 6355 4110 0456 116 408 0409 558 846	Gunjeewong53@hotmail.com	1 Bellvue Place, Portland NSW, 2847	Hawkesbury Blacktown Penrith Fairfield	Holroyd Camden Campbelltown Parramatta	Cherie is a Ngunnawal Elder however lived in the Western Sydney area during her childhood.

Organisation/ Individual	Contact Name	Phone Number	Email Address/ Fax	Postal Address	LGA's		Additional information
	Cheryl Carroll Lagerwey		cheryl_carroll13lagerwey@hotmail.com	135 Winten Drive Glennendenning 2761			She recognises she is not from the area but has associations
		0438 428 805					
Corroboree Aboriginal Corporation	Marilyn Carroll- Johnson	0415911159	corroboreecorp@bigpond.com	PO Box 3340, Rouse Hill, NSW 2155	Western Sydney Camden Hawkesbury Blacktown Penrith Fairfield	Campbelltown Parramatta Holroyd Camden	Ngunnawal and lives in Western Sydney
Murra Bidgee Mullangari Aboriginal Corporation	Darleen Johnson	0490 051 102	Not provided	PO Box 246, Seven Hills, NSW, 2147	Hawkesbury Blacktown Penrith Fairfield	Holroyd Camden Campbelltown Parramatta	Ngunnawal and lives in Western Sydney
Muragadi Heritage Indigenous Corporation	Jesse Johnson	0447 970 049	muragadi@yahoo.com.au	5 Hession Road, Nelson, NSW 2765	Western Sydney Camden	Campbelltown Parramatta	Ngunnawal and lives in Western Sydney
Bidjawong Aboriginal Corporation	James Carroll	0433 224 324	Not provided	PO Box 124, Round Corner, NSW 2158	Hawkesbury Blacktown Penrith Fairfield	Holroyd Camden Campbelltown Parramatta	
Kamilaroi Yankuntjatjara Working Group	Phil Khan	0434 545 982	philipkhan.acn@live.com.au	78 Forbes Street, Emu Plains, NSW 2750	Blue Mountains Ashfield Auburn Bankstown Blacktown Blue Mountains Botany Bay Burwood Camden Campbelltown Canada Bay Canterbury Fairfield Canberra Hawkesbury The Hills Holroyd Hornsby Hunter's Hill Hurstville		

Organisation/ Individual	Contact Name	Phone Number	Email Address/ Fax	Postal Address	LGA's	Additional information
					Kogarah Ku-ring-gai Lane Cove Leichhardt Liverpool Manly Marrickville Mosman North Sydney Parramatta Penrith Pittwater Randwick Rockdale Ryde Strathfield Sutherland Sydney Warringah Waverley Willoughby Woollahra Wollondilly	
Wurrumay Pty Ltd	Kerrie Slater and Vicky Slater	0421077521	wurrumay@hotmail.com ;	89 Pyramid street, Emu Plains NSW 2750 PO Box 414 Emu Plains NSW 2750	Hawkesbury Blacktown Penrith Fairfield Holroyd Blue Mountains Sutherland Liverpool Camden Campbelltown Parramatta Wollondilly The Hills Shire Auburn Bankstown	
Warragil Cultural Services	Aaron Slater (Manager)	0481 280 067	Warragil_c.s@hotmail.com		Hawkesbury Blacktown Penrith Fairfield Holroyd Camden Campbelltown Liverpool Parramatta	
Tocomwall	Scott Franks	0404 171 544	Not provided	PO Box 76, Caringbah NSW 1495	Hawkesbury Blacktown Penrith Fairfield Holroyd Camden Campbelltown The Hills Shire Liverpool Strathfield Burwood Ashfield Auburn Canada Bay Leichhardt Manly Mosman North Sydney	

Organisation/ Individual	Contact Name	Phone Number	Email Address/ Fax	Postal Address	LGA's		Additional information
					Parramatta Sutherland Sydney Kogarah Hurstville Rockdale Canterbury Marrickville Bankstown	Lane Cove Hunters Hill Hornsby Ku-Ring-Gai Pittwater Botany Bay Ryde Warringah Willoughby	
D'harawal Mens Aboriginal Corporation	Elwyn Brown	0401920982	Not provided	187 Riverside Drive, Airs NSW 2560	Camden Campbelltown	Wollondilly	
Amanda Hickey Cultural Services	Amanda Hickey	0434 480 588	amandahickey@live.com.au	57 Gough st emu plains 2750	Blue Mountains Ashfield Auburn Bankstown Blacktown Blue Mountains Botany Bay Burwood Camden Campbelltown Canada Bay Canterbury Fairfield Hawkesbury The Hills Holroyd Hornsby Hunter's Hill Hurstville Kogarah Ku-ring-gai Lane Cove	Strathfield Burwood Ashfield Auburn Canada Bay Leichhardt Manly Mosman North Sydney Lane Cove Liverpool Hunters Hill Hornsby Ku-Ring-Gai Pittwater Botany Bay Ryde Warringah Willoughby Penrith Parramatta Marrickville Wollondilly	Amanda is Wonnarua
Widescope Indigenous Group	Steven Hickey and Donna Hickey	0425 230 693 (Steven) 0425 232 056 (Donna)	Not provided	73 Russell Street, Emu Plains, NSW 2750	Hawkesbury Blacktown Penrith	Fairfield Holroyd Parramatta Blue Mountains	
Dhinawan Culture & Heritage Pty Ltd	Stephen Fields	0411232285	dhinawan.ch@gmail.com		Hawkesbury Blacktown Penrith Fairfield		

Organisation/ Individual	Contact Name	Phone Number	Email Address/ Fax	Postal Address	LGA's	Additional information	
					Cumberland Parramatta Hornsby The Hills Hornsby Ryde Auburn Blue Mountains Campbelltown Liverpool		
HSB Consultants	Patricia Hampton	0424 142 216	Not provided	62 Ropes Crossing Boulevard, Ropes Crossing 2760	Hawkesbury Blacktown Penrith	Fairfield Holroyd Parramatta	
Rane Consulting	Tony Williams	02 88246991	ajw1901@bigpond.com	1 Pyrenees Way Beaumont Hills NSW 2155	Hawkesbury Blacktown Penrith	Fairfield Holroyd Parramatta	
Anthony Williams		0456 399 687	Not provided	Unit 2 / 24 Goodwin Street Narrabeen NSW 2101	Hawkesbury Blacktown Penrith	Fairfield Holroyd Parramatta	
Gunyyuu	Kylie Ann Bell	Not provided	gunyyuuchs@gmail.com	Not provided	Hawkesbury Blacktown Penrith Fairfield Holroyd Camden Campbelltown Liverpool Parramatta Sutherland Sydney Kogarah Hurstville Rockdale Canterbury Marrickville Bankstown Strathfield	Burwood Ashfield Auburn Canada Bay Leichhardt Manly Mosman North Sydney Lane Cove Hunters Hill Hornsby Ku-Ring-Gai Pittwater Botany Bay Ryde Warringah Willoughby	This group states that their boundaries (Murrin Peoples) extend from the Hawkesbury River to the Snowy River.
Walbunja	Hika Te Kowhai	0402 730 612	walbunja@gmail.com	Not provided	Hawkesbury Blacktown Penrith Fairfield Holroyd Camden Campbelltown Liverpool Parramatta	Burwood Ashfield Auburn Canada Bay Leichhardt Manly Mosman North Sydney Lane Cove	This group states that their boundaries (Murrin Peoples) extend from the Hawkesbury River to the Snowy River

Organisation/ Individual	Contact Name	Phone Number	Email Address/ Fax	Postal Address	LGA's		Additional information
					Sutherland Sydney Kogarah Hurstville Rockdale Canterbury Marrickville Bankstown Strathfield	Hunters Hill Hornsby Ku-Ring-Gai Pittwater Botany Bay Ryde Warringah Willoughby Wollondilly	
Badu	Karia Lea Bond	0476 381 207	Not provided	11 Jeffery Place, Moruya, NSW 2537	Hawkesbury Blacktown Penrith Fairfield Holroyd Camden Campbelltown Liverpool Parramatta Sutherland Sydney Kogarah Hurstville Rockdale Canterbury Marrickville Bankstown Strathfield	Burwood Ashfield Auburn Canada Bay Leichhardt Manly Mosman North Sydney Lane Cove Hunters Hill Hornsby Ku-Ring-Gai Pittwater Botany Bay Ryde Warringah Willoughby	This group states that their boundaries (Murrin Peoples) extend from the Hawkesbury River to the Snowy River
Goobah Developments	Basil Smith	0405 995 725	Not provided	66 Grantham Road, Batehaven NSW, 2536	Hawkesbury Blacktown Penrith Fairfield Holroyd Camden Campbelltown Liverpool Parramatta Sutherland Sydney Kogarah Hurstville Rockdale Canterbury Marrickville Bankstown Strathfield	Burwood Ashfield Auburn Canada Bay Leichhardt Manly Mosman North Sydney Lane Cove Hunters Hill Hornsby Ku-Ring-Gai Pittwater Botany Bay Ryde Warringah Willoughby	This group states that their boundaries (Murrin Peoples) extend from the Hawkesbury River to the Snowy River
Wullung	Lee-Roy James Boota	0403 703 942	Not provided	54 Blackwood Street, Gerringong, NSW, 2534	Hawkesbury Blacktown Penrith	Burwood Ashfield Auburn	This group states that their boundaries (Murrin Peoples)

Organisation/ Individual	Contact Name	Phone Number	Email Address/ Fax	Postal Address	LGA's		Additional information
					Fairfield Holroyd Camden Campbelltown Liverpool Parramatta Sutherland Sydney Kogarah Hurstville Rockdale Canterbury Marrickville Bankstown Strathfield	Canada Bay Leichhardt Manly Mosman North Sydney Lane Cove Hunters Hill Hornsby Ku-Ring-Gai Pittwater Botany Bay Ryde Warringah Willoughby	extend from the Hawkesbury River to the Snowy River
Yerramurra	Robert Parson	Not provided	yerramurra@gmail.com	Not provided	Hawkesbury Blacktown Penrith Fairfield Holroyd Camden Campbelltown Liverpool Parramatta Sutherland Sydney Kogarah Hurstville Rockdale Canterbury Marrickville Bankstown Strathfield	Burwood Ashfield Auburn Canada Bay Leichhardt Manly Mosman North Sydney Lane Cove Hunters Hill Hornsby Ku-Ring-Gai Pittwater Botany Bay Ryde Warringah Willoughby	This group states that their boundaries (Murrin Peoples) extend from the Hawkesbury River to the Snowy River
Nundagurri	Newton Carriage	Not Provided	nundagurri@gmail.com	Not Provided	Hawkesbury Blacktown Penrith Fairfield Holroyd Camden Campbelltown Liverpool Parramatta Sutherland Sydney Kogarah Hurstville Rockdale Canterbury	Burwood Ashfield Auburn Canada Bay Leichhardt Manly Mosman North Sydney Lane Cove Hunters Hill Hornsby Ku-Ring-Gai Pittwater Botany Bay Ryde	This group states that their boundaries (Murrin Peoples) extend from the Hawkesbury River to the Snowy River

Organisation/ Individual	Contact Name	Phone Number	Email Address/ Fax	Postal Address	LGA's		Additional information
					Marrickville Bankstown Strathfield	Warringah Willoughby	
Murrumbul	Mark Henry	Not provided	murrumbul@gmail.com	Not provided	Hawkesbury Blacktown Penrith Fairfield Holroyd Camden Campbelltown Liverpool Parramatta Sutherland Sydney Kogarah Hurstville Rockdale Canterbury Marrickville Bankstown Strathfield	Burwood Ashfield Auburn Canada Bay Leichhardt Manly Mosman North Sydney Lane Cove Hunters Hill Hornsby Ku-Ring-Gai Pittwater Botany Bay Ryde Warringah Willoughby	This group states that their boundaries (Murrin Peoples) extend from the Hawkesbury River to the Snowy River.
Jerringong	Joanne Anne Stewart	0422 800 184	jerringong@gmail.com	Not provided	Hawkesbury Blacktown Penrith Fairfield Holroyd Camden Campbelltown Liverpool Parramatta Sutherland Sydney Kogarah Hurstville Rockdale Canterbury Marrickville Bankstown Strathfield	Burwood Ashfield Auburn Canada Bay Leichhardt Manly Mosman North Sydney Lane Cove Hunters Hill Hornsby Ku-Ring-Gai Pittwater Botany Bay Ryde Warringah Willoughby	This group states that their boundaries (Murrin Peoples) extend from the Hawkesbury River to the Snowy River
Pemulwuy CHTS	Pemulwuy Johnson	0425 066 100	pemulwuyd@gmail.com	14 Top Place, Mt Annan	Hawkesbury Blacktown Penrith Fairfield Holroyd Camden Campbelltown The Hills Shire Liverpool	Strathfield Burwood Ashfield Auburn Canada Bay Leichhardt Manly Mosman North Sydney	This group states that their boundaries (Murrin Peoples) extend from the Hawkesbury River to the Snowy River

Organisation/ Individual	Contact Name	Phone Number	Email Address/ Fax	Postal Address	LGA's	Additional information
					Parramatta Sutherland Sydney Kogarah Hurstville Rockdale Canterbury Marrickville Bankstown Lane Cove Hunters Hill Hornsby Ku-Ring-Gai Pittwater Botany Bay Ryde Warringah Willoughby	
Bilinga	Simalene Carriage	Not provided	bilingachts@gmail.com	Not provided	Hawkesbury Blacktown Penrith Fairfield Holroyd Camden Campbelltown Liverpool Parramatta Sutherland Sydney Kogarah Hurstville Rockdale Canterbury Marrickville Bankstown Strathfield Burwood Ashfield Auburn Canada Bay Leichhardt Manly Mosman North Sydney Lane Cove Hunters Hill Hornsby Ku-Ring-Gai Pittwater Botany Bay Ryde Warringah Willoughby	This group states that their boundaries (Murrin Peoples) extend from the Hawkesbury River to the Snowy River.
Munyunga	Kaya Dawn Bell	Not provided	munyangachts@gmail.com	Not provided	Hawkesbury Blacktown Penrith Fairfield Holroyd Camden Campbelltown Liverpool Parramatta Sutherland Sydney Kogarah Hurstville Rockdale Canterbury Marrickville Bankstown Strathfield Burwood Ashfield Auburn Canada Bay Leichhardt Manly Mosman North Sydney Lane Cove Hunters Hill Hornsby Ku-Ring-Gai Pittwater Botany Bay Ryde Warringah Willoughby	This group states that their boundaries (Murrin Peoples) extend from the Hawkesbury River to the Snowy River.
Wingikara	Hayley Bell	Not provided	wingikarachts@gmail.com	Not provided	Hawkesbury Blacktown Penrith Burwood Ashfield Auburn	This group states that their boundaries (Murrin Peoples)

Organisation/ Individual	Contact Name	Phone Number	Email Address/ Fax	Postal Address	LGA's		Additional information
					Fairfield Holroyd Camden Campbelltown Liverpool Parramatta Sutherland Sydney Kogarah Hurstville Rockdale Canterbury Marrickville Bankstown Strathfield	Canada Bay Leichhardt Manly Mosman North Sydney Lane Cove Hunters Hill Hornsby Ku-Ring-Gai Pittwater Botany Bay Ryde Warringah Willoughby	extend from the Hawkesbury River to the Snowy River.
Minnamunnung	Aaron Broad	0402 526 888	Not provided	1 Waratah Avenue, Albion Park Rail NSW 2527	Hawkesbury Blacktown Penrith Fairfield Holroyd Camden Campbelltown Liverpool Parramatta Sutherland Sydney Kogarah Hurstville Rockdale Canterbury Marrickville Bankstown Strathfield	Burwood Ashfield Auburn Canada Bay Leichhardt Manly Mosman North Sydney Lane Cove Hunters Hill Hornsby Ku-Ring-Gai Pittwater Botany Bay Ryde Warringah Willoughby	
Walgalu	Ronald Stewart	Not provided	walgaluchts@gmail.com	Not provided	Hawkesbury Blacktown Penrith Fairfield Holroyd Camden Campbelltown Liverpool Parramatta Sutherland Sydney Kogarah Hurstville Rockdale Canterbury	Ashfield Auburn Canada Bay Leichhardt Manly Mosman North Sydney Lane Cove Hunters Hill Hornsby Ku-Ring-Gai Pittwater Botany Bay Ryde Warringah	This group states that their boundaries (Murrin Peoples) extend from the Hawkesbury River to the Snowy River

Organisation/ Individual	Contact Name	Phone Number	Email Address/ Fax	Postal Address	LGA's	Additional information	
					Marrickville Bankstown Strathfield Randwick Woollahra	Willoughby Blue Mountains Burwood The Hills Waverly Wollondilly	
Thauaira	Shane Carriage	Not provided	thauairachts@gmail.com	Not provided	Hawkesbury Blacktown Penrith Fairfield Holroyd Camden Campbelltown Liverpool Parramatta Sutherland Sydney Kogarah Hurstville Rockdale Canterbury Marrickville Bankstown Strathfield Randwick Woollahra	Ashfield Auburn Canada Bay Leichhardt Manly Mosman North Sydney Lane Cove Hunters Hill Hornsby Ku-Ring-Gai Pittwater Botany Bay Ryde Warringah Willoughby Blue Mountains Burwood The Hills Waverly Wollondilly	This group states that their boundaries (Murrin Peoples) extend from the Hawkesbury River to the Snowy River
Dharug	Andrew Bond	Not provided	dharugchts@gmail.com	Not provided	Hawkesbury Blacktown Penrith Fairfield Holroyd Camden Campbelltown Liverpool Parramatta Sutherland Sydney Kogarah Hurstville Rockdale Canterbury Marrickville Bankstown Strathfield Randwick	Ashfield Auburn Canada Bay Leichhardt Manly Mosman North Sydney Lane Cove Hunters Hill Hornsby Ku-Ring-Gai Pittwater Botany Bay Ryde Warringah Willoughby Blue Mountains Burwood	This group states that their boundaries (Murrin Peoples) extend from the Hawkesbury River to the Snowy River

Organisation/ Individual	Contact Name	Phone Number	Email Address/ Fax	Postal Address	LGA's	Additional information	
					Woollahra The Hills Waverly Wollondilly		
Gulaga	Wendy Smith	Not Provided	gulagachts@gmail.com	Not Provided	Hawkesbury Blacktown Penrith Fairfield Holroyd Camden Campbelltown Liverpool Parramatta Sutherland Sydney Kogarah Hurstville Rockdale Canterbury Marrickville Bankstown Strathfield Randwick Woollahra	Ashfield Auburn Canada Bay Leichhardt Manly Mosman North Sydney Lane Cove Hunters Hill Hornsby Ku-Ring-Gai Pittwater Botany Bay Ryde Warringah Willoughby Blue Mountains Burwood The Hills Waverly Wollondilly	This group states that their boundaries (Murrin Peoples) extend from the Hawkesbury River to the Snowy River
Biamanga	Seli Storer	Not Provided	biamangachts@gmail.com	Not Provided	Hawkesbury Blacktown Penrith Fairfield Holroyd Camden Campbelltown Liverpool Parramatta Sutherland Sydney Kogarah Hurstville Rockdale Canterbury Marrickville Bankstown Strathfield Randwick Woollahra	Ashfield Auburn Canada Bay Leichhardt Manly Mosman North Sydney Lane Cove Hunters Hill Hornsby Ku-Ring-Gai Pittwater Botany Bay Ryde Warringah Willoughby Blue Mountains Burwood The Hills Waverly Wollondilly	This group states that their boundaries (Murrin Peoples) extend from the Hawkesbury River to the Snowy River

Organisation/ Individual	Contact Name	Phone Number	Email Address/ Fax	Postal Address	LGA's		Additional information
Callendulla	Corey Smith	Not Provided	cullendullachts@gmail.com	Not Provided	Hawkesbury Blacktown Penrith Fairfield Holroyd Camden Campbelltown Liverpool Parramatta Sutherland Sydney Kogarah Hurstville Rockdale Canterbury Marrickville Bankstown Strathfield Randwick Woollahra	Ashfield Auburn Canada Bay Leichhardt Manly Mosman North Sydney Lane Cove Hunters Hill Hornsby Ku-Ring-Gai Pittwater Botany Bay Ryde Warringah Willoughby Blue Mountains Burwood The Hills Waverly Wollondilly	This group states that their boundaries (Murrin Peoples) extend from the Hawkesbury River to the Snowy River
Murramarang	Roxanne Smith	Not Provided	murramarangchts@gmail.com	Not Provided	Hawkesbury Blacktown Penrith Fairfield Holroyd Camden Campbelltown Liverpool Parramatta Sutherland Sydney Kogarah Hurstville Rockdale Canterbury Marrickville Bankstown Strathfield Randwick Woollahra	Ashfield Auburn Canada Bay Leichhardt Manly Mosman North Sydney Lane Cove Hunters Hill Hornsby Ku-Ring-Gai Pittwater Botany Bay Ryde Warringah Willoughby Blue Mountains Burwood The Hills Waverly Wollondilly	This group states that their boundaries (Murrin Peoples) extend from the Hawkesbury River to the Snowy River
DJMD Consultancy	Darren Duncan	0410 510 397	darrenjohnduncan@gmail.com	Not Provided	Hawkesbury Blacktown Penrith Parramatta	Ashfield Auburn Canada Bay Leichhardt	Darren is associated with Metro and Deerubbin LALCs

Organisation/ Individual	Contact Name	Phone Number	Email Address/ Fax	Postal Address	LGA's		Additional information
					Sydney Marrickville Strathfield Warringah Willoughby Blue Mountains Burwood The Hills Ryde	Manly Mosman North Sydney Lane Cove Hunters Hill Hornsby Ku-Ring-Gai Pittwater	
Butucarbin Aboriginal Corporation	Jennifer Beale	(02)9832 7167	butuheritage@gmail.com	PO Box E18, Emerton, NSW 2770	Hawkesbury Blacktown Penrith Fairfield Holroyd Camden Campbelltown Liverpool Parramatta Sutherland Sydney Kogarah Hurstville Rockdale Canterbury Marrickville Bankstown Strathfield Randwick Woollahra	Ashfield Auburn Canada Bay Leichhardt Manly Mosman North Sydney Lane Cove Hunters Hill Hornsby Ku-Ring-Gai Pittwater Botany Bay Ryde Warringah Willoughby Blue Mountains Burwood The Hills Waverly Wollondilly	Preferred contact via email
Didge Ngunawal Clan	Lillie Carroll Paul Boyd	0426 823 944	didgengunawalclan@yahoo.com.au	33 Carlyle Crescent Cambridge Gardens NSW 2747	Hawkesbury Blacktown Penrith Fairfield Holroyd Camden Campbelltown Liverpool Parramatta Sutherland Sydney Kogarah Hurstville Rockdale	Ashfield Auburn Canada Bay Leichhardt Manly Mosman North Sydney Lane Cove Hunters Hill Hornsby Ku-Ring-Gai Pittwater Botany Bay Ryde	

Organisation/ Individual	Contact Name	Phone Number	Email Address/ Fax	Postal Address	LGA's	Additional information
					Canterbury Marrickville Bankstown Strathfield Randwick Woollahra	Warringah Willoughby Blue Mountains Burwood The Hills Waverly Wollondilly
Ginninderra Aboriginal Corporation	Steven Johnson and Krystle Carroll	0406991221	Ginninderra.corp@gmail.com	PO BOX 3143 Grose Vale NSW 2754	Hawkesbury Blacktown Penrith Fairfield Holroyd Camden Campbelltown Liverpool Parramatta Sutherland Sydney Kogarah Hurstville Rockdale Canterbury Marrickville Bankstown Strathfield Randwick Woollahra	Ashfield Auburn Canada Bay Leichhardt Manly Mosman North Sydney Lane Cove Hunters Hill Hornsby Ku-Ring-Gai Pittwater Botany Bay Ryde Warringah Willoughby Blue Mountains Burwood The Hills Waverly Wollondilly
Garrara Aboriginal Corporation	Raymond Ingrey		raymond@baryu.org.au		Sutherland Liverpool Camden Campbelltown Wollondilly	
Duncan Falk Consultancy	Duncan Falk	0406 610 644	duncanfalk@hotmail.com	34 Robinia Drive, Bowral NSW 2576	Camden Campbelltown	
Sharon Hodgetts		0405288814	sharonhodgetts@hotmail.com	21/29 Central Coast Hwy West Gosford 2250	Hawkesbury	
Wailwan Aboriginal Group	Philip Boney	0436 483 210	waarlan12@outlook.com		Hawkesbury Blacktown Penrith Fairfield Holroyd Camden Campbelltown	Ashfield Auburn Canada Bay Leichhardt Manly Mosman North Sydney

Organisation/ Individual	Contact Name	Phone Number	Email Address/ Fax	Postal Address	LGA's	Additional information
					Liverpool Parramatta Sutherland Sydney Kogarah Hurstville Rockdale Canterbury Marrickville Bankstown Strathfield Randwick Woollahra	Lane Cove Hunters Hill Hornsby Ku-Ring-Gai Pittwater Botany Bay Ryde Warringah Willoughby Blue Mountains Burwood The Hills Waverly
Guntawang Aboriginal Resources Incorporated	Wendy Morgan	0414 964 657 9601 7183	Wenlissa01@hotmail.com	113 Reservoir Road Mt Pritchard NSW 2170	Camden Campbelltown Liverpool Fairfield Holroyd Wollondilly Blue Mountains	
Barking Owl Aboriginal Corporation	Mrs Jody Kulakowski (Director)	0426 242 015	barkingowlcorp@gmail.com	2-65/69 Wehlow St. Mt Druitt	Hawkesbury Blacktown Penrith Fairfield Holroyd Camden Campbelltown Liverpool Parramatta Sutherland Sydney Kogarah Hurstville Rockdale Canterbury Marrickville Bankstown Strathfield Randwick Woollahra	Ashfield Auburn Canada Bay Leichhardt Manly Mosman North Sydney Lane Cove Hunters Hill Hornsby Ku-Ring-Gai Pittwater Botany Bay Ryde Warringah Willoughby Blue Mountains Burwood The Hills Waverly Wollondilly
Yulay Cultural Services	Arika Jalomaki (Manager)	0411 048 794	yulayculturalservices@gmail.com	15 Rowley Place, Airds NSW 2560	Deerubbin LALC	LGAs of interest not specified, rather, LALC boundaries

Organisation/ Individual	Contact Name	Phone Number	Email Address/ Fax	Postal Address	LGA's	Additional information
					Tharawal LALC Gandangarra LALC	within which the organisation wish to be consulted
Thoorga Nura	John Carriage (Chief Executive Officer)	0401 641 299	thoorganura@gmail.com	50B Hilltop Crescent, Surf Beach, 2536, NSW	Ashfield Auburn Bankstown Blacktown Blue Mountains Botany Bay Burwood Camden Campbelltown Canada Bay Canterbury Fairfield Hawkesbury The Hills Holroyd Hornsby Hunter's Hill Hurstville Kogarah Ku-ring-gai Lane Cove	Leichhardt Liverpool Manly Marrickville Mosman North Sydney Parramatta Penrith Pittwater Randwick Rockdale Ryde Strathfield Sutherland Sydney Warringah Waverley Willoughby Woollahra Wollondilly
Barraby Cultural Services	Lee Field (Manager)	0423 906 606	barrabyculturalservices@gmail.com	6 Macgibbon Parade, Old Erowal Bay, NSW 2540	Tharawal LALC Gandagarra LALC	LGAs of interest not specified, rather, LALC boundaries within which the organisation wish to be consulted
Yurrandaali Cultural Services	Bo Field (Manager)	0457 546 643	yurrandaali_cs@hotmail.com	3 Sheeran Street, Old Erowal Bay NSW 2540	Tharawal LALC Gandagarra LALC	LGAs of interest not specified, rather, LALC boundaries within which the organisation wish to be consulted
Darug Boorooberongal Elders Aboriginal Corporation	Paul Hand (chairpe rson)	0456786738	paulhand1967@gmail.com	PO.Box 14 Doonside NSW 2767	Ashfield Auburn Bankstown Blacktown Blue Mountains Botany Bay Burwood Camden	Leichhardt Liverpool Manly Marrickville Mosman North Sydney Parramatta Penrith Pittwater

Organisation/ Individual	Contact Name	Phone Number	Email Address/ Fax	Postal Address	LGA's		Additional information
					Campbelltown Canada Bay Canterbury Fairfield Hawkesbury The Hills Holroyd Hornsby Hunter's Hill Hurstville Kogarah Ku-ring-gai Lane Cove	Randwick Rockdale Ryde Strathfield Sutherland Sydney Warringah Waverley Willoughby Woollahra Wollondilly	
B.H. Heritage Consultants	Ralph Hampton Nola Hampton	0435 785 138 0401 662 531	hamptonralph46@gmail.com kinghampton@77gmail.com	184 Captain Cook Drive Willmot 2770 NSW 95 Mount Ettalong Road Umina Beach 2257 NSW	Hawkesbury Blacktown Penrith Fairfield Holroyd Camden Campbelltown Liverpool Parramatta Sutherland Sydney Kogarah Hurstville Rockdale Canterbury Marrickville Bankstown Strathfield Randwick Woollahra	Ashfield Auburn Canada Bay Leichhardt Manly Mosman North Sydney Lane Cove Hunters Hill Hornsby Ku-Ring-Gai Pittwater Botany Bay Ryde Warringah Willoughby Blue Mountains Burwood The Hills Waverly Wollondilly	Nola and Ralph would BOTH like to be notified of all projects
Ngambaa Cultural Connections	Kaarina Slater	0417861882	ngambaaculturalconnections@hotmail.com	6 Natchez Cresnet, Greenfield Park NSW 2167	Ashfield Auburn Bankstown Blacktown Blue Mountains Botany Bay Burwood Camden Campbelltown Canada Bay	Leichhardt Liverpool Manly Marrickville Mosman North Sydney Parramatta Penrith Pittwater Randwick Rockdale Ryde	LALC boundaries within which the organisation wish to be consulted: Deerubbin LALC Gandangarra LALC Tharawal LALC

Organisation/ Individual	Contact Name	Phone Number	Email Address/ Fax	Postal Address	LGA's	Additional information
					Canterbury Fairfield Hawkesbury The Hills Holroyd Hornsby Hunter's Hill Hurstville Kogarah Ku-ring-gai Lane Cove	Strathfield Sutherland Sydney Warringah Waverley Willoughby Woollahra Wollondilly
Goodradigbee Cultural & Heritage Aboriginal Corporation,	Caine Carroll	0410974236	goodradigbee1@outlook.com	<u>1 Morilla Road, East Kurrajong NSW 2758</u>	Ashfield Auburn Bankstown Blacktown Blue Mountains Botany Bay Burwood Camden Campbelltown Canada Bay Canterbury Fairfield Hawkesbury The Hills Holroyd Hornsby Hunter's Hill Hurstville Kogarah Ku-ring-gai Lane Cove	Leichhardt Liverpool Manly Marrickville Mosman North Sydney Parramatta Penrith Pittwater Randwick Rockdale Ryde Strathfield Sutherland Sydney Warringah Waverley Willoughby Woollahra Wollondilly
Mura Indigenous Corporation,	Phillip Carroll	0448824188	mura.indigenous@bigpond.com	<u>11 Nargal Street Flinders NSW 2529</u>	Ashfield Auburn Bankstown Blacktown Blue Mountains Botany Bay Burwood Camden Campbelltown Canada Bay Canterbury Fairfield	Leichhardt Liverpool Manly Marrickville Mosman North Sydney Parramatta Penrith Pittwater Randwick Rockdale Ryde Strathfield

Organisation/ Individual	Contact Name	Phone Number	Email Address/ Fax	Postal Address	LGA's	Additional information
					Hawkesbury The Hills Holroyd Hornsby Hunter's Hill Hurstville Kogarah Ku-ring-gai Lane Cove	Sutherland Sydney Warringah Waverley Willoughby Woollahra Wollondilly
Aragung Aboriginal Cultural Heritage Site Assessments	Jamie Eastwood	0427793334 0298323732	James.eastwood@y7mail.com	<u>33 Bulolo Drive</u> <u>Whalan NSW 2770</u>	Ashfield Auburn Bankstown Blacktown Blue Mountains Botany Bay Burwood Camden Campbelltown Canada Bay Canterbury Fairfield Hawkesbury The Hills Holroyd Hornsby Hunter's Hill Hurstville Kogarah Ku-ring-gai Lane Cove	Leichhardt Liverpool Manly Marrickville Mosman North Sydney Parramatta Penrith Pittwater Randwick Rockdale Ryde Strathfield Sutherland Sydney Warringah Waverley Willoughby Woollahra Wollondilly
Louise Adermann	Louise Adermann	0405037869	louiseadermann@hotmail.com	Number 10/8 Selmon Street Sans Souci 2219 NSW	Bayside Council. The Bayside Council area includes the suburbs of Arncliffe, Banksia, Banksmeadow , Bardwell Park, Bardwell Valley, Bexley, Bexley North, Botany, Brighton-Le- Sands, Carlton	.

Organisation/ Individual	Contact Name	Phone Number	Email Address/ Fax	Postal Address	LGA's	Additional information
					(part), Daceyville, Dolls Point, Eastgardens, Eastlakes, Hillsdale, Kingsgrove (part), Kogarah (part), Kyeemagh, Mascot, Monterey, Pagewood, Ramsgate (part), Ramsgate Beach, Rockdale, Rosebery (part), Sandringham, Sans Souci (part), Turrella and Wolli Creek	
Paul Gale	Paul Gale	0404652922	Cenobite100@gmail.com	67 Ginahgullah Avenue Gross Vale NSW 2753	Blue Mountains Blacktown Hawkesbury	
Waawaar Awaa	Rodney Gunther	0410580962	Waawaar.awaa@gmail.com	15 Bungonia Street Prestons NSW 2170	Ashfield Auburn Bankstown Blacktown Blue Mountains Botany Bay Burwood Camden Campbelltown Canada Bay Canterbury Fairfield Hawkesbury Leichhardt Liverpool Manly Marrickville Mosman North Sydney Parramatta Penrith Pittwater Randwick Rockdale Ryde Strathfield Sutherland	

Organisation/ Individual	Contact Name	Phone Number	Email Address/ Fax	Postal Address	LGA's	Additional information
					The Hills Holroyd Hornsby Hunter's Hill Hurstville Kogarah Ku-ring-gai Lane Cove	Sydney Warringah Waverley Willoughby Woollahra Wollondilly
Clive Freeman	Clive Freeman	Mob:0437721481 Home Number: 02-44421117	clive.freeman@y7mail.com	6 Dhugan Close Wreck Bay Aboriginal Community JBT 2540	Blacktown, Penrith Fairfield Parramatta Blue Mountains Holroyd Bankstown Liverpool Camden Campbelltown Wollondilly Sutherland Kogarah Randwick Auburn Canada Bay Strathfield Sydney Woollahra Waverley Burwood Ashfield Leichhardt Marrickville	
Guringai Tribal Link Aboriginal Corporation	Tracey Howie	0404 182 049	tracey@guringai.com.au	PO Box 4061 Wyongah NSW 2259	North Sydney Lane Cove Hornsby Ku-Ring-Gai Pittwater Hawkesbury	

Organisation/ Individual	Contact Name	Phone Number	Email Address/ Fax	Postal Address	LGA's	Additional information
Galamaay Cultural Consultants (GCC)	Robert Slater	Mob: 0401 871 526	galamaay@hotmail.com		121 Robert Street, Tamworth NSW 2340	Penrith Fairfield Parramatta Holroyd Bankstown Liverpool Camden Campbelltown Wollondilly Sutherland Auburn

Pamela Chauvel

From: Dharug Ngurra Aboriginal Corporation ICN 2734 <darug_tribal@live.com.au>
Sent: Friday, 8 May 2020 8:35 AM
To: Pamela Chauvel
Subject: RE: Luddenham Quarry - notification of project

Dear Pamela,
DNAC would like to register as Traditional Custodians of Dharug Ngurra.
Regards,
Corina

From: Pamela Chauvel <pchauvel@emmconsulting.com.au>
Sent: Friday, 8 May 2020 8:10 AM
To: Pamela Chauvel <pchauvel@emmconsulting.com.au>
Subject: Luddenham Quarry - notification of project

Dear Sir/Madam,

I'm writing to notify you that EMM Consulting has been commissioned by Coombes Property Group/KLF Holdings to undertake an Aboriginal Cultural Heritage Assessment (ACHA) for the proposed construction and operation of a Resource Recovery Centre at Luddenham Quarry. Details about the project are in the attached letter.

If you wish to register your interest for Aboriginal consultation, please notify me in writing by 22 May 2020.

Kind regards,
Pamela

Pamela Chauvel

Consultant Archaeologist



T 02 9493 9500

M 0433 398 733

D 02 9493 9554

 Connect with us

SYDNEY | Ground floor, 20 Chandos Street, St Leonards NSW 2065

[Please consider the environment before printing my email.](#)

This email and any files transmitted with it are confidential and are only to be read or used by the intended recipient as it may contain confidential information. Confidentiality or privilege is not waived or lost by erroneous transmission. If you have received this email in error, or are not the intended recipient, please notify the sender immediately and delete this email from your computer. You must not disclose, distribute, copy or use the information herein if you are not the intended recipient.

Pamela Chauvel

From: lilly carroll <didgengunawalclan@yahoo.com.au>
Sent: Friday, 8 May 2020 9:42 AM
To: Pamela Chauvel
Subject: Re: Luddenham Quarry - notification of project

Follow Up Flag: Flag for follow up
Flag Status: Flagged

Hi Pamela

DNC would like to register an interest into Re: Luddenham quarry

Kind regards DNC
Paul Boyd
0426823944

[Sent from Yahoo Mail for iPhone](#)

On Friday, May 8, 2020, 8:10 am, Pamela Chauvel <pchauvel@emmconsulting.com.au> wrote:

Dear Sir/Madam,

I'm writing to notify you that EMM Consulting has been commissioned by Coombes Property Group/KLF Holdings to undertake an Aboriginal Cultural Heritage Assessment (ACHA) for the proposed construction and operation of a Resource Recovery Centre at Luddenham Quarry. Details about the project are in the attached letter.

If you wish to register your interest for Aboriginal consultation, please notify me in writing by 22 May 2020.

Kind regards,

Pamela

Pamela Chauvel

Consultant Archaeologist



T 02 9493 9500

M 0433 398 733

D 02 9493 9554

 Connect with us

SYDNEY | Ground floor, 20 Chandos Street, St Leonards NSW 2065

Please consider the environment before printing my email.

This email and any files transmitted with it are confidential and are only to be read or used by the intended recipient as it may contain confidential information. Confidentiality or privilege is not waived or lost by erroneous transmission. If you have received this email in error, or are not the intended recipient, please notify the sender immediately and delete this email from your computer. You must not disclose, distribute, copy or use the information herein if you are not the intended recipient.

Pamela Chauvel

From: Pamela Chauvel
Sent: Friday, 8 May 2020 8:10 AM
To: Pamela Chauvel
Subject: Luddenham Quarry - notification of project
Attachments: J190749_Invitation to register.pdf

Dear Sir/Madam,

I'm writing to notify you that EMM Consulting has been commissioned by Coombes Property Group/KLF Holdings to undertake an Aboriginal Cultural Heritage Assessment (ACHA) for the proposed construction and operation of a Resource Recovery Centre at Luddenham Quarry. Details about the project are in the attached letter.

If you wish to register your interest for Aboriginal consultation, please notify me in writing by 22 May 2020.

Kind regards,
Pamela

Pamela Chauvel

Consultant Archaeologist



T 02 9493 9500
M 0433 398 733
D 02 9493 9554
 Connect with us

SYDNEY | Ground floor, 20 Chandos Street, St Leonards NSW 2065

[Please consider the environment before printing my email.](#)

This email and any files transmitted with it are confidential and are only to be read or used by the intended recipient as it may contain confidential information. Confidentiality or privilege is not waived or lost by erroneous transmission. If you have received this email in error, or are not the intended recipient, please notify the sender immediately and delete this email from your computer. You must not disclose, distribute, copy or use the information herein if you are not the intended recipient.

Pub makes grand return

Eight years after it was destroyed by fire, The Log Cabin will be back by the river

TROY DODDS

This is your first glimpse at what the revitalised Log Cabin will look like, with the site's new owners confirming they're pushing ahead with a plan to re-build the iconic hotel.

The *Weekender* first reported plans were underway for a new hotel on the site near the Nepean River in March.

Now, a consortium including the Cottle family, the Laundry family and local businessman Rob Wearn have confirmed plans for the hotel, which will retain the original Log Cabin name.

The Log Cabin was destroyed by a devastating fire in 2012.

The new design consists of a two storey hotel with indoor and outdoor bars and dining areas looking over the Nepean River. It also features an expansive beer garden and children's playground, with fine dining and function areas upstairs.

The developers exchanged contracts on the site in late 2019 with the previous owner and long-time publican, Ross Sinclair.

The planned reconstruction of the hotel will represent a continuation of over 200 years of hotel history on the site.

"This venue has always been representa-



An artist's impression of what the new Log Cabin will look like.

tive of my family's love for the Penrith community," Mr Sinclair said.

"Many people in Penrith had their first beer, first dates, celebrated sporting championships and community events here over the years. To have that legacy continue into a third century is extremely important to me, and not to mention very rare from an Australian heritage perspective."

A Development Application (DA) for the new hotel has been submitted by FDC Construction, the company behind the Marsden Brewhouse in Marsden Park, The Locker Room Hotel in Sydney Olympic Park and a large business estate at Erskine Park.

Arthur Laundry said he was thrilled to be involved with the project.

"The Laundry family has been involved in

pubs in western Sydney for over 70 years," he said.

"The Log Cabin has always been the jewel of the western Sydney pub scene, so it is an absolute thrill to be involved with good friends and partners in restoring the Log Cabin Hotel to its former glory."

Council will review the DA in coming months with construction aiming to commence in late 2020.

Invitation for Registrations of Interest ABORIGINAL CULTURAL HERITAGE ASSESSMENT Luddenham Quarry, Liverpool LGA

Coombes Property Group/KLF Holdings are proposing to construct and operate a Resource Recovery Centre (RRC) at Luddenham Quarry, 275 Adams Road, Luddenham NSW.

Aboriginal organisations or Aboriginal persons who hold cultural knowledge relevant to determining the significance of Aboriginal objects and/or Aboriginal places in the area of the proposal are invited to register an interest in a process of community consultation with the proponent regarding the proposal.

Proponent contacts for the project are: Pascal Bobillier, Coombes Property Group, T: 0488 111 787; E: pascal@coombesgroup.com.au; and John Scarlis, KLF Holdings Ltd, T: 0424 731 495; E: john@klfholdings.com.au

The purpose of community consultation with Aboriginal people is to assist the applicant in: 1) assessing the Aboriginal heritage values of the area, 2) complying with conditions of development applications under Part 4 of the Environmental Planning and Assessment Act 1979 (EP&A Act), 3) assisting regulators in the assessment of Aboriginal heritage reports prepared for this project, 4) any future applications under Part 4, Part 5, Part 4 Division 4.7 or Part 5.2 of the EP&A Act.

Registrations of interest must be submitted in writing on or before 22 May 2020. Registrations should include the name of a contact person and relevant contact details. Send registrations of interest to:

Luddenham Quarry RRC ACHA
C/o EMM Consulting Pty Ltd
Attn: Pamela Chauvel
PO Box 21, St Leonards NSW 1590
Email: pchauvel@emmconsulting.com.au

WW40802

JOB OPPORTUNITY RECREATION ACTIVITIES OFFICER GOVERNOR PHILLIP MANOR



- Are you an experienced Recreational Activity Officer or someone who has the ambition and drive to move into this role?
- Are you a professional, reliable, caring person looking to make a difference for our residents through the delivery of a high quality leisure and lifestyle program then this job is for you!

As a Recreation Officer, you will ideally have some experience working with older people; have a positive attitude, lots of energy and intermediate computer skills. We are looking for someone who is innovative and prepared to bring new ideas to our comprehensive physical and cognitively stimulating recreation program and can work as part of a multidisciplinary team or autonomously.

ABOUT YOU

The ideal candidate for this role would be an experienced, motivated and enthusiastic person with a passion for the provision of high-quality services to Veterans and our older Australians and who has a positive attitude and an interest in developing their skills.

SELECTION CRITERIA

- Empathetic and caring attitude to the elderly
- Excellent communication and interpersonal skills
- Desirable CERT IV Leisure and Lifestyle
- Satisfactory National Criminal History Police Check
- Proof of Right to Work and live in Australia
- Energy, empathy and a sense of humour
- Proficiency in written English
- Intermediate computer skills
- Current driver's licence
- First aid certificate preferred
- Ability to work within a team
- Time management skills

For more information
call 0436 811 937 or
visit rsllifecare.org.au

RSL
LifeCare
RETIREMENT LIVING

WW40772

Pamela Chauvel

From: Caine Carroll <Goodradigbee1@outlook.com>
Sent: Friday, 8 May 2020 10:24 AM
To: Pamela Chauvel
Subject: Re: Luddenham Quarry - notification of project

Follow Up Flag: Flag for follow up
Flag Status: Flagged

Hi Pamela,

Trust your well in this crazy time.

Goodradigbee would like to register as a interested party for his project.

I will be the best contact and can be contacted via email or phone.

Speak soon and take care.

Kind Regards,

Caine Carroll
0410 974 236
Director
Goodradigbee Cultural & Heritage Aboriginal Corporation (GCAHAC)

On 8 May 2020, at 9:39 am, Pamela Chauvel <pchauvel@emmconsulting.com.au> wrote:

Dear Sir/Madam,

I'm writing to notify you that EMM Consulting has been commissioned by Coombes Property Group/KLF Holdings to undertake an Aboriginal Cultural Heritage Assessment (ACHA) for the proposed construction and operation of a Resource Recovery Centre at Luddenham Quarry. Details about the project are in the attached letter.

If you wish to register your interest for Aboriginal consultation, please notify me in writing by 22 May 2020.

Kind regards,
Pamela

Pamela Chauvel
Consultant Archaeologist

T 02 9493 9500

M 0433 398 733

D 02 9493 9554

<image005.png> <image003.png>

<image004.png>

Connect with us

SYDNEY | Ground floor, 20 Chandos Street, St Leonards NSW 2065

[Please consider the environment before printing my email.](#)

This email and any files transmitted with it are confidential and are only to be read or used by the intended recipient as it may contain confidential information. Confidentiality or privilege is not waived or lost by erroneous transmission. If you have received this email in error, or are not the intended recipient, please notify the sender immediately and delete this email from your computer. You must not disclose, distribute, copy or use the information herein if you are not the intended recipient.

<J190749_Invitation to register.pdf>

7 May 2020

Ground floor, 20 Chandos Street
St Leonards NSW 2065
PO Box 21
St Leonards NSW 1590

T 02 9493 9500

E info@emmconsulting.com.au

www.emmconsulting.com.au

Re: Luddenham Quarry - Notification of project

Dear Sir/Madam,

EMM Consulting Pty Ltd (EMM Heritage) has been commissioned by Coombes Property Group/KLF Holdings to undertake an Aboriginal Cultural Heritage Assessment (ACHA) for the proposed construction and operation of a Resource Recovery Centre at Luddenham Quarry. The precinct is located at 275 Adams Road, Luddenham NSW (Lot 3, DP 623799), within the Liverpool City LGA.

The proponent is Coombes Property Group/KLF Holdings, and the project contacts are:

Pascal Bobillier, General Manager – Development Coombes Property Group, Coombes Property Group, Level 5, 2 Grosvenor Street Bondi Junction; T: 0488 111 787; E: pascal@coombesgroup.com.au.

John Scarlis, Director KLF Holdings, KLF Holdings Ltd 16 Grand Avenue, Camellia NSW 2142, T: 0424 731 495; E: john@klfholdings.com.au.

The project is a State Significant Development (SSD) under the State Environmental Planning Policy (State and Regional Development) 2011 (SRD SEPP). Therefore, a development application (DA) for the project is required to be submitted under Part 4, Division 4.7 of the NSW *Environmental Planning and Assessment Act 1979* (EP&A Act). The NSW Minister for Planning, or the Minister's delegate, is the consent authority. If applicable, the consultation process will also encompass future Aboriginal Heritage Impact Permit (AHIP) applications for the project issued under s.90 of the NSW *National Parks and Wildlife Act 1974* if certain activities are proposed outside the SSD process.

In accordance with NSW State government's *Aboriginal cultural heritage consultation requirements for proponents 2010*, key stakeholders to the region will be identified, and these individuals/organisations will be included in further consultation and participation.

As per the first stage of the NSW State government consultation guidelines I am writing to notify you of the project and seeking you and/or your organisations interest in being registered for subsequent consultation and involvement. We are interested in Aboriginal individuals and/or organisations who may hold relevant cultural knowledge for determining the Aboriginal cultural heritage of the area, and who wish to be involved in the project.

If you wish to register your interest as an Aboriginal party your registration must be in writing (letter or email). This information must be received by Pamela Chauvel (see contact details below) by close of business on **22 May 2020**:

Pamela Chauvel – EMM Consulting Pty Ltd , 20 Chandos St, St Leonards NSW 2065; T: 9493 9500; E: pchauvel@emmconsulting.com.au

In your response, please provide the following information:

- clear identification of the individual and/or organisation registering an interest. Please ensure all contact details and personal, along with relevant phone and e-mail is provided;
- preferred communication method (e.g. e-mail) during the consultation of this project, along with your organisation's nominated contact person and their details;
- the level of project involvement you or your organisation wishes, including attendance of meetings, fieldwork participation and/or simply reviewing documentation;
- identification on any procedures, protocols or requirements for the use and reproduction of any cultural information or materials you or your organisation provides EMM Heritage as part of this project; and
- identification of any Aboriginal objects, sites and/or areas of cultural value that you are aware of in, or near, the project area.

As required by the consultation guidelines, details of people registering as Aboriginal Parties will be forwarded to DPIE and the relevant Local Aboriginal Land Council unless you specify otherwise.

If you have any questions or enquiries, please don't hesitate to contact us.

Yours sincerely

A handwritten signature in black ink, appearing to read 'P. Chauvel'.

Pamela Chauvel

Consultant Archaeologist

pchauvel@emmconsulting.com.au

T:\Jobs\2019\190749 - CPG Luddenham Quarry\GIS\02 Maps\SSD Recycling Facility\Heritage\HA001_StudyArea_20200317_01.mxd 27/03/2020



Source: EMM (2020); DFSI (2017); ASGC (2006)

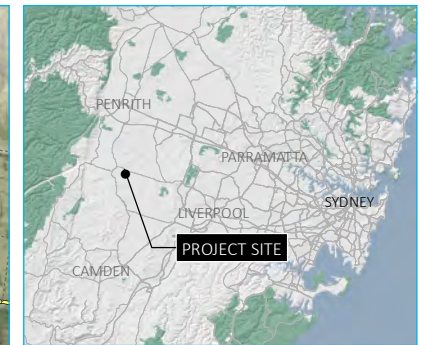

- KEY
- Subject property
 - Western Sydney Airport
 - Major road
 - Minor road
 - Vehicular track
 - NPWS reserve (see inset)
 - State forest (see inset)

Location and study area

Luddenham resource recovery centre
Aboriginal heritage due diligence
Figure 1.1



Pamela Chauvel

From: philip khan <philipkhan.acn@live.com.au>
Sent: Friday, 8 May 2020 12:10 PM
To: Pamela Chauvel
Subject: RE: Luddenham Quarry - notification of project
Attachments: Kamilaroi public liability insurance 2020[32545].pdf; Workers Insurance Certificate of Currency Kamilaroi 2020.pdf

Follow Up Flag: Flag for follow up
Flag Status: Flagged

Hi Pamela,

Thank you for informing us that **EMM Consulting** will be involved in an Aboriginal Cultural Heritage Assessment regarding the **Luddenham Quarry** &, that you are inviting Aboriginal organisations to register, if they wish too be involved in the community consultation process.

As a senior Aboriginal person for the past 40yrs, I actively participate in the protection of the Aboriginal Cultural Heritage throughout the Sydney Basin, & particularly throughout Western Sydney, on behalf of Kamilaroi Yankuntjatjara Working Group I wish to provide to you my organisation's registration of interest.

I wish to be involved & participate in all levels of consultation/project involvement. I wish to attend all meetings, participate in available field work & receive a copy of the report.

I have attached a copy of Kamilaroi Yankuntjatjara Working group's Public Liability Insurance & Workers Compensation certificate. Our rates - \$400 half a day, \$800 full day & Meetings \$100 per hour (not including GST)

Should you wish me to provide further information, please do not hesitate to contact me on 0434545982 or Stefeanie on 0451068480.

Regards
Phil



From: Pamela Chauvel <pchauvel@emmconsulting.com.au>
Sent: Friday, May 8, 2020 8:10:25 AM

To: Pamela Chauvel <pchauvel@emmconsulting.com.au>

Subject: Luddenham Quarry - notification of project

Dear Sir/Madam,

I'm writing to notify you that EMM Consulting has been commissioned by Coombes Property Group/KLF Holdings to undertake an Aboriginal Cultural Heritage Assessment (ACHA) for the proposed construction and operation of a Resource Recovery Centre at Luddenham Quarry. Details about the project are in the attached letter.

If you wish to register your interest for Aboriginal consultation, please notify me in writing by 22 May 2020.

Kind regards,

Pamela

Pamela Chauvel

Consultant Archaeologist



T 02 9493 9500

M 0433 398 733

D 02 9493 9554

 Connect with us

SYDNEY | Ground floor, 20 Chandos Street, St Leonards NSW 2065

Please consider the environment before printing my email.

This email and any files transmitted with it are confidential and are only to be read or used by the intended recipient as it may contain confidential information. Confidentiality or privilege is not waived or lost by erroneous transmission. If you have received this email in error, or are not the intended recipient, please notify the sender immediately and delete this email from your computer. You must not disclose, distribute, copy or use the information herein if you are not the intended recipient.

From: [Pamela Chauvel](#)

Sent: Friday, 8 May 2020 8:10 AM

Subject: Luddenham Quarry - notification of project

Dear Sir/Madam,

I'm writing to notify you that EMM Consulting has been commissioned by Coombes Property Group/KLF Holdings to undertake an Aboriginal Cultural Heritage Assessment (ACHA) for the proposed construction and operation of a Resource Recovery Centre at Luddenham Quarry. Details about the project are in the attached letter.

If you wish to register your interest for Aboriginal consultation, please notify me in writing by 22 May 2020.

Kind regards,

Pamela

Pamela Chauvel

Consultant Archaeologist



T 02 9493 9500

M 0433 398 733

D 02 9493 9554

 Connect with us

SYDNEY | Ground floor, 20 Chandos Street, St Leonards NSW 2065

Please consider the environment before printing my email.

This email and any files transmitted with it are confidential and are only to be read or used by the intended recipient as it may contain confidential information. Confidentiality or privilege is not waived or lost by erroneous transmission. If you have received this email in error, or

are not the intended recipient, please notify the sender immediately and delete this email from your computer. You must not disclose, distribute, copy or use the information herein if you are not the intended recipient.

Waawaar Awaaa Aboriginal Corporation

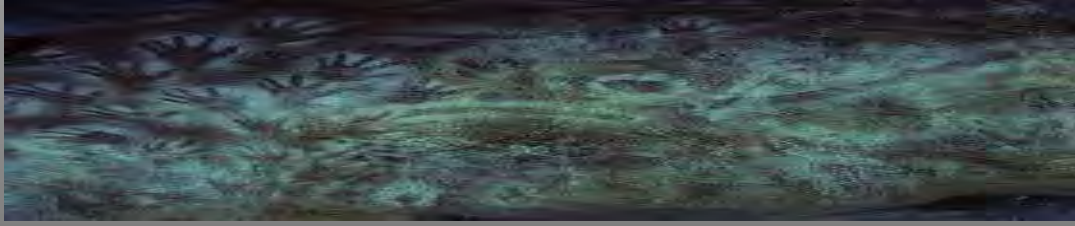

08/05/2020

Pamela Chauvel
Consultant Archaeologist

EMM Ground floor

20 Chandos Street, St Leonards NSW 2065

Dear Pamela,

Waawaar Awaaa Aboriginal Corporation comprises of Aboriginal people that have an interest, cultural connection and cultural knowledge relevant to determining the significance of Aboriginal objects and Places within the project area.

Waawaar Awaaa Aboriginal Corporation endeavours to promote Aboriginal culture to educate the broader community about Australia's Aboriginal rich diverse cultural history.

Waawaar Awaaa Aboriginal Corporation is a non-profit organisation that aims to actively support the management of Aboriginal sites, places and the natural environment and to provide employment opportunities for Aboriginal people.

Employment in cultural heritage assessments is a source of income that organisations such as ours can use to contribute to fund beneficial activities and support within the community.

Waawaar Awaaa Aboriginal Corporation has access to an Aboriginal knowledge holder, Mr Barry Gunther whom has a deep diverse understanding of traditional Aboriginal culture, NPWS Legislation and Archaeological assessments processes and procedures.

We would like to register our interest for full consultation for the proposed construction and operation of a Resource Recovery Centre at Luddenham Quarry and where possible be involved in any survey and fieldwork opportunities.

Preferred correspondence is by email.

regards

Rodney Gunther
Director
Waawaar Awaaa Aboriginal Corporation
Mobile: 0410580962
Waawaar.awaaa@gmail.com

Pamela Chauvel

From: Phillip Boney <Waarlan12@outlook.com>
Sent: Friday, 8 May 2020 2:10 PM
To: Pamela Chauvel
Subject: Re: Luddenham Quarry - notification of project

Follow Up Flag: Flag for follow up
Flag Status: Flagged

Hi Pam,

Phil here. I would like to register my interest in the Luddenham Quarry project. Thank you.

With regards, Phil Boney
Wailwan Aboriginal Group

Get [Outlook for iOS](#)

From: Pamela Chauvel <pchauvel@emmconsulting.com.au>
Sent: Friday, May 8, 2020 8:10:25 AM
To: Pamela Chauvel <pchauvel@emmconsulting.com.au>
Subject: Luddenham Quarry - notification of project

Dear Sir/Madam,

I'm writing to notify you that EMM Consulting has been commissioned by Coombes Property Group/KLF Holdings to undertake an Aboriginal Cultural Heritage Assessment (ACHA) for the proposed construction and operation of a Resource Recovery Centre at Luddenham Quarry. Details about the project are in the attached letter.

If you wish to register your interest for Aboriginal consultation, please notify me in writing by 22 May 2020.

Kind regards,
Pamela

Pamela Chauvel

Consultant Archaeologist



T 02 9493 9500

M 0433 398 733

D 02 9493 9554

 Connect with us

SYDNEY | Ground floor, 20 Chandos Street, St Leonards NSW 2065

Please consider the environment before printing my email.

This email and any files transmitted with it are confidential and are only to be read or used by the intended recipient as it may contain confidential information. Confidentiality or privilege is not waived or lost by erroneous transmission. If you have received this email in error, or are not the intended recipient, please notify the sender immediately and delete this email from your computer. You must not disclose, distribute, copy or use the information herein if you are not the intended recipient.

Pamela Chauvel

From: Robert Slater <Galamaay@hotmail.com>
Sent: Saturday, 9 May 2020 9:51 AM
To: Pamela Chauvel
Subject: Re: Luddenham Quarry - notification of project

Follow Up Flag: Flag for follow up
Flag Status: Flagged

Dear Pamela

I on behalf of Galamaay Cultural Consultants would like to register for this project.

We wish to be involved in all aspects of this project.

Regards
Robert Slater
Galamaay Cultural Consultants

From: Pamela Chauvel <pchauvel@emmconsulting.com.au>
Sent: Friday, 8 May 2020 8:10 AM
To: Pamela Chauvel <pchauvel@emmconsulting.com.au>
Subject: Luddenham Quarry - notification of project

Dear Sir/Madam,

I'm writing to notify you that EMM Consulting has been commissioned by Coombes Property Group/KLF Holdings to undertake an Aboriginal Cultural Heritage Assessment (ACHA) for the proposed construction and operation of a Resource Recovery Centre at Luddenham Quarry. Details about the project are in the attached letter.

If you wish to register your interest for Aboriginal consultation, please notify me in writing by 22 May 2020.

Kind regards,
Pamela

Pamela Chauvel

Consultant Archaeologist



T 02 9493 9500
M 0433 398 733
D 02 9493 9554
 Connect with us

SYDNEY | Ground floor, 20 Chandos Street, St Leonards NSW 2065

[Please consider the environment before printing my email.](#)

This email and any files transmitted with it are confidential and are only to be read or used by the intended recipient as it may contain confidential information. Confidentiality or privilege is not waived or lost by erroneous transmission. If you have received this email in error, or are not the intended recipient, please notify the sender immediately and delete this email from your computer. You must not disclose, distribute, copy or use the information herein if you are not the intended recipient.

Pamela Chauvel

From: Information Officer <informationofficer@tharawal.com.au>
Sent: Tuesday, 19 May 2020 9:46 AM
To: Pamela Chauvel
Subject: RE: Luddenham Quarry - notification of project

Good morning

Thank you for your email in relation to the Luddenham Quarry project, unfortunately this is not within Tharawal LALC boundaries therefore will not be registering our interest.
We look forward to hearing from you in the future.

Regards

Yours in Unity
Rebecca JARVIS
information Officer
Tharawal Local Aboriginal Land Council
220 West Parade
Couridjah NSW 2571
T: (02) 46810059
Informationofficer@tharawal.com.au



I acknowledge and pay my respects to the traditional custodians of the land on which I work and live. I pay my respects to my Elders both past and present and thank them for their leadership, guidance and knowledge.

From: Pamela Chauvel <pchauvel@emmconsulting.com.au>
Sent: Friday, 8 May 2020 8:10 AM
To: Pamela Chauvel <pchauvel@emmconsulting.com.au>
Subject: Luddenham Quarry - notification of project

Dear Sir/Madam,

I'm writing to notify you that EMM Consulting has been commissioned by Coombes Property Group/KLF Holdings to undertake an Aboriginal Cultural Heritage Assessment (ACHA) for the proposed construction and operation of a Resource Recovery Centre at Luddenham Quarry. Details about the project are in the attached letter.

If you wish to register your interest for Aboriginal consultation, please notify me in writing by 22 May 2020.

Kind regards,
Pamela

Pamela Chauvel
Consultant Archaeologist



T 02 9493 9500

M 0433 398 733

D 02 9493 9554

 Connect with us

SYDNEY | Ground floor, 20 Chandos Street, St Leonards NSW 2065

[Please consider the environment before printing my email.](#)

This email and any files transmitted with it are confidential and are only to be read or used by the intended recipient as it may contain confidential information. Confidentiality or privilege is not waived or lost by erroneous transmission. If you have received this email in error, or are not the intended recipient, please notify the sender immediately and delete this email from your computer. You must not disclose, distribute, copy or use the information herein if you are not the intended recipient.

Cubbitch Barta Native Title Claimants
Aboriginal Corporation
55 Nightingale Road,
PHEASANTS NEST. N.S.W. 2574
12th May, 2020

EMM
P.O. Box 21
ST.LEONARDS. N.S.W. 1590

Dear Pamela,

RE; LUDDENHAM QUARRY

I wish to register an interest in the Luddenham Quarry project, as per the letter dated 8th May, which was received today, for Cubbitch Barta.

The nominated contact person is myself Glenda Chalker and all relevant contacts are on this letter. E mail is fine for general correspondence, however I do request reports in hard copy.

We wish to be involved in all levels, including meetings, fieldwork, as well as reviewing documents. Certainly the biggest project taking place at the moment is the Badgery's Creek airport, with large scale salvaging taking place, which will, as well as destroying, give a lot of information to the area.

There is no issue in giving our name to Gandangarra LALC.

Yours faithfully,

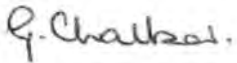

Glenda Chalker
Phone/Fax 0246841129 0427218425
kgchalker@bigpond.com

Pamela Chauvel

From: Lee Field <barrabyculturalservices@gmail.com>
Sent: Monday, 18 May 2020 10:31 AM
To: Pamela Chauvel
Subject: Re: Luddenham Quarry - notification of project

Dear Pamela

I Lee Field on behalf of Barraby Cultural Services would like to register our interest in this project.
Barraby would like to be involved in all aspects of the project.
I am the point of contact for Barraby and if you need any more information please contact me on the details below.

Kind Regards
Lee Field
Barraby Cultural Services
10B Elphin Street, Tahmoor NSW 2573
0431 314 892
barrabyculturalservices@gmail.com

> On 8 May 2020, at 8:10 am, Pamela Chauvel <pchauvel@emmconsulting.com.au> wrote:
>
> <J190749_Invitation to register.pdf>

Pamela Chauvel

From: yurrandaali_cs@hotmail.com
Sent: Monday, 18 May 2020 1:10 PM
To: Pamela Chauvel
Subject: Re: Luddenham Quarry - notification of project

Follow Up Flag: Flag for follow up
Flag Status: Flagged

Dear Pamela

Yurrandaali Pty Ltd would like to register for this project.

We would like to be involved in all aspects of this project.

Thanks
Bo Field
Yurrandaali Pty Ltd
10b elphin st
Tahmoor NSW 2573
0403 048 263

On 8 May 2020 8:10 am, Pamela Chauvel <pchauvel@emmconsulting.com.au> wrote:

Dear Sir/Madam,

I'm writing to notify you that EMM Consulting has been commissioned by Coombes Property Group/KLF Holdings to undertake an Aboriginal Cultural Heritage Assessment (ACHA) for the proposed construction and operation of a Resource Recovery Centre at Luddenham Quarry. Details about the project are in the attached letter.

If you wish to register your interest for Aboriginal consultation, please notify me in writing by 22 May 2020.

Kind regards,

Pamela

Pamela Chauvel
Consultant Archaeologist



T 02 9493 9500

M 0433 398 733

D 02 9493 9554



Connect with us

SYDNEY | Ground floor, 20 Chandos Street, St Leonards NSW 2065

Please consider the environment before printing my email.

This email and any files transmitted with it are confidential and are only to be read or used by the intended recipient as it may contain confidential information. Confidentiality or privilege is not waived or lost by erroneous transmission. If you have received this email in error, or are not the intended recipient, please notify the sender immediately and delete this email from your computer. You must not disclose, distribute, copy or use the information herein if you are not the intended recipient.

Pamela Chauvel

From: Vicky slater <wurrumay@hotmail.com>
Sent: Thursday, 21 May 2020 3:14 PM
To: Pamela Chauvel
Subject: Re: Luddenham Quarry - notification of project

Dear Pamela

Wurrumay Pty Ltd would like to register an interest for the project.
Our Company consists of family elders & Knowledge of Country within our pathways n Songlines & Connection to Country.

Experienced indigenous Site Officer's with the understanding if our Culture Values & The Significance of our Heritage.

Current Insurances

Kind Regards

Vicky Slater
Manager

Wurrumay Pty Ltd
89 Pyramid Street
Emu Plains NSW.2750.

M: 0421077521

On 8 May 2020 8:10 am, Pamela Chauvel <pchauvel@emmconsulting.com.au> wrote:

Dear Sir/Madam,

I'm writing to notify you that EMM Consulting has been commissioned by Coombes Property Group/KLF Holdings to undertake an Aboriginal Cultural Heritage Assessment (ACHA) for the proposed construction and operation of a Resource Recovery Centre at Luddenham Quarry. Details about the project are in the attached letter.

If you wish to register your interest for Aboriginal consultation, please notify me in writing by 22 May 2020.

Kind regards,

Pamela

Pamela Chauvel

Consultant Archaeologist



The email image cannot be displayed. Your computer may not have enough memory to open the image, or the image may have been deleted. Restart your computer and try again. If the red x still appears, you may have to delete the image and then insert it again.

T 02 9493 9500

M 0433 398 733

D 02 9493 9554



Connect with us

SYDNEY | Ground floor, 20 Chandos Street, St Leonards NSW 2065

Please consider the environment before printing my email.

This email and any files transmitted with it are confidential and are only to be read or used by the intended recipient as it may contain confidential information. Confidentiality or privilege is not waived or lost by erroneous transmission. If you have received this email in error, or are not the intended recipient, please notify the sender immediately and delete this email from your computer. You must not disclose, distribute, copy or use the information herein if you are not the intended recipient.

Pamela Chauvel

From: Arika Jalomaki <yulayculturalservices@gmail.com>
Sent: Thursday, 21 May 2020 8:57 AM
To: Pamela Chauvel
Subject: Re: Luddenham Quarry - notification of project

Follow Up Flag: Follow up
Flag Status: Completed

Dear Pamela,

Yulay Cultural service's would like to register our interest in the Luddenham Quarry project and would like to be involved in all aspects of the project. Contact person is Arika Jalomaki mobile number 0411048794 and email yulayculturalservices@gmail.com preferred method of contact via email.

Kind regards,
Arika Jalomaki

On Fri, 8 May 2020 at 8:10 am, Pamela Chauvel <pchauvel@emmconsulting.com.au> wrote:

Dear Sir/Madam,

I'm writing to notify you that EMM Consulting has been commissioned by Coombes Property Group/KLF Holdings to undertake an Aboriginal Cultural Heritage Assessment (ACHA) for the proposed construction and operation of a Resource Recovery Centre at Luddenham Quarry. Details about the project are in the attached letter.

If you wish to register your interest for Aboriginal consultation, please notify me in writing by 22 May 2020.

Kind regards,

Pamela

Pamela Chauvel
Consultant Archaeologist



T 02 9493
9500

M 0433 398
733

D 02 9493
9554

 Connect
with us

SYDNEY | Ground floor, 20 Chandos Street, St Leonards
NSW 2065

Please consider the environment before printing my email.

This email and any files transmitted with it are confidential and are only to be read or used by the intended recipient as it may contain confidential information. Confidentiality or privilege is not waived or lost by erroneous transmission. If you have received this email in error, or are not the intended recipient, please notify the sender immediately and delete this email from your computer. You must not disclose, distribute, copy or use the information herein if you are not the intended recipient.

--
Arika Jalomaki



BUTUCARBIN ABORIGINAL CORPORATION

PO Box E18, Emerton NSW 2770
28 Pringle Road, Hebersham NSW 2770
Ph: 9832 7167 Fax: 9832 7263

koori@ozemail.com.au

ABN: 83 535 742 276

22nd May, 2019

To whom it may concern,

Please see information in relation to Butucarbin below.

Cultural Connection and Representation

Butucarbin Aboriginal Corporation is a successful not for profit community organisation that was established in 1989 to provide Community Development, Education and Training to organisations and individuals in the Blacktown and Penrith LGA's of Western Sydney. The organisation has won many awards for outstanding service delivery over the past 23 years. The latest being our Executive Officer Jennifer Beale being a finalist in the 2014 NSW Australian of the Year awards.

Due to the changes in funding, for Aboriginal organisations and for Butucarbin to continue the service that they have been providing, the organisation has developed an Aboriginal Cultural Heritage Assessment business. All profits go back into the organisation to provide services to the community. As community workers we believe it is our duty to involve the Aboriginal community of Western Sydney in this work, as it enables the community to learn about cultural heritage and also enables archaeologists to gain different perspectives into Aboriginal Culture.

Butucarbin in itself is a modern example of cultural heritage in that it is a product of the 1970's resettlement program and self-determination policy (see, Aboriginal Community Controlled Organisations). Due to this resettlement policy there are generations of Aboriginal people who have been born in Western Sydney and have been raised in the Mount Druitt Community (which has the highest Aboriginal urban population in Australia) and thus, this is where their connection lies. Ultimately, our cultural connection lies in our community work and assistance to the people of wider Western Sydney.

In conclusion, we also believe it is essential to pass on knowledge from generation to generation. Butucarbin provides cultural knowledge to the wider community through Aboriginal Cultural workshops and community development programs.

Previous experience

We have participated in projects with such companies as, Extent, Niche, Kelleher Nightingale, Artefact, AMBS, Virtus Heritage, Navin Officer, Curio and Biosis. This work

has involved activities such as, site-walkovers, surface collections, ACHA reviews and excavations.

When on site, our workers were on time, professional and participate in all tasks set for them. It is essential for our community members to participate in Aboriginal Community Consultations and other cultural work as we believe it is of the utmost importance that cultural heritage skills and knowledge are passed on to our younger Aboriginal generations.

Overall, our team is highly skilled and has over ten years' experience in cultural heritage assessment field work. Currently, our team consists of several skilled field officers. We ensure there is diversity amongst our workers in that we do not discriminate against gender and age. In fact, we strongly encourage the employment of individuals of all ages as it is essential to gain insight into cultural heritage from varying age groups.

In the event Butucarbin is selected for fieldwork, please consider our consultancy rates.

Ultimately, Butucarbin can negotiate fees however, our standard fee is \$120 per hour. Longer-term projects, those lasting over two months, may be subject to a reduced fee.

Schedule of Rates

Our rates are as follows:

Meetings/site inspections: \$400+GST

Fieldwork: \$120.00 per hour

Perusal and comment of reports: \$120.00 per hour

Mileage Allowance: 0.75 cents per kilometre

If you require further information, we have attached our flyer and web page www.butucarbin.org.au and we are also on Facebook. We would appreciate the opportunity to tender for any Aboriginal cultural heritage assessments you may have coming up in the future. You can contact Jennifer Beale on 0409924409 or Lowanna Gibson on 0458537666.

Yours Sincerely,

Lowanna Gibson

Project Manager for Butucarbin Cultural Heritage and Assessment

B.A Archaeology/Anthropology USYD

Juris Doctor Candidate UTS

Pamela Chauvel

From: Wendy Morgan <wenlissa01@hotmail.com>
Sent: Friday, 22 May 2020 5:15 PM
To: Pamela Chauvel
Cc: Brad Maybury
Subject: RE: Luddenham Quarry - notification of project

Follow Up Flag: Flag for follow up
Flag Status: Flagged

Hi Pamela,

Guntawang Aboriginal Resources Inc would like to express and interest in the ACHA proposed for the Resource Recovery Centre at Luddenham Quarry.

Kind regards

Wendy Morgan
CEO GARI
0414 964 657

Sent from [Mail](#) for Windows 10

From: [Pamela Chauvel](#)
Sent: Friday, 8 May 2020 8:10 AM
To: [Pamela Chauvel](#)
Subject: Luddenham Quarry - notification of project

Dear Sir/Madam,

I'm writing to notify you that EMM Consulting has been commissioned by Coombes Property Group/KLF Holdings to undertake an Aboriginal Cultural Heritage Assessment (ACHA) for the proposed construction and operation of a Resource Recovery Centre at Luddenham Quarry. Details about the project are in the attached letter.

If you wish to register your interest for Aboriginal consultation, please notify me in writing by 22 May 2020.

Kind regards,
Pamela

Pamela Chauvel

Consultant Archaeologist



T 02 9493 9500
M 0433 398 733
D 02 9493 9554
 Connect with us

SYDNEY | Ground floor, 20 Chandos Street, St Leonards NSW 2065

Please consider the environment before printing my email.

This email and any files transmitted with it are confidential and are only to be read or used by the intended recipient as it may contain confidential information. Confidentiality or privilege is not waived or lost by erroneous transmission. If you have received this email in error, or are not the intended recipient, please notify the sender immediately and delete this email from your computer. You must not disclose, distribute, copy or use the information herein if you are not the intended recipient.

Pamela Chauvel

From: Carolyn .H <cazadirect@live.com>
Sent: Sunday, 24 May 2020 5:46 PM
To: Pamela Chauvel
Subject: Re: Luddenham Quarry - notification of project

Follow Up Flag: Flag for follow up
Flag Status: Completed



Contact: Carolyn Hickey
M: 0411650057
E: Cazadirect@live.com
A: 10 Marie Pitt Place, Glenmore Park, NSW 2745
ACN: 639 868 876

Hi Pamela,
Please excuse the late registration, I've been a little under the weather and unable to work. I would like to register for consultation, field work and Meetings, I hold cultural knowledge relevant to determining the cultural significance of any Aboriginal objects and values that exist within the project area.
Preferred contact ; Email
Kind Regards,
Carolyn Hickey



From: Pamela Chauvel <pchauvel@emmconsulting.com.au>
Sent: Friday, 8 May 2020 8:10 AM
To: Pamela Chauvel <pchauvel@emmconsulting.com.au>
Subject: Luddenham Quarry - notification of project

Dear Sir/Madam,

I'm writing to notify you that EMM Consulting has been commissioned by Coombes Property Group/KLF Holdings to undertake an Aboriginal Cultural Heritage Assessment (ACHA) for the proposed construction and operation of a Resource Recovery Centre at Luddenham Quarry. Details about the project are in the attached letter.

If you wish to register your interest for Aboriginal consultation, please notify me in writing by 22 May 2020.

Kind regards,
Pamela

Pamela Chauvel

Consultant Archaeologist



T 02 9493 9500

M 0433 398 733

D 02 9493 9554



Connect with us

SYDNEY | Ground floor, 20 Chandos Street, St Leonards NSW 2065

[Please consider the environment before printing my email.](#)

This email and any files transmitted with it are confidential and are only to be read or used by the intended recipient as it may contain confidential information. Confidentiality or privilege is not waived or lost by erroneous transmission. If you have received this email in error, or are not the intended recipient, please notify the sender immediately and delete this email from your computer. You must not disclose, distribute, copy or use the information herein if you are not the intended recipient.

DARUG CUSTODIAN

ABORIGINAL CORPORATION



DARUG CUSTODIAN
ABORIGINAL
CORPORATION

PO BOX 81 WINDSOR 2756
PHONE: 0245775181 FAX: 0245775098
MOBILE: 0414962766 Justine Coplin
EMAIL: justinecoplin@optusnet.com.au

Attention: EMM

Date: 25/05 /2020

Subject: Resource Recovery Centre at Luddenham Quarry.

Dear Pamela

Our group is a non- profit organisation that has been active for over forty years in Western Sydney, we are a Darug community group with over three hundred members. The main aim in our constitution is the care of Darug sites, places, wildlife and to promote our culture and provide education on the Darug history.

Our group promotes Darug Culture and works on numerous projects that are culturally based as a proud and diverse group. It has been discussed by our group and with many consultants and researches that our history is generic and is usually from an early colonists perspective or solely based on archaeology and sites. These histories are adequate but they lack the people's stories and parts of important events and connections of the Darug people and also other Aboriginal people that now call this area home and have done so for numerous generations.

Knowledge of culture, lifestyle and lore have been part of Darug people's lives for thousands of years, this was passed down to the next generations and this started with birth and continued for a lifetime. Darug people spent a lifetime learning and as people grew older they passed through stages of knowledge, elders became elders with the learning of stages of knowledge not by their age, being an elder is part of the kinship system this was a very complicated system based on respect.

Darug custodian Aboriginal Corporation's site officers have knowledge of Darug land, Darug Culture, Oral histories, landforms, sites, Darug history, wildlife, flora and legislative

requirements. We have worked with consultants and developers for many years in Western Sydney (Darug Land) for conservation, site works, developments and interpretation/education strategies.

Darug sites are all connected, our country has a complex of sites that hold our heritage and past history, evidence of the Darug lifestyle and occupation are all across our country, due to the rapid development of Sydney many of our sites have been destroyed, our sites are thousands of years old and within the short period of time that Australia has been developed pre contact our sites have disappeared.

Site types in Darug country are predominately artefact scatters, rock shelters, rock escarpments, scarred trees, carved trees, bora rings, engravings, art, landforms, waterways and burials. All across Darug country there is a continuation of sites, the predictive modelling for the Cumberland plain shows that the concentration of sites is near waterways, investigation of sites have shown that the higher concentration is predominately within 50 metres of permanent water although evidence also shows that sites are in areas away from permanent water on all landforms. The sites that are low density or single materials are as important as the higher density sites as they show us the connection and the movement of people across the country.

The Parramatta /harris Park area is an areas that our group has a vast knowledge of, we have worked and lived in for many years, this area is significant to the Darug people due to the connection of sites and the continued occupation. Our group has been involved in all previous assessments and works in this area as a traditional owner Darug group for the past 40 plus years.

Therefore, we would like to register our interest for full consultation and involvement in the above project area.

Please contact us with all further enquiries on the above contacts.

Regards



Justine Coplin

We acknowledge and pay respect to the Darug people, the traditional Aboriginal custodians of this land.

Pamela Chauvel

From: Pamela Chauvel
Sent: Monday, 25 May 2020 9:05 AM
To: gs.ach@environment.nsw.gov.au
Subject: Notification of registered Aboriginal parties - Luddenham Quarry, Resource Recovery Centre
Attachments: 20200525_NotificationDPIE.pdf

Dear Susan,

Please find attached a letter notifying DPIE of the Aboriginal parties who have registered for consultation on the Luddenham Quarry RRC.

Kind regards,
Pamela

Pamela Chauvel

Consultant Archaeologist



T 02 9493 9500
M 0433 398 733
D 02 9493 9554
 Connect with us

SYDNEY | Ground floor, 20 Chandos Street, St Leonards NSW 2065

[Please consider the environment before printing my email.](#)

This email and any files transmitted with it are confidential and are only to be read or used by the intended recipient as it may contain confidential information. Confidentiality or privilege is not waived or lost by erroneous transmission. If you have received this email in error, or are not the intended recipient, please notify the sender immediately and delete this email from your computer. You must not disclose, distribute, copy or use the information herein if you are not the intended recipient.

Pamela Chauvel

From: Pamela Chauvel
Sent: Monday, 25 May 2020 9:08 AM
To: DDuncan@glalc.org.au
Cc: RSheridan@glalc.org.au
Subject: Notification of registered Aboriginal parties - Luddenham Quarry, Resource Recovery Centre
Attachments: 20200525_NotificationGLALC.pdf

Dear Duncan and Ruth,

Please find attached a letter notifying Gandangara LALC of the Aboriginal parties who have registered for consultation on the Luddenham Quarry RRC.

Kind regards,
Pamela

Pamela Chauvel

Consultant Archaeologist



T 02 9493 9500

M 0433 398 733

D 02 9493 9554



Connect with us

SYDNEY | Ground floor, 20 Chandos Street, St Leonards NSW 2065

[Please consider the environment before printing my email.](#)

This email and any files transmitted with it are confidential and are only to be read or used by the intended recipient as it may contain confidential information. Confidentiality or privilege is not waived or lost by erroneous transmission. If you have received this email in error, or are not the intended recipient, please notify the sender immediately and delete this email from your computer. You must not disclose, distribute, copy or use the information herein if you are not the intended recipient.

25 May 2020

Susan Harrison
Senior Team Leader Planning
Department of Planning Industry and Environment
Greater Sydney Branch
Environment, Energy and Science
PO Box 644
Parramatta NSW 2150

Ground floor, 20 Chandos Street
St Leonards NSW 2065
PO Box 21
St Leonards NSW 1590

T 02 9493 9500
E info@emmconsulting.com.au
www.emmconsulting.com.au

Re: Registered Aboriginal Parties for the Luddenham Quarry RRC ACHA

Dear Ms Harrison,

In accordance with section 4.1.6 of the *Aboriginal cultural heritage consultation requirements for proponents* (DECCW 2010) the Department of Planning, Industry and Environment is hereby notified that a total of 16 parties registered for consultation regarding the Aboriginal cultural heritage assessment for the proposed Resource Recovery Centre at Luddenham Quarry.

As per the consultation requirements, the Registered Aboriginal Parties can be found in Table 1 and the forms of notification are attached to this letter.

Table 1 **List of Registered Aboriginal Parties for the Luddenham Quarry ACHA**

Organisation	Contact
Gandangara Local Aboriginal Lands Council	Darren Duncan
Didge Ngunawal Clan	Paul Boyd / Lilly Carroll
Goodradigbee	Caine Carroll
Kamilaroi-Yankuntjatjara Working Group	Philip Khan
Wailwan Aboriginal Group	Phil Boney
Waawaar Awaaa Aboriginal Corporation	Rodney Gunther
Dharug Ngurra Aboriginal Corporation	Corina
Galamaay	Robert Slater
Cubbitch Barta	Glenda Chalker
Barraby Cultural Services	Lee Field
Yurrandaali	Bo Field
Yulay	Arika Jalomaki
Wurrumay	Vicky Slater
Butucarbin Heritage	Lowanna Gibson
Guntawang Aboriginal Resources	Wendy Morgan
A1 Indigenous Services	Carolyn Hickey

Yours sincerely

A handwritten signature in black ink, reading 'Pamela Chauvel'. The signature is written in a cursive style with a large, stylized 'P' and 'C'.

Pamela Chauvel

Consultant Archaeologist

pchauvel@emmconsulting.com.au

7 May 2020

Ground floor, 20 Chandos Street
St Leonards NSW 2065
PO Box 21
St Leonards NSW 1590

T 02 9493 9500

E info@emmconsulting.com.au

www.emmconsulting.com.au

Re: Luddenham Quarry - Notification of project

Dear Sir/Madam,

EMM Consulting Pty Ltd (EMM Heritage) has been commissioned by Coombes Property Group/KLF Holdings to undertake an Aboriginal Cultural Heritage Assessment (ACHA) for the proposed construction and operation of a Resource Recovery Centre at Luddenham Quarry. The precinct is located at 275 Adams Road, Luddenham NSW (Lot 3, DP 623799), within the Liverpool City LGA.

The proponent is Coombes Property Group/KLF Holdings, and the project contacts are:

Pascal Bobillier, General Manager – Development Coombes Property Group, Coombes Property Group, Level 5, 2 Grosvenor Street Bondi Junction; T: 0488 111 787; E: pascal@coombesgroup.com.au.

John Scarlis, Director KLF Holdings, KLF Holdings Ltd 16 Grand Avenue, Camellia NSW 2142, T: 0424 731 495; E: john@klfholdings.com.au.

The project is a State Significant Development (SSD) under the State Environmental Planning Policy (State and Regional Development) 2011 (SRD SEPP). Therefore, a development application (DA) for the project is required to be submitted under Part 4, Division 4.7 of the NSW *Environmental Planning and Assessment Act 1979* (EP&A Act). The NSW Minister for Planning, or the Minister's delegate, is the consent authority. If applicable, the consultation process will also encompass future Aboriginal Heritage Impact Permit (AHIP) applications for the project issued under s.90 of the NSW *National Parks and Wildlife Act 1974* if certain activities are proposed outside the SSD process.

In accordance with NSW State government's *Aboriginal cultural heritage consultation requirements for proponents 2010*, key stakeholders to the region will be identified, and these individuals/organisations will be included in further consultation and participation.

As per the first stage of the NSW State government consultation guidelines I am writing to notify you of the project and seeking you and/or your organisations interest in being registered for subsequent consultation and involvement. We are interested in Aboriginal individuals and/or organisations who may hold relevant cultural knowledge for determining the Aboriginal cultural heritage of the area, and who wish to be involved in the project.

If you wish to register your interest as an Aboriginal party your registration must be in writing (letter or email). This information must be received by Pamela Chauvel (see contact details below) by close of business on **22 May 2020**:

Pamela Chauvel – EMM Consulting Pty Ltd , 20 Chandos St, St Leonards NSW 2065; T: 9493 9500; E: pchauvel@emmconsulting.com.au

In your response, please provide the following information:

- clear identification of the individual and/or organisation registering an interest. Please ensure all contact details and personal, along with relevant phone and e-mail is provided;
- preferred communication method (e.g. e-mail) during the consultation of this project, along with your organisation's nominated contact person and their details;
- the level of project involvement you or your organisation wishes, including attendance of meetings, fieldwork participation and/or simply reviewing documentation;
- identification on any procedures, protocols or requirements for the use and reproduction of any cultural information or materials you or your organisation provides EMM Heritage as part of this project; and
- identification of any Aboriginal objects, sites and/or areas of cultural value that you are aware of in, or near, the project area.

As required by the consultation guidelines, details of people registering as Aboriginal Parties will be forwarded to DPIE and the relevant Local Aboriginal Land Council unless you specify otherwise.

If you have any questions or enquiries, please don't hesitate to contact us.

Yours sincerely

A handwritten signature in black ink, reading 'P. Chauvel' in a cursive style.

Pamela Chauvel

Consultant Archaeologist

pchauvel@emmconsulting.com.au

T:\Jobs\2019\190749 - CPG Luddenham Quarry\GIS\02 Maps\SSD Recycling Facility\Heritage\HA001_StudyArea_20200317_01.mxd 27/03/2020



Source: EMM (2020); DFSI (2017); ASGC (2006)

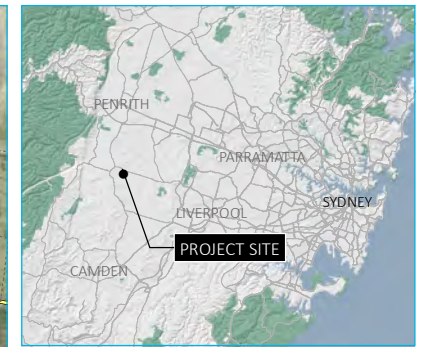

- KEY
- Subject property
 - Western Sydney Airport
 - Major road
 - Minor road
 - Vehicular track
 - NPWS reserve (see inset)
 - State forest (see inset)

Location and study area

Luddenham resource recovery centre
Aboriginal heritage due diligence
Figure 1.1



Invitation for Registrations of Interest

ABORIGINAL CULTURAL HERITAGE ASSESSMENT

Luddenham Quarry, Liverpool LGA

Coombes Property Group/KLF Holdings are proposing to construct and operate a Resource Recovery Centre (RRC) at Luddenham Quarry, 275 Adams Road, Luddenham NSW.

Aboriginal organisations or Aboriginal persons who hold cultural knowledge relevant to determining the significance of Aboriginal objects and/or Aboriginal places in the area of the proposal are invited to register an interest in a process of community consultation with the proponent regarding the proposal.

Proponent contacts for the project are: Pascal Bobillier, Coombes Property Group, **T: 0488 111 787; E: pascal@coombesgroup.com.au**; and John Scarlis, KLF Holdings Ltd, **T: 0424 731 495; E: john@klfholdings.com.au**

The purpose of community consultation with Aboriginal people is to assist the applicant in: 1) assessing the Aboriginal heritage values of the area, 2) complying with conditions of development applications under Part 4 of the Environmental Planning and Assessment Act 1979 (EP&A Act), 3) assisting regulators in the assessment of Aboriginal heritage reports prepared for this project, 4) any future applications under Part 4, Part 5, Part 4 Division 4.7 or Part 5.2 of the EP&A Act.

Registrations of interest must be submitted in writing on or before 22 May 2020. Registrations should include the name of a contact person and relevant contact details. Send registrations of interest to:

Luddenham Quarry RRC ACHA

C/o EMM Consulting Pty Ltd

Attn: Pamela Chauvel

PO Box 21, St Leonards NSW 1590

Email: pchauvel@emmconsulting.com.au

25 May 2020

Gandangara Local Aboriginal Land Council
PO Box 1038
Liverpool NSW 2170

Ground floor, 20 Chandos Street
St Leonards NSW 2065
PO Box 21
St Leonards NSW 1590

T 02 9493 9500
E info@emmconsulting.com.au
www.emmconsulting.com.au

Re: Registered Aboriginal Parties for the Luddenham Quarry RRC ACHA

Dear Sir/Madam,

In accordance with section 4.1.6 of the *Aboriginal cultural heritage consultation requirements for proponents* (DECCW 2010) the Gandangara Local Aboriginal Land Council is hereby notified that a total of 16 parties registered for consultation regarding the Aboriginal cultural heritage assessment for the proposed Resource Recovery Centre at Luddenham Quarry.

As per the consultation requirements, the Registered Aboriginal Parties can be found in Table 1 and the forms of notification are attached to this letter.

Table 1 **List of Registered Aboriginal Parties for the Luddenham Quarry ACHA**

Organisation	Contact
Gandangara Local Aboriginal Lands Council	Darren Duncan
Didge Ngunawal Clan	Paul Boyd / Lilly Carroll
Goodradigbee	Caine Carroll
Kamilaroi-Yankuntjatjara Working Group	Philip Khan
Wailwan Aboriginal Group	Phil Boney
Waawaar Awaaa Aboriginal Corporation	Rodney Gunther
Dharug Ngurra Aboriginal Corporation	Corina
Galamaay	Robert Slater
Cubbitch Barta	Glenda Chalker
Barraby Cultural Services	Lee Field
Yurrandaali	Bo Field
Yulay	Arika Jalomaki
Wurrumay	Vicky Slater
Butucarbin Heritage	Lowanna Gibson
Guntawang Aboriginal Resources	Wendy Morgan
A1 Indigenous Services	Carolyn Hickey

Yours sincerely

A handwritten signature in black ink, reading 'P Chauvel'. The 'P' is large and stylized, with a loop at the top. The 'Chauvel' is written in a cursive script.

Pamela Chauvel
Consultant Archaeologist
pchauvel@emmconsulting.com.au

7 May 2020

Ground floor, 20 Chandos Street
St Leonards NSW 2065
PO Box 21
St Leonards NSW 1590

T 02 9493 9500

E info@emmconsulting.com.au

www.emmconsulting.com.au

Re: Luddenham Quarry - Notification of project

Dear Sir/Madam,

EMM Consulting Pty Ltd (EMM Heritage) has been commissioned by Coombes Property Group/KLF Holdings to undertake an Aboriginal Cultural Heritage Assessment (ACHA) for the proposed construction and operation of a Resource Recovery Centre at Luddenham Quarry. The precinct is located at 275 Adams Road, Luddenham NSW (Lot 3, DP 623799), within the Liverpool City LGA.

The proponent is Coombes Property Group/KLF Holdings, and the project contacts are:

Pascal Bobillier, General Manager – Development Coombes Property Group, Coombes Property Group, Level 5, 2 Grosvenor Street Bondi Junction; T: 0488 111 787; E: pascal@coombesgroup.com.au.

John Scarlis, Director KLF Holdings, KLF Holdings Ltd 16 Grand Avenue, Camellia NSW 2142, T: 0424 731 495; E: john@klfholdings.com.au.

The project is a State Significant Development (SSD) under the State Environmental Planning Policy (State and Regional Development) 2011 (SRD SEPP). Therefore, a development application (DA) for the project is required to be submitted under Part 4, Division 4.7 of the NSW *Environmental Planning and Assessment Act 1979* (EP&A Act). The NSW Minister for Planning, or the Minister's delegate, is the consent authority. If applicable, the consultation process will also encompass future Aboriginal Heritage Impact Permit (AHIP) applications for the project issued under s.90 of the NSW *National Parks and Wildlife Act 1974* if certain activities are proposed outside the SSD process.

In accordance with NSW State government's *Aboriginal cultural heritage consultation requirements for proponents 2010*, key stakeholders to the region will be identified, and these individuals/organisations will be included in further consultation and participation.

As per the first stage of the NSW State government consultation guidelines I am writing to notify you of the project and seeking you and/or your organisations interest in being registered for subsequent consultation and involvement. We are interested in Aboriginal individuals and/or organisations who may hold relevant cultural knowledge for determining the Aboriginal cultural heritage of the area, and who wish to be involved in the project.

If you wish to register your interest as an Aboriginal party your registration must be in writing (letter or email). This information must be received by Pamela Chauvel (see contact details below) by close of business on **22 May 2020**:

Pamela Chauvel – EMM Consulting Pty Ltd , 20 Chandos St, St Leonards NSW 2065; T: 9493 9500; E: pchauvel@emmconsulting.com.au

In your response, please provide the following information:

- clear identification of the individual and/or organisation registering an interest. Please ensure all contact details and personal, along with relevant phone and e-mail is provided;
- preferred communication method (e.g. e-mail) during the consultation of this project, along with your organisation's nominated contact person and their details;
- the level of project involvement you or your organisation wishes, including attendance of meetings, fieldwork participation and/or simply reviewing documentation;
- identification on any procedures, protocols or requirements for the use and reproduction of any cultural information or materials you or your organisation provides EMM Heritage as part of this project; and
- identification of any Aboriginal objects, sites and/or areas of cultural value that you are aware of in, or near, the project area.

As required by the consultation guidelines, details of people registering as Aboriginal Parties will be forwarded to DPIE and the relevant Local Aboriginal Land Council unless you specify otherwise.

If you have any questions or enquiries, please don't hesitate to contact us.

Yours sincerely

A handwritten signature in black ink, reading 'P. Chauvel' in a cursive style.

Pamela Chauvel

Consultant Archaeologist

pchauvel@emmconsulting.com.au

T:\Jobs\2019\190749 - CPG Luddenham Quarry\GIS\02 Maps\SSD Recycling Facility\Heritage\HA001_StudyArea_20200317_01.mxd 27/03/2020



Source: EMM (2020); DFSI (2017); ASGC (2006)



- KEY
- Subject property
 - Western Sydney Airport
 - Major road
 - Minor road
 - Vehicular track
 - NPWS reserve (see inset)
 - State forest (see inset)

Location and study area

Luddenham resource recovery centre
Aboriginal heritage due diligence
Figure 1.1



Invitation for Registrations of Interest

ABORIGINAL CULTURAL HERITAGE ASSESSMENT

Luddenham Quarry, Liverpool LGA

Coombes Property Group/KLF Holdings are proposing to construct and operate a Resource Recovery Centre (RRC) at Luddenham Quarry, 275 Adams Road, Luddenham NSW.

Aboriginal organisations or Aboriginal persons who hold cultural knowledge relevant to determining the significance of Aboriginal objects and/or Aboriginal places in the area of the proposal are invited to register an interest in a process of community consultation with the proponent regarding the proposal.

Proponent contacts for the project are: Pascal Bobillier, Coombes Property Group, **T: 0488 111 787; E: pascal@coombesgroup.com.au**; and John Scarlis, KLF Holdings Ltd, **T: 0424 731 495; E: john@klfholdings.com.au**

The purpose of community consultation with Aboriginal people is to assist the applicant in: 1) assessing the Aboriginal heritage values of the area, 2) complying with conditions of development applications under Part 4 of the Environmental Planning and Assessment Act 1979 (EP&A Act), 3) assisting regulators in the assessment of Aboriginal heritage reports prepared for this project, 4) any future applications under Part 4, Part 5, Part 4 Division 4.7 or Part 5.2 of the EP&A Act.

Registrations of interest must be submitted in writing on or before 22 May 2020. Registrations should include the name of a contact person and relevant contact details. Send registrations of interest to:

Luddenham Quarry RRC ACHA

C/o EMM Consulting Pty Ltd

Attn: Pamela Chauvel

PO Box 21, St Leonards NSW 1590

Email: pchauvel@emmconsulting.com.au

Pamela Chauvel

From: Norma Burrows <BurrowsN@liverpool.nsw.gov.au>
Sent: Thursday, 28 May 2020 1:21 PM
To: Pamela Chauvel
Subject: Luddenham Quarry Resource Centre ACHA - Aboriginal Stakeholders List
Attachments: TRIM 1055002020 Luddenham Quarry Resource Recovery Centre Aboriginal cultural heritage assessment (ACHA).docx

Follow Up Flag: Flag for follow up
Flag Status: Flagged

Good afternoon Ms Chauvel

As requested please find attached a list of Aboriginal Stakeholders that may be interested in the proposed Aboriginal Cultural Heritage Assessment (ACHA). Please note: Council Aboriginal Consultative Committee is on the list, however members will only be comment on methodology, reports and final resting place if artefacts are found on the site in question.
Thank you

Norma Burrows
Community Development Worker ATSI



02 8711 7477 | | BurrowsN@liverpool.nsw.gov.au

Customer Service: 1300 36 2170 | 52 Scott Street Liverpool, NSW 2170, Australia



www.liverpool.nsw.gov.au



This email (including any attachments) may contain confidential and/or legally privileged information. If you are not the intended recipient please delete this email and notify us by telephone. Any privilege is not waived and the storage, use or reproduction is prohibited.

Disclaimer

This email has been scanned for viruses and malware, and may have been automatically archived by **Mimecast Ltd**, on behalf of **Liverpool City Council**.

CEO and Chairperson	Deerubbin LALC	(02) 4724 5600 3/291-295 High street Penrith NSW
	Darug Tribal Aboriginal Corporation	PO Box 441 BLACKTOWN NSW 2148
Brad Maybery	Guntawang Aboriginal Resources Aboriginal	Wendy Morgan < wenlissa01@hotmail.com >
Leanne Watson	Darug Custodial Aboriginal Corporation	PO Box 81 WINDSOR NSW 2756
Gordon Morton	Durag Aboriginal Cultural Heritage Assessments	90 Hermitage Road KURRAJONG HILLS NSW 2758 0422 865 831
Celestine Everingham	Darug Aboriginal Cultural Heritage Assessments	90 Hermitage Road KURRAJONG HILLS NSW 2758
Gordon Workman	Durag Land Observations	PO Box 571 PLUMPTON NSW 2761 0420 591 138 daruglandobservations@gmail.com
Glenda Chalker	Cubbitch Barta Native Title Claimants Aboriginal Corporation	55 Nightingale Road PHEASANTS NEST NSW 2847
Cherie Carrol Turrise	Gunjeewong Aboriginal Cultural Heritage Corporation	1 Bellevue Place PORTLAND NSW 2847 0457 920 198
Norma Burrows	Aboriginal Consultative Committee	Burrowsn@liverpool.nsw.gov.au 1300 362170 Norma Burrows Community Development and Planning Department, Liverpool City Council 33 Moore Street, Liverpool

C.3 Stages 2 and 3 – presentation of information and gathering cultural information

This section contains the following documents:

- project information and draft assessment methodology letter;
- test excavation email (see Appendix D for the letter)

Pamela Chauvel

From: lilly carroll <didgengunawalclan@yahoo.com.au>
Sent: Friday, 22 May 2020 7:35 PM
To: Pamela Chauvel; Ryan Desic
Subject: Re: Luddenham Quarry - project information, assessment methods and request for cultural information

Follow Up Flag: Flag for follow up
Flag Status: Completed

Hi Pam and Ryan,

DNC is happy with all endorsements and don't need to include anything further,

Kind regards
Paul Boyd & Lilly Carroll
Directors DNC

[Sent from Yahoo Mail for iPhone](#)

On Friday, May 22, 2020, 4:59 pm, Pamela Chauvel <pchauvel@emmconsulting.com.au> wrote:

Dear Registered Party,

Thank you for registering your interest in being consulted in relation to the Aboriginal cultural heritage assessment (ACHA) for the proposed Resource Recovery Centre at Luddenham Quarry. Please find attached to this email, a letter outlining the project and proposed assessment methods, and providing your party with an opportunity to inform EMM about any Aboriginal cultural heritage values associated with the project.

Please provide any written responses by 19 June 2020.

Pamela Chauvel

Consultant Archaeologist



T 02 9493 9500

M 0433 398 733

D 02 9493 9554



Connect with us

SYDNEY | Ground floor, 20 Chandos Street, St Leonards NSW 2065

Please consider the environment before printing my email.

This email and any files transmitted with it are confidential and are only to be read or used by the intended recipient as it may contain confidential information. Confidentiality or privilege is not waived or lost by erroneous transmission. If you have received this email in error, or are not the intended recipient, please notify the sender immediately and delete this email from your computer. You must not disclose, distribute, copy or use the information herein if you are not the intended recipient.

Pamela Chauvel

From: Lee Field <barrabyculturalservices@gmail.com>
Sent: Monday, 25 May 2020 1:25 PM
To: Pamela Chauvel
Subject: Re: Luddenham Quarry - project information, assessment methods and request for cultural information
Attachments: image004.png

Dear Pamela

I on behalf of Barraby have reviewed the attached document and supports the methodology for this project.

Barraby would like to be involved in the upcoming walk over in June if possible.

If you need anymore information please let me know.

Thanks
Lee Field

On Fri, 22 May 2020, 4:59 pm Pamela Chauvel, <pchauvel@emmconsulting.com.au> wrote:

Dear Registered Party,

Thank you for registering your interest in being consulted in relation to the Aboriginal cultural heritage assessment (ACHA) for the proposed Resource Recovery Centre at Luddenham Quarry. Please find attached to this email, a letter outlining the project and proposed assessment methods, and providing your party with an opportunity to inform EMM about any Aboriginal cultural heritage values associated with the project.

Please provide any written responses by 19 June 2020.

Pamela Chauvel
Consultant Archaeologist



T 02 9493 9500

M 0433 398 733

D 02 9493 9554

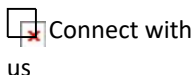

**SYDNEY | Ground floor, 20 Chandos
Street, St Leonards NSW 2065**

Please consider the environment before printing my email.

This email and any files transmitted with it are confidential and are only to be read or used by the intended recipient as it may contain confidential information. Confidentiality or privilege is not waived or lost by erroneous transmission. If you have received this email in error, or are not the intended recipient, please notify the sender immediately and delete this email from your computer. You must not disclose, distribute, copy or use the information herein if you are not the intended recipient.

Pamela Chauvel

From: Caine Carroll <Goodradigbee1@outlook.com>
Sent: Monday, 25 May 2020 10:25 PM
To: Pamela Chauvel
Cc: Ryan Desic
Subject: Re: Luddenham Quarry - project information, assessment methods and request for cultural information

Follow Up Flag: Flag for follow up
Flag Status: Flagged

Hi Pamela,

Trust this email finds you safe and well.

Thanks for the update and information on the way moving forward with the project.

Goodradigbee is happy with the plan that's outlined in the document and happy to support things moving forward.

Speak with you soon and enjoy the week.

Kind Regards,

Caine Carroll
0410 974 236
Director
Goodradigbee Cultural & Heritage Aboriginal Corporation (GCAHAC)

On 22 May 2020, at 5:00 pm, Pamela Chauvel <pchauvel@emmconsulting.com.au> wrote:

Dear Registered Party,

Thank you for registering your interest in being consulted in relation to the Aboriginal cultural heritage assessment (ACHA) for the proposed Resource Recovery Centre at Luddenham Quarry. Please find attached to this email, a letter outlining the project and proposed assessment methods, and providing your party with an opportunity to inform EMM about any Aboriginal cultural heritage values associated with the project.

Please provide any written responses by 19 June 2020.

Pamela Chauvel
Consultant Archaeologist

[cid:image005.png@01D6305A.4D5CDE10]<<https://nam03.safelinks.protection.outlook.com/?url=h>

ttp%3A%2F%2Fwww.emmconsulting.com.au%2F&data=02%7C01%7C%7Cc7ffea9cea03479236d508d7fe1da90d%7C84df9e7fe9f640afb435aaaaaaaaaaaa%7C1%7C0%7C637257276141452939&sdata=cZOG7CANE2rBfBXKYFI3dz8HB5QCGUwnwaNJB0IRb9U%3D&reserved=0>

T 02 9493 9500
M 0433 398 733
D 02 9493 9554

[https://lh6.googleusercontent.com/KDjD48DQ_ukPTPFURZtu9D-hy3jVpuxohANts__N87B0E_hILTu9siWq2DBLB4kZaQ2O1Dw5YQ9bMtESUa5EFDu8qtgukuiHgckViU8n1krguSj8flAJEfmpdjzfUfA17g]<https://nam03.safelinks.protection.outlook.com/?url=https%3A%2F%2Fau.linkedin.com%2Fcompany%2Femm-consulting-pty-limited&data=02%7C01%7C%7Cc7ffea9cea03479236d508d7fe1da90d%7C84df9e7fe9f640afb435aaaaaaaaaaaa%7C1%7C0%7C637257276141462927&sdata=rC0M6NWVF9dZK6ANzU8NZleCmrbyS2G7N1EIQb7px7Y%3D&reserved=0> Connect with us

SYDNEY | Ground floor, 20 Chandos Street, St Leonards NSW 2065

Please consider the environment before printing my email.

This email and any files transmitted with it are confidential and are only to be read or used by the intended recipient as it may contain confidential information. Confidentiality or privilege is not waived or lost by erroneous transmission. If you have received this email in error, or are not the intended recipient, please notify the sender immediately and delete this email from your computer. You must not disclose, distribute, copy or use the information herein if you are not the intended recipient.



<J190749_Stage 2 letter.pdf>

Pamela Chauvel

From: philip khan <philipkhan.acn@live.com.au>
Sent: Monday, 25 May 2020 12:34 PM
To: Pamela Chauvel
Subject: RE: Luddenham Quarry - project information, assessment methods and request for cultural information

Hi Pamela,

Hope you are well!

This area was highly significant to the old Aboriginal People of the past, it was a hunting area & camping along the small waterways that cross the land. There could be burial grounds & there are areas that need to be looked at with Aboriginal Reps & archaeologists therefore I am recommending a walkover be done.

Kind Regards
Phil Khan



Sent from [Mail](#) for Windows 10

From: [Pamela Chauvel](#)
Sent: Friday, 22 May 2020 4:59 PM
To: [Ryan Desic](#)
Subject: Luddenham Quarry - project information, assessment methods and request for cultural information

Dear Registered Party,

Thank you for registering your interest in being consulted in relation to the Aboriginal cultural heritage assessment (ACHA) for the proposed Resource Recovery Centre at Luddenham Quarry. Please find attached to this email, a letter outlining the project and proposed assessment methods, and providing your party with an opportunity to inform EMM about any Aboriginal cultural heritage values associated with the project.

Please provide any written responses by 19 June 2020.

Pamela Chauvel

Consultant Archaeologist



T 02 9493 9500

M 0433 398 733

D 02 9493 9554



Connect with us

SYDNEY | Ground floor, 20 Chandos Street, St Leonards NSW 2065

[Please consider the environment before printing my email.](#)

This email and any files transmitted with it are confidential and are only to be read or used by the intended recipient as it may contain confidential information. Confidentiality or privilege is not waived or lost by erroneous transmission. If you have received this email in error, or are not the intended recipient, please notify the sender immediately and delete this email from your computer. You must not disclose, distribute, copy or use the information herein if you are not the intended recipient.

Pamela Chauvel

From: Bo Field <yurrandaali_cs@hotmail.com>
Sent: Monday, 25 May 2020 9:22 AM
To: Pamela Chauvel
Subject: Re: Luddenham Quarry - project information, assessment methods and request for cultural information

Dear Pamela,

I on behalf of Yurrandaali Pty Ltd has read and is in support of the proposed methodology associated with this project however I do have a few things that I would like to add.

I am in support of the walkover however I believe that doing test excavations would give us a more accurate understanding of whether PADs are existent within the project area.

I have been working on site at the Western Sydney Airport which has had a lot of sites with high density of artefacts. The aerial shots provided in the methodology show that the project area is adjacent to the WSA so I believe test excavations should be included if possible after the walkover has been conducted.

Kind Regards,

Bo Field - Manager/Site Officer
Yurrandaali Pty Ltd
0403 048 263 | yurrandaali_cs@hotmail.com

From: Pamela Chauvel <pchauvel@emmconsulting.com.au>
Sent: Friday, 22 May 2020 4:59 PM
To: Ryan Desic <rdesic@emmconsulting.com.au>
Subject: Luddenham Quarry - project information, assessment methods and request for cultural information

Dear Registered Party,

Thank you for registering your interest in being consulted in relation to the Aboriginal cultural heritage assessment (ACHA) for the proposed Resource Recovery Centre at Luddenham Quarry. Please find attached to this email, a letter outlining the project and proposed assessment methods, and providing your party with an opportunity to inform EMM about any Aboriginal cultural heritage values associated with the project.

Please provide any written responses by 19 June 2020.

Pamela Chauvel
Consultant Archaeologist



T 02 9493 9500

M 0433 398 733

D 02 9493 9554

 Connect with us

SYDNEY | Ground floor, 20 Chandos Street, St Leonards NSW 2065

[Please consider the environment before printing my email.](#)

This email and any files transmitted with it are confidential and are only to be read or used by the intended recipient as it may contain confidential information. Confidentiality or privilege is not waived or lost by erroneous transmission. If you have received this email in error, or are not the intended recipient, please notify the sender immediately and delete this email from your computer. You must not disclose, distribute, copy or use the information herein if you are not the intended recipient.

Pamela Chauvel

From: Carolyn .H <cazadirect@live.com>
Sent: Thursday, 28 May 2020 5:43 PM
To: Pamela Chauvel
Subject: Re: Luddenham Quarry - project information, assessment methods and request for information

Follow Up Flag: Flag for follow up
Flag Status: Completed



Contact: Carolyn Hickey
M: 0411 650057
E: Cazadirect@live.com
A: 10 Marie Pitt Place, Glenmore Park, NSW 2745
ACN: 639 868 876

Hi Pamela,
I have reviewed the document and support the project information, assessment methods.
Kind Regards
Carolyn Hickey

From: Pamela Chauvel <pchauvel@emmconsulting.com.au>
Sent: Monday, 25 May 2020 8:26 AM
To: Pamela Chauvel <pchauvel@emmconsulting.com.au>
Subject: Luddenham Quarry - project information, assessment methods and request for information

Dear Registered Party,

Thank you for registering your interest in being consulted in relation to the Aboriginal cultural heritage assessment (ACHA) for the proposed Resource Recovery Centre at Luddenham Quarry. Please find attached to this email, a letter outlining the project and proposed assessment methods, and providing your party with an opportunity to inform EMM about any Aboriginal cultural heritage values associated with the project.

Please provide any written responses by 19 June 2020.

Kind regards,
Pamela

Pamela Chauvel

Consultant Archaeologist

T 02 9493 9500
M 0433 398 733
D 02 9493 9554

SYDNEY | Ground floor, 20 Chandos Street, St Leonards NSW 2065

[Please consider the environment before printing my email.](#)

This email and any files transmitted with it are confidential and are only to be read or used by the intended recipient as it may contain confidential information. Confidentiality or privilege is not waived or lost by erroneous transmission. If you have received this email in error, or are not the intended recipient, please notify the sender immediately and delete this email from your computer. You must not disclose, distribute, copy or use the information herein if you are not the intended recipient.

Pamela Chauvel

From: Pamela Chauvel
Sent: Monday, 1 June 2020 8:27 AM
To: Steve Randall
Subject: Luddenham Quarry - project information, ACHA methodology and request for information
Attachments: J190749_Stage 2 letter.pdf

Dear Steve,

Please find attached to this email, a letter outlining the project and proposed assessment methods for the ACHA for the proposed Resource Recovery Centre at Luddenham Quarry. We also welcome any information regarding Aboriginal cultural heritage values associated with the project.

Please provide any written responses by 19 June 2020.

Kind regards,

Pamela

Pamela Chauvel

Consultant Archaeologist



T 02 9493 9500
M 0433 398 733
D 02 9493 9554
 Connect with us

SYDNEY | Ground floor, 20 Chandos Street, St Leonards NSW 2065

[Please consider the environment before printing my email.](#)

This email and any files transmitted with it are confidential and are only to be read or used by the intended recipient as it may contain confidential information. Confidentiality or privilege is not waived or lost by erroneous transmission. If you have received this email in error, or are not the intended recipient, please notify the sender immediately and delete this email from your computer. You must not disclose, distribute, copy or use the information herein if you are not the intended recipient.

Pamela Chauvel

From: Pamela Chauvel
Sent: Monday, 1 June 2020 8:36 AM
To: 'Norma Burrows'
Subject: RE: Luddenham Quarry Resource Centre ACHA - Aboriginal Stakeholders List
Attachments: J190749_Stage 2 letter.pdf

Dear Norma,

Thank you for your response regarding the list of Aboriginal stakeholders. I have registered the Aboriginal Consultative Committee for consultation on the project and have attached a letter about the project for your information. The letter includes the proposed methodology and a request for cultural information. You will see that there is a registered artefact site within the study area although it is outside the proposed impact footprint for the development.

Please don't hesitate to contact me if you have any questions.

Kind regards,
Pamela

Pamela Chauvel

Consultant Archaeologist



T 02 9493 9500
M 0433 398 733
D 02 9493 9554
 Connect with us

SYDNEY | Ground floor, 20 Chandos Street, St Leonards NSW 2065

Please consider the environment before printing my email.

This email and any files transmitted with it are confidential and are only to be read or used by the intended recipient as it may contain confidential information. Confidentiality or privilege is not waived or lost by erroneous transmission. If you have received this email in error, or are not the intended recipient, please notify the sender immediately and delete this email from your computer. You must not disclose, distribute, copy or use the information herein if you are not the intended recipient.

From: Norma Burrows <BurrowsN@liverpool.nsw.gov.au>
Sent: Thursday, 28 May 2020 1:21 PM
To: Pamela Chauvel <pchauvel@emmconsulting.com.au>
Subject: Luddenham Quarry Resource Centre ACHA - Aboriginal Stakeholders List

Good afternoon Ms Chauvel

As requested please find attached a list of Aboriginal Stakeholders that may be interested in the proposed Aboriginal Cultural Heritage Assessment (ACHA). Please note: Council Aboriginal Consultative Committee is on the list, however members will only be comment on methodology, reports and final resting place if artefacts are found on the site in question.

Thank you

Norma Burrows

Community Development Worker ATSI



This email (including any attachments) may contain confidential and/or legally privileged information. If you are not the intended recipient please delete this email and notify us by telephone. Any privilege is not waived and the storage, use or reproduction is prohibited.

Disclaimer

This email has been scanned for viruses and malware, and may have been automatically archived by **Mimecast Ltd**, on behalf of **Liverpool City Council**.

Pamela Chauvel

From: Norma Burrows <BurrowsN@liverpool.nsw.gov.au>
Sent: Monday, 1 June 2020 10:26 AM
To: Pamela Chauvel
Cc: Jacqueline Newsome
Subject: RE: Luddenham Quarry Resource Centre ACHA - Aboriginal Stakeholders List

Good morning Pamela,

Thank you for your dated 1 June 2020, I have addressed to questions within your email from page 9;

“Feedback on the above methodology proposed for the investigation and assessment of the study area. In returning your answers, please include the following where appropriate”:

- Any protocols that you would like adopted during the project; Yes please contact Council’s Aboriginal Consultative Committee(ACC) via me (Norma) if any Aboriginal Objects are found on site during the development of this project, I will notify the ACC members of the findings.
- Identification of any Aboriginal objects of cultural significance and/or importance that you are aware of within the project area, and how you wish them to be dealt with during the project; Yes please contact Council’s Aboriginal Consultative Committee (ACC) via me (Norma) if any Aboriginal Objects are found on site during the development of this project, I will notify the ACC members of the findings. I feel a meeting needs to be called for all Stakeholders to decide where the objects will be laid the rest or returned on site.
- Identification of any places of cultural significance and/or importance that you are aware of within the activity area, and how you wish them to be dealt with during the project;
I feel a meeting needs to be called with all of stakeholders present (On-line) to decide where the objects will be laid the rest or returned on site, as a collective.
- Guidance on the protocols, sensitivity, use and/or distribution of any cultural information that you provide to EMM Heritage; I feel a meeting needs to be called for all Stakeholders to discuss this matter future.
- whether you require any further information prior to EMM Heritage proceeding with the project; No not a this stage thank you.

Thank you again talk soon.

Norma Burrows

Community Development Worker ATSI



02 8711 7477 | | BurrowsN@liverpool.nsw.gov.au

Customer Service: 1300 36 2170 | 52 Scott Street Liverpool, NSW 2170, Australia



www.liverpool.nsw.gov.au



This email (including any attachments) may contain confidential and/or legally privileged information. If you are not the intended recipient please delete this email and notify us by telephone. Any privilege is not waived and the storage, use or reproduction is prohibited.

From: Pamela Chauvel <pchauvel@emmconsulting.com.au>
Sent: Monday, 1 June 2020 8:36 AM

To: Norma Burrows <BurrowsN@liverpool.nsw.gov.au>

Subject: RE: Luddenham Quarry Resource Centre ACHA - Aboriginal Stakeholders List

Dear Norma,

Thank you for your response regarding the list of Aboriginal stakeholders. I have registered the Aboriginal Consultative Committee for consultation on the project and have attached a letter about the project for your information. The letter includes the proposed methodology and a request for cultural information. You will see that there is a registered artefact site within the study area although it is outside the proposed impact footprint for the development.

Please don't hesitate to contact me if you have any questions.

Kind regards,
Pamela

Pamela Chauvel

Consultant Archaeologist



T 02 9493 9500
M 0433 398 733
D 02 9493 9554
 Connect with us

SYDNEY | Ground floor, 20 Chandos Street, St Leonards NSW 2065

Please consider the environment before printing my email.

This email and any files transmitted with it are confidential and are only to be read or used by the intended recipient as it may contain confidential information. Confidentiality or privilege is not waived or lost by erroneous transmission. If you have received this email in error, or are not the intended recipient, please notify the sender immediately and delete this email from your computer. You must not disclose, distribute, copy or use the information herein if you are not the intended recipient.

From: Norma Burrows <BurrowsN@liverpool.nsw.gov.au>

Sent: Thursday, 28 May 2020 1:21 PM

To: Pamela Chauvel <pchauvel@emmconsulting.com.au>

Subject: Luddenham Quarry Resource Centre ACHA - Aboriginal Stakeholders List

Good afternoon Ms Chauvel

As requested please find attached a list of Aboriginal Stakeholders that may be interested in the proposed Aboriginal Cultural Heritage Assessment (ACHA). Please note: Council Aboriginal Consultative Committee is on the list, however members will only be comment on methodology, reports and final resting place if artefacts are found on the site in question.

Thank you

Norma Burrows

Community Development Worker ATSI



02 8711 7477 | | BurrowsN@liverpool.nsw.gov.au

Customer Service: 1300 36 2170 | 52 Scott Street Liverpool, NSW 2170, Australia



www.liverpool.nsw.gov.au



This email (including any attachments) may contain confidential and/or legally privileged information. If you are not the intended recipient please delete this email and notify us by telephone. Any privilege is not waived and the storage, use or reproduction is prohibited.

Disclaimer

This email has been scanned for viruses and malware, and may have been automatically archived by **Mimecast Ltd**, on behalf of **Liverpool City Council**.

Pamela Chauvel

From: Wendy Morgan <wenlissa01@hotmail.com>
Sent: Tuesday, 9 June 2020 4:59 PM
To: Pamela Chauvel
Cc: Brad Maybury
Subject: RE: Luddenham Quarry - project information, assessment methods and request for cultural information

Follow Up Flag: Follow up
Flag Status: Flagged

Hi Pamela,

Guntawang Aboriginal Resources Inc (GARI) is happy with the proposed assessment methods for the proposed sight of Luddenham Quarry.

Thank you for provided the project information.

As the CEO GARI I would like to recommend that Brad Maybury our Cultural and Heritage Officer be used in the site walk overs if possible, Brad can offer extensive knowledge to the history of the lay of the land and where activities could have taken place from our ancestors. Brad has extensive knowledge, this he has gained from living on our home lands and being taught by his Uncle and Great Uncle who were sights men in our community the Yuin Nation. Brad has over 5 yrs of working as a Cultural and Heritage Officer.

Kind regards

Wendy Morgan
CEO GARI
0414 964 657

Sent from [Mail](#) for Windows 10

From: [Pamela Chauvel](#)
Sent: Monday, 25 May 2020 8:36 AM
To: Wenlissa01@hotmail.com
Subject: Luddenham Quarry - project information, assessment methods and request for cultural information

Dear Registered Party,

Thank you for registering your interest in being consulted in relation to the Aboriginal cultural heritage assessment (ACHA) for the proposed Resource Recovery Centre at Luddenham Quarry. Please find attached to this email, a letter outlining the project and proposed assessment methods, and providing your party with an opportunity to inform EMM about any Aboriginal cultural heritage values associated with the project.

Please provide any written responses by 19 June 2020.

Kind regards,

Pamela

Pamela Chauvel

Consultant Archaeologist



T 02 9493 9500

M 0433 398 733

D 02 9493 9554

 Connect with us

SYDNEY | Ground floor, 20 Chandos Street, St Leonards NSW 2065

[Please consider the environment before printing my email.](#)

This email and any files transmitted with it are confidential and are only to be read or used by the intended recipient as it may contain confidential information. Confidentiality or privilege is not waived or lost by erroneous transmission. If you have received this email in error, or are not the intended recipient, please notify the sender immediately and delete this email from your computer. You must not disclose, distribute, copy or use the information herein if you are not the intended recipient.

Pamela Chauvel

From: Rodney Gunther <waawaar.awaa@gmail.com>
Sent: Monday, 15 June 2020 2:17 PM
To: Pamela Chauvel
Subject: Re: Luddenham Quarry - project information, assessment methods and request for cultural information

Follow Up Flag: Flag for follow up
Flag Status: Flagged

CAUTION: This email originated outside of the Organisation.

Hi Pamela,

Waawaar Awaaa Aboriginal Corporation supports the methodology for the proposed Resource Recovery Centre at Luddenham Quarry.

regards

Rodney
0410580962

On Fri, May 22, 2020 at 4:59 PM Pamela Chauvel <pchauvel@emmconsulting.com.au> wrote:

Dear Registered Party,

Thank you for registering your interest in being consulted in relation to the Aboriginal cultural heritage assessment (ACHA) for the proposed Resource Recovery Centre at Luddenham Quarry. Please find attached to this email, a letter outlining the project and proposed assessment methods, and providing your party with an opportunity to inform EMM about any Aboriginal cultural heritage values associated with the project.

Please provide any written responses by 19 June 2020.

Pamela Chauvel
Consultant Archaeologist



T 02 9493 9500

M 0433 398 733

D 02 9493 9554

 Connect with
us

**SYDNEY | Ground floor, 20 Chandos
Street, St Leonards NSW 2065**

Please consider the environment before printing my email.

This email and any files transmitted with it are confidential and are only to be read or used by the intended recipient as it may contain confidential information. Confidentiality or privilege is not waived or lost by erroneous transmission. If you have received this email in error, or are not the intended recipient, please notify the sender immediately and delete this email from your computer. You must not disclose, distribute, copy or use the information herein if you are not the intended recipient.

Pamela Chauvel

From: Pamela Chauvel
Sent: Friday, 17 July 2020 10:48 AM
To: Pamela Chauvel
Cc: Ryan Desic
Subject: Luddenham Quarry - notification of test excavation and methodology
Attachments: J190749_methodology letter to RAPs_V1.pdf

Dear all,

Please find attached a letter containing information regarding a proposed program of archaeological test excavation at Luddenham Quarry ARRC site and invites your feedback on the content of this letter prior to **31 July 2020**.

We appreciate the opportunity to consult with RAPs to decide on the most appropriate assessment methods. We will be contacting RAPs shortly with further details about fieldwork, including a fieldwork roster and logistics. If you have any queries regarding the content of this letter, please do not hesitate to contact me on my details below.

Kind regards,
Pamela

Pamela Chauvel

Consultant Archaeologist



T 02 9493 9500
M 0433 398 733
D 02 9493 9554
 Connect with us

SYDNEY | Ground floor, 20 Chandos Street, St Leonards NSW 2065

[Please consider the environment before printing my email.](#)

This email and any files transmitted with it are confidential and are only to be read or used by the intended recipient as it may contain confidential information. Confidentiality or privilege is not waived or lost by erroneous transmission. If you have received this email in error, or are not the intended recipient, please notify the sender immediately and delete this email from your computer. You must not disclose, distribute, copy or use the information herein if you are not the intended recipient.

Pamela Chauvel

From: Phillip Boney <Waarlan12@outlook.com>
Sent: Thursday, 16 July 2020 8:19 PM
To: Pamela Chauvel
Subject: Re: Mamre Road - comments on draft Aboriginal Heritage Study due by 28 July 2020

CAUTION: This email originated outside of the Organisation.

Hi Pamela,

It's Phil here as we spoke about on the survey site

I think a test excavation is in order to determine for sure that no cultural significance had or will be impacted given that the creek nearby could have been used for Agriculture of some sort and that there is going to be a resource and recovery centre being built on this site, Pamela I hope my input was positive and just for the outcome of this project

Regards Phil Boney.

Sent from my iPhone

On 16 Jul 2020, at 5:09 pm, Pamela Chauvel <pchauvel@emmconsulting.com.au> wrote:

Dear all,

I am writing to remind you that comments on the draft Aboriginal Heritage Study report are due by **28 July 2020**.

The report can be viewed via this hightail link: <https://spaces.hightail.com/receive/vNoE7m9LqT>

Thank you to those who have already sent comments.

If you are having trouble responding within this timeframe, or have any questions, please don't hesitate to contact me.

Kind regards,
Pamela

Pamela Chauvel

Consultant Archaeologist

T 02 9493 9500

M 0433 398 733

D 02 9493 9554

<image005.png>

<image003.png>

<image004.png>

Connect with us

SYDNEY | Ground floor, 20 Chandos Street, St Leonards NSW 2065

Please consider the environment before printing my email.

This email and any files transmitted with it are confidential and are only to be read or used by the intended recipient as it may contain confidential information. Confidentiality or privilege is not waived or lost by erroneous transmission. If you have received this email in error, or are not the intended recipient, please notify the sender immediately and delete this email from your computer. You must not disclose, distribute, copy or use the information herein if you are not the intended recipient.

Pamela Chauvel

From: Pamela Chauvel
Sent: Friday, 22 May 2020 4:59 PM
To: Ryan Desic
Subject: Luddenham Quarry - project information, assessment methods and request for cultural information
Attachments: J190749_Stage 2 letter.pdf

Dear Registered Party,

Thank you for registering your interest in being consulted in relation to the Aboriginal cultural heritage assessment (ACHA) for the proposed Resource Recovery Centre at Luddenham Quarry. Please find attached to this email, a letter outlining the project and proposed assessment methods, and providing your party with an opportunity to inform EMM about any Aboriginal cultural heritage values associated with the project.

Please provide any written responses by 19 June 2020.

Pamela Chauvel

Consultant Archaeologist



T 02 9493 9500
M 0433 398 733
D 02 9493 9554
 Connect with us

SYDNEY | Ground floor, 20 Chandos Street, St Leonards NSW 2065

[Please consider the environment before printing my email.](#)

This email and any files transmitted with it are confidential and are only to be read or used by the intended recipient as it may contain confidential information. Confidentiality or privilege is not waived or lost by erroneous transmission. If you have received this email in error, or are not the intended recipient, please notify the sender immediately and delete this email from your computer. You must not disclose, distribute, copy or use the information herein if you are not the intended recipient.

22 May 2020

Ground floor, 20 Chandos Street
St Leonards NSW 2065
PO Box 21
St Leonards NSW 1590

T 02 9493 9500

E info@emmconsulting.com.au

www.emmconsulting.com.au

Re: Luddenham Quarry - project information, assessment methods and request for cultural information

Dear Sir/Madam,

1 Introduction

Thank you for registering your interest in being consulted in relation to the Aboriginal cultural heritage assessment (ACHA) for the proposed Resource Recovery Centre at Luddenham Quarry (the project). EMM Consulting Pty Ltd (EMM) is preparing the ACHA for Coombes Property Group/KLF Holdings.

The aims of this letter are to:

- provide an overview of the project and approval pathways;
- establish the purpose and aims of the Aboriginal consultation process;
- provide your party with an opportunity to inform EMM Heritage about any Aboriginal cultural heritage values associated with the project and how they may affect, inform or refine the project and/or assessment methods;
- identify any culturally appropriate protocols that registered parties wish to be adopted during the information gathering process (eg protocols during field survey, or handling of culturally sensitive information); and
- present a draft of the intended ACHA methods for your review and comment.

This document is provided in accordance with sections 4.2 and 4.3 of the *Aboriginal Cultural Heritage Consultation Requirements for Proponents 2010*, which sets out the Aboriginal consultation requirements for the project.

We welcome your written feedback at your earliest convenience, and no later than **19 June 2020**. At this stage, we propose to conduct all consultation via e-mail, phone and/or face-to-face meeting, but can modify this following feedback from your organisation. Comments can be provided to:

Pamela Chauvel

Address: PO Box 21, St Leonards, NSW 1590

Phone: 02 9493 9500

Email: pchauvel@emmconsulting.com.au

2 Project information

2.1 Proponent details and approval pathways

The proponent is Coombes Property Group/KLF Holdings, and the project contacts are:

Pascal Bobillier, General Manager – Development Coombes Property Group, Coombes Property Group, Level 5, 2 Grosvenor Street Bondi Junction; T: 0488 111 787; E: pascal@coombesgroup.com.au.

John Scarlis, Director KLF Holdings, KLF Holdings Ltd 16 Grand Avenue, Camellia NSW 2142, T: 0424 731 495; E: john@klfholdings.com.au.

The project is a State Significant Development (SSD) under the State Environmental Planning Policy (State and Regional Development) 2011 (SRD SEPP). Therefore, a development application (DA) for the project is required to be submitted under Part 4, Division 4.7 of the NSW *Environmental Planning and Assessment Act 1979* (EP&A Act). The NSW Minister for Planning, or the Minister's delegate, is the consent authority.

As required for SSD projects, the EIS (including the ACHA) will be prepared in accordance with the Secretary's Environmental Assessment Requirements (SEARs). SEARs for cultural heritage include the requirement for an ACHA to be prepared for the project. The abovementioned assessment pathway means that an Aboriginal heritage impact permit (AHIP) is not required for the project during the environmental assessment or for development consent. If the project is approved, any Aboriginal objects and/or places affected by the project would be managed under an Aboriginal Heritage Management Plan (AHMP), following endorsement by the NSW Department of Planning, Industry and Environment (DPIE).

2.2 Background

Coombes Property Group (CPG) in partnership with KLF Holdings Pty Ltd (KLF) are seeking development consent for the construction and operation of a Resource Recovery Centre (RRC) at 275 Adams Road, Luddenham NSW (Lot 3, DP 623799) (Figure 1.1). The study area shares its southern and eastern boundaries with the Western Sydney Airport development site. There is an existing clay/shale quarry on the subject property approved under DA 315-7-2003 as modified. The quarry is currently inactive. It is proposed to develop the project in an area to the north of the existing quarry footprint. The project application area is illustrated in Figure 1.2.

EMM has been engaged by CPG and KLF to prepare an ACHA to support the SSD application and to address specific requirements provided in the SEARs issued on 24 April 2020. The ACHA will assess the potential impact of project footprint on Aboriginal cultural heritage values and present appropriate management measures if required.

2.2.1 Aboriginal sites within the study area

A search of the AHIMS database on 20 January 2020, identified one registered AHIMS site within the study area. Oaky Creek 1 (#45-5-2280) is a medium density artefact scatter beside Oaky Creek, that was identified in 1991 and is currently fenced off and protected (refer Figure 3.1).

2.2.2 Results of due diligence assessment

In accordance with the *Guide to investigating, assessing and reporting on Aboriginal cultural heritage in NSW* (DECCW 2010), a due diligence assessment in accordance with the Due Diligence Code of Practice for the Protection of Aboriginal Objects in NSW (DECCW 2010) has been completed by EMM as a first step to identify whether Aboriginal objects or places are likely to be harmed by the project. The due diligence assessment

found that the study area has been subject to a high level of disturbance and it is unlikely for Aboriginal objects to occur within the study area apart from the area beside Oaky Creek. The AHIMS site within the study area (#45-5-2280) is outside the area likely to be impacted by the proposed development and is currently protected by fencing.

Specifically, the proposed location for the RRC, including upgraded access road, is in the northern part of the study area. This area is currently a cleared paddock sown with exotic grasses and a small grove of young trees (Figure 2). Prior to the 1990s, the land was used to grow turf, an activity that would have resulted in topsoil stripping and subsequent loss of potential archaeological deposit in the upper soil stratum.. The project disturbance activities will be located to the west of Oaky Creek. At its closest point it will be 100 metres (m) from the creek. The land around Oaky Creek has been subject to land clearance, introduced fill and the construction of dams resulting in a much narrower area (~50 m wide) of relatively undisturbed land with moderate archaeological potential.

Although the due diligence assessment found that Aboriginal objects were unlikely to occur in the area, EMM have proceeded with preparing an ACHA to form a more robust assessment in consultation with the Aboriginal community and to address SEARs issued by DPIE.

T:\Jobs\2019\190749 - CPG Luddenham Quarry\GIS\02 Maps\SSD Recycling Facility\Heritage\HA001_StudyArea_20200317_01.mxd 27/03/2020



Source: EMM (2020); DFSI (2017); ASGC (2006)

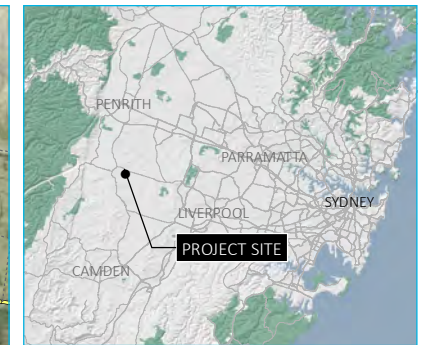

- KEY
- Subject property
 - Western Sydney Airport
 - Major road
 - Minor road
 - Vehicular track
 - NPWS reserve (see inset)
 - State forest (see inset)

Location and study area

Luddenham resource recovery centre
Aboriginal heritage due diligence
Figure 1.1





- KEY**
- Subject property
 - RRC site
 - Cadastral boundary
 - Indicative detailed layout
- Proposed layout**
- Bin storage
 - Car parking
 - Clean timber
 - Concrete rubble/masonry
 - Fine sediment (screened)
 - Future washing/tyre shedding
 - Hardstand
 - Internal 13 m road
 - Landscaping
 - Leachate/stormwater detention
 - Onsite detention
 - Product bay
 - Site office
 - Warehouse
 - Rainwater tank
 - Water treatment plant
 - Weighbridge

Project layout

Luddenham resource recovery centre
Aboriginal heritage due diligence
Figure 1.2

3 Proposed assessment methodology

3.1 Relevant documents

This assessment will be completed in accordance with the following documents in accordance with SEARs:

- *Code of Practice for Archaeological Investigations of Aboriginal Objects in NSW* (the Code) (DECCW 2010a);
- *Guide to investigating, assessing and reporting on Aboriginal cultural heritage in NSW* (DECCW 2010b); and
- *Aboriginal Consultation Requirements for Proponents 2010* (DECCW 2010c).

3.2 Assessment methods

The purpose of the assessment is to identify and manage the Aboriginal cultural heritage values of all areas that will be affected by the study. In summary, this will involve.

- consultation with Registered Aboriginal Parties (RAPs) to identify socio-cultural values of the project area and places of special significance that should be considered;
- a search of the AHIMS register for records of previously registered Aboriginal sites;
- a review of past Aboriginal heritage reports covering the study area;
- environmental landscape analysis to identify past Aboriginal resources and suitable occupation areas;
- synthesis of background research to develop a predictive model of Aboriginal site location;
- a site meeting and walkover of the study area with RAPs to discuss the project and identify any key areas of interest or concern;
- an assessment of significance for Aboriginal cultural heritage values in the project area (with input from RAPs);
- an impact assessment of how the project will affect Aboriginal cultural heritage values in the project area; and
- development of management recommendations based on the results of the ACHA and input from RAPs during the consultation process and particularly from the draft ACHA review period.

3.3 Archaeological investigation

The archaeological survey sampling strategy for the ACHA is designed to build on the archaeological survey that was done by EMM in February 2020 as part of the due diligence assessment, as well as following the requirements of the Code. A representative from EMM together with five RAPs will survey the study area, focusing on areas of archaeological potential such as the riparian corridor beside Oak Creek and the areas in the north of the site that are proposed for impacts. All fieldwork participants will need to comply with COVID-19 safe protocols as specified in Appendix A.

Based on the results of the due diligence assessment, EMM has not identified any areas that are considered potential archaeological deposit (PAD) and warranting test excavation under the Code. As such, test excavation is not proposed at this stage. If through the course of the ACHA the requirement for test excavation arises, EMM would employ the methods stipulated under Requirements 14–17 of the Code.

4 Timeline

EMM Heritage proposes the following indicative timeframes for the project

- Distribution of this document to RAPs: late May 2020.
- End of review period for the proposed methodology: late June 2020 (28 day review period).
- Site inspection with RAPs, late June.
- Distribution of the draft report: early July 2020;
- End of review period for the draft report: early August (28 day review period).

5 Roles, functions and responsibilities

EMM Heritage propose the following general roles, functions and responsibilities for EMM and RAPs.

EMM Heritage is responsible for the following:

- conducting the Aboriginal cultural heritage assessment;
- facilitating the Aboriginal consultation process; and
- considering the cultural perspectives, views, knowledge and advice of the RAPs in assessing cultural significance and developing management measures.

Registered Aboriginal parties are responsible for the following:

- providing cultural perspectives, views, knowledge and advice to EMM Heritage;
- indicating areas of cultural significance (if known and relevant to the study area);
- having an awareness and understanding of the commercial environment and constraints in which the Code operates; and
- demonstrating awareness and understanding of the opportunities to input into the ACHA and management recommendations.

We recommend that you refer to the document *Aboriginal Consultation Requirements for Proponents 2010* (DECCW 2010) for further information about the consultation process. This can be downloaded at <https://www.environment.nsw.gov.au/resources/cultureheritage/commconsultation/09781ACHconsultreq.pdf>

No formal consultation meetings are currently proposed for the project, however EMM are available to discuss issues and concerns either during the site inspection fieldwork (for those attending) or via telephone, email or video conference. EMM will update RAPs if the need for a consultation meeting arises during the ACHA process.

6 Request for information

Aboriginal heritage incorporates a wide range of values such as stories, traditions and cultural practices. EMM welcomes advice from the Aboriginal community about Aboriginal cultural values (which might include archaeological sites or other types of values) relevant to the study area and its surrounds.

EMM Heritage is relying on the Aboriginal community for advice on non-archaeological, including intangible, Aboriginal values for the study area. We are happy to discuss any information which you are willing to share and will respect confidentiality where requested. Email is our preferred method of communication (see contact details at the end of this letter) but we will also accept letters and faxes and telephone calls to discuss relevant Aboriginal cultural heritage information. Please contact us at your earliest opportunity.

EMM would appreciate your feedback on the above methodology proposed for the investigation and assessment of the study area. In returning your answers, please include the following where appropriate:

- any protocols that you would like adopted during the project;
- identification of any Aboriginal objects of cultural significance and/or importance that you are aware of within the project area, and how you wish them to be dealt with during the project;
- identification of any places of cultural significance and/or importance that you are aware of within the activity area, and how you wish them to be dealt with during the project;
- guidance on the protocols, sensitivity, use and/or distribution of any cultural information that you provide to EMM Heritage;
- whether you require any further information prior to EMM Heritage proceeding with the project.

7 Closing

We look forward to receiving any response your organisation wishes to make about the proposed method by **19 June 2020**. Your response will be documented and considered in the assessment. Most importantly, your cultural information is also welcome within this timeframe; but it can also be submitted up until the completion of the draft ACHA.

Please feel free to contact me with any questions.

Yours sincerely



Pamela Chauvel

Consultant Archaeologist

pchauvel@emmconsulting.com.au

Appendix A

COVID-19 consultation methods

A.1 General

EMM is cognisant of the importance of safety to community and stakeholders, clients and staff. Prior to any engagement those with the greatest risk of more serious illness with COVID-19 will be considered:

- Aboriginal and Torres Strait Island people over the age of 50.
- Those aged 60 year and over.

We adhere to the Government requirements regarding COVID-19 and amend our approach as required in this dynamic environment. At the time of writing this document, we note the need to:

- maintain a 1.5m distance when outside;
- maintain a 4 sqm distance when inside;
- regularly wash hands using soap and water or alcohol-based hand sanitiser;
- clean surfaces prior and after use using alcohol-based sanitiser; and
- observe all travel bans.

The current COVID-19 pandemic and the government requirements to self-isolate and practice social distancing has necessitated a different approach to community and stakeholder engagement.

Although EMM does not propose any formal consultation meetings for the project at this stage, we note that the limitations presented by COVID would require alternative methods to the typical face-to-face scenarios in enclosed venues. As a guide, EMM has responded by adopting the practices outlined in Table A1.

Table A.1 **Aboriginal community and stakeholder engagement options – COVID-19**

Previous approach	COVID-19 methods
Group meetings/ workshops	<ul style="list-style-type: none">• Videoconference and/or• Online forum/discussions using Social Pinpoint or equivalent• Satellite model where a safe location is provided¹ in negotiation with the client and or participant/s. The location will be set to have:<ul style="list-style-type: none">– Person to welcome and direct person to computer station and be available to assist if required;– Computer station with videoconference session ready ie person only needs to sit and participate in the group discussion;– Sanitary wipes to allow the participant to wipe keyboard and mouse before and after participation in the interview.

¹ If inside 4 sqm per person or computer station, if outside 1.5m between each person or computer station.

C.4 Stage 4 – issue of draft ACHA and responses

This section contains the following documents:

- letter detailing draft ACHA review process;
- letter inviting RAPs to a consultation meeting regarding the draft ACHA;
- RAP feedback from draft ACHA report.

To be updated after RAP review of final draft ACHA



Appendix D

Test excavation methodology



17 July 2020

Ground floor, 20 Chandos Street
St Leonards NSW 2065
PO Box 21
St Leonards NSW 1590

T 02 9493 9500

E info@emmconsulting.com.au

www.emmconsulting.com.au

Re: Luddenham Quarry ACHA - notification of test excavation and methodology

Dear Sir/Madam,

Thank you for your continued consultation in relation to the Aboriginal cultural heritage assessment (ACHA) for the proposed Advanced Resource Recovery Centre (ARRC) at Luddenham Quarry. EMM Consulting Pty Ltd (EMM) is preparing the ACHA for Coombes Property Group/KLF Holdings.

This letter contains information regarding a proposed program of archaeological test excavation and invites your feedback on the proposed method the content of this letter prior to **31 July 2020**.

1 Background

EMM initially presented proposed assessment methodology for the project to RAPs in May 2020. This outlined that test excavation may be required as part of the project ACHA. EMM stated that the test excavation would follow the *Code of Practice for Archaeological Investigation of Aboriginal Objects in NSW* (the Code) (DECCW 2010).

Archaeological survey of the project area and a site meeting was conducted with RAPs on 29 June 2020. During the survey and on-site discussion, all RAPs expressed their support for the possibility of test excavation. Test excavation is proposed in order to assess the potential impact of the project footprint on Aboriginal cultural heritage values and present appropriate management measures if required.

2 Archaeological summary

Desktop research and archaeological survey of the project area has identified the following:

- there are no Aboriginal Heritage Information Management System (AHIMS) sites within the project area. Oaky Creek 1 (#45-5-2280) is a medium density artefact scatter beside Oaky Creek, that was identified in 1991 and is currently fenced off and protected (see attached figure).
- archaeological survey identified that the riparian corridor of Oaky Creek, outside the project area, is the area most likely to have potential archaeological deposit in the subject property; although no Aboriginal cultural material was located during the survey;
- the project area has previously been subject to a range of moderate and high levels of ground disturbance as a result of modern activities. This is especially the case on the southern and eastern boundaries of the project area, where the landscape has been altered significantly by quarrying and other earthworks, stockpiling or waste disposal between 2014 and 2017 and the addition of stormwater retention ponds in the eastern portion of the project area. There is negligible potential for surface and/or subsurface material to be present in the southern and eastern boundaries of the project area; and

- a level, grassed area, within between 100 m and 200 m of Oaky Creek in the project area, has experienced some historic disturbance from de-vegetation and use as a grazing paddock.

3 Test excavation

3.1 Aims

EMM proposes to undertake test excavation within the project footprint in accordance with the Code to collect information about the nature and extent of sub-surface Aboriginal objects. Results of the test excavation will help interpret the Aboriginal history of the local area, assess its significance, and inform mitigation measures for the proposed ARRC development.

While the project area is situated on a single landform, a gentle rise with an easterly aspect sloping towards Oaky Creek, the potential for sub-surface archaeological deposit is likely to have been affected by various levels of historical ground disturbance. Consequently, a map showing areas of low and moderate archaeological sensitivity (see attached figure) within the project area has been developed. The mapping is informed by historical aerial imagery, review of the results of previous archaeological studies in the local area, and landscape observations made during archaeological survey (refer to Sections 3, 5 and 6 of the draft ACHA for more information).

Test excavation aims to establish the distribution of artefact frequencies, site boundaries and/or subsurface artefact concentrations. In order to do this, the focus of the sampling strategy will be in the area of moderate potential (see attached figure), while a small portion of the proposed test excavation program will focus on verifying predictions of low archaeological potential.

3.2 Method

The proposed excavation method will follow the Code (DECCW 2010) and will generally be as follows:

- The test pit transects will follow a grid system. Test pit locations in each transect will be spaced at a minimum of 5 m apart and up to 20 m apart. The exact spacing at each site may vary based on observations in the field and artefact density results as they come to hand.
- The first test pit at each site will be dug manually with hand tools in 5 cm levels termed 'spits' to identify the nature of the soils and to identify any stratigraphic sequence. All subsequent test pits will be excavated in 10 cm spits or in stratigraphic sequence (whichever is smaller).
- Additional test pits will be placed in the area of high disturbance/low potential.
- Test pits will be 50 cm x 50 cm.
- Each pit will be excavated until basal clay is reached, or to at least one spit (10 cm) below the artefact bearing level identified at each test area.
- All material excavated from the test pits will be wet sieved on site during the excavation programme using a 5 mm mesh sieve.
- Photographic and scale-drawn records of the stratigraphic soil profile of the test pits will be made.
- Test pits will be backfilled after recording.

The excavation supervisor will determine the specific number and location of test pits depending on results gathered during excavation. Test pits marked along transects may be terminated if conditions warrant such change. Additional test pits may be dug to clarify the local artefact distribution. These decisions will be made

by the supervising archaeologist in the field based on the archaeological results as they come to hand; however, such deviations from the intended work-plan will only be adopted in compelling circumstances.

4 Objects recovered during test excavation

The temporary location for the storage of artefacts will be in a lockable room at EMM's Sydney Office:

Ground Floor, Suite 1
20 Chandos Street
St Leonards NSW 1590

Artefacts will eventually be stored in an agreed keeping place or returned to country as agreed by RAPs. All excavated artefacts will be transferred back to the general area at the earliest reasonable opportunity.

5 Artefact analysis

Basic recording and analysis will be undertaken for the artefact assemblage recovered from the test excavation with the aim to form a baseline characterisation of the excavated material. Analysis of excavated stone artefacts will include:

- initial sorting and cleaning of excavated material;
- establishment of a computer database using Microsoft Access or Microsoft Excel (depending on the size of the assemblages) to record all provenance information;
- measuring and recording the attributes of stone artefacts; and
- statistical analysis of the data to explore the frequency, distribution, raw material type, implement type and size of the of the artefacts in the assemblage.

6 Test pit analysis

Landscape and soil information is important in understanding the integrity, nature, and distribution of the archaeology. Provenance analysis includes the recording, drawing and analysis of soil profiles to inform the integrity and potentially the date of the archaeological record.

7 Reporting

Aboriginal Heritage Information Management System (AHIMS) site cards will be completed for each Aboriginal site and an Aboriginal Site Impact Recording Form prepared for each site impacted by the test excavation (if applicable).

The results of the test excavation will be included in an updated ACHA and provided to RAPs for review.

8 Timeline

We propose the following indicative timeframes for the project. Please note that these timeframes are indicative only and may be subject to change as the assessment progresses.

Task	Indicative timeframe
Distribution of proposed methodology (this document)	17 July 2020. Comments requested by 31 July 2020.
Distribution of draft ACHA to RAPs	17 July 2020. Comments requested by 14 August
Test excavation	Mid August
Distribution of the draft ACHA (updated with test excavation results) to RAPs for review	Mid September (28-day review timeframe)

9 Information sought from RAPs

We welcome your feedback on the content of this letter by **31 July 2020**.

When providing a response, please consider any of the following where appropriate:

- any protocols that you would like adopted during the project;
- identification of any Aboriginal objects of cultural significance and/or importance that you are aware of within the study area, and how you wish them to be dealt with as part of this assessment; and
- guidance on the protocols, sensitivity, use and/or distribution of any cultural information that you provide to EMM as part of this assessment; and
- whether you require any further information prior to EMM proceeding.

9.1 Closing

Thank you for your time. We appreciate the opportunity to consult with RAPs to decide on the most appropriate assessment methods. We will be contacting RAPs shortly with further details about fieldwork, including a fieldwork roster and logistics. If you have any queries regarding the content of this letter, please do not hesitate to contact me on my details below.

Yours sincerely



Pamela Chauvel
Consultant archaeologist
pchauvel@emmconsulting.com.au
ph. 0433 398 733

\\Emmsvr1\emmm\Jobs\2019\190749 - CPG Luddenham Quarry\GIS\02 Maps\SSD Recycling Facility\Heritage\HA006 ArchaeologicalPotential 20200707 01.mxd 17/07/2020



KEY

- Subject property
- ARRC site (project area)
- Waterbody
- Watercourse
- AHIMS site ID 45-5-2280

Archaeological potential

- Areas of low/negligible archaeological potential (highly disturbed or beyond 200 m from Oaky Creek)
- Area of moderate archaeological potential (low to moderate disturbance within 200 m of Oaky Creek)

Archaeological potential

Luddenham Advanced Resource
Recovery Centre
Aboriginal Cultural Heritage Assessment
Figure 7.1



Source: EMM (2020); DFSI (2017); GA (2011); Nearmap (2020); Reid Campbell (2020)

0 50 100
m
GDA 1994 MGA Zone 56



