

NOTES  
THIS DRAWING IS COPYRIGHT © OF TURNER. NO REPRODUCTION WITHOUT PERMISSION. UNLESS NOTED OTHERWISE THIS DRAWING IS NOT FOR CONSTRUCTION. ALL DIMENSIONS AND LEVELS ARE TO BE CHECKED ON SITE PRIOR TO THE COMMENCEMENT OF WORK. IN THE EVENT OF ANY DISCREPANCIES FOR CLARIFICATION BEFORE PROCEEDING WITH WORK. DRAWINGS ARE NOT TO BE SCALED. USE ONLY DIMENSIONS. REFER TO CONSULTANT DOCUMENTATION FOR FURTHER INFORMATION. IFC AND BIM FILES ARE UNCONTROLLED DOCUMENTS AND ARE ISSUED FOR INFORMATION ONLY.

DL25 Quality Endorsed Company ISO 9001:2015, Registration Number 28475  
Notified Architect: Nicholas Turner, 8665, AEN 86 664 084 911

KEY PLAN

LEGEND



Planning,  
Industry &  
Environment

Issued under the Environmental Planning and Assessment Act 1979

Approved Application No: SSD 10425

Granted on: 20 July 2021

Signed: AW

Sheet No: 68 of 288

5.2

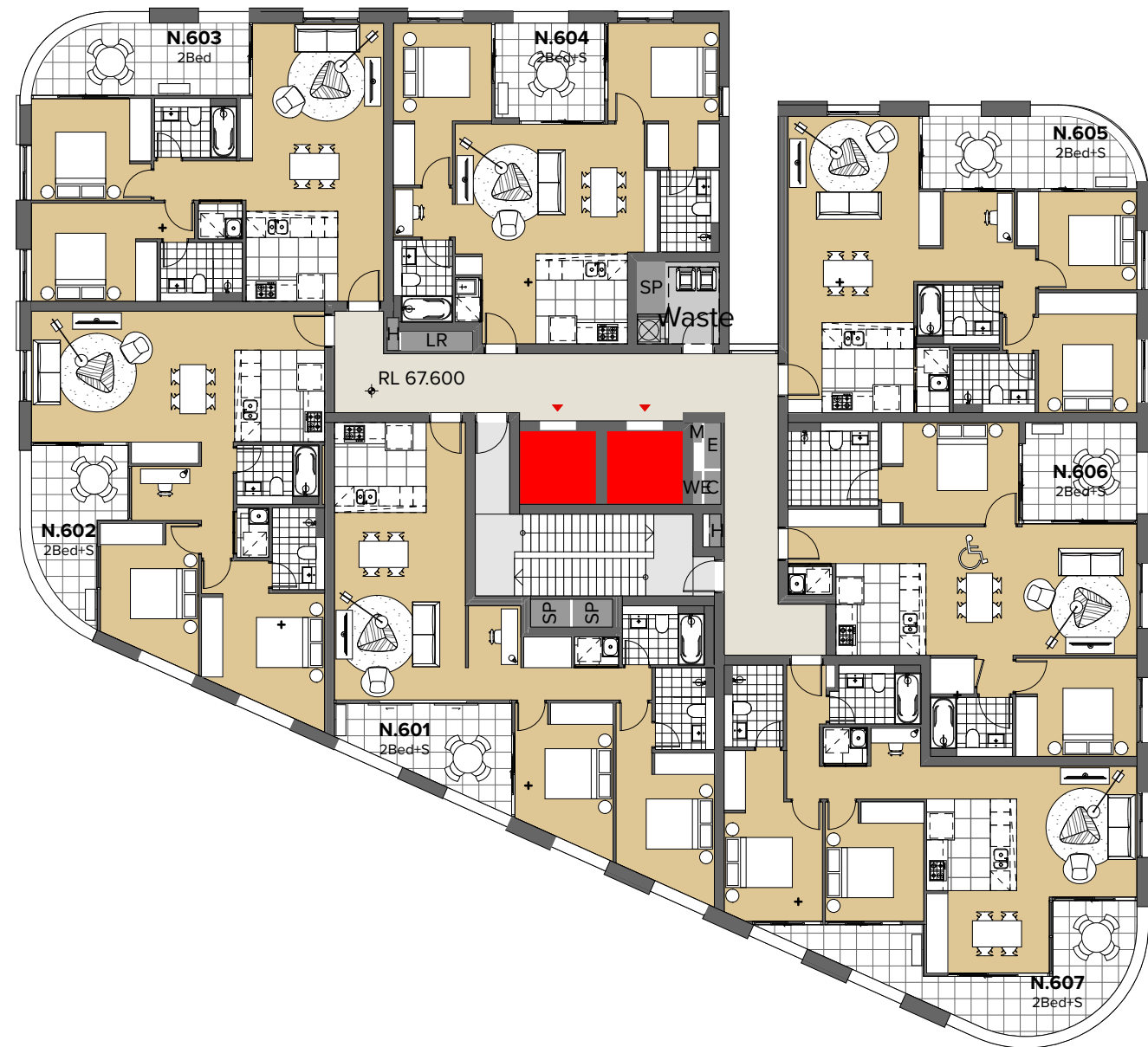
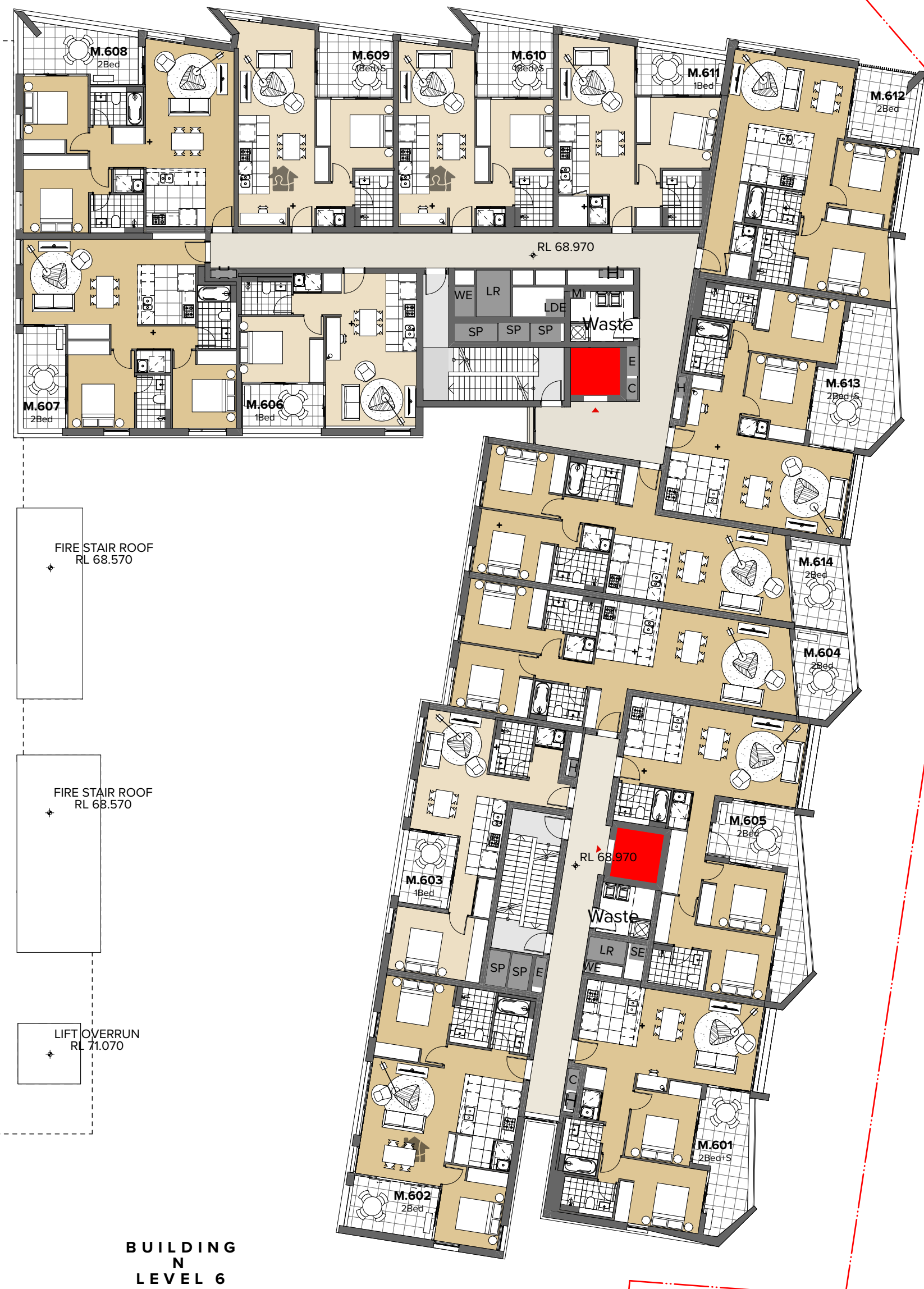
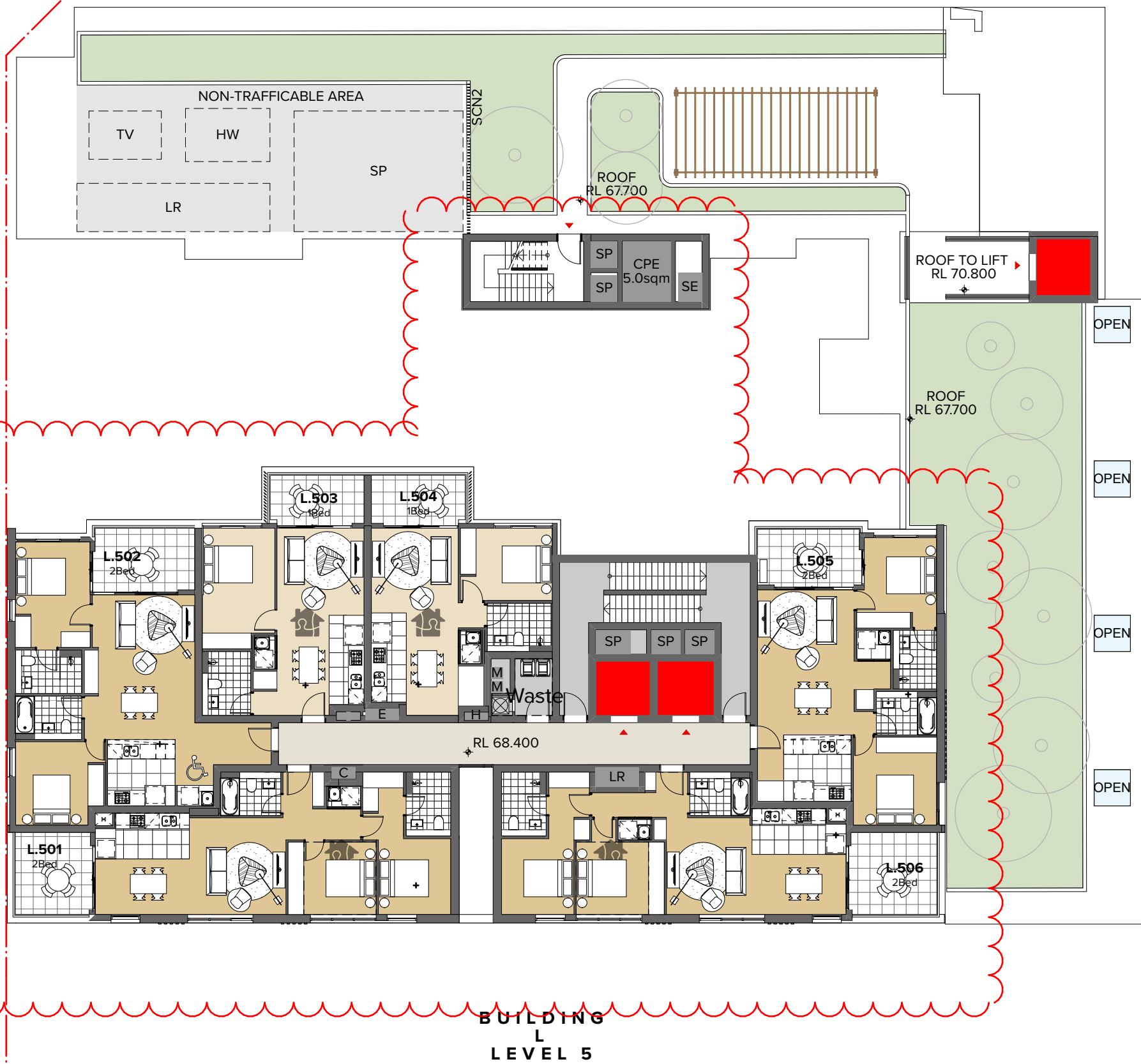

05 - 5.2 - Loading dock relocated, core adjusted, apartments adjusted

Rev	Date	Approved by	Issue Name
A	20/3/20	YO	For Coordination
B	22/3/20	YO	For Coordination
C	30/3/20	YO	For Coordination
D	31/3/20	YO	For Coordination
E	03/04/20	YO	For Coordination
F	04/04/20	YO	For Coordination
G	15/04/20	YO	Draft Development Application
H	20/04/20	YO	Draft Development Application
I	05/05/20	YO	For Development Application
J	24/11/20	YO	RF11 for BCC
K	09/12/20	YO	RF11 for DPIE

CLIENT  
Deicorp  
Level 4, 101 Redfern Street Redfern NSW 2016 Australia  
8665 4100  
@deicorp.com.au

Project Title  
Tallawong Station Precinct South  
1-15 & 2-12 Conforta Avenue Rouse Hill NSW 2155

Drawing Title  
GA Plans Site 2B, 2C & 2E  
Level 05 & 06

Scale  
1:200 @A1, 50% @A3  
Status  
RF11 for DPIE

Project No.  
18095  
Dwg No.  
DA-114-050  
Rev  
05

Drawn by  
TURNER  
Rev  
05

North  
↑

TURNER

Level 7 ONE Oxford Street  
Darlinghurst NSW 2010  
AUSTRALIA  
T +61 2 8668 0000  
F +61 2 8668 0088  
turner@turner.com.au



NOTES  
THIS DRAWING IS COPYRIGHT © OF TURNER. NO REPRODUCTION WITHOUT PERMISSION. UNLESS NOTED OTHERWISE THIS DRAWING IS NOT FOR CONSTRUCTION. ALL DIMENSIONS AND LEVELS ARE TO BE CHECKED ON SITE PRIOR TO THE COMMENCEMENT OF WORK. IN THE EVENT OF ANY DISCREPANCIES FOR CLARIFICATION BEFORE PROCEEDING WITH WORK. DRAWINGS ARE NOT TO BE SCALED. USE ONLY DIMENSIONS. REFER TO CONSULTANT DOCUMENTATION FOR FURTHER INFORMATION. IFC AND BIM FILES ARE UNCONTROLLED DOCUMENTS AND ARE ISSUED FOR INFORMATION ONLY.

DLG2 Quality Endorsed Company ISO 9001:2015, Registration Number 28475  
Notified Architect: Nicholas Turner, 8655, ABA 86 664 084 911

KEY PLAN

LEGEND



Planning,  
Industry &  
Environment

Issued under the Environmental Planning and Assessment Act 1979

Approved Application No: SSD 10425

Granted on: 20 July 2021

Signed: AW

Sheet No: 69 of 288

5.2

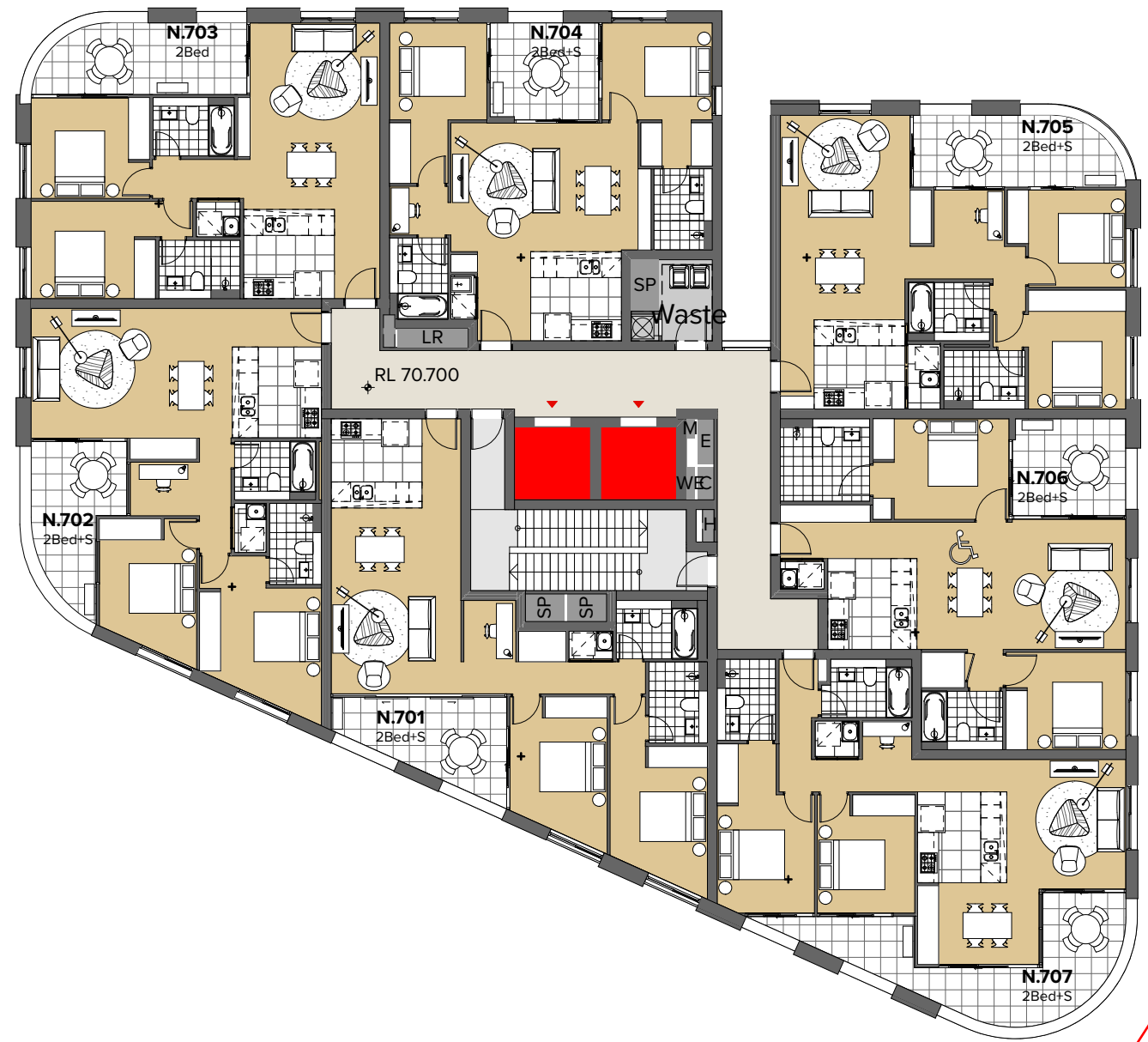
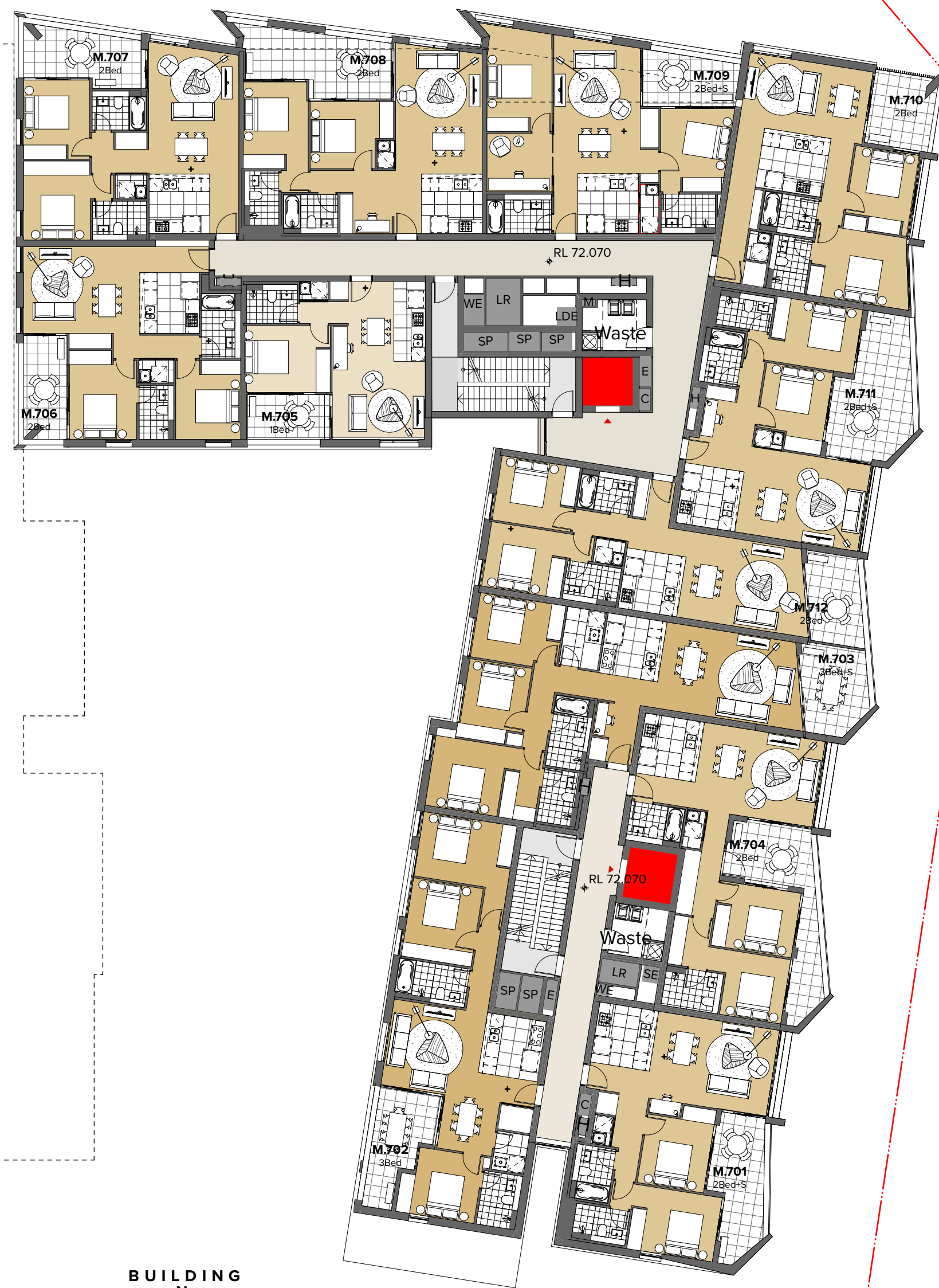

05 - 5.2 - Loading dock relocated, core adjusted, apartments adjusted

Rev	Date	Approved by	Issue Name
A	20/3/20	YO	For Coordination
B	22/3/20	YO	For Coordination
C	30/3/20	YO	For Coordination
D	31/3/20	YO	For Coordination
E	03/04/20	YO	For Coordination
F	04/02	YO	For Coordination
01	15/04/20	YO	Draft Development Application
02	20/04/20	YO	Draft Development Application
03	05/05/20	YO	For Development Application
04	24/11/20	YO	RF11 for BCC
05	09/12/20	YO	RF11 for DPIE

CLIENT  
Deicorp  
Level 4, 161 Redfern Street Redfern NSW 2016 Australia  
8665 4100  
@deicorp.com.au

Project Title  
Tallawong Station Precinct South  
1-15 & 2-12 Conforta Avenue Rouse Hill NSW 2155

Drawing Title  
GA Plans Site 2B, 2C & 2E  
Level 06 & 07

Scale  
1:200 @A1, 50% @A3  
Status  
RF11 for DPIE  
Project No.  
18095  
Dwg No.  
DA-114-060  
Drawn by  
TURNER  
Rev  
05  
North

TURNER

Level 7 ONE Oxford Street  
Darlinghurst NSW 2010  
AUSTRALIA  
T +61 2 8658 0000  
F +61 2 8658 0088  
turner@turner.com.au



NOTES  
THIS DRAWING IS COPYRIGHT © OF TURNER. NO REPRODUCTION WITHOUT PERMISSION. UNLESS NOTED OTHERWISE THIS DRAWING IS NOT FOR CONSTRUCTION. ALL DIMENSIONS AND LEVELS ARE TO BE CHECKED ON SITE PRIOR TO THE COMMENCEMENT OF WORK. IN THE EVENT OF ANY DISCREPANCIES FOR CLARIFICATION BEFORE PROCEEDING WITH WORK. DRAWINGS ARE NOT TO BE SCALED. USE ONLY FIGURED DIMENSIONS. REFER TO CONSULTANT DOCUMENTATION FOR FURTHER INFORMATION. IFC AND BAK FILES ARE UNCONTROLLED DOCUMENTS AND ARE ISSUED FOR INFORMATION ONLY.

DL25 Quality Endorsed Company ISO 9001:2015, Registration Number 28475  
Notified Architect: Nicholas Turner 8665, ABA 86 064 084 911

KEY PLAN

LEGEND



Planning,  
Industry &  
Environment

Issued under the Environmental Planning and Assessment Act 1979

Approved Application No: SSD 10425

Granted on: 20 July 2021

Signed: AW

Sheet No: 70 of 288

5.2



BUILDING L  
LEVEL 7

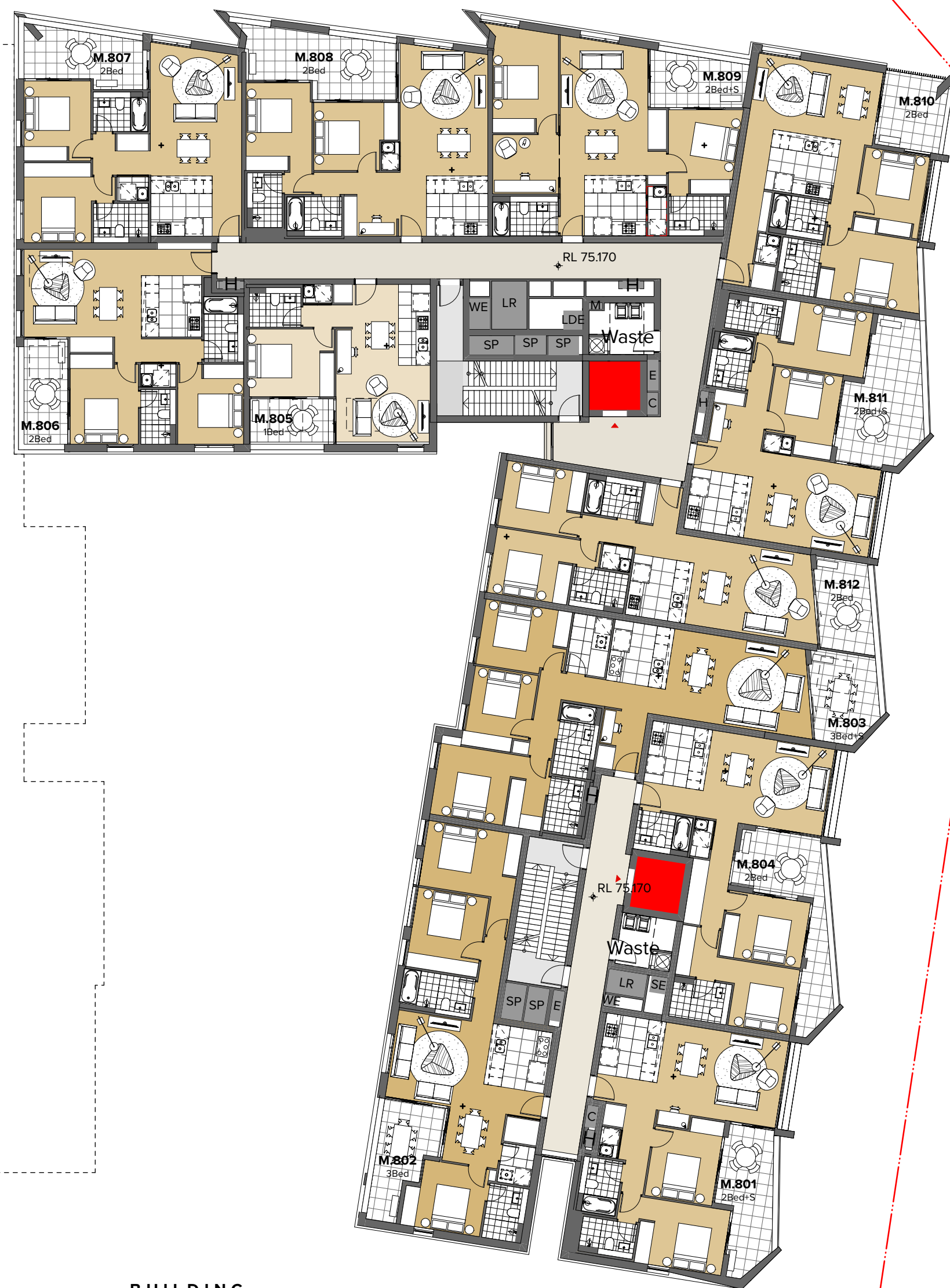

BUILDING N  
LEVEL 8



05 - 5.2 - Loading dock relocated, core adjusted, apartments adjusted

Rev	Date	Approved by	Issue Name
A	20/3/20	YO	For Coordination
B	22/3/20	YO	For Coordination
C	30/3/20	YO	For Coordination
D	31/3/20	YO	For Coordination
E	03/04/20	YO	For Coordination
F	04/04/20	YO	For Coordination
01	15/04/20	YO	Draft Development Application
02	20/04/20	YO	Draft Development Application
03	05/05/20	YO	For Development Application
04	24/11/20	YO	RF11 for BCC
05	09/12/20	YO	RF11 for DPIE

CLIENT  
Deicorp  
Level 4, 101 Redfern Street Redfern NSW 2016 Australia  
8665 4100  
@deicorp.com.au

Project Title  
Tallawong Station Precinct South  
1-15 & 2-12 Conforta Avenue Rouse Hill NSW 2155

Drawing Title  
GA Plans Site 2B, 2C & 2E  
Level 07 & 08

Scale  
1:200 @A1, 50% @A3  
Status  
RF11 for DPIE

Project No.  
18095  
Dwg No.  
DA-114-070

Drawn by  
TURNER  
Rev  
05

North  
↑

TURNER

Level 7 ONE Oxford Street  
Darlinghurst NSW 2010  
AUSTRALIA  
T +61 2 8668 0000  
F +61 2 8668 0088  
turner@turner.com.au



5.2

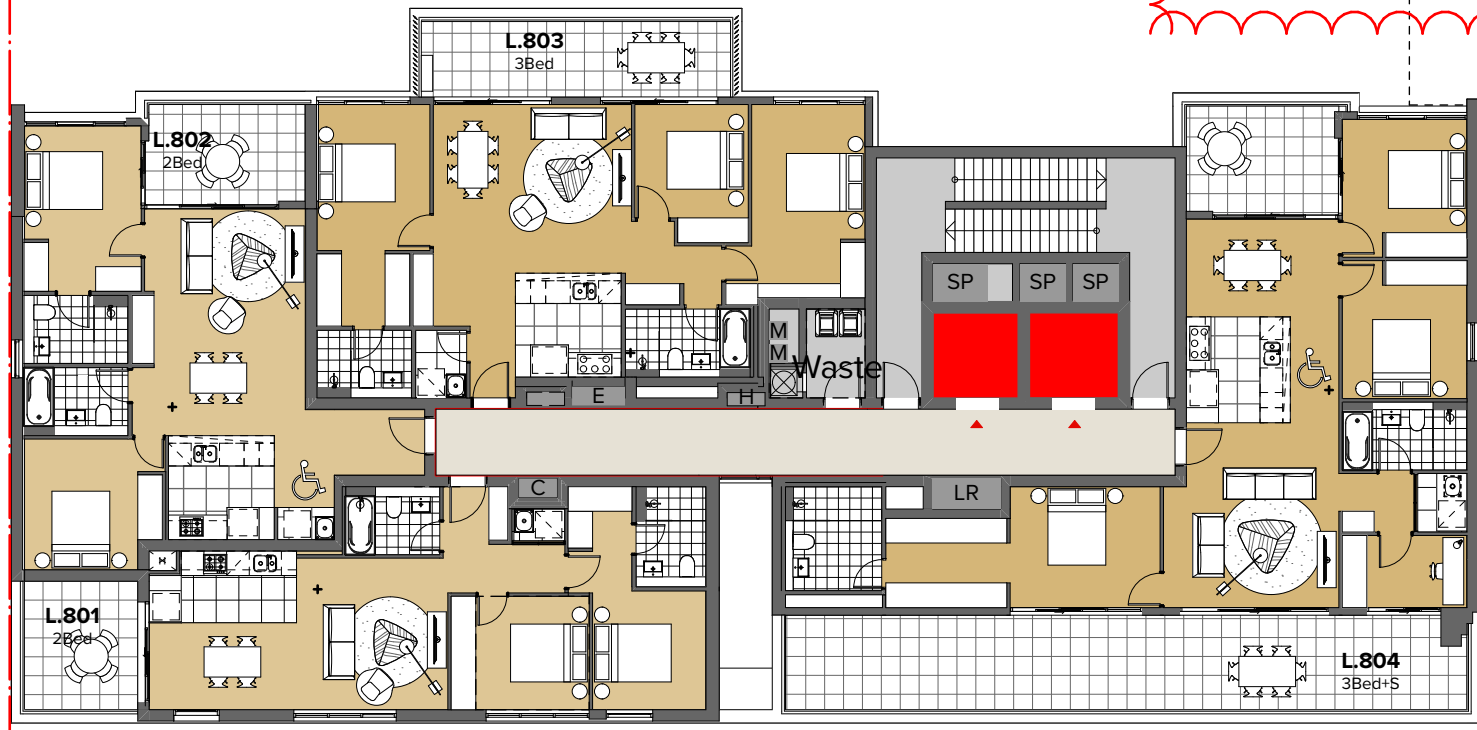

BUILDING  
L  
LEVEL 8

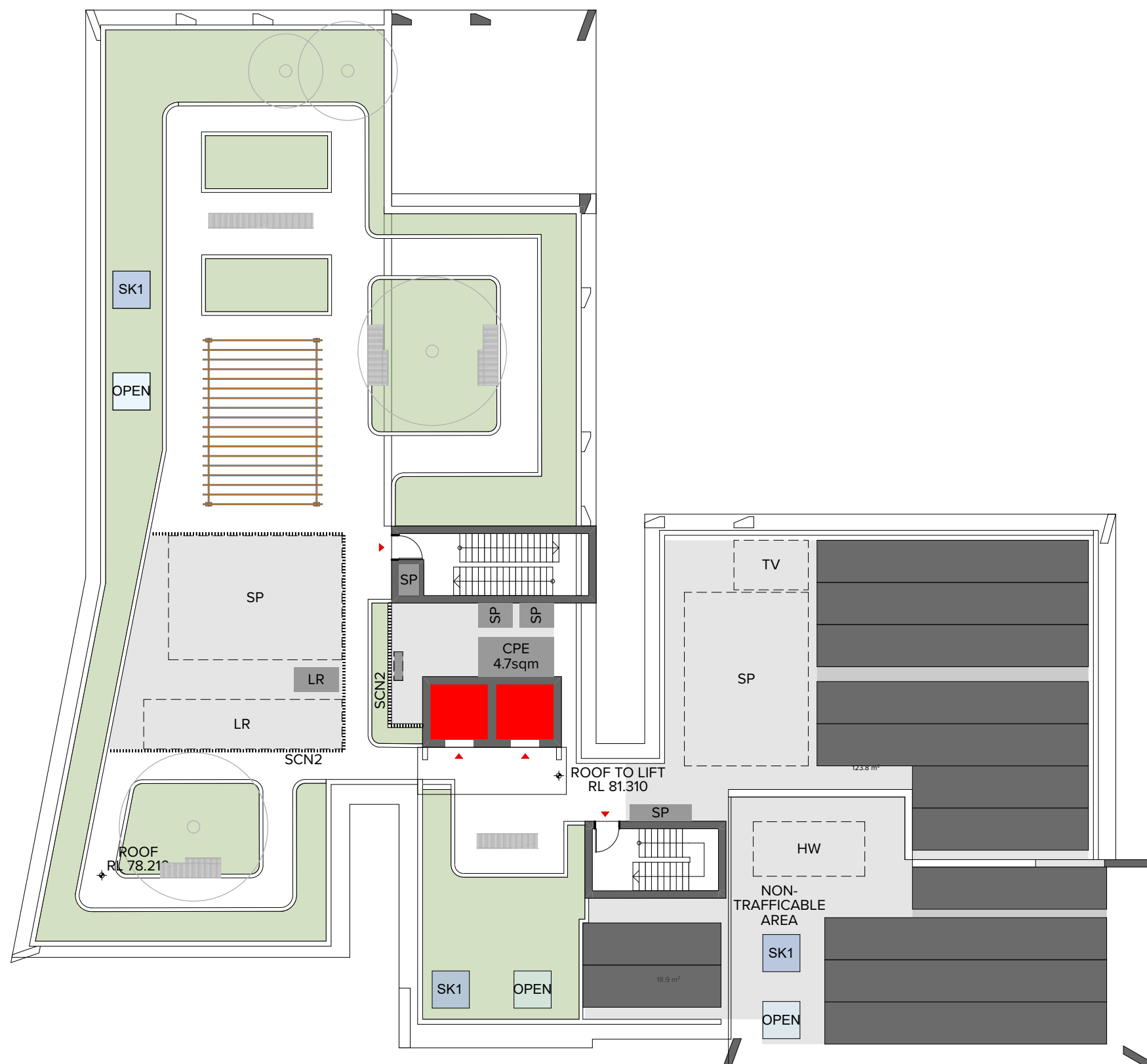

74.0.07

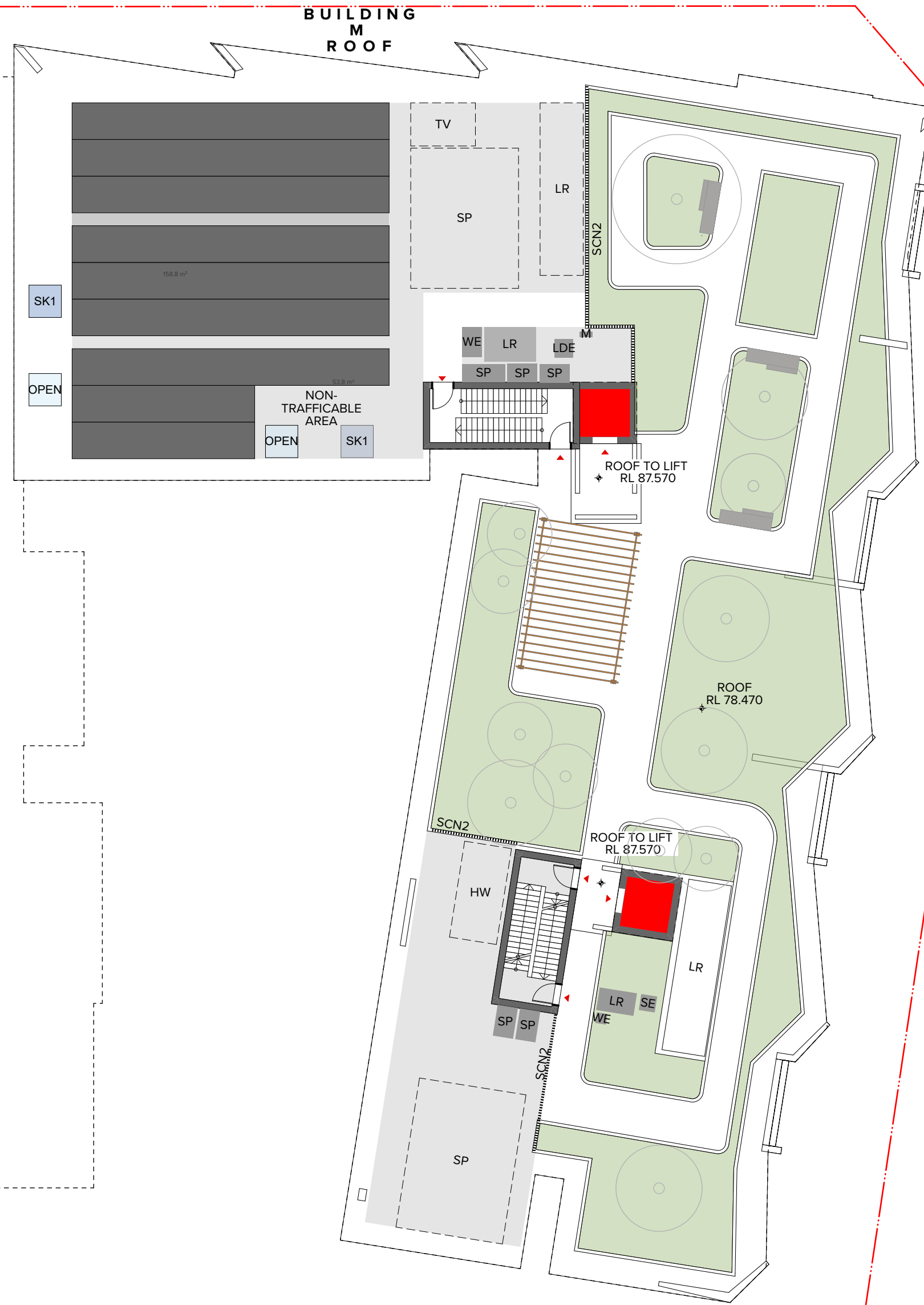

BUILDING  
M  
ROOF

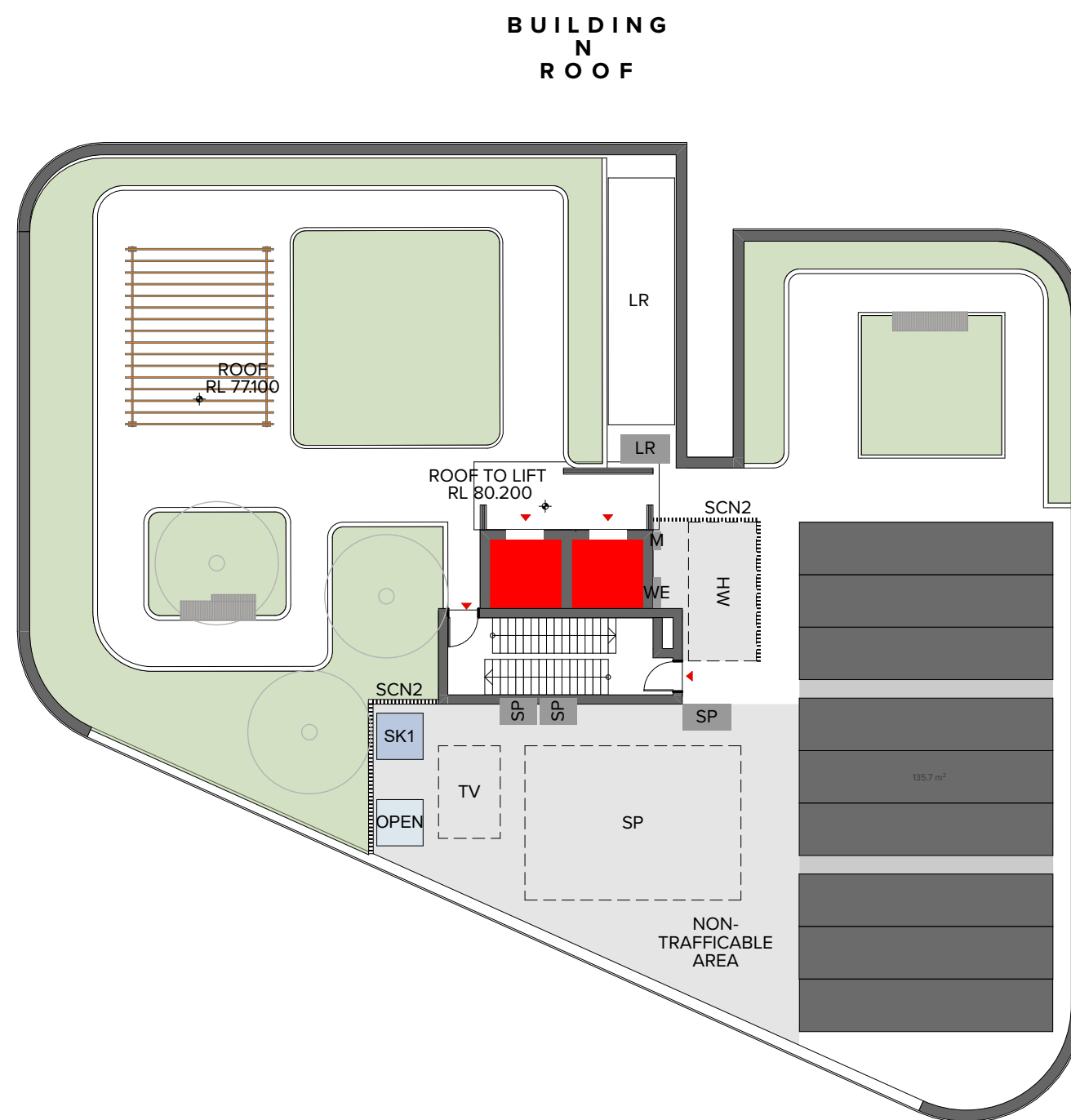

BUILDING  
N  
ROOF

NOTES  
THIS DRAWING IS COPYRIGHT © OF TURNER. NO REPRODUCTION WITHOUT PERMISSION. UNLESS NOTED OTHERWISE THIS DRAWING IS NOT FOR CONSTRUCTION. ALL DIMENSIONS AND LEVELS ARE TO BE CHECKED ON SITE PRIOR TO THE COMMENCEMENT OF WORK. IN THE EVENT OF ANY DISCREPANCIES FOR CLARIFICATION BEFORE PROCEEDING WITH WORK. DRAWINGS ARE NOT TO BE SCALED. USE ONLY FIGURED DIMENSIONS. REFER TO CONSULTANT DOCUMENTATION FOR FURTHER INFORMATION. IFC AND BAK FILES ARE UNCONTROLLED DOCUMENTS AND ARE ISSUED FOR INFORMATION ONLY.

DL22 Quality Endorsed Company ISO 9001:2015, Registration Number 28475  
Notified Architect: Nicholas Turner, 8655, AENB 86 064 084 911

KEY PLAN

LEGEND



Planning,  
Industry &  
Environment

Issued under the Environmental Planning and Assessment Act 1979

Approved Application No: SSD 10425

Granted on: 20 July 2021

Signed: AW

Sheet No: 71 of 288

05 - 5.2 - Loading dock relocated, core adjusted, apartments adjusted

Rev	Date	Approved by	Issue Name
A	20/3/20	YO	For Coordination
B	22/3/20	YO	For Coordination
C	30/3/20	YO	For Coordination
D	31/3/20	YO	For Coordination
E	03/04/20	YO	For Coordination
F	04/02	YO	For Coordination
01	15/04/20	YO	Draft Development Application
02	20/04/20	YO	Draft Development Application
03	05/02	YO	For Development Application
04	24/11/20	YO	RF11 for BCC
05	09/12/20	YO	RF11 for DPIE

CLIENT  
Delcorp  
Level 4, 101 Redfern Street Redfern NSW 2016 Australia  
8665 4100  
@delcorp.com.au

Project Title  
Tallawong Station Precinct South  
1-15 & 2-12 Conforta Avenue Rouse Hill NSW 2155

Drawing Title  
GA Plans Site 2B, 2C & 2E  
Level 08 & Roof

Scale  
1:200 @A1, 50% @A3  
Status  
RF11 for DPIE

Project No.  
18095  
Dwg No.  
DA-114-080

Drawn by  
TURNER  
Rev  
05

North  
↑

TURNER

Level 7 ONE Oxford Street  
Sydney NSW 2010  
AUSTRALIA

T +61 2 8668 0000  
F +61 2 8668 0088  
turner@tda.com.au



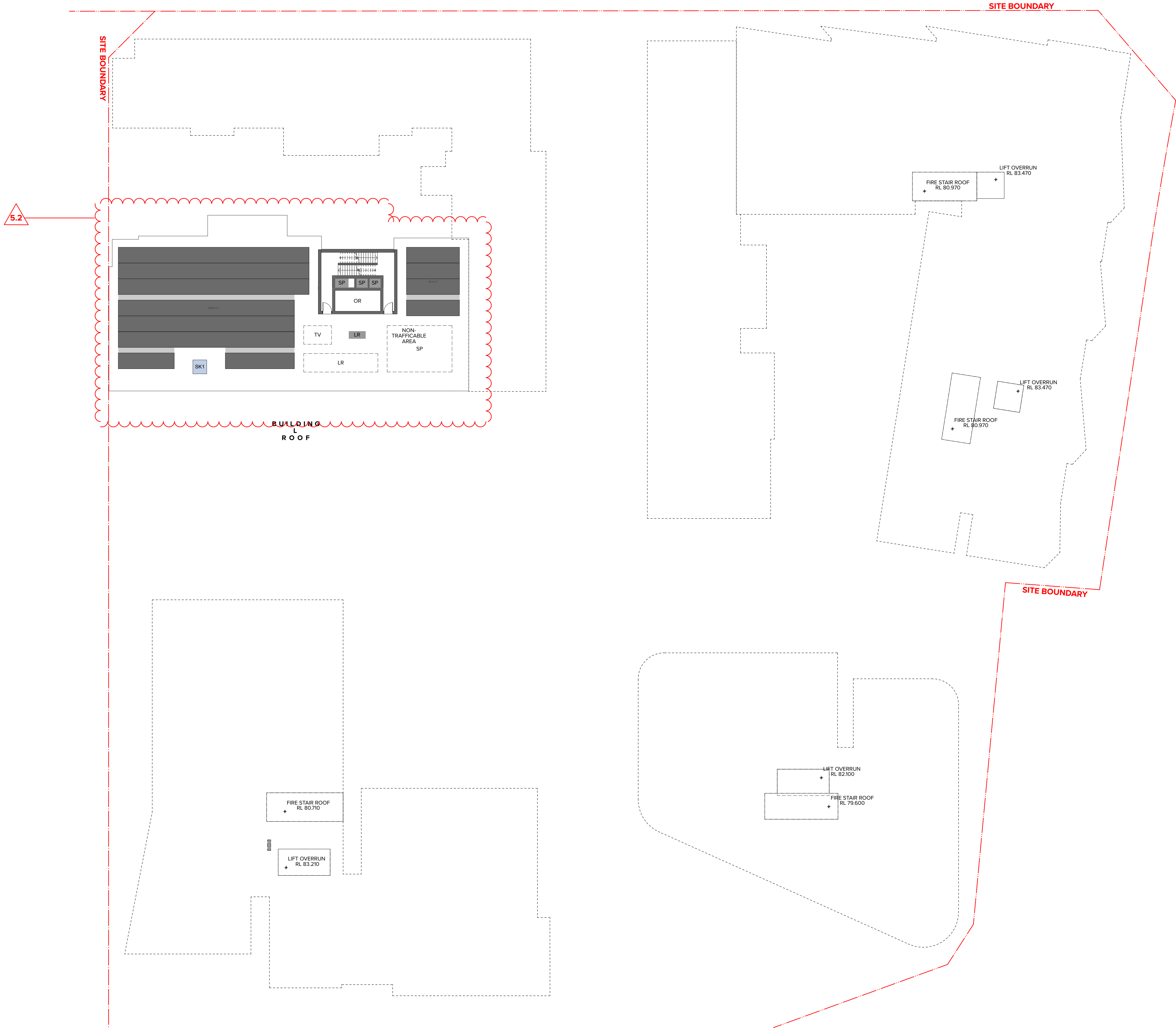

NOTES  
THIS DRAWING IS COPYRIGHT © OF TURNER. NO REPRODUCTION WITHOUT PERMISSION. UNLESS NOTED OTHERWISE THIS DRAWING IS NOT FOR CONSTRUCTION. ALL DIMENSIONS AND LEVELS ARE TO BE CHECKED ON SITE PRIOR TO THE COMMENCEMENT OF WORK. IN THE EVENT OF ANY DISCREPANCIES FOR CLARIFICATION BEFORE PROCEEDING WITH WORK. DRAWINGS ARE NOT TO BE SCALED. USE ONLY FIGURED DIMENSIONS. REFER TO CONSULTANT DOCUMENTATION FOR FURTHER INFORMATION. IFC AND BIM FILES ARE UNCONTROLLED DOCUMENTS AND ARE ISSUED FOR INFORMATION ONLY.

DL22 Quality Endorsed Company ISO 9001:2015, Registration Number 28475  
Notified Architect: Nicholas Turner 8655, ABA 86 064 084 911

KEY PLAN

LEGEND



Planning,  
Industry &  
Environment

Issued under the Environmental Planning and Assessment Act 1979

Approved Application No: SSD 10425

Granted on: 20 July 2021

Signed: AW

Sheet No: 72 of 288

05 - 5.2 - Loading dock relocated, core adjusted, roof adjusted

Rev	Date	Approved by	Issue Name
A	20/3/20	YO	For Coordination
B	22/3/20	YO	For Coordination
C	30/3/20	YO	For Coordination
D	31/3/20	YO	For Coordination
E	03/04/20	YO	For Coordination
F	04/02	YO	For Coordination
01	15/04/20	YO	Draft Development Application
02	20/04/20	YO	Draft Development Application
03	05/02	YO	For Development Application
04	24/11/20	YO	RF11 for BCC
05	09/12/20	YO	RF11 for DPIE

CLIENT  
Deicorp  
Level 4, 101 Redfern Street Redfern NSW 2016 Australia  
8655 4100  
@deicorp.com.au

Project Title  
Tallawong Station Precinct South  
1-15 & 2-12 Conforta Avenue Rouse Hill NSW 2155

Drawing Title

GA Plans Site 2B, 2C & 2E

Roof

Scale 1:200 @A1, 50% @A3	Project No. 18095	Drawn by TURNER	North ↑
Status RF11 for DPIE	Dwg No. DA-114-090	Rev 05	

TURNER

Level 7 ONE Oxford Street  
Darlinghurst NSW 2010  
AUSTRALIA

T +61 2 8658 0000  
F +61 2 8658 0088  
turner@tdo.com.au



NOTES  
THIS DRAWING IS COPYRIGHT © OF TURNER. NO REPRODUCTION WITHOUT PERMISSION. UNLESS NOTED OTHERWISE THIS DRAWING IS NOT FOR CONSTRUCTION. ALL DIMENSIONS AND LEVELS ARE TO BE CHECKED ON SITE PRIOR TO THE COMMENCEMENT OF WORK. IN THE EVENT OF ANY DISCREPANCIES FOR CLARIFICATION BEFORE PROCEEDING WITH WORK, DRAWINGS ARE NOT TO BE SCALED. USE ONLY DIMENSIONS SHOWN. REFER TO CONSULTANT DOCUMENTATION FOR FURTHER INFORMATION. IFC AND BIM FILES ARE UNCONTROLLED DOCUMENTS AND ARE ISSUED FOR INFORMATION ONLY.

DL22 Quality Endorsed Company ISO 9001:2015, Registration Number 28475  
Notified Architect: Nicholas Turner, 8665, ABA 86 664 084 911

KEY PLAN

LEGEND

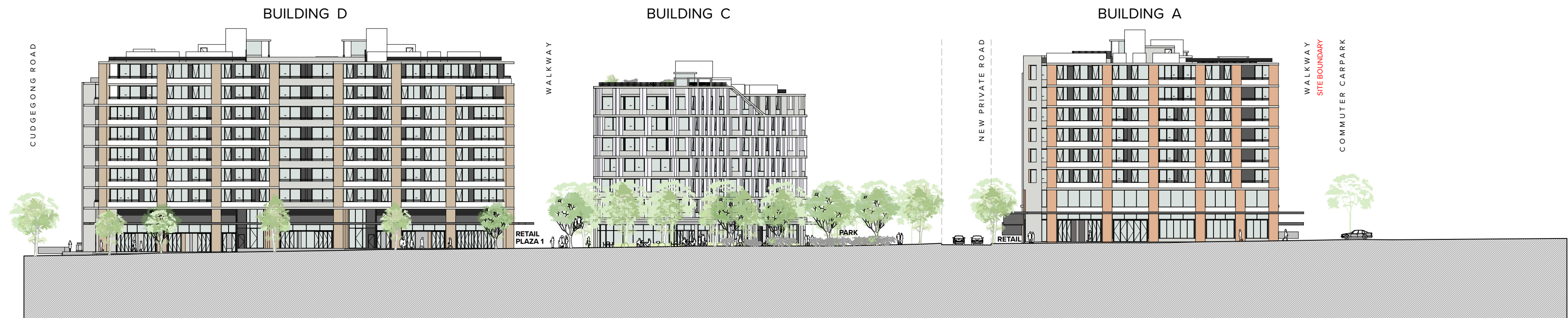

1 North Elevation Themada Avenue Building D, C, A  
1:500



2 North Elevation Conferta Avenue Building M, L, H, G, F  
1:500

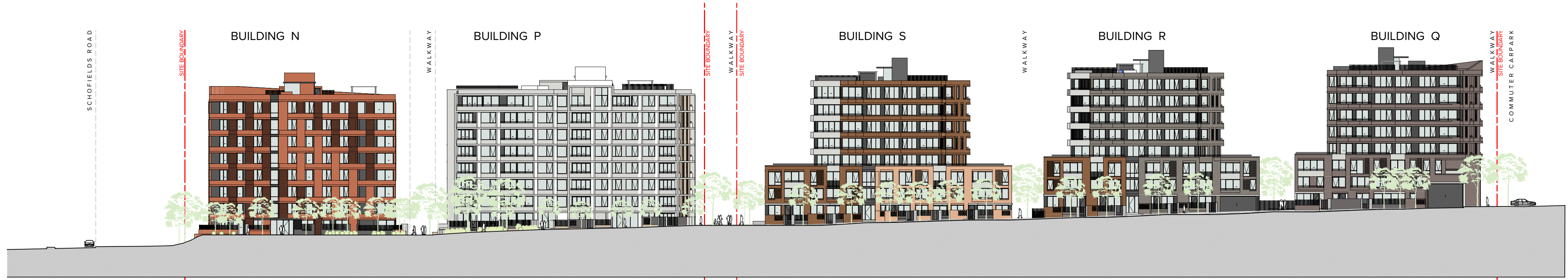

3 North Elevation Proposed New road Building N, P, S, R, Q  
1:500



Planning,  
Industry &  
Environment

Issued under the Environmental Planning and Assessment Act 1979

Approved Application No: SSD 10425

Granted on: 20 July 2021

Signed: AW

Sheet No: 73 of 288

Rev	Date	Approved by	Issue Name
01	15/04/20	YO	Draft Development Application
02	20/04/20	YO	Draft Development Application
03	05/05/20	YO	For Development Application
04	24/11/20	YO	RF11 for DCC
05	09/12/20	YO	RF11 for DPIE
06	20/05/21	YO	For Development Application

CLIENT  
Deicorp  
Level 4, 101 Redfern Street Redfern NSW 2016 Australia  
8665 4100  
@deicorp.com.au

Project Title  
Tallawong Station Precinct South  
1-15 & 2-12 Conferta Avenue Rouse Hill NSW 2155

Drawing Title  
GA Elevations Streetscape  
North Elevations

Scale  
1:500 @A1, 50% @A3  
Status  
For Development Application

Project No.  
18095

Drawn by  
TURNER

Rev  
06

Notes:  
1. Indicative landscaping + ground levels shown.  
2. For detailed information, refer to 1:200 elevations, landscape documentation by Turf and civil documentation by Aecom.

TURNER

Level 7 ONE Oxford Street  
Sydney NSW 2010  
AUSTRALIA  
T +61 2 8668 0200  
F +61 2 8668 0268  
turnerinfo.com.au





1  
-  
East Elevation Cudgegong Road N M E D  
1:500

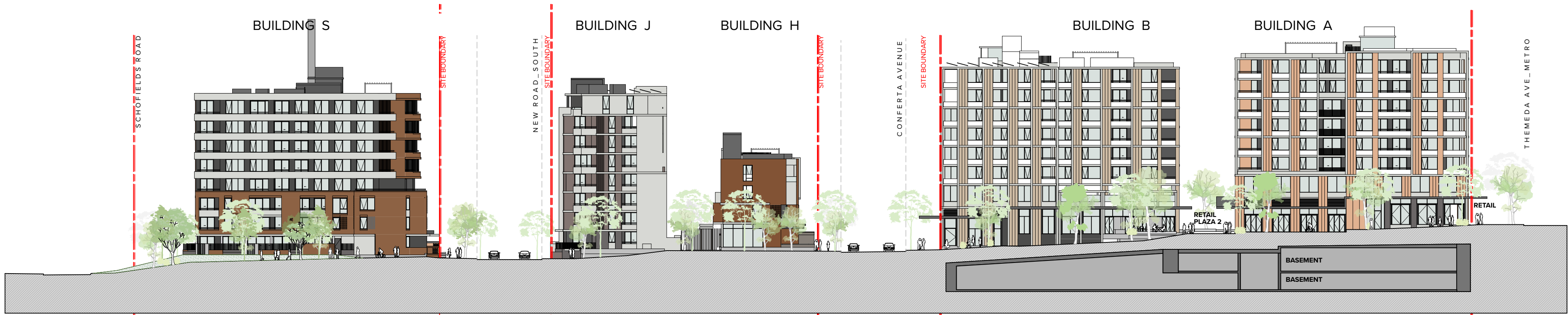

2  
-  
East Elevation Building S, J, H, B, A  
1:500



3  
-  
East Elevation Building C L P  
1:500



Planning,  
Industry &  
Environment

Issued under the Environmental Planning and Assessment Act 1979

Approved Application No: SSD 10425

Granted on: 20 July 2021

Signed: AW Sheet No: 74 of 288

NOTES  
THIS DRAWING IS COPYRIGHT © OF TURNER. NO REPRODUCTION WITHOUT PERMISSION. UNLESS NOTED OTHERWISE THIS DRAWING IS NOT FOR CONSTRUCTION. ALL DIMENSIONS AND LEVELS ARE TO BE CHECKED ON SITE PRIOR TO THE COMMENCEMENT OF WORK. REPORT TURNER OF ANY DISCREPANCIES FOR CLARIFICATION BEFORE PROCEEDING WITH WORK. DRAWINGS ARE NOT TO BE SCALED. USE ONLY FIGURED DIMENSIONS. REFER TO CONSULTANT DOCUMENTATION FOR FURTHER INFORMATION. IFC AND BIM FILES ARE UNCONTROLLED DOCUMENTS AND ARE ISSUED FOR INFORMATION ONLY.

DL22 Quality Endorsed Company ISO 9001:2015, Registration Number 28475  
Notified Architect: Nicholas Turner, 8665, ABA 86 664 084 911

KEY PLAN

LEGEND

Rev	Date	Approved by	Issue Name
01	15/04/20	YO	Draft Development Application
02	20/04/20	YO	Draft Development Application
03	05/05/20	YO	For Development Application
04	24/11/20	YO	RF11 for DCC
05	09/12/20	YO	RF11 for DPIE
06	20/05/21	YO	For Development Application

CLIENT  
Deicorp  
Level 4, 151 Redfern Street Redfern NSW 2016 Australia  
8665 4100  
@deicorp.com.au

Project Title  
Tallawong Station Precinct South  
1-15 & 2-12 Conferta Avenue Rouse Hill NSW 2155

Drawing Title  
GA Elevations Streetscape  
East Elevations

Scale  
1:500 @A1, 50% @A3  
Status  
For Development Application  
Project No.  
18095  
Draw No.  
DA-210-020  
Drawn by  
TURNER  
Rev  
06  
North  
↑

TURNER

Level 7 ONE Oxford Street  
Sydney NSW 2010  
AUSTRALIA  
T +61 2 8668 0200  
F +61 2 8668 0208  
turnerstudio.com.au

Notes:  
1. Indicative landscaping + ground levels shown.  
2. For detailed information, refer to 1:200 elevations,  
landscape documentation by Turf and civil documentation  
by Aecom.



NOTES  
THIS DRAWING IS COPYRIGHT © OF TURNER. NO REPRODUCTION WITHOUT PERMISSION. UNLESS NOTED OTHERWISE THIS DRAWING IS NOT FOR CONSTRUCTION. ALL DIMENSIONS AND LEVELS ARE TO BE CHECKED ON SITE PRIOR TO THE COMMENCEMENT OF WORK. IN THE EVENT OF ANY DISCREPANCIES FOR CLARIFICATION BEFORE PROCEEDING WITH WORK, DRAWINGS ARE NOT TO BE SCALED. USE ONLY FIGURED DIMENSIONS. REFER TO CONSULTANT DOCUMENTATION FOR FURTHER INFORMATION. IFC AND BIM FILES ARE UNCONTROLLED DOCUMENTS AND ARE ISSUED FOR INFORMATION ONLY.

DL25 Quality Endorsed Company ISO 9001:2015, Registration Number 28475  
Notified Architect: Nicholas Turner, 8655, ABA 86 664 084 911

KEY PLAN

LEGEND



1  
South Elevation Schofield Road Building Q, R, S, P, N, M  
1:500



2  
South Elevation Building B, C, E  
1:500

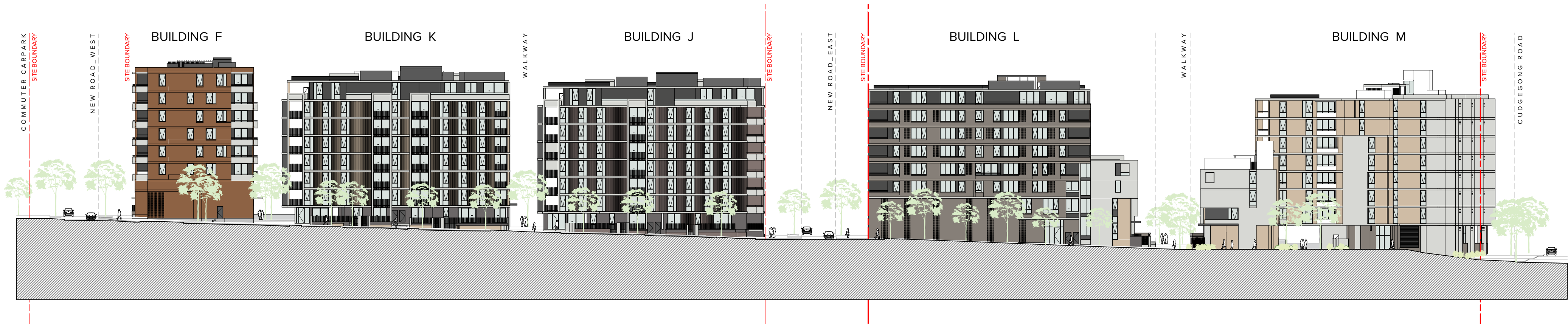

3  
South Elevation Proposed New Road Building F, K, J, L, M  
1:500



Planning,  
Industry &  
Environment

Issued under the Environmental Planning and Assessment Act 1979

Approved Application No: SSD 10425

Granted on: 20 July 2021

Signed: AW Sheet No: 75 of 288

Rev	Date	Approved by	Issue Name
01	15/4/20	YO	Draft Development Application
02	20/4/20	YO	Draft Development Application
03	6/5/20	YO	For Development Application
04	24/11/20	YO	RF11 for DCC
05	09/12/20	YO	RF11 for DPIE
06	20/05/21	YO	For Development Application

CLIENT  
Deicorp  
Level 4, 101 Redfern Street Redfern NSW 2016 Australia  
8665 4100  
@deicorp.com.au

Project Title  
Tallawong Station Precinct South  
1-15 & 2-12 Conforta Avenue Rouse Hill NSW 2155

Drawing Title  
GA Elevations Streetscape  
South Elevations

Scale  
1:500 @A1, 50% @A3  
Status  
For Development Application

Project No.  
18095

Drawn by  
TURNER

Rev  
06

North  
↑

Notes:  
1. Indicative landscaping + ground levels shown.  
2. For detailed information, refer to 1:200 elevations,  
landscape documentation by Turf and civil documentation  
by Aecom.

TURNER

Level 7 ONE Oxford Street  
Sydney NSW 2010  
AUSTRALIA  
T +61 2 8668 0000  
F +61 2 8668 0088  
turner@do.com.au