

DRAWING LIST

PHOTOMONTAGES

DWG No	DESCRIPTION	NAME	ISSUE
A0001	BUILDING 01 SPORTS FACILITIES BUILDING	PHOTOMONTAGE NEILD AVENUE - VIEW 1	A
A0002	BUILDING 01 SPORTS FACILITIES BUILDING	PHOTOMONTAGE NEILD AVENUE - VIEW 2	A
A0003	BUILDING 01 SPORTS FACILITIES BUILDING	PHOTOMONTAGE VIALOUX ST - VIEW 1	A
A0004	BUILDING 02 CAR PARK	PHOTOMONTAGE ALMA ST - VIEW 1	A
A0005	BUILDING 01 SPORTS FACILITIES BUILDING	PHOTOMONTAGE OF WEIGALL SPORTS COMPLEX - VIEW 1	A
A0006	WEIGALL SPORTS COMPLEX [BUILDING 01 AND BUILDING 02]	PHOTOMONTAGE OF WEIGALL SPORTS COMPLEX + CARPARK - VIEW 1	A

SITE PLANS

DWG No	DESCRIPTION	NAME	ISSUE
A1000	WEIGALL SPORTS COMPLEX [BUILDING 01 AND BUILDING 02]	LOCALITY PLAN	A
A1001	WEIGALL SPORTS COMPLEX [BUILDING 01 AND BUILDING 02]	SITE PLAN	A

DEMOLITION PLAN

DWG No	DESCRIPTION	NAME	ISSUE
A1100	WEIGALL SPORTS COMPLEX [BUILDING 01 AND BUILDING 02]	DEMOLITION PLAN	A

GENERAL ARRANGEMENT PLANS

DWG No	DESCRIPTION	NAME	ISSUE
A2100	BUILDING 01 SPORTS FACILITIES BUILDING	BASEMENT	A
A2101	BUILDING 01 SPORTS FACILITIES BUILDING	GROUND	A
A2102	BUILDING 01 SPORTS FACILITIES BUILDING	MEZZANINE	A
A2103	BUILDING 01 SPORTS FACILITIES BUILDING	FIRST	A
A2104	BUILDING 01 SPORTS FACILITIES BUILDING	SECOND	A
A2105	BUILDING 01 SPORTS FACILITIES BUILDING	ROOF	A
A2110	BUILDING 02 CAR PARK	LOWER/UPPER GROUND	A
A2111	BUILDING 02 CAR PARK	LOWER/UPPER FIRST	A

ELEVATIONS

DWG No	DESCRIPTION	NAME	ISSUE
A3100	BUILDING 01 SPORTS FACILITIES BUILDING	NORTH AND SOUTH	A
A3101	BUILDING 01 SPORTS FACILITIES BUILDING	EAST AND WEST	A
A3110	BUILDING 02 CAR PARK	NORTH AND SOUTH	A
A3111	BUILDING 02 CAR PARK	EAST AND WEST	A

SECTIONS

DWG No	DESCRIPTION	NAME	ISSUE
A3200	BUILDING 01 SPORTS FACILITIES BUILDING	01 AND 02	A
A3201	BUILDING 01 SPORTS FACILITIES BUILDING	03 AND 04	A
A3210	BUILDING 02 CAR PARK	01 AND 02	A
A3211	BUILDING 02 CAR PARK	03 AND 04	A

WALL SECTIONS

DWG No	DESCRIPTION	NAME	ISSUE
A4100	BUILDING 01 SPORTS FACILITIES BUILDING	WALL SECTION	A
A4101	BUILDING 01 SPORTS FACILITIES BUILDING	WALL SECTION	A
A4102	BUILDING 01 SPORTS FACILITIES BUILDING	WALL SECTION	A

MATERIAL PALETTE

DWG No	DESCRIPTION	NAME	ISSUE
A4104	WEIGALL SPORTS COMPLEX [BUILDING 01 AND BUILDING 02]	MATERIAL PALETTE	A

SOLAR ACCESS STUDIES

DWG No	DESCRIPTION	NAME	ISSUE
A9100	BUILDING 01 SPORTS FACILITIES BUILDING	PLAN EXISTING JUNE 21 SHEET 01	A
A9101	BUILDING 01 SPORTS FACILITIES BUILDING	PLAN EXISTING JUNE 21 SHEET 01	A
A9102	BUILDING 01 SPORTS FACILITIES BUILDING	PLAN PROPOSED JUNE 21 SHEET 01	A
A9103	BUILDING 01 SPORTS FACILITIES BUILDING	PLAN PROPOSED JUNE 21 SHEET 01	A
A9200	BUILDING 01 SPORTS FACILITIES BUILDING	SUN EYE EXISTING JUNE 21	A
A9201	BUILDING 01 SPORTS FACILITIES BUILDING	SUN EYE PROPOSED JUNE 21	A

SSDA

SGS Weigall Sports Complex

Neild Ave, Rushcutters Bay

Revisions	Checked	Approved	Key	Client	Architect	Project	Drawing Title	Scale	Drawing No.	Issue						
<table border="1"> <thead> <tr> <th>No.</th> <th>Date</th> <th>Description</th> </tr> </thead> <tbody> <tr> <td>A</td> <td>02/09/2020</td> <td>ISSUED FOR SSDA</td> </tr> </tbody> </table>	No.	Date	Description	A	02/09/2020	ISSUED FOR SSDA	ADC	LC		Sydney Grammar School	 ALLEN JACK + COTTER 79 Myrtle Street Chippendale NSW 2008 AUSTRALIA ph +61 2 9311 8222 fx +61 2 9311 8200 ABN 53 003 782 250	SGS Weigall Sports Complex Neild Ave, Rushcutters Bay	WEIGALL SPORTS COMPLEX BUILDING 01 AND BUILDING 02 COVER SHEET		A0000	A
No.	Date	Description														
A	02/09/2020	ISSUED FOR SSDA														
							Sheet Status	NOT FOR CONSTRUCTION								
							Proj. No.	19086								



<p>Revisions</p> <table border="1"> <thead> <tr> <th>No.</th> <th>Date</th> <th>Description</th> <th>Checked</th> <th>Approved</th> </tr> </thead> <tbody> <tr> <td>A</td> <td>02/09/2020</td> <td>ISSUED FOR SSDA</td> <td>ADC</td> <td>LC</td> </tr> </tbody> </table>	No.	Date	Description	Checked	Approved	A	02/09/2020	ISSUED FOR SSDA	ADC	LC	<p>Key</p>	<p>Client</p> <p>Sydney Grammar School</p>	<p>Architect</p> <p>AJ+C ALLEN JACK+COTTER</p> <p>79 Myrtle Street Chippendale NSW 2008 AUSTRALIA ph +61 2 9311 8222 fx +61 2 9311 8200 ABN 53 003 782 250</p>	<p>Project</p> <p>SGS Weigall Sports Complex Neild Ave, Rushcutters Bay</p> <p>Proj. No. 19086</p>	<p>Drawing Title</p> <p>WEIGALL SPORTS COMPLEX BUILDING 01 AND BUILDING 02 PHOTOMONTAGE NEILD AVENUE - VIEW 1</p> <p>Sheet Status</p> <p>NOT FOR CONSTRUCTION</p>	<p>Scale</p> <p>@A1</p>	<p>Drawing No.</p> <p>A0001</p>	<p>Issue</p> <p>A</p>
No.	Date	Description	Checked	Approved														
A	02/09/2020	ISSUED FOR SSDA	ADC	LC														

Do not scale drawings. Use figured dimensions only. Check & verify levels and dimensions on site prior to the commencement of any work, the preparation of shop drawings or the fabrication of components. This drawing is the copyright of Allen Jack + Cotter Architects and is protected under the Copyright Act 1968. Do not alter, reproduce or transmit in any form, or by any means without the express permission of Allen Jack + Cotter Architects. Nominated Architects: Michael Heenan 5284, Peter Ireland 6661

PLOT DATE & TIME: 30/10/2020 1:07:04 PM

Author

REF: C:\Users\pjc\Documents\19086_Mueller_pj\pjc.rvt



Revisions No.	Date	Description	Checked ADC	Approved LC
A	02/09/2020	ISSUED FOR SSDA		

Key

Client
Sydney Grammar School

Architect

AJ+C
ALLEN JACK+COTTER

79 Myrtle Street Chippendale NSW 2008 AUSTRALIA
ph +61 2 9311 8222 fx +61 2 9311 8200
ABN 53 003 782 250

Project
SGS Weigall Sports Complex
Neild Ave, Rushcutters Bay

Proj. No. 19086

Drawing Title
WEIGALL SPORTS COMPLEX
BUILDING 01 AND BUILDING 02
PHOTOMONTAGE NEILD AVENUE -
VIEW 2

Sheet Status
NOT FOR CONSTRUCTION

Scale @A1
Drawing No. A0002
Issue A



<table border="1"> <thead> <tr> <th>Revisions No.</th> <th>Date</th> <th>Description</th> <th>Checked ADC</th> <th>Approved LC</th> </tr> </thead> <tbody> <tr> <td>A</td> <td>02/09/2020</td> <td>ISSUED FOR SSDA</td> <td></td> <td></td> </tr> </tbody> </table>	Revisions No.	Date	Description	Checked ADC	Approved LC	A	02/09/2020	ISSUED FOR SSDA			<table border="1"> <thead> <tr> <th>Key</th> </tr> </thead> <tbody> <tr> <td> </td> </tr> </tbody> </table>	Key		<p>Client Sydney Grammar School</p>	<p>Architect AJ+C ALLEN JACK+COTTER 79 Myrtle Street Chippendale NSW 2008 AUSTRALIA ph +61 2 9311 8222 fx +61 2 9311 8200 ABN 53 003 782 250</p>	<p>Project SGS Weigall Sports Complex Neilid Ave, Rushcutters Bay Proj. No. 19086</p>	<p>Drawing Title WEIGALL SPORTS COMPLEX BUILDING 01 AND BUILDING 02 PHOTOMONTAGE VIALOUX ST - VIEW 1 Sheet Status NOT FOR CONSTRUCTION</p>	<table border="1"> <thead> <tr> <th>Scale</th> <th>Drawing No.</th> <th>Issue</th> </tr> </thead> <tbody> <tr> <td>@A1</td> <td>A0003</td> <td>A</td> </tr> </tbody> </table>	Scale	Drawing No.	Issue	@A1	A0003	A
Revisions No.	Date	Description	Checked ADC	Approved LC																				
A	02/09/2020	ISSUED FOR SSDA																						
Key																								
Scale	Drawing No.	Issue																						
@A1	A0003	A																						

Do not scale drawings. Use figured dimensions only. Check & verify levels and dimensions on site prior to the commencement of any work, the preparation of shop drawings or the fabrication of components. This drawing is the copyright of Allen Jack + Cotter Architects and is protected under the Copyright Act 1968. Do not alter, reproduce or transmit in any form, or by any means without the express permission of Allen Jack + Cotter Architects. Nominated Architects: Michael Heenan 5284, Peter Ireland 6661

PLOT DATE & TIME: 30/10/2020 1:07:46 PM REF: C:\Users\pjm\Documents\19086_Multi_pj\pjm.rvt Author



Revisions No.	Date	Description	Checked	Approved
A	02/09/2020	ISSUED FOR SSDA	ADC	LC

Key

Client Sydney Grammar School

Architect AJ+C ALLEN JACK+COTTER 79 Myrtle Street Chippendale NSW 2008 AUSTRALIA ph +61 2 9311 8222 fx +61 2 9311 8200 ABN 53 003 782 250

Project SGS Weigall Sports Complex Neil Ave, Rushcutters Bay Proj. No. 19086

Drawing Title WEIGALL SPORTS COMPLEX BUILDING 01 AND BUILDING 02 PHOTOMONTAGE ALMA ST - VIEW 1
Sheet Status NOT FOR CONSTRUCTION

Scale @A1	Drawing No. A0004	Issue A
--------------	----------------------	------------



Revisions No.	Date	Description	Checked	Approved
A	02/09/2020	ISSUED FOR SSSA	ADC	LC

Key

Client
Sydney Grammar School

Architect
AJ+C
ALLEN JACK+COTTER
79 Myrtle Street Chippendale NSW 2008 AUSTRALIA
ph +61 2 9311 8222 fx +61 2 9311 8200
ABN 53 003 782 250

Project
SGS Weigall Sports Complex
Neild Ave, Rushcutters Bay



Proj. No. 19086

Drawing Title
**WEIGALL SPORTS COMPLEX
BUILDING 01 AND BUILDING 02
PHOTOMONTAGE OF WEIGALL
SPORTS COMPLEX - VIEW 1**

Sheet Status
NOT FOR CONSTRUCTION

Scale @A1	Drawing No. A0005	Issue A
--------------	-----------------------------	-------------------

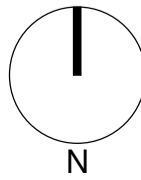

<p>Revisions</p> <table border="1"> <thead> <tr> <th>No.</th> <th>Date</th> <th>Description</th> <th>Checked</th> <th>Approved</th> </tr> </thead> <tbody> <tr> <td>A</td> <td>02/09/2020</td> <td>ISSUED FOR SSSA</td> <td>ADC</td> <td>LC</td> </tr> </tbody> </table>	No.	Date	Description	Checked	Approved	A	02/09/2020	ISSUED FOR SSSA	ADC	LC	<p>Key</p> 	<p>Client</p> <p>Sydney Grammar School</p>	<p>Architect</p>  <p>79 Myrtle Street Chippendale NSW 2008 AUSTRALIA ph +61 2 9311 8222 fx +61 2 9311 8200 ABN 53 003 782 250</p>	<p>Project</p> <p>SGS Weigall Sports Complex Neild Ave, Rushcutters Bay</p> <p>Proj. No. 19086</p>	<p>Drawing Title</p> <p>WEIGALL SPORTS COMPLEX BUILDING 01 AND BUILDING 02 PHOTOMONTAGE OF WEIGALL SPORTS COMPLEX + CARPARK - VIEW</p> <p>1 Sheet Status NOT FOR CONSTRUCTION</p>	<table border="1"> <thead> <tr> <th>Scale</th> <th>Drawing No.</th> <th>Issue</th> </tr> </thead> <tbody> <tr> <td>@A1</td> <td>A0006</td> <td>A</td> </tr> </tbody> </table>	Scale	Drawing No.	Issue	@A1	A0006	A
No.	Date	Description	Checked	Approved																		
A	02/09/2020	ISSUED FOR SSSA	ADC	LC																		
Scale	Drawing No.	Issue																				
@A1	A0006	A																				

Do not scale drawings. Use figured dimensions only. Check & verify levels and dimensions on site prior to the commencement of any work, the preparation of shop drawings or the fabrication of components. This drawing is the copyright of Allen Jack + Cotter Architects and is protected under the Copyright Act 1968. Do not alter, reproduce or transmit in any form, or by any means without the express permission of Allen Jack + Cotter Architects. Nominated Architects: Michael Heenan 5284, Peter Ireland 6661

PLOT DATE & TIME: 30/10/2020 1:07:50 PM

PLOTTED & CHECKED BY: Author

REF: C:\Users\pjm\Documents\19086_Mtiller_pjpm\ref



Revisions No.	Date	Description	Checked	Approved
A	02/09/2020	ISSUED FOR SSDA	ADC	LC

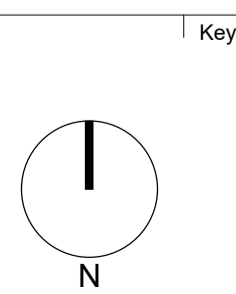

Client
Sydney Grammar School

Architect
AJ+C
ALLEN JACK + COTTIER
79 Myrtle Street Chippendale NSW 2008 AUSTRALIA
ph +61 2 9311 8222 fx +61 2 9311 8200
ABN 53 003 782 250

Project
SGS Weigall Sports Complex
Nield Ave, Rushcutters Bay
Proj. No. 19086

Drawing Title
**WEIGALL SPORTS COMPLEX
BUILDING 01 AND BUILDING 02
LOCALITY PLAN**
Sheet Status
NOT FOR CONSTRUCTION

Scale
1 : 1000
@A1
Drawing No.
A1000
Issue
A



Revisions		Checked	Approved
No.	Date	ADC	LC
A	02/09/2020	ADC	LC

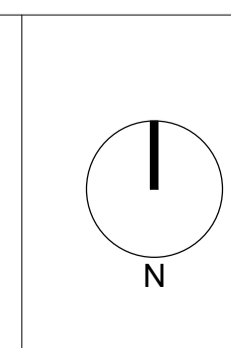

Client
Sydney Grammar School

Architect
AJ+C
ALLEN JACK+COITIER
79 Myrtle Street Chippendale NSW 2008 AUSTRALIA
ph +61 2 9311 8222 fx +61 2 9311 8200
ABN 53 003 782 250

Project
SGS Weigall Sports Complex
Neild Ave, Rushcutters Bay
Proj. No. 19086

Drawing Title
**WEIGALL SPORTS COMPLEX
BUILDING 01 AND BUILDING 02
SITE PLAN**

Sheet Status
NOT FOR CONSTRUCTION

Scale
1 : 500 @A1

Drawing No.
A1001

Issue
A



ELEMENTS TO BE DEMOLISHED

Revisions	No.	Date	Description	Checked	Approved
A	02/09/2020	ISSUED FOR SSDA	ADC	LC	

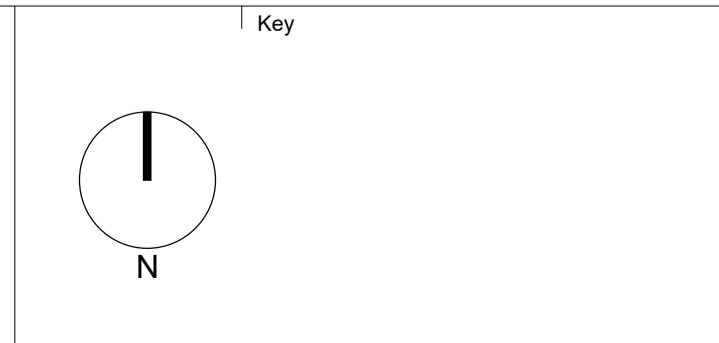

Client
Sydney Grammar School

Architect

AJ+C
ALLEN JACK + COTTIER

79 Myrtle Street Chippendale NSW 2008 AUSTRALIA
ph +61 2 9311 8222 fx +61 2 9311 8200
ABN 53 003 782 250

Project
SGS Weigall Sports Complex
Neild Ave, Rushcutters Bay

Proj. No. 19086

Drawing Title
**WEIGALL SPORTS COMPLEX
BUILDING 01 AND BUILDING 02
DEMOLITION PLAN**

Sheet Status
NOT FOR CONSTRUCTION

Scale
1 : 500 @A1

Drawing No.
A1100

Issue
A

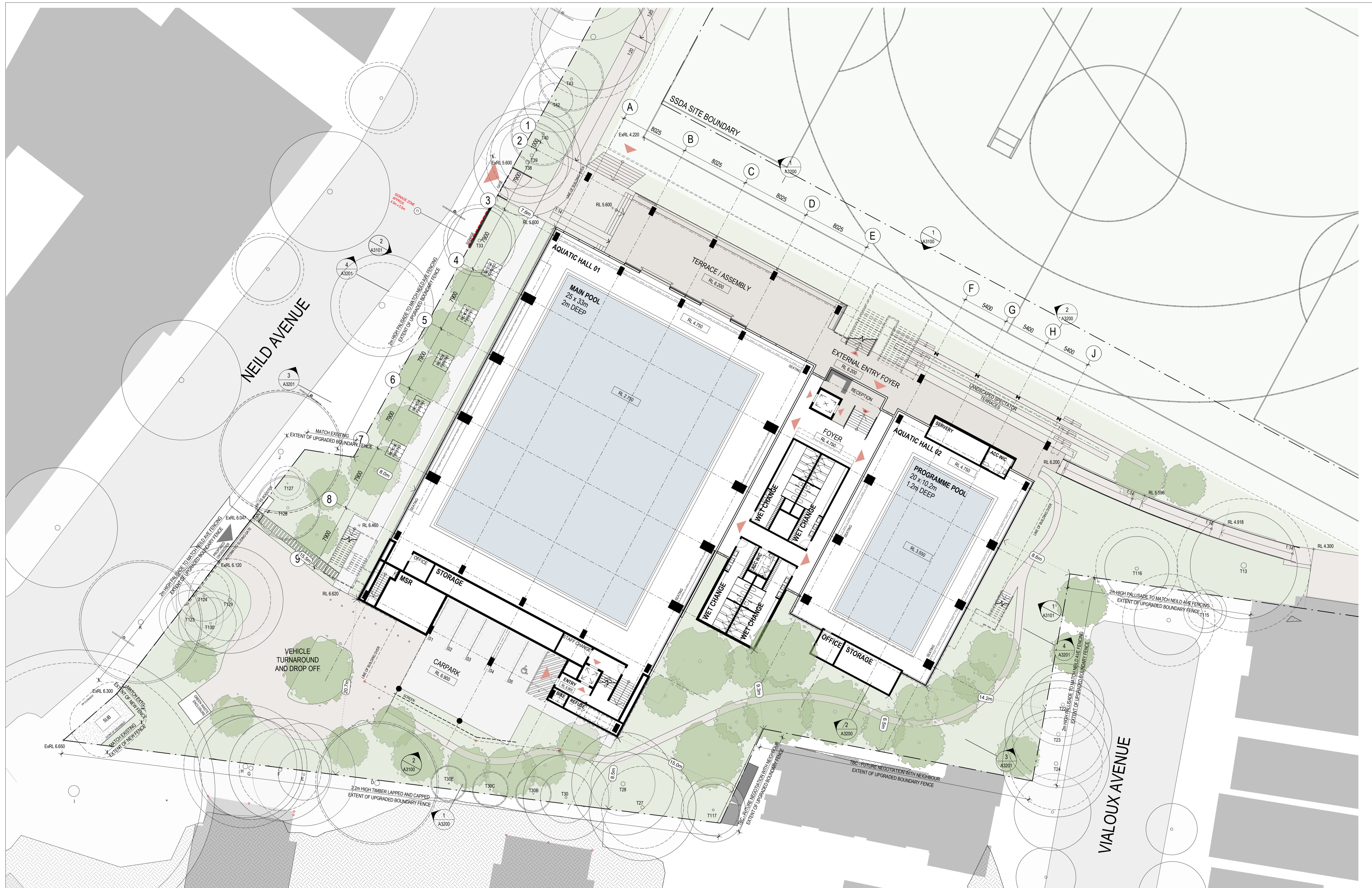

Revisions No.	Date	Description	Checked	Approved
A	02/09/2020	ISSUED FOR SSSA	ADC	LC

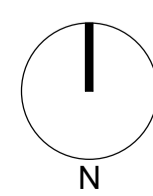

Key

Client
Sydney Grammar School

Architect
AJ+C
ALLEN JACK+COTTER
79 Myrtle Street Chippendale NSW 2008 AUSTRALIA
ph +61 2 9311 8222 fx +61 2 9311 8200
ABN 53 003 782 250

Project
SGS Weigall Sports Complex
Neild Ave, Rushcutters Bay

Proj. No. 19086

Drawing Title
BUILDING 01
SPORTS FACILITIES BUILDING
GENERAL ARRANGEMENT PLAN
GROUND

Sheet Status
NOT FOR CONSTRUCTION

Scale
1 : 200 @A1

Drawing No.
A2101

Issue
A

DRAFT

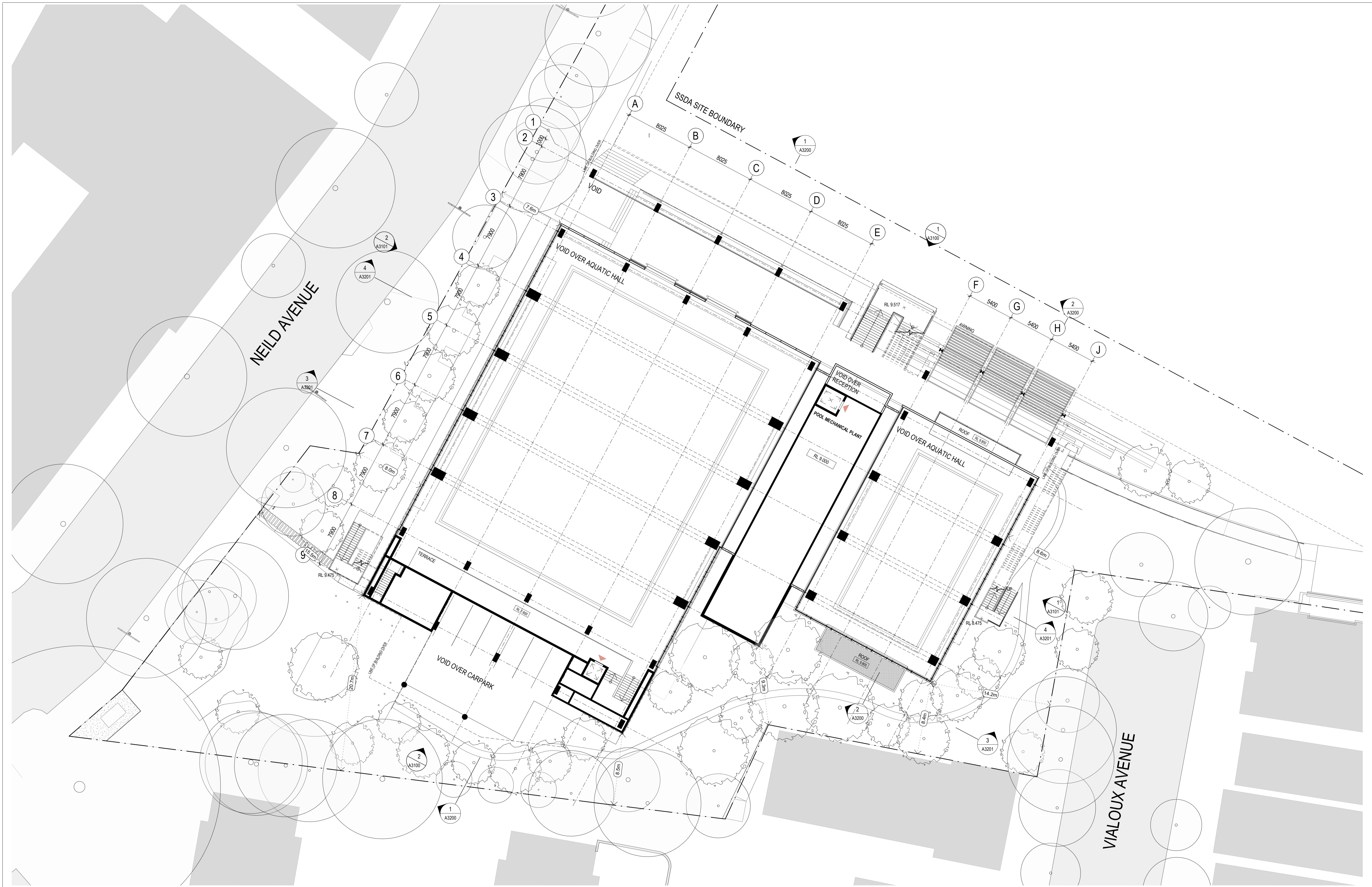

Revisions No.	Date	Description
A	02/09/2020	ISSUED FOR SSSA

Checked: ADC
Approved: LC

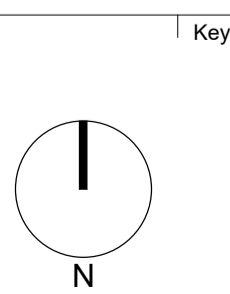

Client
Sydney Grammar School

Architect
AJ+C
ALLEN JACK + COTTIER
79 Myrtle Street Chippendale NSW 2008 AUSTRALIA
ph +61 2 9311 8222 fx +61 2 9311 8200
ABN 53 003 782 250

Project
SGS Weigall Sports Complex
Neild Ave, Rushcutters Bay

Proj. No. 19086

Drawing Title
**BUILDING 01
SPORTS FACILITIES BUILDING
GENERAL ARRANGEMENT PLAN
MEZZANINE**

Sheet Status
NOT FOR CONSTRUCTION

Scale
1 : 200 @A1

Drawing No.
A2102

Issue
A

DRAFT

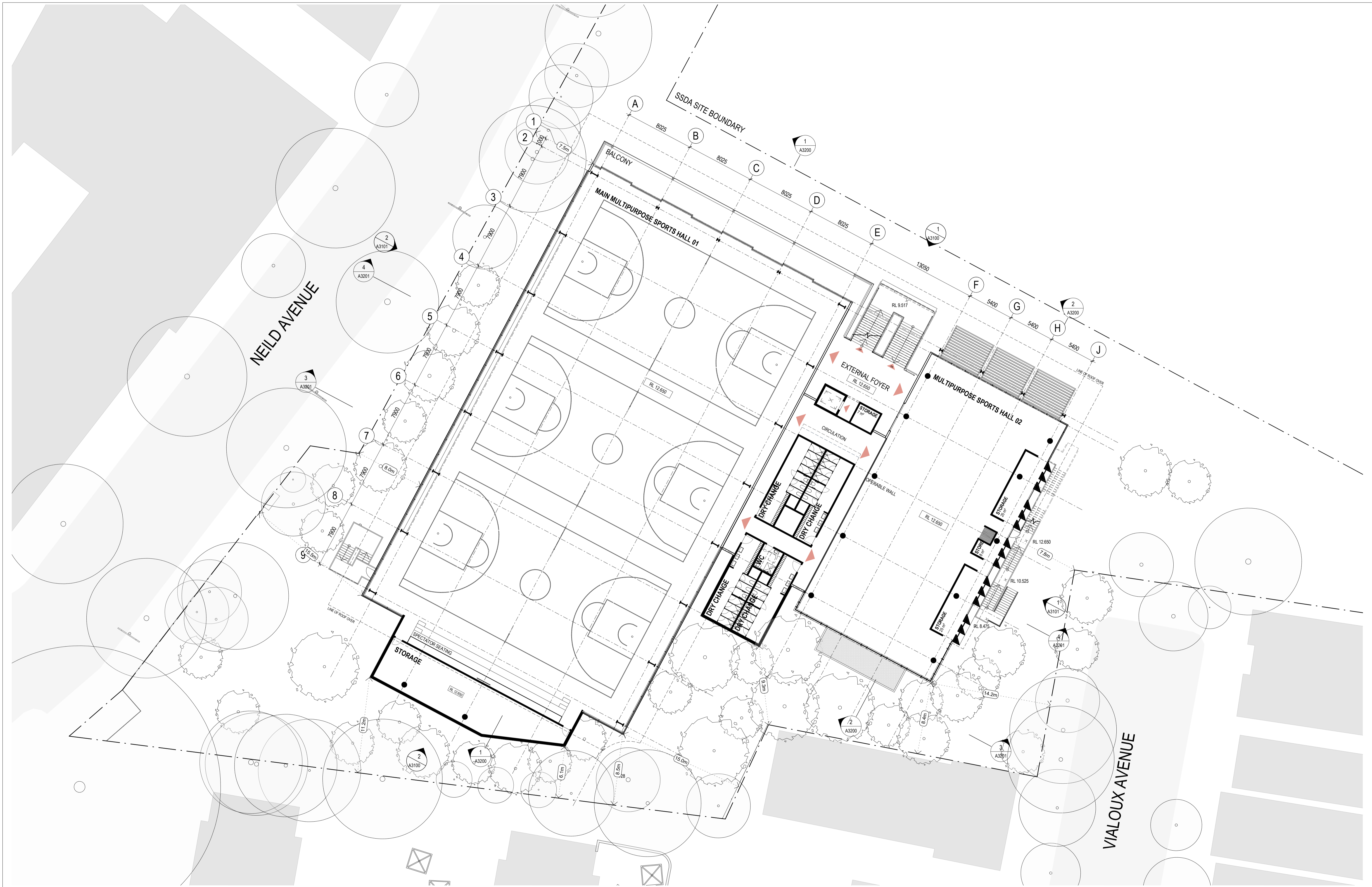

Revisions No.	Date	Description	Checked ADC	Approved LC
A	02/09/2020	ISSUED FOR SSDA		

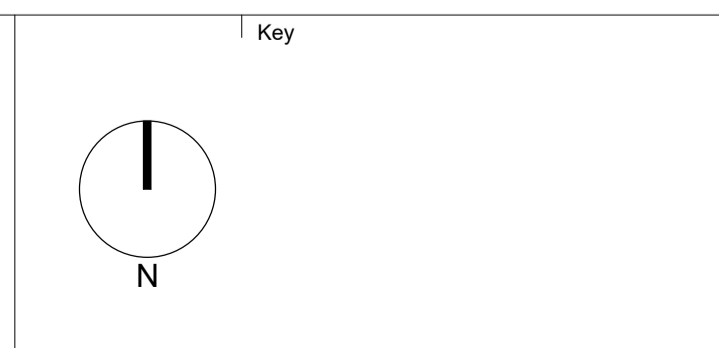

Client
Sydney Grammar School

Architect
AJ+C
ALLEN JACK + COTTIER
79 Myrtle Street Chippendale NSW 2008 AUSTRALIA
ph +61 2 9311 8222 fx +61 2 9311 8200
ABN 53 003 782 250

Project
SGS Weigall Sports Complex
Neild Ave, Rushcutters Bay
Proj. No. 19086

Drawing Title
**BUILDING 01
SPORTS FACILITIES BUILDING
GENERAL ARRANGEMENT PLAN
FIRST**
Sheet Status
NOT FOR CONSTRUCTION

Scale
1 : 200 @A1
Drawing No.
A2103
Issue
A
DRAFT

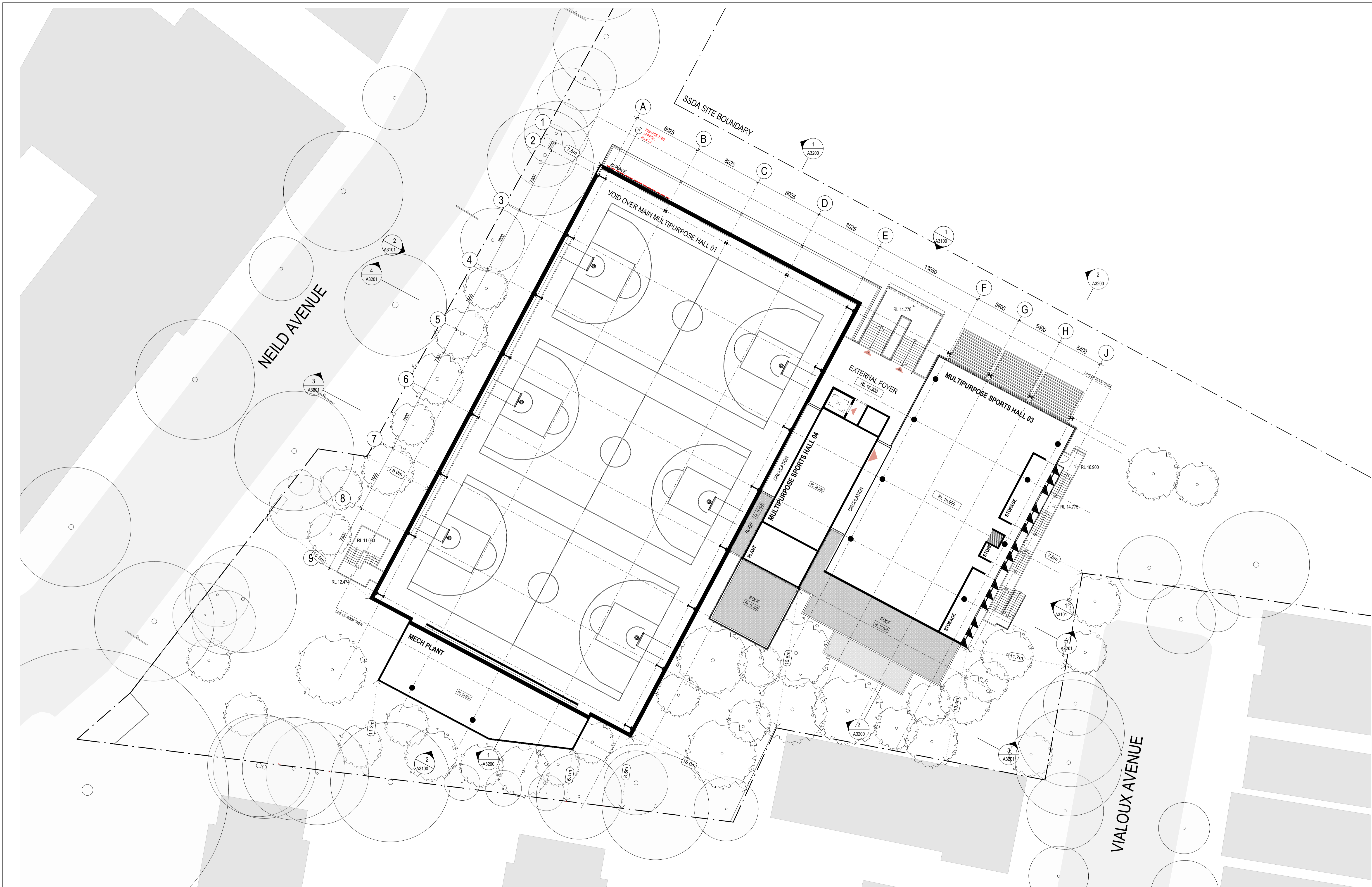

Revisions No.	Date	Description	Checked	Approved
A	02/09/2020	ISSUED FOR SSSDA	ADC	LC

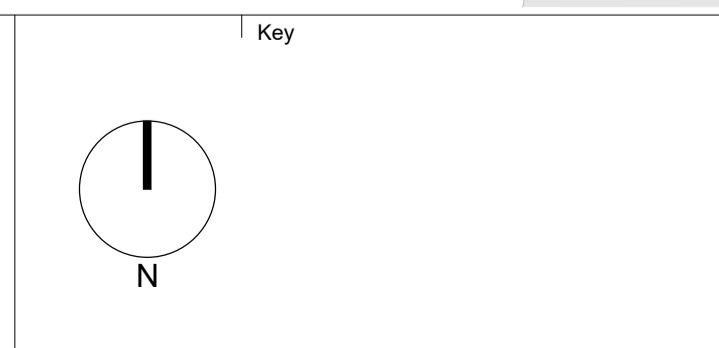

Client
Sydney Grammar School

Architect
AJ+C
 ALLEN JACK & COTTIER
 79 Myrtle Street Chippendale NSW 2008 AUSTRALIA
 ph +61 2 9311 8222 fx +61 2 9311 8200
 ABN 53 003 782 250

Project
SGS Weigall Sports Complex
 Neild Ave, Rushcutters Bay
 Proj. No. 19086

Drawing Title
**BUILDING 01
 SPORTS FACILITIES BUILDING
 GENERAL ARRANGEMENT PLAN
 SECOND**

Sheet Status
NOT FOR CONSTRUCTION

Scale
1 : 200 @A1

Drawing No.
A2104

Issue
A

DRAFT

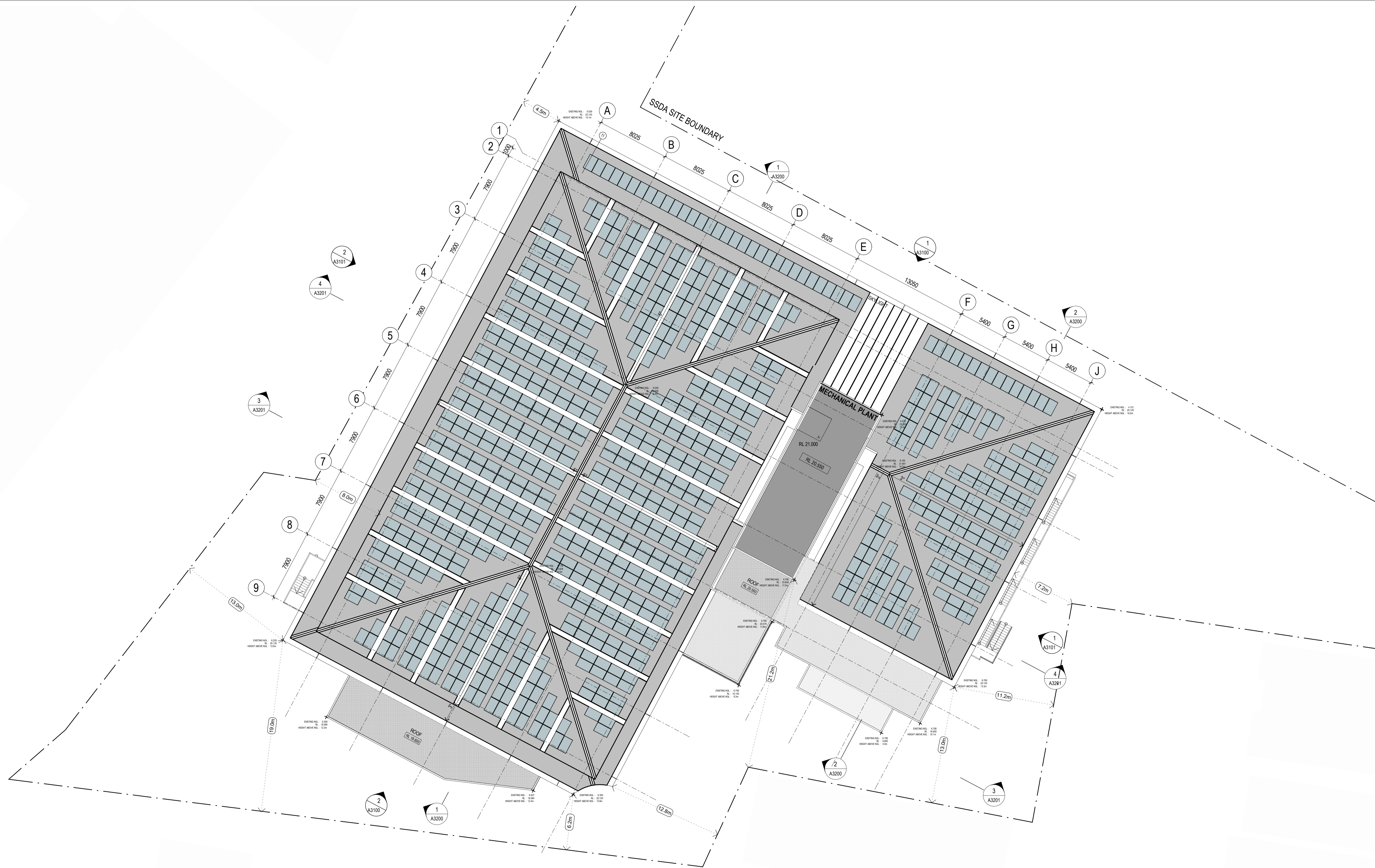

Revisions		Checked	Approved
No.	Date	Description	
A	02/09/2020	ISSUED FOR SSDA	ADC LC

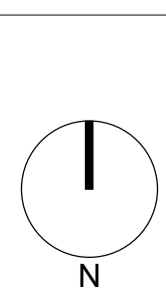

Client
Sydney Grammar School

Architect

AJ+C
ALLEN JACK & COTTIER

79 Myrtle Street Chippendale NSW 2008 AUSTRALIA
ph +61 2 9311 8222 fx +61 2 9311 8200
ABN 53 003 782 250

Project

SGS Weigall Sports Complex
Neild Ave, Rushcutters Bay

Proj. No. 19086

Drawing Title

**BUILDING 01
SPORTS FACILITIES BUILDING
GENERAL ARRANGEMENT PLAN
ROOF**

Sheet Status
NOT FOR CONSTRUCTION

Scale

1 : 200 @A1

Drawing No.

A2105

Issue

A

DRAFT



Revisions No.	Date	Description	Checked	Approved
A	02/09/2020	ISSUED FOR SSDA	ADC	LC

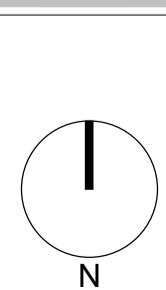

Client
Sydney Grammar School

Architect
AJ+C
ALLEN JACK+COTTER

Project
SGS Weigall Sports Complex
Neild Ave, Rushcutters Bay

Drawing Title
BUILDING 02
CAR PARK
GENERAL ARRANGEMENT PLAN
LOWER/UPPER GROUND

Scale
1 : 200 @A1

Drawing No.
A2110

Issue
A

Sheet Status
NOT FOR CONSTRUCTION

Sheet Status
NOT FOR CONSTRUCTION

DRAFT



APPROVED MACCABI STAGE 1 DA BUILT FORM

VIALOUX AVE

ALMA ST

LOWER FIRST

UPPER FIRST

SSDA SITE BOUNDARY

Revisions No.	Date	Description
A	02/09/2020	ISSUED FOR SSDA

Checked: ADC
Approved: LC

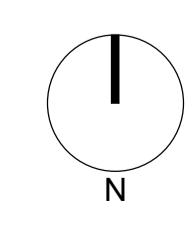

Client: Sydney Grammar School

Architect: **AJ+C**
ALLEN JACK + COTTIER
79 Myrtle Street Chippendale NSW 2008 AUSTRALIA
ph +61 2 9311 8222 fx +61 2 9311 8200
ABN 53 003 782 250

Project: SGS Weigall Sports Complex
Neild Ave, Rushcutters Bay
Proj. No. 19086

Drawing Title: BUILDING 02
CAR PARK
GENERAL ARRANGEMENT PLAN
LOWER/UPPER FIRST
Sheet Status: NOT FOR CONSTRUCTION

Scale: 1 : 200 @A1
Drawing No. **A2111**
Issue **A**
DRAFT

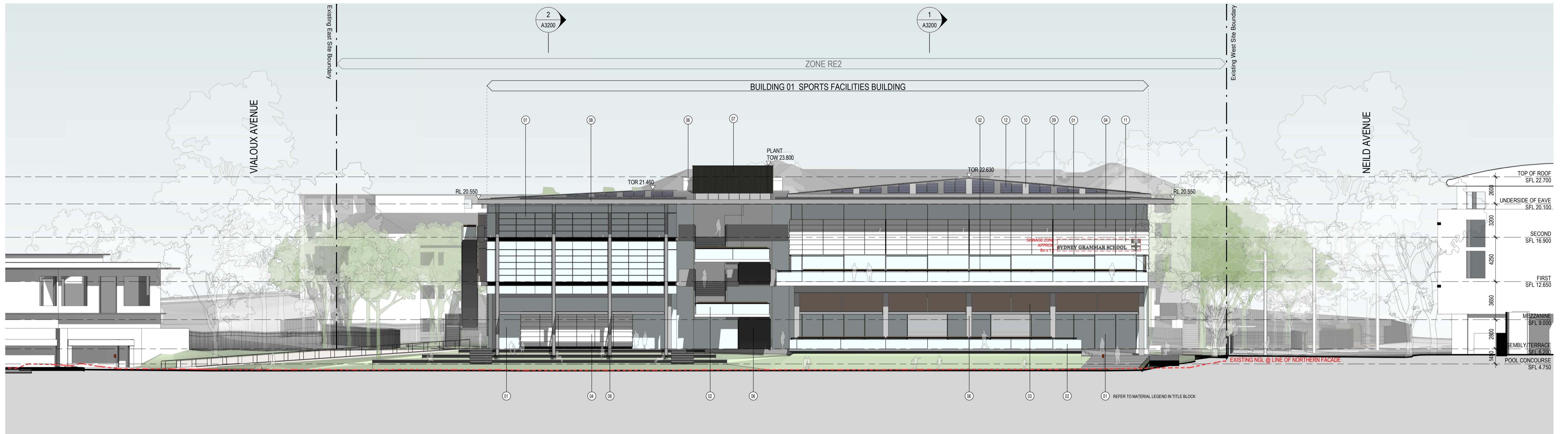

1 NORTH ELEVATION

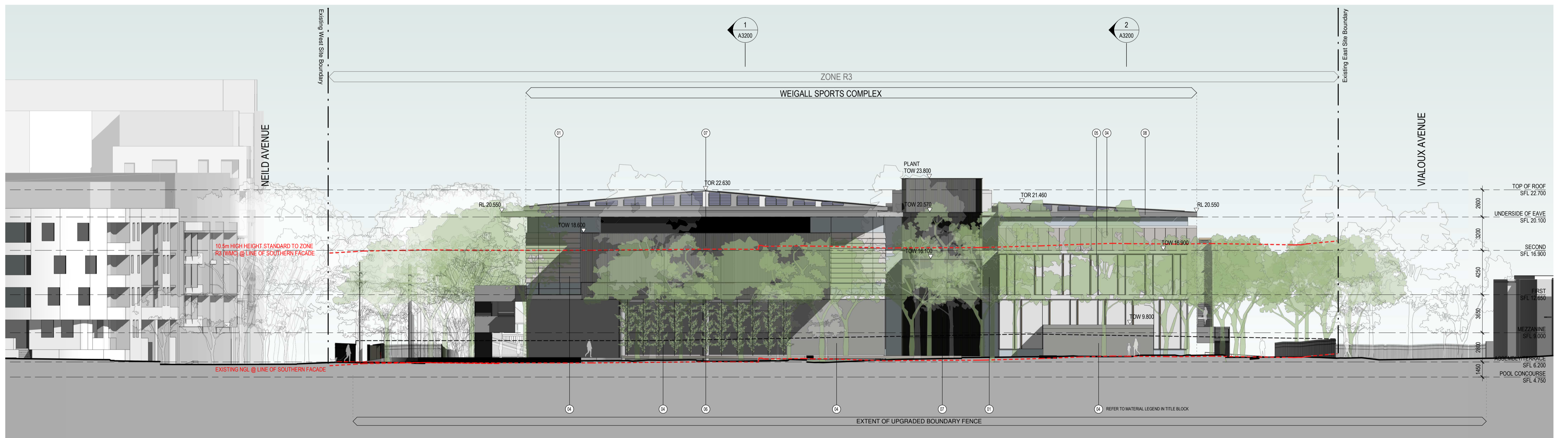

2 SOUTH ELEVATION

MATERIAL LEGEND:	
(1) GLAZING	(8) CONCRETE / MASONRY
(2) BALUSTRADE	(9) LOUVRES
(3) OPERABLE SCREENS	(10) STEELWORK
(4) SOLID WALL CLADDING	(11) SOLID ROOF CLADDING
(5) SEMI-OPAQUE WALL CLADDING	(12) SEMI-OPAQUE ROOF CLADDING
(6) SIGNAGE	(13) PHOTOVOLTAIC ARRAY

Revisions	No.	Date	Description	Checked	Approved
A	02/09/2020	ISSUED FOR SSDA	ADC	LC	

Key

Client Sydney Grammar School

Architect AJ+C ALLEN JACK+COTTER 79 Myrtle Street Chippendale NSW 2008 AUSTRALIA ph +61 2 9311 8222 fx +61 2 9311 8200 ABN 53 003 782 250

Project SGS Weigall Sports Complex Neild Ave, Rushcutters Bay Proj. No. 19086
--

Drawing Title BUILDING 01 SPORTS FACILITIES BUILDING ELEVATIONS NORTH AND SOUTH Sheet Status NOT FOR CONSTRUCTION

Scale 1 : 200 @A1	Drawing No. A3100	Issue A
DRAFT		

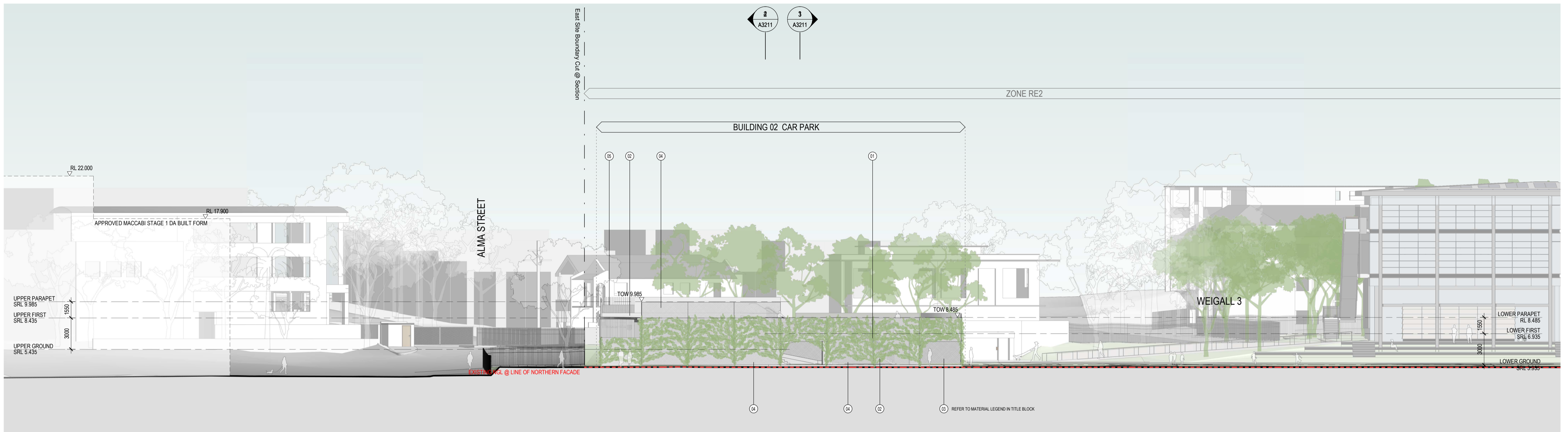

1 NORTH ELEVATION

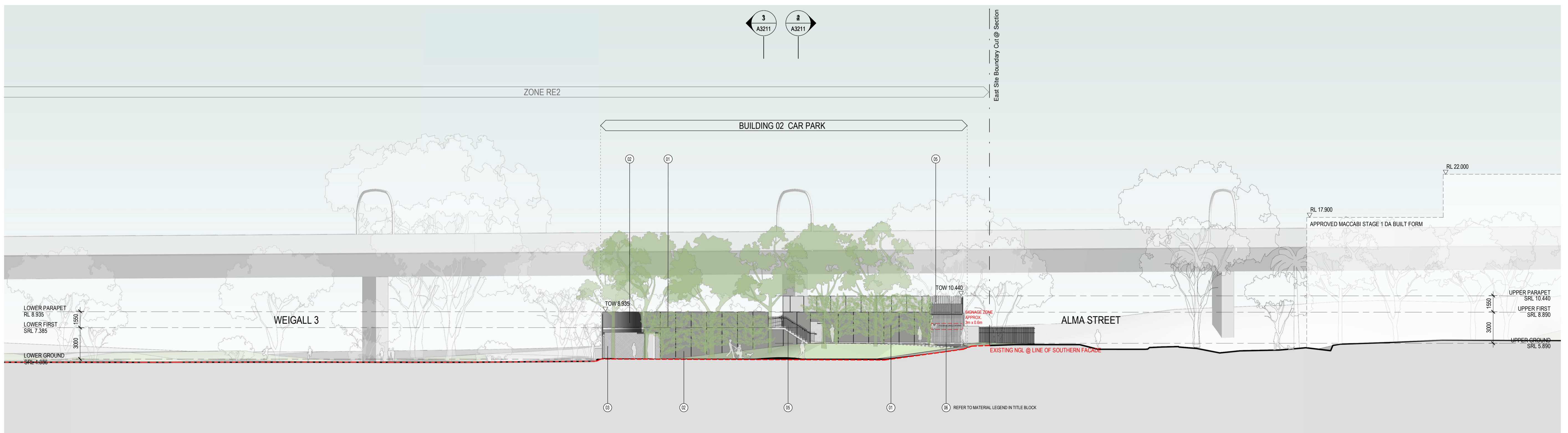

2 SOUTH ELEVATION

MATERIAL LEGEND: (1) LANDSCAPED FACADE (16) SIGNAGE (2) CONCRETE/MASONRY (3) OPERABLE NETTING (4) FIXED NETTING (5) STEELWORK	Revisions No. Date Description A 02/09/2020 ISSUED FOR SSDA	Checked: ADC Approved: LC	Key	Client: Sydney Grammar School	Architect: AJ+C ALLEN JACK & COITIER 79 Myrtle Street Chippendale NSW 2008 AUSTRALIA ph +61 2 9311 8222 fx +61 2 9311 8200 ABN 53 003 782 250	Project: SGS Weigall Sports Complex Neild Ave, Rushcutters Bay Proj. No. 19086	Drawing Title: BUILDING 02 CAR PARK ELEVATIONS NORTH AND SOUTH	Scale: 1 : 200 @A1	Drawing No.: A3110	Issue: A
							Sheet Status: NOT FOR CONSTRUCTION	DRAFT		

Do not scale drawings. Use figured dimensions only. Check & verify levels and dimensions on site prior to the commencement of any work, the preparation of shop drawings or the fabrication of components. This drawing is the copyright of Allen Jack + Cotter Architects and is protected under the Copyright Act 1968. Do not alter, reproduce or transmit in any form, or by any means without the express permission of Allen Jack + Cotter Architects. Nominated Architects: Michael Heenan 5284, Peter Ireland 6661

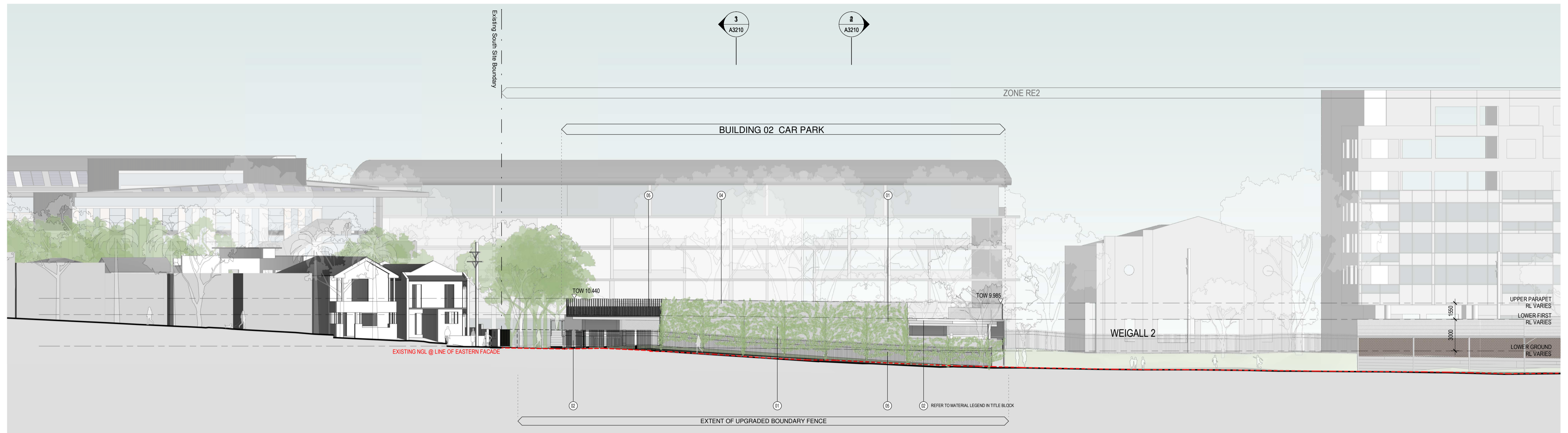

1 EAST ELEVATION

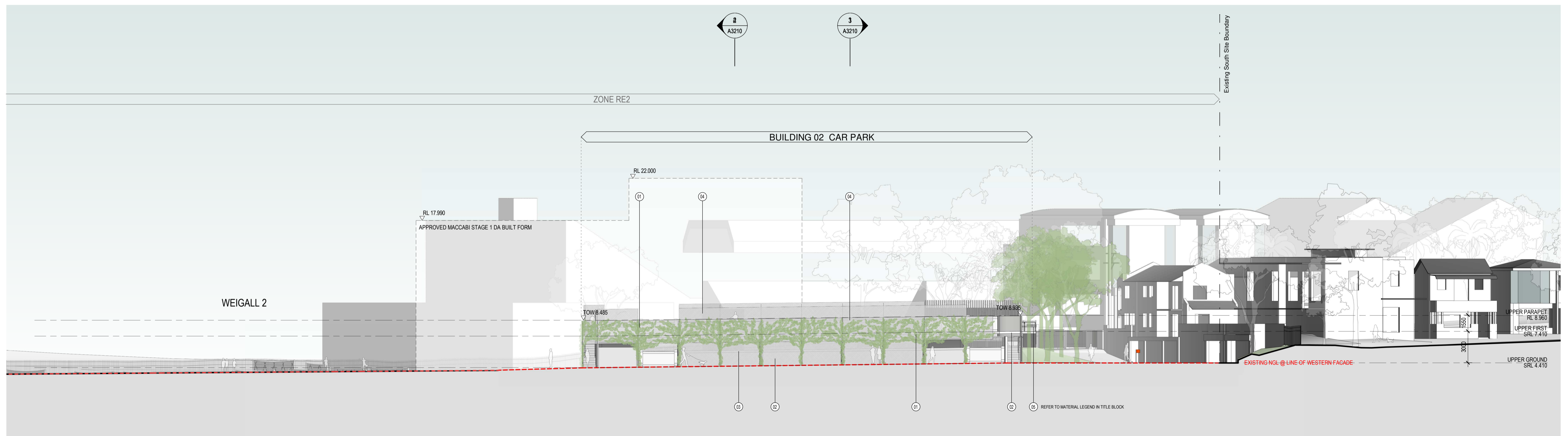

2 WEST ELEVATION

MATERIAL LEGEND: (L) LANDSCAPED FACADE (S) SIGNAGE (C) CONCRETE / MASONRY (O) OPERABLE NETTING (F) FIXED NETTING (ST) STEELWORK	Revisions No. Date Description A 02/09/2020 ISSUED FOR SSDA	Checked: ADC Approved: LC	Key	Client Sydney Grammar School	Architect  ALLEN JACK + COTTER 79 Myrtle Street Chippendale NSW 2008 AUSTRALIA ph +61 2 9311 8222 fx +61 2 9311 8200 ABN 53 003 782 250	Project SGS Weigall Sports Complex Neild Ave, Rushcutters Bay Proj. No. 19086	Drawing Title BUILDING 02 CAR PARK ELEVATIONS EAST AND WEST Sheet Status NOT FOR CONSTRUCTION	Scale: 1 : 200 @A1 Drawing No. A3111 Issue A DRAFT
	Do not scale drawings. Use figured dimensions only. Check & verify levels and dimensions on site prior to the commencement of any work, the preparation of shop drawings or the fabrication of components. This drawing is the copyright of Allen Jack + Cotter Architects and is protected under the Copyright Act 1968. Do not alter, reproduce or transmit in any form, or by any means without the express permission of Allen Jack + Cotter Architects. Nominated Architects: Michael Heenan 5284, Peter Ireland 6661							

REF: C:\Users\pjm\Documents\19086_Matier_pjw\mtr.plt
 PLOTTED & CHECKED BY: Author
 PLOT DATE & TIME: 30/10/2020 1:05:12 PM

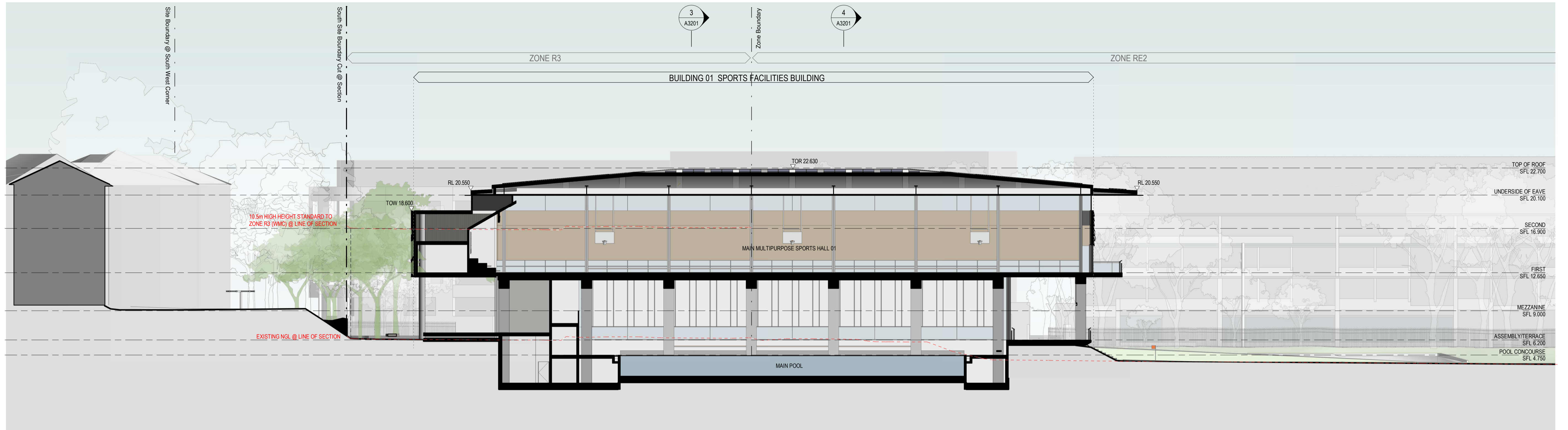

1 SECTION 01

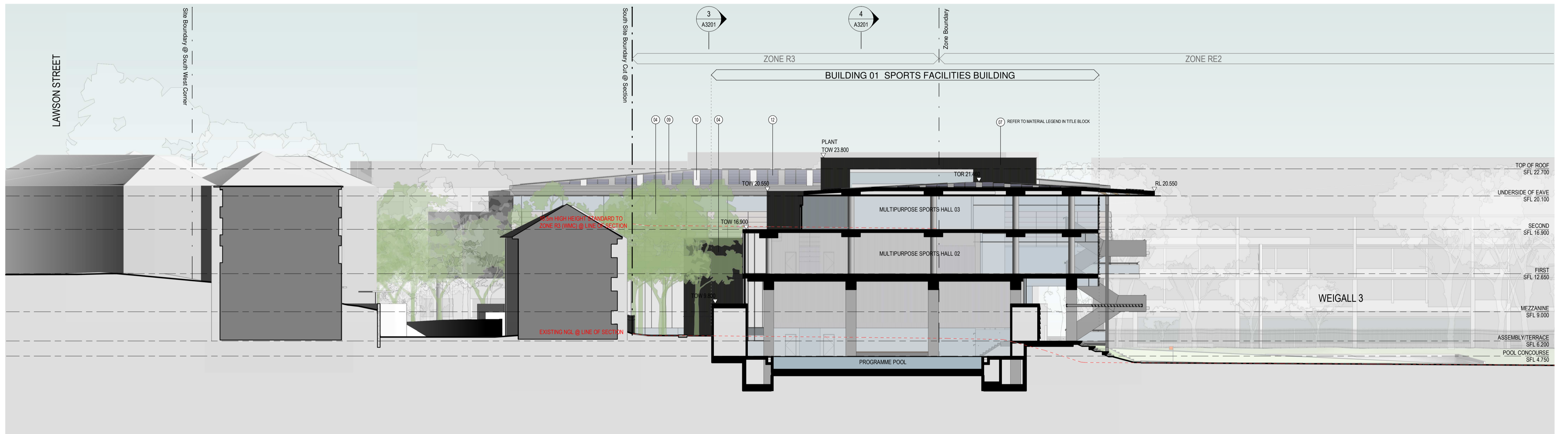

2 SECTION 02

MATERIAL LEGEND: 01 GLAZING 02 BALUSTRADE 03 OPERABLE SCREENS 04 SOLID WALL CLADDING 05 SEMI-OPAQUE WALL CLADDING 06 CONCRETE/MASONRY 07 LOAVES 08 STEELWORK 09 SOLID ROOF CLADDING 10 SEMI-OPAQUE ROOF CLADDING 11 SIGNAGE 12 PHOTOVOLTAIC ARRAY	Revisions No. A Date 02/09/2020 Description ISSUED FOR SSDA	Checked ADC Approved LC	Key	Client Sydney Grammar School	Architect AJ+C ALLEN JACK + COTTER 79 Myrtle Street Chippendale NSW 2008 AUSTRALIA ph +61 2 9311 8222 fx +61 2 9311 8200 ABN 53 003 782 250	Project SGS Weigall Sports Complex Neild Ave, Rushcutters Bay Proj. No. 19086	Drawing Title BUILDING 01 SPORTS FACILITIES BUILDING SECTIONS 01 AND 02	Scale 1 : 200 @A1	Drawing No. A3200	Issue A
	Sheet Status NOT FOR CONSTRUCTION	DRAFT	Do not scale drawings. Use figured dimensions only. Check & verify levels and dimensions on site prior to the commencement of any work, the preparation of shop drawings or the fabrication of components. This drawing is the copyright of Allen Jack + Cotter Architects and is protected under the Copyright Act 1968. Do not alter, reproduce or transmit in any form, or by any means without the express permission of Allen Jack + Cotter Architects. Nominated Architects: Michael Heenan 5264, Peter Ireland 6661							

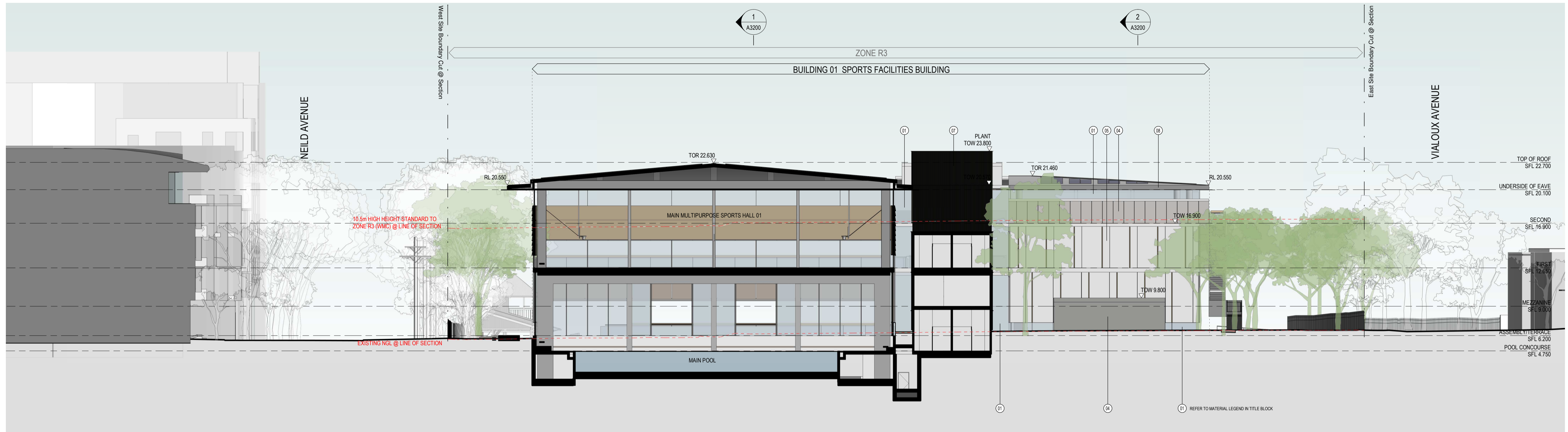

3 SECTION 03

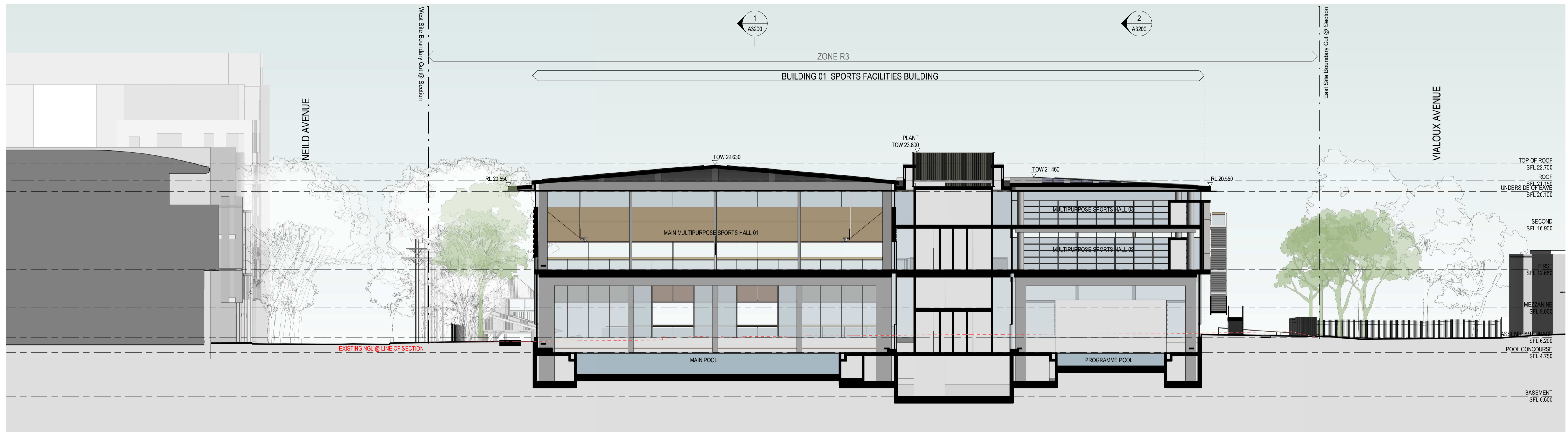

4 SECTION 04

MATERIAL LEGEND:

(1) GLAZING	(6) CONCRETE/MASONRY	(11) SIGNAGE
(2) BALUSTRADE	(7) LOUVRES	(12) PHOTOVOLTIC ARRAY
(3) OPERABLE SCREENS	(8) STEELWORK	
(4) SOLID WALL CLADDING	(9) SOLID ROOF CLADDING	
(5) SEMI-OPAQUE WALL CLADDING	(10) SEMI-OPAQUE ROOF CLADDING	

Revisions	No.	Date	Description	Checked	Approved
A	0209/2020		ISSUED FOR SSDA	ADC	LC

Key	Client
	Sydney Grammar School

Architect

AJ+C
ALLEN JACK + COTTER

79 Myrtle Street Chippendale NSW 2008 AUSTRALIA
ph +61 2 9311 8222 fx +61 2 9311 8200
ABN 53 003 782 250

Project

SGS Weigall Sports Complex
Nield Ave, Rushcutters Bay

Proj. No. 19086

Drawing Title

BUILDING 01
SPORTS FACILITIES BUILDING
SECTIONS
03 AND 04

Sheet Status

NOT FOR CONSTRUCTION

Scale

1 : 200 @A1

Drawing No.

A3201

Issue

A

DRAFT

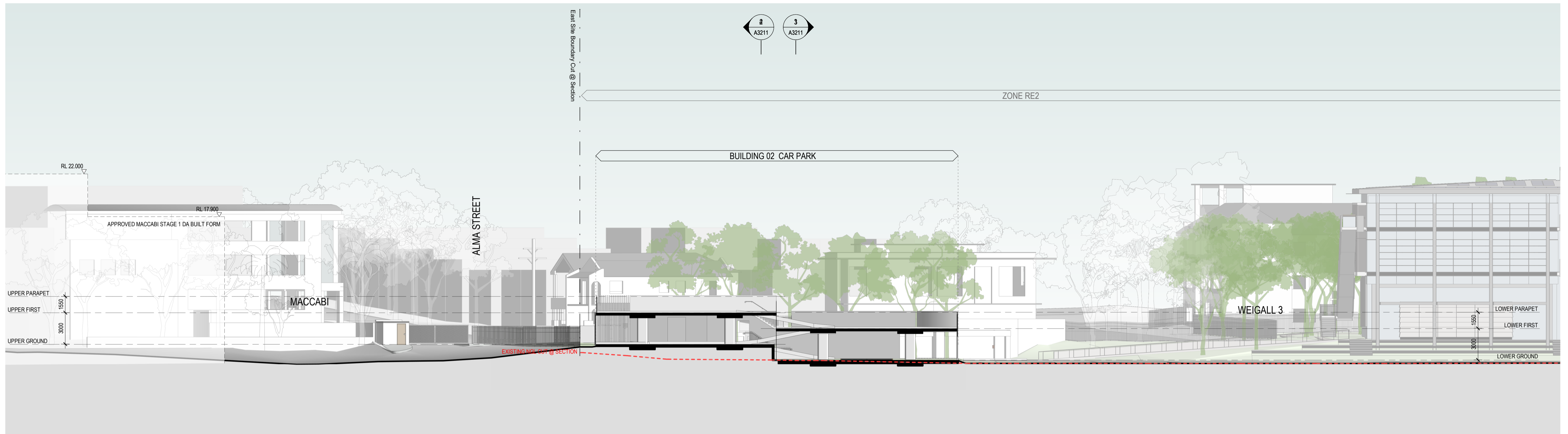

1 SECTION 01

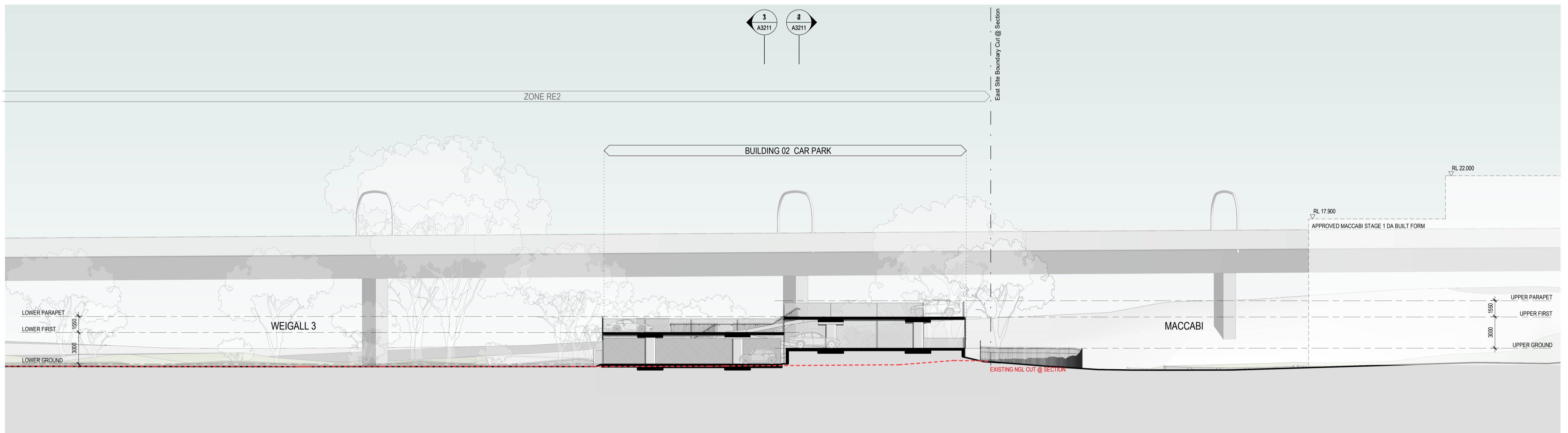

2 SECTION 02

Revisions No. Date Description A 02/09/2020 ISSUED FOR SSDA	Checked ADC Approved LC	Key	Client Sydney Grammar School	Architect  ALLEN JACK & COTTIER 79 Myrtle Street Chippendale NSW 2008 AUSTRALIA ph +61 2 9311 8222 fx +61 2 9311 8200 ABN 53 003 782 250	Project SGS Weigall Sports Complex Neild Ave, Rushcutters Bay Proj. No. 19086	Drawing Title BUILDING 02 CAR PARK SECTIONS 01 AND 02 Sheet Status NOT FOR CONSTRUCTION	Scale 1 : 200 @A1 Drawing No. A3210 Issue A
DRAFT							

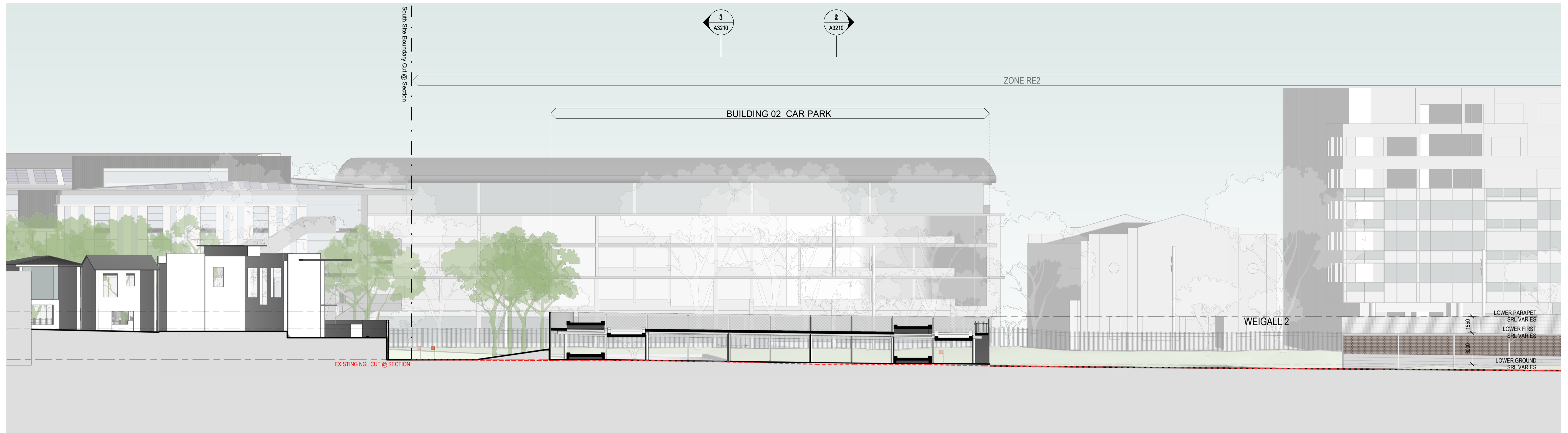

1 SECTION 03

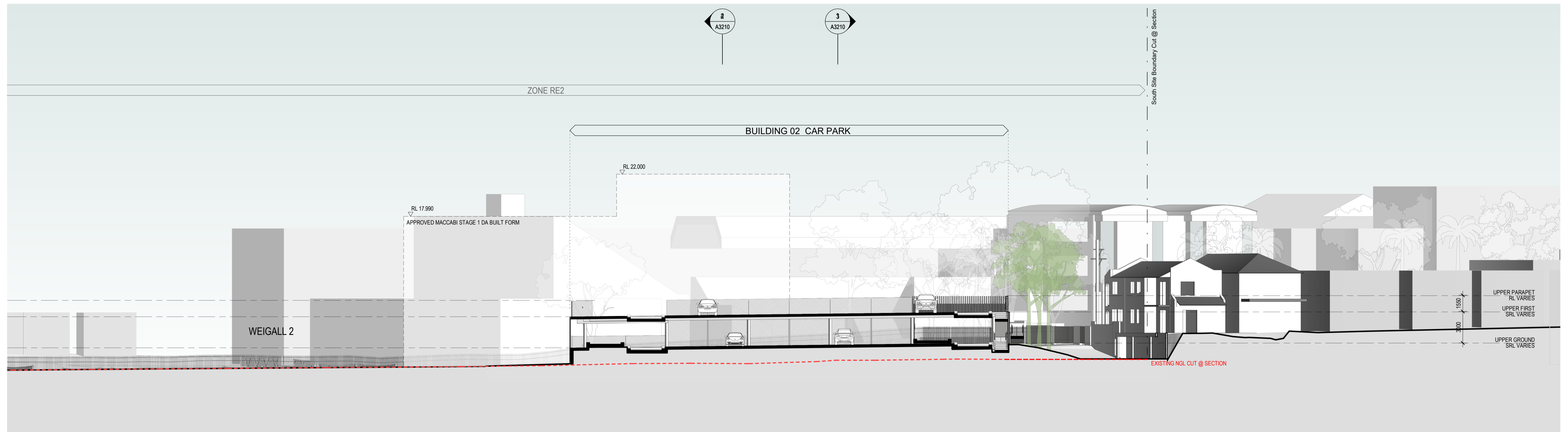

2 SECTION 04

Revisions No. Date Description A 02/09/2020 ISSUED FOR SSDA	Checked ADC Approved LC	Key	Client Sydney Grammar School	Architect AJ+C ALLEN JACK & COTTIER 79 Myrtle Street Chippendale NSW 2008 AUSTRALIA ph +61 2 9311 8222 fx +61 2 9311 8200 ABN 53 003 782 250	Project SGS Weigall Sports Complex Neild Ave, Rushcutters Bay Proj. No. 19086	Drawing Title BUILDING 02 CAR PARK SECTIONS 03 AND 04	Scale 1 : 200 @A1	Drawing No. A3211	Issue A

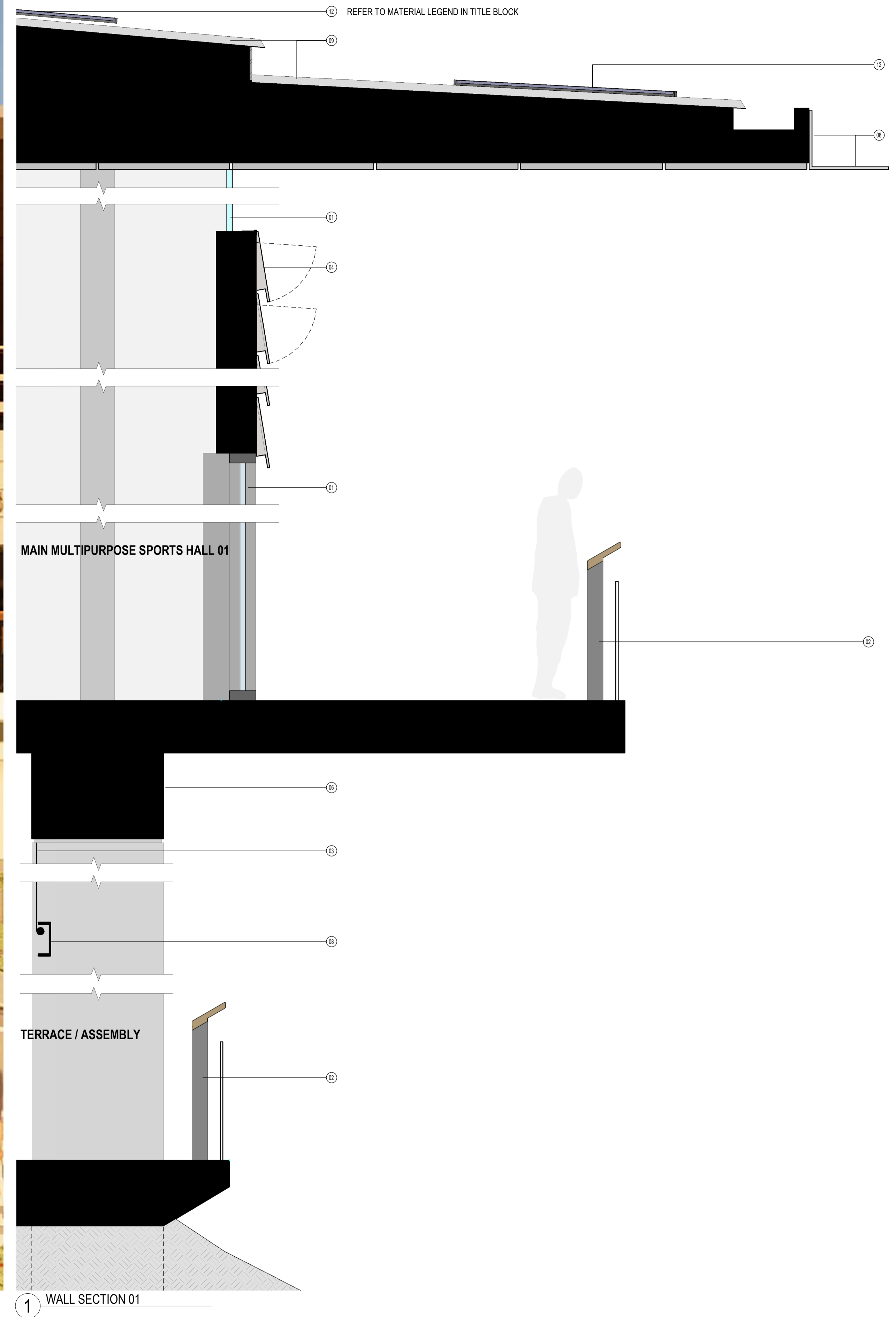

MATERIAL LEGEND:	
(11) GLAZING	(16) CONCRETE / MASONRY
(12) BALUSTRADE	(17) LOUVRES
(13) OPERABLE SCREENS	(18) STEELWORK
(14) SOLID WALL CLADDING	(19) SOLID ROOF GLAZING
(15) SEMI-OPAQUE WALL CLADDING	(20) SEMI-OPAQUE ROOF CLADDING
(11) SIGNAGE	(12) PHOTOVOLTAIC ARRAY

Revisions	No.	Date	Description	Checked	Approved
A	02/09/2020	ISSUED FOR SSDA	ADC	LC	

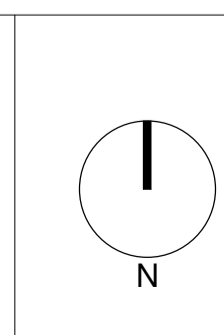

Client
Sydney Grammar School

Architect
AJ+C
ALLEN JACK + COTTIER
79 Myrtle Street Chippendale NSW 2008 AUSTRALIA
ph +61 2 9311 8222 fx +61 2 9311 8200
ABN 53 003 782 250

Project
SGS Weigall Sports Complex
Neild Ave, Rushcutters Bay
Proj. No. 19086

Drawing Title
BUILDING 01
SPORTS FACILITIES BUILDING
WALL SECTION
WALL SECTION
Sheet Status
NOT FOR CONSTRUCTION

Scale
As indicated
@A1

Drawing No.
A4100

Issue
A

DRAFT

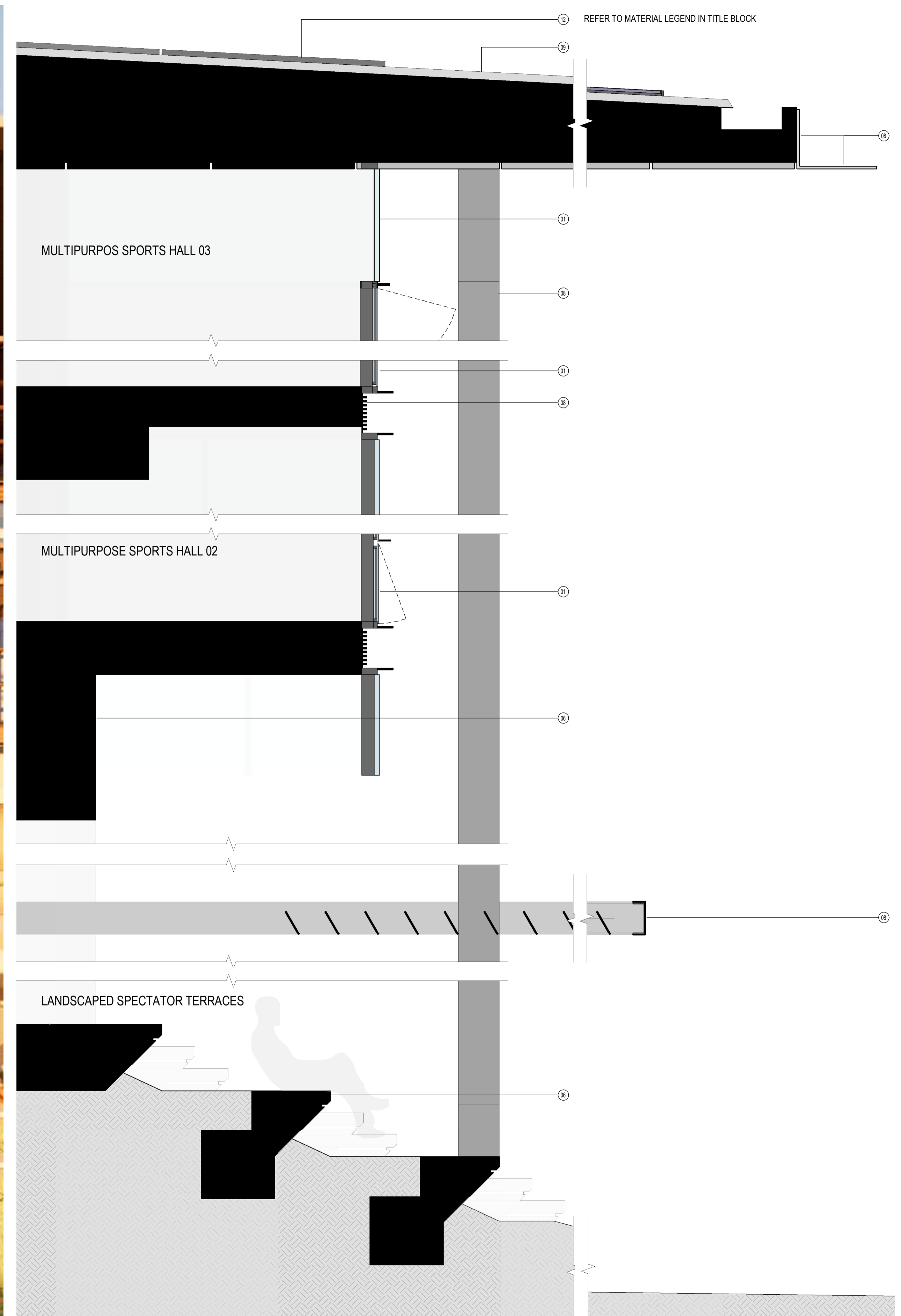

1 WALL SECTION 2

MATERIAL LEGEND:

① GLAZING	⑥ CONCRETE / MASONRY	⑪ SIGNAGE
② BALUSTRADE	⑦ LOUVRES	⑫ PHOTOVOLTAIC ARRAY
③ OPERABLE SCREENS	⑧ STEELWORK	
④ SOLID WALL CLADDING	⑨ SOLID ROOF CLADDING	
⑤ SEMI-OPAQUE WALL CLADDING	⑩ SEMI-OPAQUE ROOF CLADDING	

Revisions	Date	Description	Checked	Approved
No. A	02/09/2020	ISSUED FOR SSDA	ADC	LC

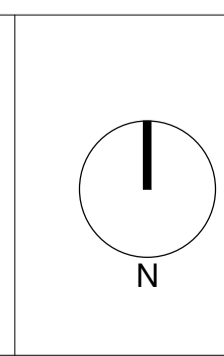

Client
Sydney Grammar School

Architect
AJ+C
ALLEN JACK+COTTER
79 Myrtle Street Chippendale NSW 2008 AUSTRALIA
ph +61 2 9311 8222 fx +61 2 9311 8200
ABN 53 003 782 250

Project
SGS Weigall Sports Complex
Neild Ave, Rushcutters Bay
Proj. No. 19086

Drawing Title
BUILDING 01
SPORTS FACILITIES BUILDING
WALL SECTION
Sheet Status
NOT FOR CONSTRUCTION

Scale
As indicated
@A1

Drawing No.
A4101

Issue
A

DRAFT



MATERIAL LEGEND:

01 GLAZING	06 CONCRETE MASONRY	11 SIGNAGE
02 BALUSTRADE	07 LOUVRES	12 PHOTOVOLTAIC ARRAY
03 OPERABLE SCREENS	08 STEELWORK	
04 SOLID WALL CLADDING	09 SOLID ROOF CLADDING	
05 SEMI-OPAQUE WALL CLADDING	10 SEMI-OPAQUE ROOF CLADDING	

Revisions	No.	Date	Description	Checked	Approved
A	0209/2020		ISSUED FOR SSDA	ADC	LC

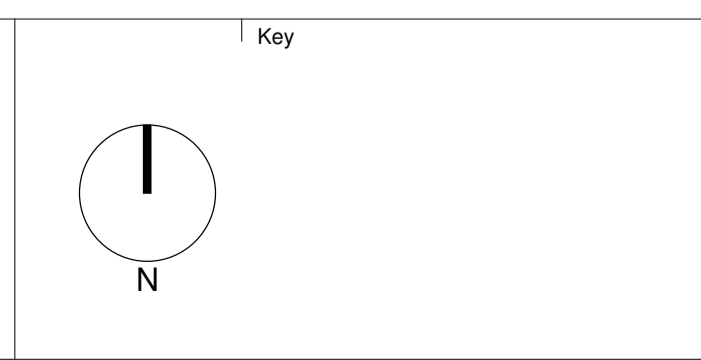

Client
Sydney Grammar School

Architect
AJ+C
ALLEN JACK+COTTIER
79 Myrtle Street Chippendale NSW 2008 AUSTRALIA
ph +61 2 9311 8222 fx +61 2 9311 8200
ABN 53 003 782 250

Project
SGS Weigall Sports Complex
Neild Ave, Rushcutters Bay
Proj. No. 19086

Drawing Title
BUILDING 01
SPORTS FACILITIES BUILDING
WALL SECTION
Sheet Status
NOT FOR CONSTRUCTION

Scale As indicated @A1	Drawing No. A4102	Issue A
DRAFT		

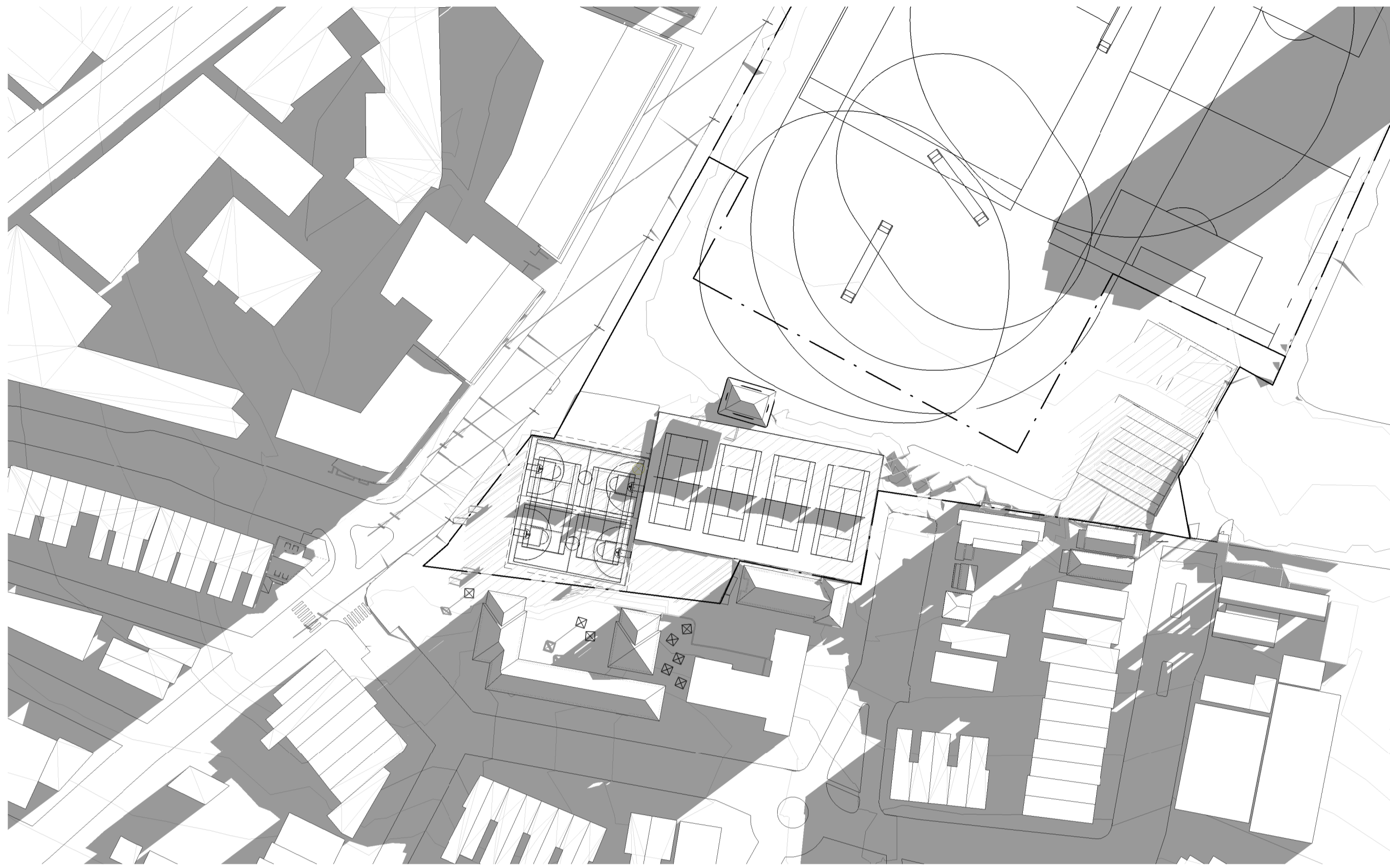

1 21/06 09 00 AM

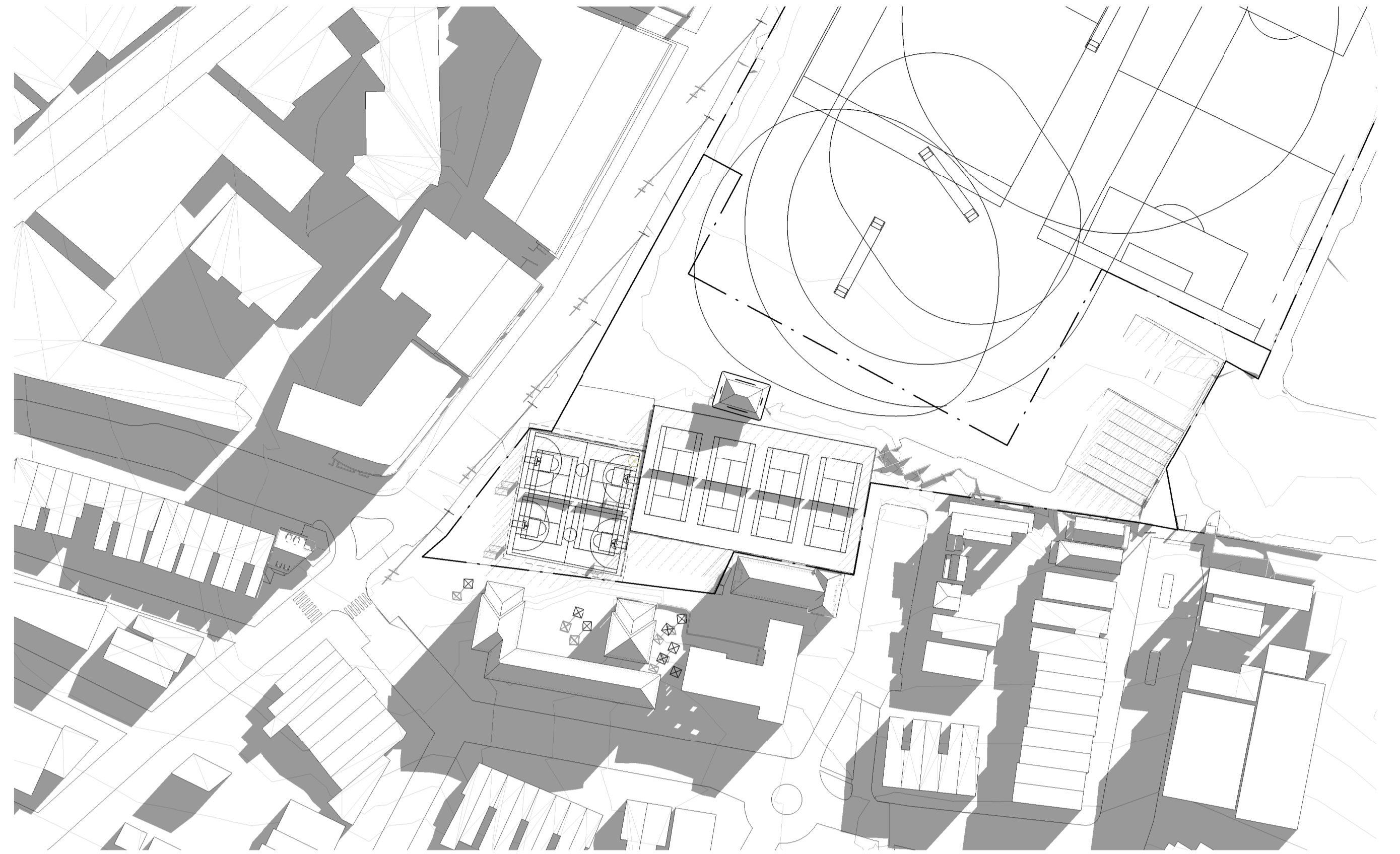

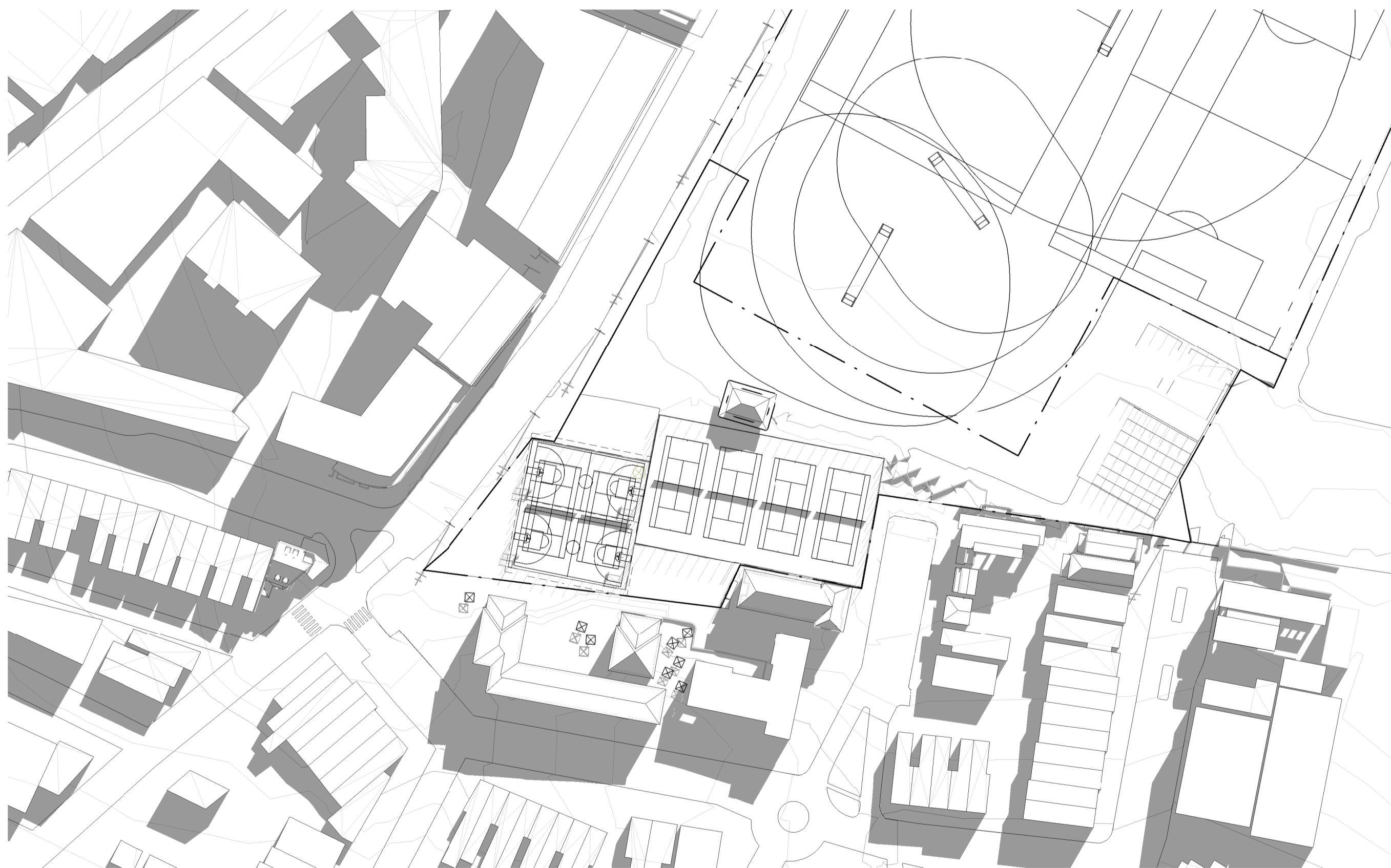

2 21/06 10 00 AM

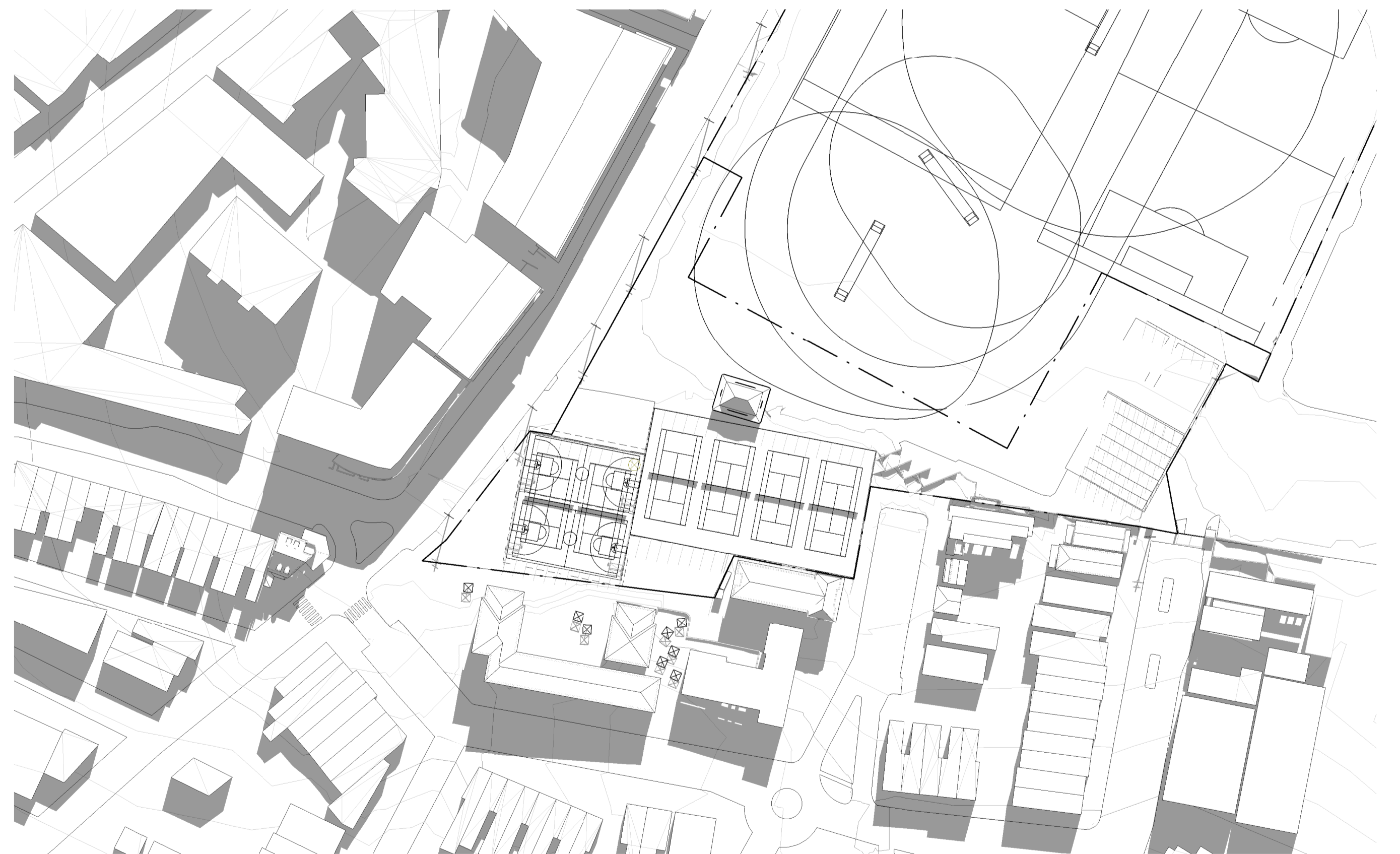

3 21/06 11 00 AM

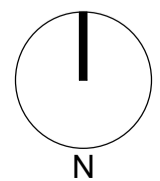

4 21/06 12 00 PM

<p>Revisions</p> <table border="1"> <thead> <tr> <th>No.</th> <th>Date</th> <th>Description</th> </tr> </thead> <tbody> <tr> <td>A</td> <td>02/09/2020</td> <td>ISSUED FOR SSDA</td> </tr> </tbody> </table> <p>Checked: ADC Approved: LC</p>	No.	Date	Description	A	02/09/2020	ISSUED FOR SSDA	<p>Key</p> 	<p>Client</p> <p>Sydney Grammar School</p>	<p>Architect</p>  <p>79 Myrtle Street Chippendale NSW 2008 AUSTRALIA ph +61 2 9311 8222 fx +61 2 9311 8200 ABN 53 003 782 250</p>	<p>Project</p> <p>SGS Weigall Sports Complex Neild Ave, Rushcutters Bay</p> <p>Proj. No. 19086</p>	<p>Drawing Title</p> <p>WEIGALL SPORTS COMPLEX BUILDING 01 AND BUILDING 02 SOLAR ACCESS STUDIES PLAN EXISTING JUNE 21 SHEET 01</p> <p>Sheet Status</p> <p>NOT FOR CONSTRUCTION</p>	<p>Scale</p> <p>1 : 1000 @A1</p> <p>DRAFT</p>	<p>Drawing No.</p> <p>A9100</p> <p>Issue</p> <p>A</p>
No.	Date	Description											
A	02/09/2020	ISSUED FOR SSDA											

Do not scale drawings. Use figured dimensions only. Check & verify levels and dimensions on site prior to the commencement of any work, the preparation of shop drawings or the fabrication of components. This drawing is the copyright of Allen Jack + Cotter Architects and is protected under the Copyright Act 1968. Do not alter, reproduce or transmit in any form, or by any means without the express permission of Allen Jack + Cotter Architects. Nominated Architects: Michael Heenan 5264, Peter Ireland 6661

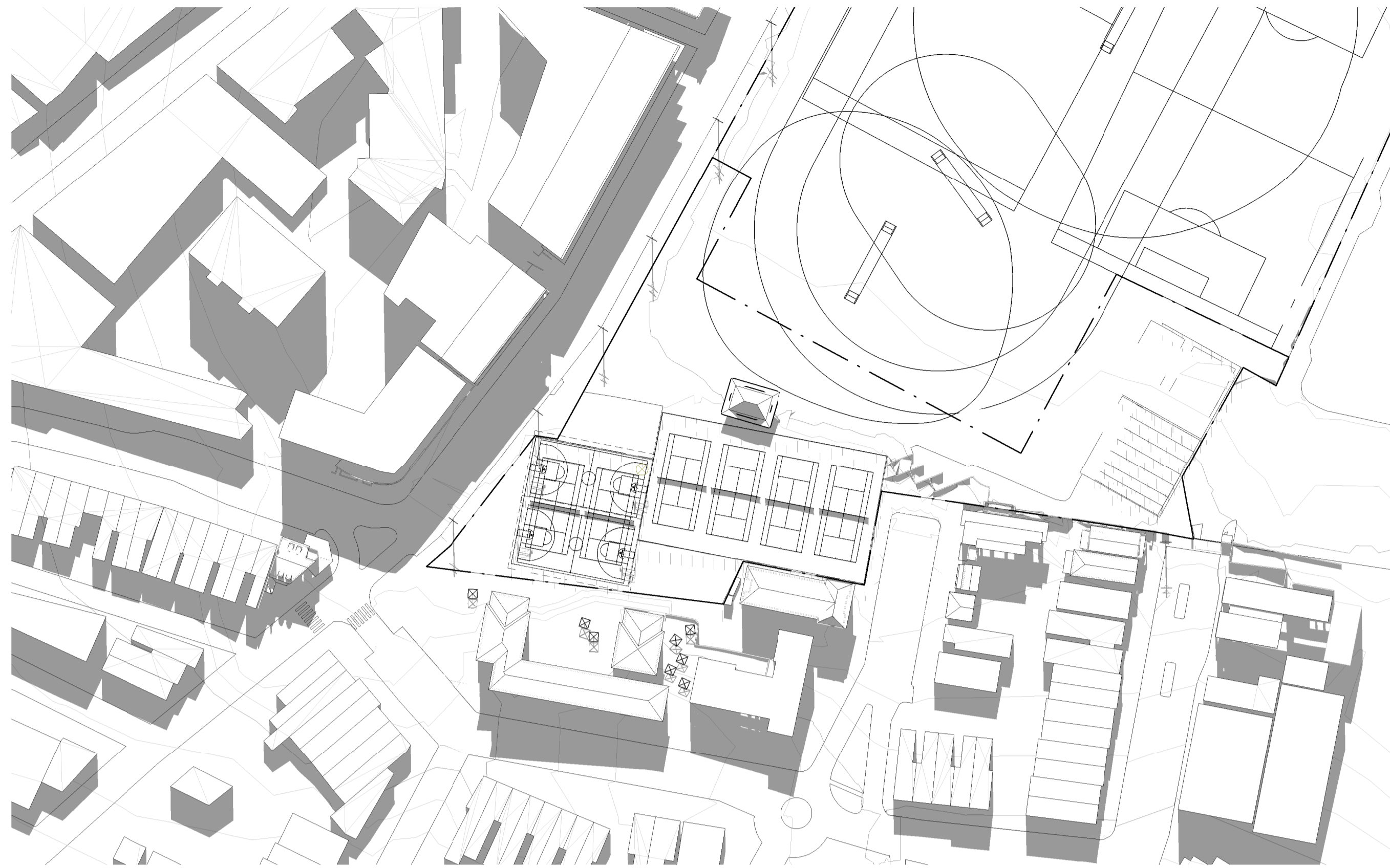

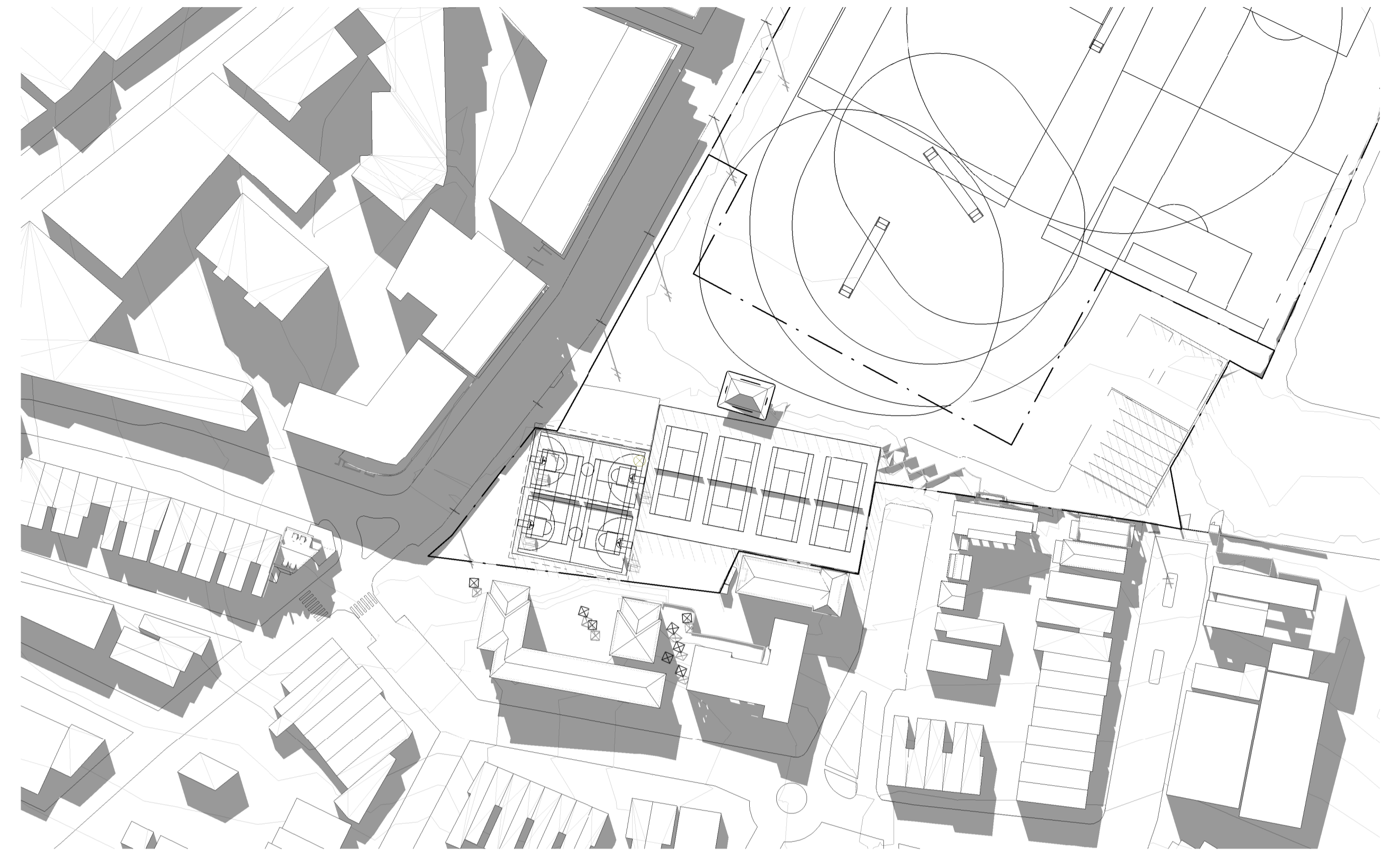

1 21/06 13 00 PM

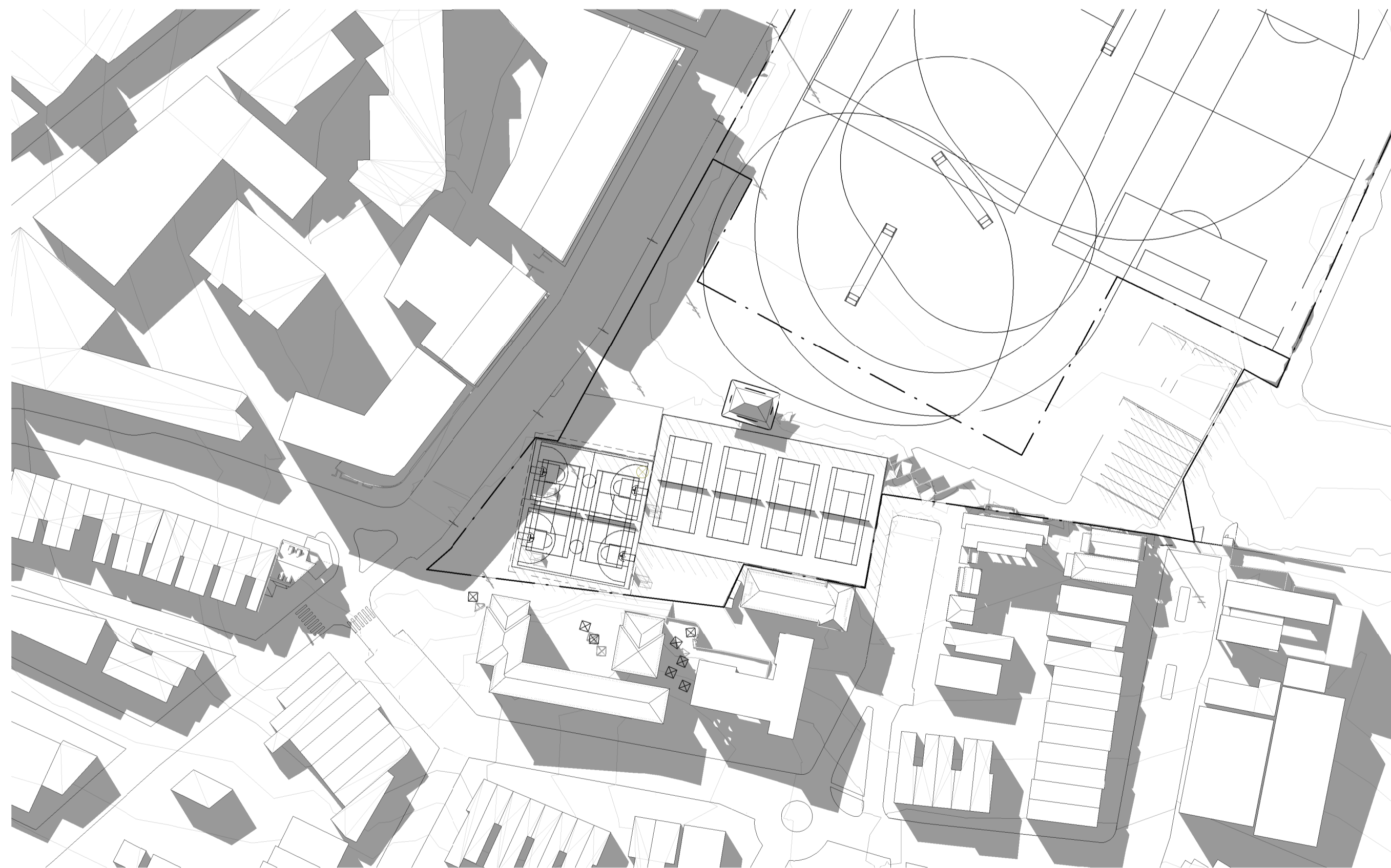

2 21/06 14 00 PM

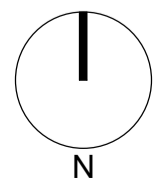

3 21/06 15 00 PM

<p>Revisions</p> <table border="1"> <thead> <tr> <th>No.</th> <th>Date</th> <th>Description</th> </tr> </thead> <tbody> <tr> <td>A</td> <td>02/09/2020</td> <td>ISSUED FOR SSSA</td> </tr> </tbody> </table> <p>Checked: ADC Approved: LC</p>	No.	Date	Description	A	02/09/2020	ISSUED FOR SSSA	<p>Key</p> 	<p>Client</p> <p>Sydney Grammar School</p>	<p>Architect</p>  <p>79 Myrtle Street Chippendale NSW 2008 AUSTRALIA ph +61 2 9311 8222 fx +61 2 9311 8200 ABN 53 003 782 250</p>	<p>Project</p> <p>SGS Weigall Sports Complex Neilid Ave, Rushcutters Bay</p> <p>Proj. No. 19086</p>	<p>Drawing Title</p> <p>WEIGALL SPORTS COMPLEX BUILDING 01 AND BUILDING 02 SOLAR ACCESS STUDIES PLAN EXISTING JUNE 21 SHEET 01</p> <p>Sheet Status</p> <p>NOT FOR CONSTRUCTION</p>	<p>Scale</p> <p>1 : 1000 @A1</p> <p>DRAFT</p>	<p>Drawing No.</p> <p>A9101</p> <p>Issue</p> <p>A</p>
No.	Date	Description											
A	02/09/2020	ISSUED FOR SSSA											

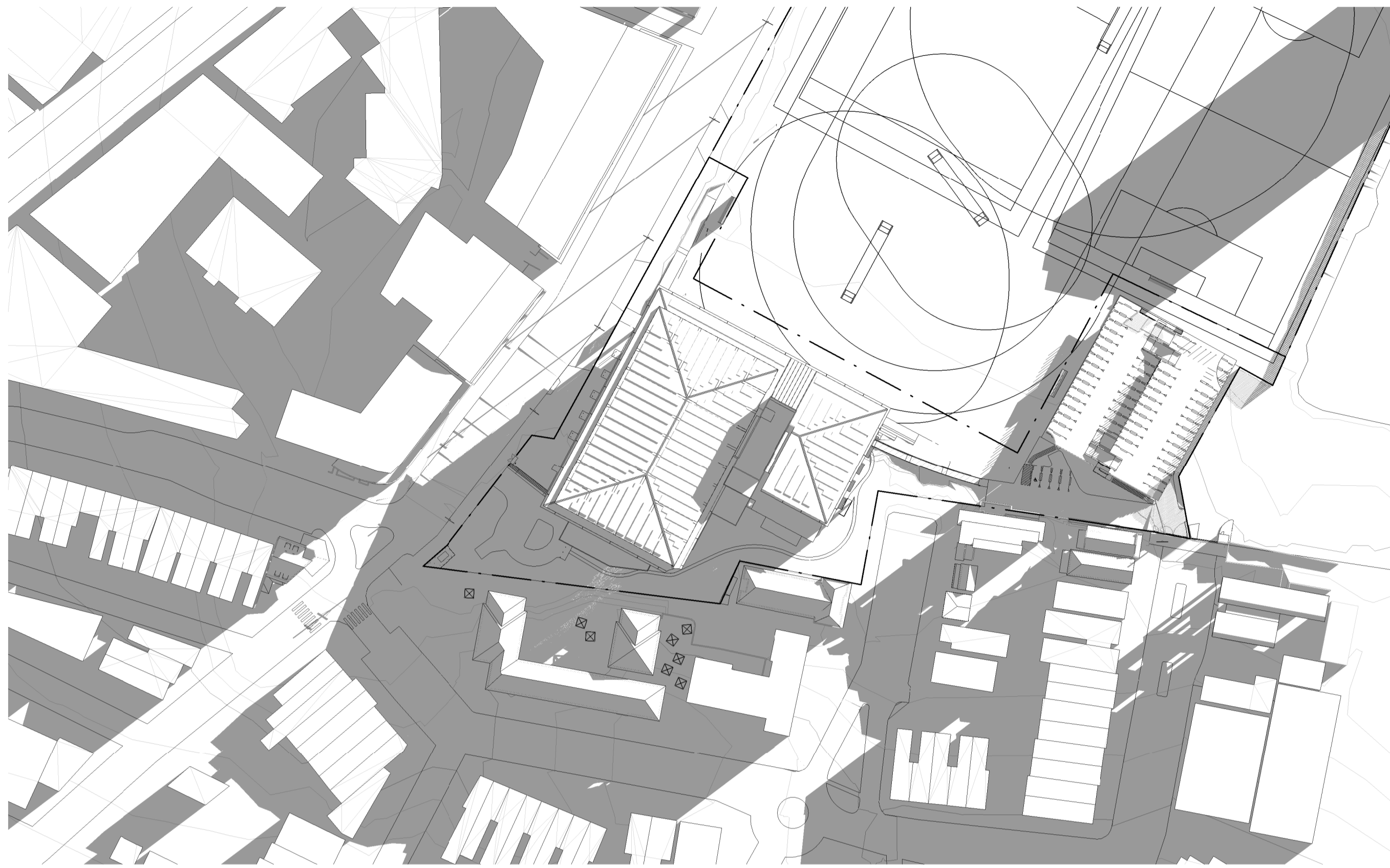

1 21/06 09 00 AM

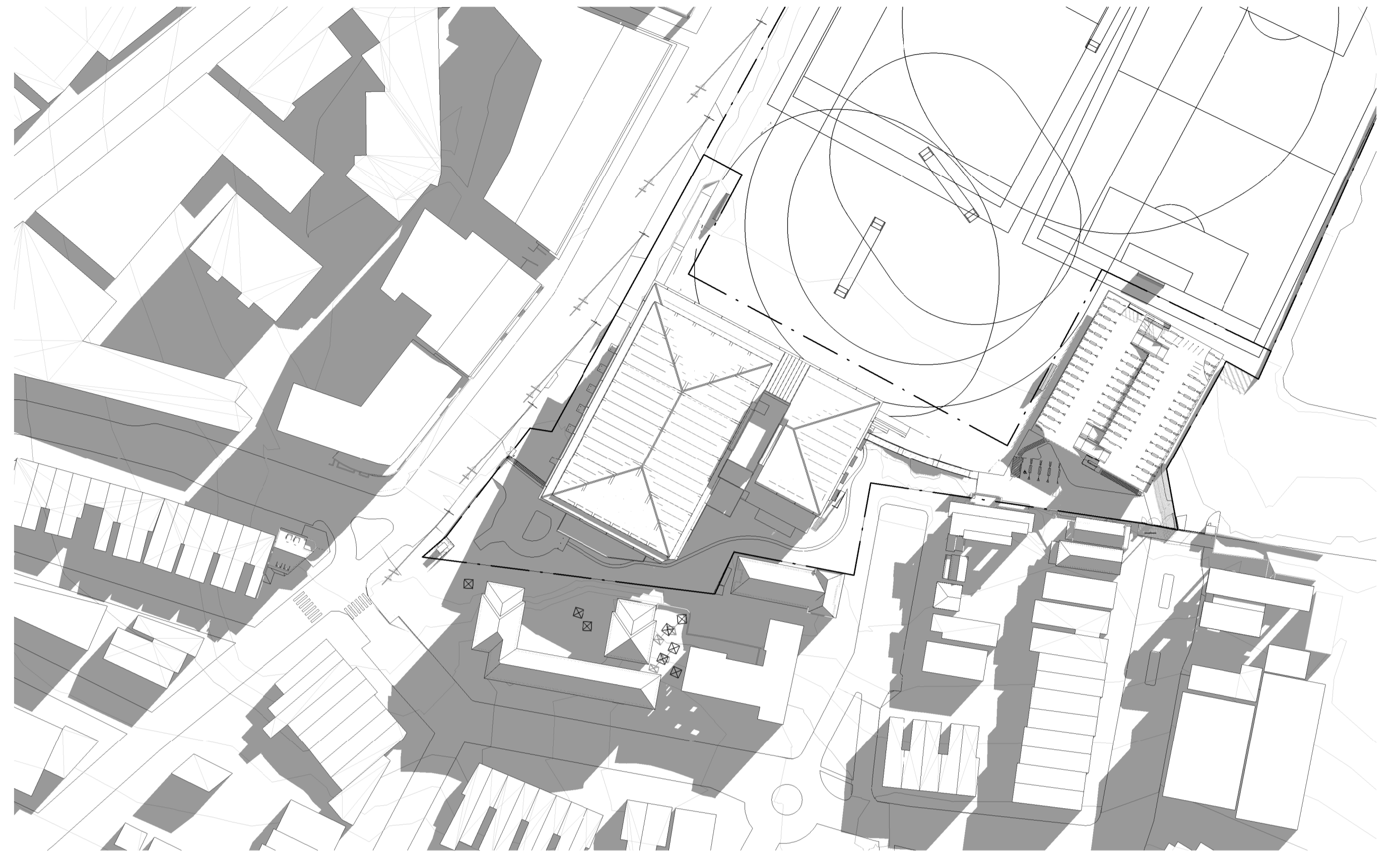

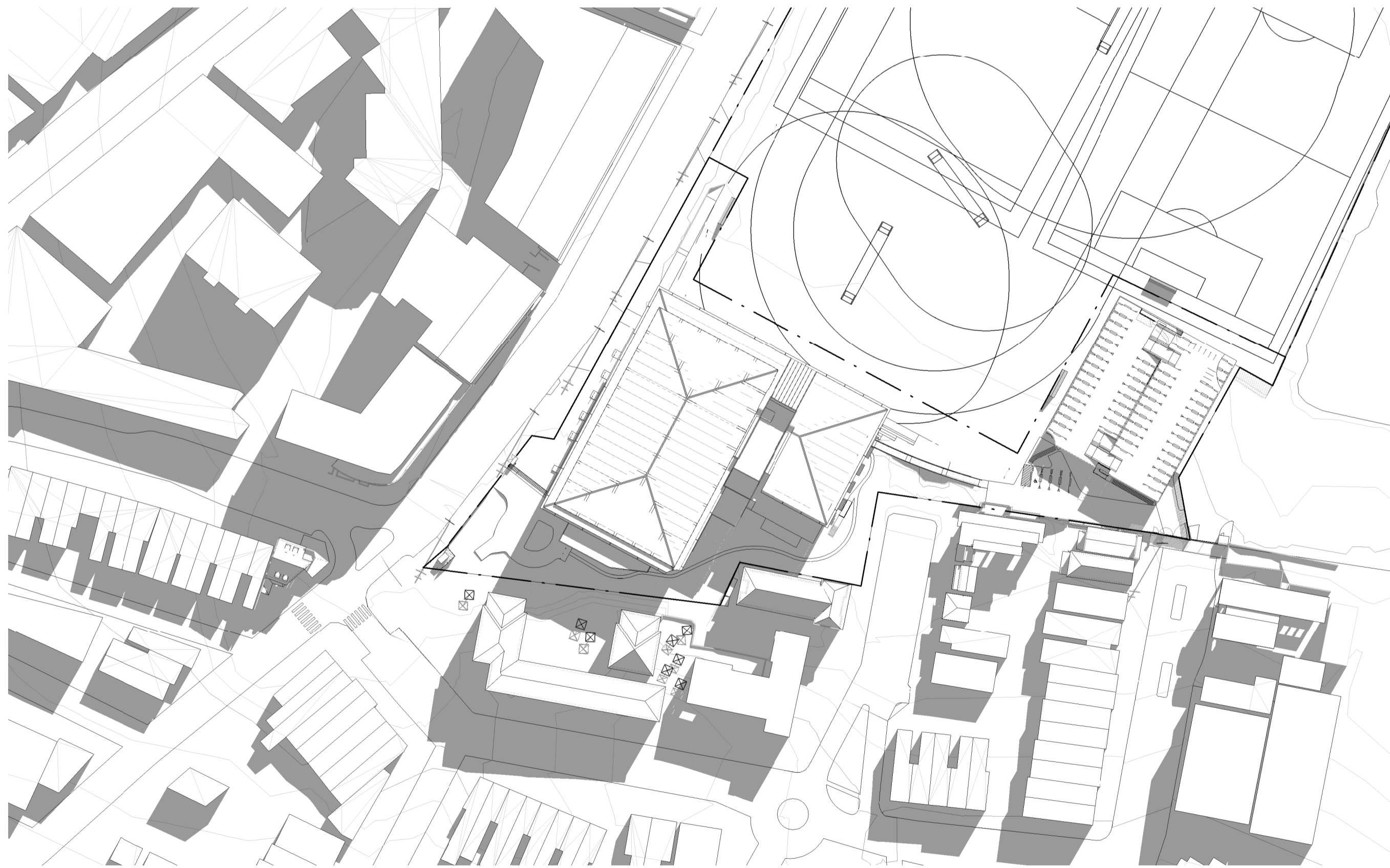

2 21/06 10 00 AM

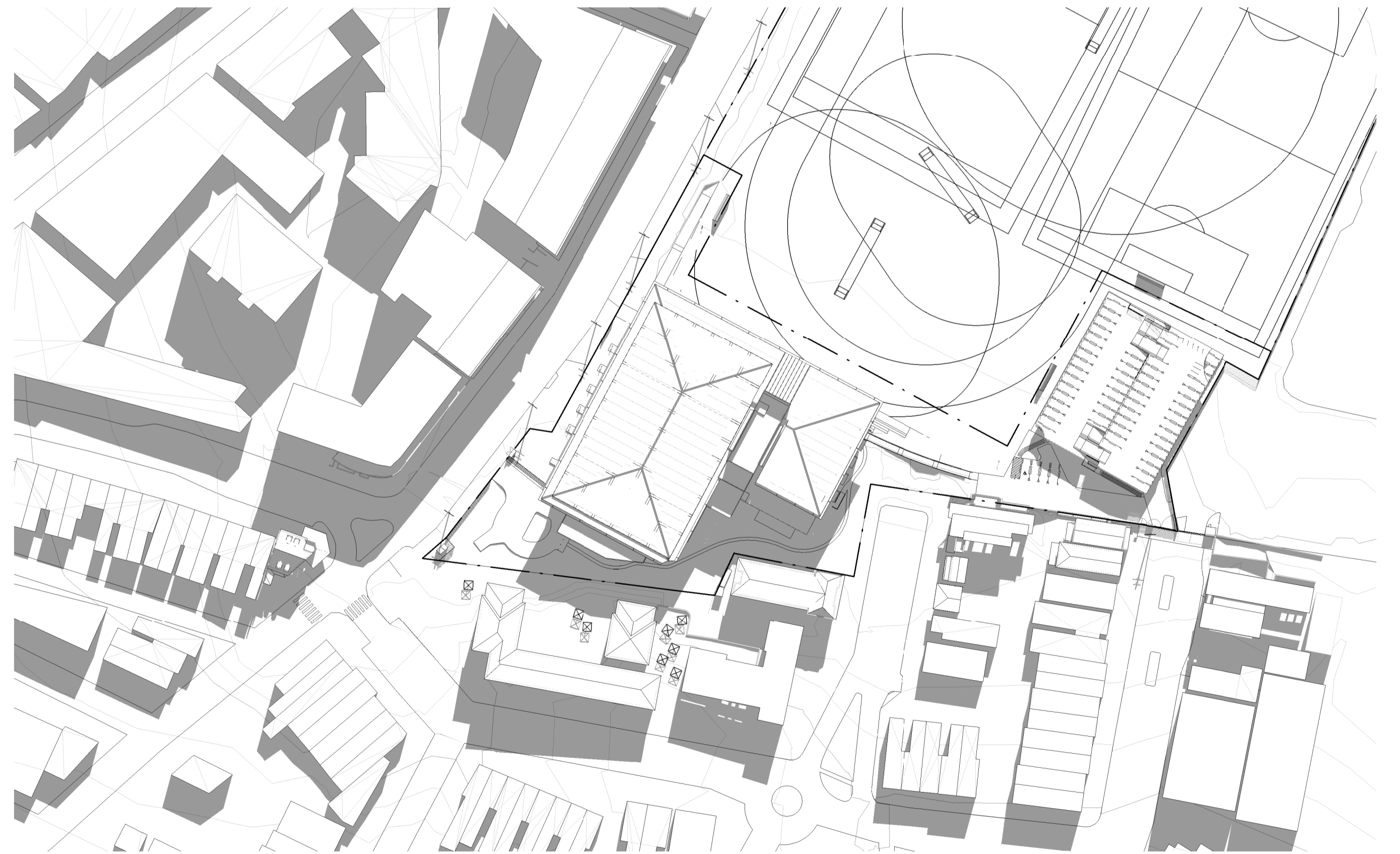

3 21/06 11 00 AM

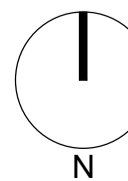

4 21/06 12 00 PM

<p>Revisions</p> <table border="1"> <thead> <tr> <th>No.</th> <th>Date</th> <th>Description</th> </tr> </thead> <tbody> <tr> <td>A</td> <td>02/09/2020</td> <td>ISSUED FOR SDDA</td> </tr> </tbody> </table> <p>Checked: ADC Approved: LC</p>	No.	Date	Description	A	02/09/2020	ISSUED FOR SDDA	<p>Key</p>  <p>N</p>	<p>Client</p> <p>Sydney Grammar School</p>	<p>Architect</p>  <p>ALLEN JACK + COTTER</p> <p>79 Myrtle Street Chippendale NSW 2008 AUSTRALIA ph +61 2 9311 8222 fx +61 2 9311 8200 ABN 53 003 782 250</p>	<p>Project</p> <p>SGS Weigall Sports Complex Neild Ave, Rushcutters Bay</p> <p>Proj. No. 19086</p>	<p>Drawing Title</p> <p>WEIGALL SPORTS COMPLEX BUILDING 01 AND BUILDING 02 SOLAR ACCESS STUDIES PLAN PROPOSED JUNE 21 SHEET 01</p> <p>Sheet Status</p> <p>NOT FOR CONSTRUCTION</p>	<p>Scale</p> <p>1 : 1000 @A1</p> <p>DRAFT</p>	<p>Drawing No.</p> <p>A9102</p> <p>Issue</p> <p>A</p>
No.	Date	Description											
A	02/09/2020	ISSUED FOR SDDA											

Do not scale drawings. Use figured dimensions only. Check & verify levels and dimensions on site prior to the commencement of any work, the preparation of shop drawings or the fabrication of components. This drawing is the copyright of Allen Jack + Cotter Architects and is protected under the Copyright Act 1968. Do not alter, reproduce or transmit in any form, or by any means without the express permission of Allen Jack + Cotter Architects. Nominated Architects: Michael Heenan 5264, Peter Ireland 6661

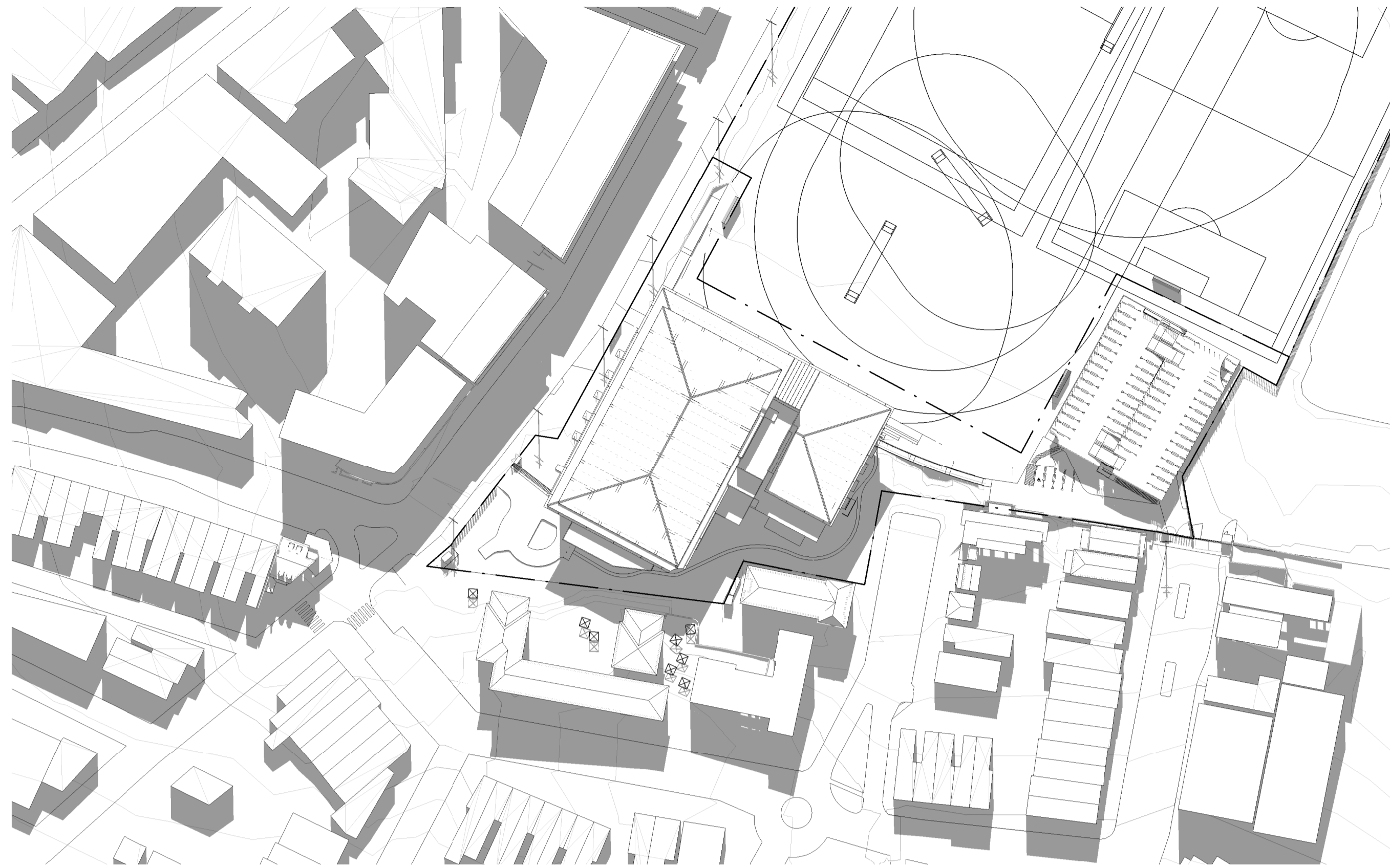

1 21/06 13 00 PM

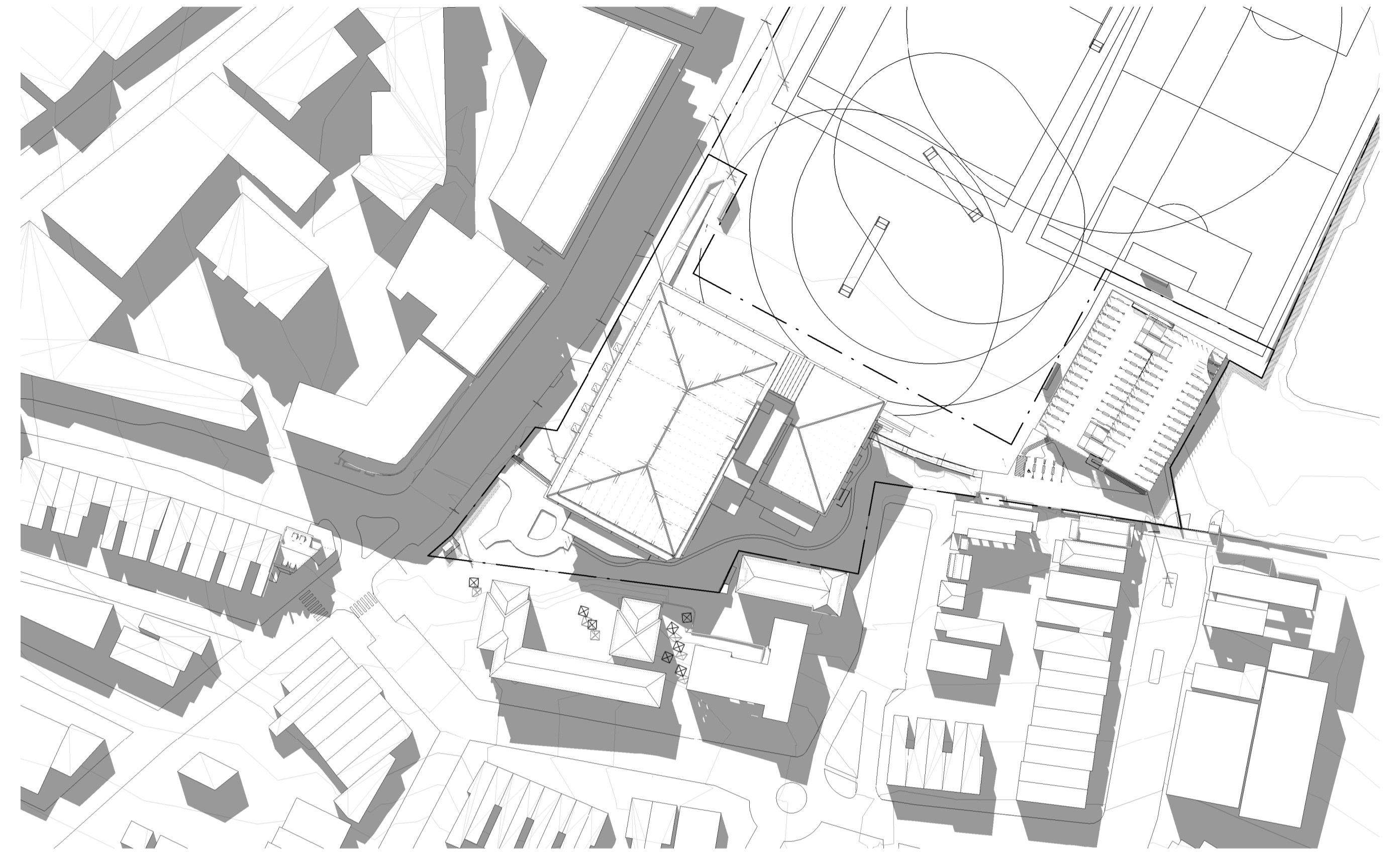

2 21/06 14 00 PM

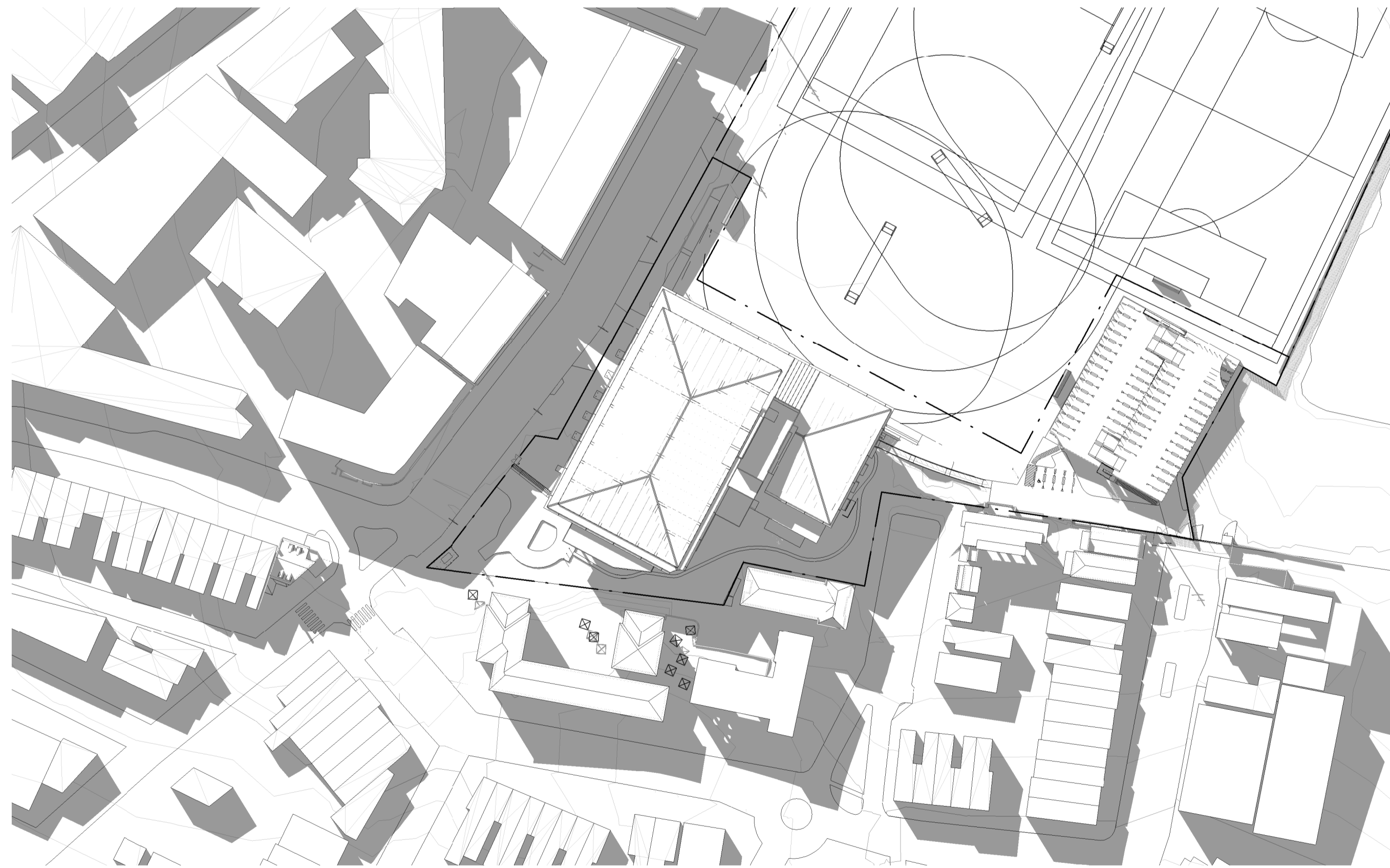

3 21/06 15 00 PM

Revisions No.	Date	Description	Checked	Approved
A	02/09/2020	ISSUED FOR SSDA	ADC	LC

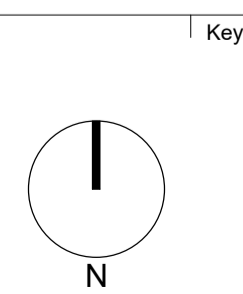

Client
Sydney Grammar School

Architect
AJ+C
ALLEN JACK+COTTER
79 Myrtle Street Chippendale NSW 2008 AUSTRALIA
ph +61 2 9311 8222 fx +61 2 9311 8200
ABN 53 003 782 250

Project
SGS Weigall Sports Complex
Neill Ave, Rushcutters Bay

Proj. No. 19086

Drawing Title
WEIGALL SPORTS COMPLEX
BUILDING 01 AND BUILDING 02
SOLAR ACCESS STUDIES
PLAN PROPOSED JUNE 21 SHEET 02

Sheet Status
NOT FOR CONSTRUCTION

Scale 1 : 1000 @A1	Drawing No. A9103	Issue A
--------------------------	-----------------------------	-------------------

DRAFT

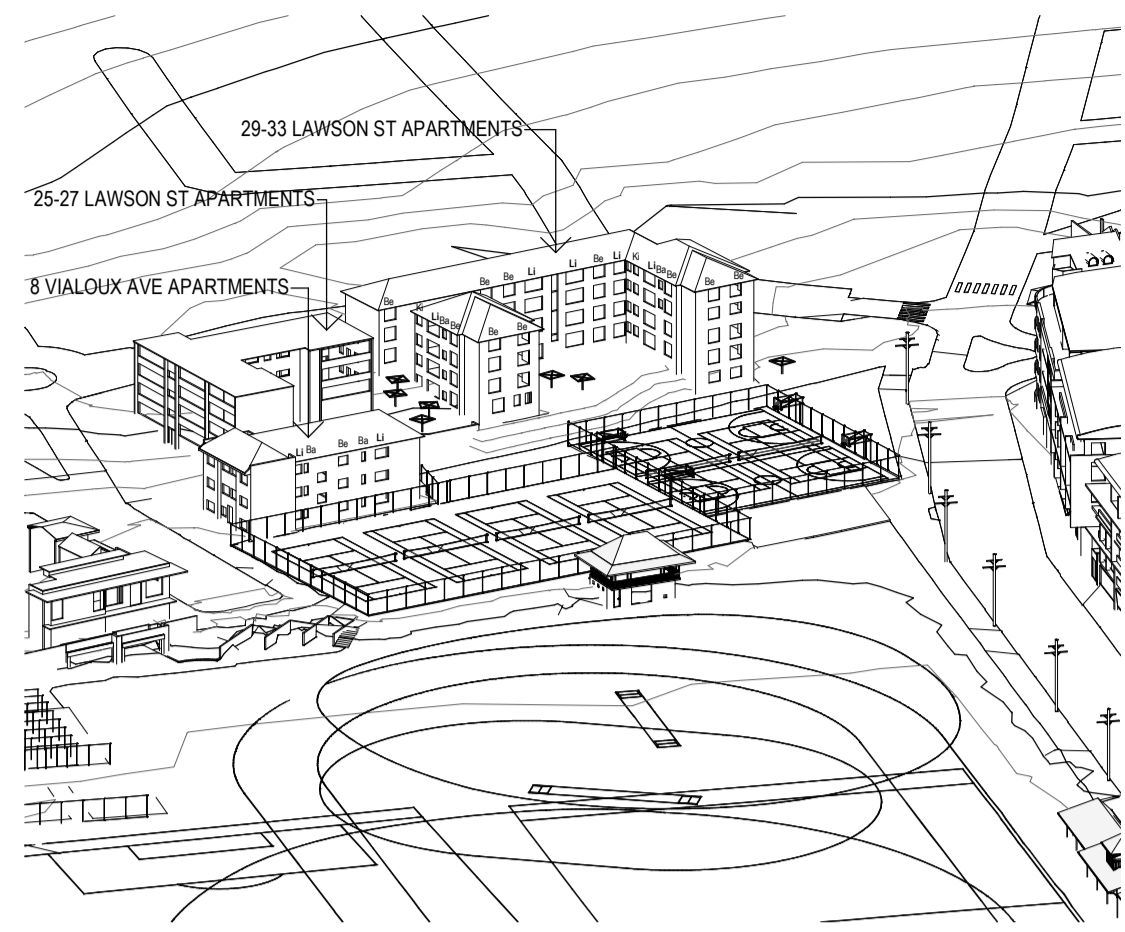

1 9 00 AM

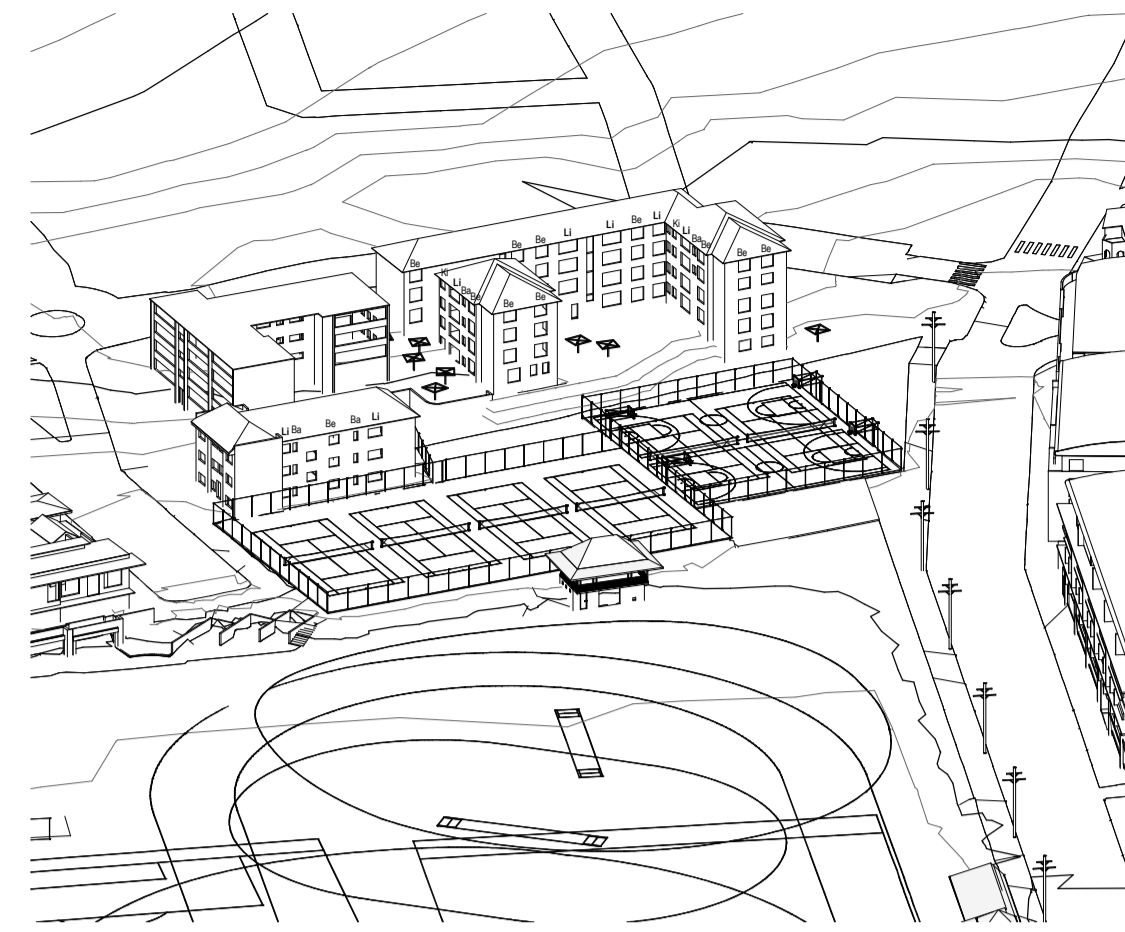

2 9 30 AM

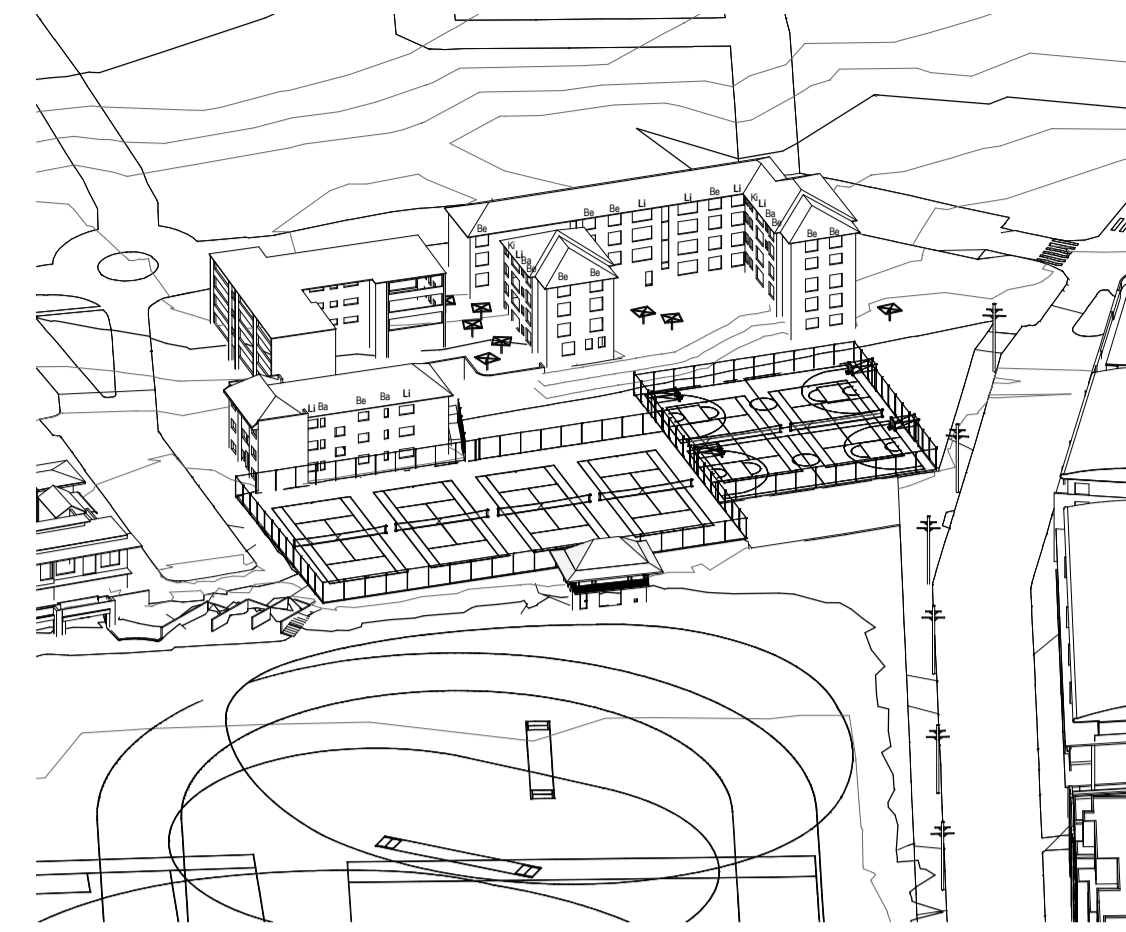

3 10 00 AM

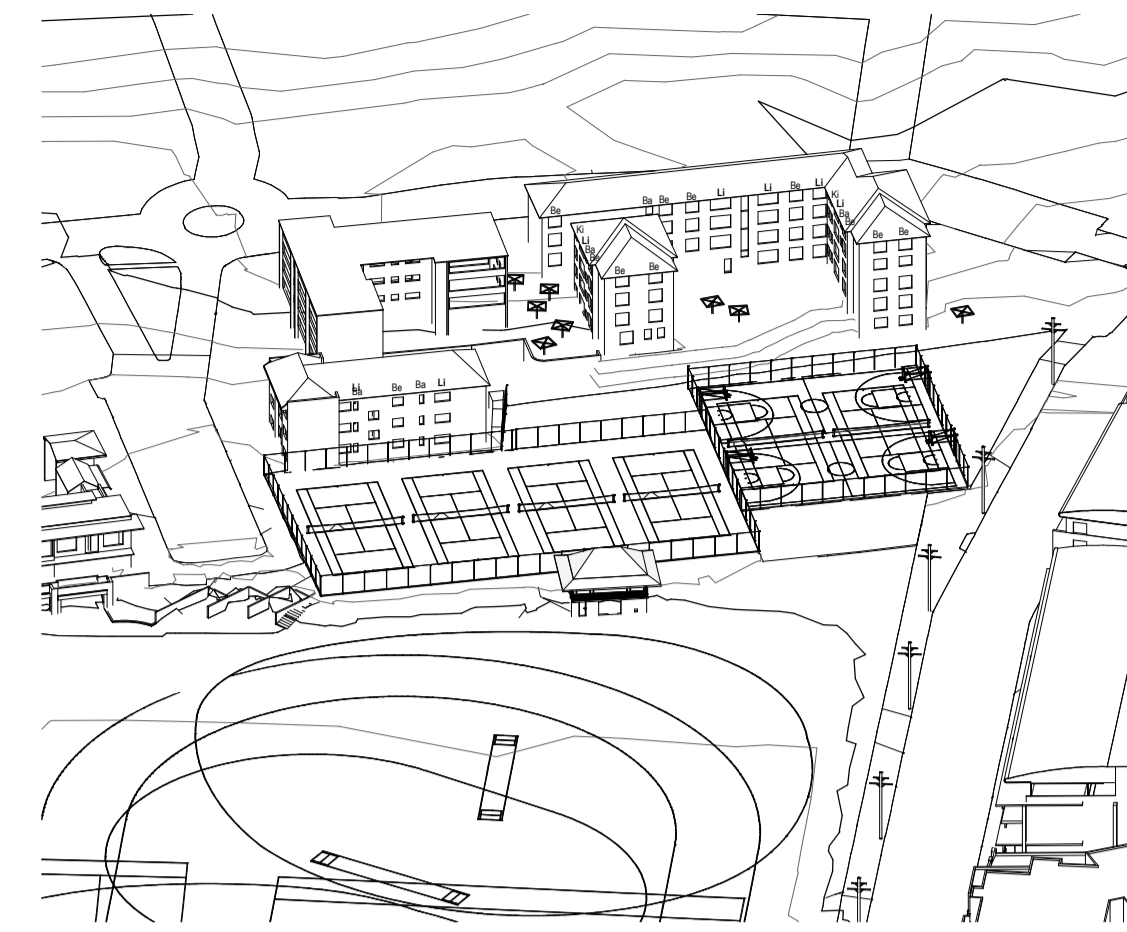

4 10 30 AM

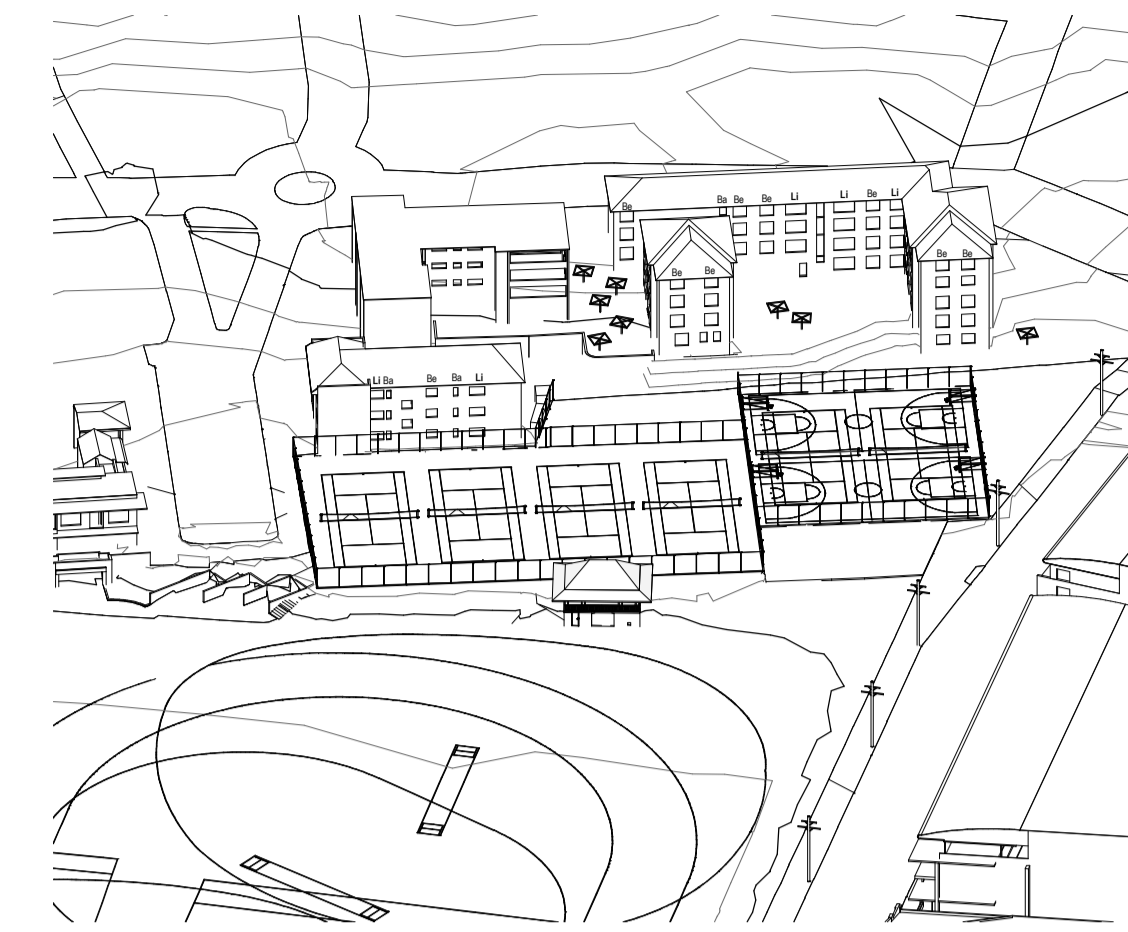

5 11 00 AM

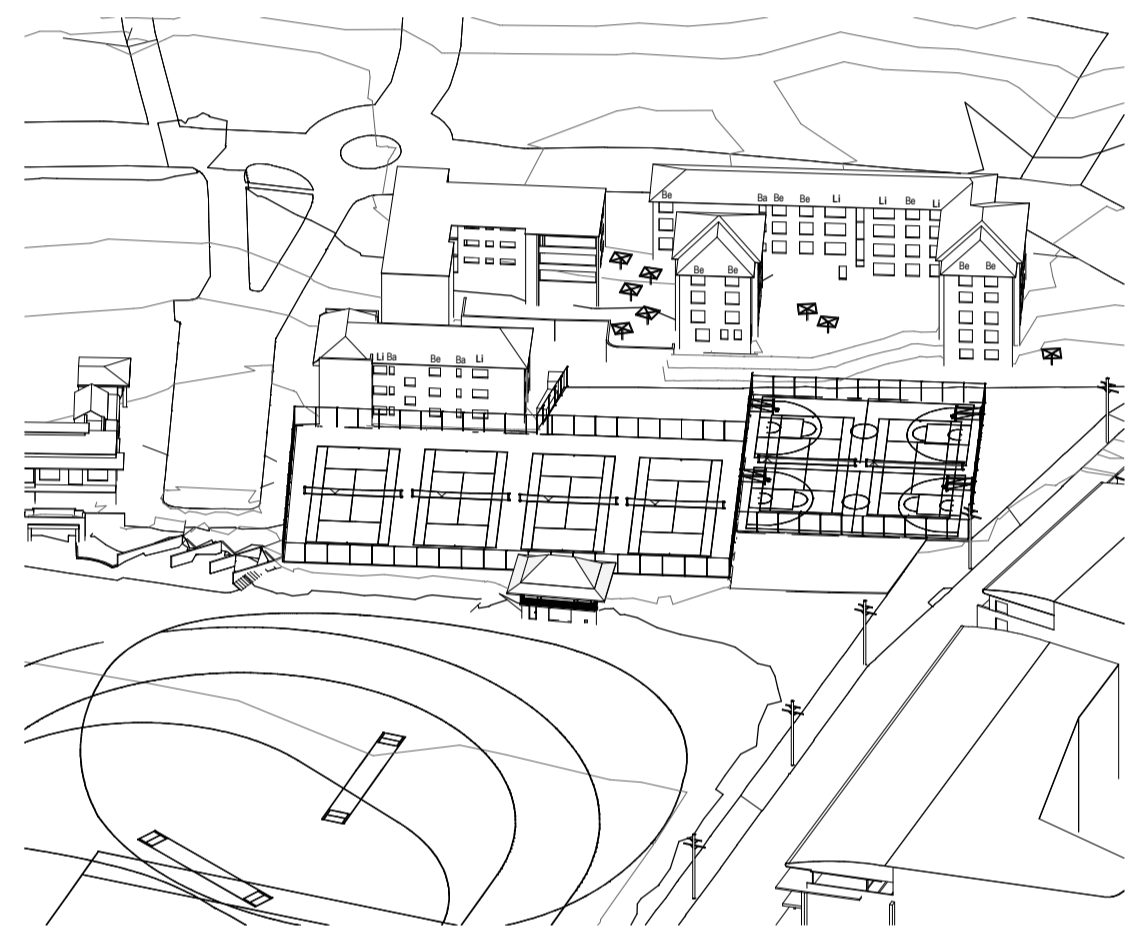

6 11 30 AM

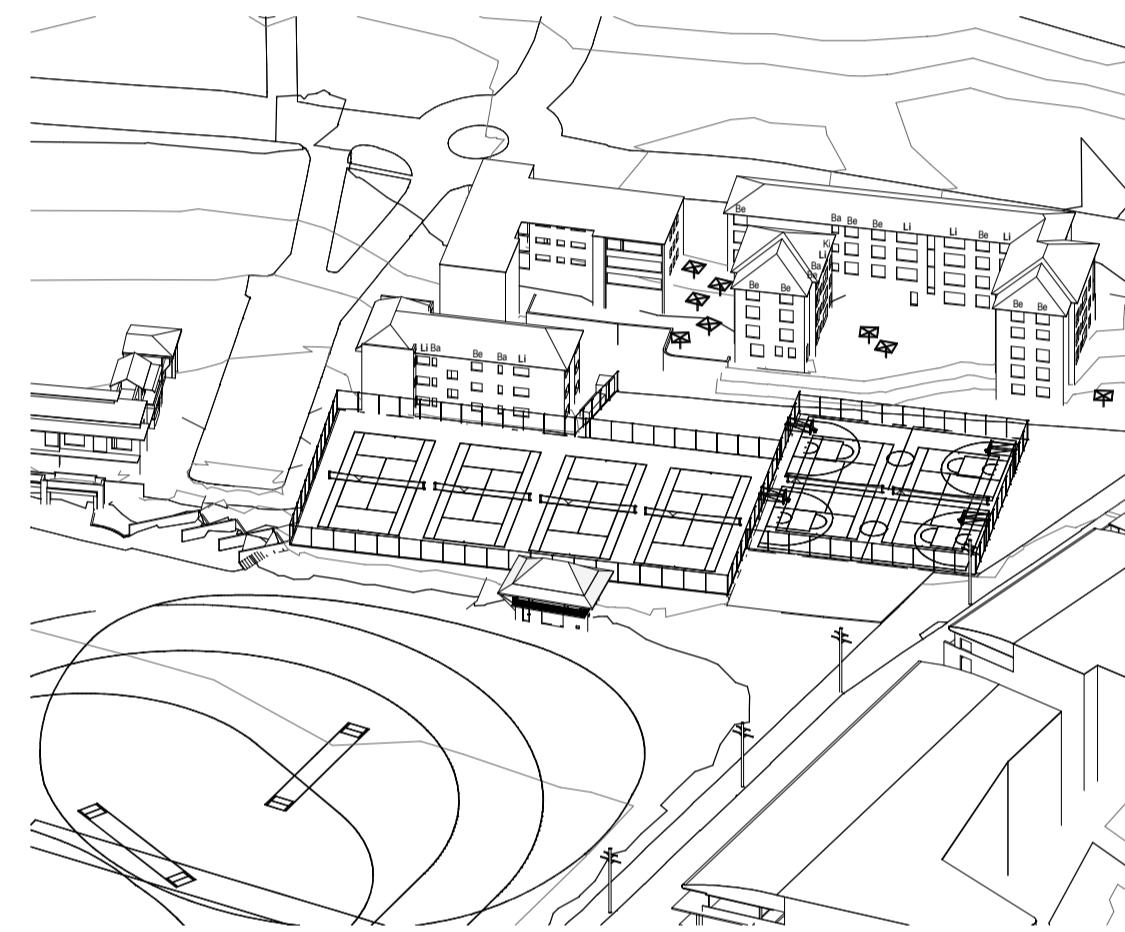

7 12 00 PM

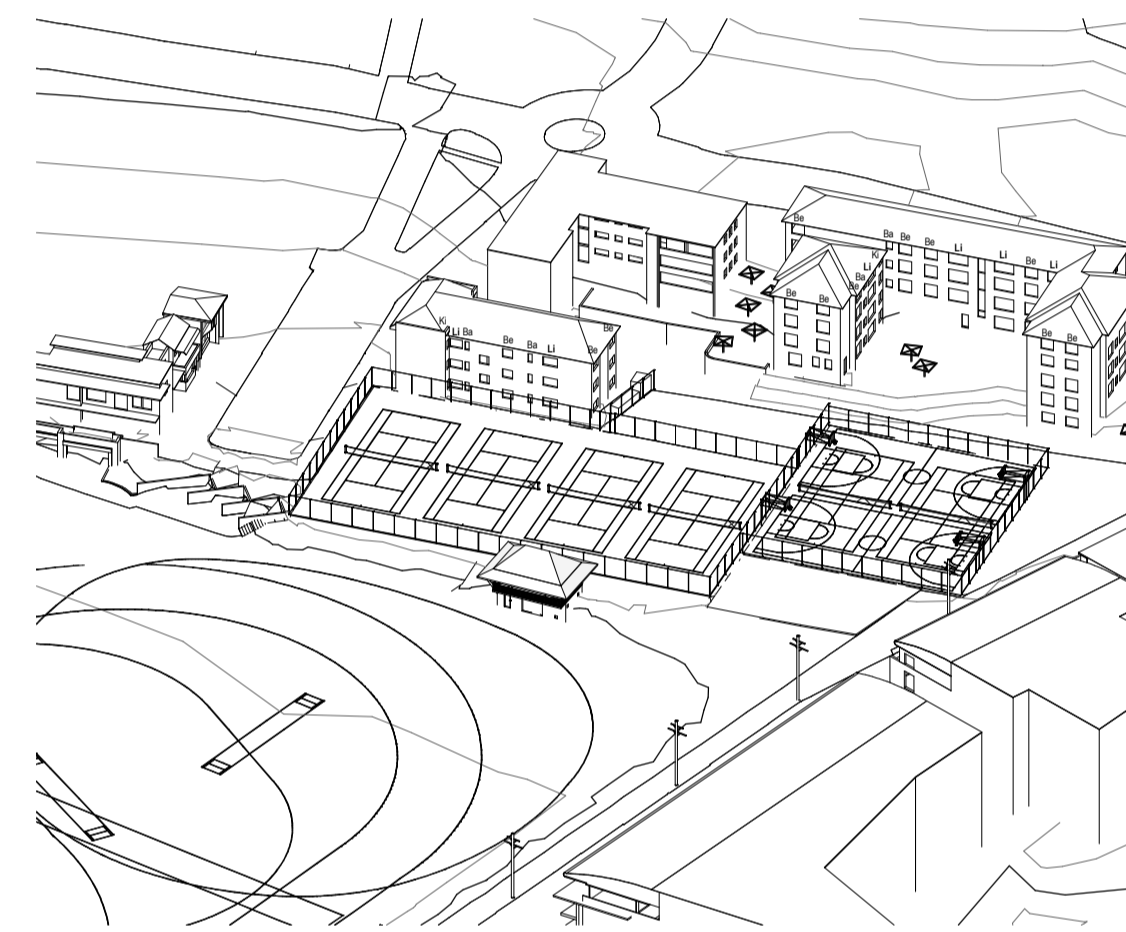

8 12 30 PM

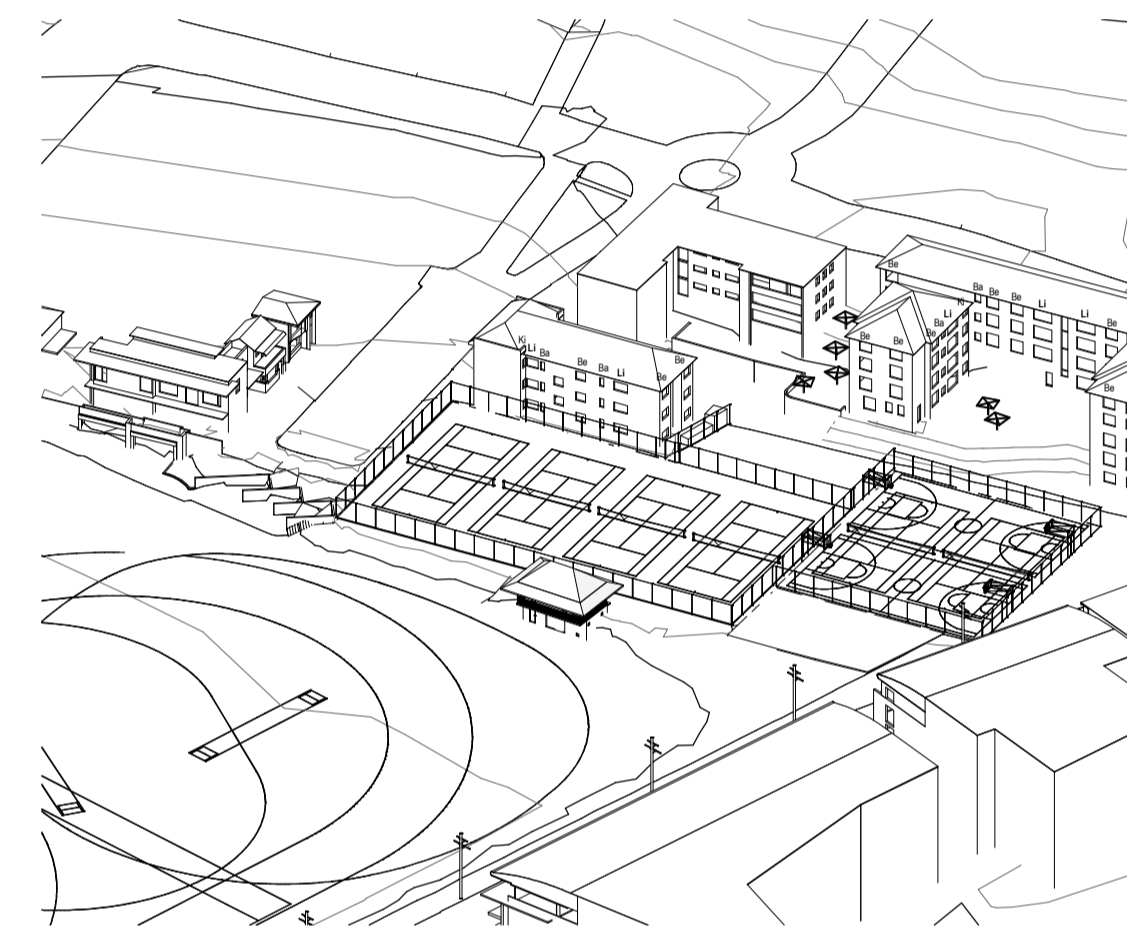

9 13 00 PM

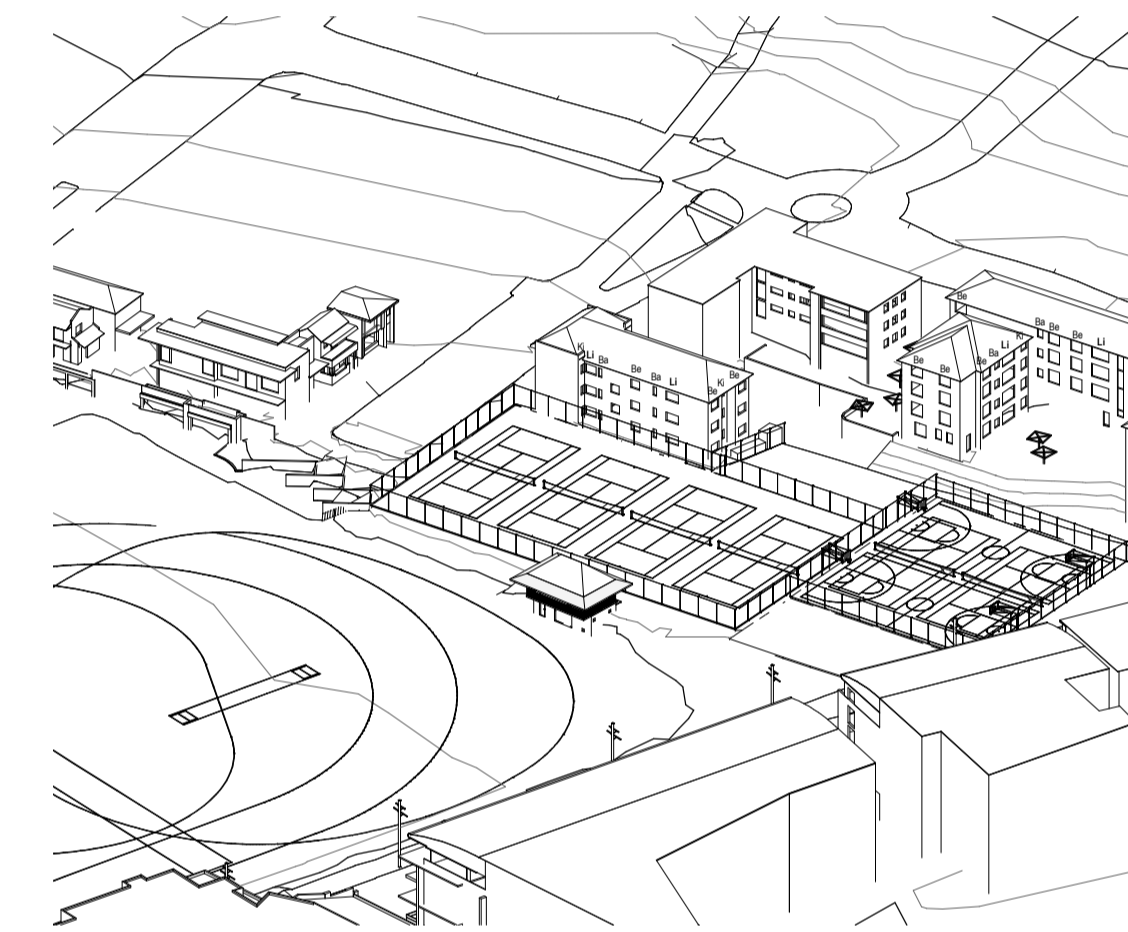

10 13 30 PM

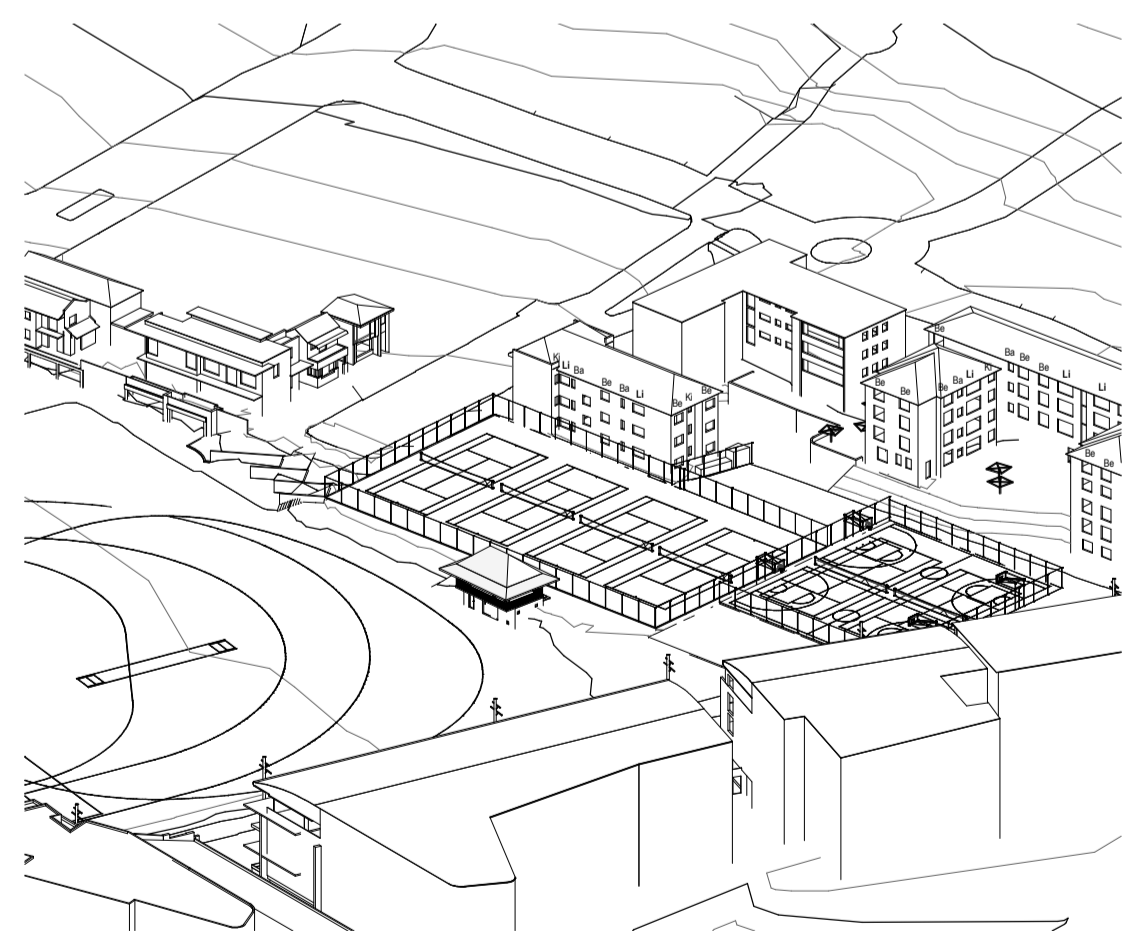

11 14 00 PM

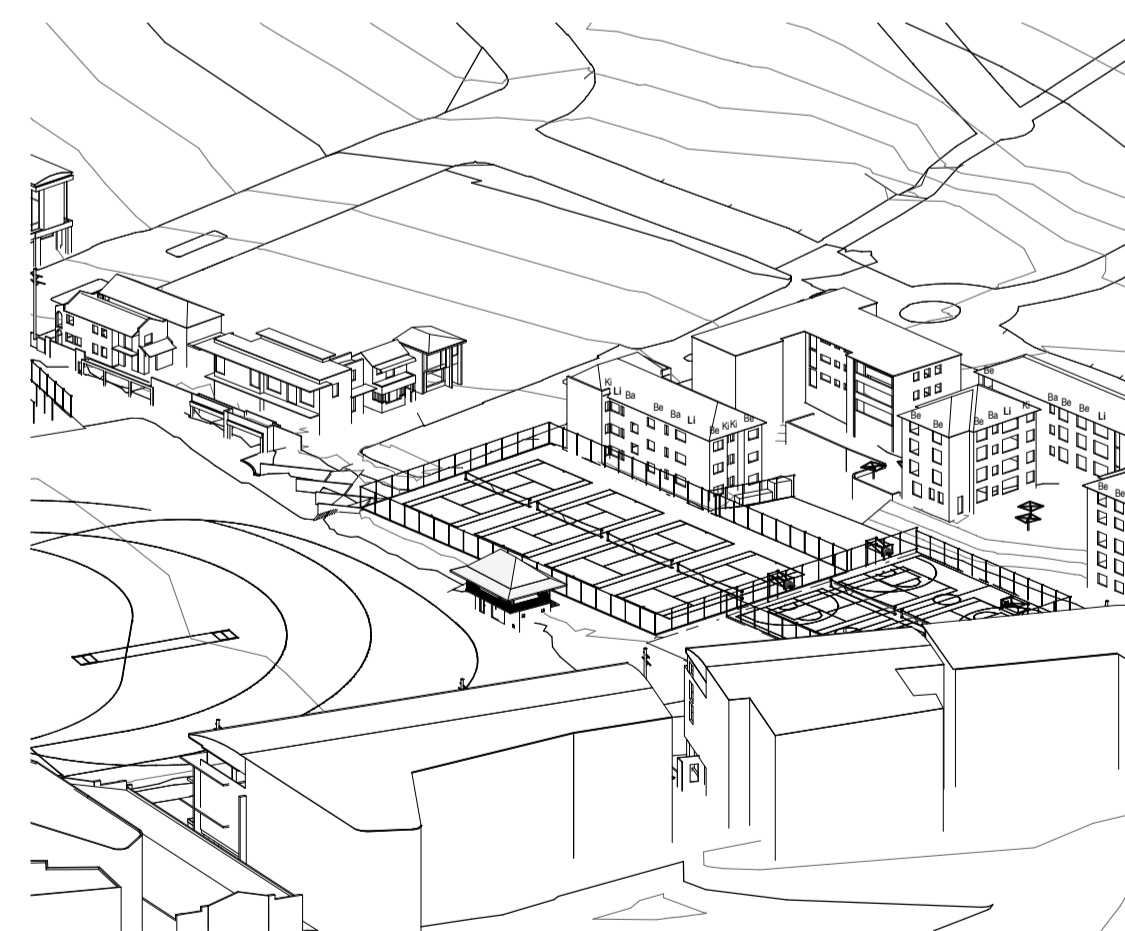

12 14 30 PM

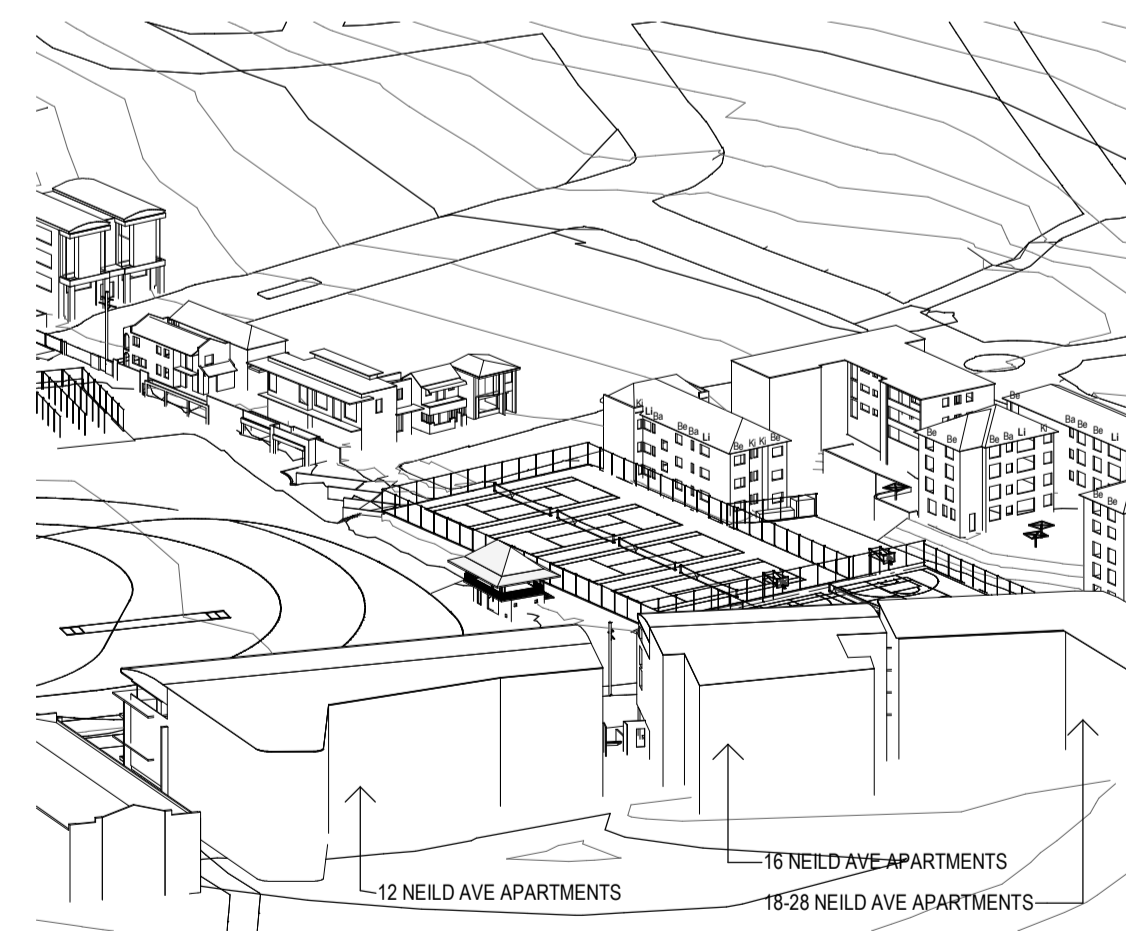

13 15 00 PM

Revisions No.	Date	Description
A	02/09/2020	ISSUED FOR SSSA

Checked	Approved
ADC	LC

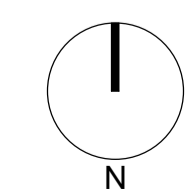

Client
Sydney Grammar School

Architect
AJ+C
ALLEN JACK+COTTER
79 Myrtle Street Chippendale NSW 2008 AUSTRALIA
ph +61 2 9311 8222 fx +61 2 9311 8200
ABN 53 003 782 250

Project
SGS Weigall Sports Complex
Neild Ave, Rushcutters Bay
Proj. No. 19086

Drawing Title
WEIGALL SPORTS COMPLEX
BUILDING 01 AND BUILDING 02
SOLAR ACCESS STUDIES
SUN EYE EXISTING JUNE 21
Sheet Status
NOT FOR CONSTRUCTION

Scale	Drawing No.	Issue
@A1	A9200	A
DRAFT		

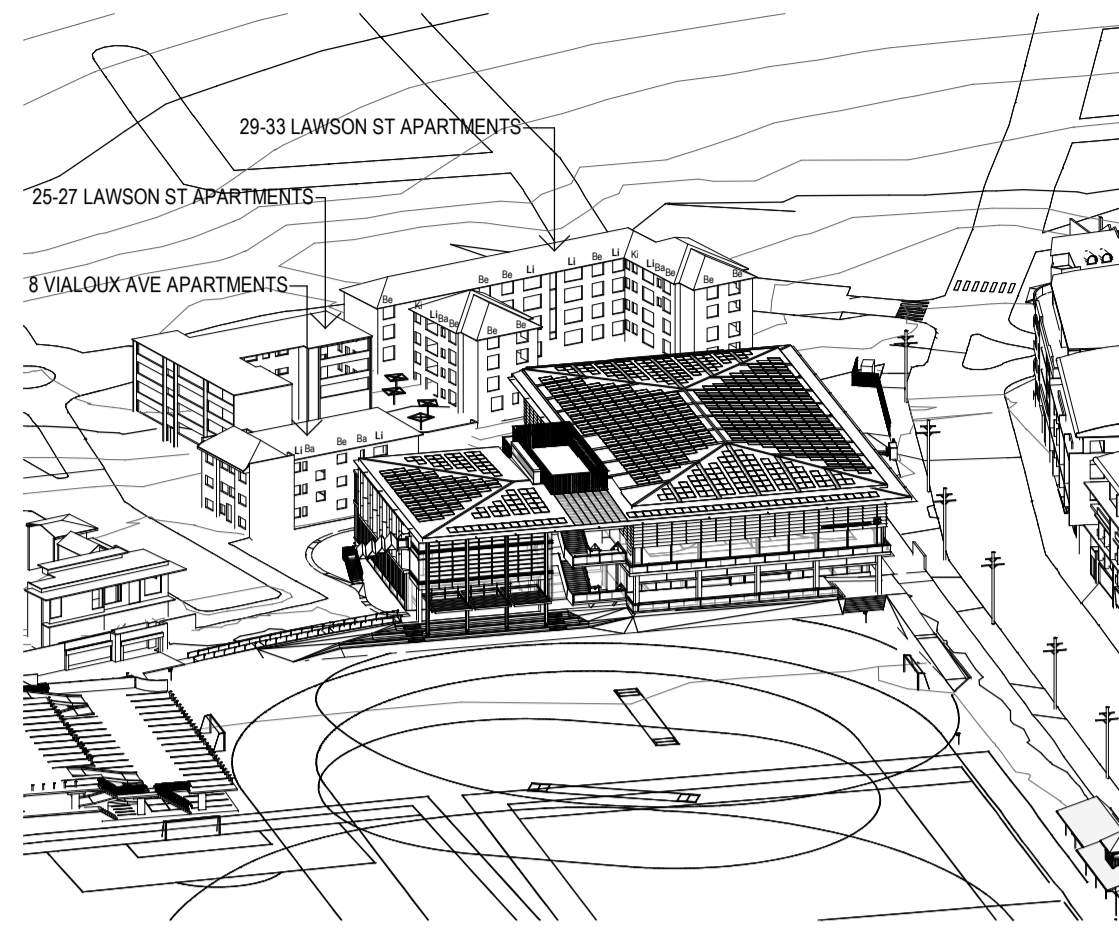

1 9 00 AM

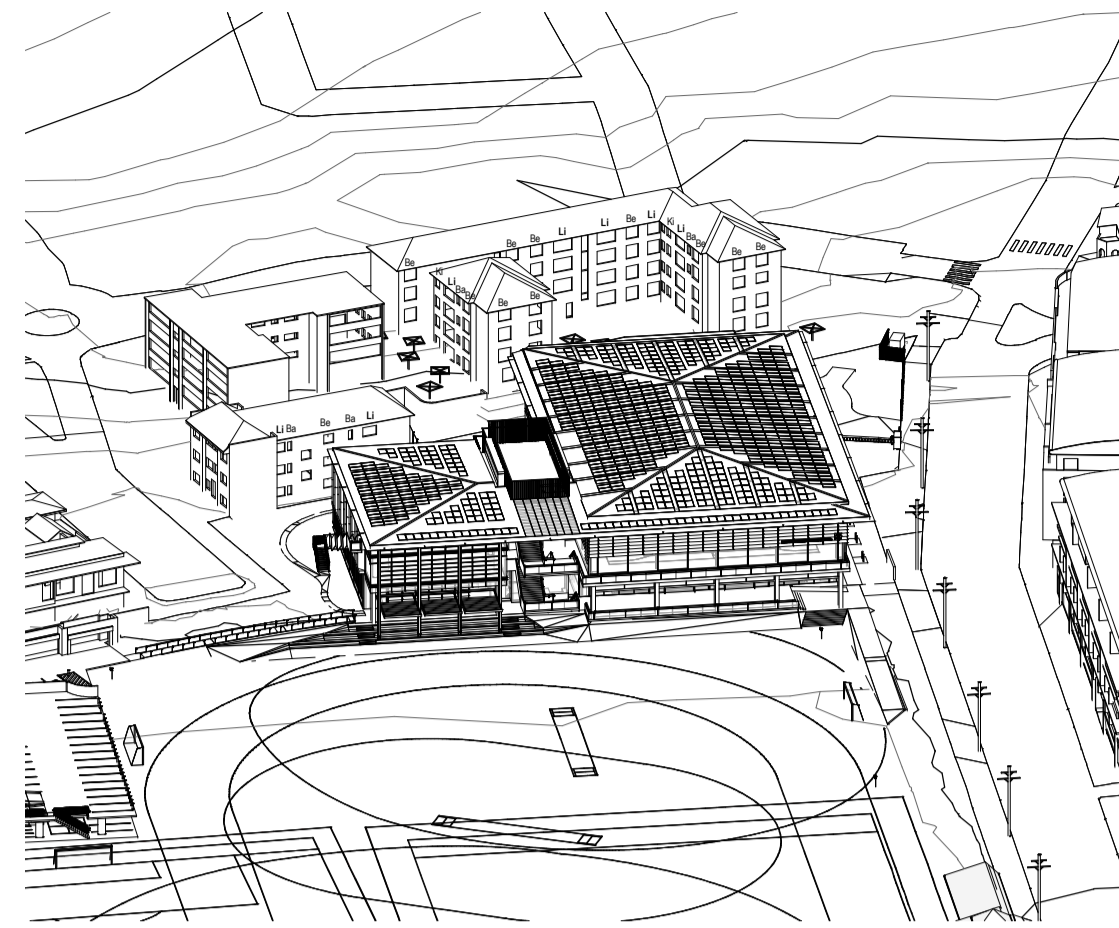

2 9 30 AM

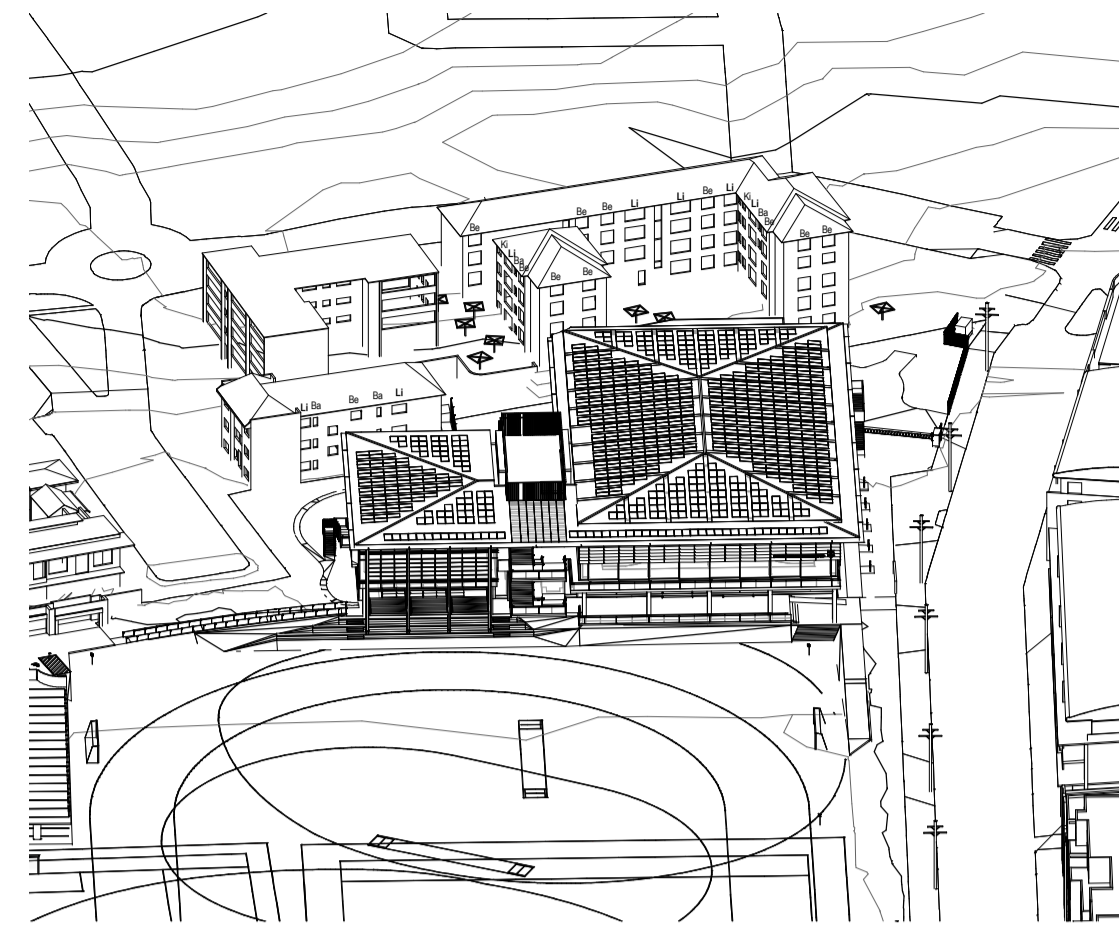

3 10 00 AM

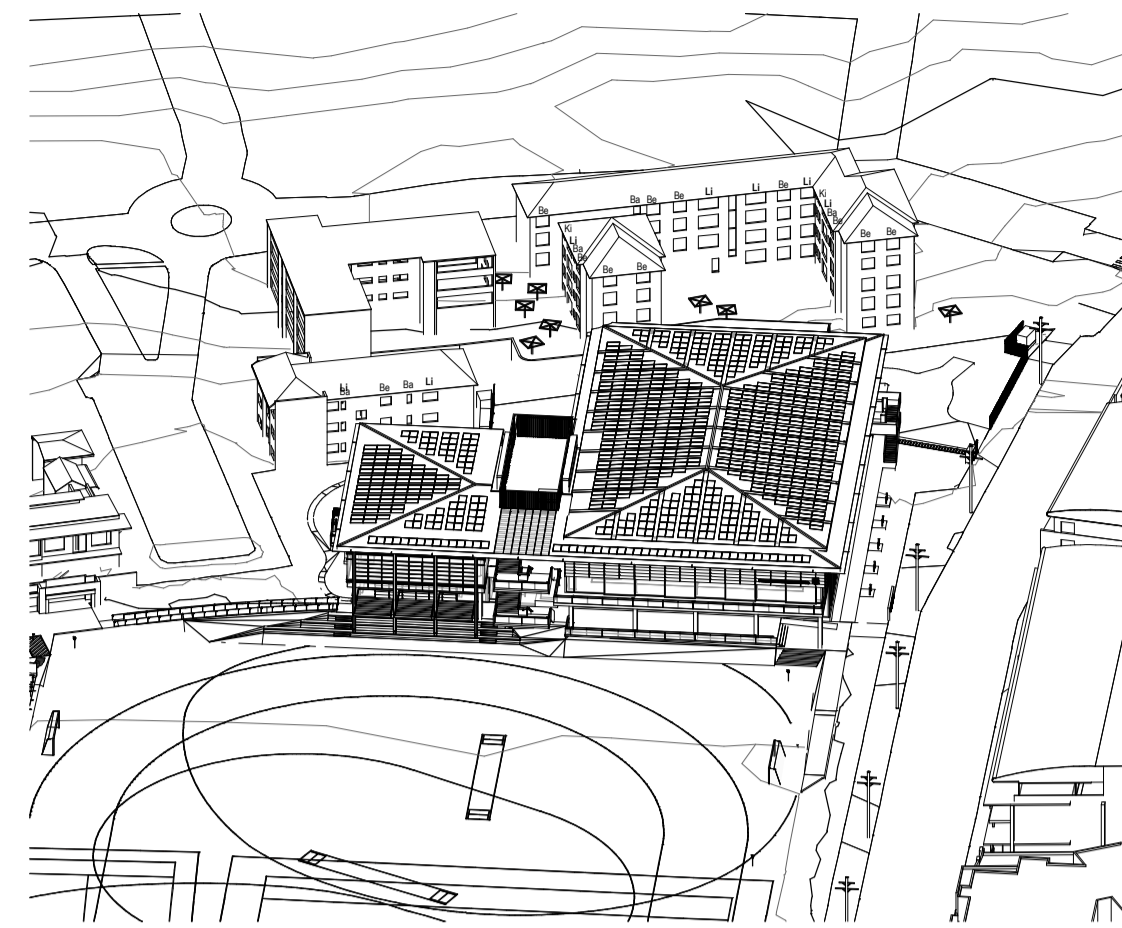

4 10 30 AM

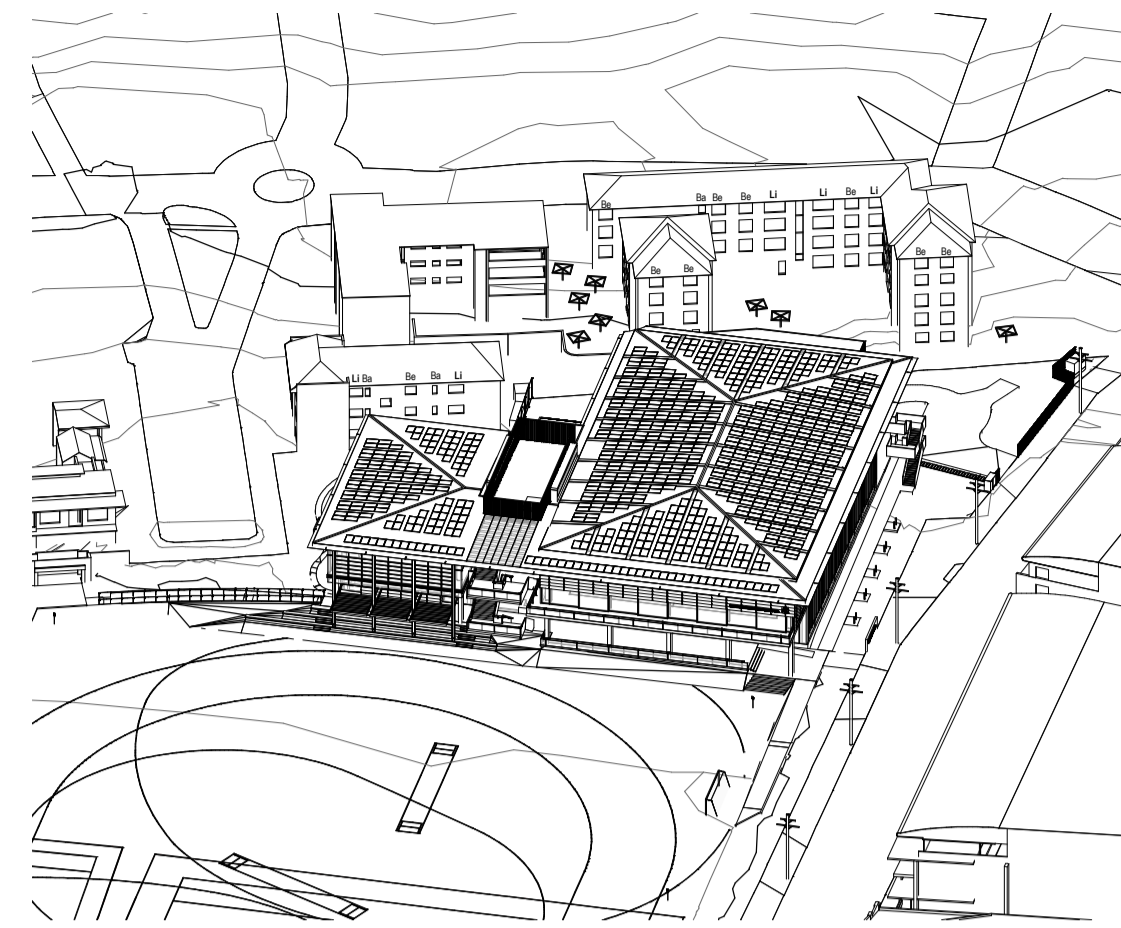

5 11 00 AM

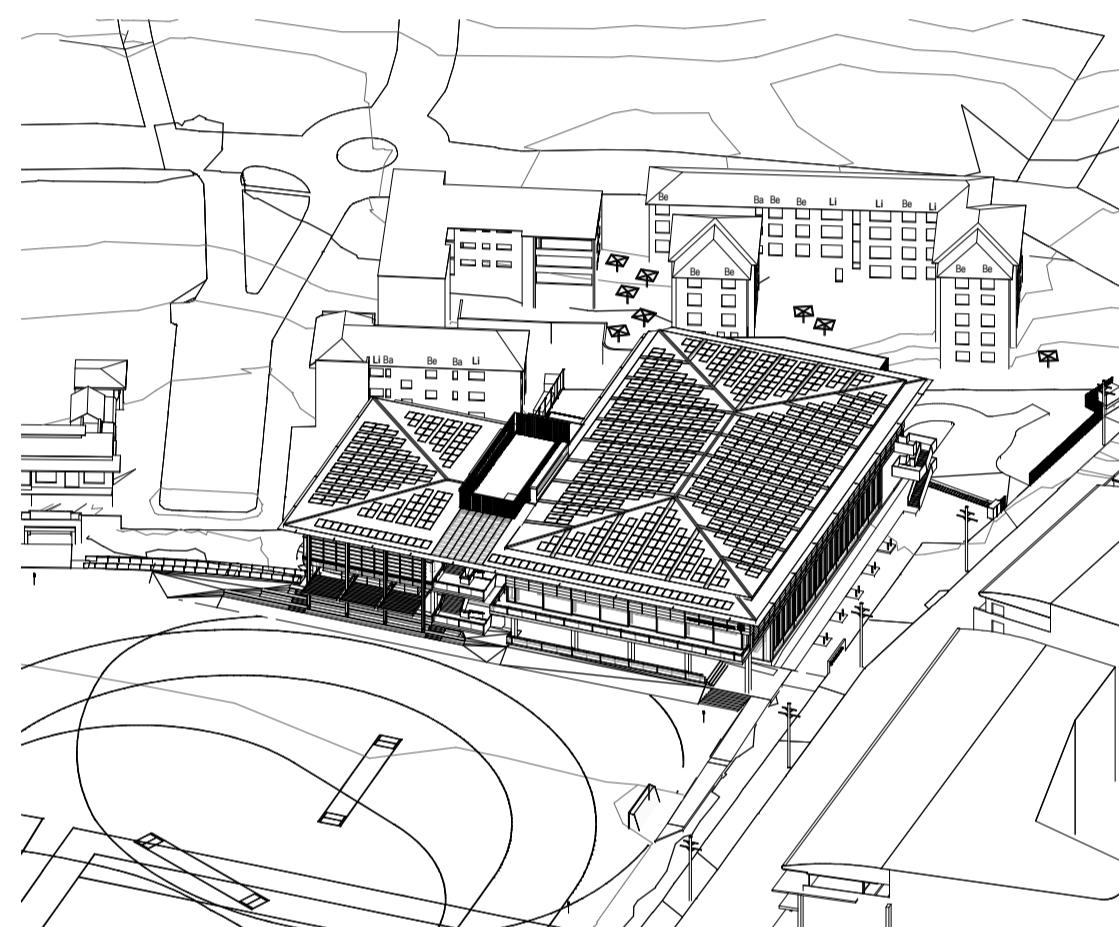

6 11 30 AM

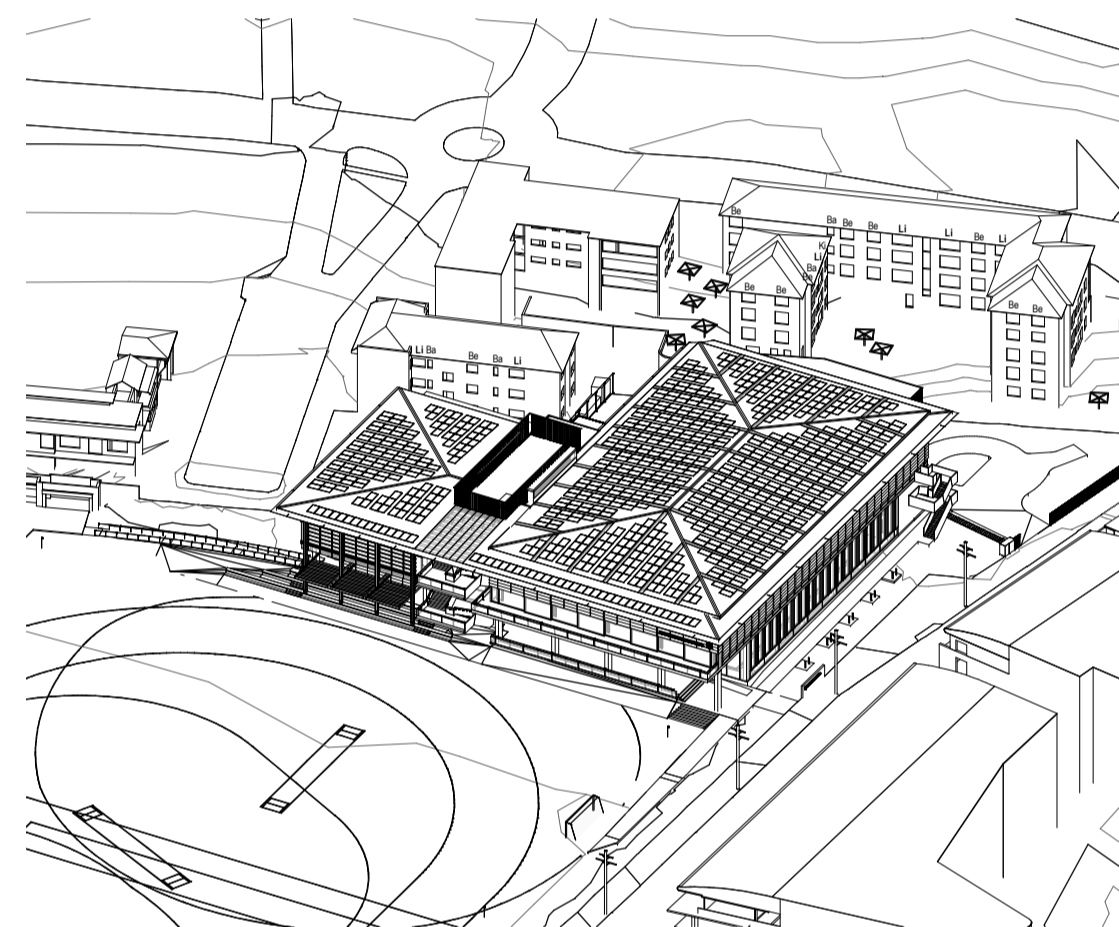

7 12 00 PM

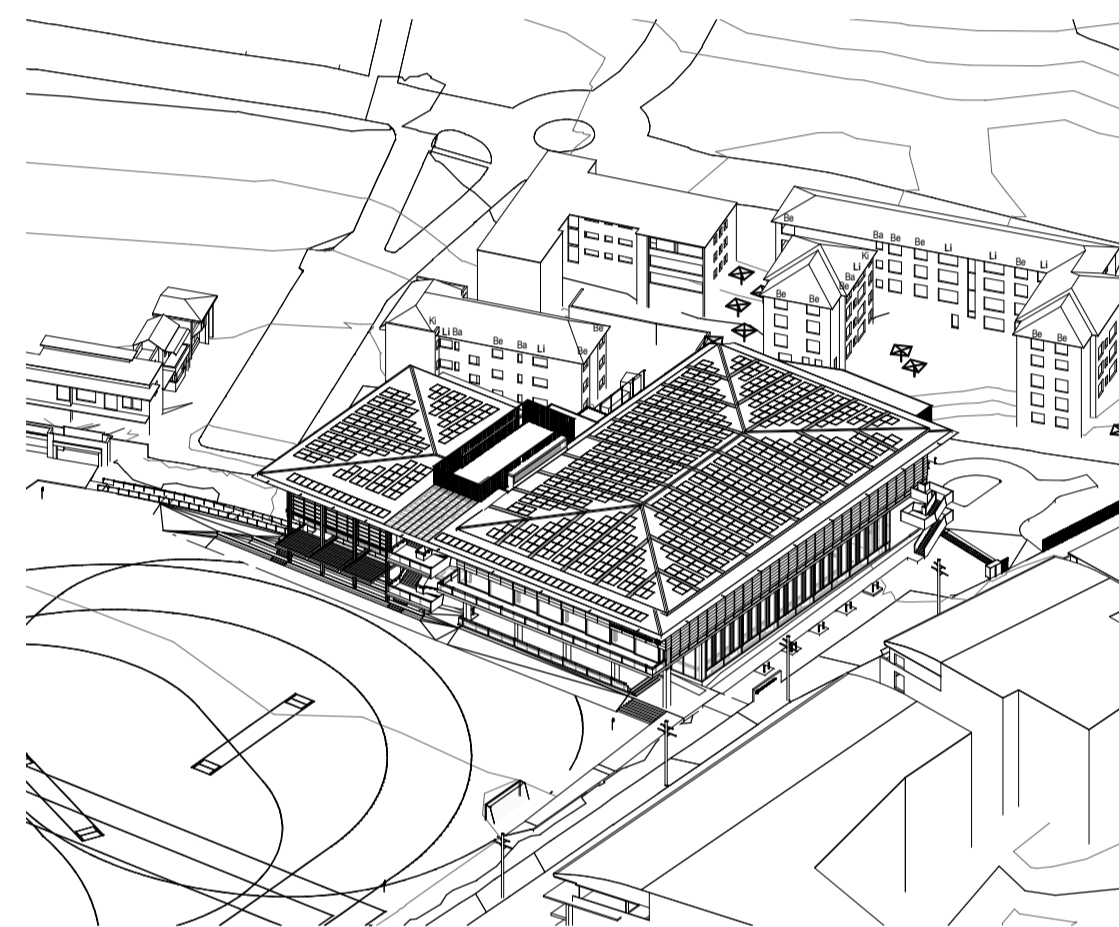

8 12 30 PM

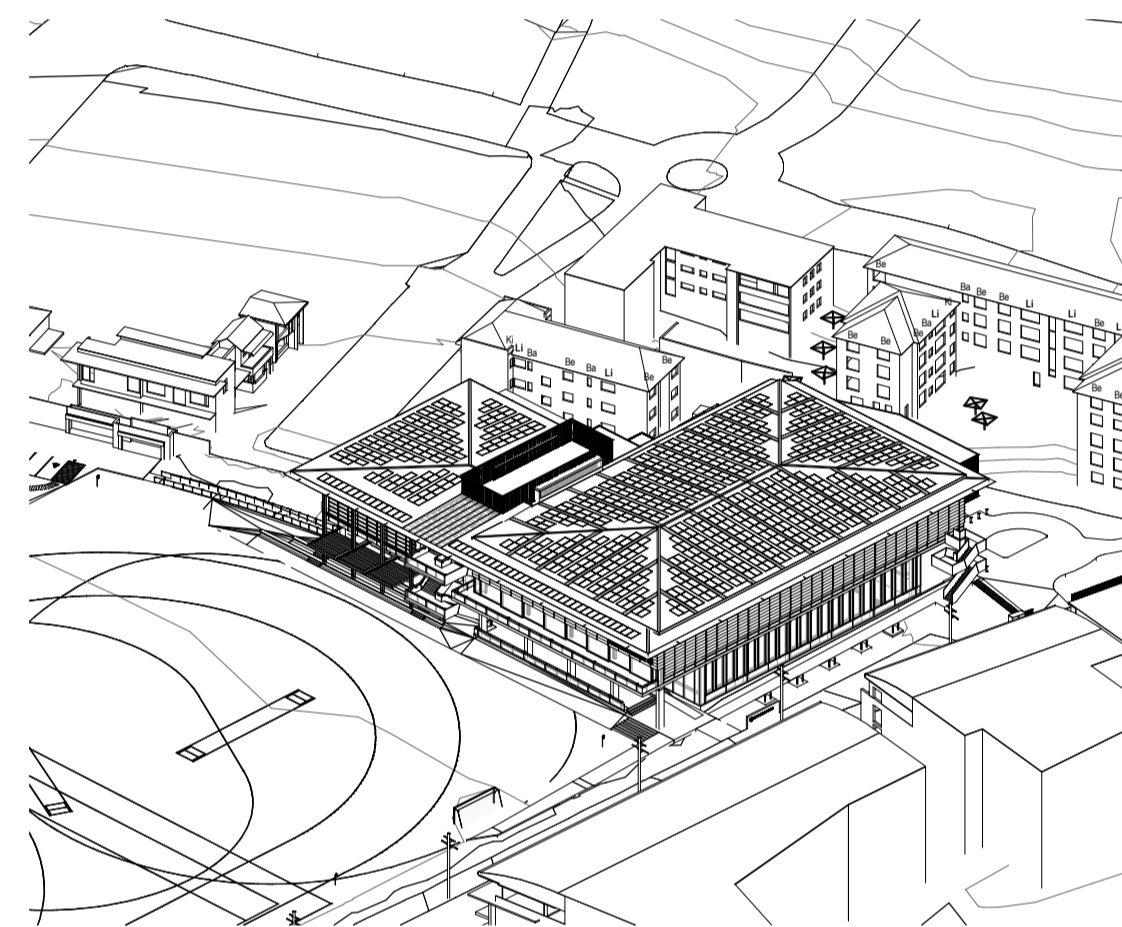

9 13 00 PM

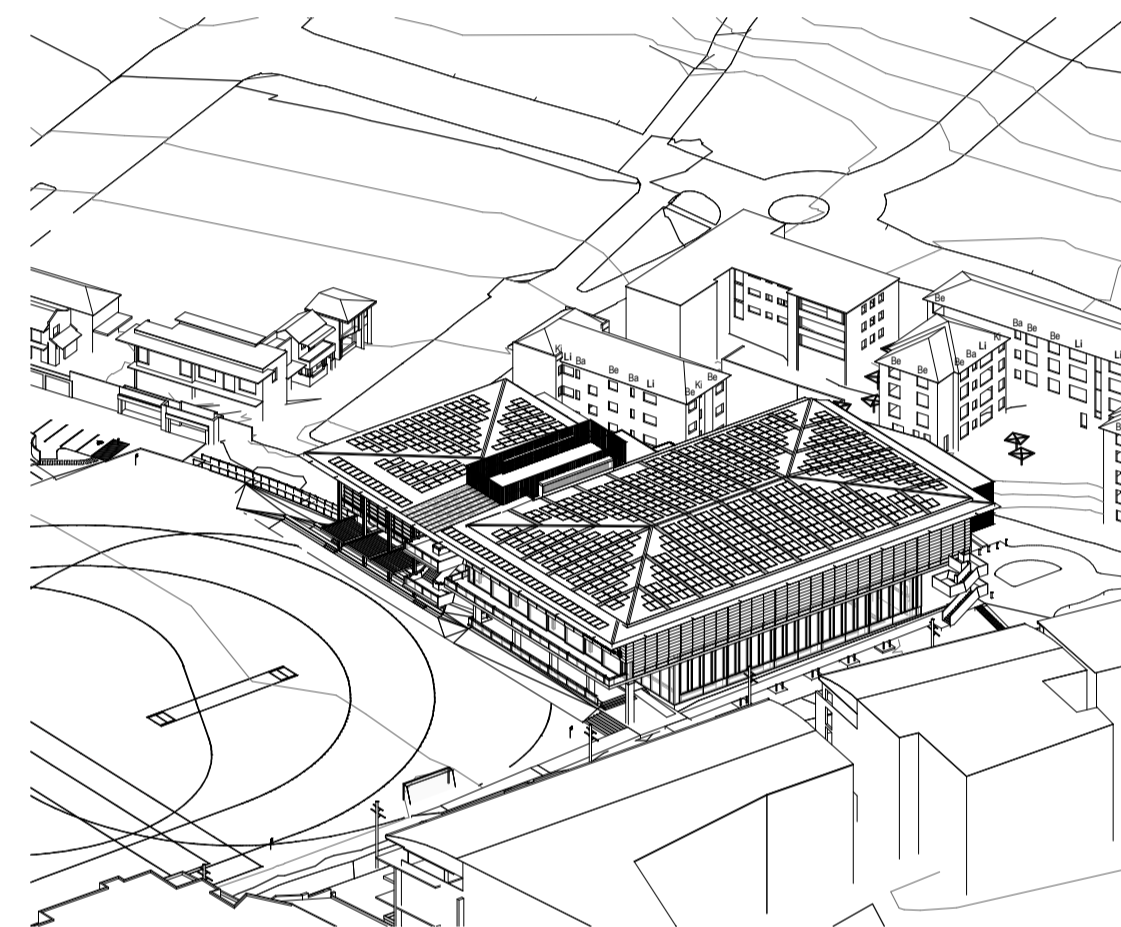

10 13 30 PM

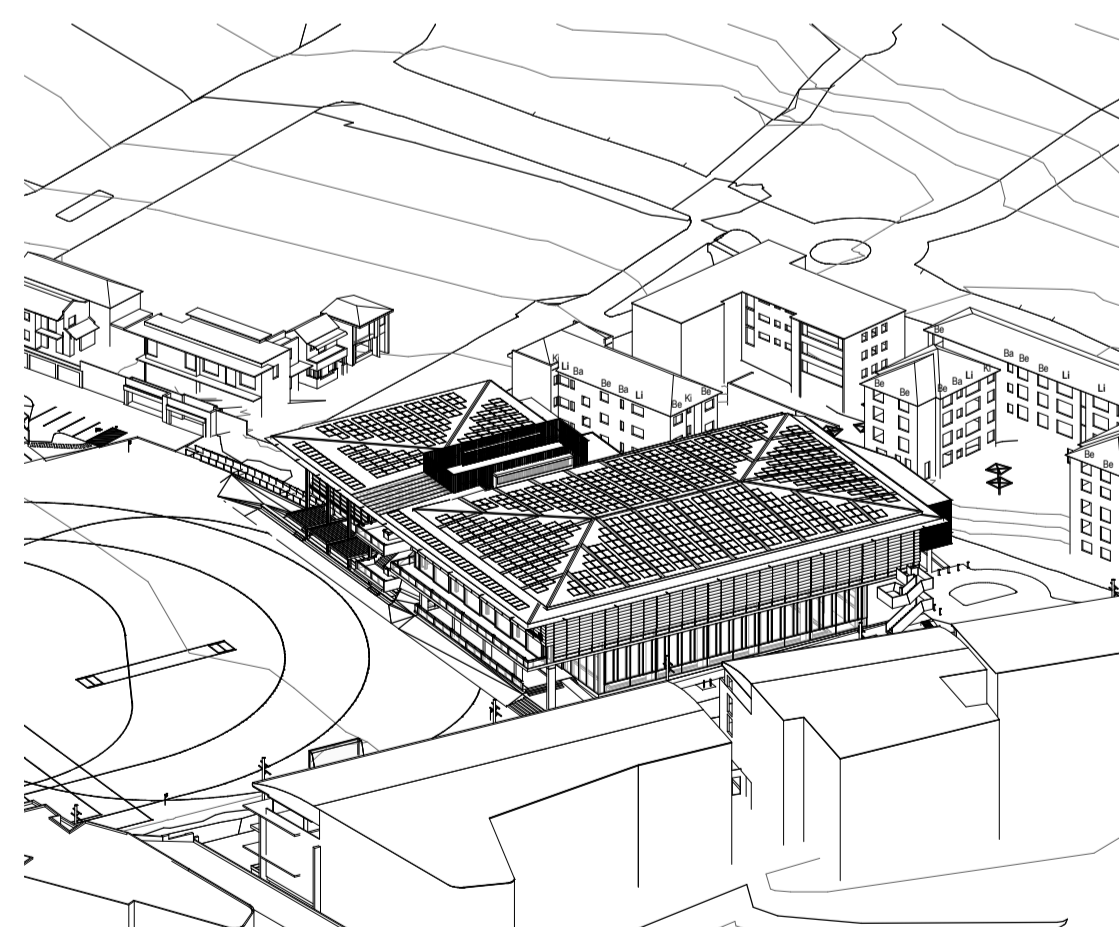

11 14 00 PM

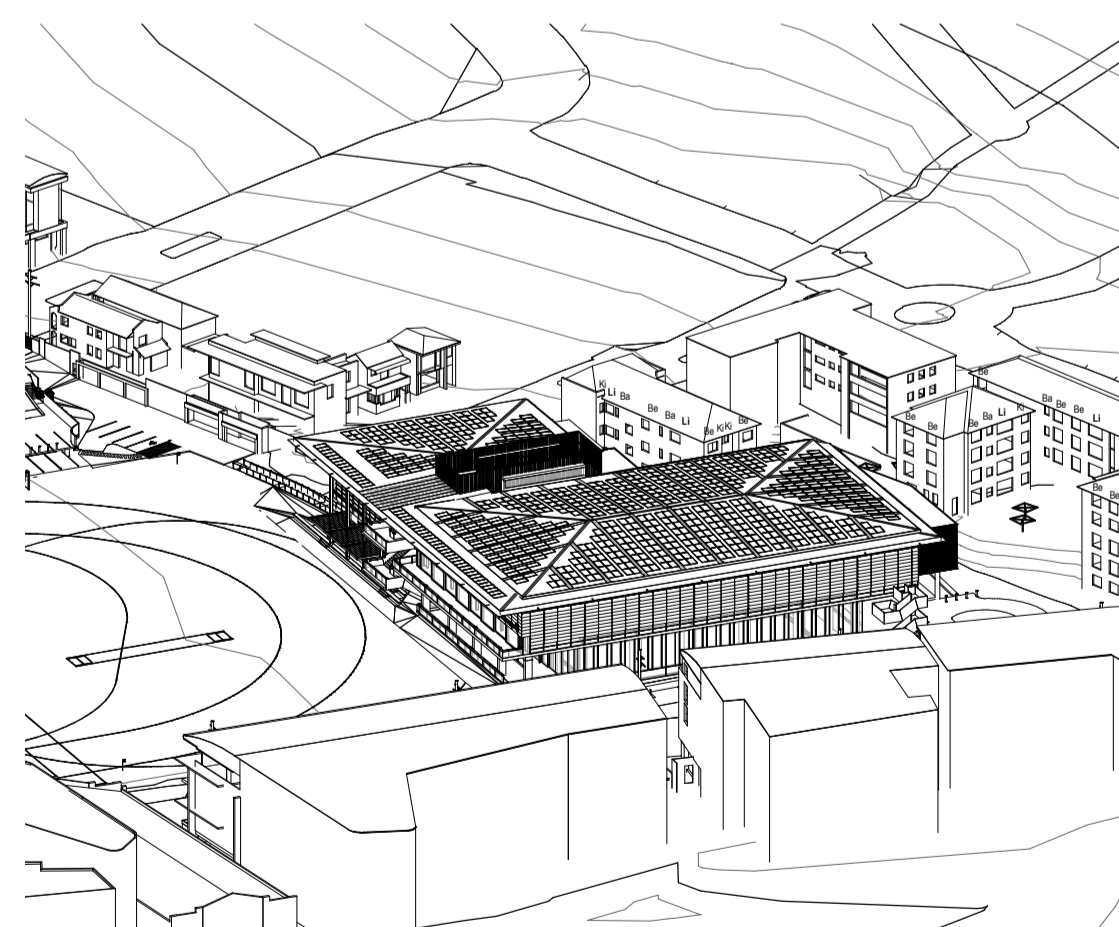

12 14 30 PM

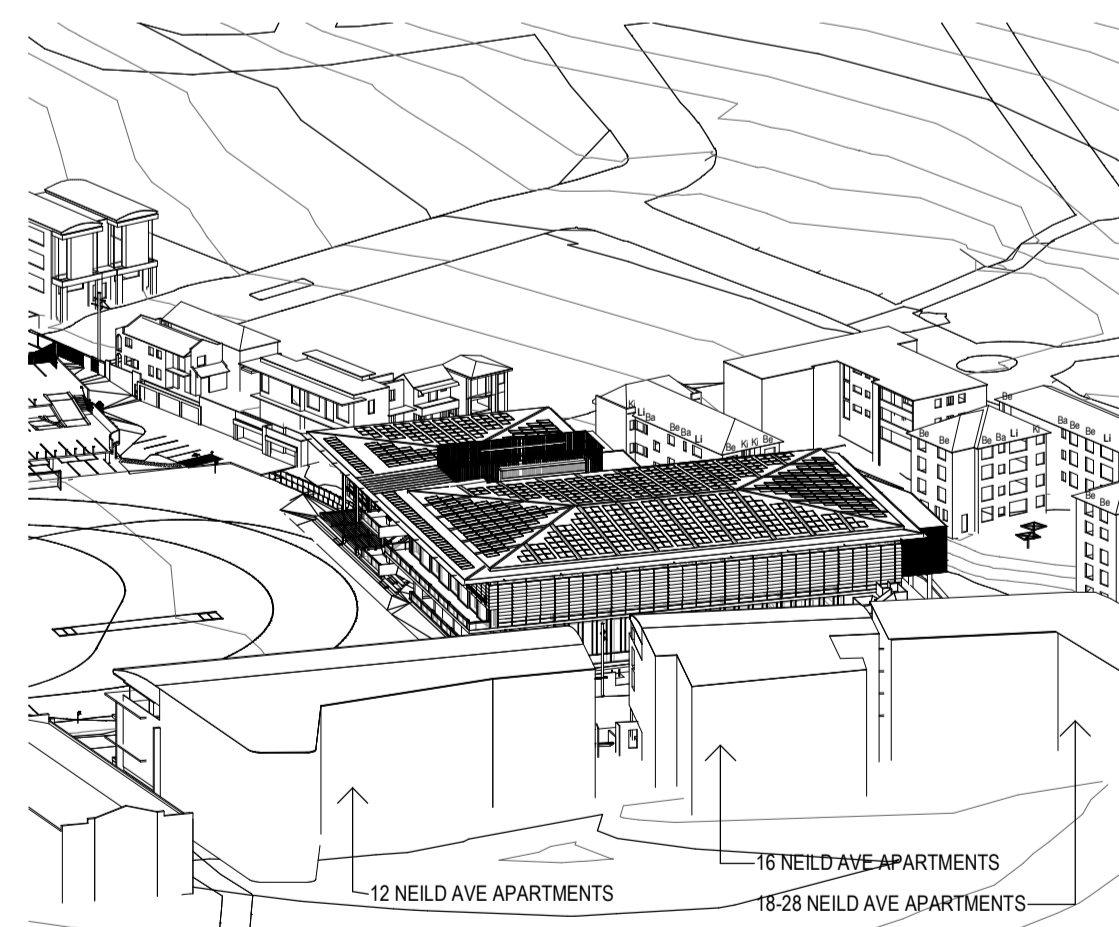

13 15 00 PM

Revisions	No.	Date	Description
A	02/09/2020	ISSUED FOR SSSA	

Checked	Approved
ADC	LC

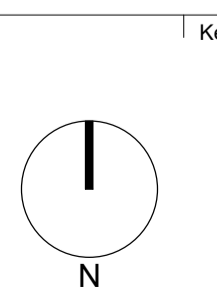

Client
Sydney Grammar School

Architect
AJ+C
ALLEN JACK & COTTIER
79 Myrtle Street Chippendale NSW 2008 AUSTRALIA
ph +61 2 9311 8222 fx +61 2 9311 8200
ABN 53 003 782 250

Project
SGS Weigall Sports Complex
Neild Ave, Rushcutters Bay
Proj. No. 19086

Drawing Title
WEIGALL SPORTS COMPLEX
BUILDING 01 AND BUILDING 02
SOLAR ACCESS STUDIES
SUN EYE PROPOSED JUNE 21
Sheet Status
NOT FOR CONSTRUCTION

Scale	Drawing No.	Issue
@A1	A9201	A
DRAFT		