

**CONSTRUCTION NOTES**

**1. DRAINAGE & SOIL**

Waterproof membrane to be installed and tested by builder. Membrane is to be applied to all vertical and horizontal surfaces of planter boxes and retaining walls. A layer of Atlantis drainage cell (or equivalent) covered by filter fabric shall be installed to the entire floors of all planter boxes and covered by 150mm of coarse washed river sand. Give sufficient notice so that inspection of drainage layer may be made before placing topsoil.

Soil to planter boxes shall be a "Planter Box Soil Mix" equivalent to that supplied by Australian Native Landscapes Pty. Ltd. installed in layers no more than 200mm in depth and lightly compacted by watering. Soil shall be installed so as to mound towards centre of planter boxes to compensate for slump and to provide maximum possible soil depth. Soil shall finish 50mm below planter box edges. Avoid differential subsidence and produce a finished surface which is smooth and free from lumps of soil.

**2. MULCH**

Mulch shall be supplied by an approved supplier and chosen for stability from wind and rain. Mulches to evenly applied to garden beds to a depth of 75mm. Mulch shall not be composted and shall be free from foreign bodies and propagules of exotic weed species. Mulch shall be installed to finish 25mm below level of planter box edges.

**3. PLANT MATERIAL**

Shall all be well grown for pot size, disease free and true to type supplied by an approved grower. Plant material may be inspected off site prior to delivery at the client's discretion. No substitutions shall be made without the approval of the landscape designer.

**4. IRRIGATION**

A drip irrigation system with controller, backflow prevention and rain cut-off switch shall be installed by a licensed contractor to Sydney Water standards and AS 3500. All planter boxes shall be covered by the irrigation system. The builder is responsible for ensuring that all necessary sleeving is installed so that planting bays can be irrigated. Power and water take-off points are also to be supplied by the builder.

F	17/10/19	For DA submission
E	11/10/19	Design development
D	1/10/19	Design development
C	23/9/19	Design development
B	24/9/19	Design development
A	19/9/19	Add section
Revision	Date	Amendment

**Impact planners**  
pty ltd

rn: 0418 265 953  
e: impactplanners@fastmail.fm

Drawn	CM	The Contractor is to check all dimensions from the actual work, notify designer of discrepancies in the drawings and seek instructions.
Date	15/08/2019	
Checked		Authority is required for any reproduction.
Printed Date		This drawing is based on architectural drawings by Kourts & Co. Pty Ltd and is subject to copyright.
File Name	541	

Project	New Learning Centre	Sheet	A1
6A Watsford Road, Campbelltown		Revision Number	F
For	Warakirri College		
Sheet Name	Landscape plan		
Scale	1:200/ as shown		
Drawing Number	541-L1		



WATSFORD ROAD

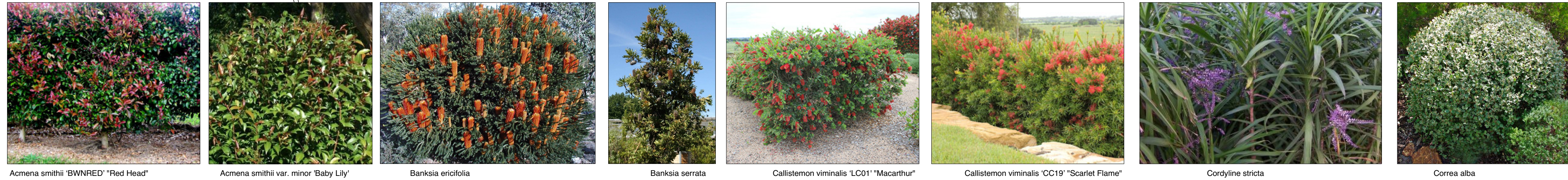
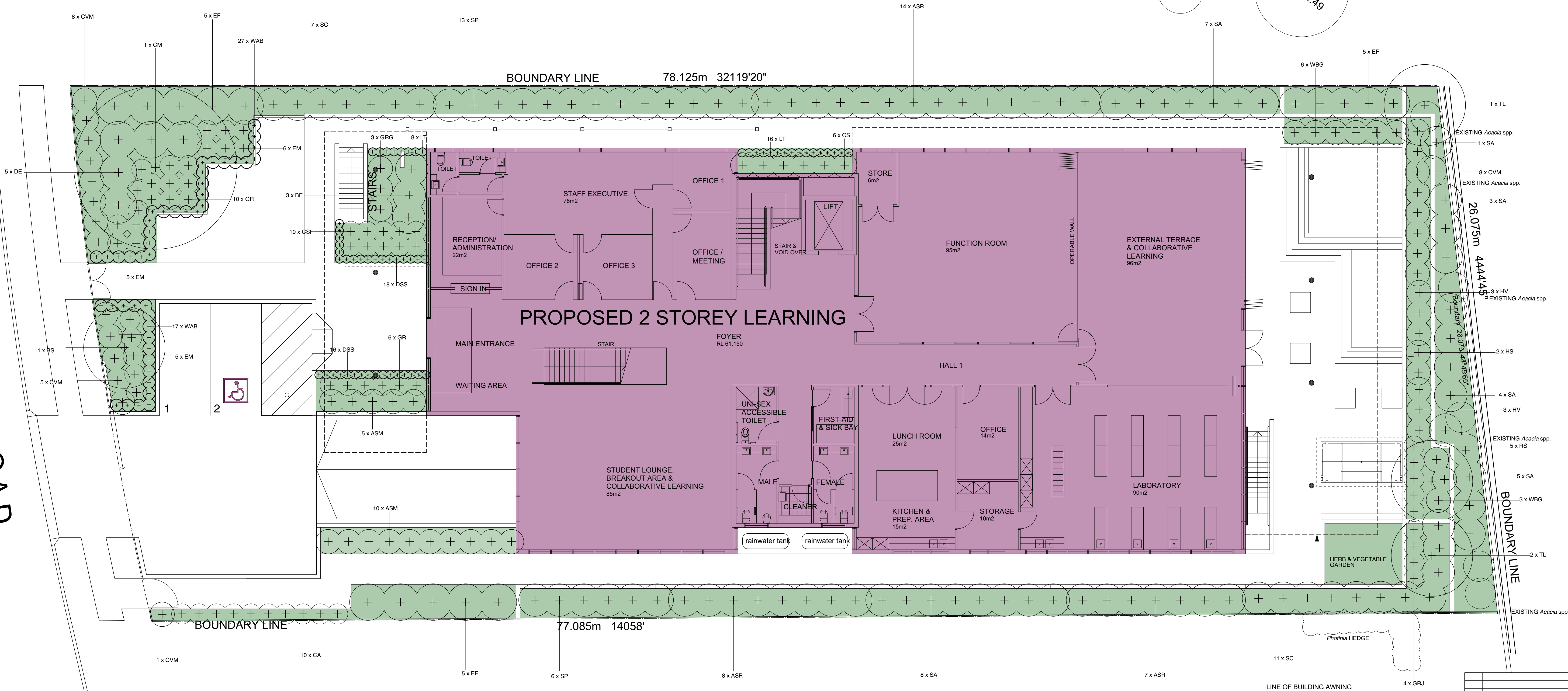

## PLANT SCHEDULE

CODE	PLANT NAME	AV. MATURE HT.	No.	POT SIZE in mm
ASR	Acmena smithii 'BWNRED' 'Red Head'	6m	21	400
ASM	Acmena smithii var. minor 'Baby Lily'	1.0m	15	200
BE	Banksia ericifolia	3m	3	400
BS	Banksia serrata	6m	1	400
CVM	Callistemon viminalis 'LC01' 'Macarthur'	1.8m	22	200
CSF	Callistemon viminalis 'CC19' 'Scarlet Flame'	1.0m	10	200
CC	Cordyline stricta	2.0m	6	200
CA	Correa alba	1.2m	10	200
CM	Corymbia maculata	15m	1	75L
DSS	Dianella caerulea 'Silver Streak'	0.4m	34	150
DE	Doryanthes excelsa	2m	5	300
EM	Eriostemon (syn. Philotheca) myoporoides	0.9m	16	200
EF	Eucalyptus ficifolia 'Baby Scarlet'	3m	15	400
GRG	Grevillea 'Roybn Gordon'	1.0m	3	200
GR	Grevillea rosmarinifolia 'H16' 'Crimson Villea'	0.8m	16	200
GRJ	Grevillea rhyolitica x juniperina 'TWD01' 'Cherry Cluster'	0.4m	4	200
HV	Hardenbergia violacea 'HB1' 'Meema'	0.4m	6	200
HS	Hibbertia scandens	0.4m	2	200
LT	Lomandra longifolia 'Tanika'	0.5m	24	150
RS	Rhagodia spinescens 'SAB01' 'Aussie Flat Bush'	0.5m	5	200
SA	Syzygium australe 'Resilience'	6m	28	400
SC	Syzygium 'Cascade'	2.0m	18	400
SP	Syzygium paniculatum 'Backyard Bliss'	6m	19	400
TL	Tristanopsis laurina	8m	3	400
WAB	Westringia fruticosa 'WES08 'Aussie Box'	0.8m	44	200
WBG	Westringia hybrid 'WES03' 'Blue Gem'	1.0m	9	200

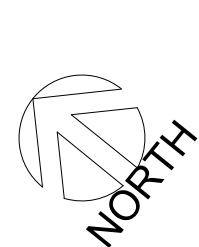

Impact planners  
pty ltd

rn: 0418 265 953  
e: impactplanners@fastmail.fm

Drawn	CM	The Contractor is to check all dimensions from the actual work, notify designer of discrepancies in the drawings and seek instructions.
Date	15/08/2019	
Checked		Authority is required for any reproduction.
Printed Date		This drawing is based on architectural drawings by Kouris & Co. Pty Ltd and is subject to copyright.
File Name	541	

Project  
**New Learning Centre**

6A Watsford Road,  
Campbelltown

For

Warakirri College

Sheet  
Name  
**Planting plan**

Scale  
**1:100**

Sheet  
Number  
**A1**

Revision  
Number  
**C**