

St. Patricks College

Accessibility Report

New Science and Learning Building

Accessibility Report for Planning Approval

Prepared for: St. Patricks College

Project Manager: Geoff Whitnall

Director: Geoff Hanmer

Issue 0.1 - Preliminary for Discussion

Thursday, 27 February 2020



prepared by ARINA

WHP Architects Pty Ltd

Trading as ARINA

Project Number 19117



image above: Proposed Site Plan

Revision History and Version Control

Issue No.	Purpose	Circulation	Date
0.1	Preliminary Report for Review	Issued by email to G.Whitnall	Thursday, 27 February 2020

Table of Contents

1. Background	2
2. Summary of Understanding	2
3. Key Observations from the Review	2
4. Access and Egress	3
5. Appendix A: List of Drawings	5

1. Background

- 1.1. ARINA has been commissioned on behalf of St Patricks College to prepare an Accessibility Report to meet the requirements of the Planning Secretary's Environmental Assessment Requirements under Section 4.12(8) of the Environmental Planning and Assessment Act 1979 Schedule 2 of the Environmental Planning and Assessment Regulation 2000.
- 1.2. ARINA has prepared DDA Action Plans, Access Plans and Access Improvement plans for educational institutions and government over a period of 30 years. We regularly provide advice on access and disability matters relating to built facilities for clients in the education sector, including K-12, VET and Higher Education.

2. Summary of Understanding

- 2.1. The proposed new building for the College is described in the drawings prepared by BVN and listed at Appendix A.
- 2.2. The proposed building either complies with the NCC in relation to provisions at Section D for Access and Egress or can be made to comply with minor design changes.
- 2.3. Provisions required to comply with AS 1428.1 under the NCC either comply or can be made to comply with minor design changes.
- 2.4. In our opinion, the proposed building can be operated by the School in a way which will comply with the requirements of the Disability Discrimination Act (DDA) 1992 and the Disability Standards for Education made under the DDA.
- 2.5. The quality of access provisions incorporated in the new building is regarded as exemplary, with the provision of two lifts within the building to provide access during and after normal operational hours. There are no internal or external ramps required to provide access for people with a disability.
- 2.6. There is nothing in the design of the building to prevent the FF and E and AV system being delivered to a standard adequate to meet the requirements of the DDA and the Disability Standards for Education.

3. Key Observations from the Review

- 3.1. The proposed new building for the College is described in the drawings prepared by BVN and listed at Appendix A.
- 3.2. Sufficient accessible parking spaces are available in the basement (undercover) or at other locations on the campus.
- 3.3. Drop off and pick up for people with a disability is available for access taxis and private vehicles in the adjacent external carpark or in the Basement. From either locations, there is a complying accessible path of travel to all areas of the building. The tiered seating will be provided with three accessible seating spaces in accordance with D3.9.
- 3.4. The building is connected to the existing accessible path of travel which connects to existing facilities, including the playing surface of the adjacent oval. The compliance of existing facilities is not considered in this report.

4. Access and Egress

Access and Egress	
Clause	Response
Performance Requirements	
DP1 Access for people with a disability	Complies or will comply with minor changes.
DP2 Safe movement to and within a building	Complies or will comply with minor changes.
DP3 Fall prevention barriers	Complies or will comply with minor changes.
DP4 Exits	Not considered.
DP5 Fire-isolated exits	Not considered.
DP6 Paths of travel to exits	Not considered.
DP7 Evacuation lifts	Complies or will comply with minor changes.
DP8 Carparking for people with a disability	Complies or will comply with minor changes.
Verification methods	
DV1 Wire Barriers	Not considered.
DV2 Access to and within a building	Complies or will comply with minor changes.
DV3 Ramp gradient, crossfall, surface profile and slip resistance for ramps use by wheelchairs	Complies or will comply with minor changes.
DV4 Fire Safety Verification Method	Not considered.
Part D1 Provision for escape	
D1.0 Deemed to Satisfy Provisions	Not considered.
D1.2 Number of exists required	Not considered.
D1.3 When fire-isolated stairways and ramps are required	Not considered.
D1.4 Exit travel distances	Not considered.
D1.5 Distance between alternative exits	Not considered.
D1.6 Dimensions of exits and paths of travel to exits	Not considered.
D1.7 Travel via fire-isolated exits	Not considered.
D1.8 External stairways or ramps in lieu of fire-isolated exits	Not considered.

D1.9 Travel by non-fire-isolated stairways or ramps	Not considered.
D1.10 Discharge from exits	Not considered.
D1.11 Horizontal exits	Not considered.
D1.12 Non-required stairways, ramps or escalators	Not considered.
D1.13 Number of persons accommodated	Not considered.
D1.14 Measurement of distances	Not considered.

Part D3 Access for people with a disability

D3.0 Deemed-to-satisfy Provisions	Complies or will comply with minor changes.
D3.1 General building access requirements	Complies or will comply with minor changes.
D3.2 Access to buildings	Complies or will comply with minor changes.
D3.3 Parts of buildings to be accessible	Complies or will comply with minor changes.
D3.4 Exemptions	To plant and services.
D3.5 Accessible car parking	Complies or will comply with minor changes.
D3.6 Signage	Complies or will comply with minor changes.
D3.7 Hearing augmentation	Complies or will comply with minor changes.
D3.8 Tactile indicators	Complies or will comply with minor changes.
D3.9 Wheelchair seating spaces in Class 9b assembly buildings	Complies or will comply with minor changes.
D3.11 Ramps	Complies or will comply with minor changes.
D3.12 Glazing on an access way	Complies or will comply with minor changes.

Specification D3.6 Braille and tactile signs

D3.6 Specification	Complies or will comply with minor changes.
--------------------	---

5. Appendix A: List of Drawings

NAME	TYPE	DATE	TIME	SIZE
Transmittal - 00011.pdf	PDF File	12/02/2020	3:04 PM	84 KB
BVN-AR-A10-AA-01(3).dwg	DWG File	12/02/2020	2:32 PM	1,002 KB
BVN-AR-A10-AA-01(3).pdf	PDF File	12/02/2020	12:38 PM	648 KB
BVN-AR-A10-AA-02(4).dwg	DWG File	12/02/2020	2:33 PM	7,663 KB
BVN-AR-A10-AA-02(4).pdf	PDF File	12/02/2020	12:40 PM	1,494 KB
BVN-AR-B10-00-00(4).dwg	DWG File	12/02/2020	2:33 PM	664 KB
BVN-AR-B10-00-00(4).pdf	PDF File	12/02/2020	12:40 PM	495 KB
BVN-AR-B10-00-01(10).dwg	DWG File	12/02/2020	2:33 PM	564 KB
BVN-AR-B10-00-01(10).pdf	PDF File	12/02/2020	12:41 PM	628 KB
BVN-AR-B10-00-02(5).dwg	DWG File	12/02/2020	2:34 PM	543 KB
BVN-AR-B10-00-02(5).pdf	PDF File	12/02/2020	12:41 PM	403 KB
BVN-AR-B10-01-00(7).dwg	DWG File	12/02/2020	2:37 PM	6,280 KB
BVN-AR-B10-01-00(7).pdf	PDF File	12/02/2020	12:45 PM	2,036 KB
BVN-AR-B10-02-00(7).dwg	DWG File	12/02/2020	2:40 PM	6,601 KB
BVN-AR-B10-02-00(7).pdf	PDF File	12/02/2020	12:48 PM	2,103 KB
BVN-AR-B10-03-00(7).dwg	DWG File	12/02/2020	2:43 PM	6,207 KB
BVN-AR-B10-03-00(7).pdf	PDF File	12/02/2020	12:53 PM	1,885 KB
BVN-AR-B10-03-01(1).dwg	DWG File	12/02/2020	2:46 PM	6,310 KB
BVN-AR-B10-03-01(1).pdf	PDF File	12/02/2020	12:56 PM	1,887 KB
BVN-AR-B10-B1-00(4).dwg	DWG File	12/02/2020	2:46 PM	191 KB
BVN-AR-B10-B1-00(4).pdf	PDF File	12/02/2020	12:57 PM	240 KB
BVN-AR-B10-B1-01(6).dwg	DWG File	12/02/2020	2:46 PM	298 KB
BVN-AR-B10-B1-01(6).pdf	PDF File	12/02/2020	12:58 PM	183 KB
BVN-AR-B10-B1-02(5).dwg	DWG File	12/02/2020	2:46 PM	243 KB
BVN-AR-B10-B1-02(5).pdf	PDF File	12/02/2020	12:58 PM	222 KB
BVN-AR-C10-AA-01(4).dwg	DWG File	12/02/2020	2:47 PM	2,332 KB
BVN-AR-C10-AA-01(4).pdf	PDF File	12/02/2020	2:20 PM	236 KB
BVN-AR-C10-AA-02(5).dwg	DWG File	12/02/2020	2:49 PM	2,901 KB
BVN-AR-C10-AA-02(5).pdf	PDF File	12/02/2020	2:21 PM	237 KB
BVN-AR-C10-AA-03(5).dwg	DWG File	12/02/2020	2:49 PM	703 KB
BVN-AR-C10-AA-03(5).pdf	PDF File	12/02/2020	2:23 PM	350 KB
BVN-AR-D10-AA-01(4).dwg	DWG File	12/02/2020	2:50 PM	271 KB
BVN-AR-D10-AA-01(4).pdf	PDF File	12/02/2020	2:23 PM	218 KB
BVN-AR-D10-AA-02(4).dwg	DWG File	12/02/2020	2:50 PM	540 KB
BVN-AR-D10-AA-02(4).pdf	PDF File	12/02/2020	2:24 PM	256 KB
BVN-AR-D10-AA-03 (1).dwg	DWG File	12/02/2020	2:51 PM	30,621 KB
BVN-AR-D10-AA-03 (1).pdf	PDF File	12/02/2020	2:25 PM	203 KB



INTELLECTUAL PROPERTY

COPYRIGHT IN WORK IS RESERVED BY UNITED NATIONS DEVELOPMENT PROGRAM. NO PART OF THIS PUBLICATION MAY BE REPRODUCED OR TRANSMITTED IN ANY FORM OR BY ANY MEANS, ELECTRONIC OR MECHANICAL, INCLUDING PHOTOCOPYING, RECORDING, OR BY ANY INFORMATION STORAGE AND RETRIEVAL SYSTEM, WITHOUT PERMISSION IN WRITING FROM THE UNITED NATIONS DEVELOPMENT PROGRAM. PERMISSION TO REPRODUCE OR TRANSMIT IN ANY FORM OR BY ANY MEANS, ELECTRONIC OR MECHANICAL, INCLUDING PHOTOCOPYING, RECORDING, OR BY ANY INFORMATION STORAGE AND RETRIEVAL SYSTEM, WITHOUT PERMISSION IN WRITING FROM THE UNITED NATIONS DEVELOPMENT PROGRAM, IS GRANTED FOR NON-COMMERCIAL PURPOSES ONLY. FOR MORE INFORMATION, CONTACT THE UNITED NATIONS DEVELOPMENT PROGRAM, 300 EAST 41ST STREET, NEW YORK, NY 10017, USA. TEL: (212) 860-4350. FAX: (212) 860-4351. E-MAIL: info@undp.org. WEB: www.undp.org.

NOTE
CONTRACTOR TO CHECK AND VERIFY ALL DIMENSIONS ON SITE PRIOR TO COMMENCEMENT OF WORK OR PREPARATION OF SHOP DRAWINGS. DO NOT SCALE THIS DRAWING.

ISSUE	DATE	FOR
1	25/11/19	FOR INFORMATION
2	19/12/19	FOR INFORMATION
3	12/02/2020	FOR INFORMATION

CONSULTANT
SDA STRUCTURES
TEL 02 98106911
CONSULTANT
ELECTRICAL PROJECTS AUSTRALIA
TEL 02 49675999
CONSULTANT
JHA CONSULTING ENGINEERING
TEL 02 94371000
CONSULTANT
MCALLUM PCFA
TEL 02 49462633
PROJECT MANAGER
GEOFF WHITNALL
TEL 04 27666022
CLIENT



ST. PATRICKS COLLEGE
FRANCIS ST, STRATHFIELD NSW 2135
B/VN PROJECT NUMBER

1811017.000

DEBITING KEY

Figure 10 illustrates the relationship between True North and Project North. It features two circular diagrams at the top, each with a vertical line and a horizontal line, representing the orientation of the project area. Below these is a 'GRAPHIC SCALE' bar with markings at 0, 20,000, and 50,000. At the bottom, a 'SCALE' bar is shown.

1: 1000A1

STATUS

FOR INFORMATION

DRAWING

EXISTING SITE PLAN

AR-A10-AA-01	ISSUE
	3



INTELLECTUAL PROPERTY
COPYRIGHT IN ANY ARCHIVE BELONGS TO THE UNITED NATIONS. UNLESS OTHERWISE
NOTED, ALL RIGHTS ARE RESERVED. NO PART OF THIS DOCUMENT MAY BE REPRODUCED
OR TRANSMITTED IN ANY FORM OR BY ANY MEANS, ELECTRONIC OR MECHANICAL,
INCLUDING PHOTOCOPYING, RECORDING, OR BY ANY INFORMATION STORAGE AND
RETRIEVAL SYSTEM, WITHOUT PERMISSION IN WRITING FROM THE UNITED NATIONS
SECRETARIAT. PERMISSION TO REPRODUCE OR TRANSMIT IN ANY FORM OR BY ANY
MEANS, ELECTRONIC OR MECHANICAL, INCLUDING PHOTOCOPYING, RECORDING,
OR BY ANY INFORMATION STORAGE AND RETRIEVAL SYSTEM, MAY BE OBTAINED
FROM THE UNITED NATIONS SECRETARIAT, AT THE ADDRESS INDICATED ON THE
TITLE PAGE OF THIS DOCUMENT.

NOTE
CONTRACTOR TO CHECK AND VERIFY ALL DIMENSIONS ON SITE PRIOR TO COMMENCEMENT OF WORK OR PREPARATION OF SHOP DRAWINGS. DO NOT SCALE THIS DRAWING.

ISSUE	DATE	FOR
1	12/11/19	INFO RMATION
2	25/11/19	FOR INFO RMATION
3	19/12/19	FOR INFO RMATION
4	12/02/20	FOR INFO RMATION

CONSULTANT
SDA STRUCTURES
TEL 02 98106911
CONSULTANT
ELECTRICAL PROJECTS AUSTRALIA
TEL 02 49675999
CONSULTANT
JHA CONSULTING ENGINEERING
TEL 02 94371000
CONSULTANT
MCCALLUM PCFA
TEL 02 49462633
PROJECT MANAGER
GEOFF WHITNALL
TEL 04 27666022
CLIENT



ST. PATRICKS COLLEGE
FRANCIS ST, STRATHFIELD NSW 2135
B/N PROJECT NUMBER

1811017.000

DEBITING KEY

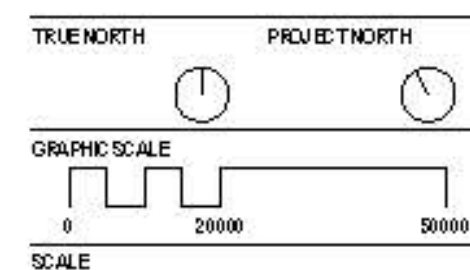

1: 1000@A1

STATUS

FOR INFORMATION

DRAWING

PROPOSED SITE PLAN

AR-A10-AA-02	4
--------------	---

INTELLECTUAL PROPERTY

NOTE
CONTRACTOR TO CHECK AND VERIFY ALL DIMENSIONS ON SITE PRIOR
TO COMMENCEMENT OF WORK. ON PREPARATION OF SHOP DRAWINGS,
DO NOT SCALE THIS DRAWING.

ISSUE	DATE	FOR
1	10/10/19	INFORMATION
2	12/11/19	INFORMATION
3	19/12/19	FOR INFORMATION
4	12/02/2020	FOR INFORMATION

CONSULTANT
SDA STRUCTURES
TEL 02 98106911
CONSULTANT
ELECTRICAL PROJECTS AUSTRALIA
TEL 02 49675999
CONSULTANT
IWA CONSULTING ENGINEERING
TEL 02 94371000
CONSULTANT
MCCALLUM PCFA
TEL 02 49462633
PROJECT MANAGER
GEOFF WHITNALL
TEL 04 27660022
CLIENT



ST. PATRICKS COLLEGE
PROJECT

ST. PATRICKS COLLEGE
FRANCIS ST, STRATHFIELD NSW 2135
B/N PROJECT NUMBER

1811017 000

DRAWING KEY

1:200@A1

STATUS

FOR INFORMATION

DRAWING

GAP PLAN - GROUND LEVEL
OVERALL

AR-B10-00-00	ISSUE 4
--------------	------------

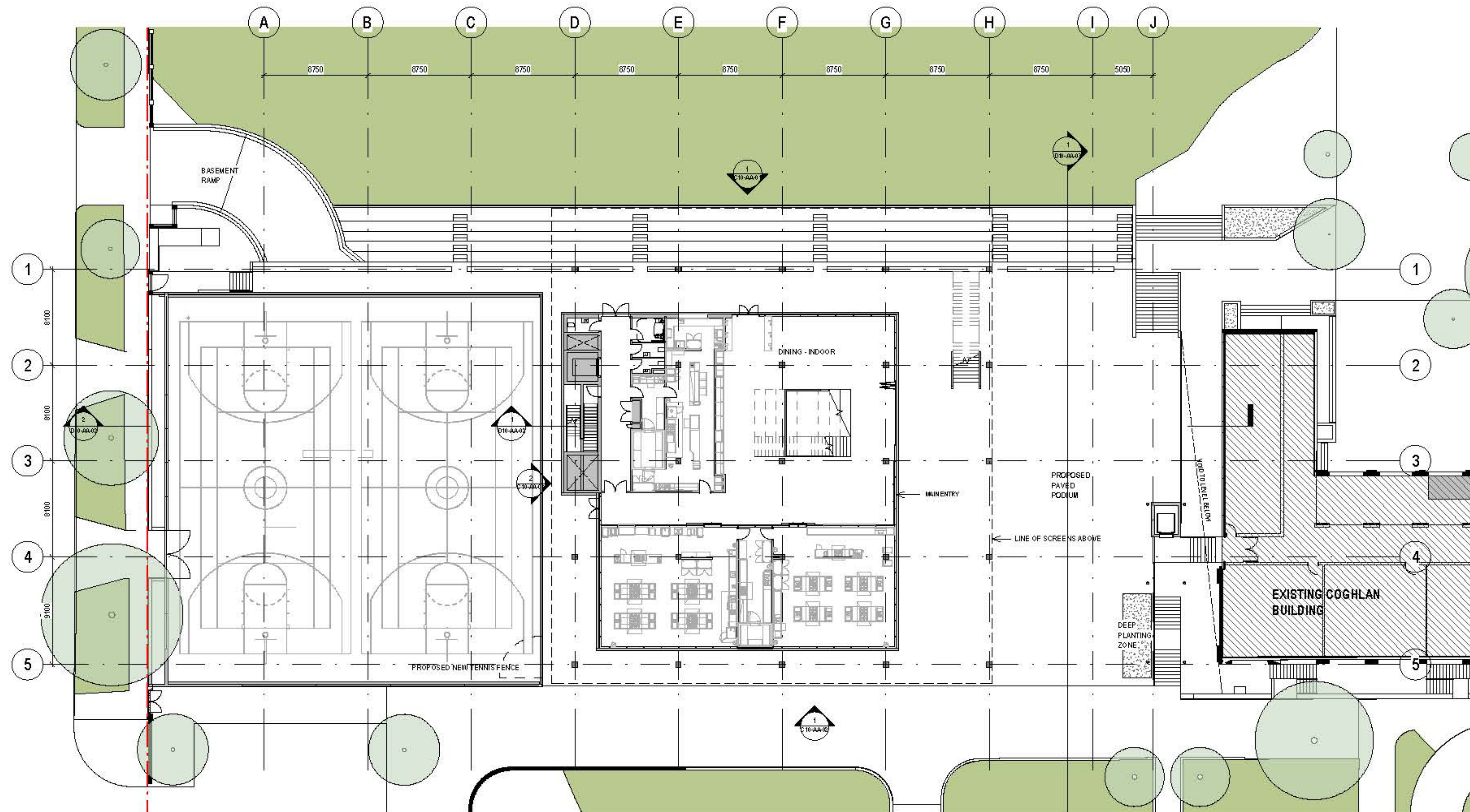

[illegible]

NOTE
CONTRACTOR TO CHECK AND VERIFY ALL DIMENSIONS ON SITE PRIOR TO COMMENCEMENT OF WORK OR PREPARATION OF SHOP DRAWINGS. DO NOT SCALE THIS DRAWING.

ISSUE	DATE	FOR
1	12/06/19	INFO RMA TIO N
2	20/06/19	INFO RMA TIO N
3	23/06/19	INFO RMA TIO N
4	27/06/19	INFO RMA TIO N
5	10/10/19	INFO RMA TIO N
6	12/11/19	INFO RMA TIO N
7	25/11/19	FO R INFO RMA TIO N
8	10/12/19	FO R INFO RMA TIO N
9	19/12/19	FO R INFO RMA TIO N
10	12/02/20	FO R INFO RMA TIO N

CONSULTANT
SDA STRUCTURES
TEL 02 98106911
CONSULTANT
ELECTRICAL PROJECTS AUSTRALIA
TEL 02 49675999
CONSULTANT
JHA CONSULTING ENGINEERING
TEL 02 94371000
CONSULTANT
MCCALLUM PCFA
TEL 02 49462633
PROJECT MANAGER
GEOFF WHITNALL
TEL 04 27666022
CLIENT

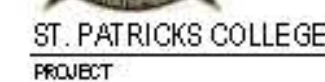

ST. PATRICKS COLLEGE
FRANCIS ST, STRATHFIELD NSW 2135
B/N PROJECT NUMBER:

1811017.000

TRUE NORTH PROJECT NORTH

GRAPHIC SCALE

0 2000 5000

SCALE

1: 100@A1
STATUS

FOR INFORMATION
DRAWING

GAPLAN - GROUND LEVEL -
SHEET 1/2

AR-B10-00-01	ISSUE
	10

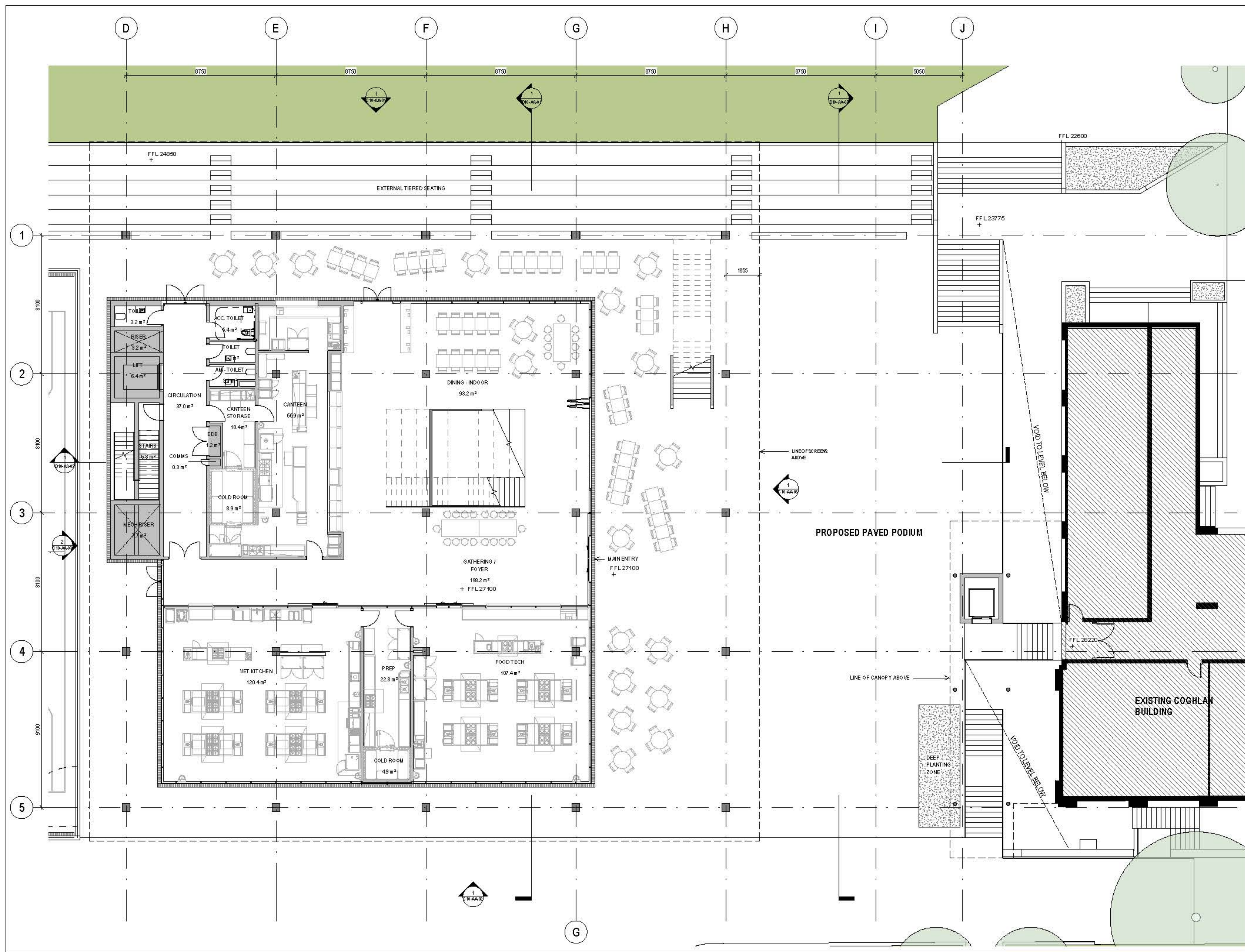



NSW ARCHITECTS REGISTRATION BOARD
NOMINATED ARCHITECTS
BVM ARCHITECTS
222A WINDSOR ST, WINDSOR NSW 2783
TEL: 02 4631 1111
FAX: 02 4631 1112
WWW.BVM.COM.AU

INTELLECTUAL PROPERTY
COPYRIGHT IN THIS ARCHITECTURE PLAN IS RESERVED BY BVM ARCHITECTS. ANY REPRODUCTION OR TRANSMISSION OF THIS DOCUMENT IN ANY FORM OR BY ANY MEANS, WITHOUT THE WRITTEN PERMISSION OF BVM ARCHITECTS, IS PROHIBITED. THIS DOCUMENT IS THE PROPERTY OF BVM ARCHITECTS AND IS TO BE USED ONLY FOR THE PROJECT AND SITE SPECIFIC FOR WHICH IT WAS PREPARED. IT IS NOT TO BE USED FOR ANY OTHER PROJECT OR SITE WITHOUT THE WRITTEN PERMISSION OF BVM ARCHITECTS.

NOTE
THIS PLAN IS A PRELIMINARY DESIGN AND IS NOT TO BE USED FOR CONSTRUCTION. ANY CHANGES TO THE DESIGN SHALL BE MADE BY A VARIATION ORDER. THE USER SHALL BE RESPONSIBLE FOR OBTAINING ALL NECESSARY PERMITS AND APPROVALS FROM THE RELEVANT AUTHORITIES.

ISSUE	DATE	FOR
1	27/08/19	FOR INFORMATION
2	10/09/19	FOR INFORMATION
3	18/11/19	FOR INFORMATION
4	19/12/19	FOR INFORMATION
5	15/01/20	FOR INFORMATION

CONSULTANT
SDA STRUCTURES
TEL 02 98106911
CONSULTANT
ELECTRICAL PROJECTS AUSTRALIA
TEL 02 49675999
CONSULTANT
JHA CONSULTING ENGINEERING
TEL 02 94371000
CONSULTANT
MCCAL LUM PCFA
TEL 02 49462633
PROJECT MANAGER
GEOFF WHITNALL
TEL 04 27666022
CLIENT



ST. PATRICKS COLLEGE
PROJECT

ST. PATRICKS COLLEGE
FRANCIS ST, STRATHFIELD NSW 2136
BVM PROJECT NUMBER

1811017.000

DRAWING KEY

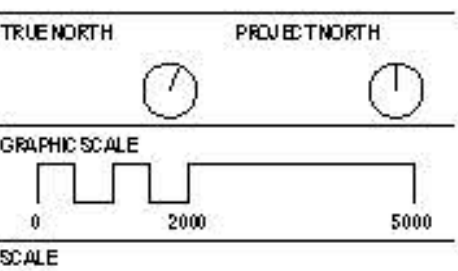

1:100@A1
STATUS

FOR INFORMATION
DRAWING

GAPLAN - GROUND LEVEL -
SHEET 2/2

AR-B10-00-02

ISSUE
5

C:\BVM\1000\001\010\010\1\AP_SPC_BVM\1000\001\010\010\1\AP_SPC_BVM.dwg

1/14/2020 12:14:10 PM

[illegible]

NOTE
CONTRACTOR TO CHECK AND VERIFY ALL DIMENSIONS ON SITE PRIOR TO COMMENCEMENT OF WORK FOR PREPARATION OF SHOP DRAWINGS TO MATCH SCALE OF THIS DRAWING.

ISSUE	DATE	FOR
1	12/06/19	INFO RMATION
2	28/06/19	INFO RMATION
3	23/09/19	INFO RMATION
4	10/10/19	INFO RMATION
5	18/11/19	INFO RMATION
6	19/12/19	FOR INFO RMATION
7	12/02/20	FOR INFO RMATION

CONSULTANT
SDA STRUCTURES
TEL 02 98106911
CONSULTANT
ELECTRICAL PROJECTS AUSTRALIA
TEL 02 49675999
CONSULTANT
JHA CONSULTING ENGINEERING
TEL 02 94371000
CONSULTANT
MCALLUM PCFA
TEL 02 49462633
PROJECT MANAGER
GEOFF WHITNALL
TEL 04 27666022
CLIENT



ST. PATRICKS COLLEGE
FRANCIS ST, STRATHFIELD NSW 2135
BAYN PROJECT NUMBER:

1811017 000

DRAWING KEY

TRUE NORTH PROJECT NORTH

GRAPHIC SCALE

0 2000 5000

SCALE

1: 100@41

STATUS

FOR INFORMATION

DRAWING

GA PLAN - LEVEL 01

AR-B10-01-00

SSIF

7

[illegible]

NOTE
CONTRACTOR TO CHECK AND VERIFY ALL DIMENSIONS ON SITE PRIOR TO COMMENCEMENT OF WORK FOR PREPARATION OF SHOP DRAWINGS TO MATCH SCALE OF THIS DRAWING.

ISSUE	DATE	FOR
1	12/06/19	INFO RMATION
2	28/06/19	INFO RMATION
3	23/09/19	INFO RMATION
4	10/10/19	INFO RMATION
5	18/11/19	INFO RMATION
6	19/12/19	FOR INFO RMATION
7	12/02/20	FOR INFO RMATION

CONSULTANT
SDA STRUCTURES
TEL 02 98106911
CONSULTANT
ELECTRICAL PROJECTS AUSTRALIA
TEL 02 49675999
CONSULTANT
JHA CONSULTING ENGINEERING
TEL 02 94371000
CONSULTANT
MCCALLUM PCFA
TEL 02 49462633
PROJECT MANAGER
GEOFF WHITNALL
TEL 04 27666022
CLIENT



ST. PATRICKS COLLEGE
FRANCIS ST, STRATHFIELD NSW 2135
B/S/N PROJECT NUMBER:

1811017 000

DRAWING KEY

1: 100@41

STATUS

FOR INFORMATION

DRAWING

GA PLAN - LEVEL 02

AR-B10-02-00

SSIF

7



INTELLECTUAL PROPERTY
COPYRIGHT AND ARCHITECTURAL RIGHTS RESERVED. UNLESS OTHERWISE
NOTED IN WRITING, ALL RIGHTS ARE RESERVED. THIS DOCUMENT IS
THE PROPERTY OF THE U.S. DEPARTMENT OF COMMERCE. IT IS TO BE
RETURNED TO THE U.S. DEPARTMENT OF COMMERCE, OFFICE OF
TECHNOLOGY POLICY, 1400 K STREET, N.W., WASHINGTON, D.C. 20540.
NO PART OF THIS DOCUMENT IS TO BE REPRODUCED OR TRANSMITTED
IN ANY FORM OR BY ANY MEANS, ELECTRONIC OR MECHANICAL,
INCLUDING PHOTOCOPYING, RECORDING, OR BY ANY INFORMATION
STORAGE AND RETRIEVAL SYSTEM, WITHOUT PERMISSION IN WRITING
FROM THE U.S. DEPARTMENT OF COMMERCE.

NOTE
CONTRACTOR TO CHECK AND VERIFY ALL DIMENSIONS ON SITE PRIOR TO COMMENCEMENT OF WORK OR PREPARATION OF SHOP DRAWINGS. DO NOT SCALE THIS DRAWING.

ISSUE	DATE	FOR
1	12/06/19	INFO RMA TIO N
2	28/06/19	INFO RMA TIO N
3	23/06/19	INFO RMA TIO N
4	10/10/19	INFO RMA TIO N
5	18/11/19	INFO RMA TIO N
6	19/12/19	FOR INFO RMA TIO N
7	12/02/2020	FOR INFO RMA TIO N

CONSULTANT
SDA STRUCTURES
TEL 02 98106911
CONSULTANT
ELECTRICAL PROJECTS AUSTRALIA
TEL 02 49675999
CONSULTANT
JHA CONSULTING ENGINEERING
TEL 02 94371000
CONSULTANT
MCCALLUM PCFA
TEL 02 49462633
PROJECT MANAGER
GEOFF WHITNALL
TEL 04 27666022
CLIENT

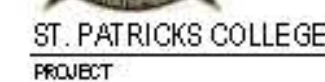

ST. PATRICKS COLLEGE
FRANCIS ST, STRATHFIELD NSW 2135
B/V/N PROJECT NUMBER:

1811017 000

DRAWING KEY

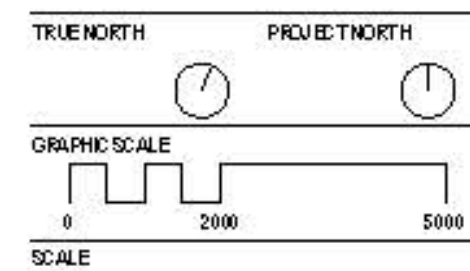

1: 10681

STATU

FOR INFORMATION
DRAWING

GAPLAN - ROOF TENNIS
COURTS

AR-B10-03-00

SSIF

7

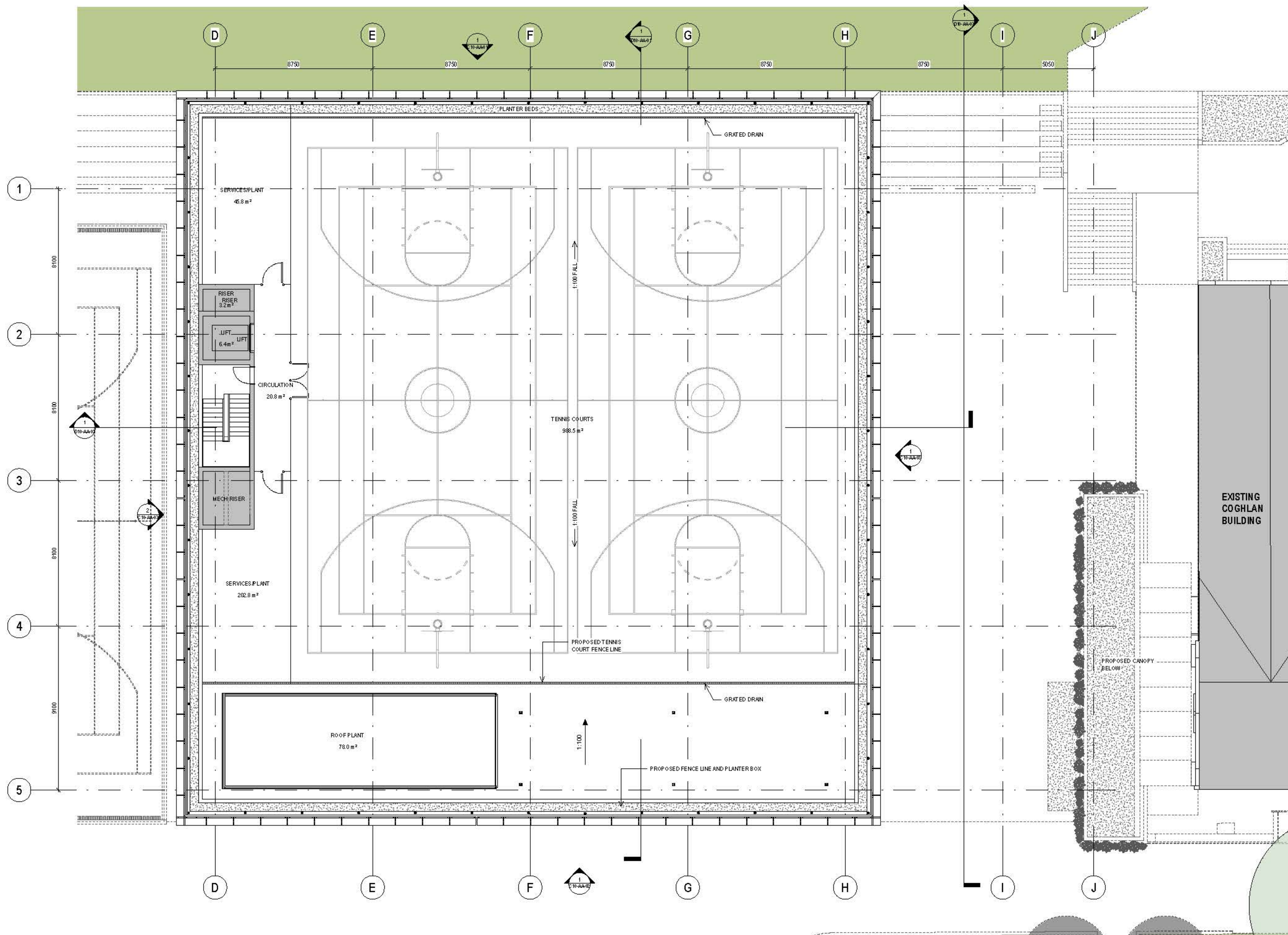



INTELLECTUAL PROPERTY

COPYRIGHT IN WORK IS RESERVED BY UNITED NATIONS DEVELOPMENT PROGRAM. NO PART OF THIS PUBLICATION MAY BE REPRODUCED OR TRANSMITED IN ANY FORM OR BY ANY MEANS, ELECTRONIC OR MECHANICAL, INCLUDING PHOTOCOPYING, RECORDING, OR BY ANY INFORMATION STORAGE AND RETRIEVAL SYSTEM, WITHOUT PERMISSION IN WRITING FROM THE UNITED NATIONS DEVELOPMENT PROGRAM. PERMISSION TO REPRODUCE OR TRANSMIT IN ANY FORM OR BY ANY MEANS, ELECTRONIC OR MECHANICAL, INCLUDING PHOTOCOPYING, RECORDING, OR BY ANY INFORMATION STORAGE AND RETRIEVAL SYSTEM, WITHOUT PERMISSION IN WRITING FROM THE UNITED NATIONS DEVELOPMENT PROGRAM, IS GRANTED FOR NON-COMMERCIAL PURPOSES ONLY. FOR MORE INFORMATION, CONTACT: UNITED NATIONS DEVELOPMENT PROGRAM, 300 EAST 41ST STREET, NEW YORK, NY 10017, USA. TEL: (212) 859-6000. FAX: (212) 859-6001. WWW: [WWW: \[www.un.org/development/dp\]\(http://www.un.org/development/dp\)](http://www.un.org/development/dp)

NOTE
CONTRACTOR TO CHECK AND VERIFY ALL DIMENSIONS ON SITE PRIOR TO COMMENCEMENT OF WORK OR PREPARATION OF SHOP DRAWINGS. DO NOT SCALE THIS DRAWING.

ISSUE	DATE	FOR
1	12/02/2020	FOR INFORMATION

CONSULTANT
SDA STRUCTURES
TEL 02 98106911
CONSULTANT
ELECTRICAL PROJECTS AUSTRALIA
TEL 02 49675999
CONSULTANT
JHA CONSULTING ENGINEERING
TEL 02 94371000
CONSULTANT
MCALLUM PCFA
TEL 02 49462633
PROJECT MANAGER
GEOFF WHITNALL
TEL 04 27666022
CLIENT



ST. PATRICKS COLLEGE
FRANCIS ST, STRATHFIELD NSW 2135
B/S/N PROJECT NUMBER:

1811017.000

DEBITING KEY

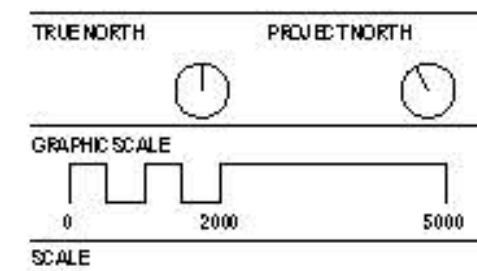

1: 100@41

STATUS

FOR INFORMATION
DRAWING

ROOF PLAN

AR-B10-03-01

SSIF

1



NSW ARCHITECTS REGISTRATION BOARD
NOMINATED ARCHITECTS
BVA (BVA) CALVIN
222A WINDSOR ST WINDSOR
7115 4444 ACP 10A
7115 4444 ACP 10A
7115 4444 ACP 10A
7115 4444 ACP 10A
Telephone +61 2 8297 7200
Facsimile +61 2 8297 7200
www.bvm.com.au

INTELLECTUAL PROPERTY
COPYRIGHT IN ARCHITECTURE BY UNITED STATES COPYRIGHT
OFFICE IN THE UNITED STATES OF AMERICA IS HEREBY
DECLARED FOR THE UNITED STATES OF AMERICA
THIS DOCUMENT IS NOT TO BE REPRODUCED OR
TRANSMITTED IN ANY FORM OR BY ANY MEANS
ELECTRONIC OR MECHANICAL, INCLUDING
PHOTOCOPYING, RECORDING, OR BY ANY
INFORMATION STORAGE AND RETRIEVAL
SYSTEM, WITHOUT PERMISSION IN WRITING
FROM THE ARCHITECT.

NOTE
FOR INFORMATION ONLY AND NOT TO BE
CONSIDERED A PART OF THE CONTRACT
DO NOT SCALE THIS DRAWING

ISSUE	DATE	FOR
1	18/01/19	FOR INFORMATION
2	18/11/19	FOR INFORMATION
3	19/12/19	FOR INFORMATION
4	12/02/20	FOR INFORMATION

CONSULTANT
SDA STRUCTURES
TEL 02 98106911
CONSULTANT
ELECTRICAL PROJECTS AUSTRALIA
TEL 02 49675999
CONSULTANT
JHA CONSULTING ENGINEERING
TEL 02 94371000
CONSULTANT
MCCALUM PCFA
TEL 02 49462633
PROJECT MANAGER
GEOFF WHITNALL
TEL 04 27666022
CLIENT



ST. PATRICKS COLLEGE
FRANCIS ST, STRATHFIELD NSW 2135
BVM PROJECT NUMBER

1811017.000
DRAWING KEY

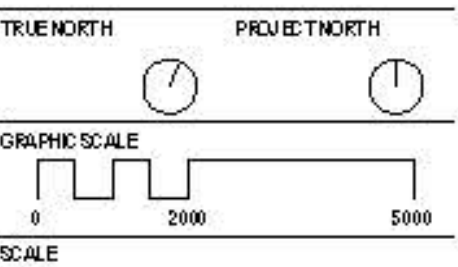

1:200@A1
STATUS

FOR INFORMATION
DRAWING

GAPLAN - BASEMENT
OVERALL

AR-B10-B1-00
4

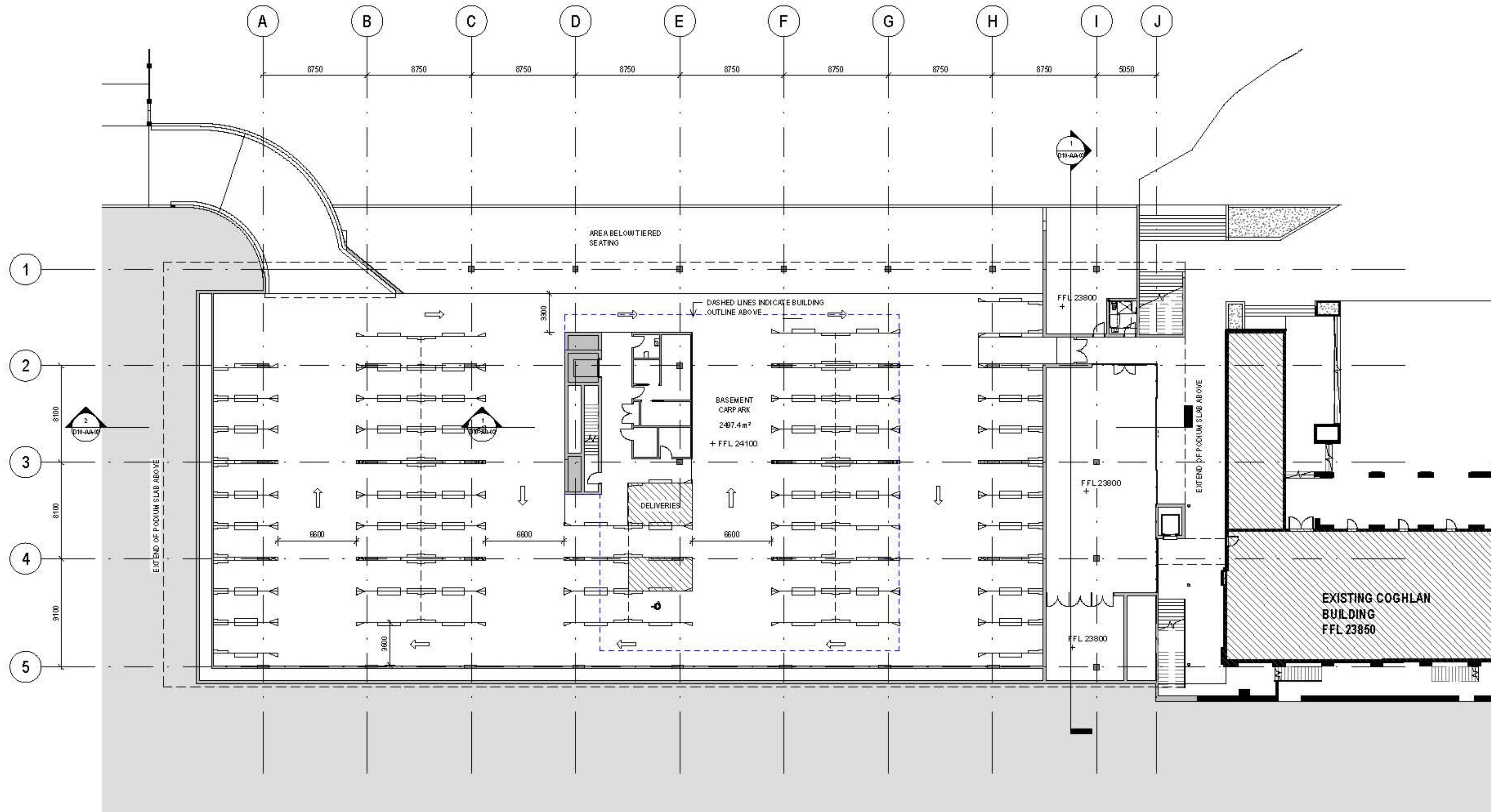

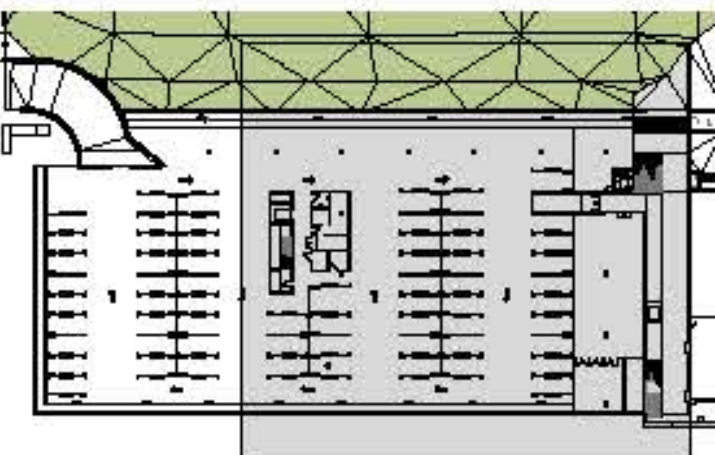

ISSUE
5



INTELLECTUAL PROPERTY

COPYRIGHT AND PATENT RIGHTS ARE RESERVED. UNLESS OTHERWISE NOTED, ALL RIGHTS ARE RESERVED. THE INFORMATION CONTAINED HEREIN IS THE PROPERTY OF THE COMPANY AND IS NOT TO BE REPRODUCED OR TRANSMITTED IN ANY FORM OR BY ANY MEANS, ELECTRONIC OR MECHANICAL, INCLUDING PHOTOCOPYING, RECORDING, OR BY ANY INFORMATION STORAGE AND RETRIEVAL SYSTEM, WITHOUT PERMISSION IN WRITING FROM THE COMPANY. THE COMPANY ASSUMES NO LIABILITY FOR ANY ERRORS OR OMISSIONS THAT MAY APPEAR IN THIS DOCUMENT. THE COMPANY ASSUMES NO LIABILITY FOR ANY DAMAGES, INCLUDING CONSEQUENTIAL DAMAGES, ARISING OUT OF THE USE OF THIS DOCUMENT. THE COMPANY ASSUMES NO LIABILITY FOR ANY DAMAGES, INCLUDING CONSEQUENTIAL DAMAGES, ARISING OUT OF THE USE OF THIS DOCUMENT.

NOTE
CONTRACTOR TO CHECK AND VERIFY ALL DIMENSIONS ON SITE PRIOR TO COMMENCEMENT OF WORK OR PREPARATION OF SHORING/WALKWAYS TO AVOID SCALE INTERFERING.

ISSUE	DATE	FOR
1	27/09/19	INFORMATION
2	10/10/19	INFORMATION
3	19/12/19	FOR INFORMATION
4	12/02/2020	FOR INFORMATION

CONSULTANT
SDA STRUCTURES
TEL 02 98106911
CONSULTANT
ELECTRICAL PROJECTS AUSTRALIA
TEL 02 49675999
CONSULTANT
JHA CONSULTING ENGINEERING
TEL 02 94371000
CONSULTANT
MCCALLUM P CFA
TEL 02 49462639
PROJECT MANAGER
GEOFF WHITNALL
TEL 04 27666022
CLIENT

ST. PATRICK'S COLLEGE
PROJECT

ST. PATRICKS COLLEGE
FRANCIS ST, STRATHFIELD NSW 2135
SYN PROJECT NUMBER

1811017.000

DEBITING KEY

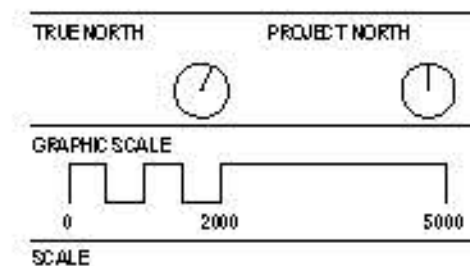

1: 100@A1

STATUS

FOR INFORMATION

DRAFTING

ELEVATIONS - NORTH

	ISSUE
AR-C10-AA01	4



INTELLECTUAL PROPERTY

COPYRIGHT AND PATENT RIGHTS RESERVED. UNLESS OTHERWISE
NOTED, ALL RIGHTS ARE RESERVED. THIS DOCUMENT IS SUBJECT TO
THE TERMS AND CONDITIONS OF THE LICENSE AGREEMENT. NO
PART OF THIS DOCUMENT MAY BE REPRODUCED OR TRANSMITTED
IN ANY FORM OR BY ANY MEANS, ELECTRONIC OR MECHANICAL,
INCLUDING PHOTOCOPYING, RECORDING, OR BY ANY INFORMATION
STORAGE AND RETRIEVAL SYSTEM, WITHOUT PERMISSION IN
WRITING FROM THE COPYRIGHT OWNER. ALL RIGHTS ARE RESERVED.

NOTE
CONTRACTOR TO CHECK AND VERIFY ALL DIMENSIONS ON SITE PRIOR TO COMMENCEMENT OF WORK OR PREPARATION OF SHOUPRANINGS.
BOND/SCALE INSUREANCING.

ISSUE	DATE	FOR
1	27/09/19	INFORMATION
2	10/10/19	INFORMATION
3	18/11/19	INFORMATION
4	19/12/19	FOR INFORMATION
5	12/02/2020	FOR INFORMATION

CONSULTANT
SDA STRUCTURES
TEL 02 98106911
CONSULTANT
ELECTRICAL PROJECTS AUSTRALIA
TEL 02 49675999
CONSULTANT
JHA CONSULTING ENGINEERING
TEL 02 94371000
CONSULTANT
MC CALLUM P C F A
TEL 02 49462639
PROJECT MANAGER
GEOFF WHITNALL
TEL 04 27666022
CLIENT

ST. PATRICKS COLLEGE
PROJECT

ST. PATRICK'S COLLEGE
FRANCIS ST, STRATHFIELD NSW 2135
SYNPROJECT NUMBER

1811017 000

DRAWING KEY

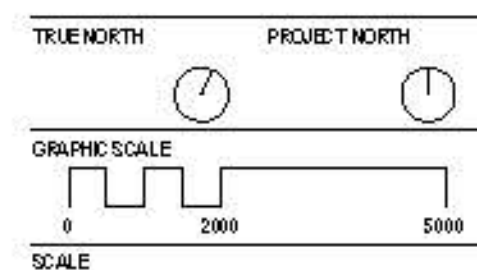

1: 100641

STATUS

FOR INFORMATION

DEATH

ELEVATIONS - SOUTH

AR-C10-AA02

ISSUE

11



INTELLECTUAL PROPERTY

COPYRIGHT AND PATENT RIGHTS ARE RESERVED. THESE DOCUMENTS ARE NOT TO BE REPRODUCED OR TRANSMITTED IN ANY FORM OR BY ANY MEANS, ELECTRONIC OR MECHANICAL, INCLUDING PHOTOCOPYING, RECORDING, OR BY ANY INFORMATION STORAGE AND RETRIEVAL SYSTEM, WITHOUT PERMISSION IN WRITING FROM THE U.S. DEPARTMENT OF COMMERCE. THE U.S. DEPARTMENT OF COMMERCE IS NOT RESPONSIBLE FOR ANY REPRODUCTION OR TRANSMISSION OF THIS DOCUMENT THAT MAY BE MADE WITHOUT PERMISSION IN WRITING FROM THE U.S. DEPARTMENT OF COMMERCE.

NOTE
CONTRACTOR TO CHECK AND VERIFY ALL DIMENSIONS ON SITE PRIOR TO COMMENCEMENT OF WORK OR PREPARATION OF SHORING/BRACE/FORMS. INFORMING.

ISSUE	DATE	FOR
1	27/09/19	INFORMATION
2	10/10/19	INFORMATION
3	18/11/19	INFORMATION
4	19/12/19	FOR INFORMATION
5	12/02/2020	FOR INFORMATION

CONSULTANT
SDA STRUCTURES
TEL 02 98106911
CONSULTANT
ELECTRICAL PROJECTS AUSTRALIA
TEL 02 49675999
CONSULTANT
JHA CONSULTING ENGINEERING
TEL 02 94371000
CONSULTANT
MCCALLUM P CFA
TEL 02 49462639
PROJECT MANAGER
GEOFF WHITNALL
TEL 04 27666022
CLIENT

ST. PATRICK'S COLLEGE
PROJECT

ST. PATRICK'S COLLEGE
FRANCIS ST, STRATHFIELD NSW 2135
SYN PROJECT NUMBER

1811017.000

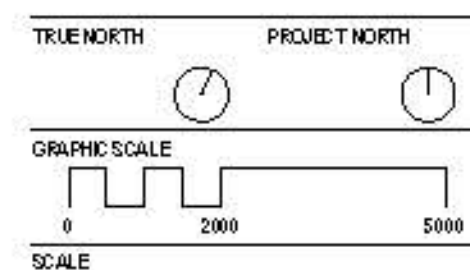

1:10000

STATUS

FOR INFORMATION

DEADLINE

ELEVATIONS - EAST & WEST

AR-C10-AA03	ISSUE 5
-------------	------------

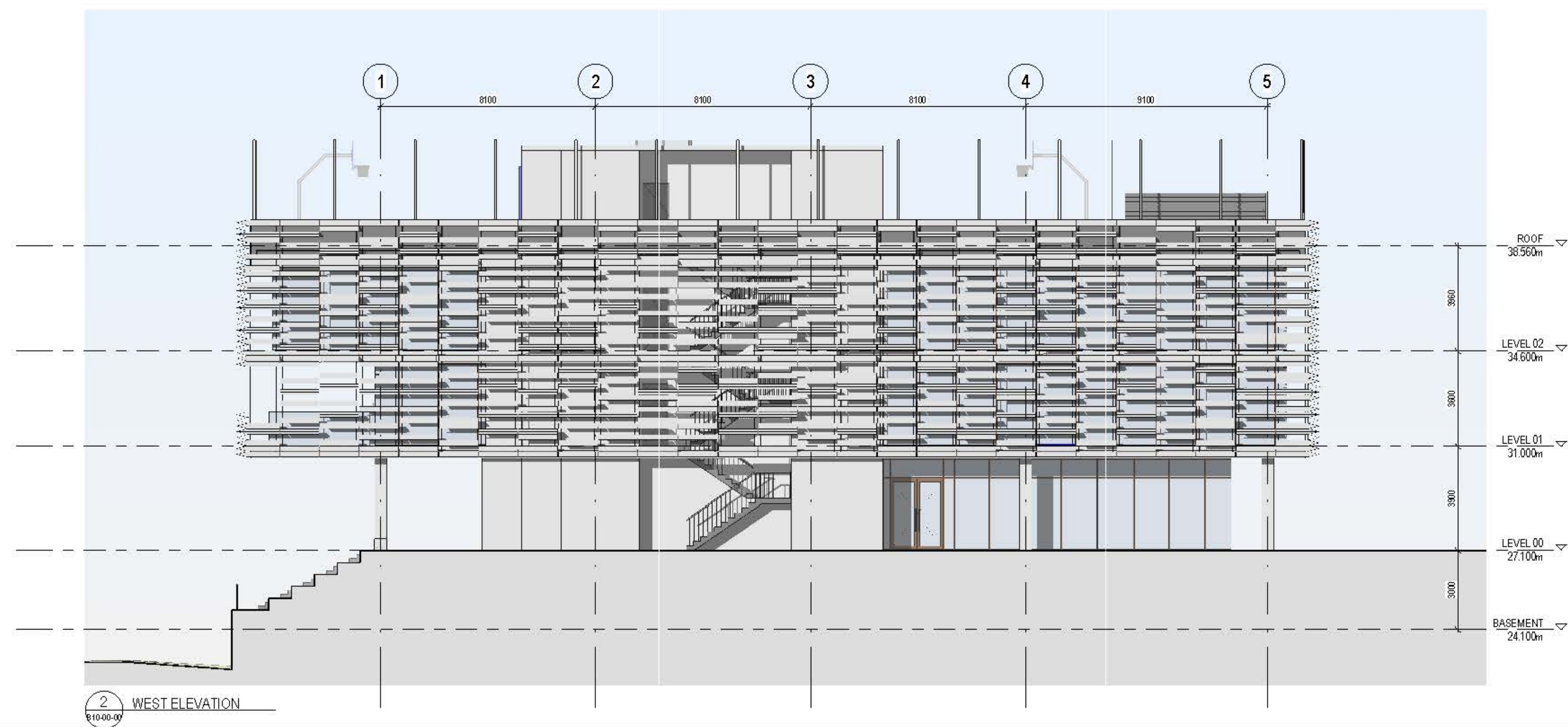



INTELLECTUAL PROPERTY

COPYRIGHT © 2010 INTEL CORPORATION. ALL RIGHTS RESERVED. THIS DOCUMENT IS
NOT BE LOANED, REPRODUCED, COPIED, OR TRANSMITTED IN ANY FORM OR BY ANY
MEANS, ELECTRONIC OR MECHANICAL, INCLUDING PHOTOCOPYING, RECORDING, OR BY
ANY INFORMATION STORAGE AND RETRIEVAL SYSTEM, WITHOUT PERMISSION IN WRITING
FROM INTEL CORPORATION. INTEL CORPORATION, INTEL, THE INTEL LOGO, AND
OTHER INTEL LOGOS ARE TRADEMARKS OF INTEL CORPORATION. ALL OTHER
TRADEMARKS ARE THE PROPERTY OF THEIR RESPECTIVE OWNERS.

NOTE
CONTRACTOR TO CHECK AND VERIFY ALL DIMENSIONS ON SITE PRIOR
TO COMMENCEMENT OF WORK. CORREPARATION OF SHOP DRAWINGS
BOND IS AT THE INSURANCE.

ISSUE	DATE	FOR
1	10/10/19	INFORMATION
2	18/11/19	INFORMATION
3	19/12/19	FOR INFORMATION
4	12/02/2020	FOR INFORMATION

CONSULTANT
SDA STRUCTURES
TEL 02 98106911
CONSULTANT
ELECTRICAL PROJECTS AUSTRALIA
TEL 02 49675999
CONSULTANT
UHA CONSULTING ENGINEERING
TEL 02 94371000
CONSULTANT
MCCALLUM PCFA
TEL 02 49462633
PROJECT MANAGER
GEOFF WHITNALL
TEL 04 27666022
CLIENT

ST. PATRICKS COLLEGE
PROJECT

ST. PATRICKS COLLEGE
FRANCIS ST, STRATHFIELD NSW 2135
BUNPROJCTNUMBER

1811017.000

DRAWING KEY

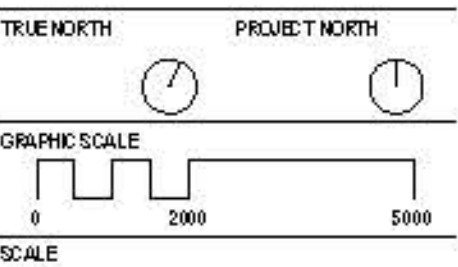

1: 00@A1

STATUS

FOR INFORMATION

DRAFTING

SECTIONS - SHEET 1

AR-D10-AA01	4
-------------	---



INTELLECTUAL PROPERTY

COPYRIGHT © 2010 INTEL CORPORATION. ALL RIGHTS RESERVED. THIS DOCUMENT IS UNCLASSIFIED AND IS NOT A TRADE SECRET. IT IS THE PROPERTY OF INTEL CORPORATION AND IS LOANED TO YOUR COMPANY. IT IS TO BE USED ONLY FOR THE PURPOSES AND PROJECT IDENTIFIED IN THE DOCUMENT. IT IS NOT TO BE REPRODUCED, COPIED, OR TRANSMITTED IN ANY FORM OR BY ANY MEANS, ELECTRONIC OR MECHANICAL, INCLUDING PHOTOCOPYING, RECORDING, OR BY ANY INFORMATION STORAGE AND RETRIEVAL SYSTEM, WITHOUT PERMISSION IN WRITING FROM INTEL CORPORATION. IT IS TO BE DESTROYED AND NOT REPRODUCED OR TRANSMITTED IN ANY FORM OR BY ANY MEANS, ELECTRONIC OR MECHANICAL, INCLUDING PHOTOCOPYING, RECORDING, OR BY ANY INFORMATION STORAGE AND RETRIEVAL SYSTEM, WITHOUT PERMISSION IN WRITING FROM INTEL CORPORATION.

NOTE
CONTRACTOR TO CHECK AND VERIFY ALL DIMENSIONS ON SITE PRIOR
TO COMMENCEMENT OF WORK OR REPAIRATION OF SHOP DRAWINGS.
BOND IS FOR INSURANCE.

ISSUE	DATE	FOR
1	10/10/19	INFORMATION
2	18/11/19	INFORMATION
3	19/12/19	FOR INFORMATION
4	12/02/2020	FOR INFORMATION

CONSULTANT
SDA STRUCTURES
TEL 02 98106911
CONSULTANT
ELECTRICAL PROJECTS AUSTRALIA
TEL 02 49675999
CONSULTANT
UHA CONSULTING ENGINEERING
TEL 02 94371000
CONSULTANT
MCCALLUM PCFA
TEL 02 49462633
PROJECT MANAGER
GEOFF WHITNALL
TEL 04 27666022
CLIENT

ST. PATRICKS COLLEGE
PROJECT

ST. PATRICKS COLLEGE
FRANCIS ST, STRATHFIELD NSW 2135
BUNPROJCTNUMBER

1811017.000

DRAWING KEY

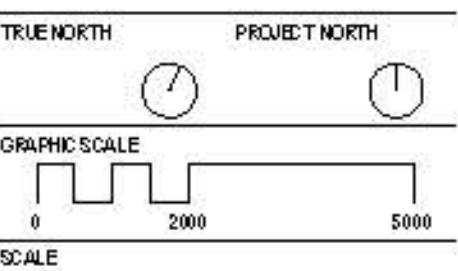

1: 100@A1

STATUS

FOR INFORMATION

DRAWING

SECTIONS - SHEET 2

AR-D10-AA-02	ISSUE 4
--------------	------------

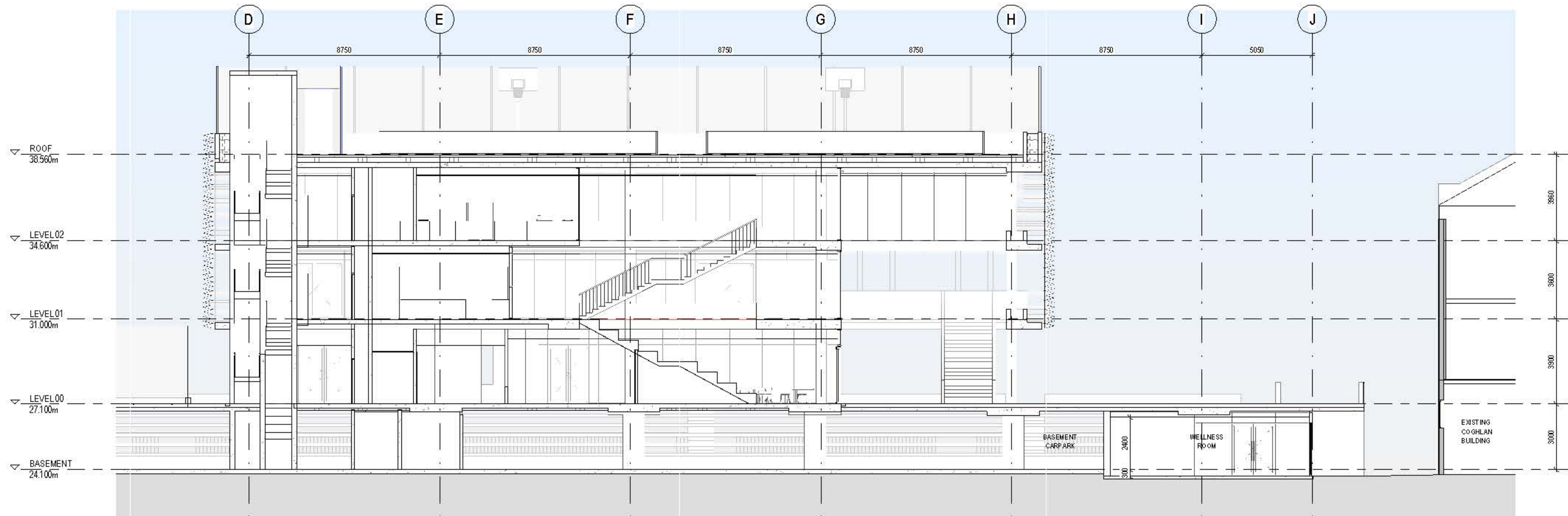

1 LONG SECTION
1:100

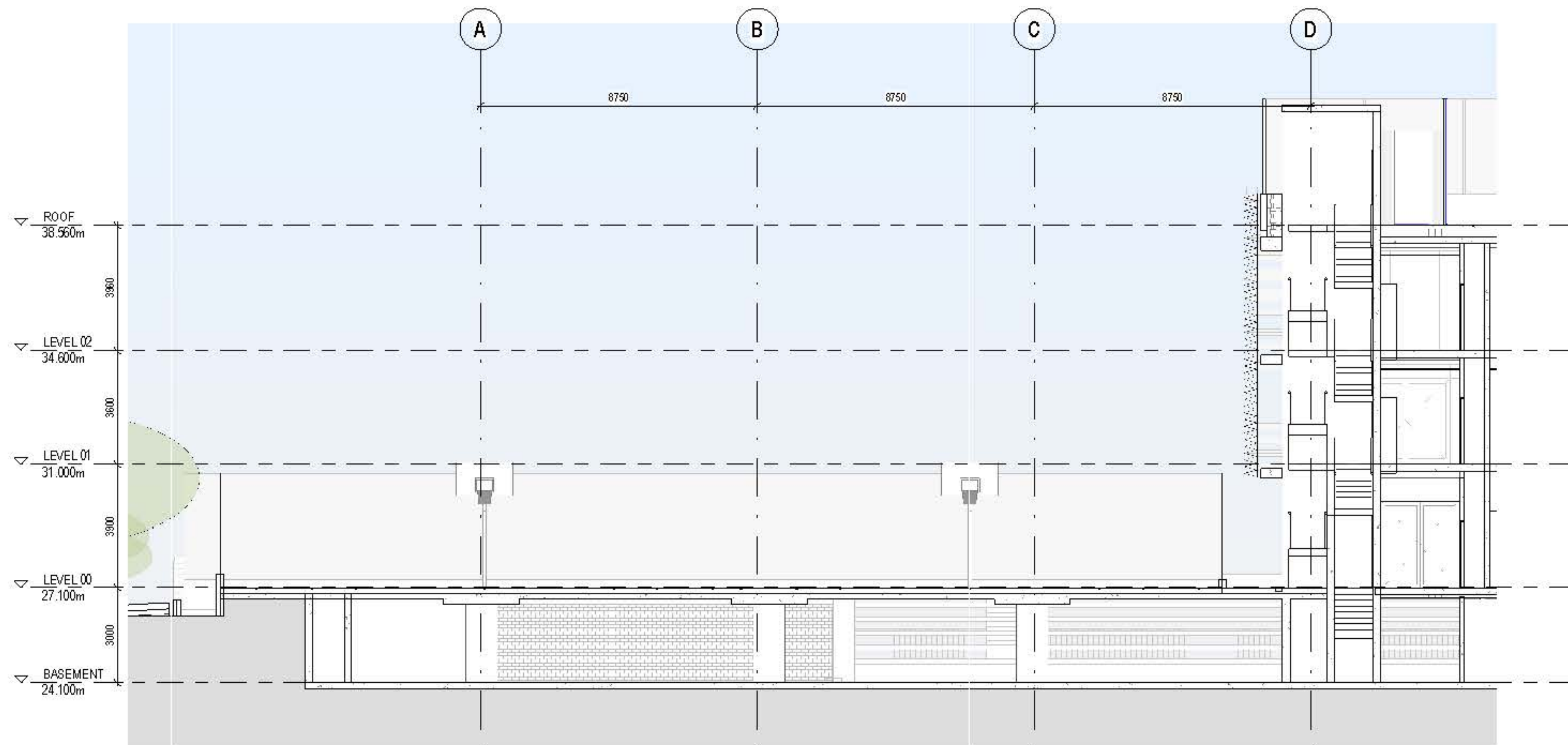

2 LONG SECTION - West
1:100

[illegible]

NOTE
CONTRACTOR TO CHECK AND VERIFY ALL DIMENSIONS ON SITE PRIOR TO COMMENCEMENT OF WORK OR PREPARATION OF IMPROVEMENTS. BOND IS NOT SCALE. IN SPRAYING.

[illegible]

CONSULTANT
SDA STRUCTURES
TEL 02 98106911
CONSULTANT
ELECTRICAL PROJECTS AUSTRALIA
TEL 02 49675999
CONSULTANT
IHA CONSULTING ENGINEERING
TEL 02 94371000
CONSULTANT
MCCALLUM PCFA
TEL 02 49462633
PROJECT MANAGER
GEOFF WHITNALL
TEL 04 27666022
CLIENT

ST. PATRICKS COLLEGE
PROJECT

ST. PATRICKS COLLEGE
FRANCIS ST, STRATHFIELD NSW 2135
SVN PROJECT NUMBER

1811017.000

DRAWING KEY

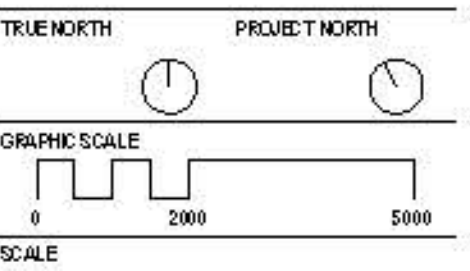

1: 100@41

STATUS

FOR INFORMATION

DRAWING

SECTIONS - SHEET 3

AR-D10-AA03	ISSUE
-------------	-------

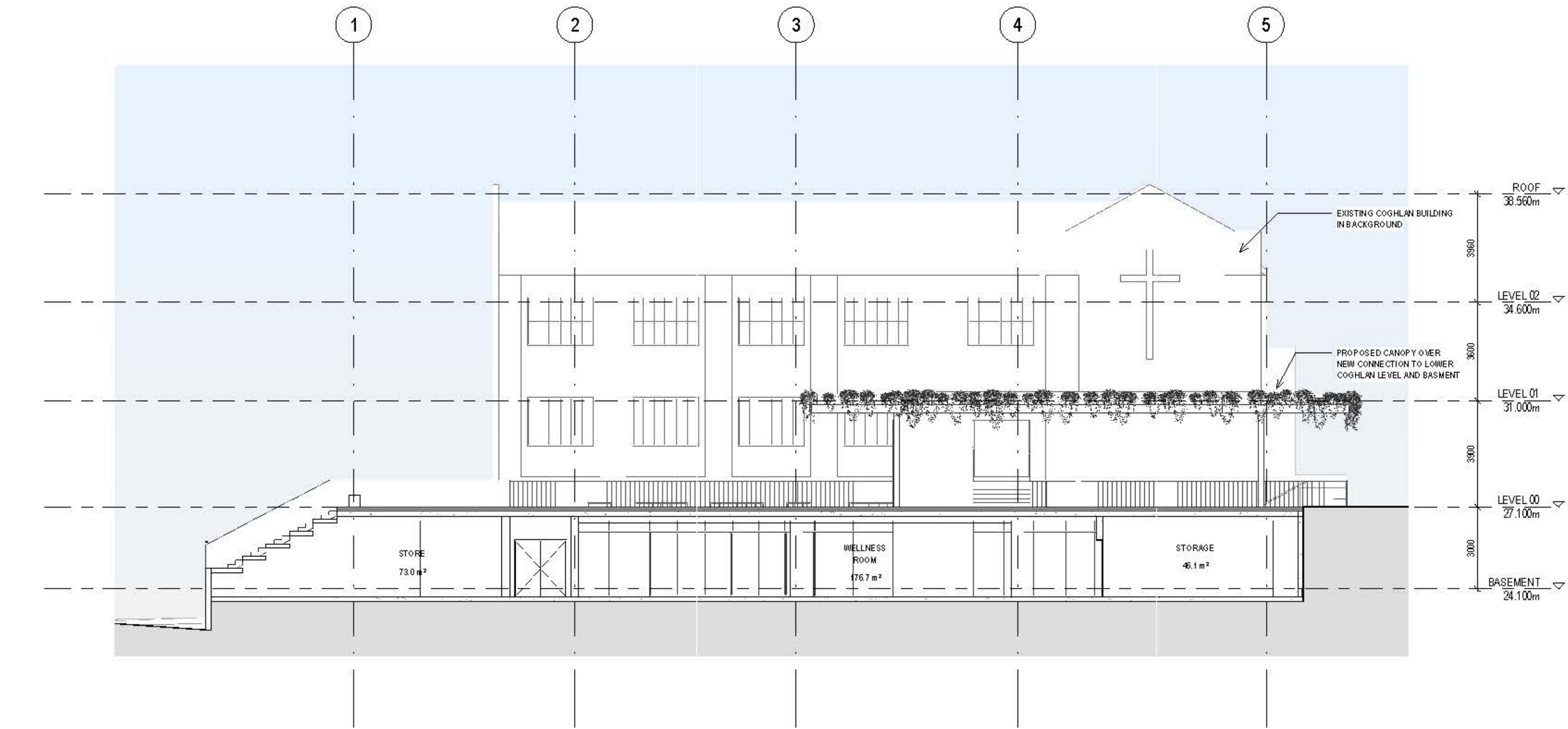

1 CROSS SECTION - THROUGH PODIUM
8 10-00-00

