

DRAWING LIST - SSSA	
SHEET NO#	SHEET NAME
D.00.00	COVER SHEET
D.00.01	SITE ANALYSIS
D.01.01	EXISTING & DEMOLITION SITE PLAN
D.01.02	PROPOSED SITE PLAN
D.02.00	PROPOSED LEVEL 0 PLAN
D.02.01	PROPOSED LEVEL 1 PLAN
D.02.02	PROPOSED LEVEL 2 PLAN
D.02.03	PROPOSED LEVEL 3 PLAN
D.02.04	PROPOSED LEVEL 4 PLAN
D.02.05	PROPOSED LEVEL 5 PLAN
D.02.06	PROPOSED LEVEL 6 PLAN
D.03.01	STREET ELEVATIONS
D.03.03	ELEVATIONS
D.03.11	SECTIONS
D.04.03	SHADOW DIAGRAMS - EQUINOX
D.04.04	SHADOW DIAGRAMS - WINTER
D.06.04	3D PERSPECTIVES

MONTE SANT ANGELO COLLEGE SCIENTIA PROJECT

PROJECT CONTEXT

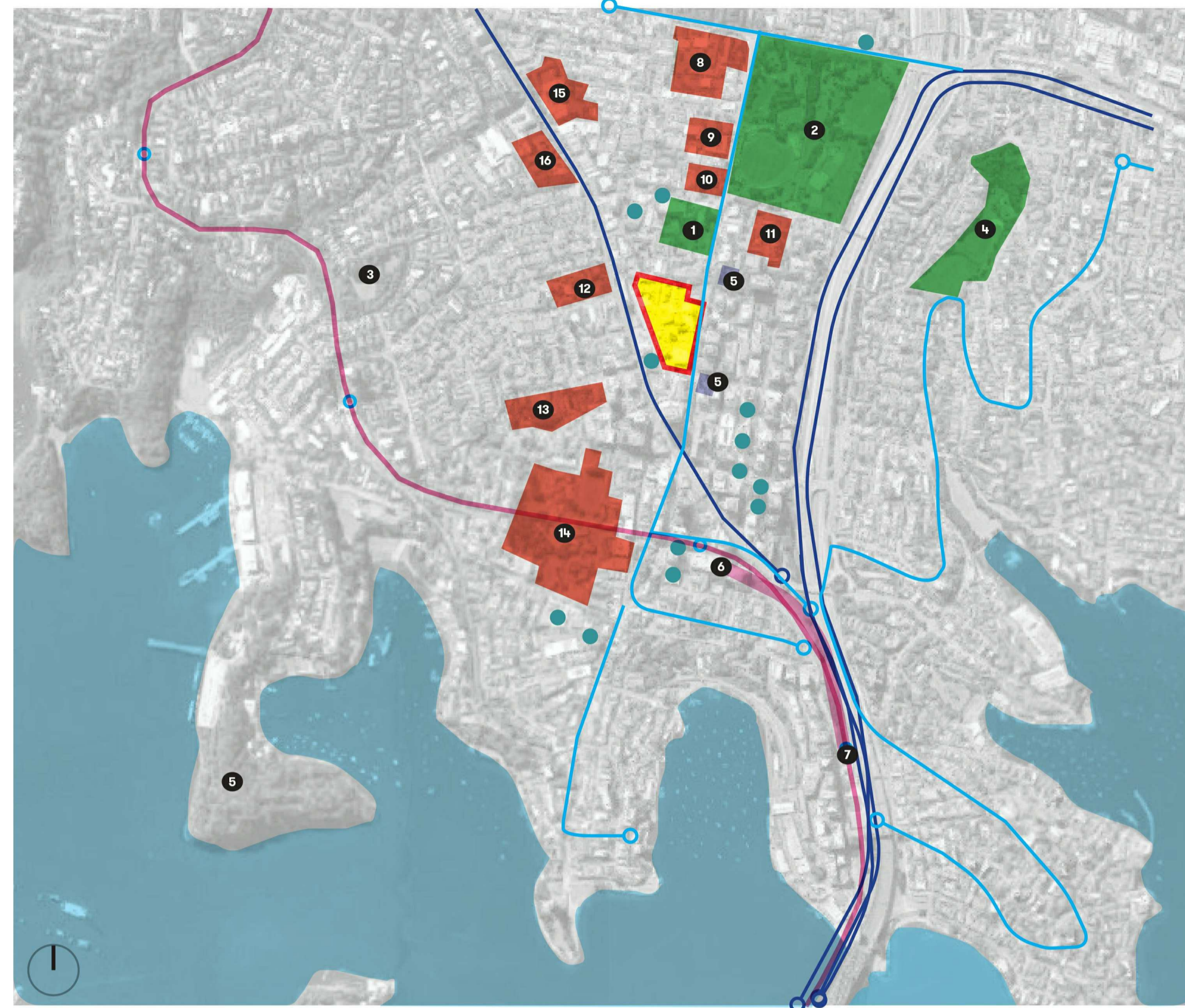

- Monte Sant' Angelo Mercy College
 - Education Facility
 - Rain Line
 - Future Metro Station
 - Bus Routes
 - Main Road
 - Fitness & Well-being Facility
 - Public Parks and Urban Courtyards
 - Sydney Harbour
-
- 1 Ted Mack Civic Park
 - 2 St. Leonard's Park
 - 3 Brennan Park
 - 4 Forsyth Park
 - 5 Victoria Cross Metro Station
 - 6 North Sydney Train Station
 - 7 Millers Point Train Station
 - 8 North Sydney Boys School
 - 9 Marist College
 - 10 St. Mary's School
 - 11 Wenona School
 - 12 North Sydney Public School
 - 13 Australian Catholic University North Sydney
 - 14 Shore School
 - 15 North Sydney Girls School
 - 16 Cammeraygal High School

EXTERNAL OVERALL 3D

NOTE: THIS IS AN ARTISTS IMPRESSION



Rev	Description	Date
7	S4.55 APPLICATION	30/04/2021
6	SSDA UPDATE - RTS ISSUE	30/06/2020
5	SSDA	16/03/2020
4	SSDA	21/02/2020
3	SSDA	18/02/2020
2	SSDA	14/02/2020
1	SSDA DRAFT	7/02/2020

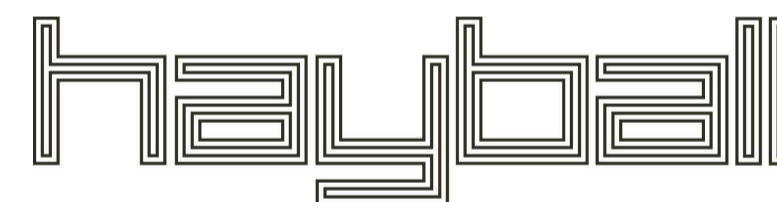

Melbourne 4/135 Sturt Street Southbank, VIC 3006
Sydney Ground Floor, 11-17 Buckingham Street, Surry Hills NSW 2010
Brisbane Level 12, 324 Queen Street, Brisbane QLD 4000
 T +61 3 9699 3644 T +61 2 9660 9329 T +61 7 3211 9821

ABN: 84006394261 NSW Nominated Architects: Tom Jordan 7521, Richard Leonard 7522, David Tordoff 8028

Project Title
 Monte Sant Angelo Mercy College - Scientia Project

Project Address
 128 Miller St, North Sydney

Drawing Title
 COVER SHEET

Status
 SSSA

Drawn By	Checked By	Date Printed	Scale
WX	NB	29/04/2021 6:23:37 PM	@A1

Project No	Drawing No	Revision
2336	D.00.00	7

Builders/Contractors shall verify job dimensions before any job commences. Figured dimensions shall take precedence over stated work. Work shall also conform to the specifications, other drawings and job dimensions. All shop drawings shall be submitted to the Architect/Consultant and manufacturer shall not commence prior to the return of inspected shop drawings signed by the Architect/Consultant. Hayball retains copyright and grants the client a license to use the Design for the purposes of this project and for the particular stage of services for which the Hayball has been commissioned only.
 © Copyright 2008. All rights reserved.



LEGEND

- EXISTING SURROUNDING BUILDINGS
- EXISTING MONTE SCHOOL BUILDINGS
- PROPOSED BUILDING WORKS
- DEMOLISHED
- SITE BOUNDARY
- BOUNDARY TO SCOPE OF WORKS
- GROUND FLOOR OUTLINE
- NEW PLANTING / TREES

NOTES:
1. REFER TO FLOOR PLANS FOR SITE AND FLOOR RLs.

10	S4.55 APPLICATION	24/11/2021
9	S4.55 APPLICATION	30/04/2021
8	SSDA UPDATE - RTS ISSUE	9/07/2020
7	SSDA UPDATE - RTS ISSUE	7/07/2020
6	SSDA UPDATE - RTS ISSUE	30/06/2020
5	SSDA	16/03/2020
4	SSDA	21/02/2020
3	SSDA	18/02/2020
2	SSDA	14/02/2020
1	SSDA DRAFT	7/02/2020
Rev	Description	Date



Melbourne 4/135 Sturt Street Southbank, VIC 3006 T +61 3 9699 3644
Sydney Ground Floor 11-17 Buckingham Street, Surry Hills NSW 2010 T +61 2 9660 9329
Brisbane Level 12, 324 Queen Street, Brisbane QLD 4000 T +61 7 3211 9821

ABN: 84006394261 NSW Nominated Architects: Tom Jordan 7521, Richard Leonard 7522, David Tordoff 8028

Project Title
Monte Sant Angelo Mercy College - Scientia Project

Project Address
128 Miller St, North Sydney

Drawing Title
PROPOSED SITE PLAN









Status
SSDA

Drawn By	Checked By	Date Printed	Scale
WX	NB	24/11/2021 11:15:35 AM	1 : 500 @A1

Project No	Drawing No	Revision
2336	D.01.02	10

Builders/Contractors shall verify job dimensions before any job commences. Figured dimensions shall take precedence over scaled work. Work shall also conform to the specifications, other drawings and job dimensions. All shop drawings shall be submitted to the Architect/Consultant and manufacturer shall not commence prior to the return of inspected shop drawings signed by the Architect/Consultant. Hayball retains copyright and grants the client a license to use the Design for the purposes of this project and for the particular stage of services for which the Hayball has been commissioned only.
 © Copyright 2020. All rights reserved.

LEGEND

-  TREE PROTECTION ZONE WITH 20% ENCROACHMENT
-  SIGNIFICANT TREES. REFER ARBORICULTURAL REPORT
-  PROPOSED TREES AND SHRUBS
-  EXISTING MONTE BUILDINGS
-  DEMOLITION
-  TREE TO BE REMOVED
-  SITE BOUNDARY
-  EARTH

NOTES:
 1. REFER TO LANDSCAPE PLANS FOR EXTERNAL FINISHES.
 2. FLOOR LEVEL DESIGNATION AMENDED TO BE CONSISTENT WITH LEVELS INDICATED ON SECTIONS AND ELEVATIONS. ALSO CONSISTENT WITH MONTE EXISTING FACILITIES MANAGEMENT SYSTEMS.

Rev	Description	Date
9	S4.55 APPLICATION	24/11/2021
8	S4.55 APPLICATION	30/04/2021
7	SSDA UPDATE - RTS ISSUE	7/07/2020
6	SSDA UPDATE - RTS ISSUE	30/06/2020
5	SSDA	16/03/2020
4	SSDA	21/02/2020
3	SSDA	18/02/2020
2	SSDA	14/02/2020
1	SSDA DRAFT	7/02/2020

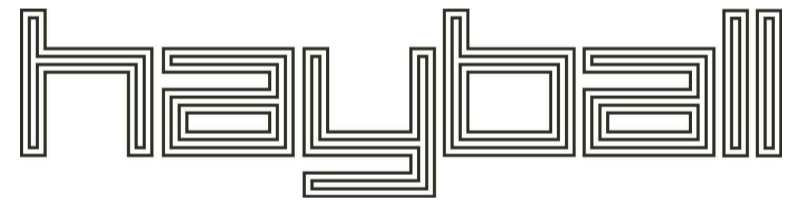

Melbourne 4/135 Sturt Street Southbank, VIC 3006 T +61 3 9699 3644
Sydney Ground Floor 11-17 Buckingham Street, Surry Hills NSW 2010 T +61 2 9660 9329
Brisbane Level 12, 324 Queen Street, Brisbane QLD 4000 T +61 7 3211 9821

ABN: 84006394261 NSW Nominated Architects: Tom Jordan 7521, Richard Leonard 7522, David Tordoff 8028

Project Title
 Monte Sant Angelo Mercy College - Scientia Project

Project Address
 128 Miller St, North Sydney

Drawing Title
 PROPOSED LEVEL 0 PLAN

Status
 SSDA

Drawn By WX/LG **Checked By** NB **Date Printed** 24/11/2021 11:15:45 AM **Scale** 1:200 @A1

Project No 2336 **Drawing No** D.02.00 **Revision** 9

Builders/Contractors shall verify job dimensions before any job commences. Figured dimensions shall take precedence over scaled work. Work shall also conform to the specifications, other drawings and job dimensions. All shop drawings shall be submitted to the Architect/Consultant and manufacturer shall not commence prior to the return of inspected shop drawings signed by the Architect/Consultant. Hayball retains copyright and grants the client a license to use the Design for the purposes of this project only for the particular stage of services for which the Hayball has been commissioned only. © Copyright 2008. All rights reserved.

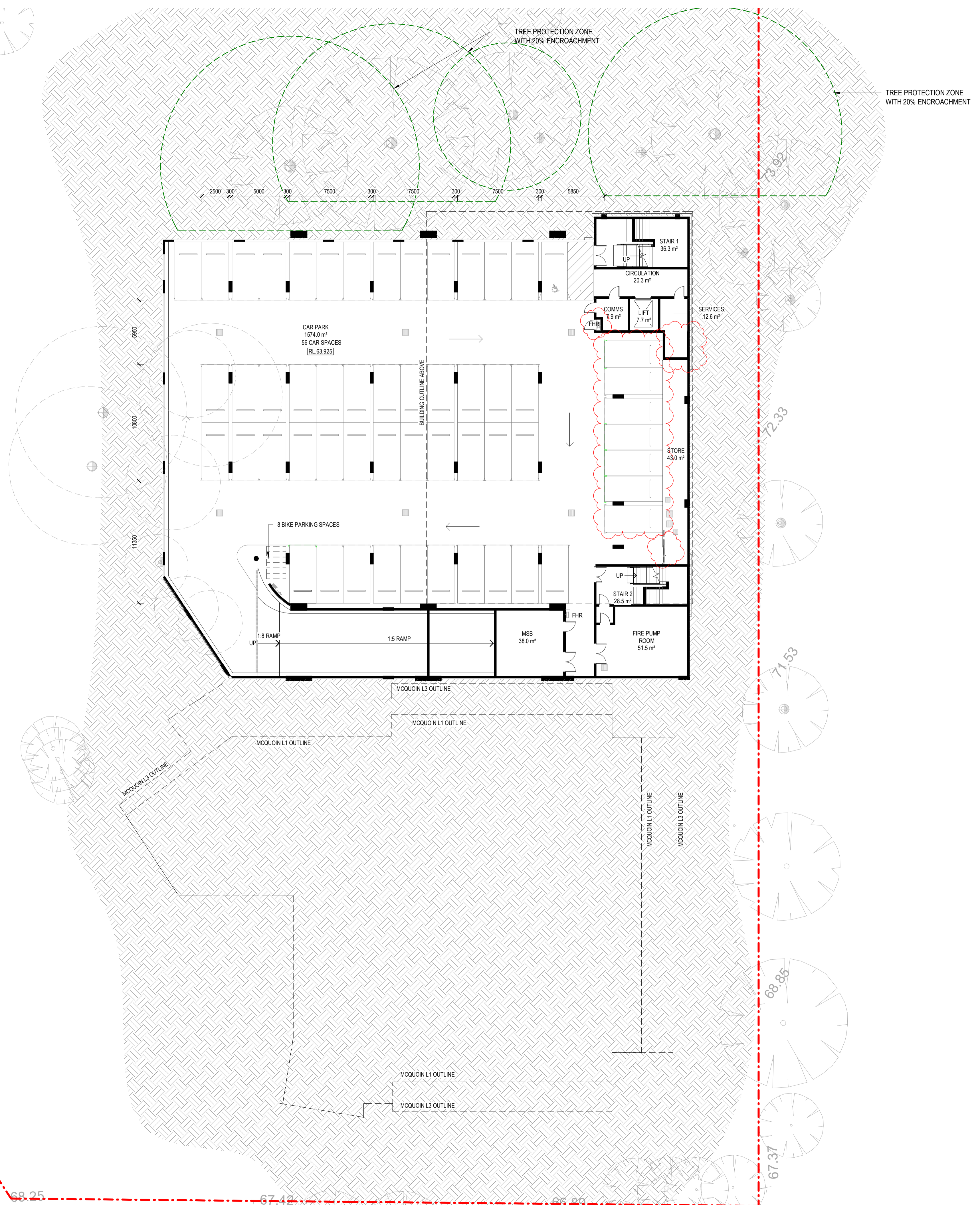

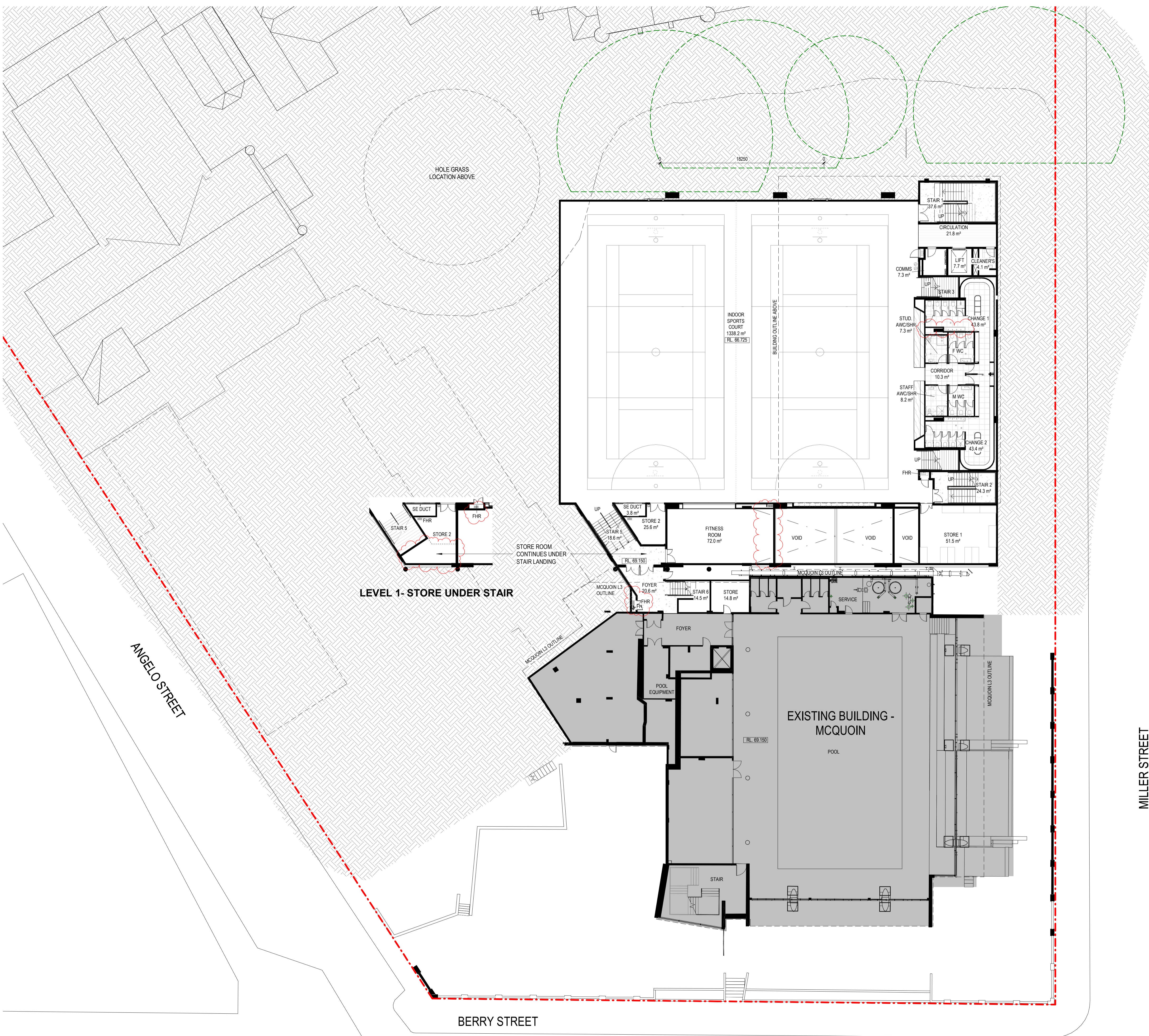

LEVEL 1- STORE UNDER STAIR

LEGEND

- TREE PROTECTION ZONE WITH 20% ENCROACHMENT
- SIGNIFICANT TREES REFER ARBORICULTURAL REPORT
- PROPOSED TREES AND SHRUBS
- EXISTING MONTE BUILDINGS
- DEMOLITION
- TREE TO BE REMOVED
- SITE BOUNDARY
- EARTH

NOTES:
 1. REFER TO LANDSCAPE PLANS FOR EXTERNAL FINISHES.
 2. FLOOR LEVEL DESIGNATION AMENDED TO BE CONSISTENT WITH LEVELS INDICATED ON SECTIONS AND ELEVATIONS. ALSO CONSISTENT WITH MONTE EXISTING FACILITIES MANAGEMENT SYSTEMS.

Rev	Description	Date
9	S4.55 APPLICATION	24/11/2021
8	S4.55 APPLICATION	30/04/2021
7	SSDA UPDATE - RTS ISSUE	7/07/2020
6	SSDA UPDATE - RTS ISSUE	30/06/2020
5	SSDA	16/03/2020
4	SSDA	21/02/2020
3	SSDA	18/02/2020
2	SSDA	14/02/2020
1	SSDA DRAFT	7/02/2020

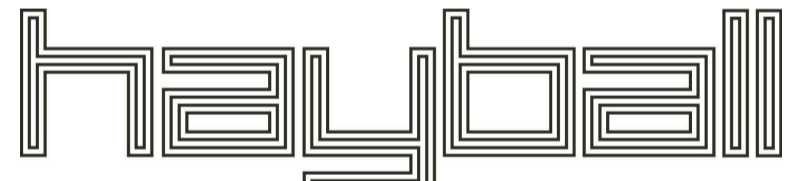

Melbourne 4/135 Sturt Street Southbank, VIC 3006
Sydney Ground Floor 1-17 Buckingham Street, Surry Hills NSW 2010
Brisbane Level 12, 324 Queen Street, Brisbane QLD 4000
 T +61 3 9699 3644 T +61 2 9660 9329 T +61 7 3211 9821

ABN: 84006394261 NSW Nominated Architects: Tom Jordan 7521, Richard Leonard 7522, David Tordoff 8028

Project Title
 Monte Sant Angelo Mercy College - Scientia Project

Project Address
 128 Miller St, North Sydney

Drawing Title
 PROPOSED LEVEL 1 PLAN

Status
 SSDA

Drawn By	Checked By	Date Printed	Scale
WX	NB	26/11/2021 2:47:20 PM	1 : 200 @A1

Project No	Drawing No	Revision
2336	D.02.01	9

Builders/Contractors shall verify job dimensions before any job commences. Figured dimensions shall take precedence over scaled work. Work shall also conform to the specifications, other drawings and job dimensions. All shop drawings shall be submitted to the Architect/Consultant and manufacturer shall not commence prior to the return of inspected shop drawings signed by the Architect/Consultant. Hayball retains copyright and grants the client a license to use the Design for the purposes of this project and for the particular stage of services for which the Hayball has been commissioned only.
 © Copyright 2006. All rights reserved.

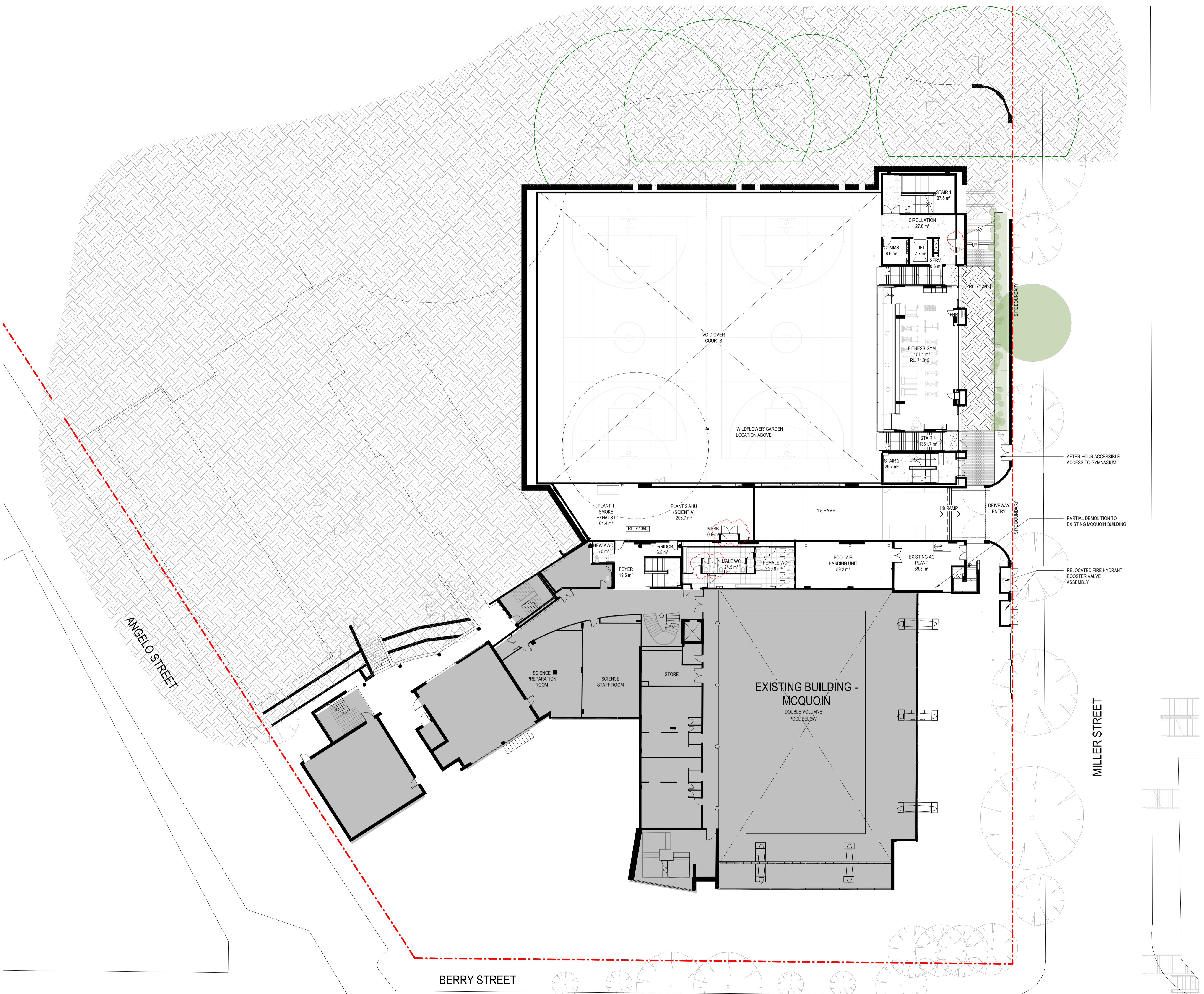

LEGEND

- TREE PROTECTION ZONE WITH 20% ENCRoACHMENT
- SIGNIFICANT TREES REFER ARBORICULTURAL REPORT
- PROPOSED TREES AND SHRUBS
- EXISTING MONTE BUILDINGS
- DEMOLITION
- TREE TO BE REMOVED
- SITE BOUNDARY
- EARTH

NOTES:

- REFER TO LANDSCAPE PLANS FOR EXTERNAL FINISHES.
- FLOOR LEVEL DESIGNATION AMENDED TO BE CONSISTENT WITH LEVELS INDICATED ON SECTIONS AND ELEVATIONS. ALSO CONSISTENT WITH MONTE EXISTING FACILITIES MANAGEMENT SYSTEMS.

Rev	Description	Date
9	S4.55 APPLICATION	24/11/2021
8	S4.55 APPLICATION	30/04/2021
7	SSDA UPDATE - RTS ISSUE	7/07/2020
6	SSDA UPDATE - RTS ISSUE	30/06/2020
5	SSDA	16/03/2020
4	SSDA	21/02/2020
3	SSDA	18/02/2020
2	SSDA	14/02/2020
1	SSDA DRAFT	7/02/2020



Melbourne 4/135 Sturt Street Southbank, VIC 3006
Sydney Ground Floor, 11-17 Buckingham Street, Surry Hills NSW 2010
Brisbane Level 12, 324 Queen Street, Brisbane QLD 4000
 T +61 3 9699 3644 T +61 2 9660 9329 T +61 7 3211 9821

ABN: 84006394261 NSW Nominated Architects: Tom Jordan 7521, Richard Leonard 7522, David Tordoff 8028

Project Title
 Monte Sant Angelo Mercy College - Scientia Project

Project Address
 128 Miller St, North Sydney

Drawing Title
 PROPOSED LEVEL 2 PLAN

Status
 SSDA

Drawn By	Checked By	Date Printed	Scale
Author	Checker	24/11/2021 11:16:19 AM	1 : 200 @A1

Project No	Drawing No	Revision
2336	D.02.02	9

Builders/Contractors shall verify job dimensions before any job commences. Figured dimensions shall take precedence over scaled work. Work shall also conform to the specifications, other drawings and job dimensions. All shop drawings shall be submitted to the Architect/Consultant and manufacturer shall not commence prior to the return of inspected shop drawings signed by the Architect/Consultant. Hayball retains copyright and grants the client a license to use the Design for the purposes of this project and for the particular stage of services for which the Hayball has been commissioned only. © Copyright 2006. All rights reserved.

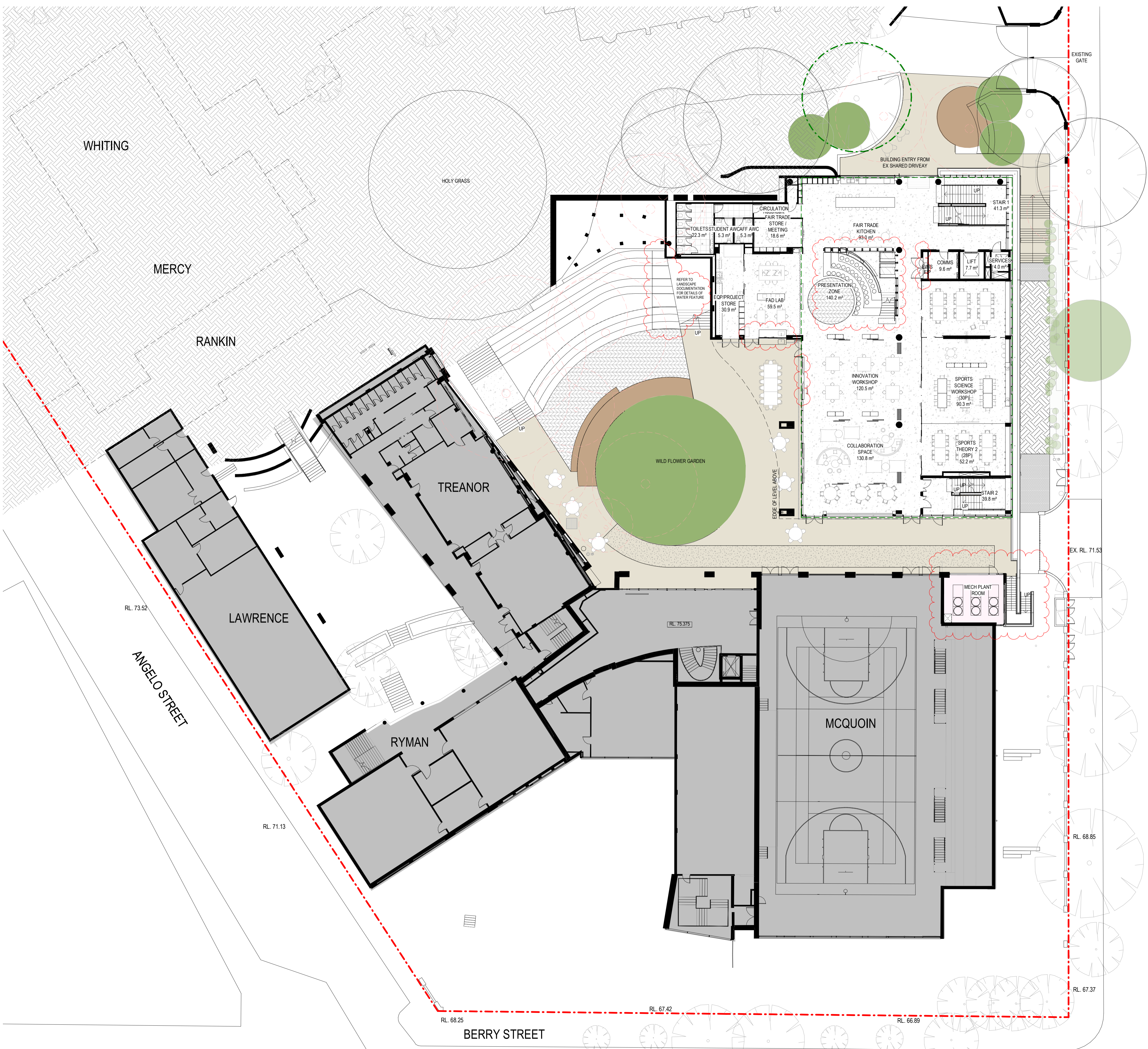

LEGEND

- TREE PROTECTION ZONE WITH 20% ENCRoACHMENT
- SIGNIFICANT TREES. REFER ARBORICULTURAL REPORT
- PROPOSED TREES AND SHRUBS
- EXISTING MONTE BUILDINGS
- DEMOLITION
- TREE TO BE REMOVED
- SITE BOUNDARY
- EARTH

NOTES:
 1. REFER TO LANDSCAPE PLANS FOR EXTERNAL FINISHES.
 2. FLOOR LEVEL DESIGNATION AMENDED TO BE CONSISTENT WITH LEVELS INDICATED ON SECTIONS AND ELEVATIONS. ALSO CONSISTENT WITH MONTE EXISTING FACILITIES MANAGEMENT SYSTEMS.

Rev	Description	Date
9	S4.55 APPLICATION	24/11/2021
8	S4.55 APPLICATION	30/04/2021
7	SSDA UPDATE - RTS ISSUE	7/07/2020
6	SSDA UPDATE - RTS ISSUE	30/06/2020
5	SSDA	16/03/2020
4	SSDA	21/02/2020
3	SSDA	18/02/2020
2	SSDA	14/02/2020
1	SSDA DRAFT	7/02/2020

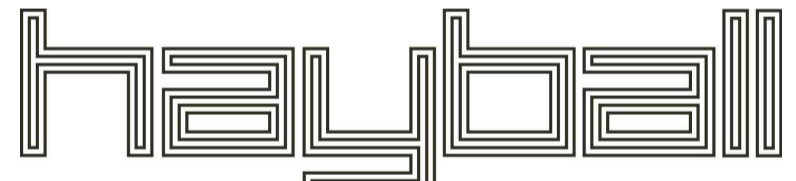

Melbourne 4/135 Sturt Street Southbank, VIC 3006
Sydney Ground Floor, 1-17 Buckingham Street, Surry Hills NSW 2010
Brisbane Level 12, 324 Queen Street, Brisbane QLD 4000
 T +61 3 9699 3644 T +61 2 9660 9329 T +61 7 3211 9821

ABN: 84006394261 NSW Nominated Architects: Tom Jordan 7521, Richard Leonard 7522, David Tordoff 8028

Project Title
 Monte Sant Angelo Mercy College - Scientia Project

Project Address
 128 Miller St, North Sydney

Drawing Title
 PROPOSED LEVEL 3 PLAN

Status
 SSDA









Drawn By	Checked By	Date Printed	Scale
Author	Checker	24/11/2021 11:16:40 AM	1 : 200 @A1

Project No	Drawing No	Revision
2336	D.02.03	9

Builders/Contractors shall verify job dimensions before any job commences. Figured dimensions shall take precedence over scaled work. Work shall also conform to the specifications, other drawings and job dimensions. All shop drawings shall be submitted to the Architect/Consultant and manufacturer shall not commence prior to the return of inspected shop drawings signed by the Architect/Consultant. Hayball retains copyright and grants the client a license to use the Design for the purposes of this project and for the particular stage of services for which the Hayball has been commissioned only.
 © Copyright 2020. All rights reserved.



LEGEND

-  TREE PROTECTION ZONE WITH 20% ENCROACHMENT
-  SIGNIFICANT TREES. REFER ARBORICULTURAL REPORT
-  PROPOSED TREES AND SHRUBS
-  EXISTING MONTE BUILDINGS
-  DEMOLITION
-  TREE TO BE REMOVED
-  SITE BOUNDARY
-  EARTH

NOTES:
 1. REFER TO LANDSCAPE PLANS FOR EXTERNAL FINISHES.
 2. FLOOR LEVEL DESIGNATION AMENDED TO BE CONSISTENT WITH LEVELS INDICATED ON SECTIONS AND ELEVATIONS. ALSO CONSISTENT WITH MONTE EXISTING FACILITIES MANAGEMENT SYSTEMS.

Rev	Description	Date
9	S4.55 APPLICATION	24/11/2021
8	S4.55 APPLICATION	30/04/2021
7	SSDA UPDATE - RTS ISSUE	7/07/2020
6	SSDA UPDATE - RTS ISSUE	30/06/2020
5	SSDA	16/03/2020
4	SSDA	21/02/2020
3	SSDA	18/02/2020
2	SSDA	14/02/2020
1	SSDA DRAFT	7/02/2020

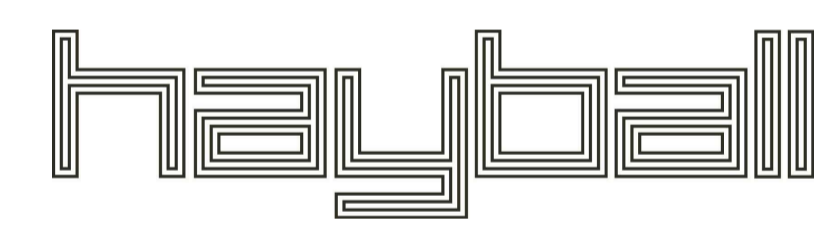

Melbourne 4/135 Sturt Street Southbank, VIC 3006 T +61 3 9699 3644
Sydney Ground Floor 11-17 Buckingham Street, Surry Hills NSW 2010 T +61 2 9660 9329
Brisbane Level 12, 324 Queen Street, Brisbane QLD 4000 T +61 7 3211 9821

ABN: 84006394261 NSW Nominated Architects: Tom Jordan 7521, Richard Leonard 7522, David Tordoff 8028

Project Title
 Monte Sant Angelo Mercy College - Scientia Project

Project Address
 128 Miller St, North Sydney

Drawing Title
 PROPOSED LEVEL 4 PLAN

Status
 SSDA

Drawn By	Checked By	Date Printed	Scale
WX/LG	NB	24/11/2021 11:16:59 AM	1 : 200 @A1

Project No	Drawing No	Revision
2336	D.02.04	9

Builders/Contractors shall verify job dimensions before any job commences. Figured dimensions shall take precedence over stated work. Work shall also conform to the specifications, other drawings and job dimensions. All shop drawings shall be submitted to the Architect/Consultant and manufacturer shall not commence prior to the return of inspected shop drawings signed by the Architect/Consultant. Hayball retains copyright and grants the client a license to use the Design for the purposes of this project and for the particular stage of services for which the Hayball has been commissioned only.
 © Copyright 2020. All rights reserved.

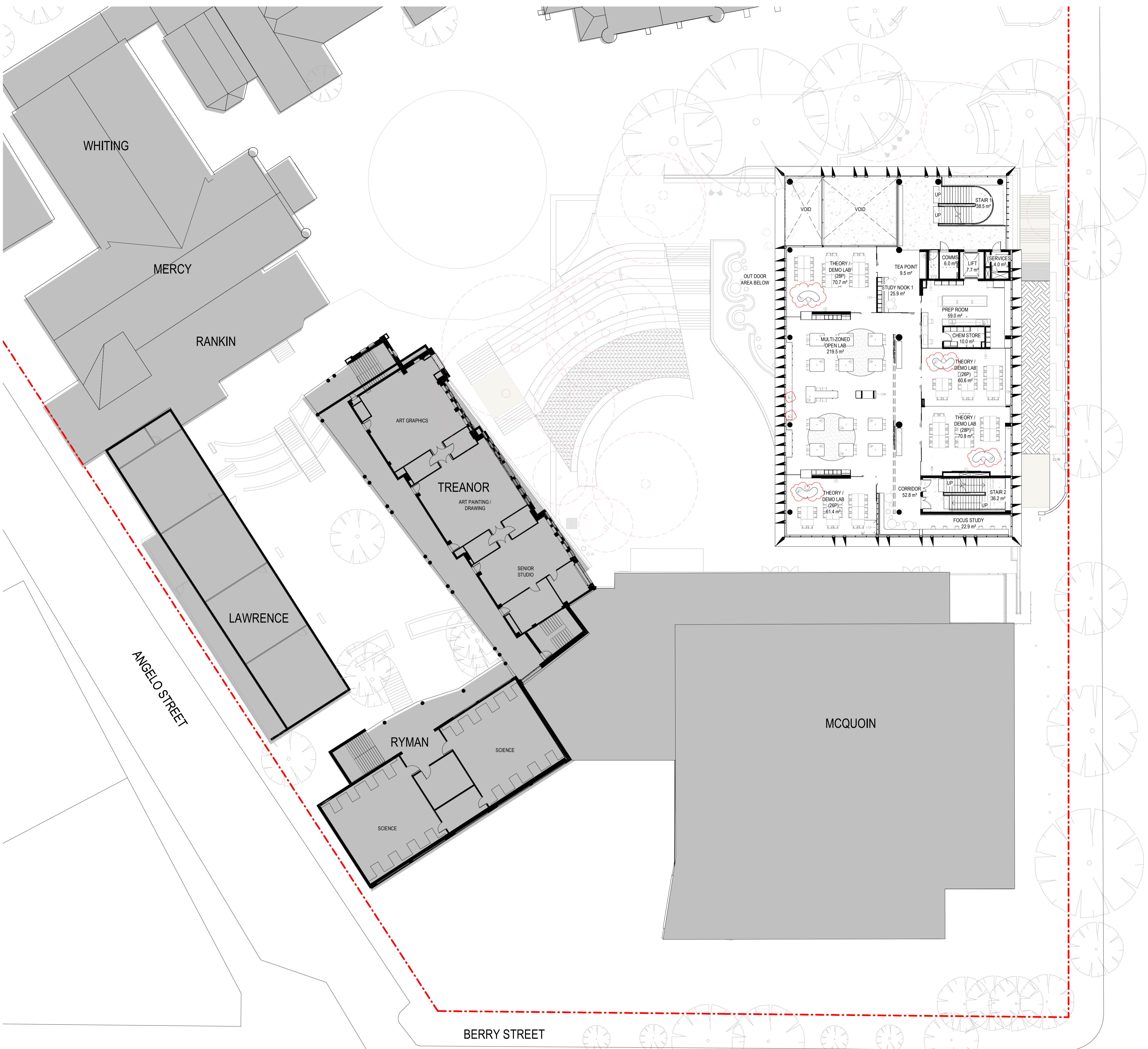

LEGEND

- TREE PROTECTION ZONE WITH 20% ENCRoACHMENT
- SIGNIFICANT TREES. REFER ARBORICULTURAL REPORT
- PROPOSED TREES AND SHRUBS
- EXISTING MONTE BUILDINGS
- DEMOLITION
- TREE TO BE REMOVED
- SITE BOUNDARY
- EARTH

NOTES:
 1. REFER TO LANDSCAPE PLANS FOR EXTERNAL FINISHES.
 2. FLOOR LEVEL DESIGNATION AMENDED TO BE CONSISTENT WITH LEVELS INDICATED ON SECTIONS AND ELEVATIONS. ALSO CONSISTENT WITH MONTE EXISTING FACILITIES MANAGEMENT SYSTEMS.

Rev	Description	Date
9	S4.55 APPLICATION	24/11/2021
8	S4.55 APPLICATION	30/04/2021
7	SSDA UPDATE - RTS ISSUE	7/07/2020
6	SSDA UPDATE - RTS ISSUE	30/06/2020
5	SSDA	16/03/2020
4	SSDA	21/02/2020
3	SSDA	18/02/2020
2	SSDA	14/02/2020
1	SSDA DRAFT	7/02/2020



Melbourne 4/135 Sturt Street Southbank, VIC 3006
Sydney Ground Floor 11-17 Buckingham Street, Surry Hills NSW 2010
Brisbane Level 12, 324 Queen Street, Brisbane QLD 4000
 T +61 3 9699 3644 T +61 2 9660 9329 T +61 7 3211 9821

ABN: 84006394261 NSW Nominated Architects: Tom Jordan 7521, Richard Leonard 7522, David Tordoff 8028

Project Title
 Monte Sant Angelo Mercy College - Scientia Project

Project Address
 128 Miller St, North Sydney

Drawing Title
 PROPOSED LEVEL 5 PLAN

Status
 SSDA

Drawn By WX/LG **Checked By** NB **Date Printed** 24/11/2021 11:17:23 AM **Scale** 1:200 @A1

Project No 2336 **Drawing No** D.02.05 **Revision** 9

Builders/Contractors shall verify job dimensions before any job commences. Figured dimensions shall take precedence over stated work. Work shall also conform to the specifications, other drawings and job dimensions. All shop drawings shall be submitted to the Architects/Consultant and manufacturer shall not commence prior to the return of inspected shop drawings signed by the Architects/Consultant. Hayball retains copyright and grants the client a licence to use the Design for the purposes of this project and for the particular stage of services for which the Hayball has been commissioned only.
 © Copyright 2006. All rights reserved.



LEGEND

- TREE PROTECTION ZONE WITH 20% ENCROACHMENT
- SIGNIFICANT TREES. REFER ARBORICULTURAL REPORT
- PROPOSED TREES AND SHRUBS
- EXISTING MONTE BUILDINGS
- DEMOLITION
- TREE TO BE REMOVED
- SITE BOUNDARY
- EARTH

NOTES:
 1. REFER TO LANDSCAPE PLANS FOR EXTERNAL FINISHES.
 2. FLOOR LEVEL DESIGNATION AMENDED TO BE CONSISTENT WITH LEVELS INDICATED ON SECTIONS AND ELEVATIONS. ALSO CONSISTENT WITH MONTE EXISTING FACILITIES MANAGEMENT SYSTEMS.

Rev	Description	Date
9	S4.55 APPLICATION	24/11/2021
8	S4.55 APPLICATION	30/04/2021
7	SSDA UPDATE - RTS ISSUE	7/07/2020
6	SSDA UPDATE - RTS ISSUE	30/06/2020
5	SSDA	16/03/2020
4	SSDA	21/02/2020
3	SSDA	18/02/2020
2	SSDA	14/02/2020
1	SSDA DRAFT	7/02/2020

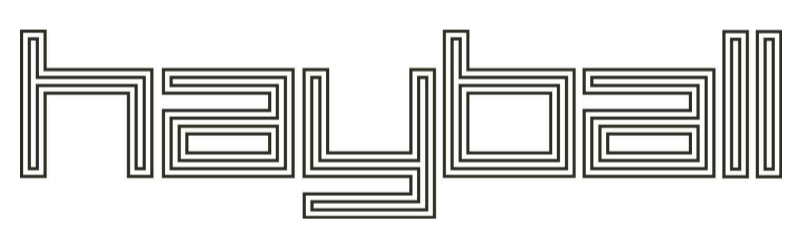

Melbourne 4/135 Sturt Street Southbank, VIC 3006
Sydney Ground Floor 11-17 Buckingham Street, Surry Hills NSW 2010
Brisbane Level 12, 324 Queen Street, Brisbane QLD 4000
 T +61 3 9699 3644 T +61 2 9660 9329 T +61 7 3211 9821

ABN: 84006394261 NSW Nominated Architects: Tom Jordan 7521, Richard Leonard 7522, David Tordoff 8028

Project Title
 Monte Sant Angelo Mercy College - Scientia Project

Project Address
 128 Miller St, North Sydney

Drawing Title
 PROPOSED LEVEL 6 PLAN

Status
 SSDA

Drawn By	Checked By	Date Printed	Scale
WX/LG	NB	24/11/2021 11:17:34 AM	1 : 200 @A1

Project No	Drawing No	Revision
2336	D.02.06	9

Builders/Contractors shall verify job dimensions before any job commences. Figured dimensions shall take precedence over scaled work. Work shall also conform to the specifications, other drawings and job dimensions. All shop drawings shall be submitted to the Architect/Consultant and manufacturer shall not commence prior to the return of inspected shop drawings signed by the Architect/Consultant. Hayball retains copyright and grants the client a license to use the Design for the purposes of this project and for the particular stage of services for which the Hayball has been commissioned only.
 © Copyright 2006. All rights reserved.

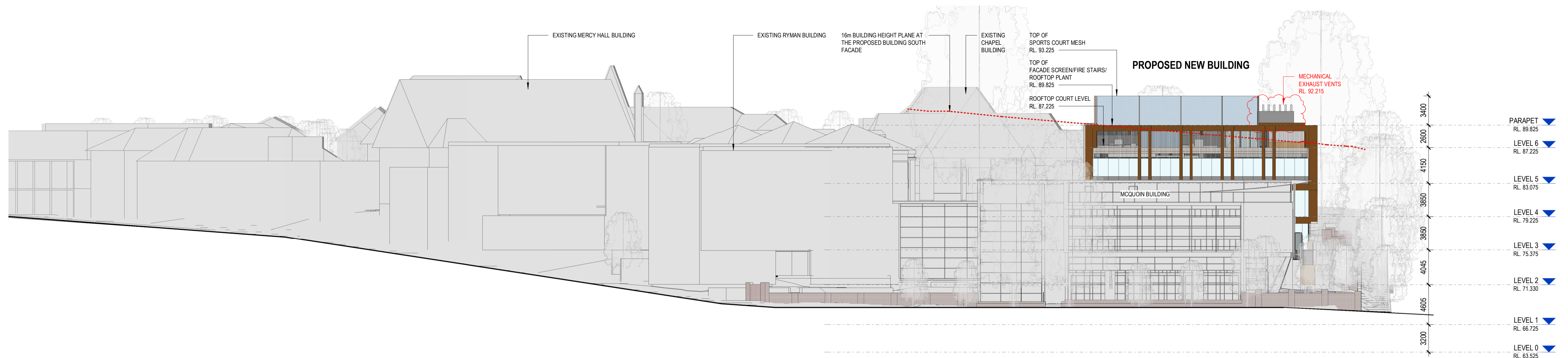

1 SOUTH ELEVATION - BERRY ST / ANGELO ST
1:250

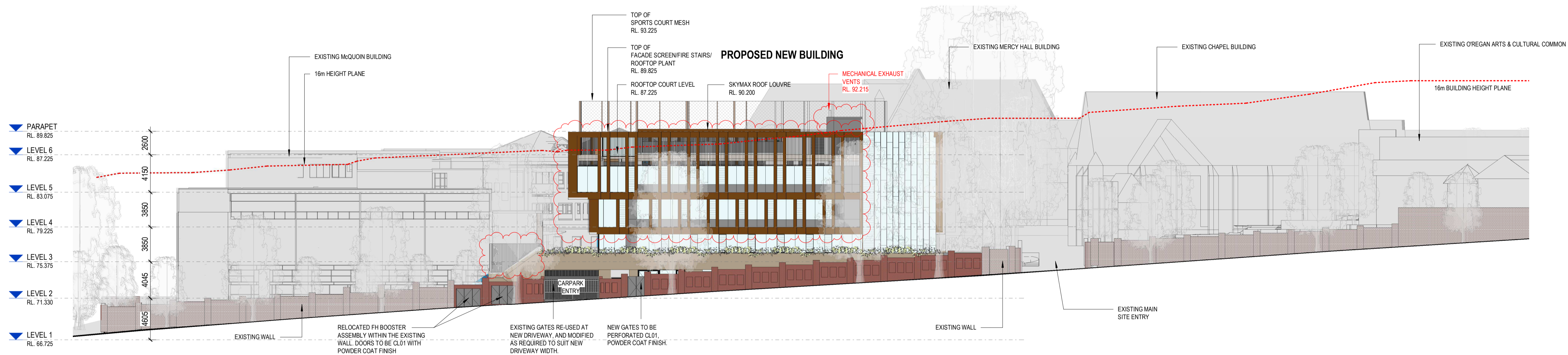

2 EAST ELEVATION - MILLER ST
1:250

Rev	Description	Date
9	S4.55 APPLICATION	24/11/2021
8	S4.55 APPLICATION	30/04/2021
7	SSDA UPDATE - RTS ISSUE	14/07/2020
6	SSDA UPDATE - RTS ISSUE	9/07/2020
5	SSDA UPDATE - RTS ISSUE	7/07/2020
4	SSDA UPDATE - RTS ISSUE	30/06/2020
3	SSDA	16/03/2020
2	SSDA	18/02/2020
1	SSDA	14/02/2020

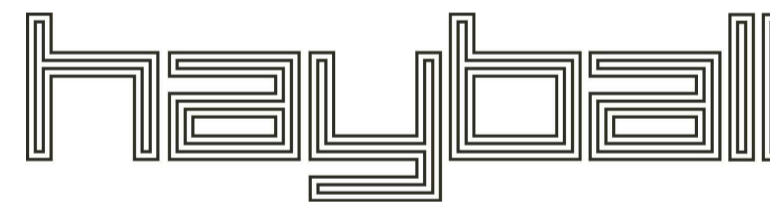

Melbourne 4/135 Sturt Street Southbank, VIC 3006
Sydney Ground Floor 11-17 Buckingham Street, Surry Hills NSW 2010
Brisbane Level 12, 324 Queen Street, Brisbane QLD 4000
 T +61 3 9699 3644 T +61 2 9660 9329 T +61 7 3211 9821

ABN: 84006394261 NSW Nominated Architects: Tom Jordan 7521, Richard Leonard 7522, David Tordoff 8028

Project Title
 Monte Sant Angelo Mercy College - Scientia Project

Project Address
 128 Miller St, North Sydney

Drawing Title
 STREET ELEVATIONS

Status
 SSDA

Drawn By	Checked By	Date Printed	Scale
WX	NB	24/11/2021 11:18:33 AM	1:250 @A1

Project No	Drawing No	Revision
2336	D.03.01	9

Builders/Contractors shall verify job dimensions before any job commences. Figured dimensions shall take precedence over scaled work. Work shall also conform to the specifications, order drawings and job dimensions. All shop drawings shall be submitted to the Architect/Consultant and manufacturer shall not commence prior to the return of inspected shop drawings signed by the Architect/Consultant. Hayball retains copyright and grants the client a license to use the Design for the purposes of this project only for the particular stage of services for which the Hayball has been commissioned only.
 © Copyright 2020. All rights reserved.

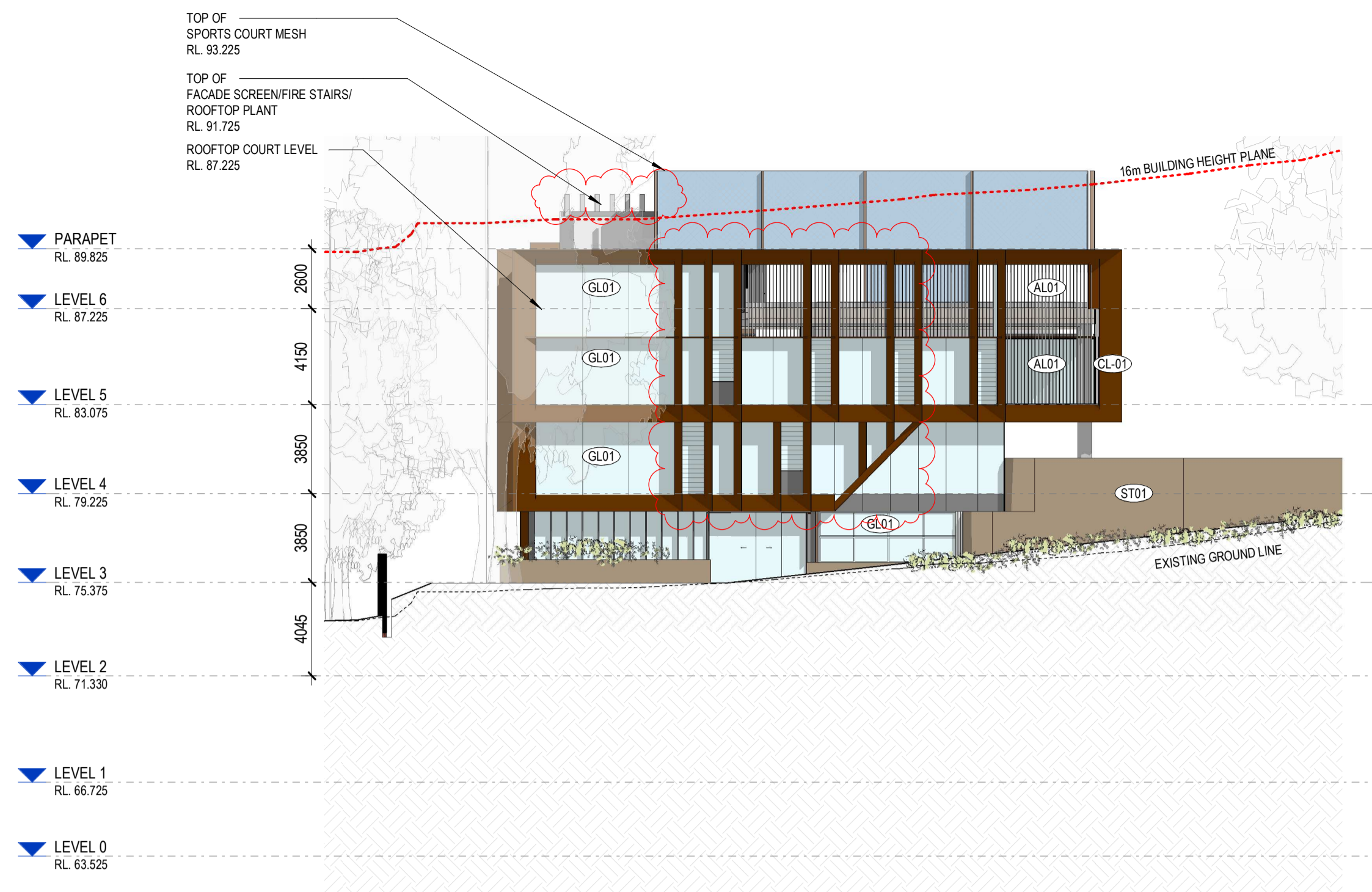

1 ELEVATION - NORTH
1:200

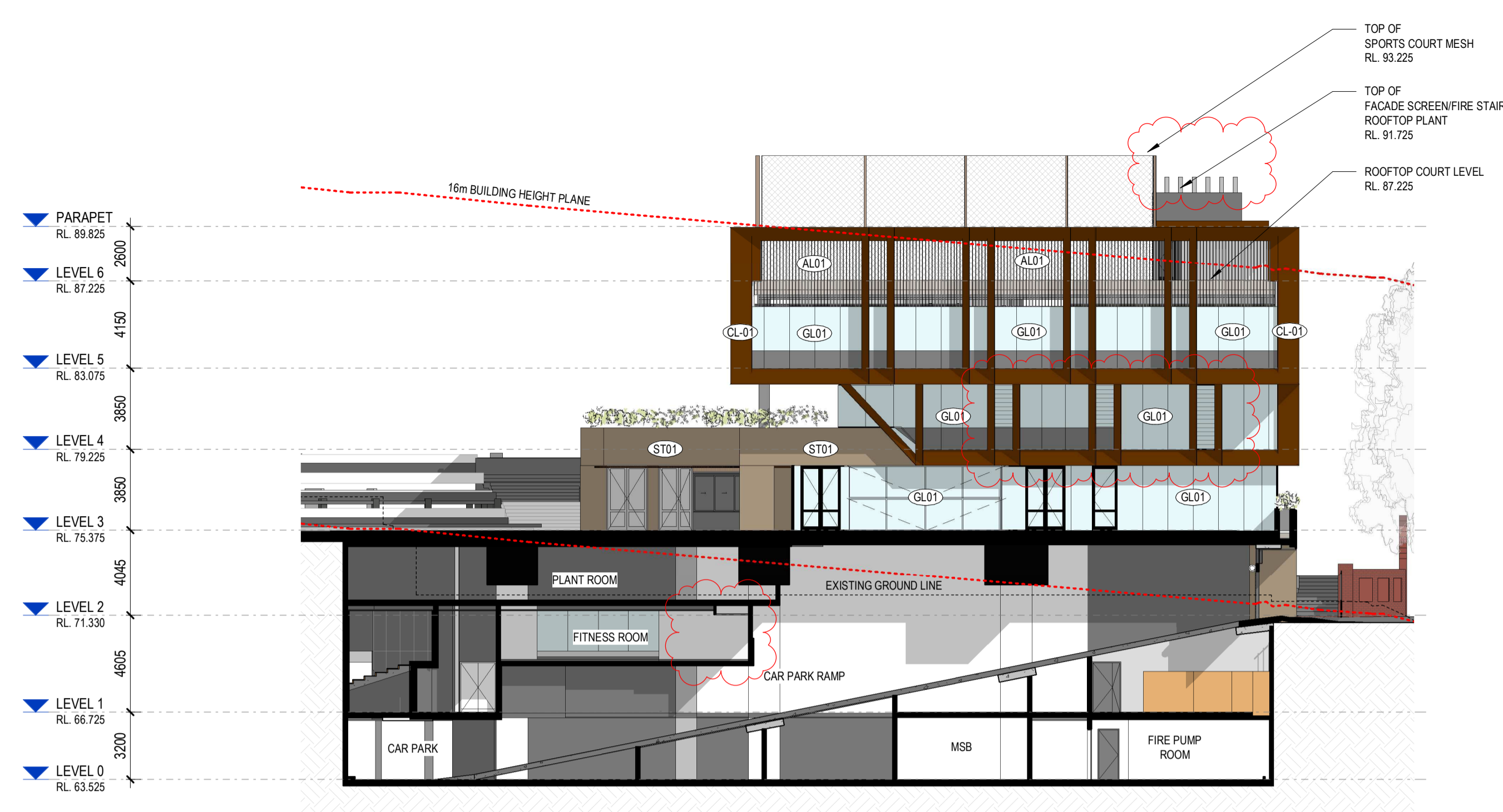

2 ELEVATION - SOUTH
1:200

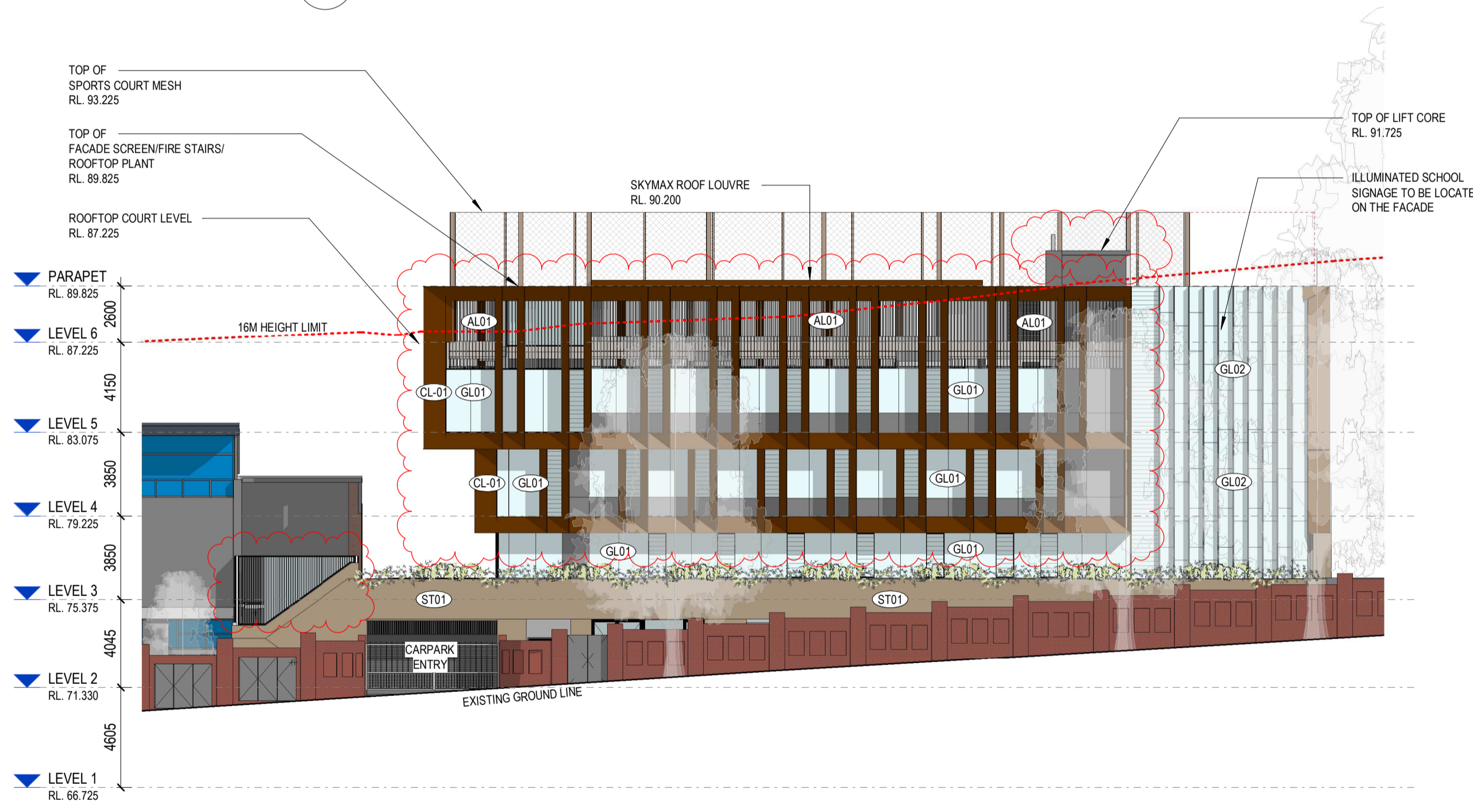

3 ELEVATION - EAST
1:200

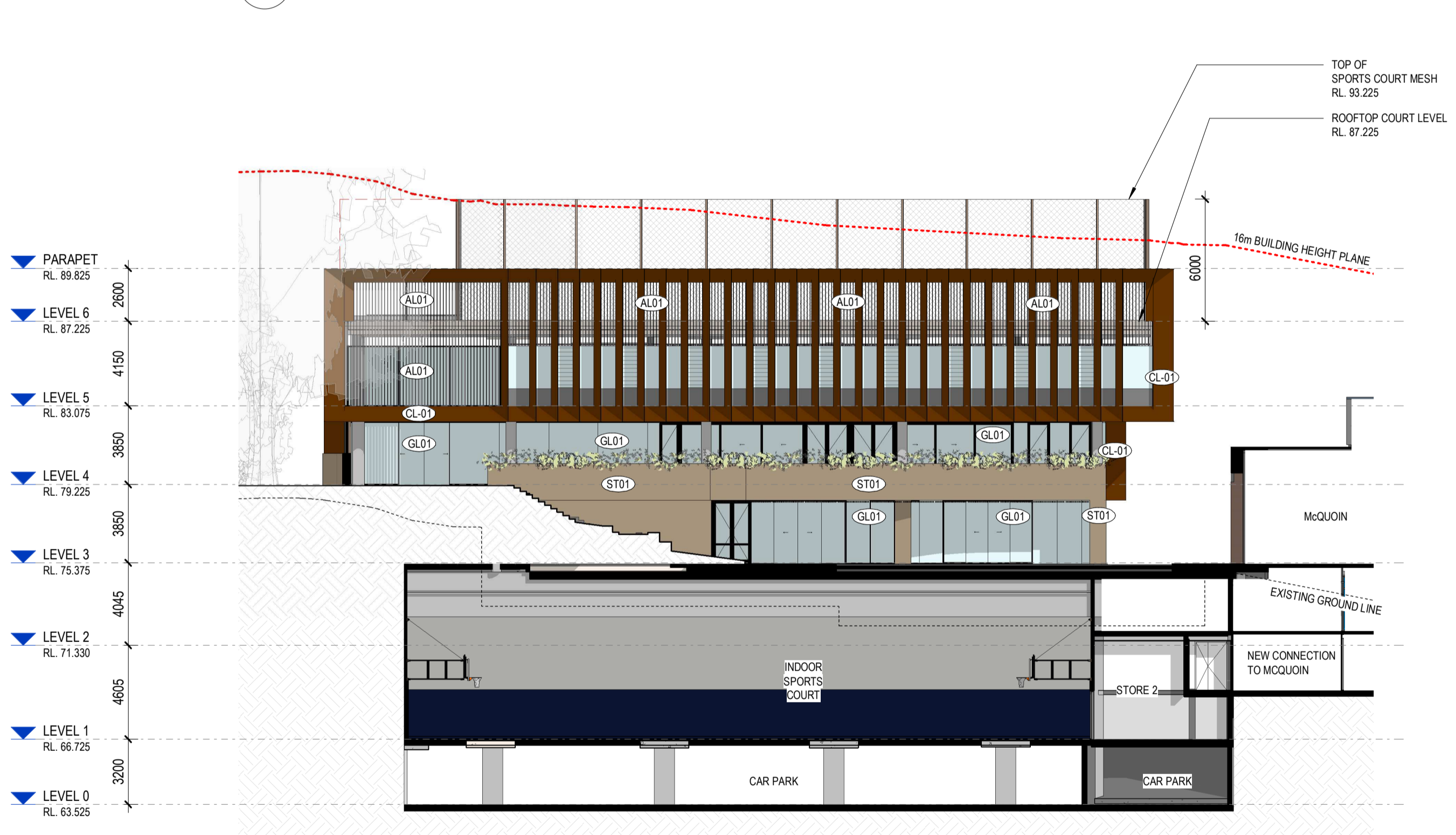

4 ELEVATION - WEST
1:200

9	S4.55 APPLICATION	24/11/2021
8	S4.55 APPLICATION	30/04/2021
7	SSDA UPDATE - RTS ISSUE	14/07/2020
6	SSDA UPDATE - RTS ISSUE	9/07/2020
5	SSDA UPDATE - RTS ISSUE	7/07/2020
4	SSDA UPDATE - RTS ISSUE	30/06/2020
3	SSDA	16/03/2020
2	SSDA	18/02/2020
1	SSDA DRAFT	7/02/2020



Melbourne 4/135 Sturt Street Southbank, VIC 3006
 Sydney Ground Floor 11-17 Buckingham Street Surry Hills NSW 2010
 Brisbane Level 12, 324 Queen Street, Brisbane QLD 4000
 T +61 3 9699 3644 T +61 2 9660 9329 T +61 7 3211 9821

ABN: 84006394261 NSW Nominated Architects: Tom Jordan 7521, Richard Leonard 7522, David Tordoff 8028

Project Title
**Monte Sant Angelo Mercy College -
 Scientia Project**

Project Address
128 Miller St, North Sydney

Drawing Title
ELEVATIONS

Status
SSDA

Drawn By	Checked By	Date Printed	Scale
WX	NB	24/11/2021 11:19:25 AM	1:200 @A1

Project No	Drawing No	Revision
2336	D.03.03	9

Builders/Contractors shall verify job dimensions before any job commences. Figured dimensions shall take precedence over stated work. Work shall also conform to the specifications, other drawings and job dimensions. All shop drawings shall be submitted to the Architect/Consultant and manufacturer shall not commence prior to the return of inspected shop drawings signed by the Architect/Consultant. Hayball retains copyright and grants the client a license to use the Design for the purposes of this project only for the particular stage of services for which the Hayball has been commissioned only.
 © Copyright 2006. All rights reserved.

MATERIAL BOARD

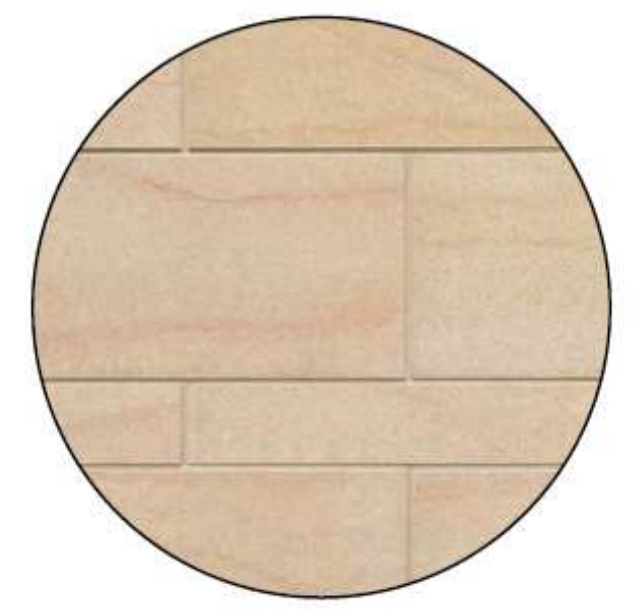

ST-01: SANDSTONE

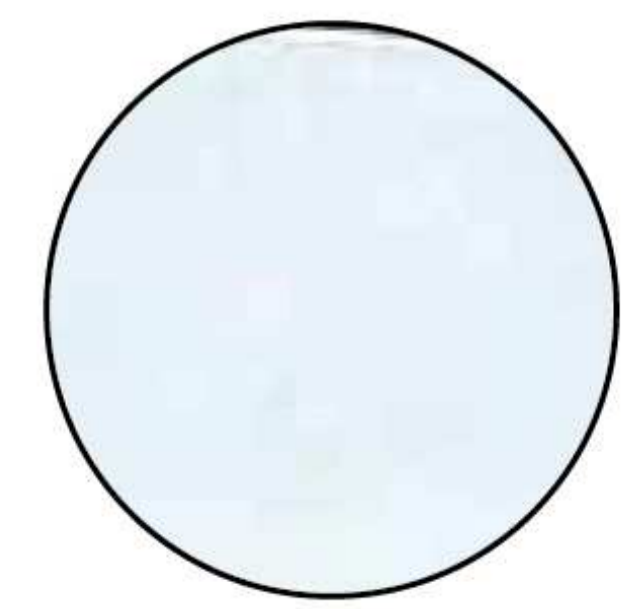

GL-01: GLAZING

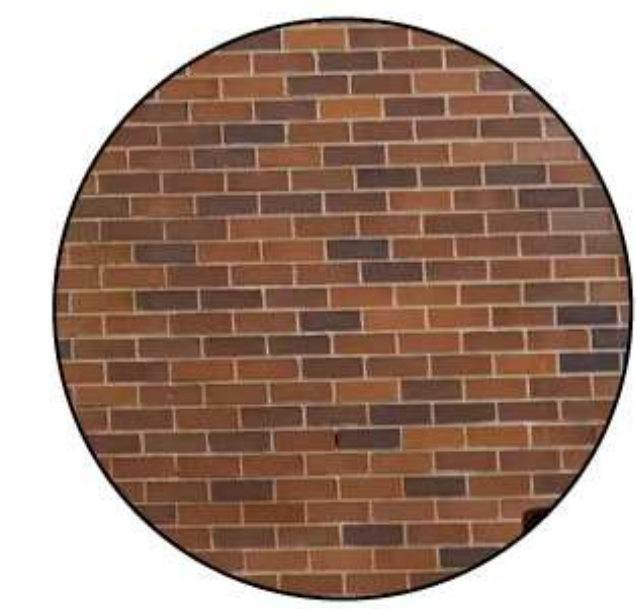

BRK-01: BRICK



CL-01: POWDERCOATED ALUMINIUM



AL-01: ALUMINIUM SCREEN



GL-02: COLOURED /
 PATTERNED / TEXTURED
 GLAZING

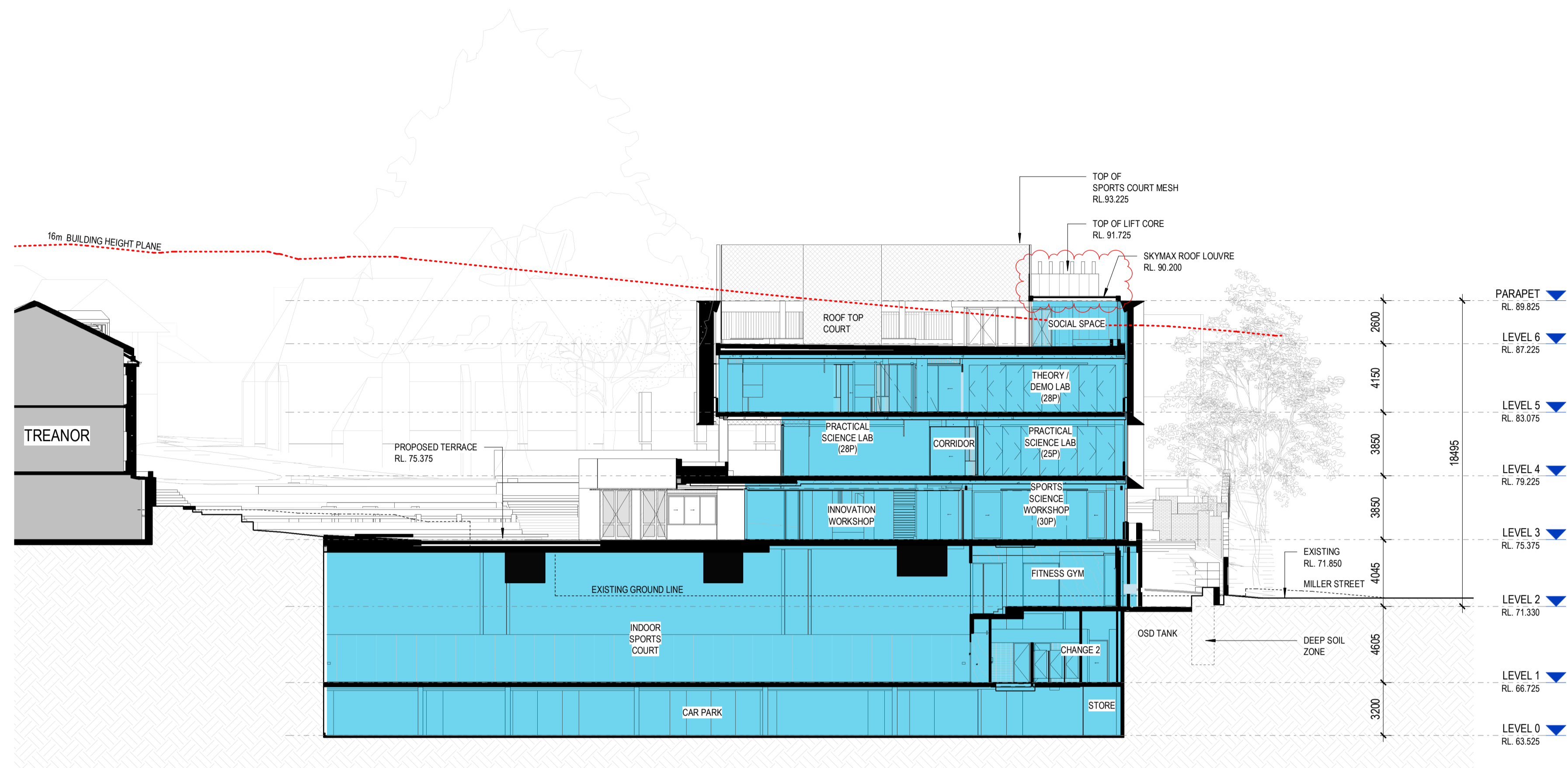

1 SECTION A
1:200

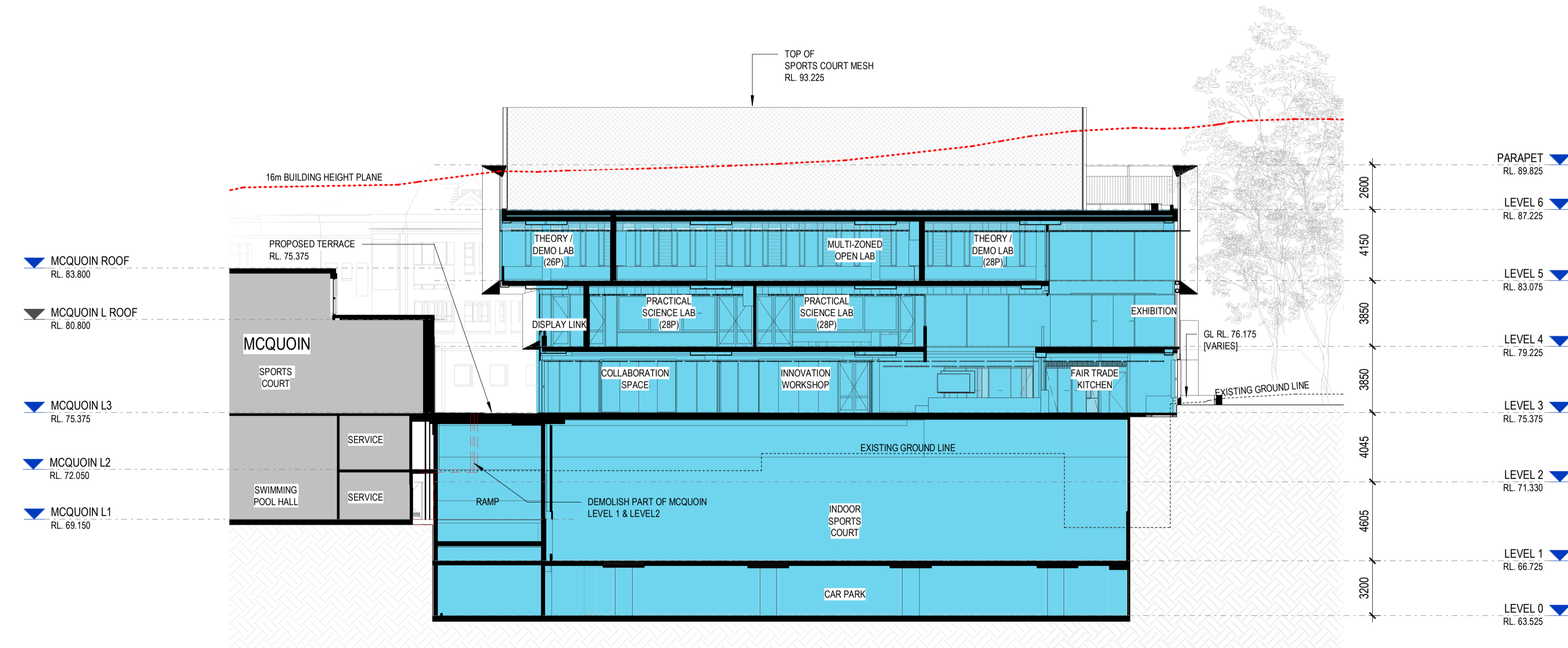

2 SECTION B
1:200

Rev	Description	Date
8	S4.55 APPLICATION	24/11/2021
7	S4.55 APPLICATION	30/04/2021
6	SSDA UPDATE - RTS ISSUE	9/07/2020
5	SSDA UPDATE - RTS ISSUE	7/07/2020
4	SSDA UPDATE - RTS ISSUE	30/06/2020
3	SSDA	16/03/2020
2	SSDA	18/02/2020
1	SSDA DRAFT	7/02/2020

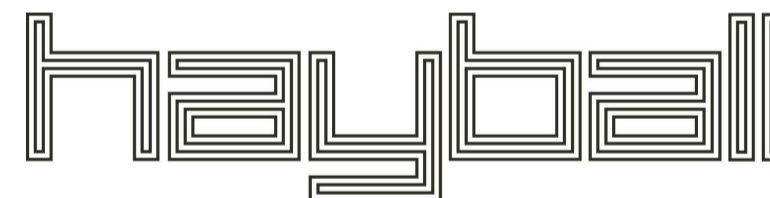

Melbourne 4/135 Sturt Street Southbank, VIC 3006 T +61 3 9699 3644
 Sydney Ground Floor 11-17 Buckingham Street, Surry Hills NSW 2010 T +61 2 9660 9329
 Brisbane Level 12, 324 Queen Street, Brisbane QLD 4000 T +61 7 3211 9821

ABN: 84006394261 NSW Nominated Architects: Tom Jordan 7521, Richard Leonard 7522, David Tordoff 8028

Project Title
Monte Sant Angelo Mercy College - Scientia Project

Project Address
128 Miller St, North Sydney

Drawing Title
SECTIONS

Status
SSDA

Drawn By	Checked By	Date Printed	Scale
CG	NK	24/11/2021 11:19:53 AM	1:200 @A1

Project No	Drawing No	Revision
2336	D.03.11	8

Builders/Contractors shall verify job dimensions before any job commences. Figured dimensions shall take precedence over scaled work. Work shall also conform to the specifications, other drawings and job dimensions. All shop drawings shall be submitted to the Architect/Consultant and manufacturer shall not commence prior to the return of inspected shop drawings signed by the Architect/Consultant. Hayball retains copyright and grants the client a license to use the Design for the purposes of this project only for the particular stage of services for which the Hayball has been commissioned only.
 © Copyright 2020. All rights reserved.