

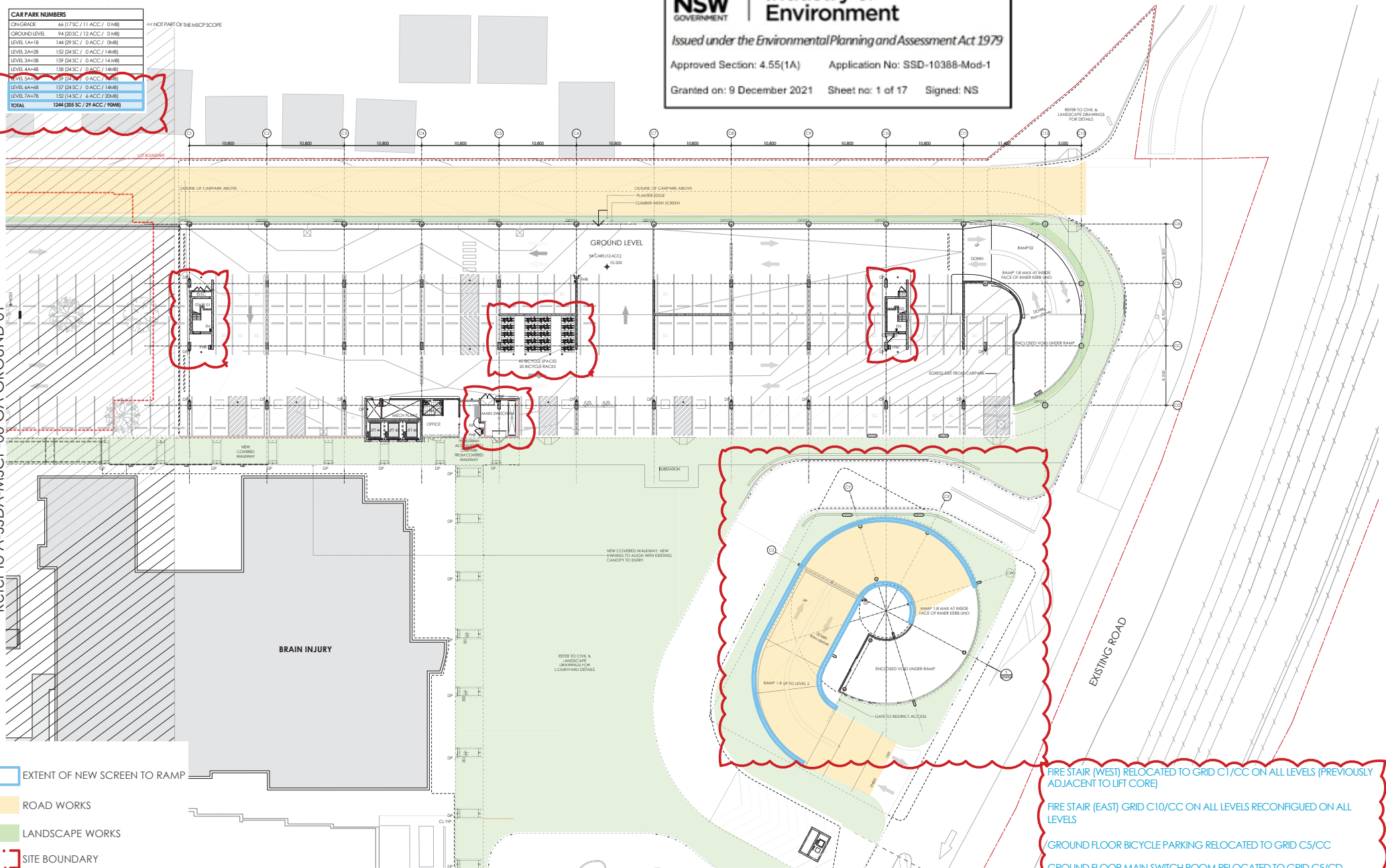

CAR PARK NUMBERS	
ORIGRADE	66 (7.5C / 11 ACC / 0.1M)
GROUND LEVEL	14 (2.5C / 12 ACC / 0.1M)
LEVEL 1A/1B	144 (29.5C / 0 ACC / 0.9M)
LEVEL 2A/2B	152 (24.5C / 0 ACC / 1.4M)
LEVEL 3A/3B	159 (24.5C / 0 ACC / 1.4M)
LEVEL 4A/4B	158 (24.5C / 0 ACC / 1.4M)
LEVEL 5A/5B	159 (24.5C / 0 ACC / 1.4M)
LEVEL 6A/6B	157 (24.5C / 0 ACC / 1.4M)
LEVEL 7A/7B	152 (24.5C / 4 ACC / 2.9M)
<b>TOTAL</b>	<b>1244 (265.5C / 29 ACC / 10.9M)</b>

Refer to A-SSDA-MSCP-06 GA GROUND 01

- EXTENT OF NEW SCREEN TO RAMP
- ROAD WORKS
- LANDSCAPE WORKS
- SITE BOUNDARY



- FIRE STAIR (WEST) RELOCATED TO GRID C1/CC ON ALL LEVELS (PREVIOUSLY ADJACENT TO LIFT CORE)
- FIRE STAIR (EAST) GRID C10/CC ON ALL LEVELS RECONFIGURED ON ALL LEVELS
- GROUND FLOOR BICYCLE PARKING RELOCATED TO GRID C5/CC
- GROUND FLOOR MAIN SWITCH ROOM RELOCATED TO GRID C5/CD
- NEW SCREEN TO RAMP

THIS DRAWING IS ISSUED UPON THE CONDITION IT IS NOT COPIED, REPRODUCED, RETAINED OR DISCLOSED TO ANY UNAUTHORISED PERSON EITHER WHOLLY OR IN PART WITHOUT PRIOR CONSENT IN WRITINGS OF fitzpatrick+partners. DO NOT SCALE DRAWINGS. CHECK DIMENSIONS BEFORE COMMENCING WORK. DRAWINGS SHOW DESIGN INTENT ONLY. SHOP DRAWINGS ARE TO BE PROVIDED FOR APPROVAL PRIOR TO CONSTRUCTION OR MANUFACTURE. INCONSISTENCIES ARE TO BE REPORTED TO fitzpatrick+partners.

REV.	DATE	DESCRIPTION
06	24/04/20	FOR REVIEW
07	07/05/20	NOT USED
08	11/08/20	SSDA AMENDMENT
09	01/11/21	SSDA AMENDMENT

CHK  
RP  
RP  
RP  
RP  
RP

PROJECT  
LIVERPOOL HEALTH & ACADEMIC PRECINCT  
ELIZABETH STREET LIVERPOOL, NSW  
CLIENT  
HEALTH INFRASTRUCTURE  
14/77 PACIFIC HWY, NORTH SYDNEY NSW 2060

PROJECT NORTH  
SCALE  
1:500  
@A3

25mm ON ORIGINAL

DRAWING  
GA GROUND 02 (ROAD LAYOUT)

PRINT DATE  
23/11/2021

PROJECT NO.  
21807

DRAWING NO.  
A-SSDA-MSCP-07

ISSUE  
08

STATUS  
SSDA AMENDMENT

CAR PARK NUMBERS	
ORG GRADE	66 (7 SC / 11 ACC / 0 MB)
GROUND LEVEL	14 (25 SC / 12 ACC / 0 MB)
LEVEL 1A+1B	144 (29 SC / 0 ACC / 0 MB)
LEVEL 2A+2B	152 (24 SC / 0 ACC / 14 MB)
LEVEL 3A+3B	159 (24 SC / 0 ACC / 14 MB)
LEVEL 4A+4B	158 (24 SC / 0 ACC / 14 MB)
LEVEL 5A+5B	159 (24 SC / 0 ACC / 14 MB)
LEVEL 6A+6B	157 (24 SC / 0 ACC / 14 MB)
LEVEL 7A+7B	152 (14 SC / 4 ACC / 20 MB)
<b>TOTAL</b>	<b>1244 (205 SC / 29 ACC / 90 MB)</b>

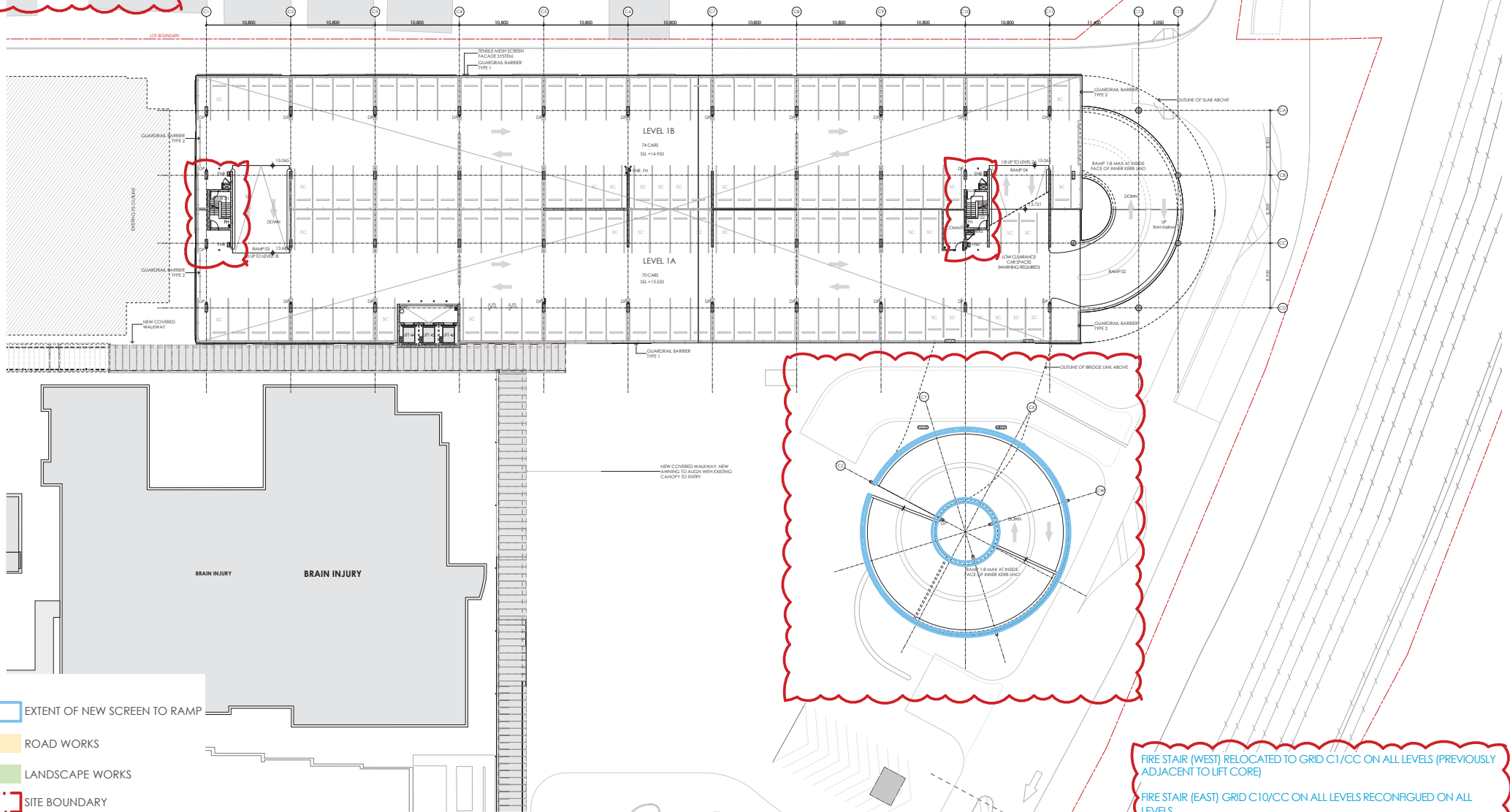

FIRE STAIR (WEST) RELOCATED TO GRID C1/CC ON ALL LEVELS (PREVIOUSLY ADJACENT TO LIFT CORE)  
 FIRE STAIR (EAST) GRID C10/CC ON ALL LEVELS RECONFIGURED ON ALL LEVELS  
 NEW SCREEN TO RAMP

THIS DRAWING IS ISSUED UPON THE CONDITION IT IS NOT COPIED, REPRODUCED, RETAINED OR DISCLOSED TO ANY UNAUTHORISED PERSON OTHER WHOLLY OR IN PART WITHOUT PRIOR CONSENT IN WRITINGS OF fitzpatrick+partners.  
 DO NOT SCALE DRAWINGS. CHECK DIMENSIONS BEFORE COMMENCING WORK.  
 DRAWINGS SHOW DESIGN INTENT ONLY. SHOP DRAWINGS ARE TO BE PROVIDED FOR APPROVAL PRIOR TO CONSTRUCTION OR MANUFACTURE.  
 INCONSISTENCIES ARE TO BE REPORTED TO fitzpatrick+partners.

REV.	DATE	DESCRIPTION
06	24/04/20	FOR REVIEW
07	07/05/20	NOT USED
08	11/08/20	SSDA AMENDMENT
09	01/11/21	SSDA AMENDMENT

PROJECT: LIVERPOOL HEALTH & ACADEMIC PRECINCT  
 ELIZABETH STREET LIVERPOOL, NSW  
 CLIENT: HEALTH INFRASTRUCTURE  
 14/77 PACIFIC HWY, NORTH SYDNEY NSW 2060

PROJECT NORTH SCALE: 1:500 @A3  
  
 25mm ON ORIGINAL

DRAWING: GA LEVEL 01  
 PRINT DATE: 23/11/2021

PROJECT NO. 21807 DRAWING NO. A-SSDA-MSCP-08 ISSUE 08  
 STATUS: SSDA AMENDMENT

CAR PARK NUMBERS	
ORIGRADE	66 (7 SC / 11 ACC / 0 MB)
GROUND LEVEL	14 (20 SC / 12 ACC / 0 MB)
LEVEL 1A+1B	144 (29 SC / 0 ACC / 0 MB)
LEVEL 2A+2B	152 (24 SC / 0 ACC / 14 MB)
LEVEL 3A+3B	159 (24 SC / 0 ACC / 14 MB)
LEVEL 4A+4B	158 (24 SC / 0 ACC / 14 MB)
LEVEL 5A+5B	159 (24 SC / 0 ACC / 14 MB)
LEVEL 6A+6B	157 (24 SC / 0 ACC / 14 MB)
LEVEL 7A+7B	152 (24 SC / 4 ACC / 20 MB)
<b>TOTAL</b>	<b>1244 (265 SC / 29 ACC / 90 MB)</b>

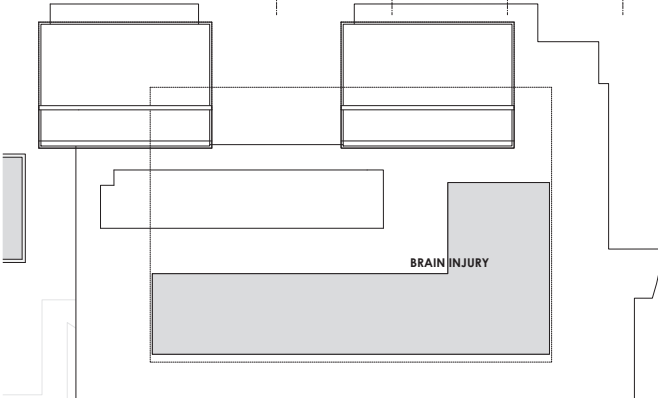
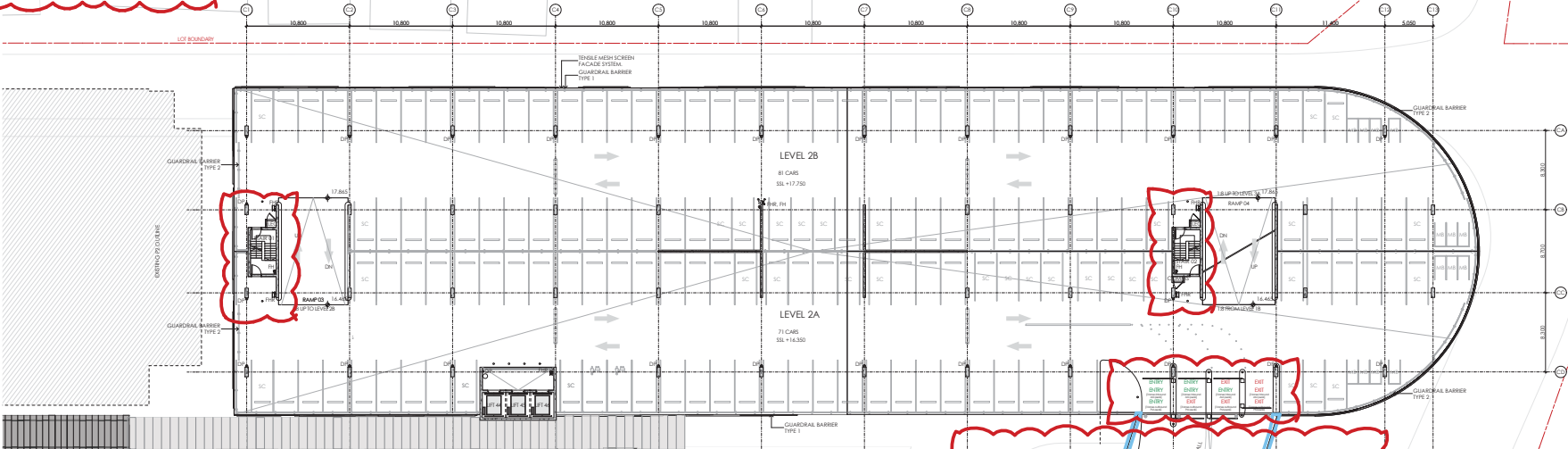

- EXTENT OF NEW SCREEN TO RAMP
- ROAD WORKS
- LANDSCAPE WORKS
- SITE BOUNDARY

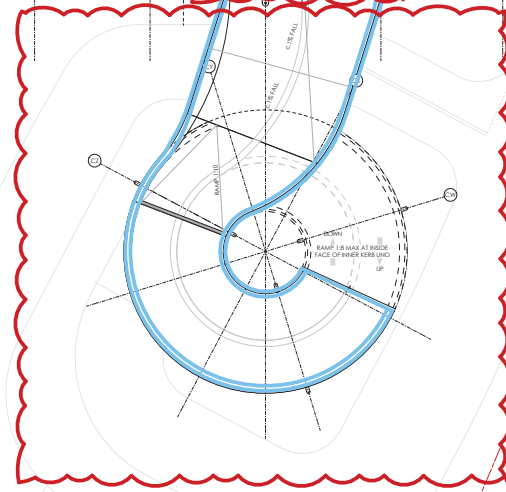

FIRE STAIR (WEST) RELOCATED TO GRID C1/CC ON ALL LEVELS (PREVIOUSLY ADJACENT TO LIFT CORE)  
 FIRE STAIR (EAST) GRID C10/CC ON ALL LEVELS RECONFIGURED ON ALL LEVELS  
 NEW SCREEN TO RAMP  
 + LEVEL 2 ENTRY DRIVEWAY RECONFIGURED TO ALLOW FOR TWO VEHICLE ENTRY LANES AND TWO VEHICLE EXIT LANES

REV.	DATE	DESCRIPTION	CHK
06	24/04/20	FOR REVIEW	RP
07	07/05/20	NOT USED	RP
08	11/08/20	SSDA AMENDMENT	RP
09	01/11/21	SSDA AMENDMENT	RP

PROJECT  
 LIVERPOOL HEALTH & ACADEMIC PRECINCT  
 ELIZABETH STREET LIVERPOOL, NSW  
 CLIENT  
 HEALTH INFRASTRUCTURE  
 14/77 PACIFIC HWY, NORTH SYDNEY NSW 2060

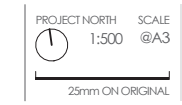

PROJECT NORTH	SCALE	DRAWING
	1:500 @A3	GA LEVEL 02
PRINT DATE	23/11/2021	

PROJECT NO.	DRAWING NO.	ISSUE
21807	A-SSDA-MSCP-09	08
STATUS	SSDA AMENDMENT	

CAR PARK NUMBERS	
ORG GRADE	66 (7 SC / 11 ACC / 0 MB)
GROUND LEVEL	14 (20 SC / 12 ACC / 0 MB)
LEVEL 1A+1B	144 (29 SC / 0 ACC / 0 MB)
LEVEL 2A+2B	152 (24 SC / 0 ACC / 14 MB)
LEVEL 3A+3B	159 (24 SC / 0 ACC / 14 MB)
LEVEL 4A+4B	158 (24 SC / 0 ACC / 14 MB)
LEVEL 5A+5B	159 (24 SC / 0 ACC / 14 MB)
LEVEL 6A+6B	157 (24 SC / 0 ACC / 14 MB)
LEVEL 7A+7B	152 (14 SC / 4 ACC / 20 MB)
<b>TOTAL</b>	<b>1244 (205 SC / 29 ACC / 90 MB)</b>

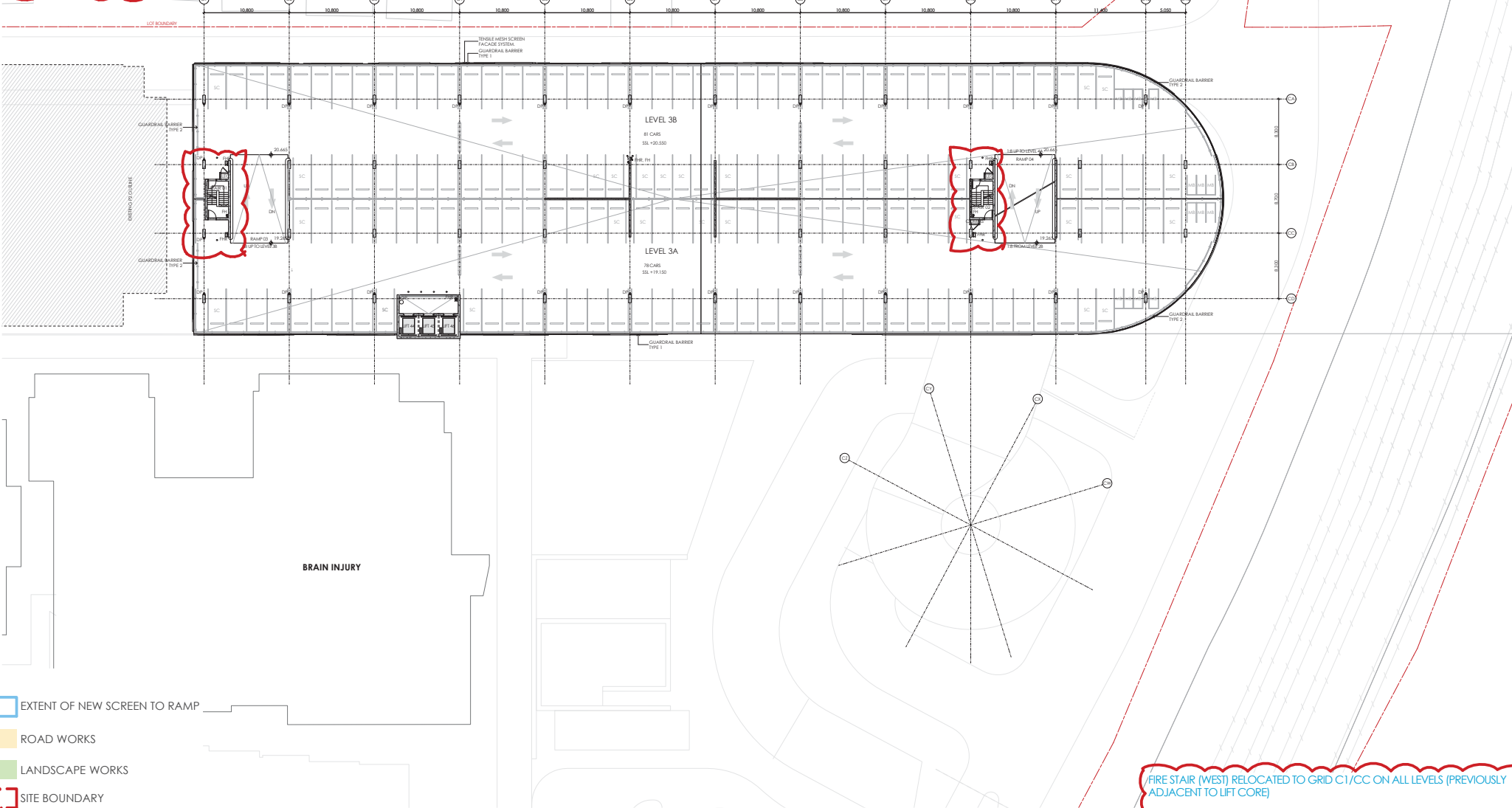
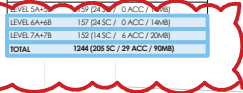

- EXTENT OF NEW SCREEN TO RAMP
- ROAD WORKS
- LANDSCAPE WORKS
- SITE BOUNDARY

FIRE STAIR (WEST) RELOCATED TO GRID C1/CC ON ALL LEVELS (PREVIOUSLY ADJACENT TO LIFT CORE)

FIRE STAIR (EAST) GRID C10/CC ON ALL LEVELS RECONFIGURED ON ALL LEVELS

THIS DRAWING IS ISSUED UPON THE CONDITION IT IS NOT COPIED, REPRODUCED, RETAINED OR DISCLOSED TO ANY UNAUTHORISED PERSON EITHER WHOLLY OR IN PART WITHOUT PRIOR CONSENT IN WRITING OF fitzpatrick+partners.  
 DO NOT SCALE DRAWINGS. CHECK DIMENSIONS BEFORE COMMENCING WORK.  
 DRAWINGS SHOW DESIGN INTENT ONLY. SHOP DRAWINGS ARE TO BE PROVIDED FOR APPROVAL PRIOR TO CONSTRUCTION OR MANUFACTURE.  
 INCONSISTENCIES ARE TO BE REPORTED TO fitzpatrick+partners.

REV.	DATE	DESCRIPTION
06	24/04/20	FOR REVIEW
07	07/05/20	NOT USED
08	11/08/20	SSDA AMENDMENT
09	01/11/21	SSDA AMENDMENT

CHK RP RP RP RP RP RP  
 PROJECT LIVERPOOL HEALTH & ACADEMIC PRECINCT  
 ELIZABETH STREET LIVERPOOL, NSW  
 CLIENT HEALTH INFRASTRUCTURE  
 14/77 PACIFIC HWY, NORTH SYDNEY NSW 2060

PROJECT NORTH SCALE 1:500 @A3  
  
 25mm ON ORIGINAL

DRAWING GA LEVEL 03  
 PRINT DATE 23/11/2021

PROJECT NO.	DRAWING NO.	ISSUE
21807	A-SSDA-MSCP-10	08
STATUS <b>SSDA AMENDMENT</b>		

CAR PARK NUMBERS	
ORG GRADE	66 (7 SC / 11 ACC / 0 MB)
GROUND LEVEL	14 (20 SC / 12 ACC / 0 MB)
LEVEL 1A+1B	144 (29 SC / 0 ACC / 0 MB)
LEVEL 2A+2B	152 (24 SC / 0 ACC / 14 MB)
LEVEL 3A+3B	159 (24 SC / 0 ACC / 14 MB)
LEVEL 4A+4B	158 (24 SC / 0 ACC / 14 MB)
LEVEL 5A+5B	159 (24 SC / 0 ACC / 14 MB)
LEVEL 6A+6B	157 (24 SC / 0 ACC / 14 MB)
LEVEL 7A+7B	152 (14 SC / 4 ACC / 20 MB)
<b>TOTAL</b>	<b>1244 (205 SC / 29 ACC / 90 MB)</b>

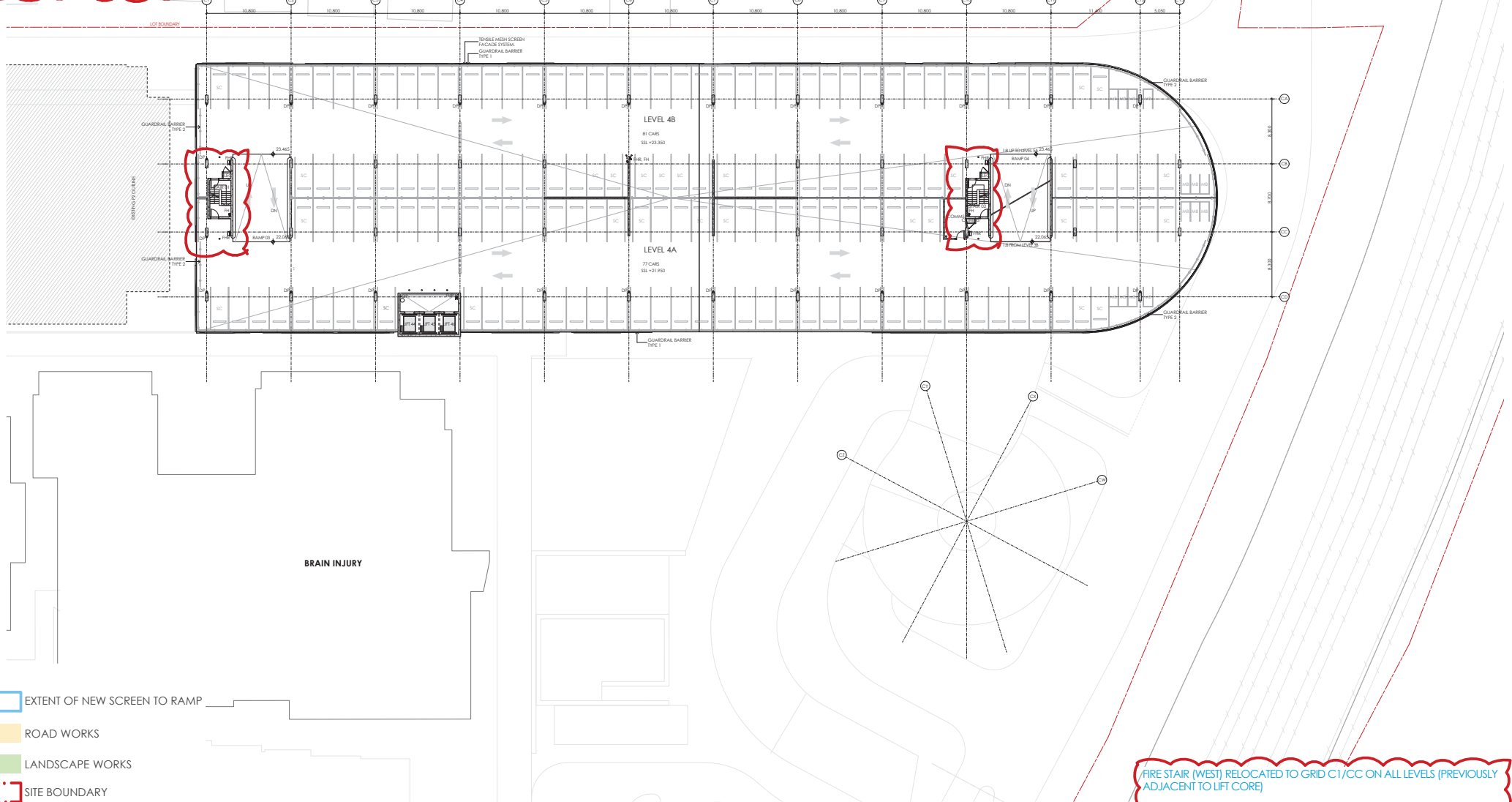
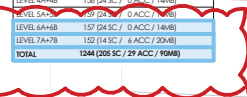

- EXTENT OF NEW SCREEN TO RAMP
- ROAD WORKS
- LANDSCAPE WORKS
- SITE BOUNDARY

FIRE STAIR (WEST) RELOCATED TO GRID C1/CC ON ALL LEVELS (PREVIOUSLY ADJACENT TO LIFT CORE)  
 FIRE STAIR (EAST) GRID C10/CC ON ALL LEVELS RECONFIGURED ON ALL LEVELS

THIS DRAWING IS ISSUED UPON THE CONDITION IT IS NOT COPIED, REPRODUCED, RETAINED OR DISCLOSED TO ANY UNAUTHORISED PERSON OTHER WHOLLY OR IN PART WITHOUT PRIOR CONSENT IN WRITING OF fitzpatrick+partners.  
 DO NOT SCALE DRAWINGS. CHECK DIMENSIONS BEFORE COMMENCING WORK.  
 DRAWINGS SHOW DESIGN INTENT ONLY. SHOP DRAWINGS ARE TO BE PROVIDED FOR APPROVAL PRIOR TO CONSTRUCTION OR MANUFACTURE.  
 INCONSISTENCIES ARE TO BE REPORTED TO fitzpatrick+partners.

REV.	DATE	DESCRIPTION	CHK
06	24/04/20	FOR REVIEW	RP
07	07/05/20	NOT USED	RP
08	11/08/20	SSDA AMENDMENT	RP
09	01/11/21	SSDA AMENDMENT	RP

PROJECT  
 LIVERPOOL HEALTH & ACADEMIC PRECINCT  
 ELIZABETH STREET LIVERPOOL, NSW  
 CLIENT  
 HEALTH INFRASTRUCTURE  
 14/77 PACIFIC HWY, NORTH SYDNEY NSW 2060

PROJECT NORTH SCALE  
 1:500 @A3  
 25mm ON ORIGINAL

DRAWING  
 GA LEVEL 04  
 PRINT DATE  
 23/11/2021

PROJECT NO.	DRAWING NO.	ISSUE
21807	A-SSDA-MSCP-11	08
STATUS		
<b>SSDA AMENDMENT</b>		



CAR PARK NUMBERS	
ORG GRADE	66 (7 SC / 11 ACC / 0 MB)
GROUND LEVEL	14 (20 SC / 12 ACC / 0 MB)
LEVEL 1A+1B	144 (29 SC / 0 ACC / 0 MB)
LEVEL 2A+2B	152 (24 SC / 0 ACC / 14 MB)
LEVEL 3A+3B	159 (24 SC / 0 ACC / 14 MB)
LEVEL 4A+4B	158 (24 SC / 0 ACC / 14 MB)
LEVEL 5A	159 (24 SC / 0 ACC / 14 MB)
LEVEL 6A+6B	157 (24 SC / 0 ACC / 14 MB)
LEVEL 7A+7B	152 (14 SC / 4 ACC / 20 MB)
<b>TOTAL</b>	<b>1244 (205 SC / 29 ACC / 90 MB)</b>

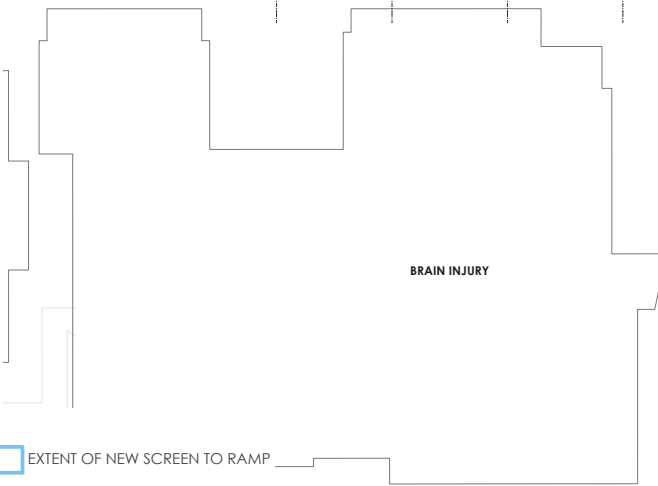
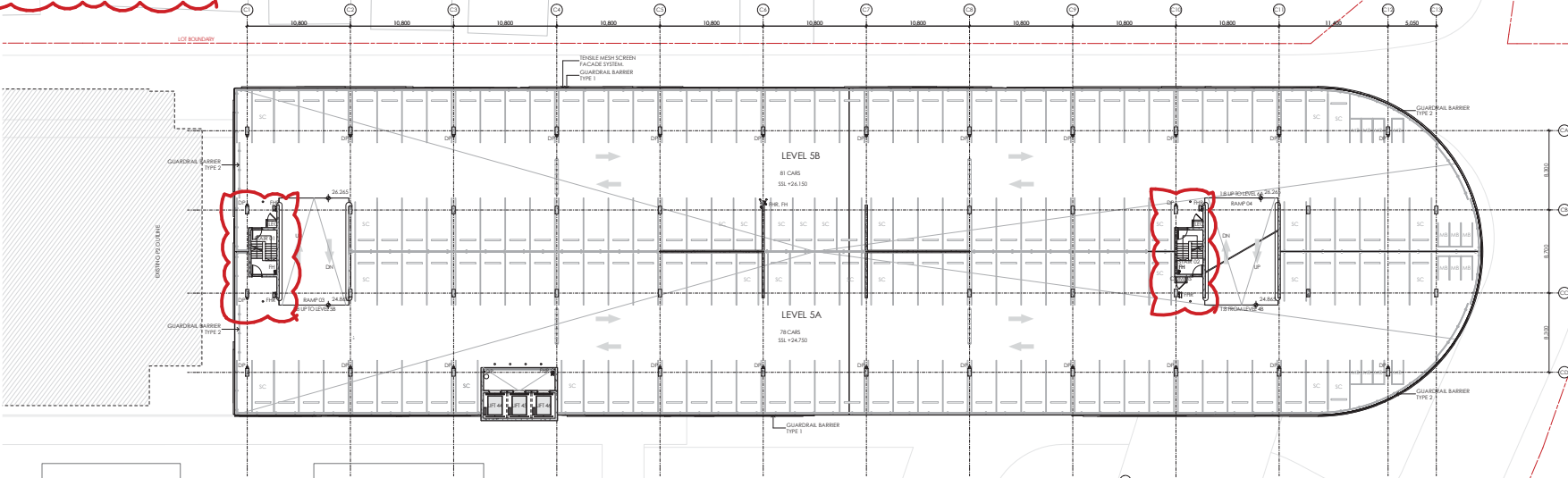

FIRE STAIR (WEST) RELOCATED TO GRID C1/CC ON ALL LEVELS (PREVIOUSLY ADJACENT TO LIFT CORE)

FIRE STAIR (EAST) GRID C10/CC ON ALL LEVELS RECONFIGURED ON ALL LEVELS

REV.	DATE	DESCRIPTION
06	24/04/20	FOR REVIEW
07	07/05/20	NOT USED
08	11/08/20	SSDA AMENDMENT
09	01/11/21	SSDA AMENDMENT

CHK RP RP RP RP RP

CHK RP RP RP RP RP

PROJECT LIVERPOOL HEALTH & ACADEMIC PRECINCT ELIZABETH STREET LIVERPOOL, NSW CLIENT HEALTH INFRASTRUCTURE 14/77 PACIFIC HWY, NORTH SYDNEY NSW 2060

PROJECT NORTH SCALE 1:500 @A3 25mm ON ORIGINAL

DRAWING GA LEVEL 05 PRINT DATE 23/11/2021

PROJECT NO. 21807 DRAWING NO. A-SSDA-MSCP-12 ISSUE 08 STATUS SSSA AMENDMENT



CAR PARK NUMBERS	
ORG GRADE	66 (7 SC / 11 ACC / 0 MB)
GROUND LEVEL	14 (20 SC / 12 ACC / 0 MB)
LEVEL 1A+1B	144 (29 SC / 0 ACC / 0 MB)
LEVEL 2A+2B	152 (24 SC / 0 ACC / 14 MB)
LEVEL 3A+3B	159 (24 SC / 0 ACC / 14 MB)
LEVEL 4A+4B	158 (24 SC / 0 ACC / 14 MB)
LEVEL 5A+5B	159 (24 SC / 0 ACC / 14 MB)
LEVEL 6A+6B	157 (24 SC / 0 ACC / 14 MB)
LEVEL 7A+7B	152 (14 SC / 4 ACC / 20 MB)
<b>TOTAL</b>	<b>1244 (205 SC / 29 ACC / 90 MB)</b>

<< NOT PART OF THE MSCP SCOPE

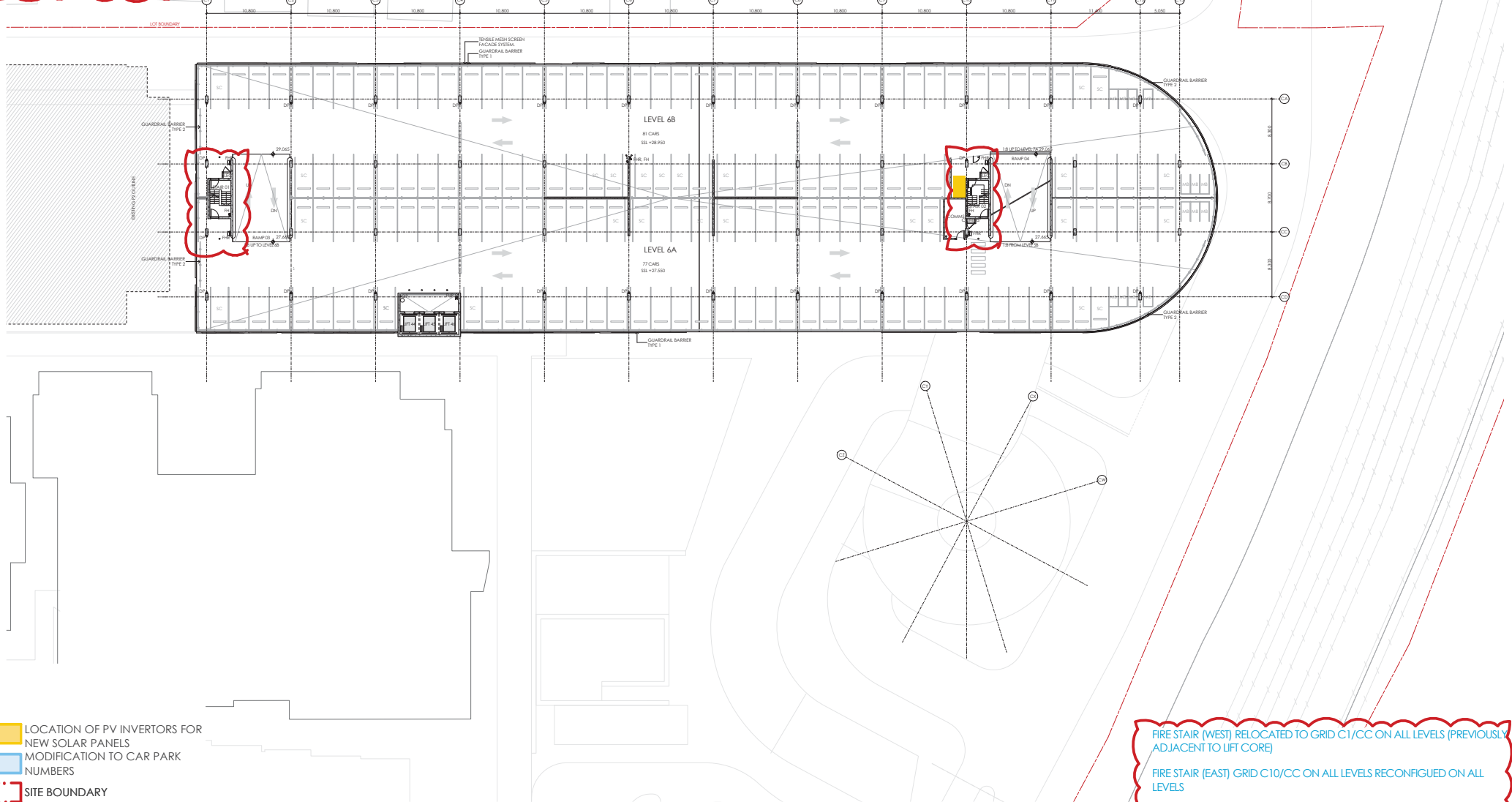
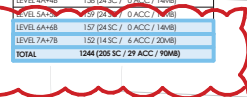

- LOCATION OF PV INVERTERS FOR NEW SOLAR PANELS
- MODIFICATION TO CAR PARK NUMBERS
- SITE BOUNDARY

- FIRE STAIR (WEST) RELOCATED TO GRID C1/CC ON ALL LEVELS (PREVIOUSLY ADJACENT TO LIFT CORE)
- FIRE STAIR (EAST) GRID C10/CC ON ALL LEVELS RECONFIGURED ON ALL LEVELS
- REMOVAL OF ONE CAR BAY TO ALLOW FOR NEW SOLAR PANEL ARRAY INVERTORS

THIS DRAWING IS ISSUED UPON THE CONDITION IT IS NOT COPIED, REPRODUCED, RETAINED OR DISCLOSED TO ANY UNAUTHORISED PERSON OTHER WHOLLY OR IN PART WITHOUT PRIOR CONSENT IN WRITINGS OF fitzpatrick+partners. DO NOT SCALE DRAWINGS. CHECK DIMENSIONS BEFORE COMMENCING WORK. DRAWINGS SHOW DESIGN INTENT ONLY. SHOP DRAWINGS ARE TO BE PROVIDED FOR APPROVAL PRIOR TO CONSTRUCTION OR MANUFACTURE. INCONSISTENCIES ARE TO BE REPORTED TO fitzpatrick+partners.

REV.	DATE	DESCRIPTION
06	24/04/20	FOR REVIEW
07	07/05/20	NOT USED
08	11/08/20	SSDA AMENDMENT
09	01/11/21	SSDA AMENDMENT

CHK RP RP RP RP RP RP  
 PROJECT LIVERPOOL HEALTH & ACADEMIC PRECINCT ELIZABETH STREET LIVERPOOL, NSW  
 CLIENT HEALTH INFRASTRUCTURE 14/77 PACIFIC HWY, NORTH SYDNEY NSW 2060

PROJECT NORTH SCALE 1:500 @A3  
  
 25mm ON ORIGINAL

DRAWING GA LEVEL 06  
 PRINT DATE 23/11/2021

PROJECT NO. 21807 DRAWING NO. A-SSDA-MSCP-13 ISSUE 08  
 STATUS SSDA AMENDMENT

LEP HEIGHT CONTROL  
35m ABOVE GROUND

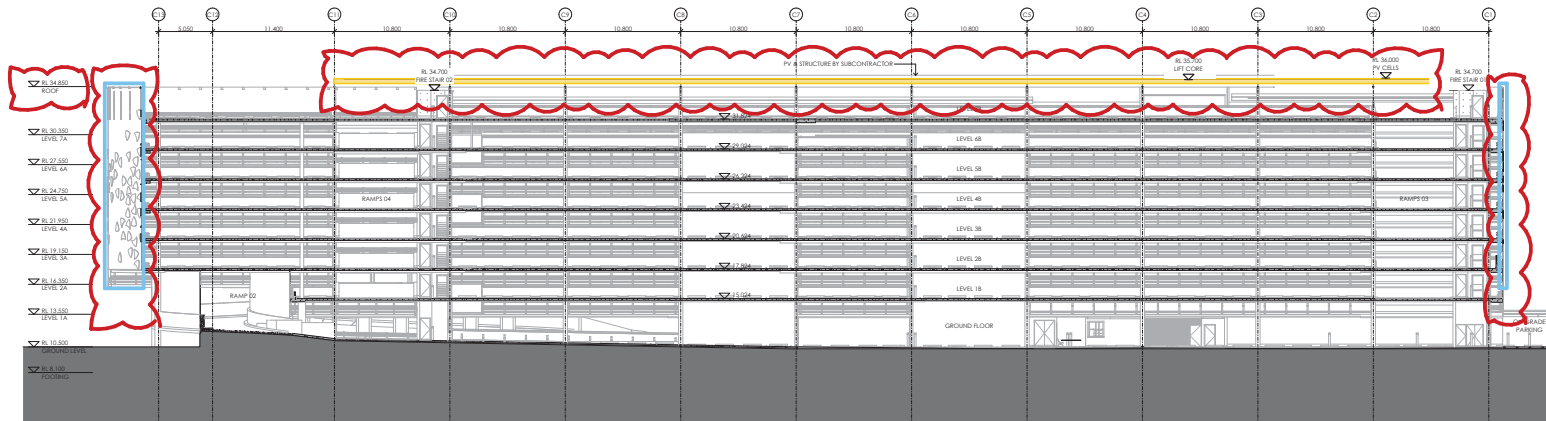

SECTION A

LEP HEIGHT CONTROL  
35m ABOVE GROUND

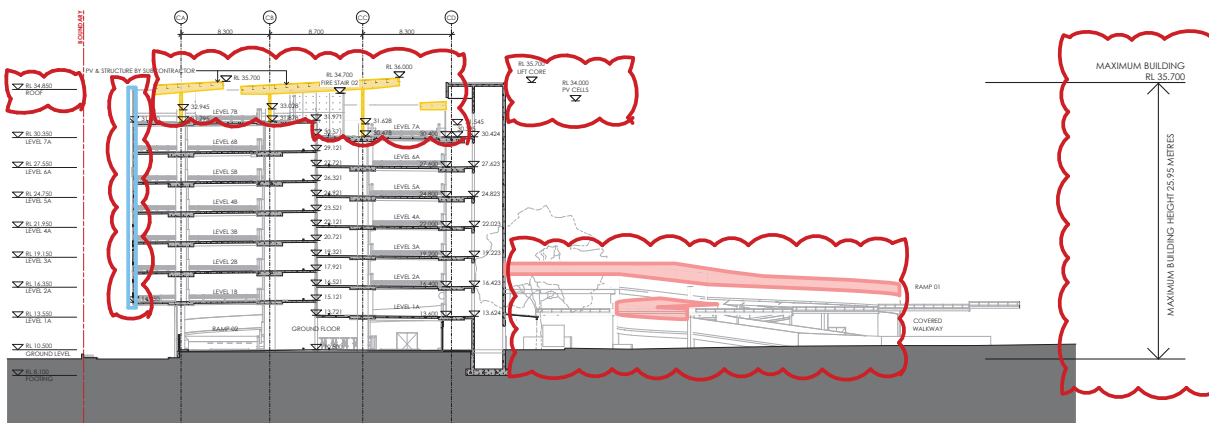

SECTION B

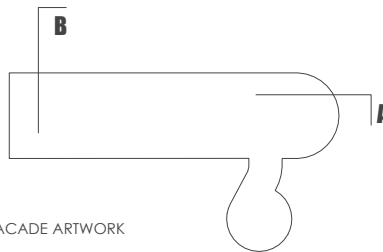

A NEW FAÇADE ARTWORK TO REPLACE THE PREVIOUS FAÇADE DESIGN.  
THE ADDITION OF A PERFORATED METAL SAFETY SCREEN TO THE SPIRAL RAMP.  
ADJUSTMENTS TO THE HEIGHT OF THE FAÇADE

- EXTENT OF NEW FAÇADE ARTWORK
- EXTENT OF NEW SOLAR PANEL ARRAY
- EXTENT OF NEW SAFETY SCREEN TO RAMP

**Planning, Industry & Environment**

Issued under the Environmental Planning and Assessment Act 1979

Approved Section: 4.55(1A)    Application: 55D-10388-Mod-1

Granted on: 9 December 2021    Sheet no: 8 of 17    Signed: NS

fitzpatrick+partners

© Copyright 2021  
p. +61 (0)2 8274 8200    w. www.fitzpatrickpartners.com  
a. LEVEL 6, 9 CASTLEREACH ST, SYDNEY 2000, AUSTRALIA

THIS DRAWING IS ISSUED UPON THE CONDITION IT IS NOT COPIED, REPRODUCED, RETAINED OR DISCLOSED TO ANY UNAUTHORISED PERSON EITHER WHOLLY OR IN PART WITHOUT PRIOR CONSENT IN WRITINGS OF fitzpatrick+partners.  
DO NOT SCALE DRAWINGS. CHECK DIMENSIONS BEFORE COMMENCING WORK.  
DRAWINGS SHOW DESIGN INTENT ONLY. SHOP DRAWINGS ARE TO BE PROVIDED FOR APPROVAL PRIOR TO CONSTRUCTION OR MANUFACTURE.  
INCONSISTENCIES ARE TO BE REPORTED TO fitzpatrick+partners.

REV.	DATE	DESCRIPTION
06	24/04/20	FOR REVIEW
07	07/05/20	NOT USED
08	11/08/20	SSDA AMENDMENT
09	01/11/21	SSDA AMENDMENT

CHK	PROJECT
RP	LIVERPOOL HEALTH & ACADEMIC PRECINCT
RP	ELIZABETH STREET LIVERPOOL, NSW
RP	CLIENT
RP	HEALTH INFRASTRUCTURE
RP	14/77 PACIFIC HWY, NORTH SYDNEY NSW 2060

PROJECT NORTH	SCALE
	1:500 @A3

25mm ON ORIGINAL

DRAWING SECTIONS
PRINT DATE 23/11/2021

PROJECT NO.	DRAWING NO.	ISSUE
21807	A-SSDA-MSCP-14	08
STATUS <b>SSDA AMENDMENT</b>		

LEP HEIGHT CONTROL  
35m ABOVE GROUND

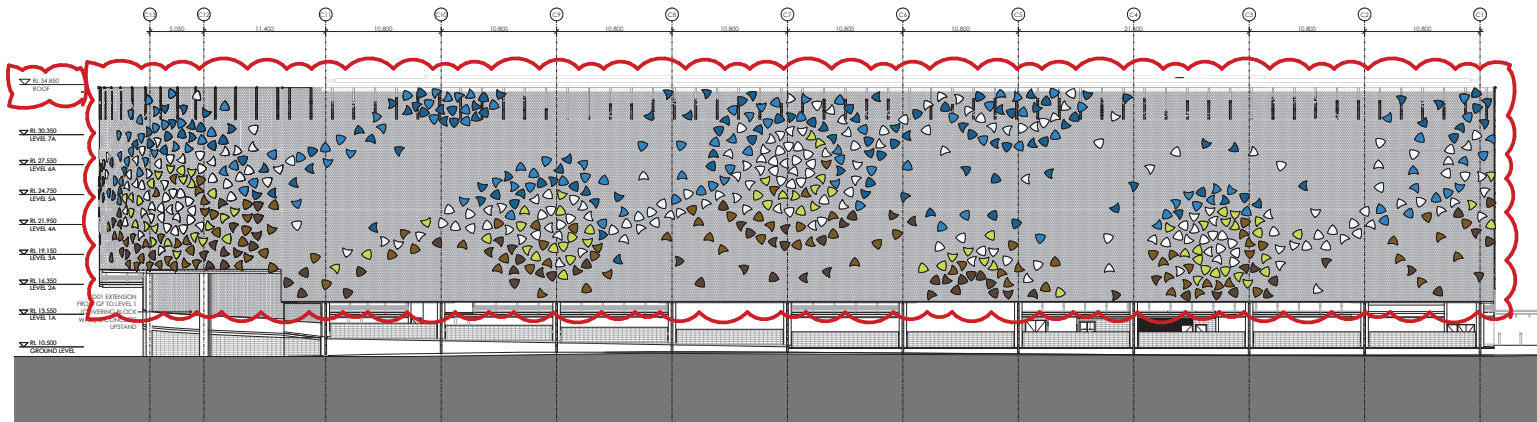

NORTH ELEVATION

LEP HEIGHT CONTROL  
35m ABOVE GROUND

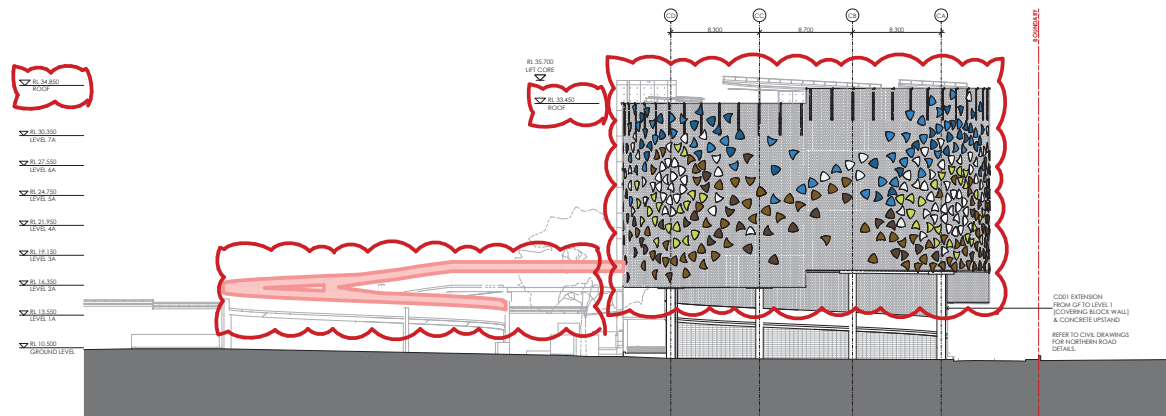

EAST ELEVATION

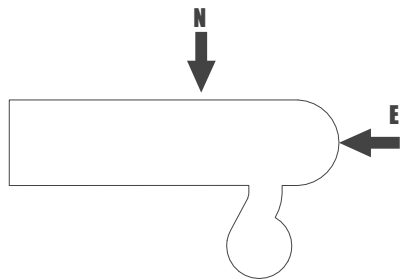

A NEW FAÇADE ARTWORK TO REPLACE THE PREVIOUS FAÇADE DESIGN.

THE ADDITION OF A PERFORATED METAL SAFETY SCREEN TO THE SPIRAL RAMP.

ADJUSTMENTS TO THE HEIGHT OF THE FAÇADE

EXTENT OF NEW SAFETY SCREEN TO RAMP

**NSW GOVERNMENT** | **Planning, Industry & Environment**

*Issued under the Environmental Planning and Assessment Act 1979*

Approved Section: 4.55(1A)    Application No: SSD-10388-Mod-1

Granted on: 9 December 2021    Sheet no: 9 of 17    Signed: NS

fitzpatrick+partners

© Copyright 2021  
p. +61 (0)2 8274 8200    w. www.fitzpatrickpartners.com  
a. LEVEL 6, 9 CASTLEREACH ST, SYDNEY 2000, AUSTRALIA

THIS DRAWING IS ISSUED UPON THE CONDITION IT IS NOT COPIED, REPRODUCED, RETAINED OR DISCLOSED TO ANY UNAUTHORISED PERSON EITHER WHOLLY OR IN PART WITHOUT PRIOR CONSENT IN WRITING OF fitzpatrick+partners.  
DO NOT SCALE DRAWINGS. CHECK DIMENSIONS BEFORE COMMENCING WORK.  
DRAWINGS SHOW DESIGN INTENT ONLY. SHOP DRAWINGS ARE TO BE PROVIDED FOR APPROVAL PRIOR TO CONSTRUCTION OR MANUFACTURE.  
INCONSISTENCIES ARE TO BE REPORTED TO fitzpatrick+partners.

REV.	DATE	DESCRIPTION
06	24/04/20	FOR REVIEW
07	07/05/20	NOT USED
08	11/08/20	SSDA AMENDMENT
09	01/11/21	SSDA AMENDMENT

CHK	PROJECT
RP	LIVERPOOL HEALTH & ACADEMIC PRECINCT
RP	ELIZABETH STREET LIVERPOOL, NSW
RP	CLIENT
RP	HEALTH INFRASTRUCTURE
RP	14/77 PACIFIC HWY, NORTH SYDNEY NSW 2060

PROJECT NORTH    SCALE  
1:500 @A3

25mm ON ORIGINAL

DRAWING  
ELEVATIONS

PRINT DATE  
23/11/2021

PROJECT NO.  
21807

DRAWING NO.  
A-SSDA-MSCP-15

ISSUE  
08

STATUS  
SSDA AMENDMENT

LEP HEIGHT CONTROL  
35m ABOVE GROUND

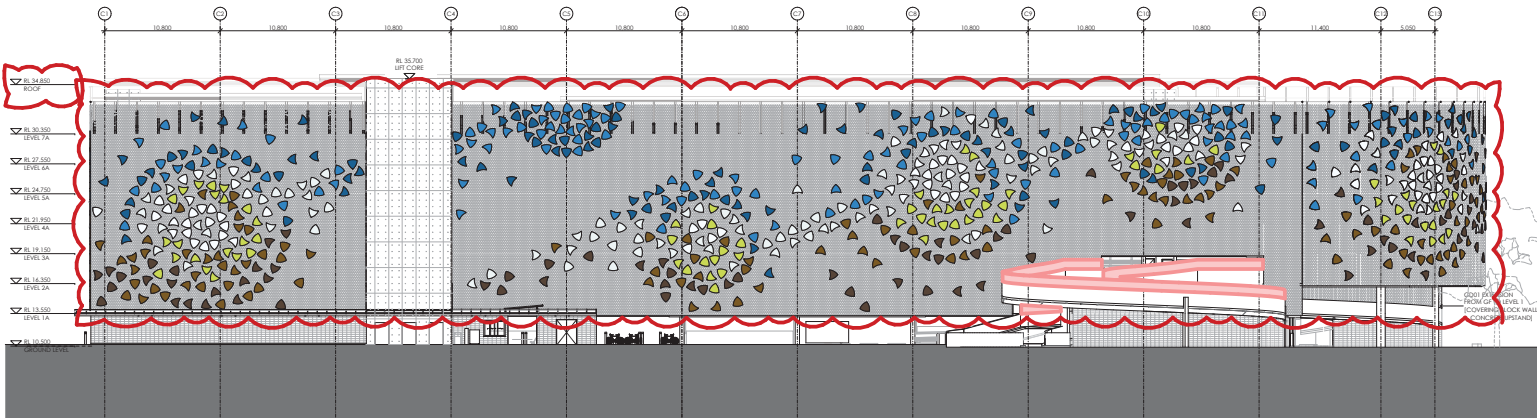

SOUTH ELEVATION

LEP HEIGHT CONTROL  
35m ABOVE GROUND

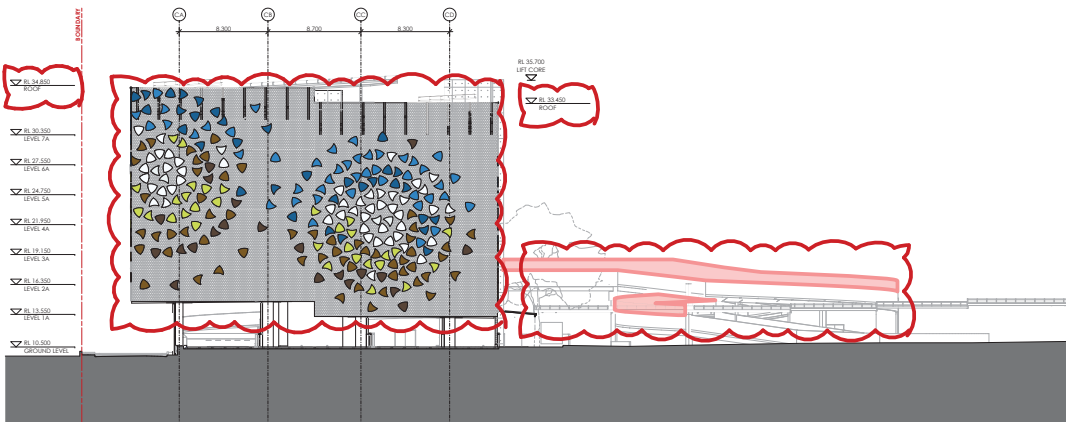

WEST ELEVATION

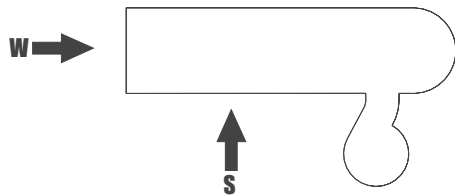

A NEW FAÇADE ARTWORK TO REPLACE THE PREVIOUS FAÇADE DESIGN.

THE ADDITION OF A PERFORATED METAL SAFETY SCREEN TO THE SPIRAL RAMP.

ADJUSTMENTS TO THE HEIGHT OF THE FAÇADE

**Planning,  
Industry &  
Environment**

*Issued under the Environmental Planning and Assessment Act 1979*

Approved Section: 4.55(1A)    Application No: SSD-10388-Mod-1

Granted on: 9 December 2021    Sheet no: 10 of 17    Signed: NS

EXTENT OF NEW SAFETY SCREEN TO RAMP

fitzpatrick+partners

© Copyright 2021  
p. +61 (0)2 8274 8200    w. www.fitzpatrickpartners.com  
a. LEVEL 6, 9 CASTLEREAGH ST, SYDNEY 2000, AUSTRALIA

THIS DRAWING IS ISSUED UPON THE CONDITION IT IS NOT COPIED, REPRODUCED, RETAINED OR DISCLOSED TO ANY UNAUTHORISED PERSON EITHER WHOLLY OR IN PART WITHOUT PRIOR CONSENT IN WRITINGS OF fitzpatrick+partners.  
DO NOT SCALE DRAWINGS. CHECK DIMENSIONS BEFORE COMMENCING WORK.  
DRAWINGS SHOW DESIGN INTENT ONLY. SHOP DRAWINGS ARE TO BE PROVIDED FOR APPROVAL PRIOR TO CONSTRUCTION OR MANUFACTURE.  
INCONSISTENCIES ARE TO BE REPORTED TO fitzpatrick+partners.

REV.	DATE	DESCRIPTION
06	24/04/20	FOR REVIEW
07	07/05/20	NOT USED
08	11/08/20	SSDA AMENDMENT
09	01/11/21	SSDA AMENDMENT

CHK  
RP  
RP  
RP  
RP  
RP

CHK  
RP  
RP  
RP  
RP  
RP

PROJECT  
LIVERPOOL HEALTH & ACADEMIC PRECINCT  
ELIZABETH STREET LIVERPOOL, NSW  
CLIENT  
HEALTH INFRASTRUCTURE  
14/77 PACIFIC HWY, NORTH SYDNEY NSW 2060

PROJECT NORTH    SCALE  
1:500 @A3  
25mm ON ORIGINAL

DRAWING  
ELEVATIONS  
PRINT DATE  
23/11/2021

PROJECT NO.	DRAWING NO.	ISSUE
21807	A-SSDA-MSCP-16	08
STATUS <b>SSDA AMENDMENT</b>		

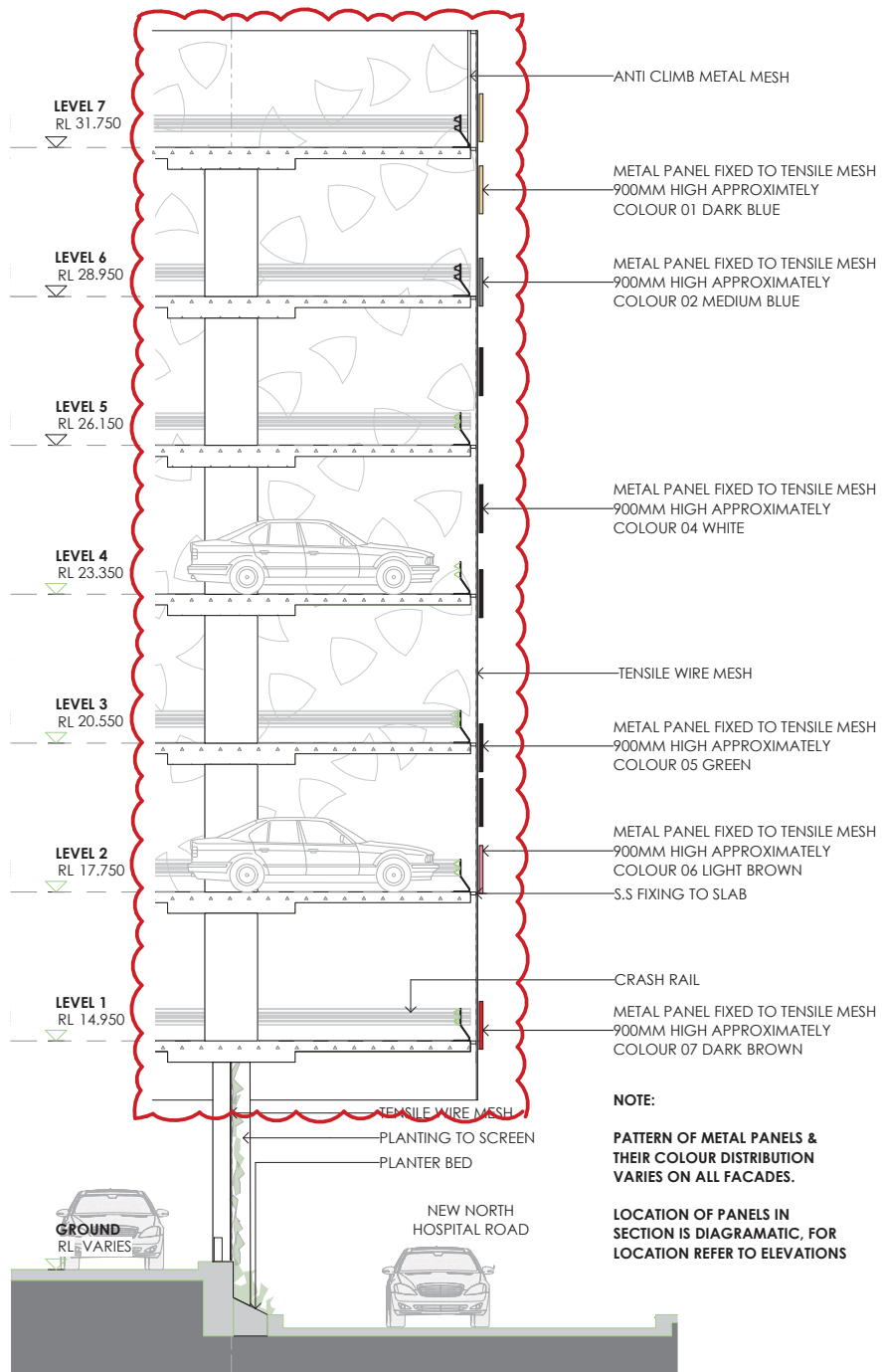

TYPICAL FAÇADE SECTION

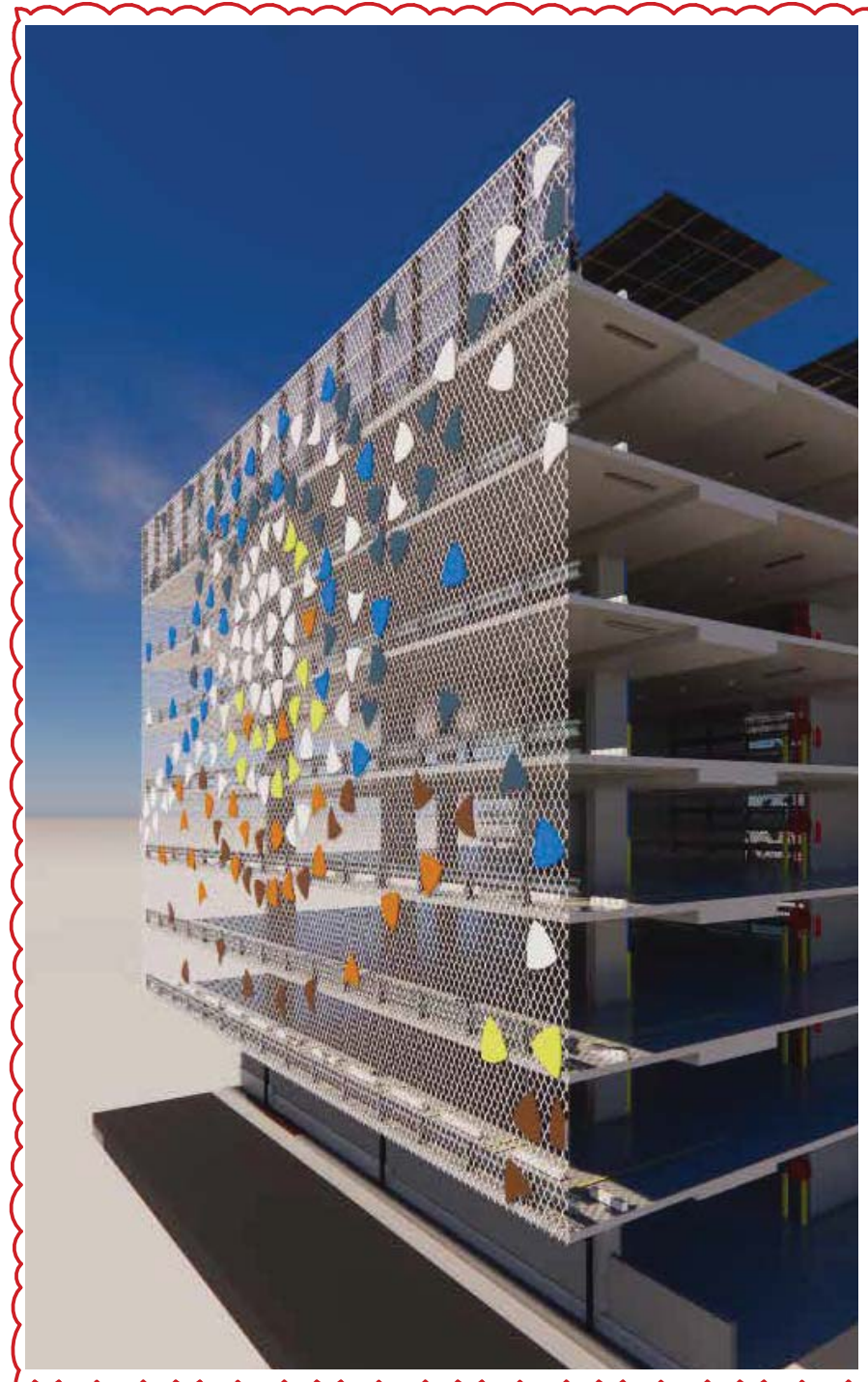

REV.	DATE	DESCRIPTION
06	24/04/20	FOR REVIEW
07	07/05/20	NOT USED
08	11/08/20	SSDA AMENDMENT
09	01/11/21	SSDA AMENDMENT

CHK	PROJECT
RP	LIVERPOOL HEALTH & ACADEMIC PRECINCT
RP	ELIZABETH STREET LIVERPOOL, NSW
RP	CLIENT
RP	HEALTH INFRASTRUCTURE
RP	14/77 PACIFIC HWY, NORTH SYDNEY NSW 2060

PROJECT NORTH	SCALE
	1:100 @A3
	

DRAWING	FAÇADE DETAILS
PRINT DATE	23/11/2021

PROJECT NO.	DRAWING NO.	ISSUE
21807	A-SSDA-MSCP-17	08
STATUS		
SSDA AMENDMENT		





**Planning, Industry & Environment**  
 Issued under the Environmental Planning and Assessment Act 1979  
 Approved Section: 4.55(1A) Application: SSD-10388-Mod-1  
 Granted on: 9 December 2021 Sheet no: 12 of 17 Signed: NS

**FREE AREA CALCULATION**

 ALUMINIUM PANELS (12.3% SOLID AREA)  
 TENSILE MESH (100% OPEN AREA)  
**TOTAL OPEN AREA = APPROX 87.7%**

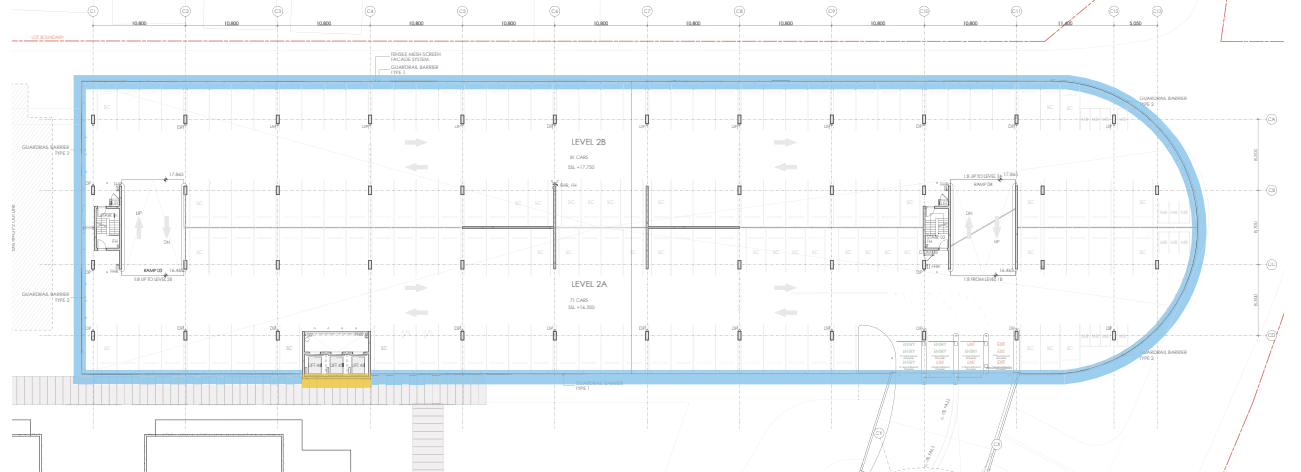
 CONCRETE BLOCK WALL  
**TOTAL OPEN AREA = 0%**



fitzpatrick+partners

© Copyright 2021  
 p. +61 (0)2 8274 8200 w. www.fitzpatrickpartners.com  
 G. LEVEL 6, 9 CASTLEREACH ST, SYDNEY 2000, AUSTRALIA

THIS DRAWING IS ISSUED UPON THE CONDITION IT IS NOT COPIED, REPRODUCED, RETAINED OR DISCLOSED TO ANY UNAUTHORISED PERSON EITHER WHOLLY OR IN PART WITHOUT PRIOR CONSENT IN WRITING OF fitzpatrick+partners.  
 DO NOT SCALE DRAWINGS. CHECK DIMENSIONS BEFORE COMMENCING WORK.  
 DRAWINGS SHOW DESIGN INTENT ONLY. SHOP DRAWINGS ARE TO BE PROVIDED FOR APPROVAL PRIOR TO CONSTRUCTION OR MANUFACTURE.  
 INCONSISTENCIES ARE TO BE REPORTED TO fitzpatrick+partners.

REV.	DATE
06	24/04/20
07	07/05/20
08	11/08/20
09	01/11/21

DESCRIPTION
FOR REVIEW
NOT USED
SSDA AMENDMENT
SSDA AMENDMENT

CHK
RP
RP
RP
RP

PROJECT  
 LIVERPOOL HEALTH & ACADEMIC PRECINCT  
 ELIZABETH STREET LIVERPOOL, NSW  
 CLIENT  
 HEALTH INFRASTRUCTURE  
 14/77 PACIFIC HWY, NORTH SYDNEY NSW 2060

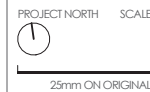

DRAWING  
 FACADE DETAILS  
 PRINT DATE  
 23/11/2021

PROJECT NO.	DRAWING NO.	ISSUE
21807	A-SSDA-MSCP-18	08
STATUS <b>SSDA AMENDMENT</b>		



**A** STAINLESS STEEL  
ANTI-CLIMB METAL MESH



**B** ALUMINIUM PANELS FIXED TO TENSILE WIRE MESH  
COLOUR 01 DARK BLUE  
COLOUR 02 MID BLUE  
COLOUR 03 LIGHT BLUE  
COLOUR 04 WHITE  
COLOUR 05 GREEN  
COLOUR 06 LIGHT BROWN  
COLOUR 07 DARK BROWN

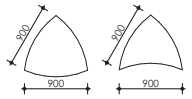

PANEL SIZES



**C** STAINLESS STEEL HI-TENSILE WIRE MESH



**D** CRASH BARRIER  
TYPE 1 : STANDARD BARRIER  
TYPE 2 : HEAVY DUTY BARRIER



**E** CONCRETE

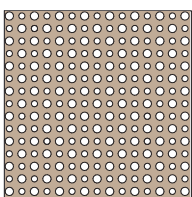

**F** PERFORATED METAL PANEL  
COLOUR: BROWN

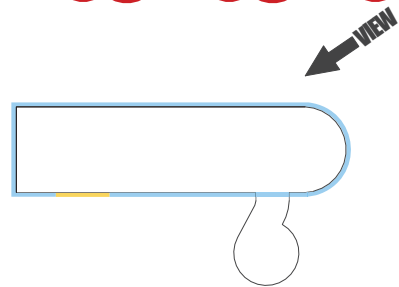

A NEW FAÇADE ARTWORK TO REPLACE THE PREVIOUS FAÇADE DESIGN.  
THE ADDITION OF A PERFORATED METAL SAFETY SCREEN TO THE SPIRAL RAMP.  
ADJUSTMENTS TO THE HEIGHT OF THE FAÇADE

**NSW GOVERNMENT** | **Planning, Industry & Environment**  
Issued under the Environmental Planning and Assessment Act 1979  
Approved Section: 4.55(1A) Application No: SSD-10388-Mod-1  
Granted on: 9 December 2021 Sheet no: 13 of 17 Signed: NS

REV.	DATE	DESCRIPTION
06	24/04/20	FOR REVIEW
07	07/05/20	NOT USED
08	11/08/20	SSDA AMENDMENT
09	01/11/21	SSDA AMENDMENT

CHK	PROJECT
RP	LIVERPOOL HEALTH & ACADEMIC PRECINCT
RP	ELIZABETH STREET LIVERPOOL, NSW
RP	CLIENT
RP	HEALTH INFRASTRUCTURE
RP	14/77 PACIFIC HWY, NORTH SYDNEY NSW 2060

PROJECT NORTH	SCALE
	25mm ON ORIGINAL

DRAWING	PRINT DATE
SCHEDULE OF FINISHES	23/11/2021

PROJECT NO.	DRAWING NO.	ISSUE
21807	A-SSDA-MSCP-19	08
STATUS		
SSDA AMENDMENT		



**A** STAINLESS STEEL  
ANTI-CLIMB METAL MESH



**B** ALUMINIUM PANELS FIXED TO TENSILE WIRE MESH  
COLOUR 01 DARK BLUE  
COLOUR 02 MID BLUE  
COLOUR 03 LIGHT BLUE  
COLOUR 04 WHITE  
COLOUR 05 GREEN  
COLOUR 06 LIGHT BROWN  
COLOUR 07 DARK BROWN

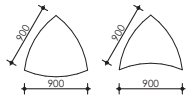

PANEL SIZES



**C** STAINLESS STEEL HI-TENSILE WIRE MESH



**D** CRASH BARRIER  
TYPE 1 : STANDARD BARRIER  
TYPE 2 : HEAVY DUTY BARRIER



**E** CONCRETE

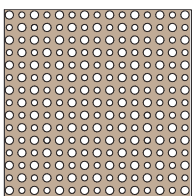

**F** PERFORATED METAL PANEL  
COLOUR: BROWN

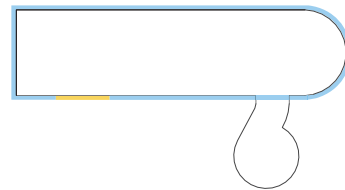
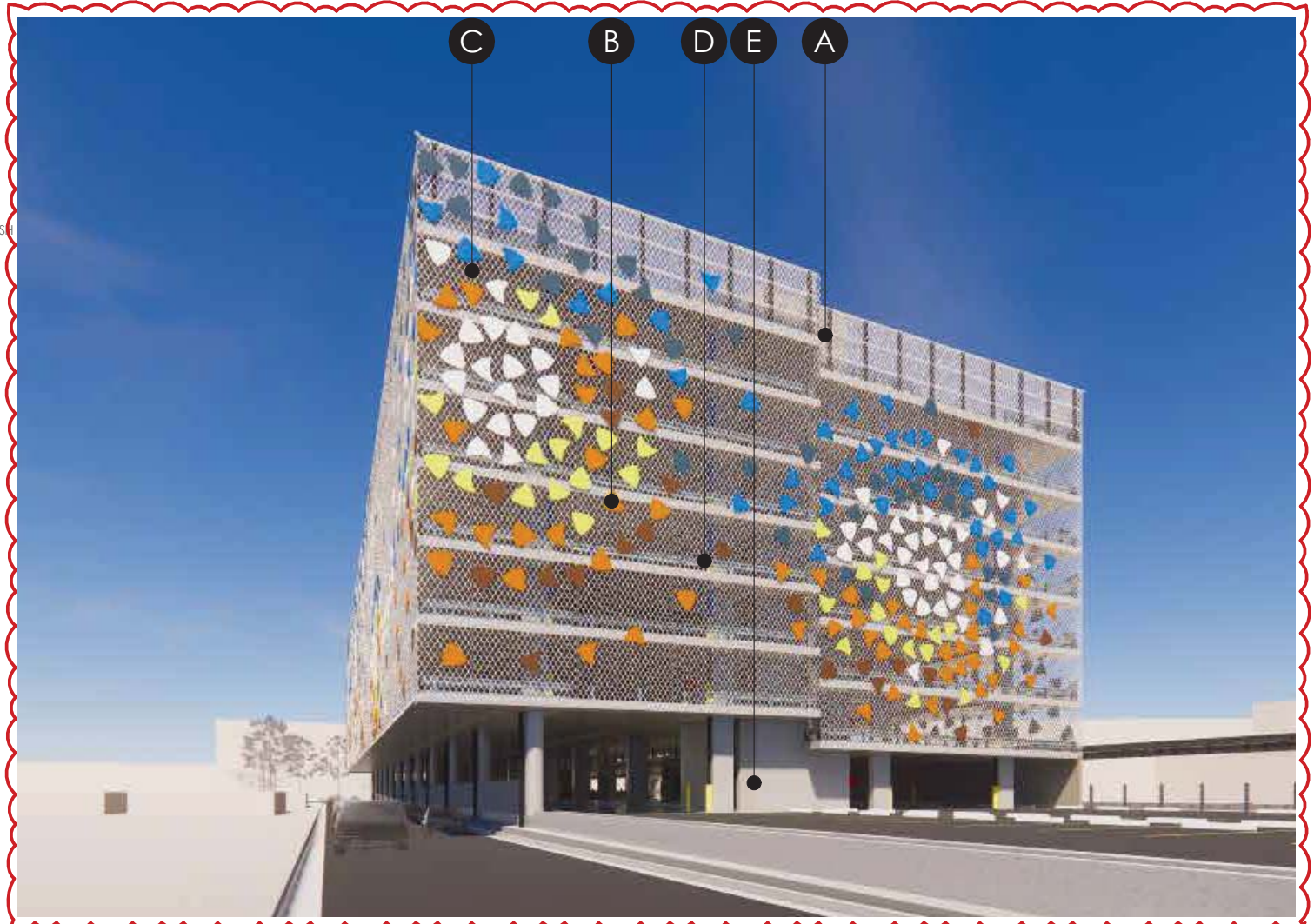

A NEW FAÇADE ARTWORK TO REPLACE THE PREVIOUS FAÇADE DESIGN.  
THE ADDITION OF A PERFORATED METAL SAFETY SCREEN TO THE SPIRAL RAMP.  
ADJUSTMENTS TO THE HEIGHT OF THE FAÇADE

**NSW GOVERNMENT** | **Planning, Industry & Environment**  
Issued under the Environmental Planning and Assessment Act 1979  
Approved Section: 4.55(1A) Application No: SSD-10388-Mod-1  
Granted on: 9 December 2021 Sheet no: 14 of 17 Signed: NS

REV.	DATE	DESCRIPTION
06	24/04/20	FOR REVIEW
07	07/05/20	NOT USED
08	11/08/20	SSDA AMENDMENT
09	01/11/21	SSDA AMENDMENT

CHK	PROJECT
RP	LIVERPOOL HEALTH & ACADEMIC PRECINCT
RP	ELIZABETH STREET LIVERPOOL, NSW
RP	CLIENT
RP	HEALTH INFRASTRUCTURE
RP	14/77 PACIFIC HWY, NORTH SYDNEY NSW 2060

PROJECT NORTH	SCALE
	25mm ON ORIGINAL

DRAWING	SCHEDULE OF FINISHES
PRINT DATE	23/11/2021

PROJECT NO.	DRAWING NO.	ISSUE
21807	A-SSDA-MSCP-20	08
STATUS	<b>SSDA AMENDMENT</b>	



**A** STAINLESS STEEL  
ANTI-CLIMB METAL MESH



**B** ALUMINIUM PANELS FIXED TO TENSILE WIRE MESH  
COLOUR 01 DARK BLUE  
COLOUR 02 MID BLUE  
COLOUR 03 LIGHT BLUE  
COLOUR 04 WHITE  
COLOUR 05 GREEN  
COLOUR 06 LIGHT BROWN  
COLOUR 07 DARK BROWN

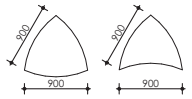

PANEL SIZES



**C** STAINLESS STEEL HI-TENSILE WIRE MESH



**D** CRASH BARRIER  
TYPE 1 : STANDARD BARRIER  
TYPE 2 : HEAVY DUTY BARRIER



**E** CONCRETE

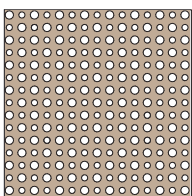

**F** PERFORATED METAL PANEL  
COLOUR: BROWN

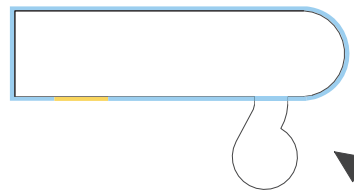

A NEW FAÇADE ARTWORK TO REPLACE THE PREVIOUS FAÇADE DESIGN.  
THE ADDITION OF A PERFORATED METAL SAFETY SCREEN TO THE SPIRAL RAMP.  
ADJUSTMENTS TO THE HEIGHT OF THE FAÇADE

REV.	DATE	DESCRIPTION
06	24/04/20	FOR REVIEW
07	07/05/20	NOT USED
08	11/08/20	SSDA AMENDMENT
09	01/11/21	SSDA AMENDMENT

CHK  
RP  
RP  
RP  
RP

PROJECT  
LIVERPOOL HEALTH & ACADEMIC PRECINCT  
ELIZABETH STREET LIVERPOOL, NSW  
CLIENT  
HEALTH INFRASTRUCTURE  
14/77 PACIFIC HWY, NORTH SYDNEY NSW 2060

PROJECT NORTH SCALE  
25mm ON ORIGINAL

DRAWING  
SCHEDULE OF FINISHES  
PRINT DATE  
23/11/2021

PROJECT NO. 21807  
DRAWING NO. A-SSDA-MSCP-21  
ISSUE 08  
STATUS  
SSDA AMENDMENT

**NSW GOVERNMENT** | **Planning, Industry & Environment**  
Issued under the Environmental Planning and Assessment Act 1979  
Approved Section: 4.55(1A) Application: SSDA-10388-Mod-1  
Granted on: 9 December 2021 Sheet no: 15 of 17 Signed: NS



CAR PARK NUMBERS	
ORIGRADE	66 (7 SC / 11 ACC / 0 MB)
GROUND LEVEL	14 (2 SC / 12 ACC / 0 MB)
LEVEL 1A+1B	144 (29 SC / 0 ACC / 0 MB)
LEVEL 2A+2B	152 (24 SC / 0 ACC / 14 MB)
LEVEL 3A+3B	159 (24 SC / 0 ACC / 14 MB)
LEVEL 4A+4B	158 (24 SC / 0 ACC / 14 MB)
LEVEL 5A+5B	156 (24 SC / 0 ACC / 14 MB)
LEVEL 6A+6B	157 (24 SC / 0 ACC / 14 MB)
LEVEL 7A+7B	152 (14 SC / 4 ACC / 23 MB)
<b>TOTAL</b>	<b>1244 (205 SC / 29 ACC / 90 MB)</b>

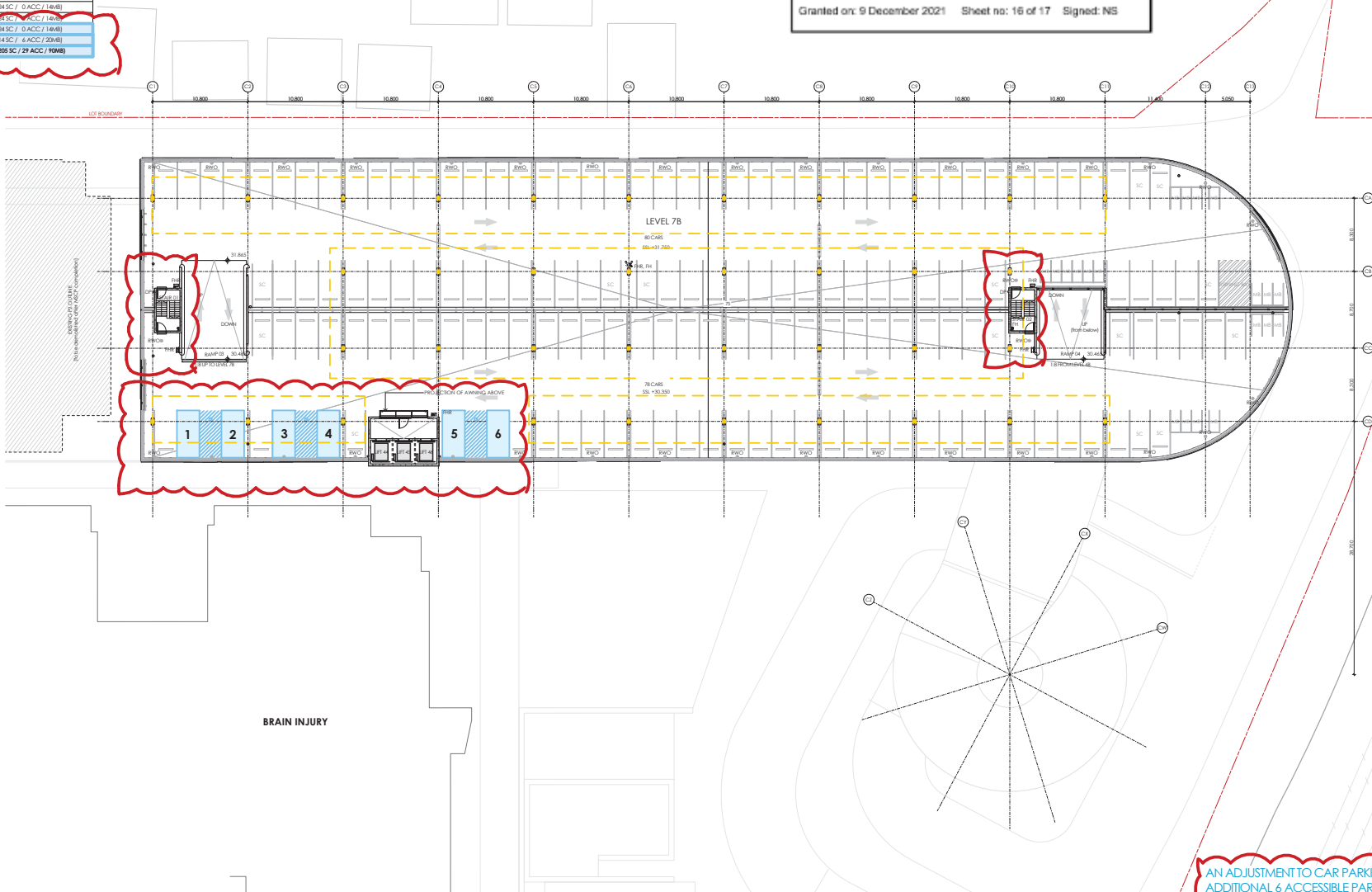

- LOCATION OF STRUCTURE FOR NEW SOLAR PANEL ARRAY
- MODIFICATION TO CAR PARK NUMBERS
- SITE BOUNDARY

AN ADJUSTMENT TO CAR PARKING NUMBERS TO ACCOMMODATE AN ADDITIONAL 6 ACCESSIBLE PARKING BAYS LOCATED ON THE ROOF (RESULTING IN A NET LOSS OF 3 SPACES OVERALL).

LOCATION OF STRUCTURE FOR NEW SOLAR PANEL ARRAY

FIRE STAIR (WEST) RELOCATED TO GRID C1/CC ON ALL LEVELS (PREVIOUSLY ADJACENT TO LIFT CORE)

FIRE STAIR (EAST) GRID C10/CC ON ALL LEVELS RECONFIGURED ON ALL LEVELS

REV.	DATE	DESCRIPTION
06	24/04/20	FOR REVIEW
07	07/05/20	NOT USED
08	11/08/20	SSDA AMENDMENT
09	01/11/21	SSDA AMENDMENT

DESCRIPTION  
FOR REVIEW  
NOT USED  
SSDA AMENDMENT  
SSDA AMENDMENT

CHK  
RP  
RP  
RP  
RP

PROJECT  
LIVERPOOL HEALTH & ACADEMIC PRECINCT  
ELIZABETH STREET LIVERPOOL, NSW  
CLIENT  
HEALTH INFRASTRUCTURE  
14/77 PACIFIC HWY, NORTH SYDNEY NSW 2060

PROJECT NORTH SCALE  
1:500 @A3  
25mm ON ORIGINAL

DRAWING  
GA LEVEL 07  
PRINT DATE  
23/11/2021

PROJECT NO.  
21807  
DRAWING NO.  
A-SSDA-MSCP-27  
ISSUE  
08  
STATUS  
SSDA AMENDMENT

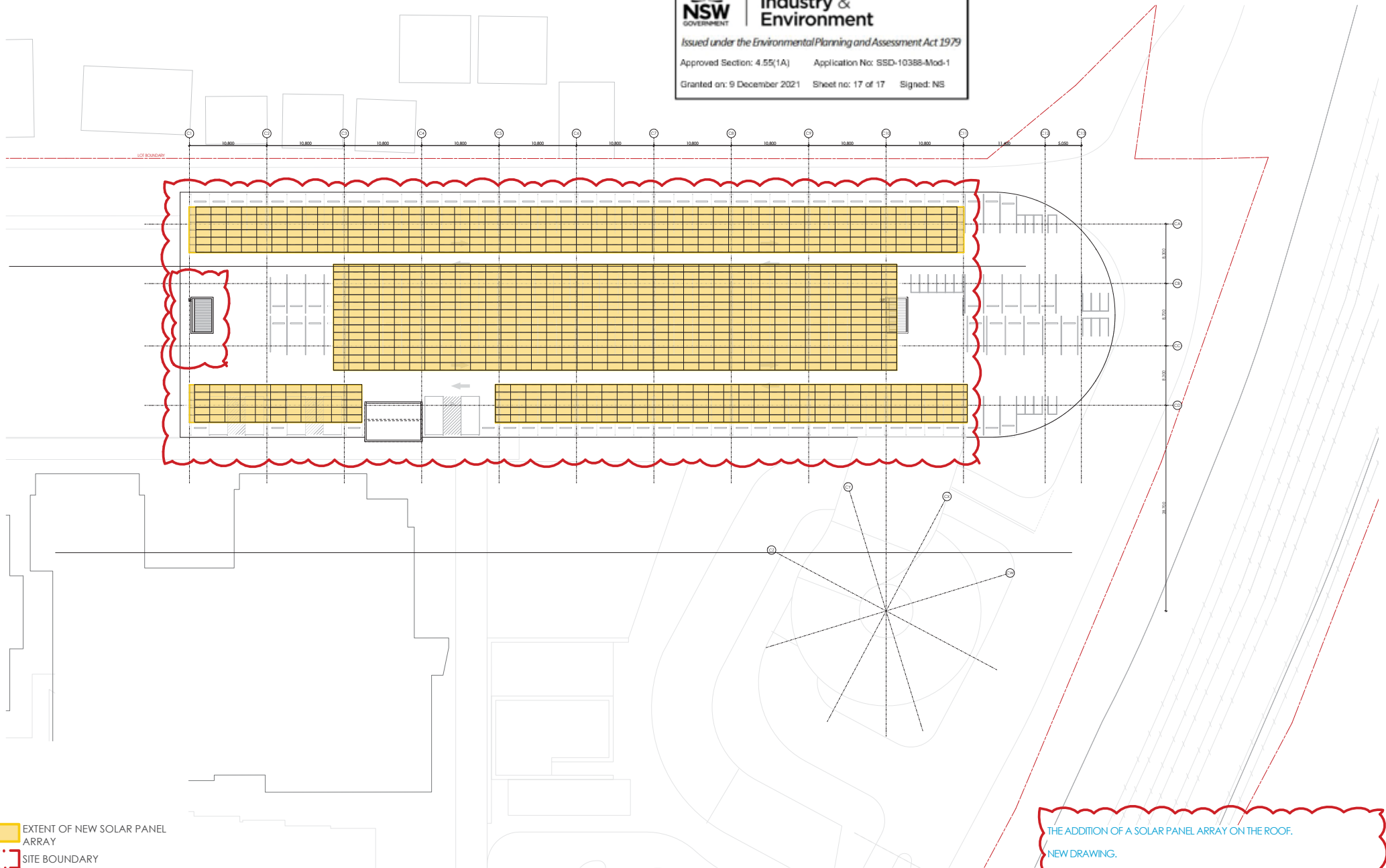

 EXTENT OF NEW SOLAR PANEL ARRAY  
 SITE BOUNDARY

THE ADDITION OF A SOLAR PANEL ARRAY ON THE ROOF.  
 NEW DRAWING.  
 FIRE STAIR (EAST) GRID C10/CC ON ALL LEVELS RECONFIGURED ON ALL LEVELS

THIS DRAWING IS ISSUED UPON THE CONDITION IT IS NOT COPIED, REPRODUCED, RETAINED OR DISCLOSED TO ANY UNAUTHORISED PERSON EITHER WHOLLY OR IN PART WITHOUT PRIOR CONSENT IN WRITINGS OF fitzpatrick+partners.  
 DO NOT SCALE DRAWINGS. CHECK DIMENSIONS BEFORE COMMENCING WORK.  
 DRAWINGS SHOW DESIGN INTENT ONLY. SHOP DRAWINGS ARE TO BE PROVIDED FOR APPROVAL PRIOR TO CONSTRUCTION OR MANUFACTURE.  
 INCONSISTENCIES ARE TO BE REPORTED TO fitzpatrick+partners.

REV.	DATE	DESCRIPTION
06	24/04/20	FOR REVIEW
07	07/05/20	NOT USED
08	11/08/20	SSDA AMENDMENT
09	01/11/21	SSDA AMENDMENT

CHK	PROJECT
RP	LIVERPOOL HEALTH & ACADEMIC PRECINCT
RP	ELIZABETH STREET LIVERPOOL, NSW
RP	CLIENT
RP	HEALTH INFRASTRUCTURE
RP	14/77 PACIFIC HWY, NORTH SYDNEY NSW 2060

PROJECT NORTH SCALE  
 1:500 @A3  
 25mm ON ORIGINAL

DRAWING GA LEVEL 08 ROOF PLAN  
 PRINT DATE 23/11/2021

PROJECT NO.	DRAWING NO.	ISSUE
21807	A-SSDA-MSCP-28	08
STATUS		
SSDA AMENDMENT		