

Appendix C2 Road Survey

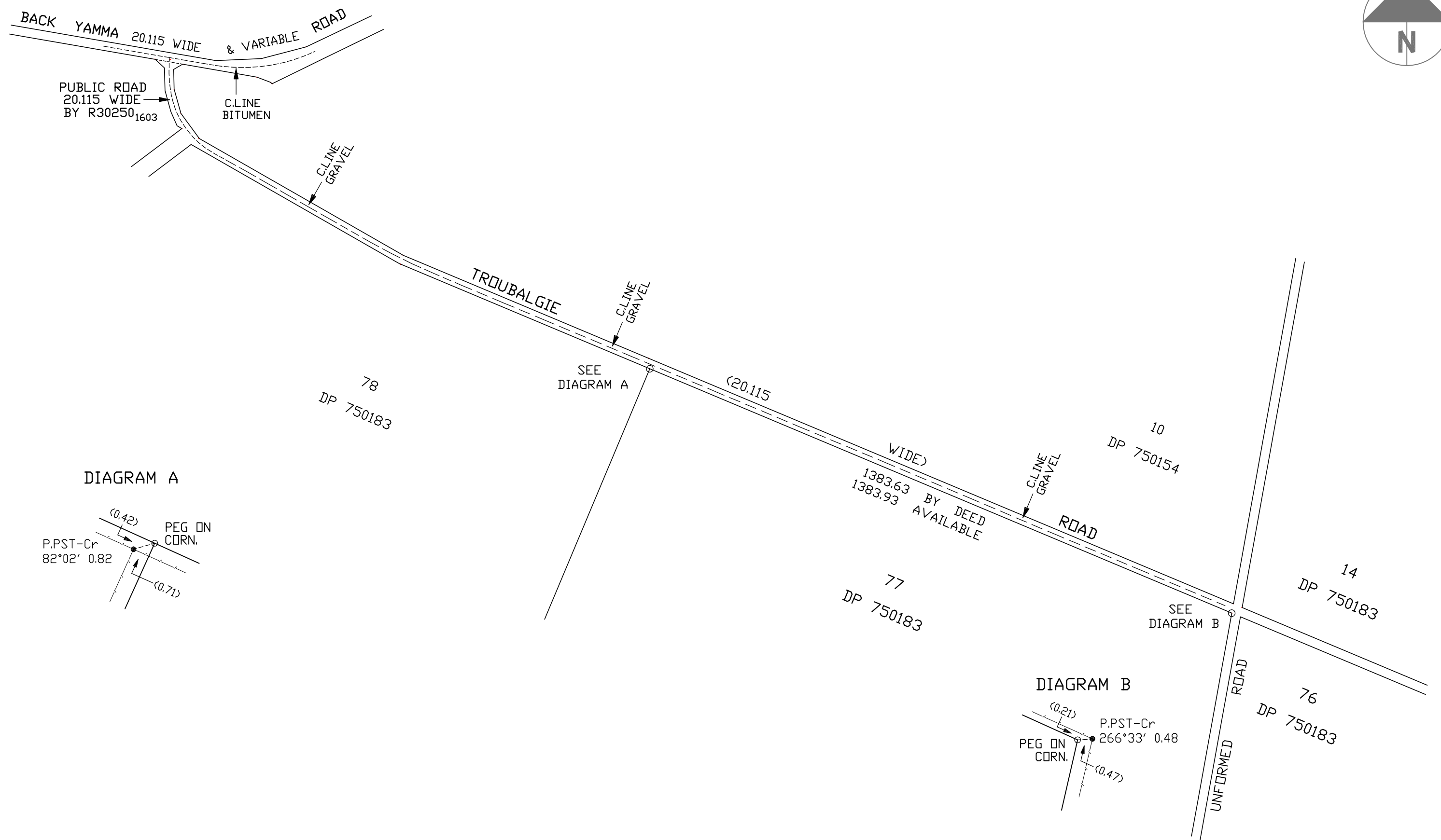
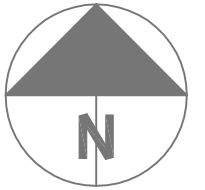

THE FOLLOWING NOTES FORM AN INTEGRAL PART OF THIS PLAN.

1. COPYRIGHT OF THE INFORMATION CONTAINED HEREIN IS RESERVED BY THE AUTHOR AND IS NOT TO BE USED WITHOUT THE EXPRESS PERMISSION OF THE AUTHOR. DO NOT SCALE.
2. THIS PLAN IS PREPARED FOR PACIFIC HYDRO FROM A COMBINATION OF FIELD SURVEY AND EXISTING RECORDS FOR THE PURPOSE OF IDENTIFYING EXISTING ROAD FORMATION ON THE LAND AND SHOULD NOT BE USED FOR ANY OTHER PURPOSE. NORTHERN BOUNDARY OF LOT 77 WAS MARKED BY THE AUTHOR AT THE TIME OF SURVEY.

KARL LUPIS
REGISTERED SURVEYOR

7 JUNCTION STREET, FORBES.
P.O. BOX 258, FORBES 2871
PHONE: (02) 6852 2480

SKETCH SHEWING LOCATION OF ROAD
FORMATION OF TROUBALGIE ROAD
ADJOINING LOTS 77 & 78 DP 750183
AS WELL AS THE REINSTATEMENT OF
THE NORTHERN BOUNDARY OF LOT 77

APPLICANT : MICHAEL YEE - PACIFIC HYDRO

SCALE 1:8000(A3)	DATE 07/10/22	REF. 22-155
COUNTY: ASHBURNHAM	AZIMUTH: MGA 55	
PARISH: TROUBALGIE	DATUM: NA	
L.G.A: FORBES	FILE: 45/8	