

NSW ARCHITECTS REGISTRATION BOARD /  
 NOMINATED ARCHITECTS  
 8556 MNODTSCHKA TITCHKOSKY  
 7116 JULIAN AUSTON  
 7053 MATTHEW BLAIR  
 7151 PHILIP ROSSINGTON  
 4057 JAMES GROSS  
 Telephone +61 2 8297 7200  
 Facsimile +61 2 8297 7299  
 www.bvn.com.au

**INTELLECTUAL PROPERTY**  
 COPYRIGHT BVN ARCHITECTURE PTY LIMITED. UNLESS OTHERWISE  
 AGREED IN WRITING ALL RIGHTS TO THIS DOCUMENT ARE SUBJECT TO  
 PAYMENT IN FULL OF ALL BVN CHARGES. THIS DOCUMENT MAY ONLY  
 BE USED FOR THE EXPRESS PURPOSE AND PROJECT FOR WHICH IT  
 HAS BEEN CREATED AND DELIVERED. AS NOTIFIED IN WRITING BY  
 BVN AND THIS DOCUMENT MAY NOT BE OTHERWISE USED OR COPIED.  
 ANY UNAUTHORIZED USE OF THIS DOCUMENT IS AT THE USER'S SOLE  
 RISK AND WITHOUT LIMITING BVN'S RIGHTS, THE USER RELEASES AND  
 INDEMNIFIES BVN FROM AND AGAINST ALL LOSS OR ARISING.

**NOTE**  
 CONTRACTOR TO CHECK AND VERIFY ALL DIMENSIONS ON SITE PRIOR  
 TO COMMENCEMENT OF WORK OR PREPARATION OF SHOP DRAWINGS.  
 DO NOT SCALE THIS DRAWING

ISSUE	DATE	FOR
A	05/03/21	SSDA
B	12/03/21	SSDA REV 01
C	04/08/21	SSDA REV 02
D	15/10/21	SSDA
E	24/02/22	SSDA

STRUCTURAL AND CIVIL ENGINEER

**MEINHARDT BONACCI**  
 +61 2 8247 8400

BUILDING SERVICES

**STANTEC**  
 +61 2 9493 9700

ESD & GREEN STAR

**NDY**  
 +61 2 9928 6800

LANDSCAPE ARCHITECT

**TURF DESIGN**  
 +61 2 8394 9990

BCA AND DDA

**PHILLIP CHUN**  
 +61 2 9412 23202

PROJECT MANAGER

**COLLIERS INTERNATIONAL**  
 +61 2 9257 0222

END USER

**CITY OF SYDNEY**  
 +61 2 9265 9333

END USER

**NSW DEPARTMENT OF EDUCATION**  
 1300 679 332

CLIENT

SCHOOL INFRASTRUCTURE NSW

PROJECT

**GREEN SQUARE INTEGRATED  
 COMMUNITY FACILITY AND SCHOOL**  
 ZETLAND AVENUE, GREEN SQUARE 2017  
 BVN PROJECT NUMBER

1908014.000

DRAWING KEY ZETLAND AVENUE

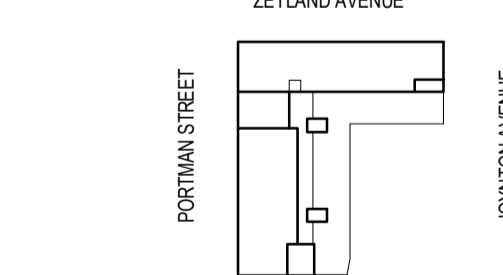

TRUE NORTH PROJECT NORTH

GRAPHIC SCALE

0 10000 25000

SCALE

1:500@A1

STATUS

SSDA

DRAWING

PROPOSED SITE PLAN

ISSUE
DA-A10-XX-01
E

ISSUE	DATE	FOR
A	05/03/21	SSDA
B	04/08/21	SSDA REV 02
C	15/10/21	SSDA
D	24/02/22	SSDA

STRUCTURAL AND CIVIL ENGINEER

MEINHARDT BONACCI

+61 2 8247 8400

BUILDING SERVICES

STANTEC

+61 2 9493 9700

ESD & GREEN STAR

NDY

+61 2 9928 6800

LANDSCAPE ARCHITECT

TURF DESIGN

+61 2 8394 9990

BCA AND DDA

PHILLIP CHUN

+61 2 9412 23202

PROJECT MANAGER

COLLIERS INTERNATIONAL

+61 2 9257 0222

END USER

CITY OF SYDNEY

+61 2 9265 9333

END USER

NSW DEPARTMENT OF EDUCATION

1300 679 332

CLIENT

SCHOOL INFRASTRUCTURE NSW

PROJECT

GREEN SQUARE INTEGRATED

COMMUNITY FACILITY AND SCHOOL

ZETLAND AVENUE, GREEN SQUARE 2017

BVN PROJECT NUMBER

1908014.000

DRAWING KEY

ZETLAND AVENUE

PORTMAN STREET

JOYNTON AVENUE

TRUE NORTH

PROJECT NORTH

GRAPHIC SCALE

0 2000 5000

SCALE

1:200@A1

STATUS

SSDA

DRAWING

GA PLAN - GROUND LEVEL

ISSUE

DA-B10-00-00

D

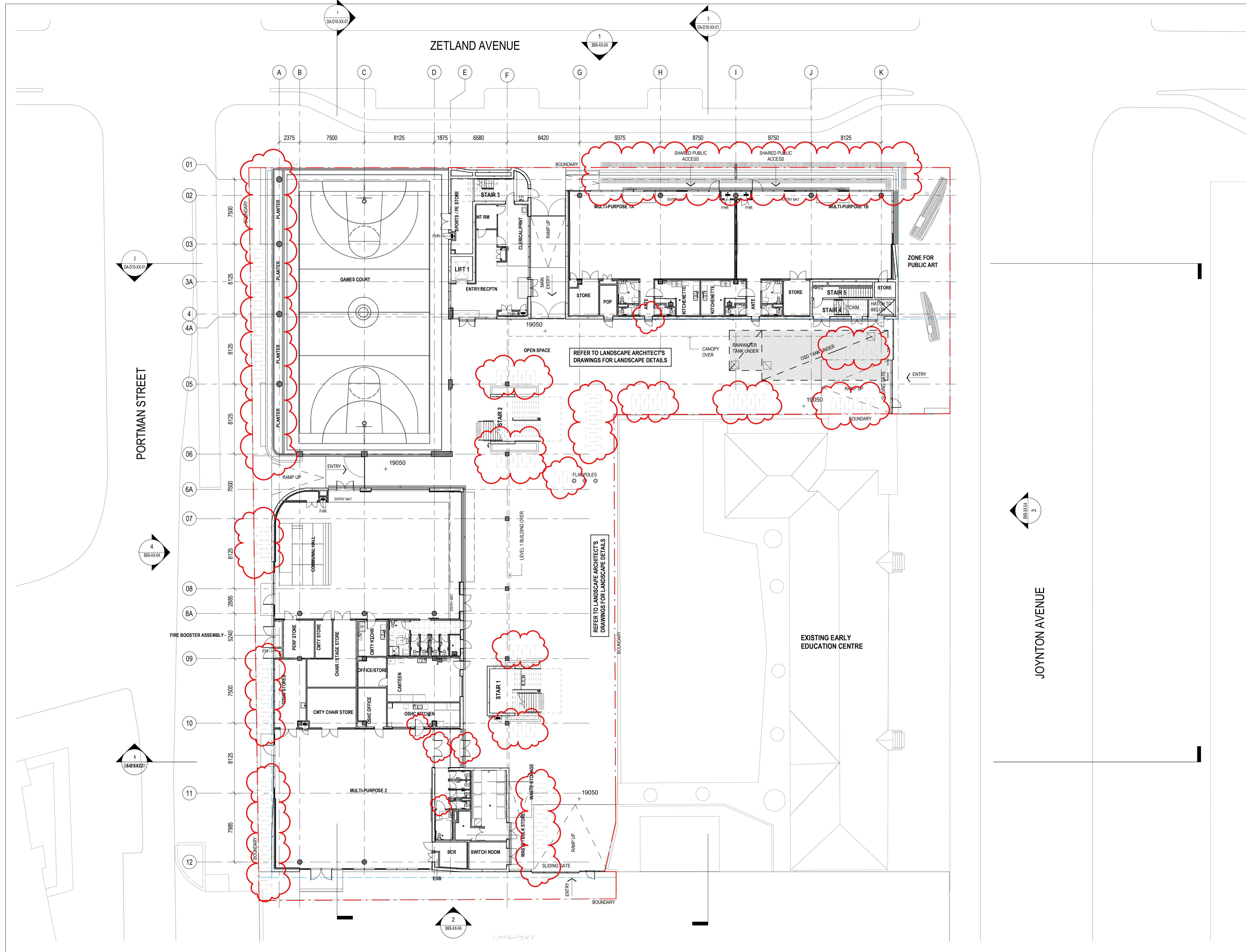

ISSUE	DATE	FOR
A	05/03/21	SSDA
B	04/08/21	SSDA REV 02
C	15/10/21	SSDA
D	24/02/22	SSDA

STRUCTURAL AND CIVIL ENGINEER  
**MEINHARDT BONACCI**  
 +61 2 8247 8400  
 BUILDING SERVICES  
**STANTEC**  
 +61 2 9493 9700  
 ESD & GREEN STAR  
**NDY**  
 +61 2 9928 6800  
 LANDSCAPE ARCHITECT  
**TURF DESIGN**  
 +61 2 8394 9990  
 BCA AND DDA  
**PHILLIP CHUN**  
 +61 2 9412 23202  
 PROJECT MANAGER  
**COLLIERS INTERNATIONAL**  
 +61 2 9257 0222  
 END USER  
**CITY OF SYDNEY**  
 +61 2 9265 9333  
 END USER  
**NSW DEPARTMENT OF EDUCATION**  
 1300 679 332  
 CLIENT

SCHOOL INFRASTRUCTURE NSW  
 PROJECT

GREEN SQUARE INTEGRATED  
 COMMUNITY FACILITY AND SCHOOL  
 ZETLAND AVENUE, GREEN SQUARE 2017  
 BVM PROJECT NUMBER

1908014.000  
 DRAWING KEY ZETLAND AVENUE

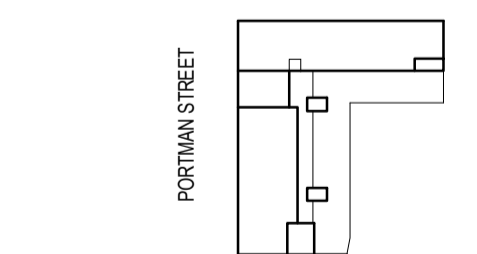

TRUE NORTH PROJECT NORTH

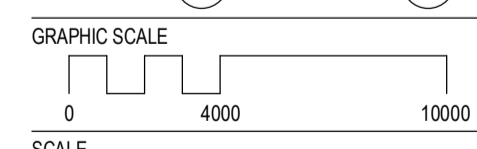

1:200@A1  
 STATUS

SSDA  
 DRAWING

GA PLAN - LEVEL 01

DA-B10-01-00 ISSUE D

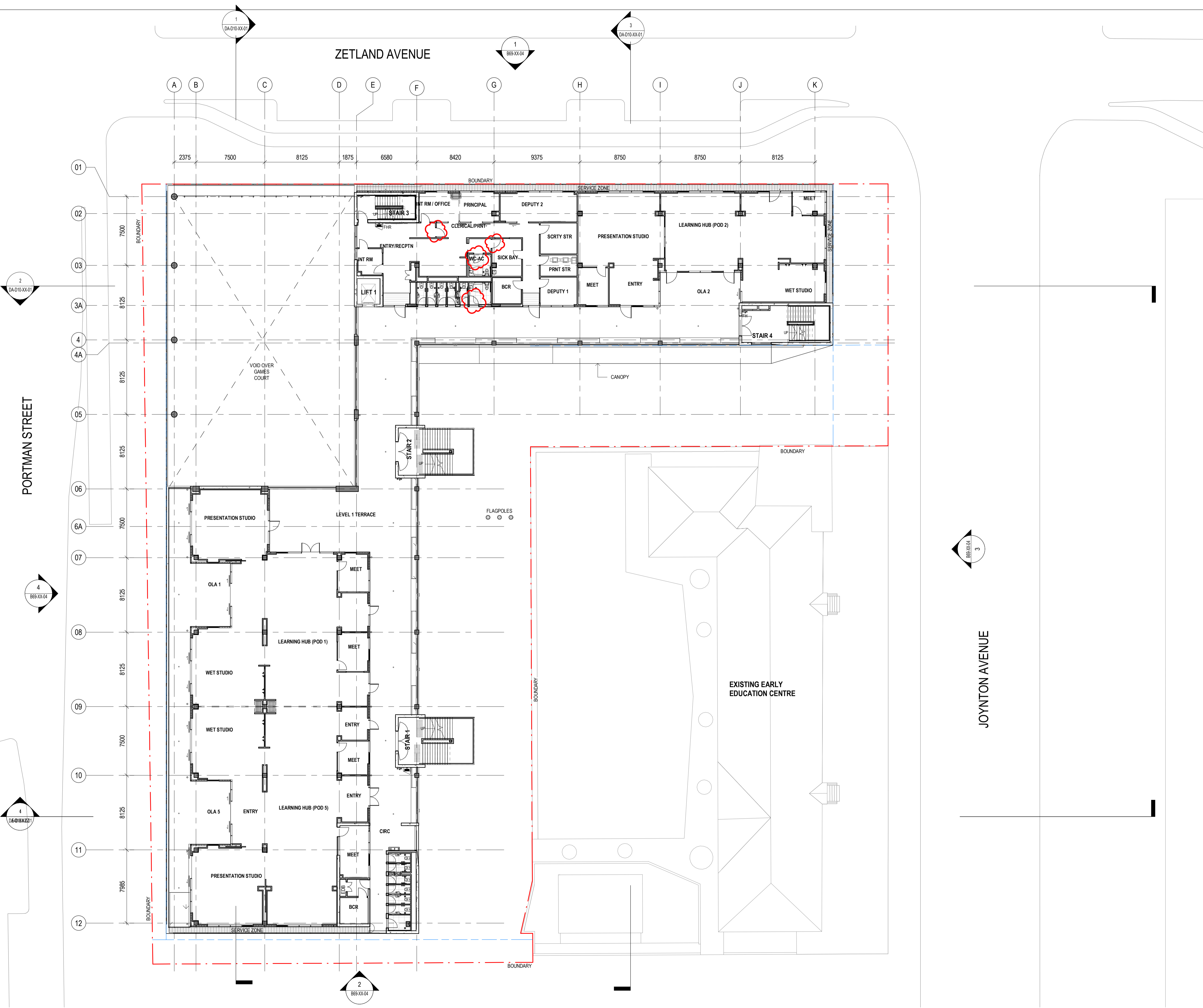

ISSUE	DATE	FOR
A	05/03/21	SSDA
B	04/08/21	SSDA REV 02
C	15/10/21	SSDA
D	24/02/22	SSDA

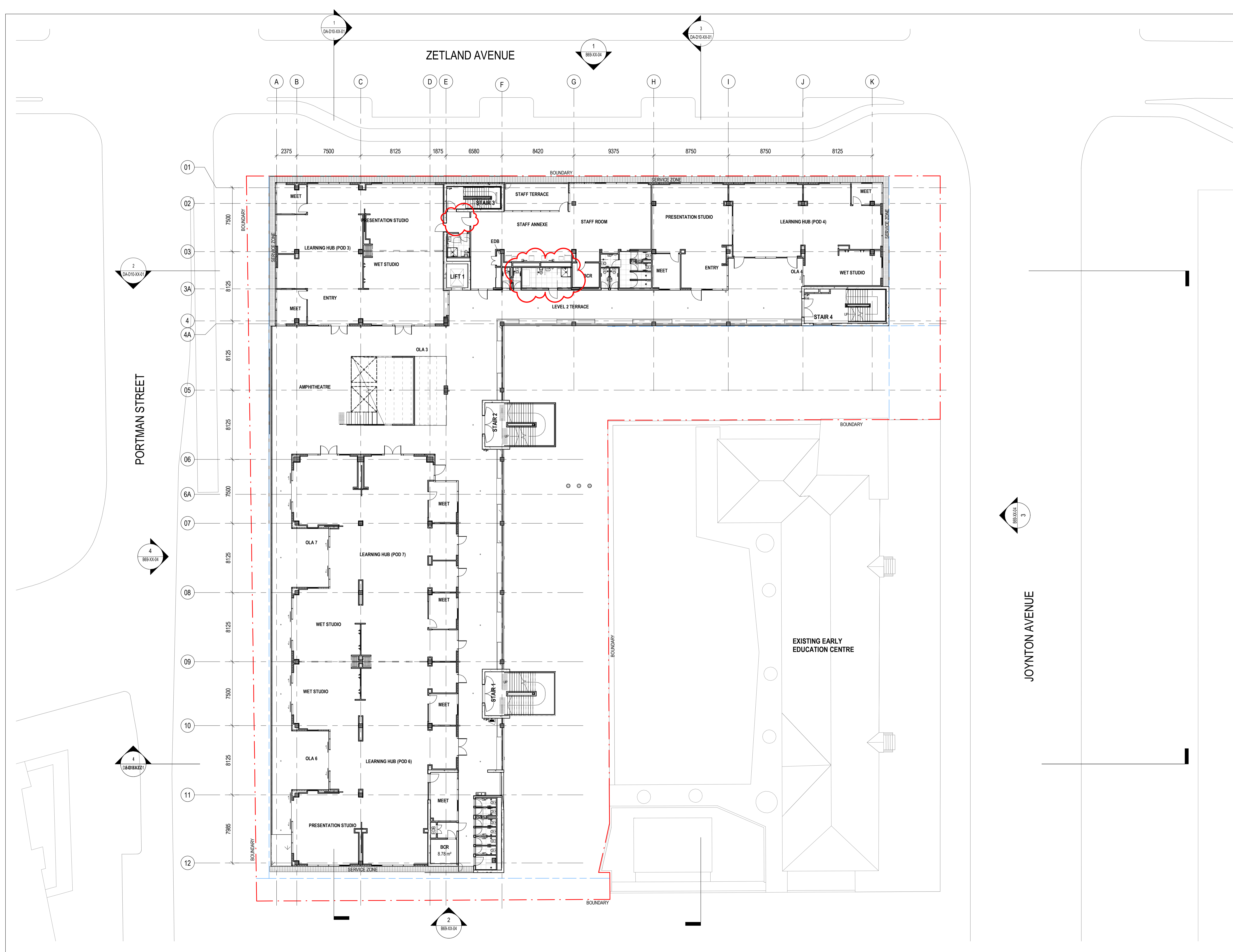

INTELLECTUAL PROPERTY  
 COPYRIGHT BVN ARCHITECTURE PTY LIMITED. UNLESS OTHERWISE  
 AGREED IN WRITING, ALL RIGHTS TO THIS DOCUMENT ARE SUBJECT TO  
 PAYMENT IN FULL OF ALL BVN CHARGES. THIS DOCUMENT MAY ONLY  
 BE USED FOR THE EXPRESS PURPOSE AND PROJECT FOR WHICH IT  
 HAS BEEN CREATED AND DELIVERED. AS NOTIFIED IN WRITING BY  
 BVN AND THIS DOCUMENT MAY NOT BE OTHERWISE USED OR COPIED.  
 ANY UNAUTHORIZED USE OF THIS DOCUMENT IS AT THE USER'S SOLE  
 RISK AND WITHOUT LIMITING BVN'S RIGHTS, THE USER RELEASES AND  
 INDEMNIFIES BVN FROM AND AGAINST ALL LOSS, SO ARISING.

NOTE  
 CONTRACTOR TO CHECK AND VERIFY ALL DIMENSIONS ON SITE PRIOR TO  
 COMMENCEMENT OF WORK OR PREPARATION OF SHOP DRAWINGS.  
 DO NOT SCALE THIS DRAWING

ISSUE	DATE	FOR
A	05/03/21	SSDA
B	04/08/21	SSDA REV 02
C	15/10/21	SSDA
D	24/02/22	SSDA

STRUCTURAL AND CIVIL ENGINEER

MEINHARDT BONACCI

+61 2 8247 8400

BUILDING SERVICES

STANTEC

+61 2 9493 9700

ESD & GREEN STAR

NDY

+61 2 9928 6800

LANDSCAPE ARCHITECT

TURF DESIGN

+61 2 8394 9990

BCA AND DDA

PHILLIP CHUN

+61 2 9412 23202

PROJECT MANAGER

COLLIERS INTERNATIONAL

+61 2 9257 0222

END USER

CITY OF SYDNEY

+61 2 9265 9333

END USER

NSW DEPARTMENT OF EDUCATION

1300 679 332

CLIENT

SCHOOL INFRASTRUCTURE NSW

PROJECT

GREEN SQUARE INTEGRATED

COMMUNITY FACILITY AND SCHOOL

ZETLAND AVENUE, GREEN SQUARE 2017

BVN PROJECT NUMBER

1908014.000

DRAWING KEY ZETLAND AVENUE

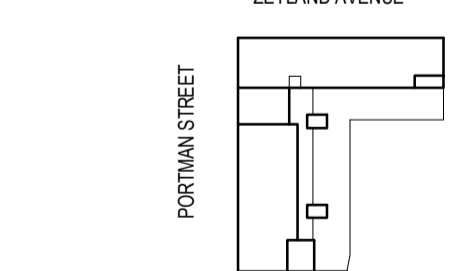

TRUE NORTH PROJECT NORTH

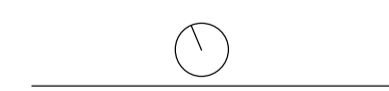

GRAPHIC SCALE

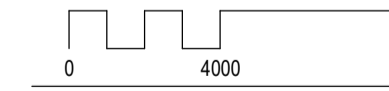

SCALE

1:200@A1

STATUS

SSDA

DRAWING

GA PLAN - LEVEL 03

ISSUE

DA-B10-03-00

D

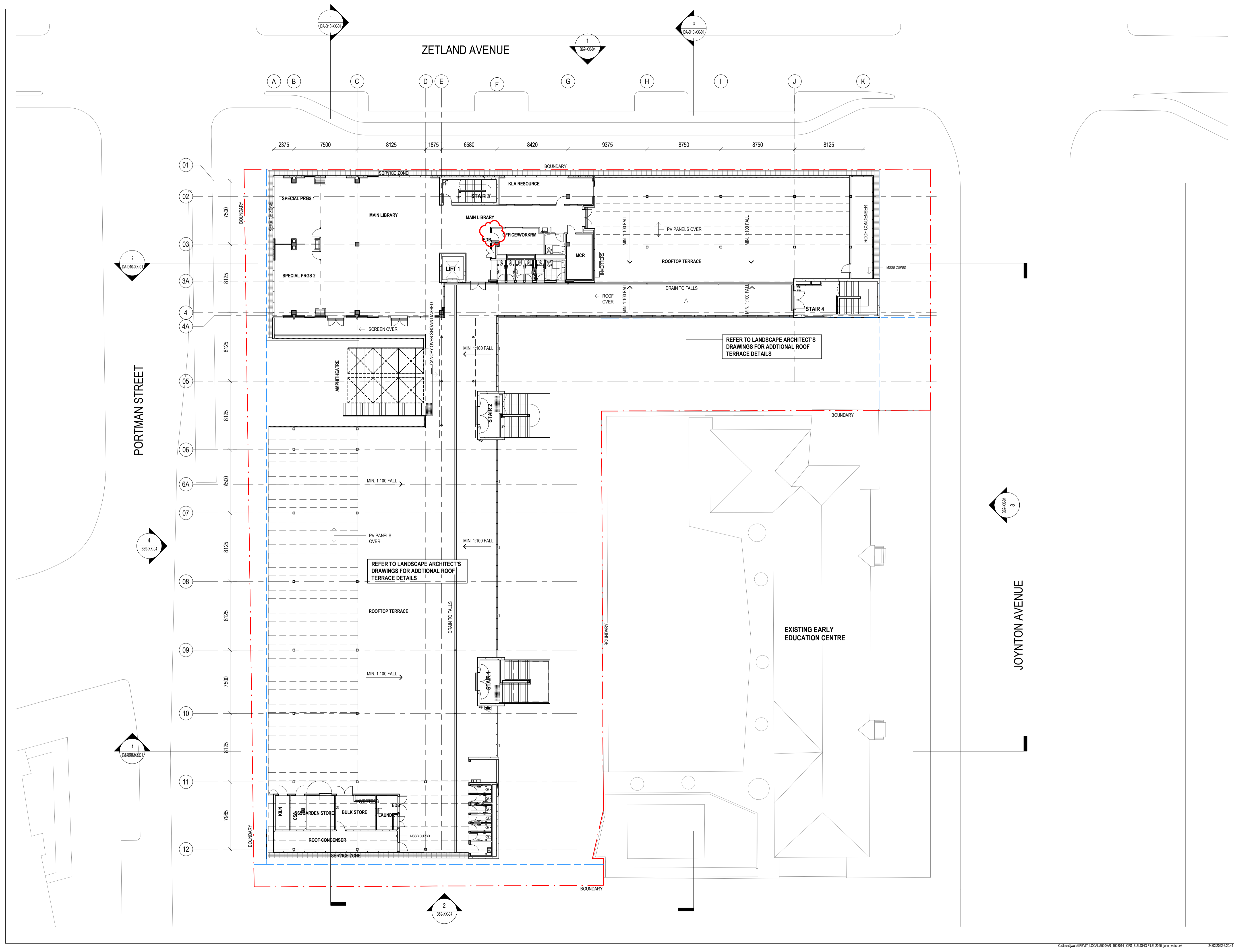

INTELLECTUAL PROPERTY  
 COPYRIGHT BVN ARCHITECTURE PTY LIMITED. UNLESS OTHERWISE  
 AGREED IN WRITING ALL RIGHTS TO THIS DOCUMENT ARE SUBJECT TO  
 PAYMENT IN FULL OF ALL BVN CHARGES. THIS DOCUMENT MAY ONLY  
 BE USED FOR THE EXPRESS PURPOSE AND PROJECT FOR WHICH IT  
 HAS BEEN CREATED AND DELIVERED. AS NOTIFIED IN WRITING BY  
 BVN AND THIS DOCUMENT MAY NOT BE OTHERWISE USED OR COPIED.  
 ANY UNAUTHORIZED USE OF THIS DOCUMENT IS AT THE USER'S SOLE  
 RISK AND WITHOUT LIMITING RIGHTS THE USER RELEASES AND  
 INDEMNIFIES BVN FROM AND AGAINST ALL LOSS SO ARISING.

NOTE  
 CONTRACTOR TO CHECK AND VERIFY ALL DIMENSIONS ON SITE PRIOR  
 TO COMMENCEMENT OF WORK OR PREPARATION OF SHOP DRAWINGS.  
 DO NOT SCALE THIS DRAWING

ISSUE	DATE	FOR
A	05/03/21	SSDA
B	04/08/21	SSDA REV 02
C	15/10/21	SSDA
D	24/02/22	SSDA

STRUCTURAL AND CIVIL ENGINEER

MEINHARDT BONACCI

+61 2 8247 8400

BUILDING SERVICES

STANTEC

+61 2 9493 9700

ESD & GREEN STAR

NDY

+61 2 9928 6800

LANDSCAPE ARCHITECT

TURF DESIGN

+61 2 8394 9990

BCA AND DDA

PHILLIP CHUN

+61 2 9412 23202

PROJECT MANAGER

COLLIERS INTERNATIONAL

+61 2 9257 0222

END USER

CITY OF SYDNEY

+61 2 9265 9333

END USER

NSW DEPARTMENT OF EDUCATION

1300 679 332

CLIENT

SCHOOL INFRASTRUCTURE NSW

PROJECT

GREEN SQUARE INTEGRATED

COMMUNITY FACILITY AND SCHOOL

ZETLAND AVENUE, GREEN SQUARE 2017

BVN PROJECT NUMBER

1908014.000

DRAWING KEY ZETLAND AVENUE

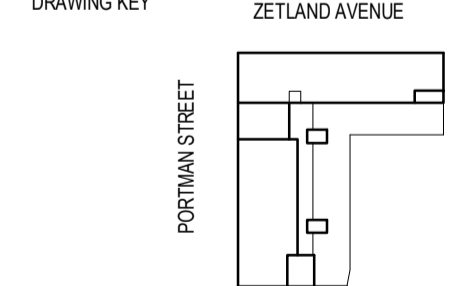

TRUE NORTH PROJECT NORTH



GRAPHIC SCALE



SCALE

1:200@A1

STATUS

DESIGN DEVELOPMENT

DRAWING

GA PLAN - ROOF PLAN

ISSUE

AR-DA-B10-04-00

D

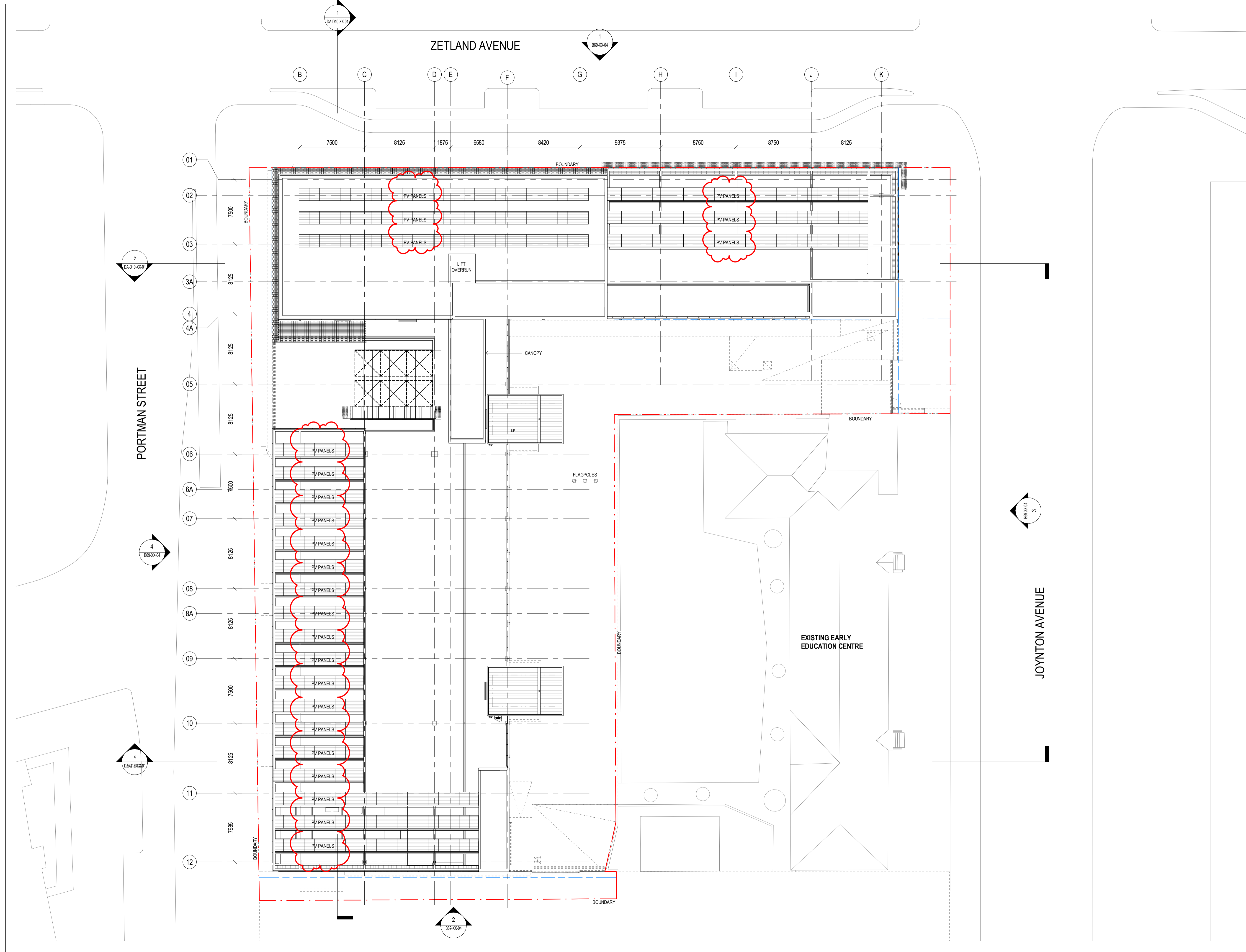

INTELLECTUAL PROPERTY  
 COPYRIGHT BVM ARCHITECTURE PTY LIMITED. UNLESS OTHERWISE  
 AGREED IN WRITING ALL RIGHTS TO THIS DOCUMENT ARE SUBJECT TO  
 PAYMENT IN FULL OF ALL BVM CHARGES. THIS DOCUMENT MAY ONLY  
 BE USED FOR THE EXPRESS PURPOSE AND PROJECT FOR WHICH IT  
 HAS BEEN CREATED AND DELIVERED. AS NOTIFIED IN WRITING BY  
 BVM AND THIS DOCUMENT MAY NOT BE OTHERWISE USED OR COPIED.  
 ANY UNAUTHORIZED USE OF THIS DOCUMENT IS AT THE USER'S SOLE  
 RISK AND WITHOUT LIMITING BVM'S RIGHTS, THE USER RELEASES AND  
 INDEMNIFIES BVM FROM AND AGAINST ALL LOSS SO ARISING.

NOTE  
 CONTRACTOR TO CHECK AND VERIFY ALL DIMENSIONS ON SITE PRIOR  
 TO COMMENCEMENT OF WORK OR PREPARATION OF SHOP DRAWINGS.  
 DO NOT SCALE THIS DRAWING

ISSUE	DATE	FOR
A	05/03/21	SSDA
B	04/08/21	SSDA REV 02
C	15/10/21	SSDA
D	24/02/22	SSDA

STRUCTURAL AND CIVIL ENGINEER

MEINHARDT BONACCI

+61 2 8247 8400

BUILDING SERVICES

STANTEC

+61 2 9493 9700

ESD & GREEN STAR

NDY

+61 2 9928 6800

LANDSCAPE ARCHITECT

TURF DESIGN

+61 2 8394 9990

BCA AND DDA

PHILLIP CHUN

+61 2 9412 23202

PROJECT MANAGER

COLLIERS INTERNATIONAL

+61 2 9257 0222

END USER

CITY OF SYDNEY

+61 2 9265 9333

END USER

NSW DEPARTMENT OF EDUCATION

1300 679 332

CLIENT

SCHOOL INFRASTRUCTURE NSW

PROJECT

GREEN SQUARE INTEGRATED

COMMUNITY FACILITY AND SCHOOL

ZETLAND AVENUE, GREEN SQUARE 2017

BVM PROJECT NUMBER

1908014.000

DRAWING KEY

ZETLAND AVENUE

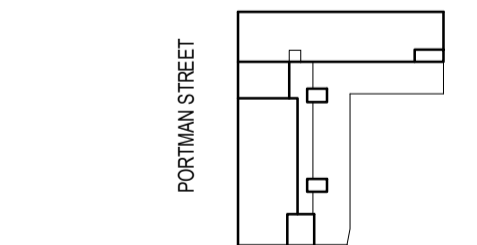

TRUE NORTH PROJECT NORTH

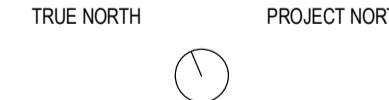

GRAPHIC SCALE

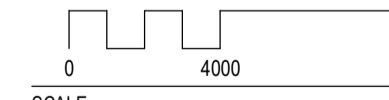

SCALE

1 : 200@A1

STATUS

DESIGN DEVELOPMENT

DRAWING

GA PLAN - BASEMENT



ISSUE

AR-DA-B10-B0-00

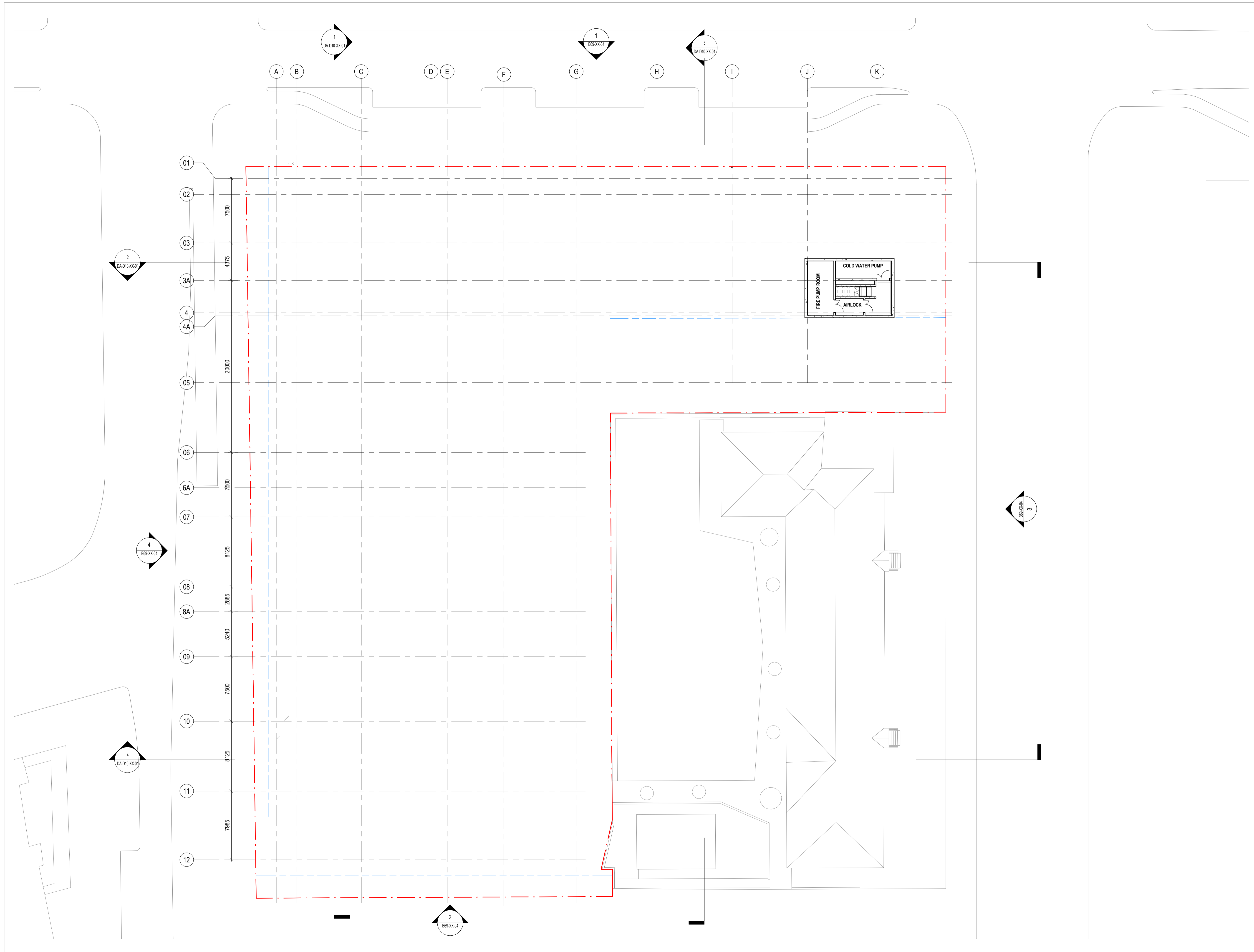
D



**LEGEND:**

-  DIGITAL SIGNAGE
-  CAST CONCRETE SIGNAGE



NSW ARCHITECTS REGISTRATION BOARD /  
NOMINATED ARCHITECTS  
8556 NIWOTSHKA TITCHKOSKY  
7115 JULIAN ASHTON  
7053 MATTHEW BLAIR  
7151 PHILLIP ROSSINGTON  
4837 JAMES GROSS

Telephone +61 2 8297 7200  
Facsimile +61 2 8297 7299  
www.bvn.com.au

**INTELLECTUAL PROPERTY**  
COPYRIGHT BVN ARCHITECTURE PTY LIMITED. UNLESS OTHERWISE  
AGREED IN WRITING, ALL RIGHTS TO THIS DOCUMENT ARE SUBJECT TO  
PAYMENT IN FULL OF ALL BVN CHARGES. THIS DOCUMENT MAY ONLY  
BE USED FOR THE EXPRESS PURPOSE AND PROJECT FOR WHICH IT  
HAS BEEN CREATED AND DELIVERED. AS NOTIFIED IN WRITING BY  
BVN AND THIS DOCUMENT MAY NOT BE OTHERWISE USED OR COPIED.  
ANY UNAUTHORIZED USE OF THIS DOCUMENT IS AT THE USER'S SOLE  
RISK AND WITHOUT LIMITING RIGHTS, THE USER RELEASES AND  
INDEMNIFIES BVN FROM AND AGAINST ALL LOSS OR ARISING.

**NOTE**  
CONTRACTOR TO CHECK AND VERIFY ALL DIMENSIONS ON SITE PRIOR  
TO COMMENCEMENT OF WORK OR PREPARATION OF SHOP DRAWINGS.  
DO NOT SCALE THIS DRAWING

ISSUE	DATE	FOR
A	24/02/22	SSDA

**STRUCTURAL AND CIVIL ENGINEER**

**MEINHARDT BONACCI**  
+61 2 8247 8400

**BUILDING SERVICES**

**STANTEC**  
+61 2 9493 9700

**ESD & GREEN STAR**

**NDY**  
+61 2 9928 6800

**LANDSCAPE ARCHITECT**

**TURF DESIGN**  
+61 2 8394 9990

**BCA AND DDA**

**PHILLIP CHUN**  
+61 2 9412 23202

**PROJECT MANAGER**

**COLLIERS INTERNATIONAL**  
+61 2 9257 0222

**END USER**

**CITY OF SYDNEY**  
+61 2 9265 9333

**END USER**

**NSW DEPARTMENT OF EDUCATION**  
1300 679 332

**CLIENT**

**SCHOOL INFRASTRUCTURE NSW**

**PROJECT**

**GREEN SQUARE INTEGRATED**

**COMMUNITY FACILITY AND SCHOOL**  
ZETLAND AVENUE, GREEN SQUARE 2017

**BVN PROJECT NUMBER**

1908014.000

**DRAWING KEY**

ZETLAND AVENUE

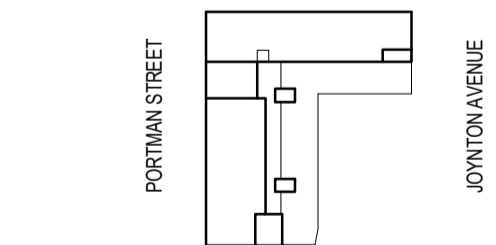

**TRUE NORTH**

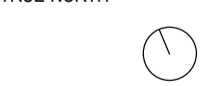

**GRAPHIC SCALE**

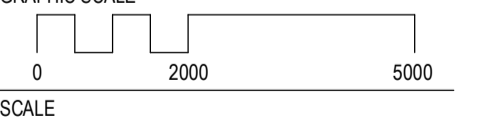

**SCALE**

1 : 200@A1

**STATUS**

SSDA

**DRAWING**

**SIGNAGE & WAYFINDING**

**PLAN - LEVEL 00**



**ISSUE**

A

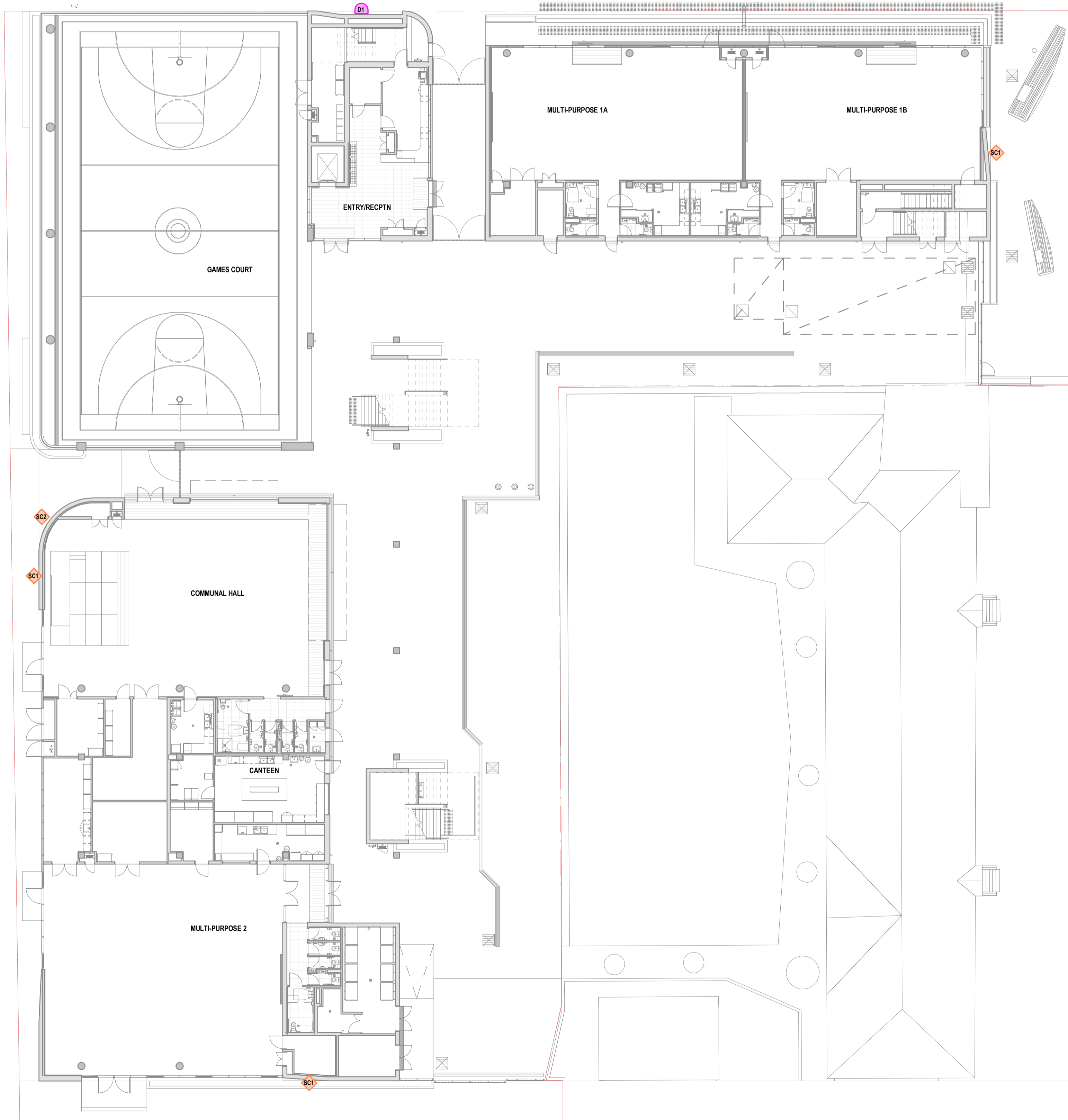
DA-B69-00-00



LEGEND:

-  DIGITAL SIGNAGE
-  CAST CONCRETE SIGNAGE



NSW ARCHITECTS REGISTRATION BOARD /  
NOMINATED ARCHITECTS  
8556 NIWOTSHKA TITCHKOSKY  
7115 JULIAN ASHTON  
7053 MATTHEW BLAIR  
7151 PHILLIP BOSSINGTON  
4937 JAMES GROSE

Telephone +61 2 8297 7200  
Facsimile +61 2 8297 7299  
www.bvn.com.au

INTELLECTUAL PROPERTY  
COPYRIGHT BVN ARCHITECTURE PTY LIMITED. UNLESS OTHERWISE  
AGREED IN WRITING ALL RIGHTS TO THIS DOCUMENT ARE SUBJECT TO  
PAYMENT IN FULL OF ALL BVN CHARGES. THIS DOCUMENT MAY ONLY  
BE USED FOR THE EXPRESS PURPOSE AND PROJECT FOR WHICH IT  
HAS BEEN CREATED AND DELIVERED. AS NOTIFIED IN WRITING BY  
BVN AND THIS DOCUMENT MAY NOT BE OTHERWISE USED OR COPIED.  
ANY UNAUTHORIZED USE OF THIS DOCUMENT IS AT THE USER'S SOLE  
RISK AND WITHOUT LIMITING RIGHTS, THE USER RELEASES AND  
INDEMNIFIES BVN FROM AND AGAINST ALL LOSS ARISING.

NOTE  
CONTRACTOR TO CHECK AND VERIFY ALL DIMENSIONS ON SITE PRIOR  
TO COMMENCEMENT OF WORK OR PREPARATION OF SHOP DRAWINGS.  
DO NOT SCALE THIS DRAWING

ISSUE	DATE	FOR
A	24/02/22	SSDA

STRUCTURAL AND CIVIL ENGINEER

**MEINHARDT BONACCI**  
+61 2 8247 8400

BUILDING SERVICES

**STANTEC**  
+61 2 9493 9700

ESD & GREEN STAR

**NDY**  
+61 2 9928 6800

LANDSCAPE ARCHITECT

**TURF DESIGN**  
+61 2 8394 9990

BCA AND DDA

**PHILLIP CHUN**  
+61 2 9412 23202

PROJECT MANAGER

**COLLIERS INTERNATIONAL**  
+61 2 9257 0222

END USER

**CITY OF SYDNEY**  
+61 2 9265 9333

END USER

**NSW DEPARTMENT OF EDUCATION**  
1300 679 332

CLIENT

SCHOOL INFRASTRUCTURE NSW

PROJECT

GREEN SQUARE INTEGRATED

COMMUNITY FACILITY AND SCHOOL

ZETLAND AVENUE, GREEN SQUARE 2017

BVN PROJECT NUMBER

1908014.000

DRAWING KEY

ZETLAND AVENUE

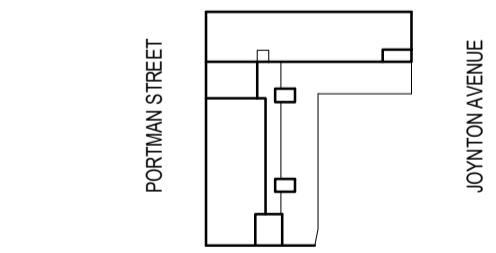

TRUE NORTH PROJECT NORTH



GRAPHIC SCALE

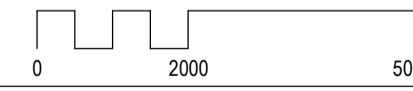

SCALE

1:200@A1

STATUS

SSDA

DRAWING

SIGNAGE & WAYFINDING

PLAN - LEVEL 02

DA-B69-02-01

ISSUE

A



NSW ARCHITECTS REGISTRATION BOARD /  
NOMINATED ARCHITECTS  
8586 INNOTSCHA TITCHENOSKY  
7116 JULIAN AUSTON  
7053 MATTHEW BLAIR  
7151 PHILIP ADSSINGTON  
4937 JAMES GROSS

Telephone +61 2 8297 7200  
Facsimile +61 2 8297 7299  
www.bvm.com.au

**INTELLECTUAL PROPERTY**  
COPYRIGHT BVM ARCHITECTURE PTY LIMITED. UNLESS OTHERWISE ASSESSED IN WRITING ALL RIGHTS TO THIS DOCUMENT ARE SUBJECT TO PAYMENT IN FULL OF ALL BVM CHARGES. THIS DOCUMENT MAY ONLY BE USED FOR THE EXPRESS PURPOSE AND PROJECT FOR WHICH IT HAS BEEN CREATED AND DELIVERED. AS NOTIFIED IN WRITING BY BVM AND THIS DOCUMENT MAY NOT BE OTHERWISE USED OR COPIED. ANY UNAUTHORIZED USE OF THIS DOCUMENT IS AT THE USER'S SOLE RISK AND WITHOUT LIMITING BVM'S RIGHTS, THE USER RELEASES AND INDEMNIFIES BVM FROM AND AGAINST ALL LOSS (SO ARISING).

**NOTE**  
CONTRACTOR TO CHECK AND VERIFY ALL DIMENSIONS ON SITE PRIOR TO COMMENCEMENT OF WORK OR PREPARATION OF SHOP DRAWINGS. DO NOT SCALE THIS DRAWING.

ISSUE	DATE	FOR
A	24/02/22	SSDA

STRUCTURAL AND CIVIL ENGINEER

**MEINHARDT BONACCI**  
+61 2 8247 8400

BUILDING SERVICES

**STANTEC**

+61 2 9493 9700

ESD & GREEN STAR

**NDY**

+61 2 9928 6800

LANDSCAPE ARCHITECT

**TURF DESIGN**

+61 2 8394 9990

BCA AND DDA

**PHILLIP CHUN**

+61 2 9412 23202

PROJECT MANAGER

**COLLIERS INTERNATIONAL**

+61 2 9257 0222

END USER

**CITY OF SYDNEY**

+61 2 9265 9333

END USER

**NSW DEPARTMENT OF EDUCATION**

1300 679 332

CLIENT

**SCHOOL INFRASTRUCTURE NSW**

PROJECT

**GREEN SQUARE INTEGRATED**

**COMMUNITY FACILITY AND SCHOOL**

ZETLAND AVENUE, GREEN SQUARE 2017

BVM PROJECT NUMBER

1908014.000

DRAWING KEY ZETLAND AVENUE

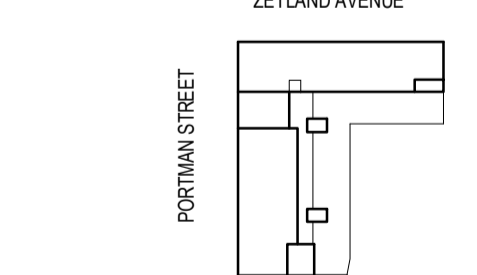

TRUE NORTH PROJECT NORTH



GRAPHIC SCALE



SCALE

1 : 10@A1

STATUS

SSDA

DRAWING

**LED SIGNAGE**

ISSUE

DA-B69-XX-01 A

3000 FFL

**TYPE: D1**

12MM STEEL PLATE SURROUND, PAINTED FINISH - RAL 7021

2950 FFL

LED MODULES FLUSH WITH STEEL PLATE SURROUND

500

400

1500

400

650 FFL

600 FFL

600

3500

600

FULL COLOUR RGB LED SCREEN  
WITH PROTECTIVE GLASS COVER  
500 x 500 MM HIGH RESOLUTION MODULES

000 FFL

**SCHOOL LED SCREEN**  
SCALE 1:10

ISSUE	DATE	FOR
A	24/02/22	SSDA

STRUCTURAL AND CIVIL ENGINEER

MEINHARDT BONACCI

+61 2 8247 8400

BUILDING SERVICES

STANTEC

+61 2 9493 9700

ESD & GREEN STAR

NDY

+61 2 9928 6800

LANDSCAPE ARCHITECT

TURF DESIGN

+61 2 8394 9990

BCA AND DDA

PHILLIP CHUN

+61 2 9412 23202

PROJECT MANAGER

COLLIERS INTERNATIONAL

+61 2 9257 0222

END USER

CITY OF SYDNEY

+61 2 9265 9333

END USER

NSW DEPARTMENT OF EDUCATION

1300 679 332

CLIENT

SCHOOL INFRASTRUCTURE NSW

PROJECT

GREEN SQUARE INTEGRATED

COMMUNITY FACILITY AND SCHOOL

ZETLAND AVENUE, GREEN SQUARE 2017

BVM PROJECT NUMBER

1908014.000

DRAWING KEY

ZETLAND AVENUE

PORTMAN STREET

JOYNTON AVENUE

TRUE NORTH PROJECT NORTH

GRAPHIC SCALE

SCALE

0 2000 5000

As indicated @A1

STATUS

SSDA

DRAWING

SIGNAGE SETOUTS

ISSUE

DA-B69-XX-02

A

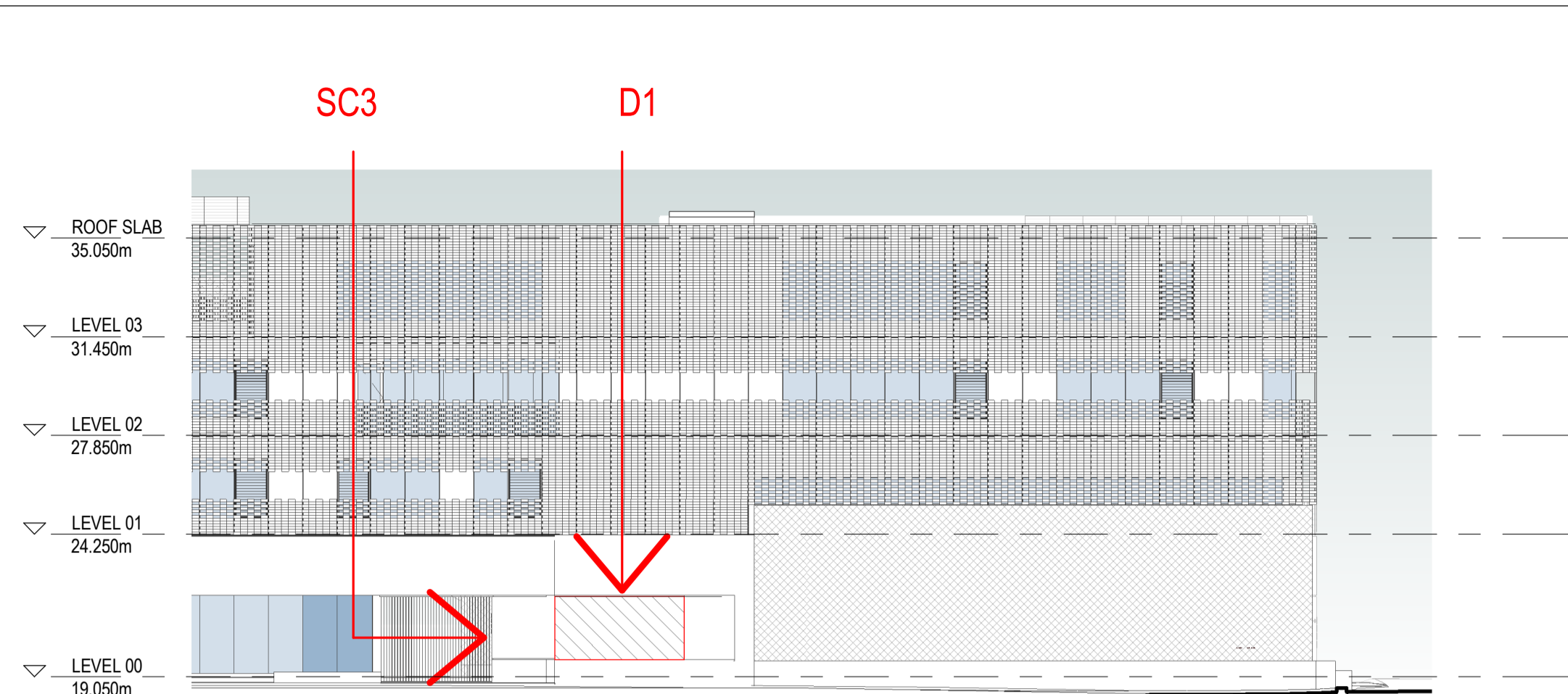

1 NORTH ELEVATION - PART ELEVATION  
1: 200

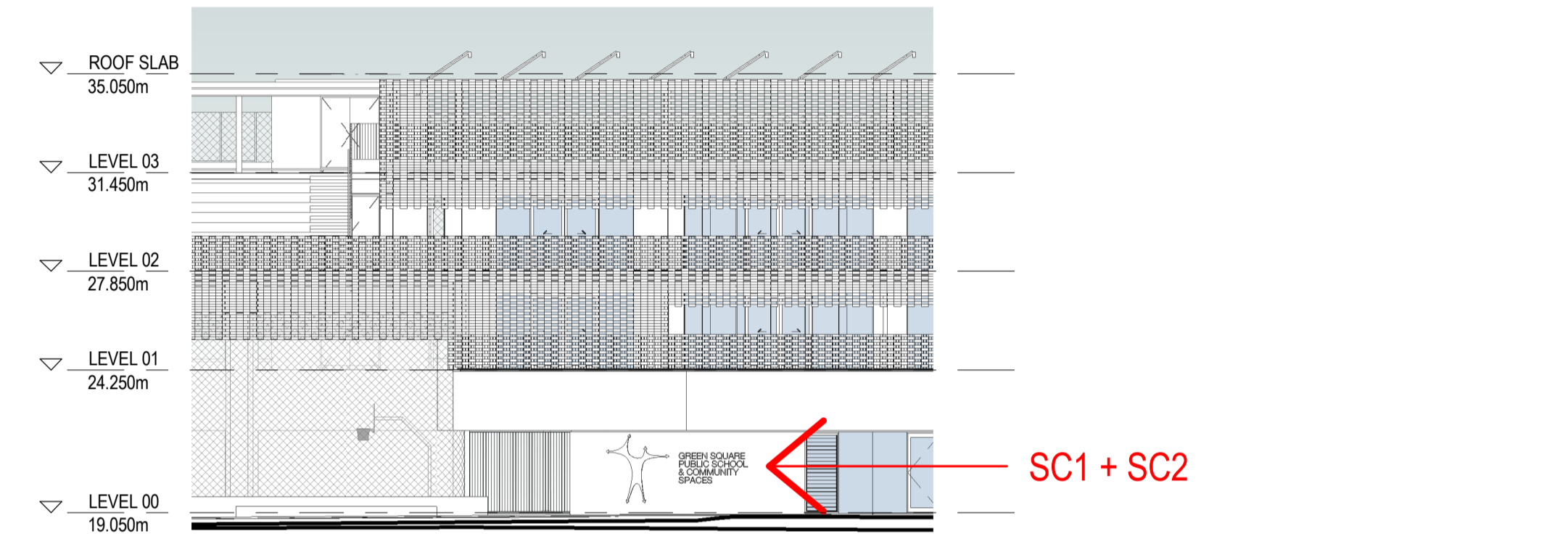

2 WEST ELEVATION - PART ELEVATION  
1: 200

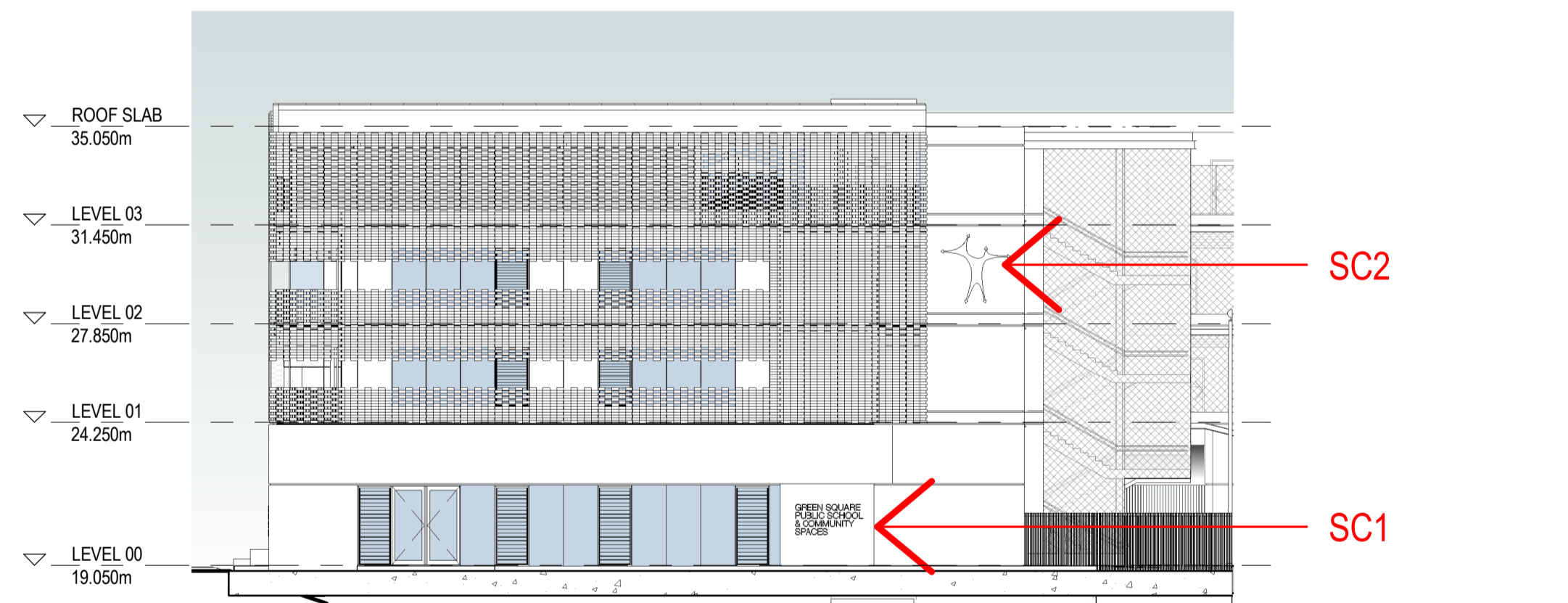

4 SOUTH ELEVATION - PARTIAL ELEVATION  
1: 200

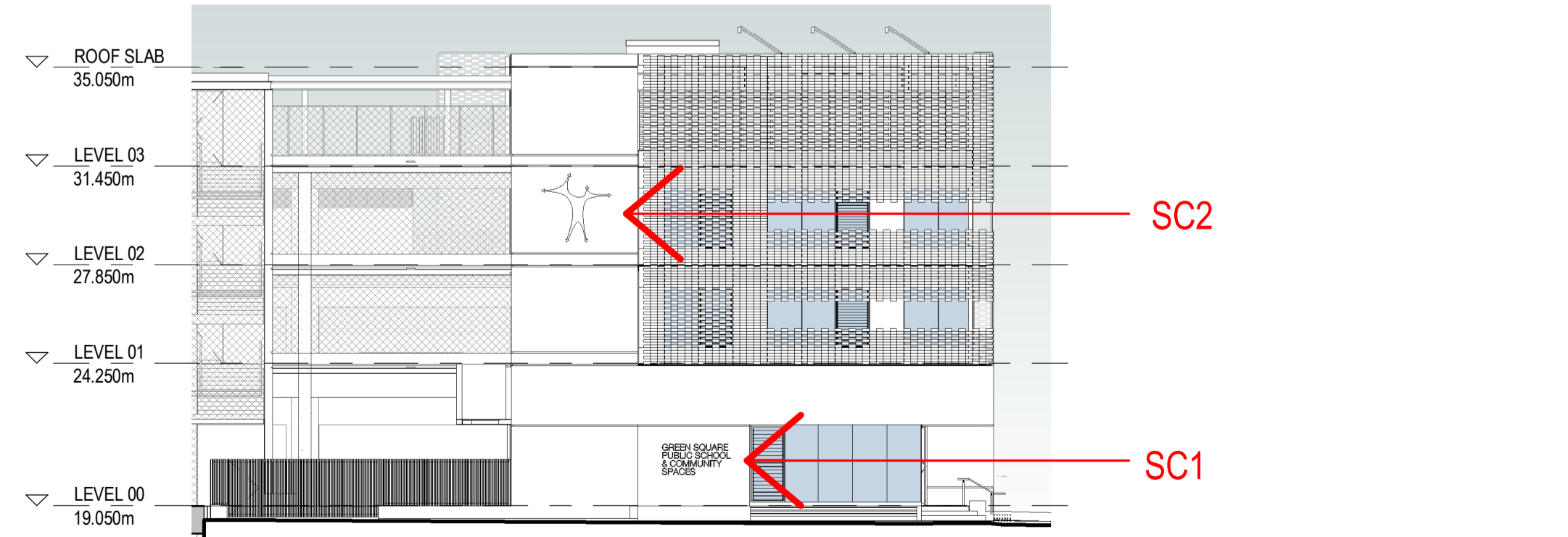

5 EAST ELEVATION - PARTIAL ELEVATION  
1: 200

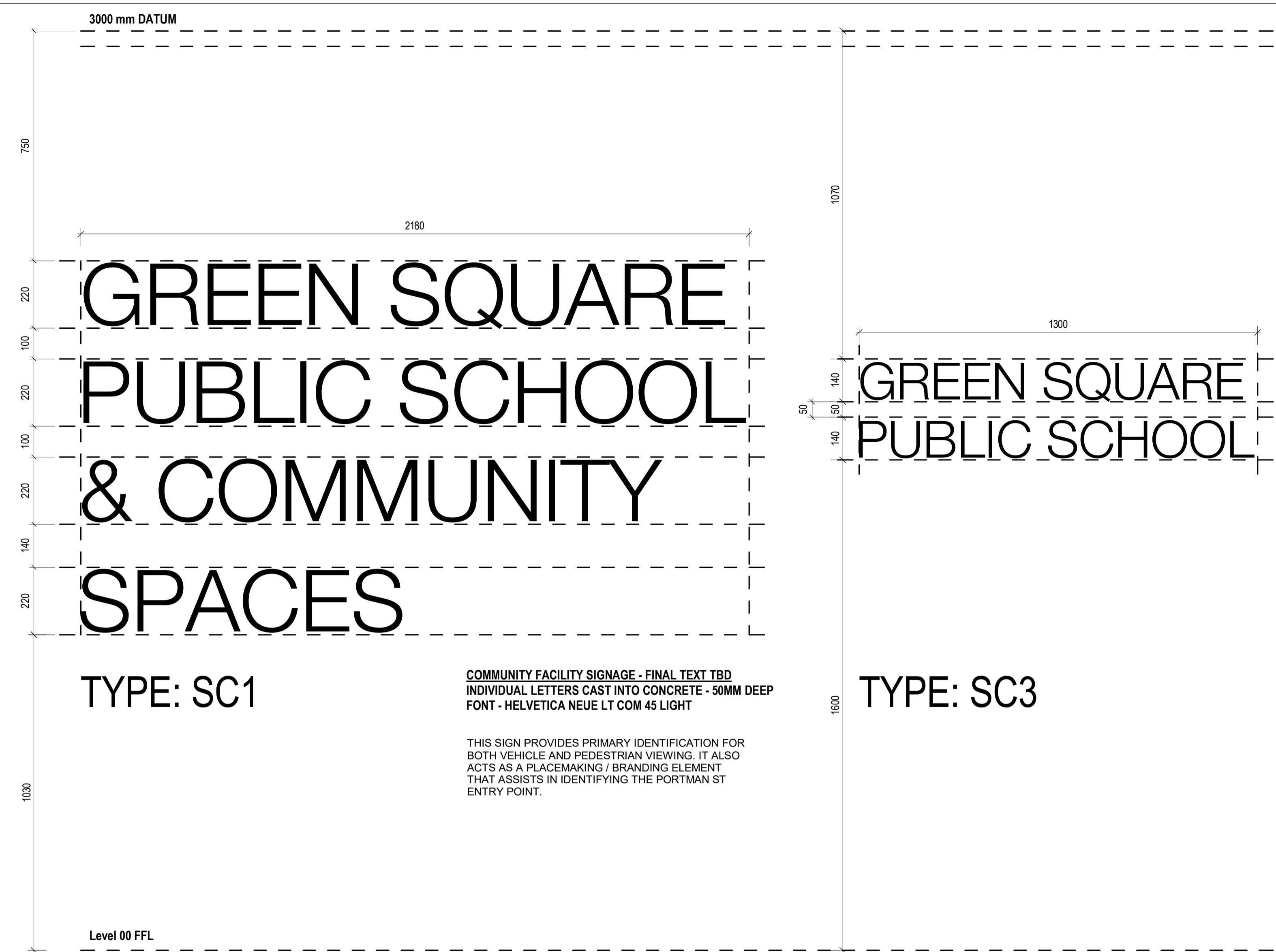

6 ELEVATION - BUILDING NAME SIGNAGE  
1: 10

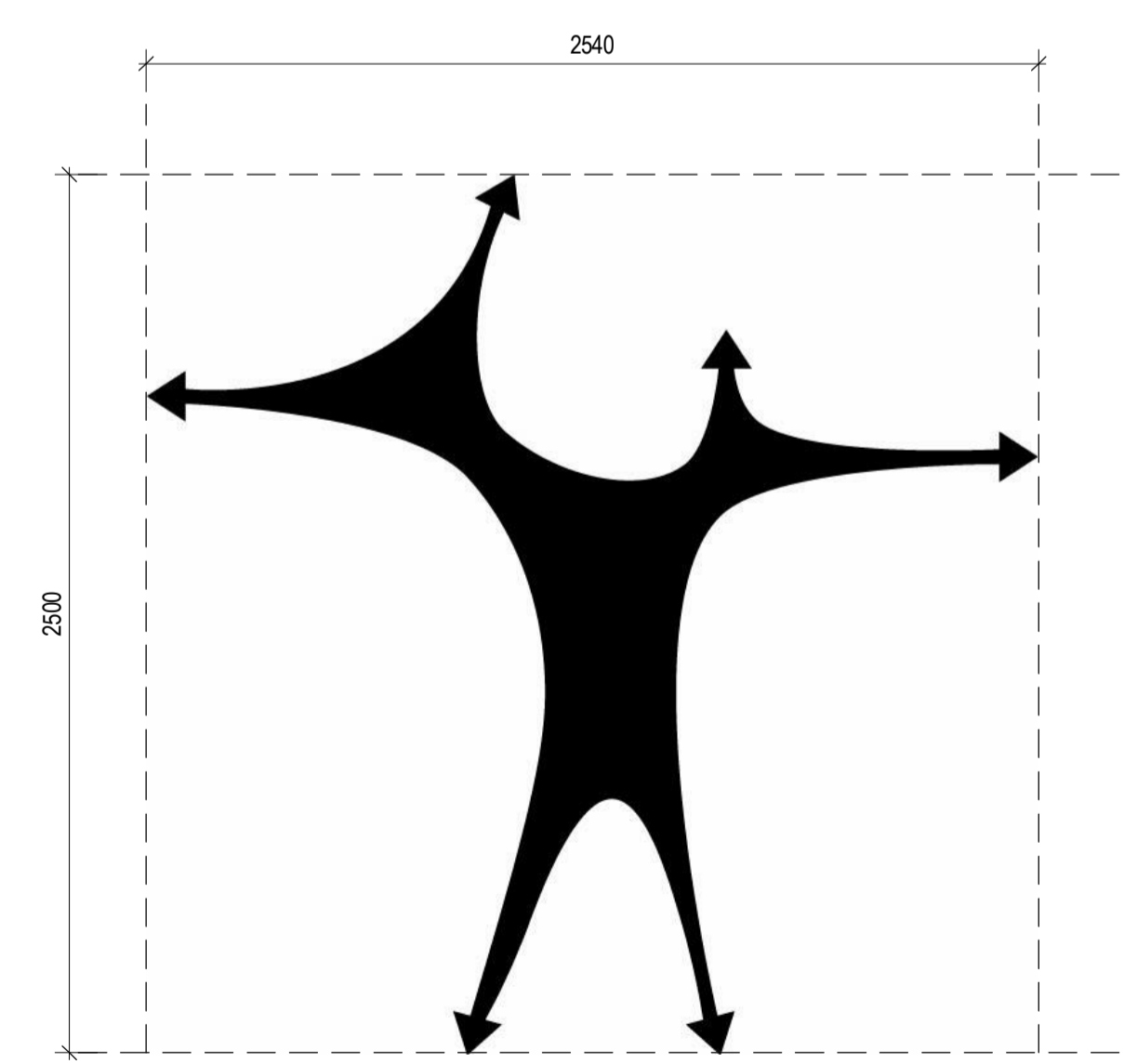

3 GREEN SQUARE INTEGRATED FACILITY & SCHOOL LOGO  
1: 20

**INTELLECTUAL PROPERTY**  
COPYRIGHT BVM ARCHITECTURE PTY LIMITED. UNLESS OTHERWISE  
AGREED IN WRITING, ALL RIGHTS TO THIS DOCUMENT ARE SUBJECT TO  
PAYMENT IN FULL OF ALL BVM CHARGES. THIS DOCUMENT MAY ONLY  
BE USED FOR THE EXPRESS PURPOSE AND PROJECT FOR WHICH IT  
HAS BEEN CREATED AND DELIVERED. AS NOTIFIED IN WRITING BY  
BVM AND THIS DOCUMENT MAY NOT BE OTHERWISE USED OR COPIED.  
ANY UNAUTHORIZED USE OF THIS DOCUMENT IS AT THE USER'S SOLE  
RISK AND WITHOUT LIMITING BVM'S RIGHTS, THE USER RELEASES AND  
INDEMNIFIES BVM FROM AND AGAINST ALL LOSS SO ARISING.

**NOTE**  
CONTRACTOR TO CHECK AND VERIFY ALL DIMENSIONS ON SITE PRIOR  
TO COMMENCEMENT OF WORK OR PREPARATION OF SHOP DRAWINGS.  
DO NOT SCALE THIS DRAWING

ISSUE	DATE	FOR
A	24/02/22	SSDA

STRUCTURAL AND CIVIL ENGINEER  
**MEINHARDT BONACCI**  
+61 2 8247 8400

BUILDING SERVICES  
**STANTEC**  
+61 2 9493 9700

ESD & GREEN STAR  
**NDY**  
+61 2 9928 6800

LANDSCAPE ARCHITECT  
**TURF DESIGN**  
+61 2 8394 9990

BCA AND DDA  
**PHILLIP CHUN**  
+61 2 9412 23202

PROJECT MANAGER  
**COLLIERS INTERNATIONAL**  
+61 2 9257 0222

END USER  
**CITY OF SYDNEY**  
+61 2 9265 9333

END USER  
**NSW DEPARTMENT OF EDUCATION**  
1300 679 332  
CLIENT

**SCHOOL INFRASTRUCTURE NSW**  
PROJECT

**GREEN SQUARE INTEGRATED  
COMMUNITY FACILITY AND SCHOOL**  
ZETLAND AVENUE, GREEN SQUARE 2017  
BVM PROJECT NUMBER

1908014.000  
DRAWING KEY ZETLAND AVENUE

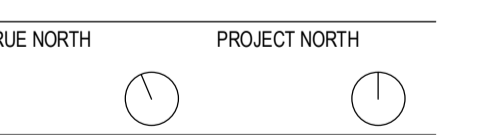
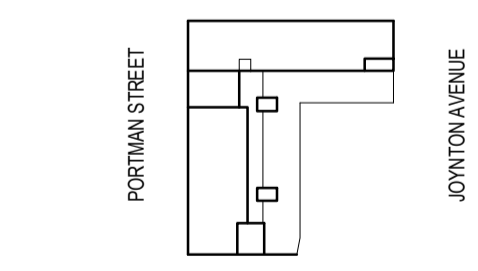

TRUE NORTH PROJECT NORTH

@A1  
STATUS

SSDA  
DRAWING

**SITE VIEWS**

ISSUE
DA-B69-XX-03
A

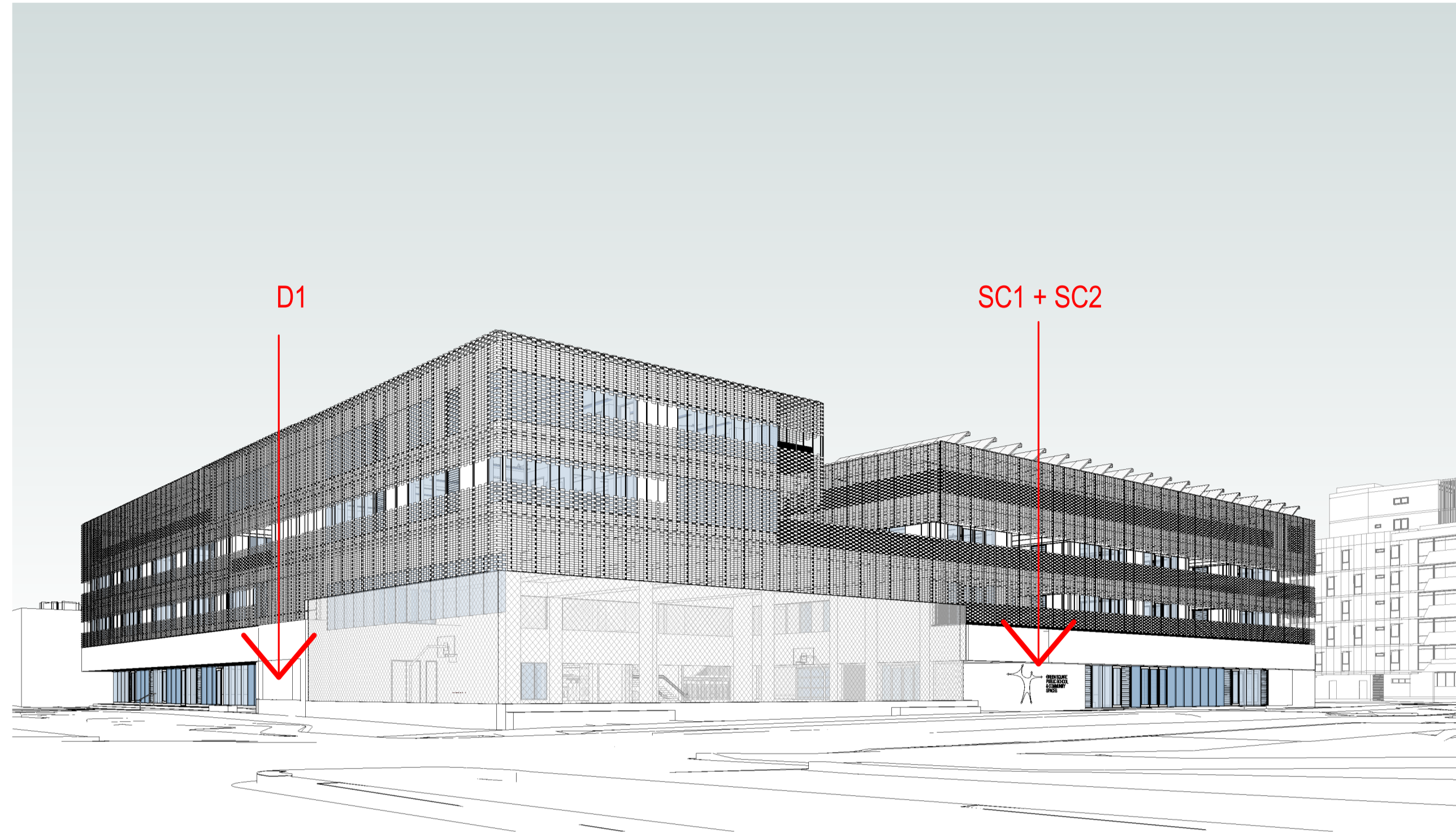

1 VIEW\_01

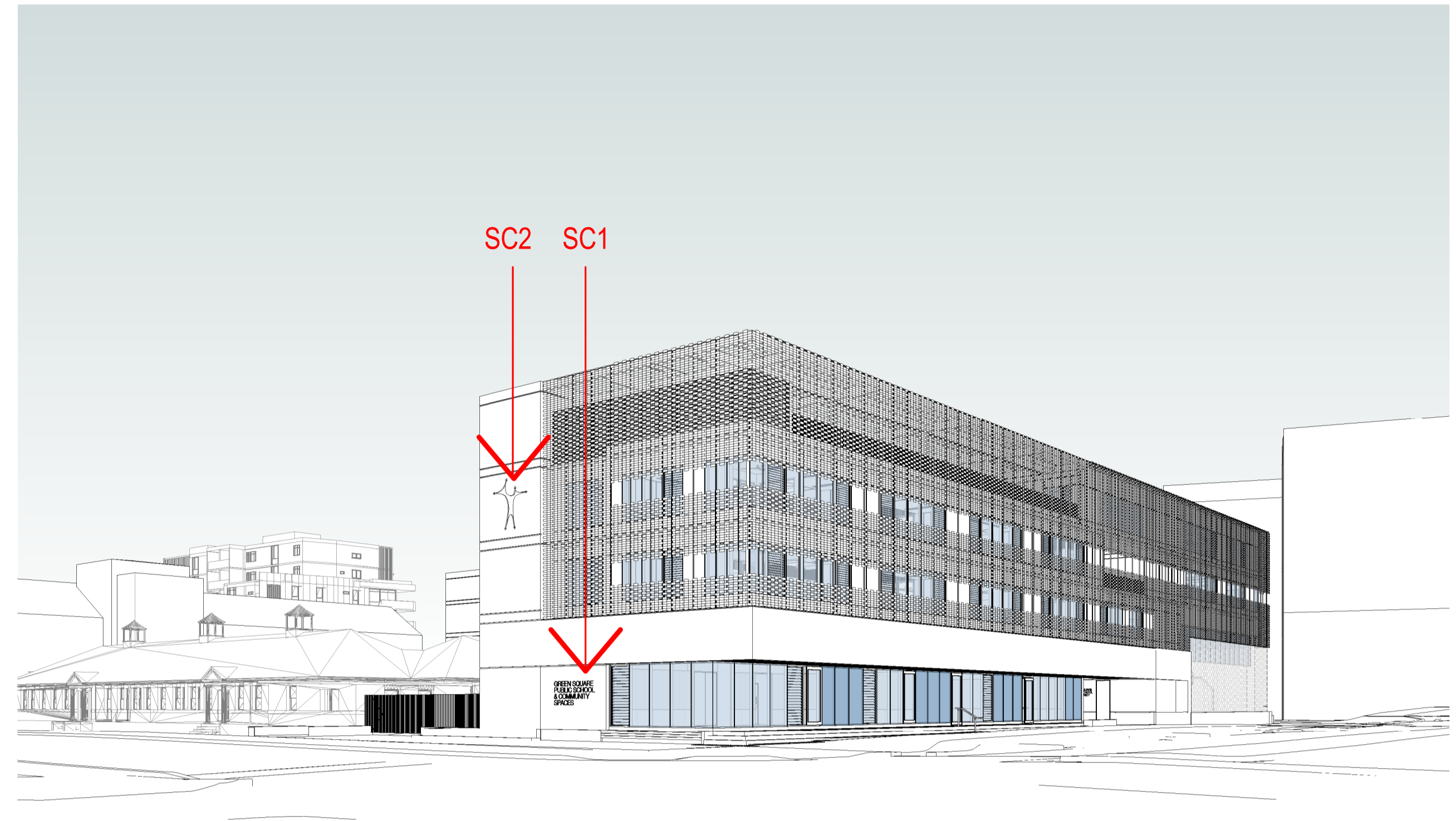

2 VIEW\_02

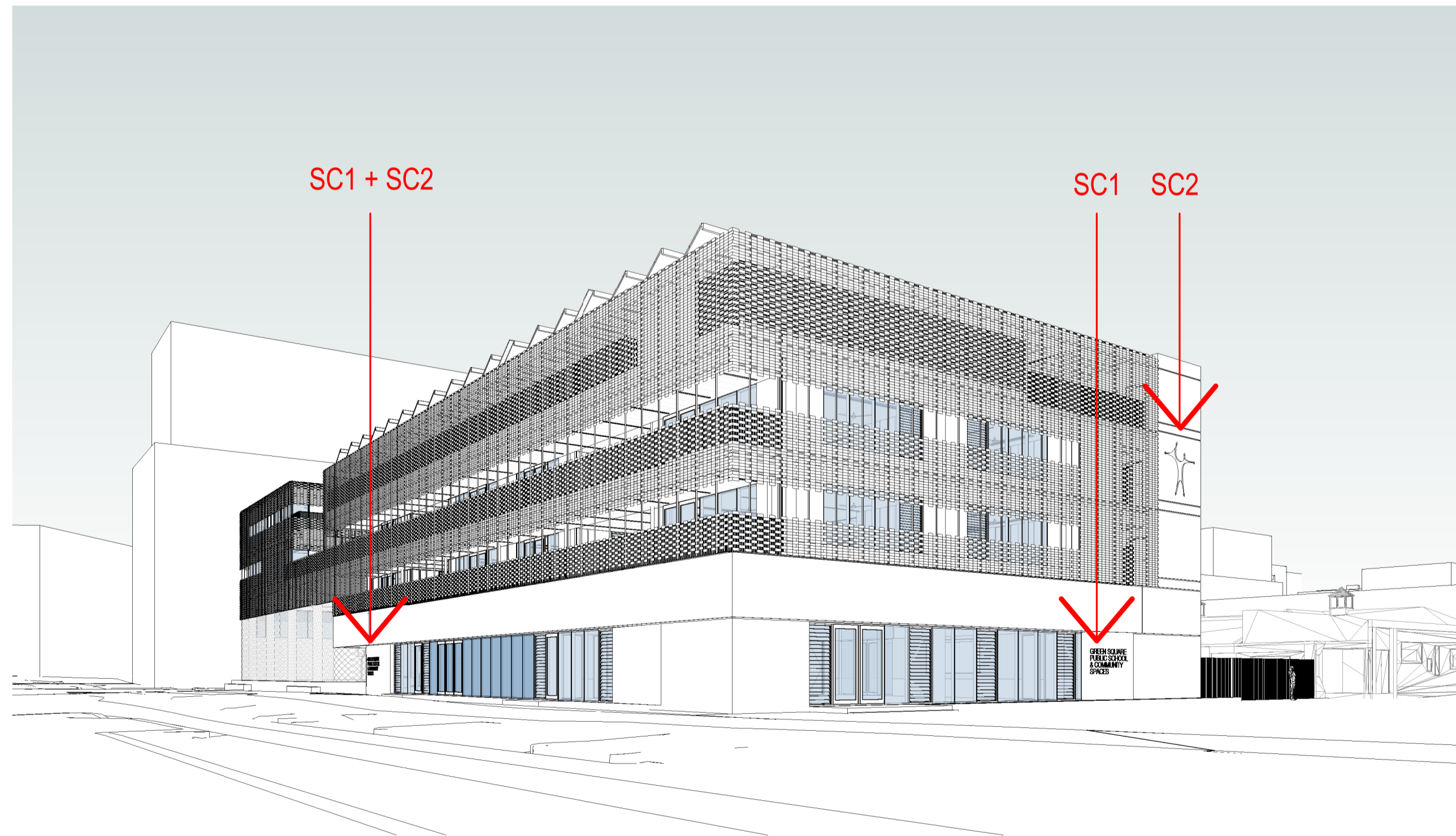

3 VIEW\_03

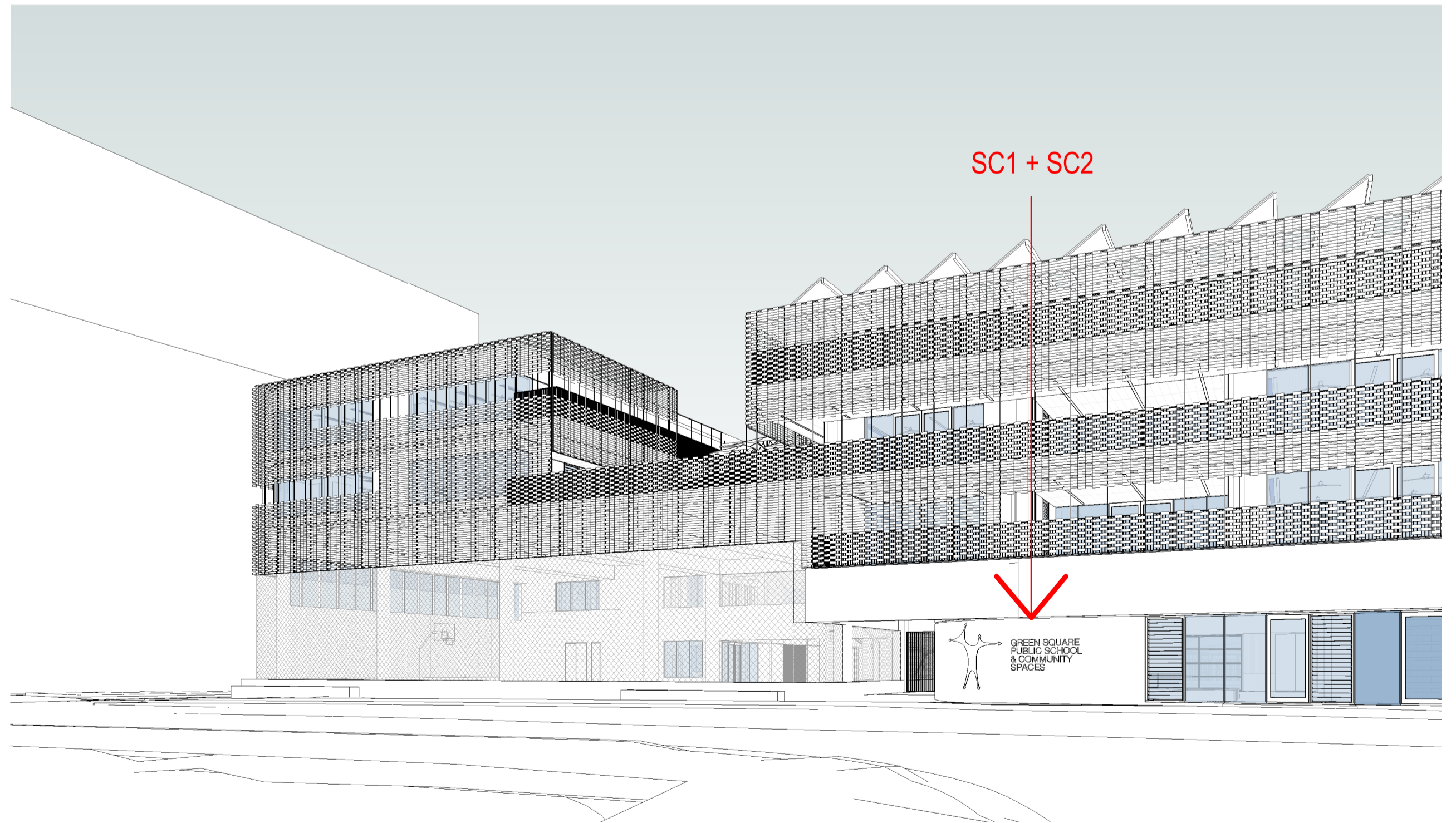

4 VIEW\_04

REFER TO SHEET "DA-C10-XX-03"  
FOR MATERIAL CODES AND  
DESCRIPTION

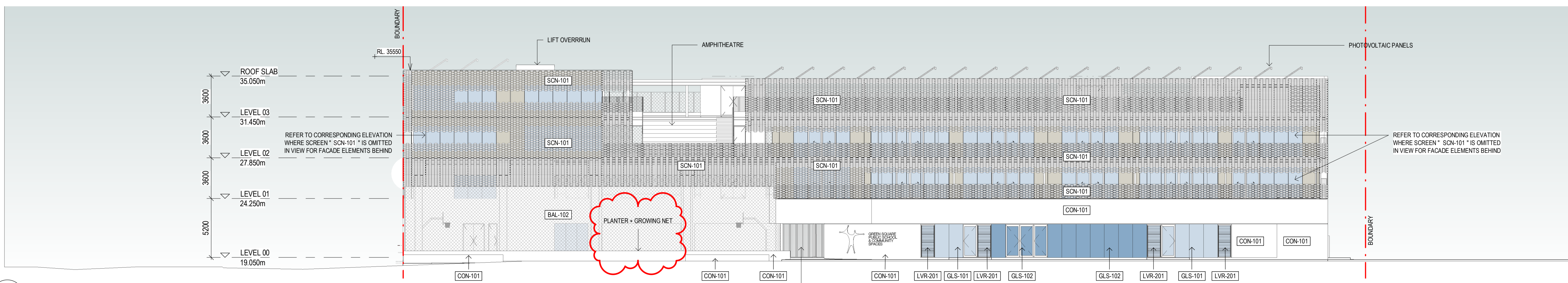
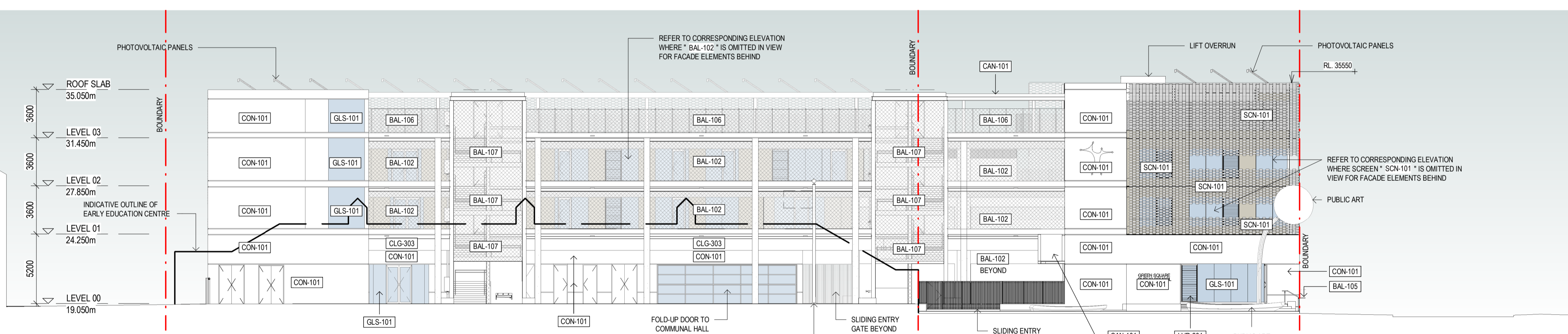
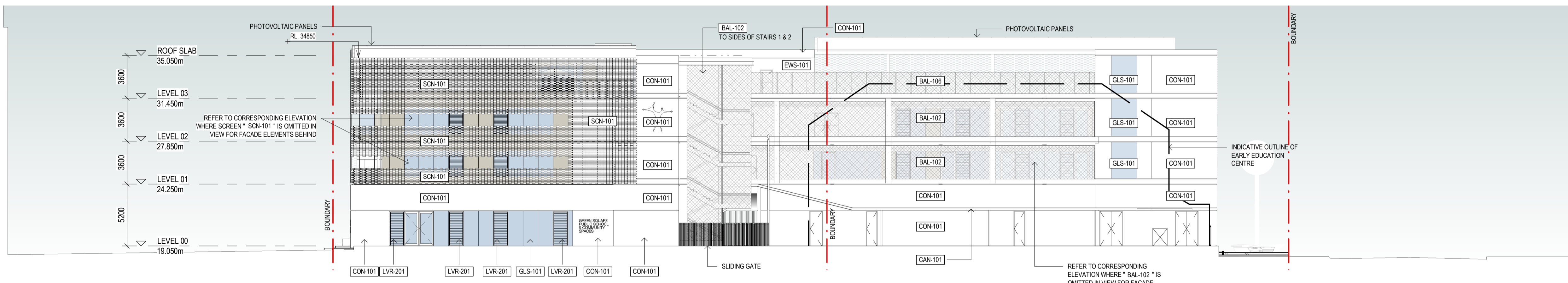
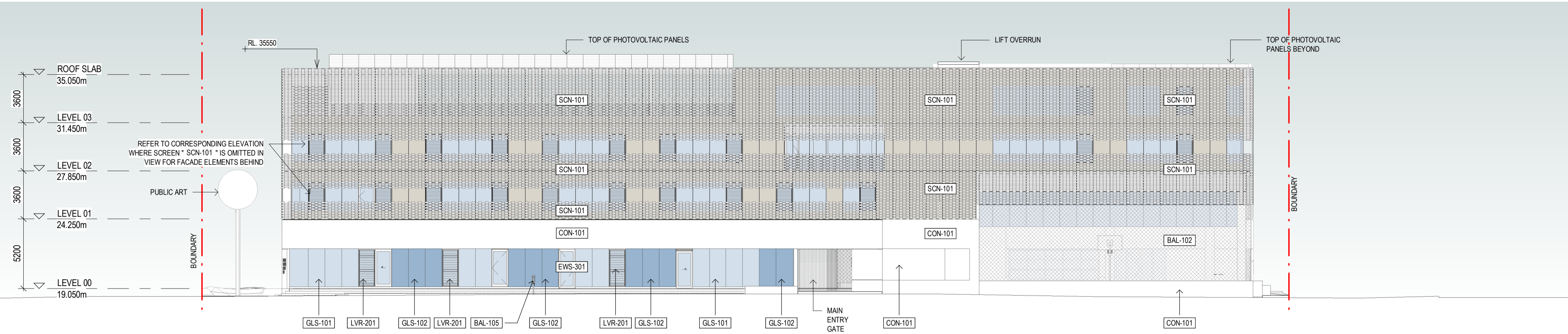

NSW ARCHITECTS REGISTRATION BOARD /  
NOMINATED ARCHITECTS  
8556 MINDITCHAKA TITCHENOSKY  
7115 JULIAN NORTHON  
7053 MATTHEW BLAIR  
7151 PHILLIP BOSSINGTON  
4037 JAMES GRIFFIN  
Telephone +61 2 8297 7200  
Facsimile +61 2 8297 7299  
www.bvn.com.au

INTELLECTUAL PROPERTY  
COPYRIGHT BVN ARCHITECTURE PTY LIMITED. UNLESS OTHERWISE  
AGREED IN WRITING, ALL RIGHTS TO THIS DOCUMENT ARE SUBJECT TO  
PAYMENT IN FULL OF ALL BVN CHARGES. THIS DOCUMENT MAY ONLY  
BE USED FOR THE EXPRESS PURPOSE AND PROJECT FOR WHICH IT  
HAS BEEN CREATED AND DELIVERED. AS NOTIFIED IN WRITING BY  
BVN AND THIS DOCUMENT MAY NOT BE OTHERWISE USED OR COPIED  
ANY UNAUTHORIZED USE OF THIS DOCUMENT IS AT THE USER'S SOLE  
RISK AND WITHOUT LIMITING BVN'S RIGHTS, THE USER RELEASES AND  
INDEMNIFIES BVN FROM AND AGAINST ALL LOSS OR ARISING.

NOTE  
CONTRACTOR TO CHECK AND VERIFY ALL DIMENSIONS ON SITE PRIOR  
TO COMMENCEMENT OF WORK OR PREPARATION OF SHOP DRAWINGS.  
DO NOT SCALE THIS DRAWING

ISSUE	DATE	FOR
A	15/10/21	SSDA
B	24/02/22	SSDA

STRUCTURAL AND CIVIL ENGINEER  
MEINHARDT BONACCI  
+61 2 8247 8400  
BUILDING SERVICES  
STANTEC  
+61 2 9493 9700  
ESD & GREEN STAR  
NDY  
+61 2 9928 6800  
LANDSCAPE ARCHITECT  
TURF DESIGN  
+61 2 8394 9990  
BCA AND DDA  
PHILLIP CHUN  
+61 2 9412 23202  
PROJECT MANAGER  
COLLIERS INTERNATIONAL  
+61 2 9257 0222  
END USER  
CITY OF SYDNEY  
+61 2 9265 9333  
END USER  
NSW DEPARTMENT OF EDUCATION  
1300 679 332  
CLIENT

SCHOOL INFRASTRUCTURE NSW  
PROJECT

GREEN SQUARE INTEGRATED  
COMMUNITY FACILITY AND SCHOOL  
ZETLAND AVENUE, GREEN SQUARE 2017  
BVN PROJECT NUMBER

1908014.000

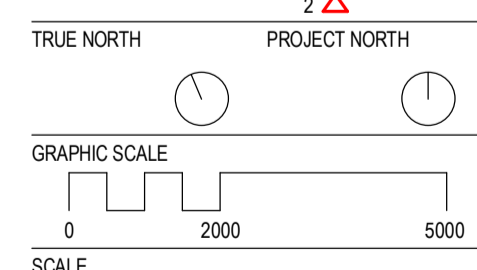
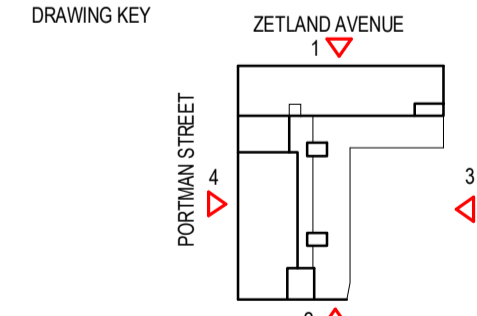

1:200@A1  
STATUS

DESIGN DEVELOPMENT  
DRAWING

EXTERNAL ELEVATIONS  
OVERALL

ISSUE	DATE	FOR
AR-DA-C10-XX-01	B	

REFER TO SHEET "DA-C10-XX-03"  
FOR MATERIAL CODES AND  
DESCRIPTION

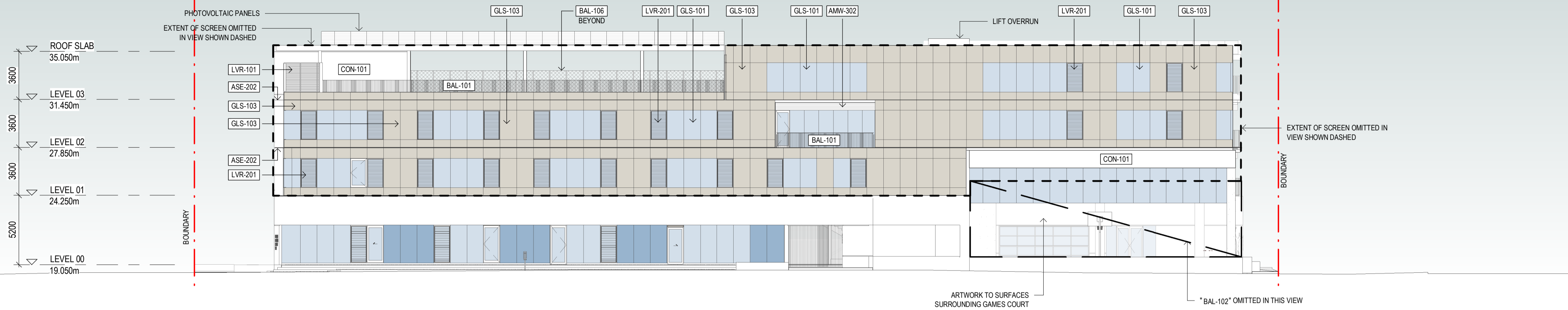

1 NORTH ELEVATION  
1 : 200

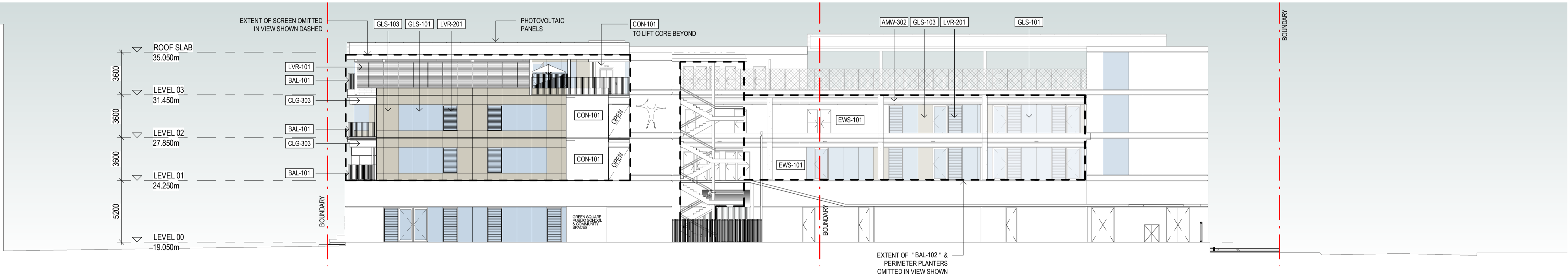

2 SOUTH ELEVATION  
1 : 200



3 EAST ELEVATION  
1 : 200

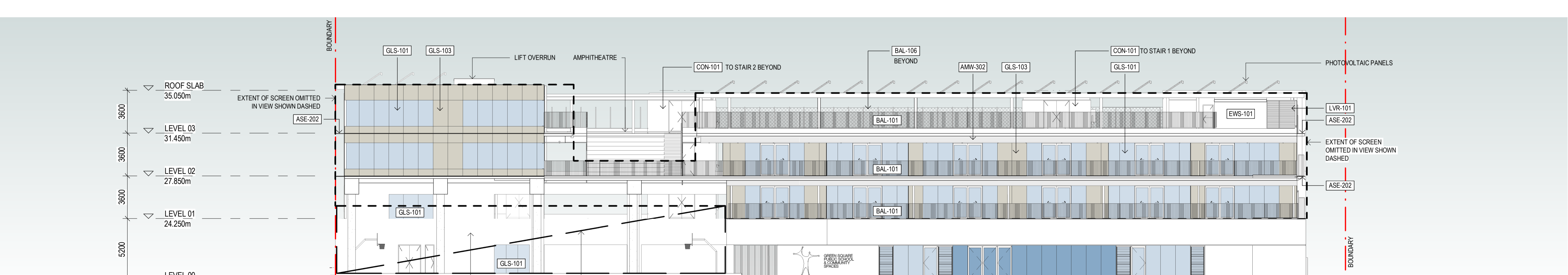

4 WEST ELEVATION  
1 : 200



NSW ARCHITECTS REGISTRATION BOARD /  
NOMINATED ARCHITECTS  
8586 MINDOTSKHA TITCHENSKY  
7116 JULIAN BISHOP  
7053 MATTHEW BLAIR  
7151 PHILLIP ROSSINGTON  
4037 JAMES GROSSO  
  
Telephone +61 2 8297 7200  
Facsimile +61 2 8297 7299  
www.bvn.com.au

INTELLECTUAL PROPERTY  
COPYRIGHT BVN ARCHITECTURE PTY LIMITED. UNLESS OTHERWISE  
AGREED IN WRITING ALL RIGHTS TO THIS DOCUMENT ARE SUBJECT TO  
PAYMENT IN FULL OF ALL BVN CHARGES. THIS DOCUMENT MAY ONLY  
BE USED FOR THE EXPRESS PURPOSE AND PROJECT FOR WHICH IT  
HAS BEEN CREATED AND DELIVERED. AS NOTIFIED IN WRITING BY  
BVN AND THIS DOCUMENT MAY NOT BE OTHERWISE USED OR COPIED.  
ANY UNAUTHORIZED USE OF THIS DOCUMENT IS AT THE USER'S SOLE  
RISK AND WITHOUT LIMITING BVN'S RIGHTS THE USER RELEASES AND  
INDEMNIFIES BVN FROM AND AGAINST ALL LOSS OR DAMAGE.

NOTE  
CONTRACTOR TO CHECK AND VERIFY ALL DIMENSIONS ON SITE PRIOR  
TO COMMENCEMENT OF WORK OR PREPARATION OF SHOP DRAWINGS.  
DO NOT SCALE THIS DRAWING

ISSUE	DATE	FOR
A	15/10/21	SSDA
B	24/02/22	SSDA

STRUCTURAL AND CIVIL ENGINEER  
**MEINHARDT BONACCI**  
+61 2 8247 8400  
BUILDING SERVICES  
**STANTEC**  
+61 2 9493 9700  
ESD & GREEN STAR  
NDY  
+61 2 9928 6800

LANDSCAPE ARCHITECT  
**TURF DESIGN**  
+61 2 8394 9990  
BCA AND DDA  
**PHILLIP CHUN**  
+61 2 9412 23202

PROJECT MANAGER  
**COLLIERS INTERNATIONAL**  
+61 2 9257 0222  
END USER  
**CITY OF SYDNEY**  
+61 2 9265 9333  
END USER  
**NSW DEPARTMENT OF EDUCATION**  
1300 679 332  
CLIENT

SCHOOL INFRASTRUCTURE NSW  
PROJECT

GREEN SQUARE INTEGRATED  
COMMUNITY FACILITY AND SCHOOL  
ZETLAND AVENUE, GREEN SQUARE 2017  
BVN PROJECT NUMBER

1908014.000

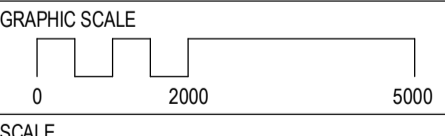
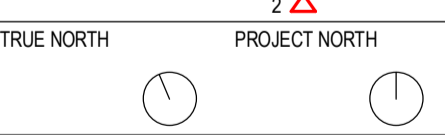
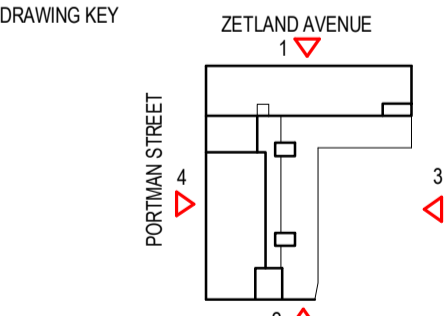

SCALE  
1 : 200@A1  
STATUS

DESIGN DEVELOPMENT  
DRAWING

EXTERNAL ELEVATIONS -  
FLEX BRICK SCREEN  
OMITTED

ISSUE	STATUS
AR-DA-C10-XX-02	B

# LIST OF MATERIALS

- AMW-302** Grilles to External Corridor Ceiling Fascia  
Colour: Black Grey RAL 7021
- ASE-202** Trafficable Catwalk - Service Zone Floor Grate
- BAL-101** Metal Balustrade  
1. Vertical balusters: Nominal 75mm x 12mm galvanised mild steel flat stanchions spaced equally at 65mm centre to centre.  
2. Top and bottom rail: Nominal 75mm x 12mm galvanised mild steel flat rails at heights  
3. Finish: Powder coated.  
4. Colour: Black Grey RAL 7021.
- BAL-102** Web Net (Used as a Balustrade on Walkways for Fall Protection)  
1. Woven stainless steel wire mesh.  
2. Size: 2mm gauge wire rope.  
3. Aperture size: 40mm.  
4. Finish: Natural mill finish.
- BAL-105** External Stainless Steel Double Handrail with Support Posts
- BAL-106** Web Net (Used as a Balustrade on Walkways for Fall Protection)  
1. Woven stainless steel wire mesh.  
2. Size: 2mm gauge wire rope.  
3. Aperture size: 40mm.  
4. Finish: Natural mill finish.
- CAN-101** Steel framed canopy with aluminium roofing  
Colour: Black grey RAL 7021.
- CLG-303** Metal Fascia to External Ceiling Perimeter  
Colour: Signal White RAL 9003
- CON-101** Cast In Situ Concrete Coloured - Class 1  
Colour: Pink
- EWS-101** External Aluminium Wall System - Solid Aluminium Cladding  
Pre-finished aluminium cassette cladding system.  
1. Type and material: Non-combustible, high impact resistant, solid marine grade aluminium sheet.  
2. Thickness: 3mm.  
3. Finish: PVDF.  
4. Colour: Black grey RAL 7021.  
5. Joints between panels: Sealed weathertight joints.
- GLS-101** Clear low E sealed double glazed unit.  
Performance requirements:  
1. U-value (W/m<sup>2</sup>K): 2.0.  
2. Solar heat gain coefficient (SHGC): 0.45.  
3. Visual light transmittance (VLT): 62%.
- GLS-102** Insulated Backpainted Double Glazed Unit Panel.  
Backpainted glass colour: Black grey RAL 7021
- GLS-103** Single glazed glass panel. Matt blasted finish applied to front face providing a satin-like finish. Rear face to have an applied reflective coating.
- LVR-101** Mechanical Louvres  
Colour: Black grey RAL 7021
- LVR-201** Operable Glass Louvres
- SCN-101** Façade screen system comprising bricks inserted into steel mesh  
1. Mesh: Interwoven grade 316 stainless steel wire mesh.  
2. Bricks:  
a) Material: Terracotta.  
b) Type: Flexbrick tile.  
c) Dimension: 250mm x 95mm.  
d) Colours: Varied colour palette consisting of Dark Venecia Colour, Garrotxa Rustic, Rojo Colour, Venecia Colour and Volga.

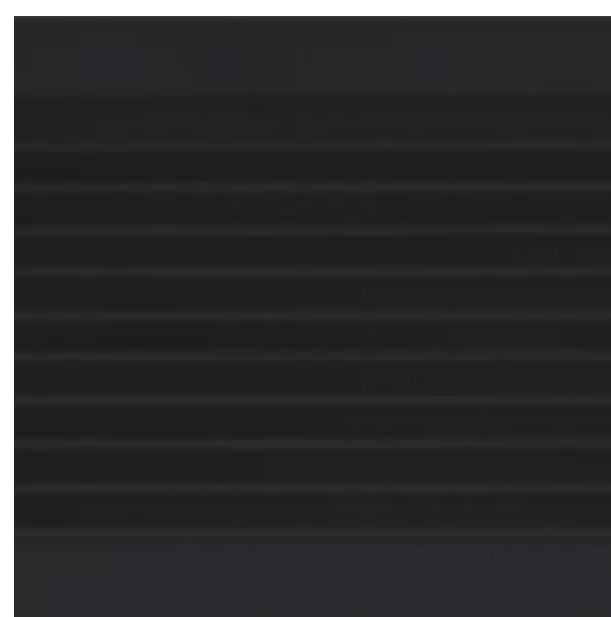

AMW-302

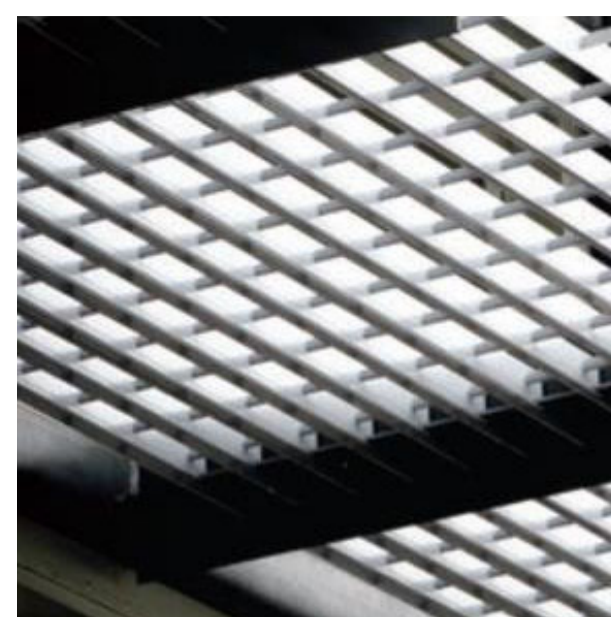

ASE-202



BAL-101

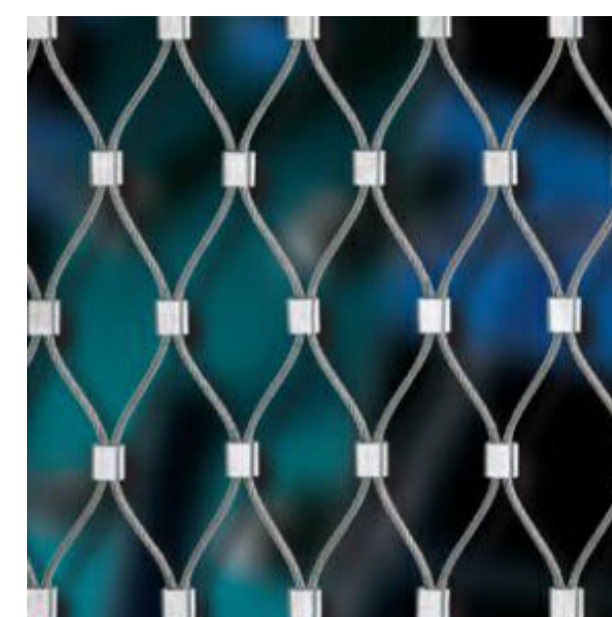

BAL-102  
BAL-106



BAL-105



CAN-101

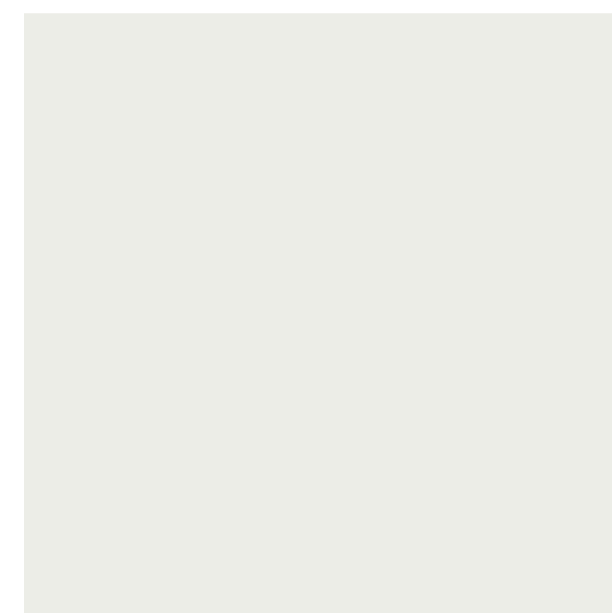

CLG-303



CON-101



EWS-101



GLS-101



GLS-102



GLS-103

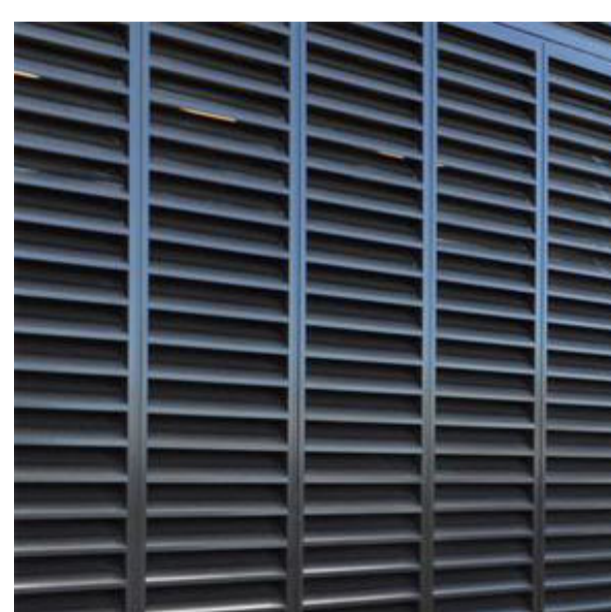

LVR-101



LVR-201



SCN-101



NSW ARCHITECTS REGISTRATION BOARD /  
NOMINATED ARCHITECTS  
8556 NIROTSCHKA TITCHKOSKY  
7115 JULIAN AUSTON  
7153 MATTHEW BLAIR  
7151 PHILLIP ROSSINGTON  
4037 JAMES GRIFFIN  
  
Telephone +61 2 8297 7200  
Facsimile +61 2 8297 7299  
www.bvn.com.au

INTELLECTUAL PROPERTY  
COPYRIGHT BVN ARCHITECTURE PTY LIMITED. UNLESS OTHERWISE  
AGREED IN WRITING ALL RIGHTS TO THIS DOCUMENT ARE SUBJECT TO  
PAYMENT IN FULL OF ALL BVN CHARGES. THIS DOCUMENT MAY ONLY  
BE USED FOR THE EXPRESS PURPOSE AND PROJECT FOR WHICH IT  
HAS BEEN CREATED AND DELIVERED. AS NOTIFIED IN WRITING BY  
BVN AND THIS DOCUMENT MAY NOT BE OTHERWISE USED OR COPIED  
ANY UNAUTHORISED USE OF THIS DOCUMENT IS AT THE USER'S SOLE  
RISK AND WITHOUT LIMITING BVN'S RIGHTS THE USER RELEASES AND  
INDEMNIFIES BVN FROM AND AGAINST ALL LOSS OR ARISING.

NOTE  
CONTRACTOR TO CHECK AND VERIFY ALL DIMENSIONS ON SITE PRIOR TO  
COMMENCEMENT OF WORK OR PREPARATION OF SHOP DRAWINGS.  
DO NOT SCALE THIS DRAWING

ISSUE	DATE	FOR
A	15/10/21	SSDA
B	24/02/22	SSDA

STRUCTURAL AND CIVIL ENGINEER  
**MEINHARDT BONACCI**  
+61 2 8247 8400  
BUILDING SERVICES  
**STANTEC**  
+61 2 9493 9700  
ESD & GREEN STAR  
NDY  
+61 2 9928 6800  
LANDSCAPE ARCHITECT  
**TURF DESIGN**  
+61 2 8394 9990  
BCA AND DDA  
**PHILLIP CHUN**  
+61 2 9412 23202  
PROJECT MANAGER  
**COLLIERS INTERNATIONAL**  
+61 2 9257 0222  
END USER  
**CITY OF SYDNEY**  
+61 2 9265 9333  
END USER  
**NSW DEPARTMENT OF EDUCATION**  
1300 679 332  
CLIENT

SCHOOL INFRASTRUCTURE NSW  
PROJECT

GREEN SQUARE INTEGRATED  
COMMUNITY FACILITY AND SCHOOL  
ZETLAND AVENUE, GREEN SQUARE 2017  
BVN PROJECT NUMBER

1908014.000

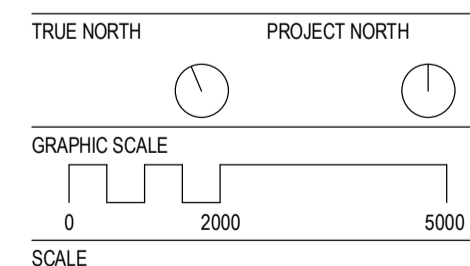
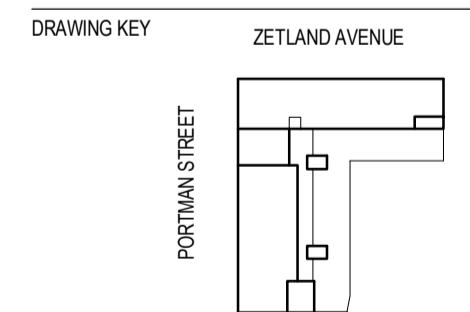

1:100@A1  
STATUS

DESIGN DEVELOPMENT  
DRAWING

BUILDING MATERIALS -  
EXTERNAL

ISSUE
B

AR-DA-C10-XX-03

ISSUE	DATE	FOR
A	05/03/21	SSDA
B	04/08/21	SSDA REV 02
C	15/10/21	SSDA
D	24/02/22	SSDA

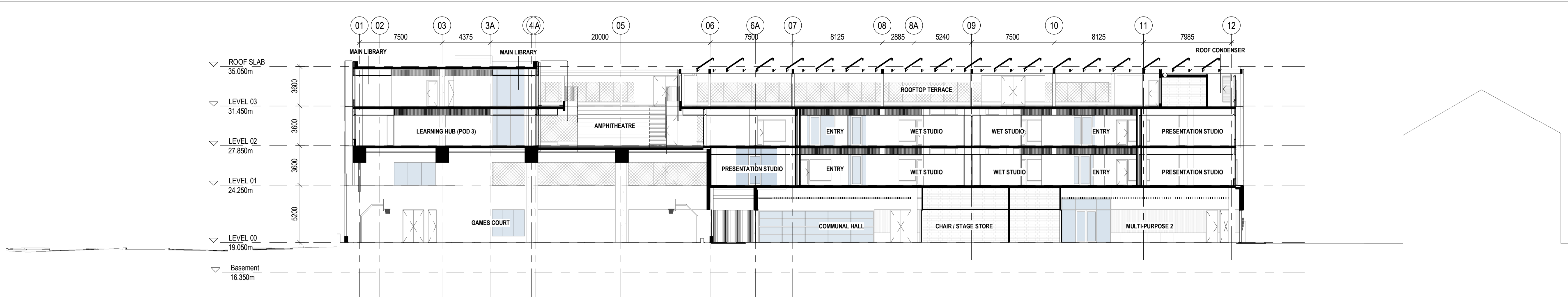

1 SECTION 01  
 1:200

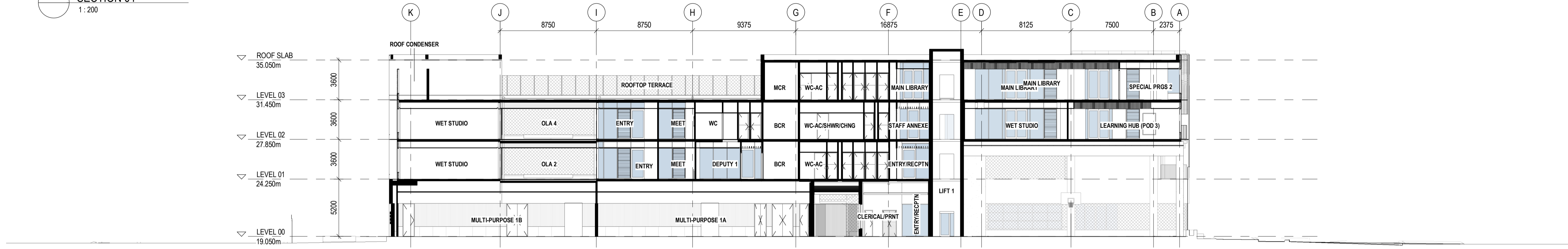

2 SECTION 02  
 1:200

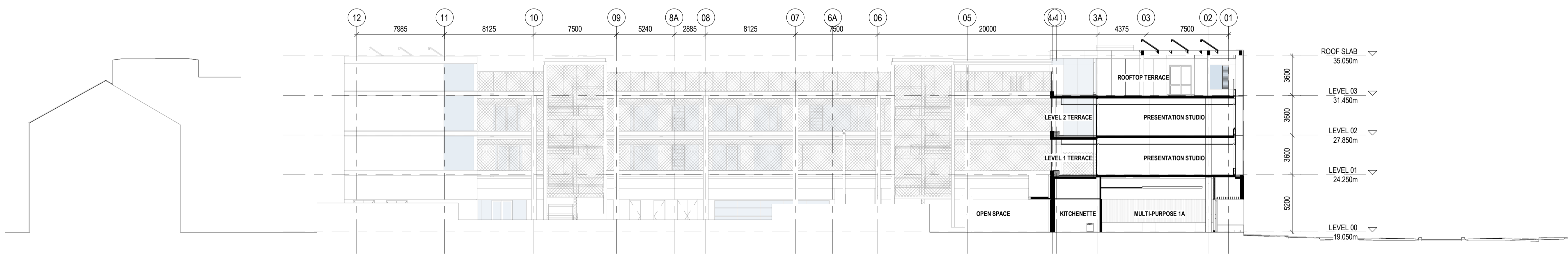

3 SECTION 03  
 1:200

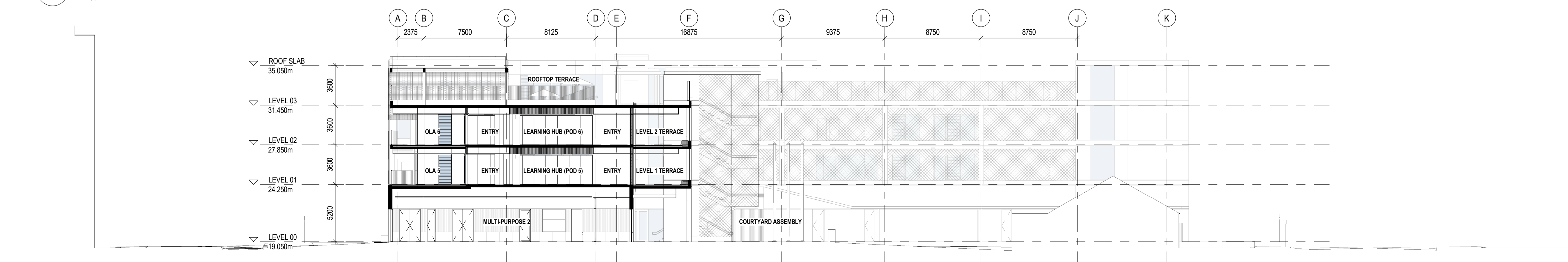

4 SECTION 04  
 1:200

Note: For plan set outs refer to B11 drawing series



NSW ARCHITECTS REGISTRATION BOARD /  
NOMINATED ARCHITECTS  
8586 NILOTCHKA TITCHKOSKY  
7115 JULIAN WIGHTON  
7053 MATTHEW BLAIR  
7151 PHILLIP ROSSINGTON  
4937 JAMES GROSS  
Telephone +61 2 8297 7200  
Facsimile +61 2 8297 7299  
www.bvn.com.au

INTELLECTUAL PROPERTY  
COPYRIGHT BVN ARCHITECTURE PTY LIMITED. UNLESS OTHERWISE  
AGREED IN WRITING, ALL RIGHTS TO THIS DOCUMENT ARE SUBJECT TO  
PAYMENT IN FULL OF ALL BVN CHARGES. THIS DOCUMENT MAY ONLY  
BE USED FOR THE EXPRESS PURPOSE AND PROJECT FOR WHICH IT  
HAS BEEN CREATED AND DELIVERED. AS NOTIFIED IN WRITING BY  
BVN AND THIS DOCUMENT MAY NOT BE OTHERWISE USED OR COPIED  
ANY UNAUTHORIZED USE OF THIS DOCUMENT IS AT THE USER'S SOLE  
RISK AND WITHOUT LIMITING BVN'S RIGHTS, THE USER RELEASES AND  
INDEMNIFIES BVN FROM AND AGAINST ALL LOSS ARISING.

NOTE  
CONTRACTOR TO CHECK AND VERIFY ALL DIMENSIONS ON SITE PRIOR  
TO COMMENCEMENT OF WORK OR PREPARATION OF SHOP DRAWINGS.  
DO NOT SCALE THIS DRAWING

ISSUE	DATE	FOR
A	24/02/22	SSDA

STRUCTURAL AND CIVIL ENGINEER  
**MEINHARDT BONACCI**  
+61 2 8247 8400  
BUILDING SERVICES  
**STANTEC**  
+61 2 9493 9700  
ESD & GREEN STAR  
**NDY**  
+61 2 9928 6800  
LANDSCAPE ARCHITECT  
**TURF DESIGN**  
+61 2 8394 9990  
BCA AND DDA  
**PHILLIP CHUN**  
+61 2 9412 23202  
PROJECT MANAGER  
**COLLIERS INTERNATIONAL**  
+61 2 9257 0222  
END USER  
**CITY OF SYDNEY**  
+61 2 9265 9333  
END USER  
**NSW DEPARTMENT OF EDUCATION**  
1300 679 332  
CLIENT

SCHOOL INFRASTRUCTURE NSW  
PROJECT

GREEN SQUARE INTEGRATED  
COMMUNITY FACILITY AND SCHOOL  
ZETLAND AVENUE, GREEN SQUARE 2017  
BVN PROJECT NUMBER

1908014.000

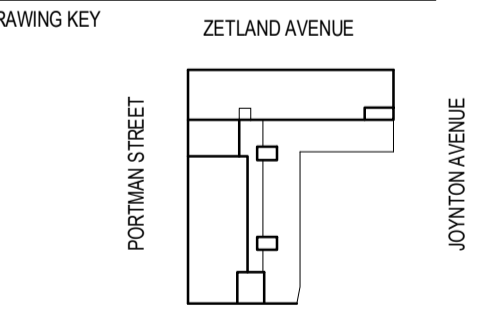

TRUE NORTH PROJECT NORTH

GRAPHIC SCALE  
0 2000 5000  
SCALE

1:50@A1  
STATUS

SSDA  
DRAWING

NORTH FACADE 01

ISSUE
A

DA-E40-XX-01

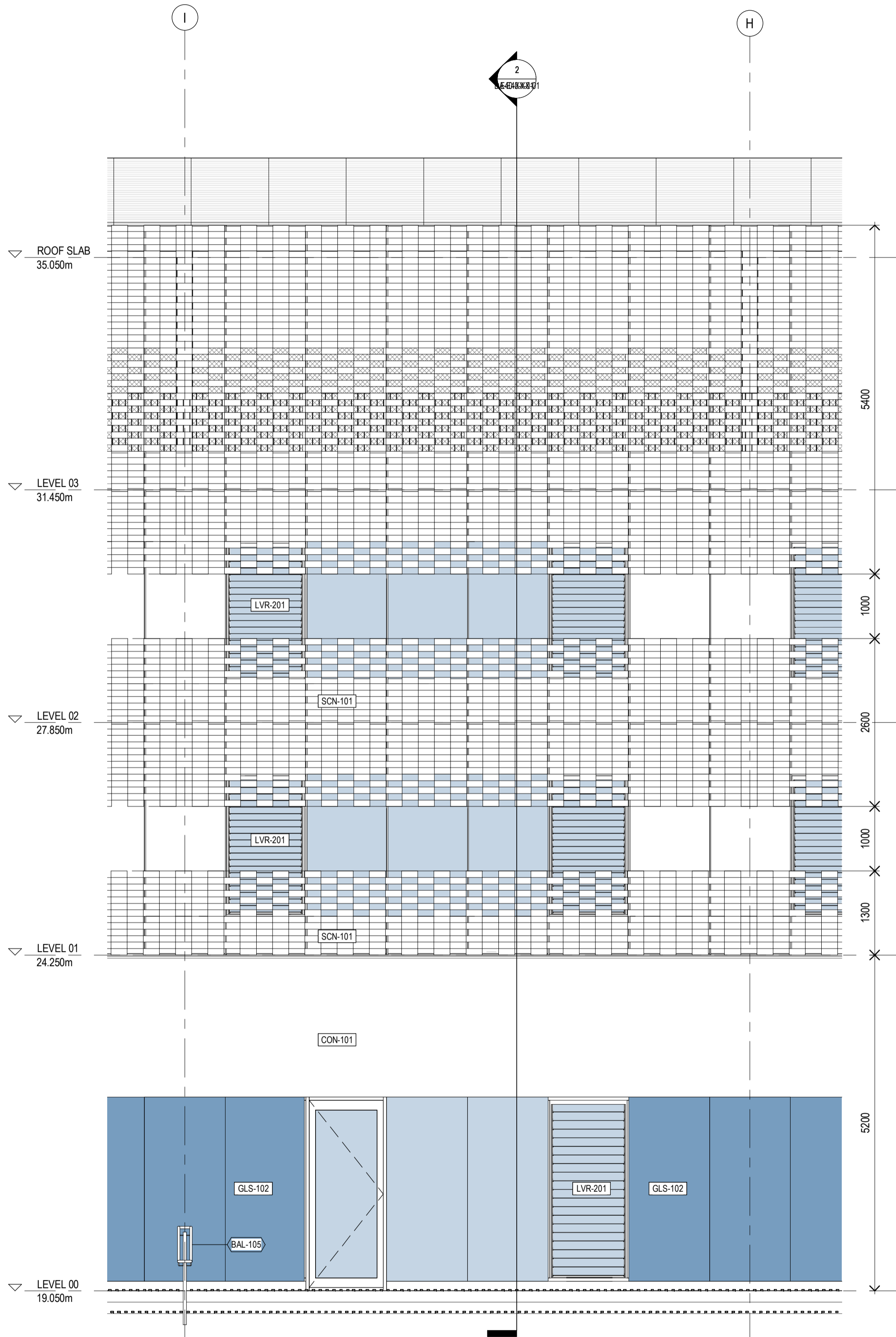

1 NORTH ELEVATION 01 DA  
C10-XX-01 1:50

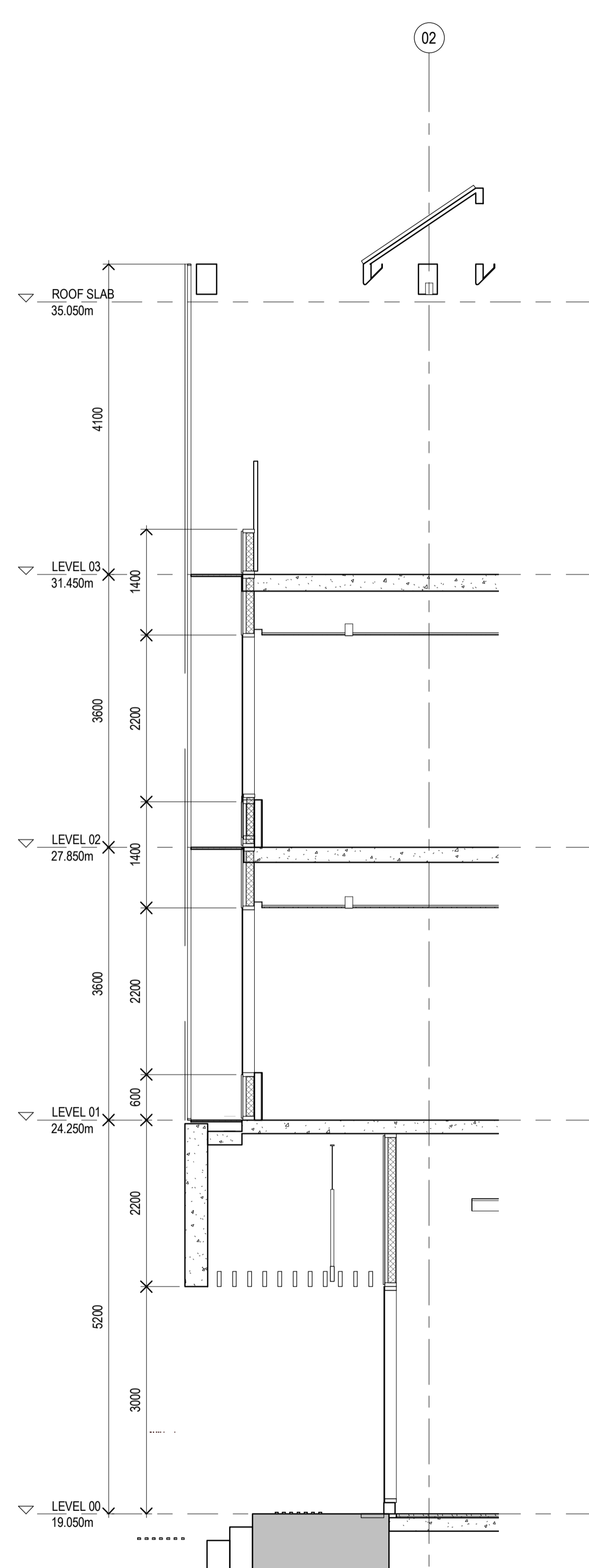

2 NORTH FACADE SECTION 01 DA  
DA-E40-XX-01 1:50

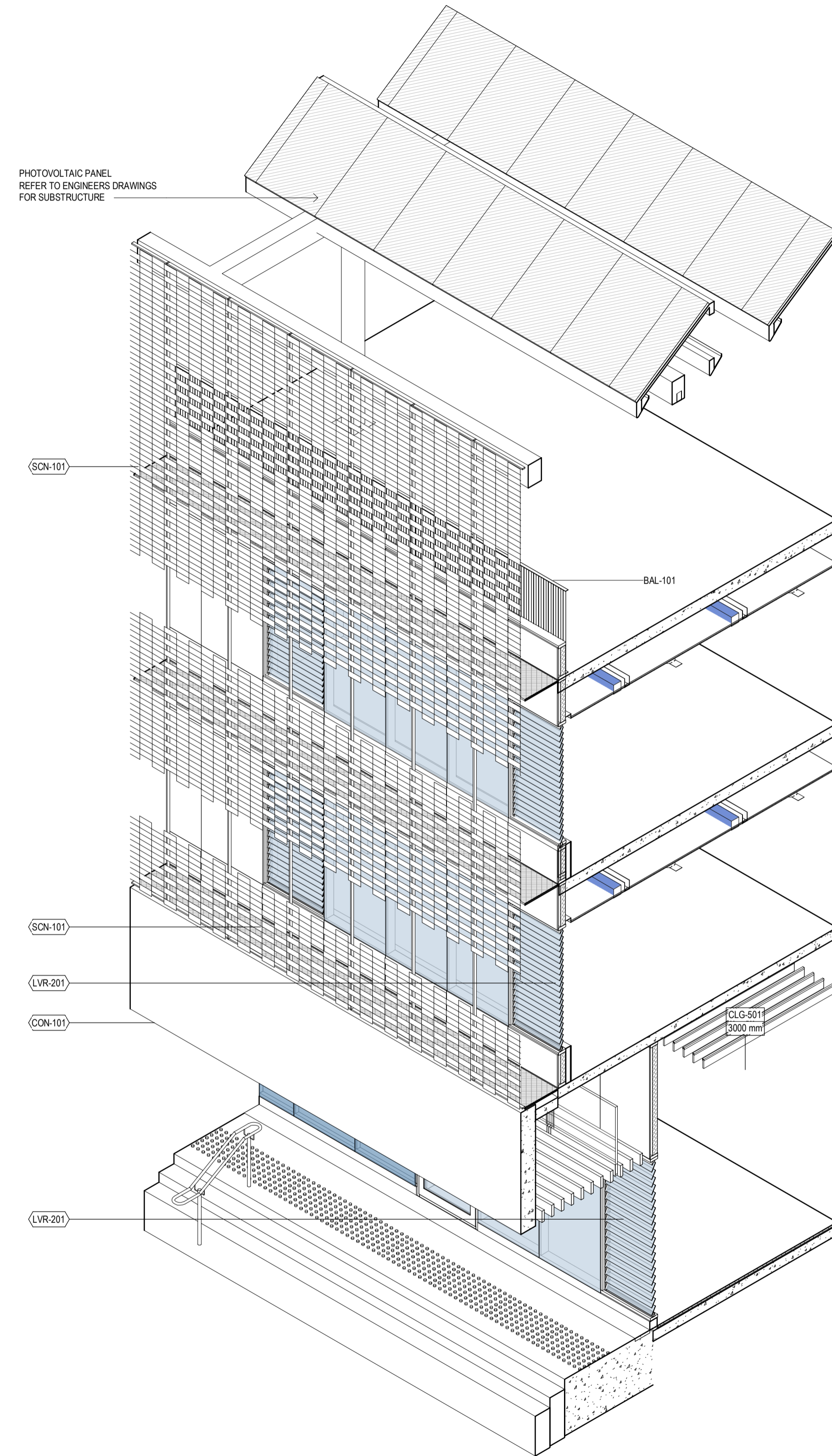

3 NORTH FACADE AXO 1 DA

Note: For plan set outs refer to B11 drawing series

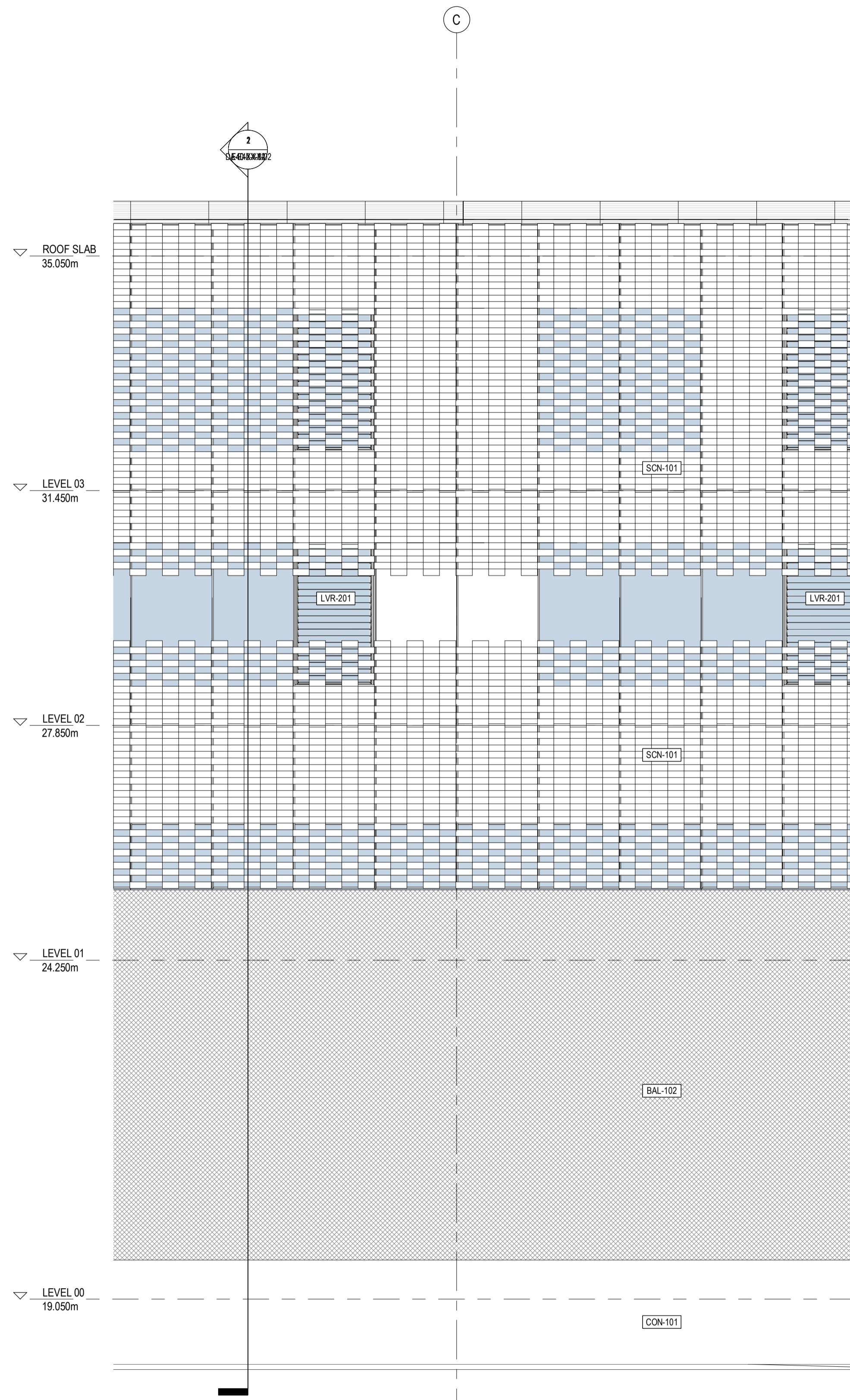

1 NORTH ELEVATION 02 1  
B10-XX-01 1:50

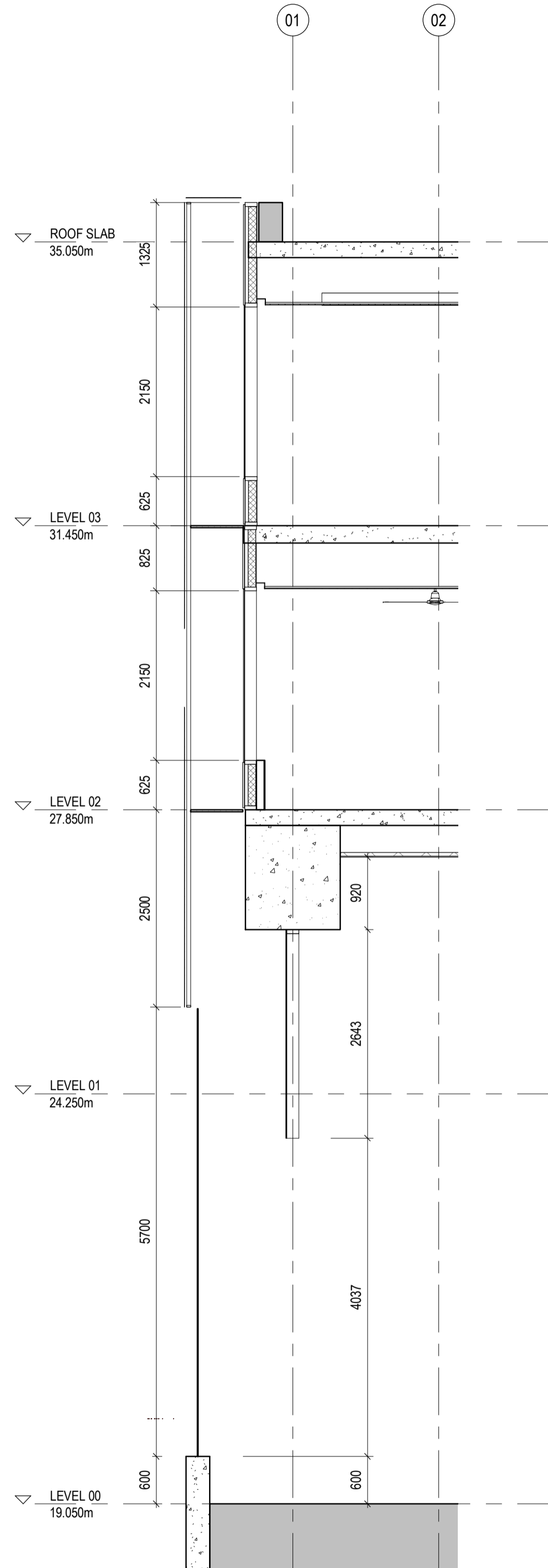

2 NORTH FACADE SECTION 02 1  
B11-00-13 1:50

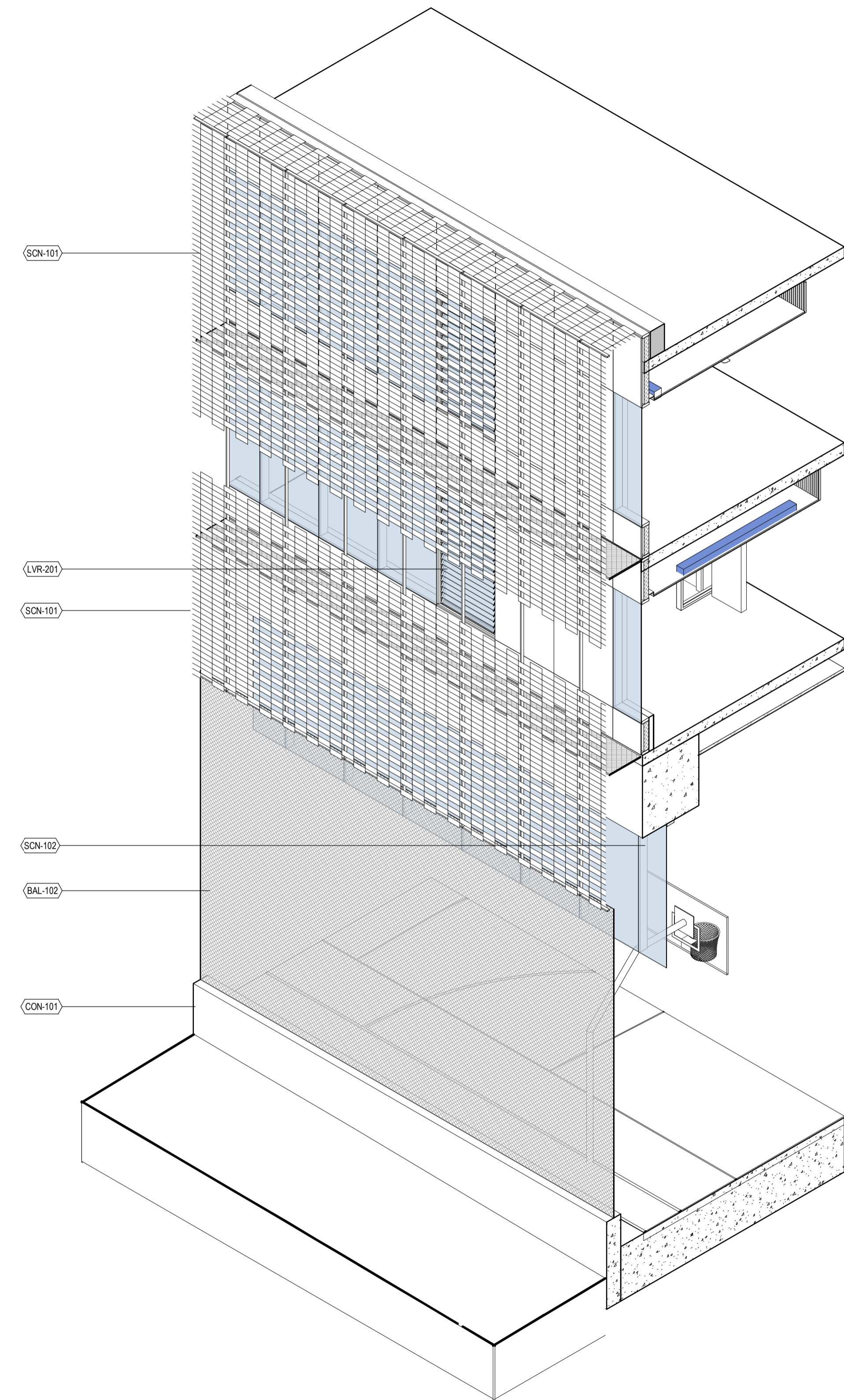

3 NORTH FACADE AXO 2 1



NSW ARCHITECTS REGISTRATION BOARD /  
NOMINATED ARCHITECTS  
8556 MIKOTSKA TITCHKOSKY  
7115 JULIAN ASHTON  
7053 MATTHEW BLAIR  
7151 PHILLIP BOSSINGTON  
4037 JAMES GROSE

Telephone +61 2 8297 7200  
Facsimile +61 2 8297 7299  
www.bvn.com.au

INTELLECTUAL PROPERTY  
COPYRIGHT BVN ARCHITECTURE PTY LIMITED. UNLESS OTHERWISE  
AGREED IN WRITING, ALL RIGHTS TO THIS DOCUMENT ARE SUBJECT TO  
PAYMENT IN FULL OF ALL BVN CHARGES. THIS DOCUMENT MAY ONLY  
BE USED FOR THE EXPRESS PURPOSE AND PROJECT FOR WHICH IT  
HAS BEEN CREATED AND DELIVERED. AS NOTIFIED IN WRITING BY  
BVN AND THIS DOCUMENT MAY NOT BE OTHERWISE USED, OR COPIED,  
ANY UNAUTHORIZED USE OF THIS DOCUMENT IS AT THE USER'S SOLE  
RISK AND WITHOUT LIMITING BVN'S RIGHTS, THE USER RELEASES AND  
INDEMNIFIES BVN FROM AND AGAINST ALL LOSS ARISING.

NOTE  
CONTRACTOR TO CHECK AND VERIFY ALL DIMENSIONS ON SITE PRIOR  
TO COMMENCEMENT OF WORK OR PREPARATION OF SHOP DRAWINGS.  
DO NOT SCALE THIS DRAWING

ISSUE	DATE	FOR
A	24/02/22	SSDA

STRUCTURAL AND CIVIL ENGINEER

MEINHARDT BONACCI

+61 2 8247 8400

BUILDING SERVICES

STANTEC

+61 2 9493 9700

ESD & GREEN STAR

NDY

+61 2 9928 6800

LANDSCAPE ARCHITECT

TURF DESIGN

+61 2 8394 9990

BCA AND DDA

PHILLIP CHUN

+61 2 9412 23202

PROJECT MANAGER

COLLIERS INTERNATIONAL

+61 2 9257 0222

END USER

CITY OF SYDNEY

+61 2 9265 9333

END USER

NSW DEPARTMENT OF EDUCATION

1300 679 332

CLIENT

SCHOOL INFRASTRUCTURE NSW

PROJECT

GREEN SQUARE INTEGRATED

COMMUNITY FACILITY AND SCHOOL

ZETLAND AVENUE, GREEN SQUARE 2017

BVN PROJECT NUMBER

1908014.000

DRAWING KEY

ZETLAND AVENUE

PORTMAN STREET

JONIXTON AVENUE

TRUE NORTH PROJECT NORTH

GRAPHIC SCALE

0 2000 5000

SCALE

1:50@A1

STATUS

SSDA

DRAWING

NORTH FACADE 02

ISSUE

DA-E40-XX-02

A



ISSUE	DATE	FOR
A	24/02/22	SSDA

STRUCTURAL AND CIVIL ENGINEER  
**MEINHARDT BONACCI**  
+61 2 8247 8400  
BUILDING SERVICES  
**STANTEC**  
+61 2 9493 9700  
ESD & GREEN STAR  
**NDY**  
+61 2 9928 6800  
LANDSCAPE ARCHITECT  
**TURF DESIGN**  
+61 2 8394 9990  
BCA AND DDA  
**PHILLIP CHUN**  
+61 2 9412 23202  
PROJECT MANAGER  
**COLLIERS INTERNATIONAL**  
+61 2 9257 0222  
END USER  
**CITY OF SYDNEY**  
+61 2 9265 9333  
END USER  
**NSW DEPARTMENT OF EDUCATION**  
1300 679 332  
CLIENT

**SCHOOL INFRASTRUCTURE NSW**  
PROJECT

**GREEN SQUARE INTEGRATED  
COMMUNITY FACILITY AND SCHOOL**  
ZETLAND AVENUE, GREEN SQUARE 2017  
BVM PROJECT NUMBER

1908014.000

DRAWING KEY ZETLAND AVENUE

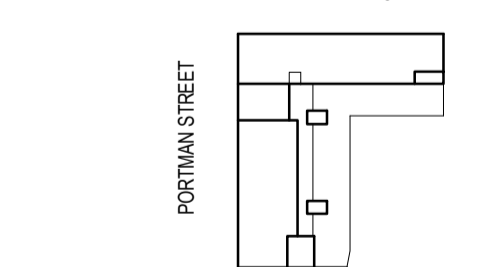

TRUE NORTH PROJECT NORTH

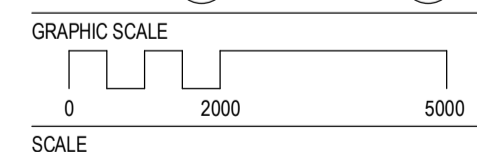

1:10@A1  
STATUS

SSDA  
DRAWING

**EXTERNAL STAIR TO  
MULTIPURPOSE 1A & 1B -  
DETAILS**

ISSUE
A

DA-F63-XX-01

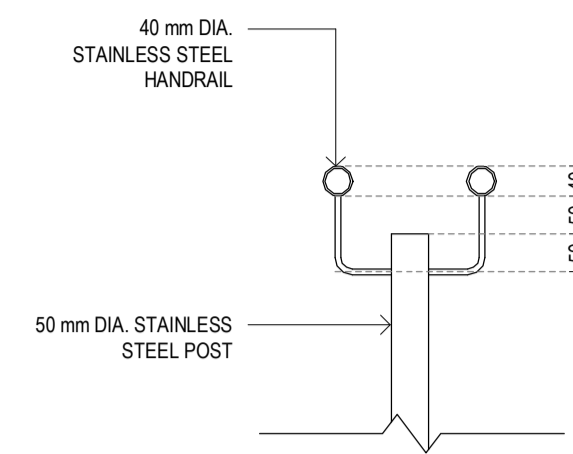

**3 SECTION - DOUBLE HANDRAIL DETAIL**  
1:10

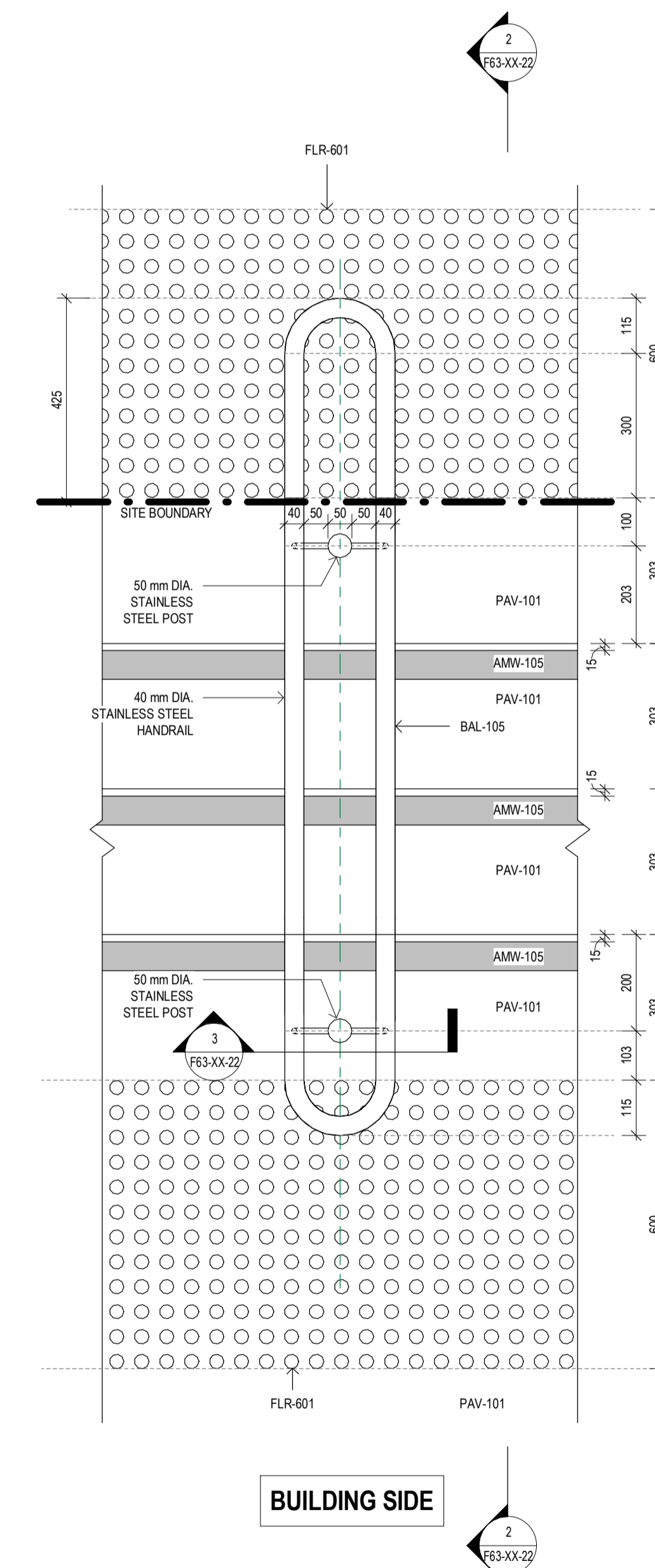

**2 PLAN - DETAIL OF BAL-105 AND EXTERNAL  
STAIR TO MULTIPURPOSE 1A & 1B**  
1:10

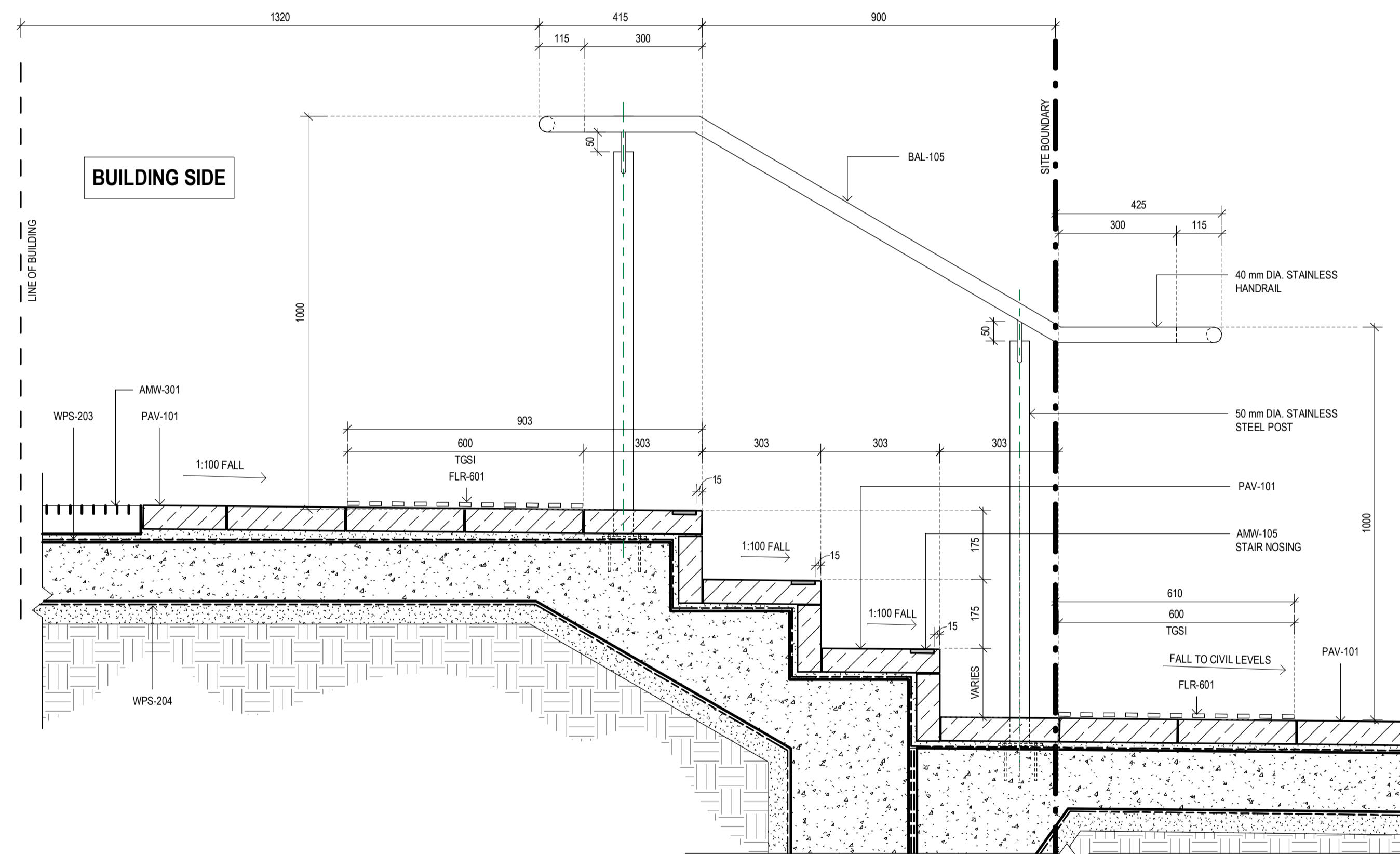

**1 SECTION - DETAIL OF BAL-105 AND EXTERNAL  
STAIR TO MULTIPURPOSE 1A & 1B**  
1:10

