

RICHARD GILL NATIONAL MUSIC ACADEMY LANDSCAPE DEVELOPMENT APPLICATION DOCUMENTATION (DA)

LOT 2 - DP1118310, NO. 157 MAITLAND STREET, MUSWELLBROOK, NSW 2333.



LOCALITY PLAN Source: Nearmap, 2019
Scale 1:2000 @ A1

SITE LOCATION

0 50 100 150 200m

Sheet No.	Drawing Title
LP00	COVER SHEET
LP01	SITE ANALYSIS PLAN
LP02	LANDSCAPE PLAN
LP03	LANDSCAPE DETAIL PLAN
LP04	THEMING PALETTE

Revision	Date
B	8/5/20
B	8/5/20
B	8/5/20
B	8/5/20
B	8/5/20

This plan/specification is to be read in conjunction with the Approved Documentation of
Certificate No. 2020-0661
Date. 06 Oct 2020
ACROCERT PTY LTD

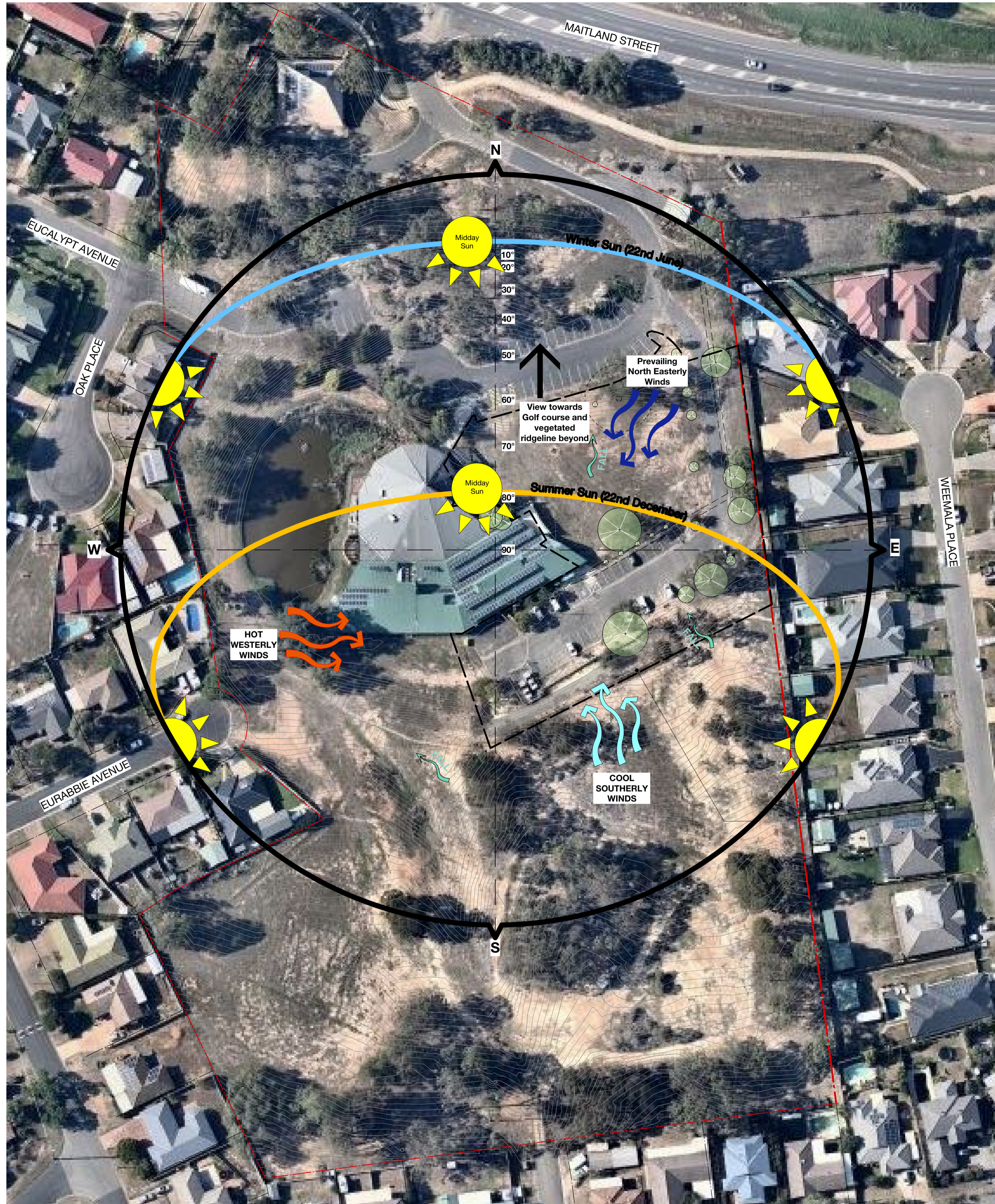

SITE ANALYSIS PLAN
Scale 1:750 @ A1



1. View south from building towards carpark



2. View east over carpark



3. View east from building over turf area



4. View of northern carpark and existing trees



5. View of building and brick arch wall shaded area

LEGEND

- Site boundary
- Extent of work
- Lot boundary
- Existing contours
- ↘ FALL
- Existing easement
- Existing tree - to be retained & protected
- Existing tree - to be removed

This plan/specification is to be read in conjunction with the Approved Documentation of Certificate No. 2020-0661 Date. 06 Oct 2020 ACROCERT PTY LTD

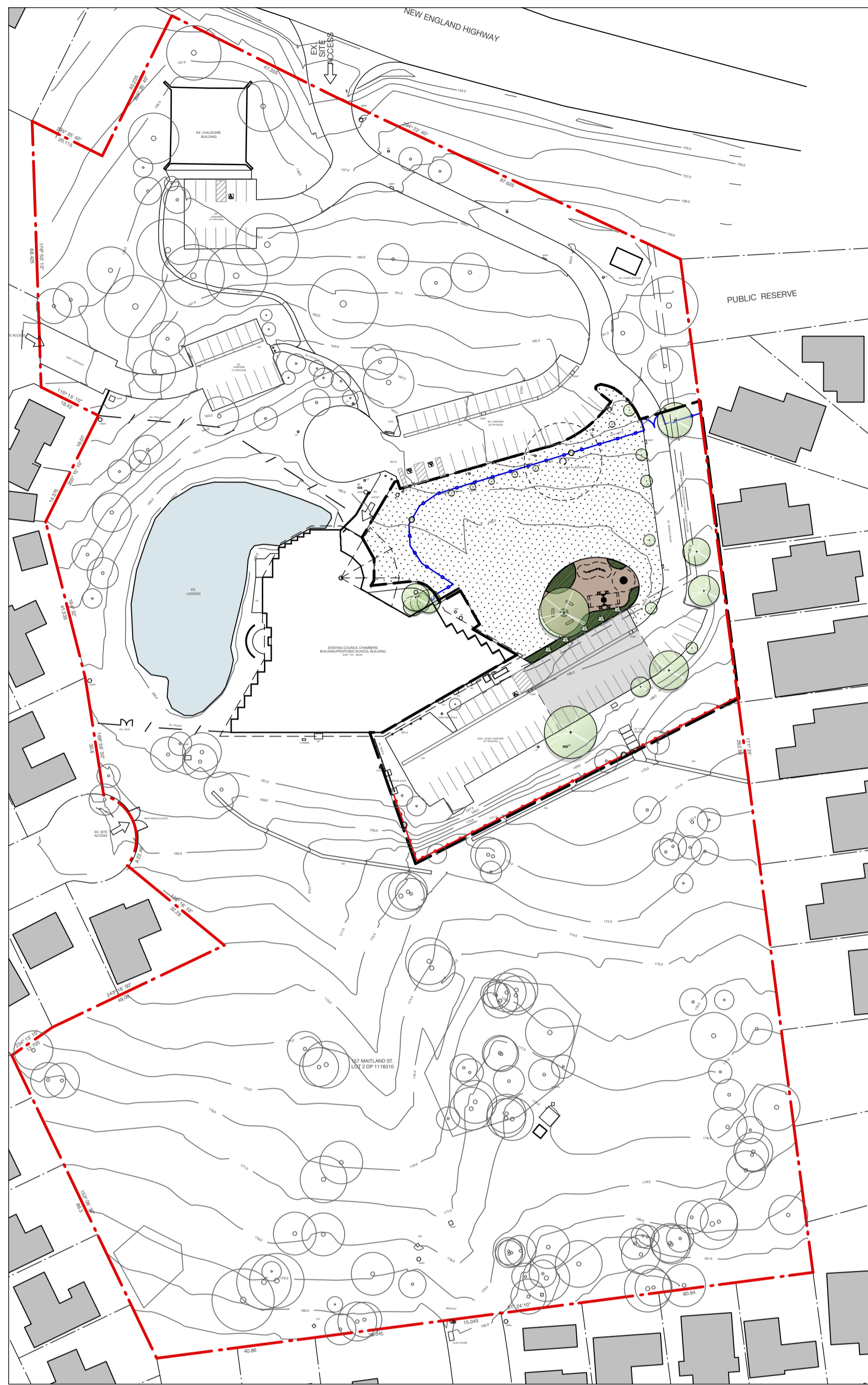

OVERALL SITE PLAN
Scale 1:1000



LANDSCAPE EXTENTS PLAN
Scale 1:300

- LEGEND**
- Extent of work
 - Site boundary
 - Lot boundary
 - Existing contours
 - Existing tree - to be retained & protected
 - Existing tree - to be removed
 - Playground mulch
 - Concrete Edge
 - Existing turf to be retained
 - Sandstone logs
 - Fence 1 - 1.8m palisade
 - Fence 2 - 1.8m chain wire
 - Existing fence to be retained
 - Grasses and groundcovers

This plan/specification is to be read in conjunction with the Approved Documentation of Certificate No. 2020-0661 Date. 06 Oct 2020 ACROCERT PTY LTD



Studio 1, 88 Fern Street
PO Box 111
Islington NSW 2296
Phone (02) 4965 3500
Fax (02) 4965 3555
admin@moirla.com.au
www.moirla.com.au

ARCHITECT:
Stanton Dahl Architects
ENGINEER:

CLIENT:
Stanton Dahl Architects

No: A DATE: 4/5/20 REVISION: DRAFT FOR REVIEW
B DATE: 8/5/20 REVISION: FOR SUBMISSION

BY: AL PROJECT:
AL Richard Gill National Music Academy
157 Maitland Street, Muswellbrook, NSW

Status: FOR SUBMISSION

NOTE: DRAWING PURPOSES FOR APPROVAL ONLY. NOT FOR CONSTRUCTION.

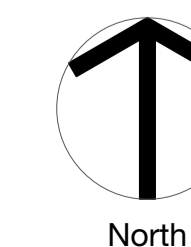

LANDSCAPE PLAN

SCALE: AS SHOWN Project No. 1869
ORIGINAL DRAWING AT A1. Drawing No. LP02
Drawn By: AL Checked By: JS Approved By: DM Rev B



This plan/specification is to be read in conjunction with the Approved Documentation of Certificate No. 2020-0661 Date. 06 Oct 2020 ACROCERT PTY LTD

LEGEND

- Extent of work
- Site boundary
- Lot boundary
- Existing contours
- Existing tree - to be retained & protected
- Existing tree - to be removed
- Playground mulch
- Concrete Edge
- Existing turf to be retained
- Sandstone logs
- Fence 1 - 1.8m palisade
- Fence 2 - 1.8m chain wire
- Existing fence to be retained
- Grasses and groundcovers

1. Swings
 2. Nature Climbing/Balance
 3. Rotanet
 4. Sandstone seating under existing tree
 5. Existing turf area to be retained
 6. Outdoor multi-use court in existing carpark

LANDSCAPE DETAIL PLAN
 Scale 1:100 @ A1



Studio 1, 88 Fern Street
 PO Box 111
 Islington NSW 2296
 Phone (02) 4965 3500
 Fax (02) 4965 3555
 admin@moirla.com.au
 www.moirla.com.au

ARCHITECT:
 Stanton Dahl Architects
 ENGINEER:

CLIENT:
 Stanton Dahl Architects

No: A DATE: 4/5/20 REVISION: DRAFT FOR REVIEW FOR SUBMISSION
 B DATE: 8/5/20 REVISION: FOR SUBMISSION

BY: AL PROJECT: Richard Gill National Music Academy
 AL 157 Maitland Street, Muswellbrook, NSW

NOTE: DRAWING PURPOSES FOR APPROVAL ONLY. NOT FOR CONSTRUCTION.

Status: FOR SUBMISSION

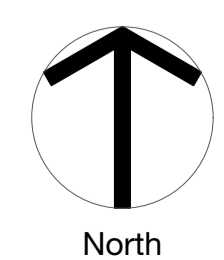

LANDSCAPE DETAIL PLAN

SCALE: 1:100 Project No. 1869
 ORIGINAL DRAWING AT A1. Drawing No. LP03 Rev B
 Drawn By: AL Checked By: JS Approved By: DM

GROUNDCOVERS & GRASSES



Dianella caerulea 'Little Jess'



Lomandra longifolia



Poa labillardieri 'Eskdale'



Grevillea poorinda 'Royal Mantle'



Myoporum parvifolium 'Yareena'



Hibbertia scandens

Planting Schedule

Code	Botanical Name	Common Name	Pot Size	Mature Height	Mature Width
Mass Planting					
DIA cae	<i>Dianella caerulea</i>	Blue Flax-lily	Tubestock	0.45 - 0.6m	0.3 - 0.6m
GRE roy	<i>Grevillea 'Poorinda Royal Mantle'</i>	Grevillea	Tubestock	0.1 - 0.2m	3 - 6m
HIB sca	<i>Hibbertia scandens</i>	Golden Guinea Flower	Tubestock	0.0 - 0.3m	3.5 - 6m
LOM lon	<i>Lomandra longifolia</i>	Spiny-headed Mat-Rush	Tubestock	0.6 - 0.9m	0.4 - 0.6m
MYO yar	<i>Myoporum parvifolium 'Yareena'</i>	Myoporum Yareena	Tubestock	0.1m	0.7 - 1.0m
POA esk	<i>Poa labillardieri 'Eskdale'</i>	Tussock Grass	Tubestock	0.4 - 0.6m	0.3 - 0.5m

MATERIAL/FURNITURE PALETTE



SANDSTONE LOG SEATING



NATURE PLAY BALANCE/CLIMBING



NEST SWING



ROTANET

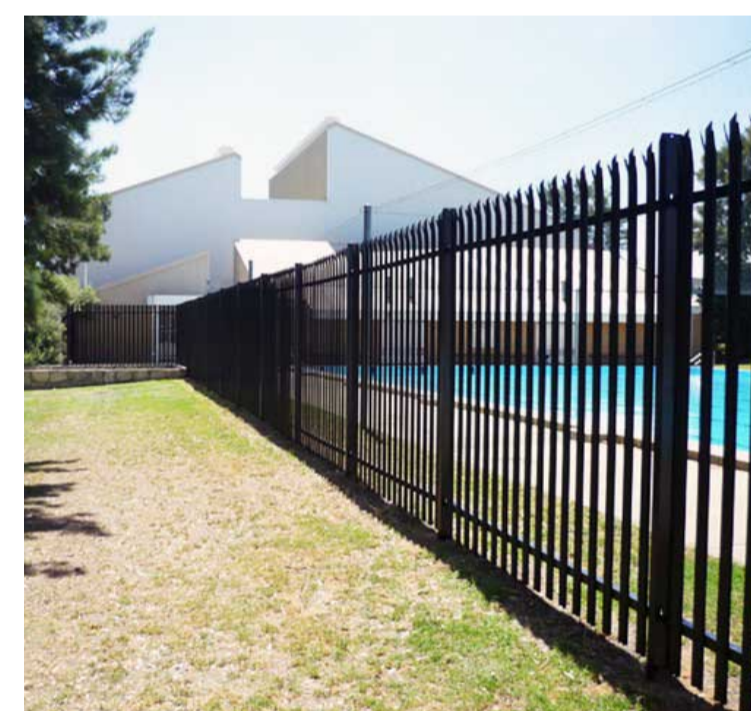

1800mm PALISADE FENCE



1800mm HIGH CHAIN MESH FENCE

This plan/specification is to be read in conjunction with the Approved Documentation of Certificate No. 2020-0661 Date. 06 Oct 2020 ACROCERT PTY LTD