

Issue No.	Date	Description	Chkd
1	29.11.2019	Schematic Design Issue	BF
2	17.01.2020	SSDA - Draft Issue	BF
3	14.02.2020	Issue for Coordination	BF
4	03.03.2020	SSDA Issue	BF
5	09.03.2020	SSDA Issue	BF

Drawing Title
Shadow Analysis - 21st Sept

Project
Sutherland Entertainment Centre

at
30 Eton St, Sutherland NSW 2232

for
Sutherland Shire Council
SSC Ref. No 17700

Architect
CHROFI | NBRSARCHITECTURE.

Sydney
61 2 9922 2344
Any form of replication of this drawing in full or in part without the written permission of NBRS+PARTNERS Pty Ltd constitutes an infringement of the copyright.
Nominated Architect:
Andrew Duffin NSW 5602
NBRS & Partners Pty Ltd VIC 51197

nbrsarchitecture.com
© 2019
ABN 16 002 247 565

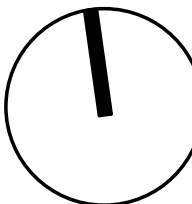

Date 9/03/2020 2:31:15 PM
Scale 1 : 750 @ A1

Drawing Reference
18465-NBRS-A-SD-501

Revision
5

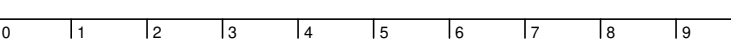

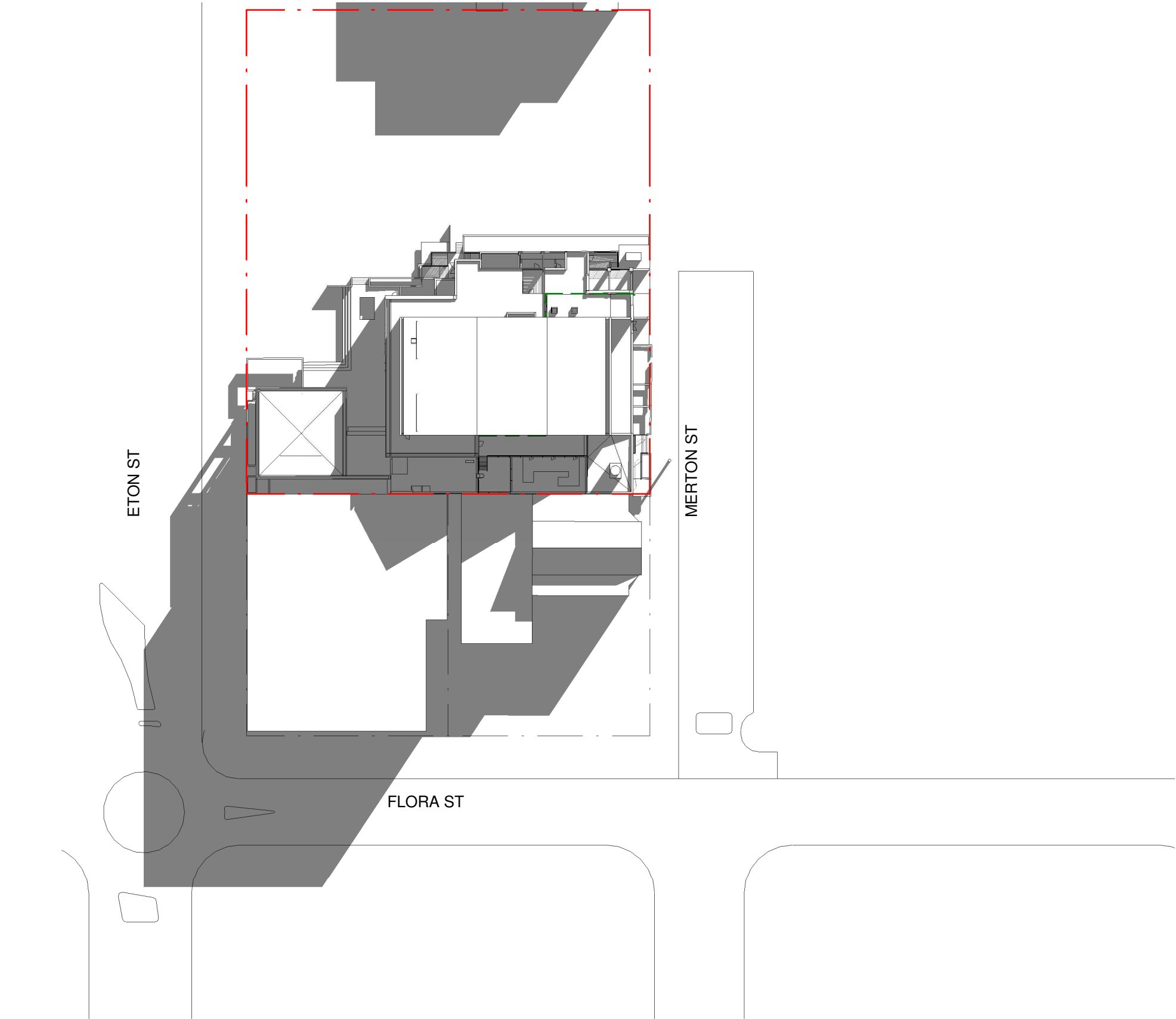

1 June 9am - Existing
1 : 750

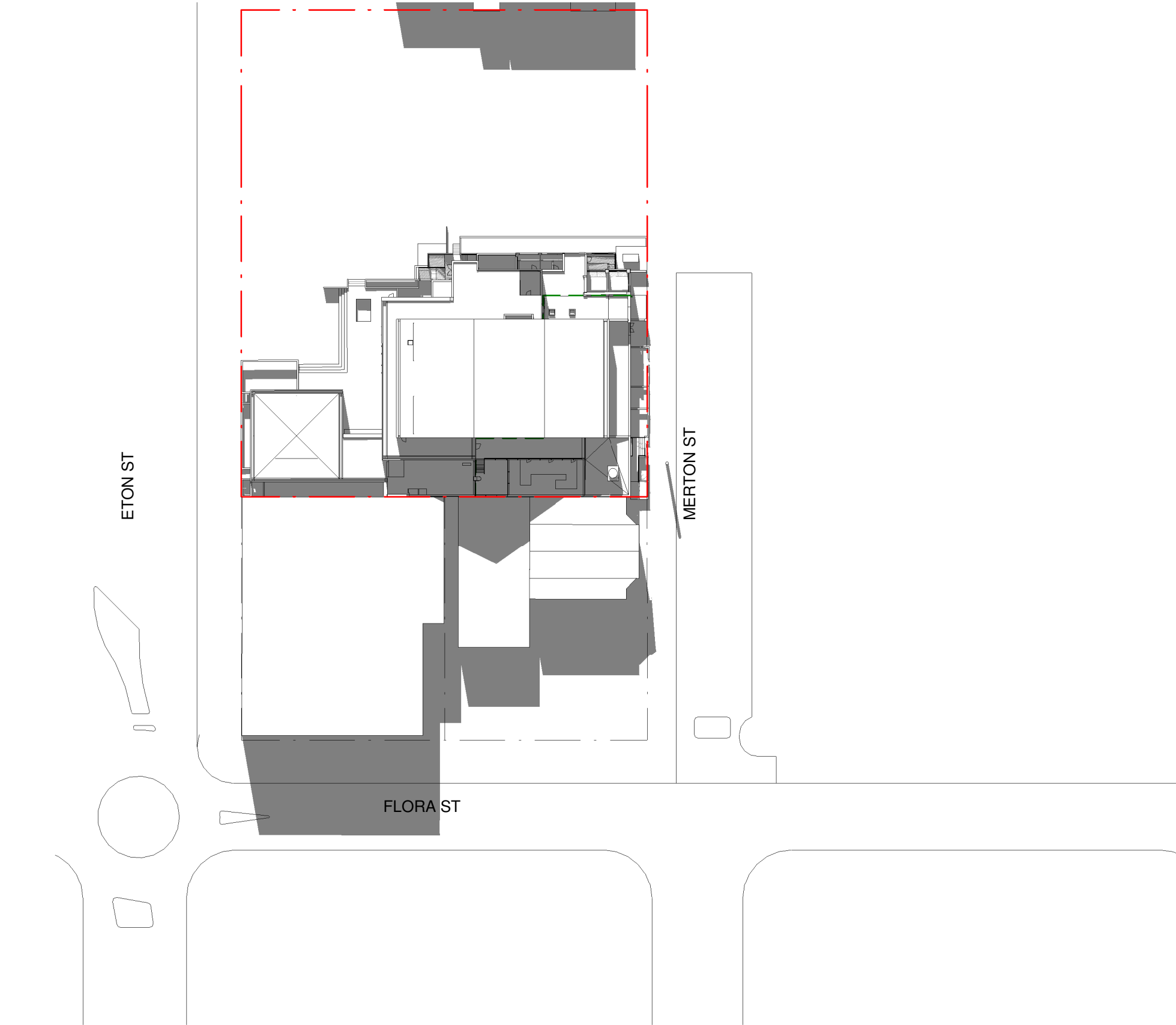

2 June 12pm - Existing
1 : 750

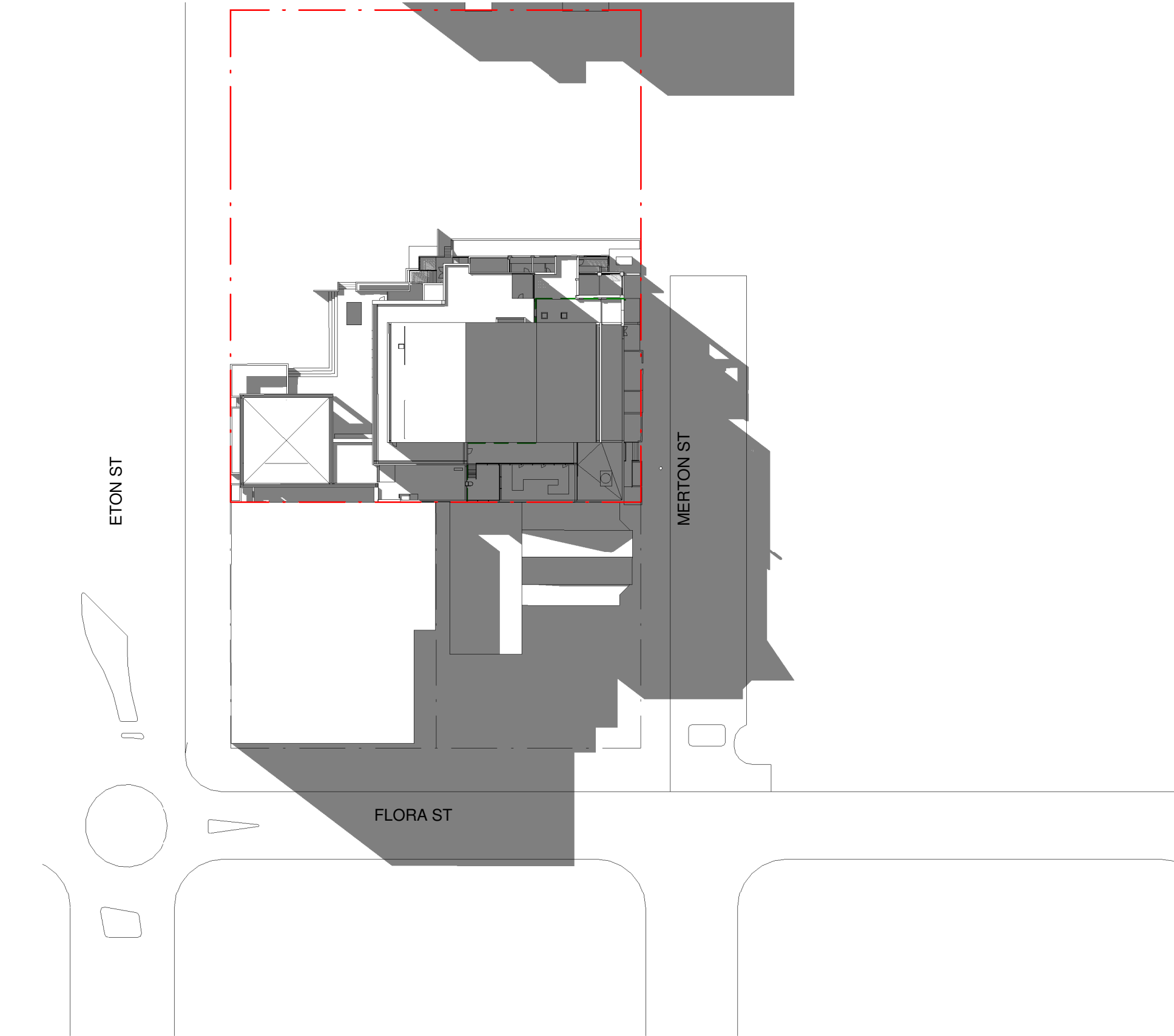

3 June 3pm - Existing
1 : 750

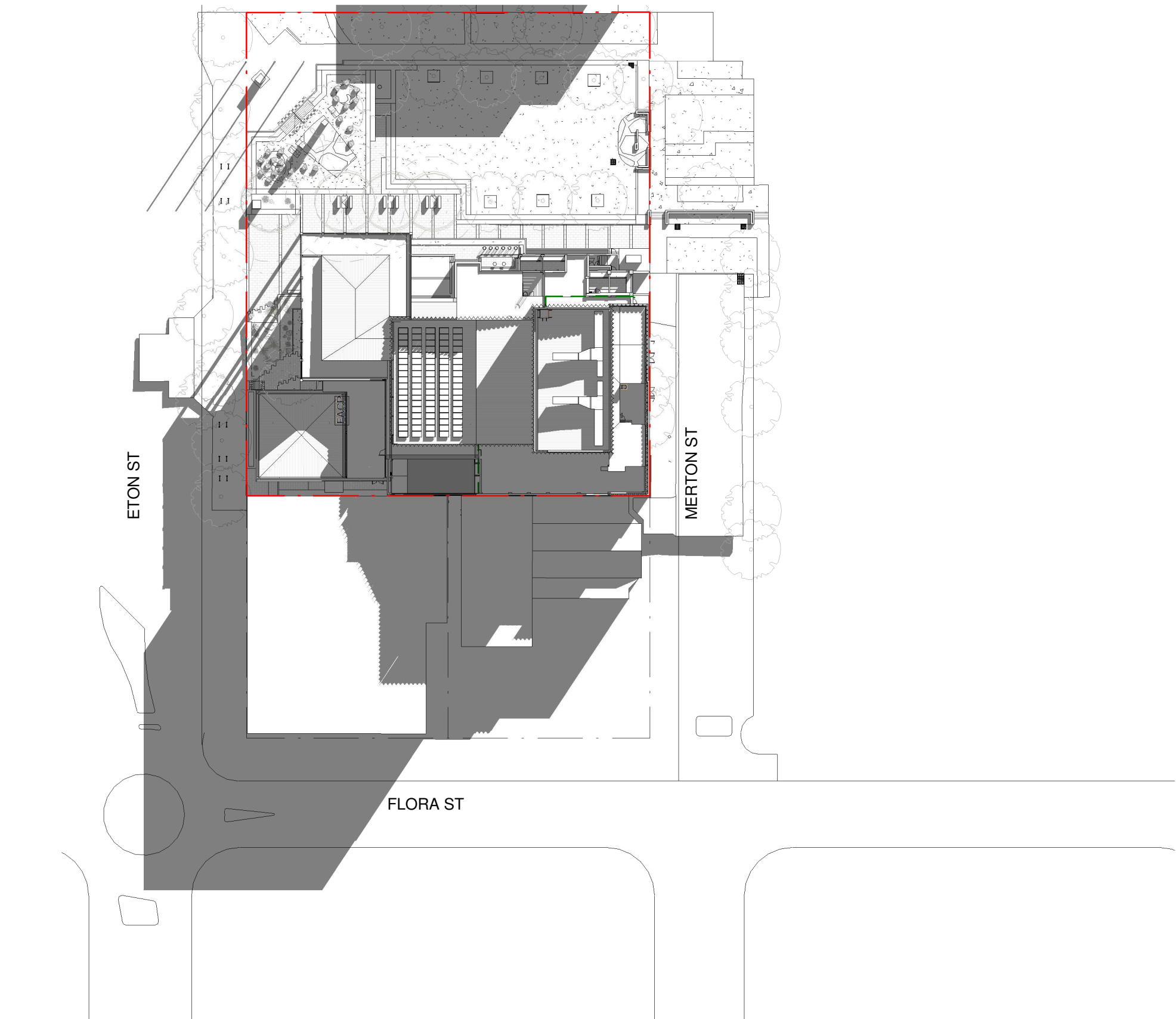

4 June 9am - Proposed
1 : 750

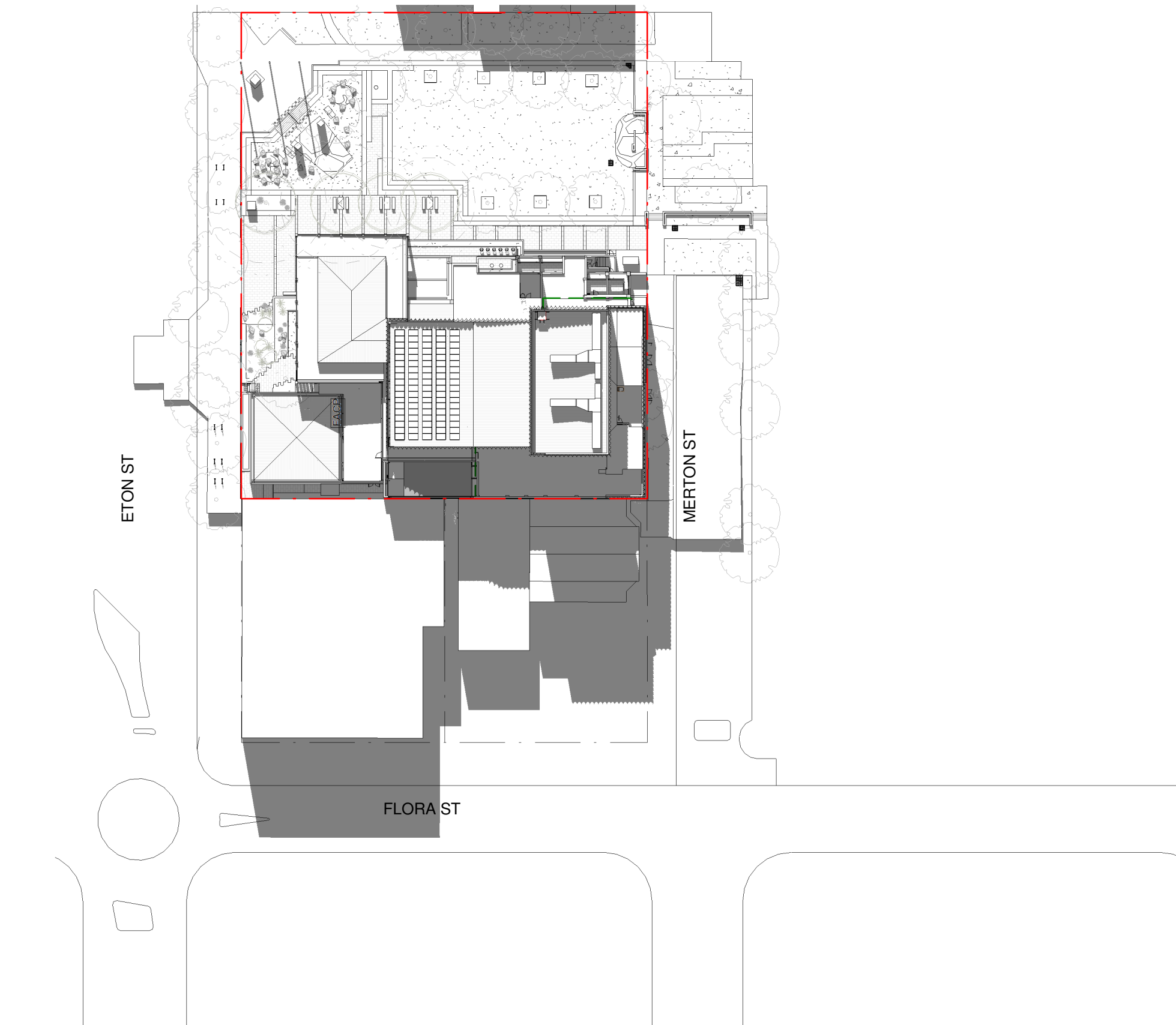

5 June 12pm - Proposed
1 : 750

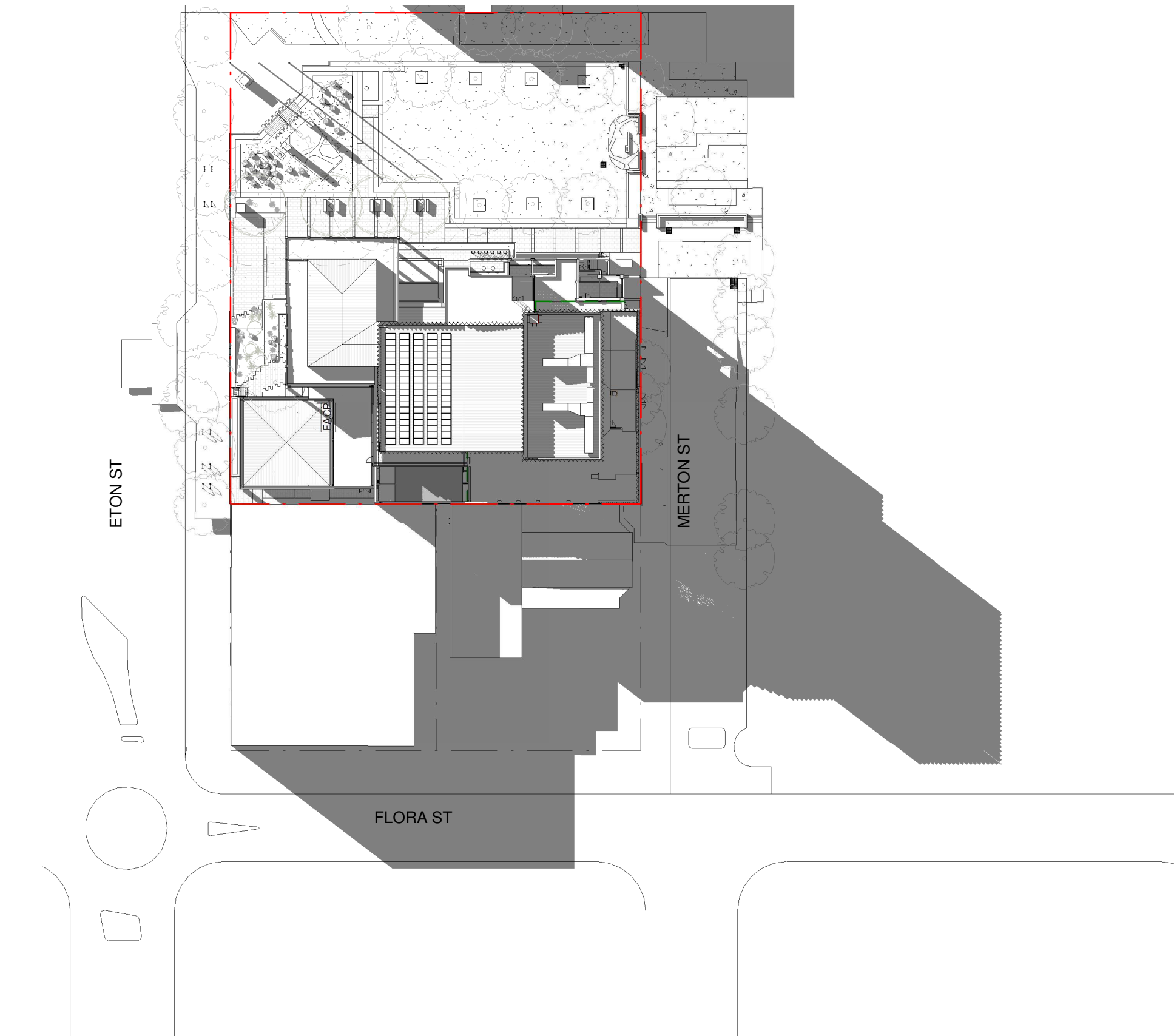

6 June 3pm - Proposed
1 : 750

Issue No.	Date	Description	Chkd
1	29.11.2019	Schematic Design Issue	BF
2	17.01.2020	SSDA - Draft Issue	BF
3	14.02.2020	Issue for Coordination	BF
4	03.03.2020	SSDA Issue	BF
5	09.03.2020	SSDA Issue	BF

Drawing Title
Shadow Analysis - 21st June

Project
Sutherland Entertainment Centre

at
30 Eton St, Sutherland NSW 2232

for
Sutherland Shire Council
SSC Ref. No 17700

Architect
CHROFI | NBRSARCHITECTURE.

Sydney
61 2 9922 2344
Any form of replication of this drawing in full or in part without the written permission of NBRS+PARTNERS Pty Ltd constitutes an infringement of the copyright.
Nominated Architect:
Andrew Duffin NSW 5602
NBRS & Partners Pty Ltd VIC 51197

nbrsarchitecture.com
© 2019
ABN 16 002 247 565

Date 9/03/2020 2:32:31 PM
Scale 1 : 750 @ A1

Drawing Reference
18465-NBRS-A-SD-502

Revision
5

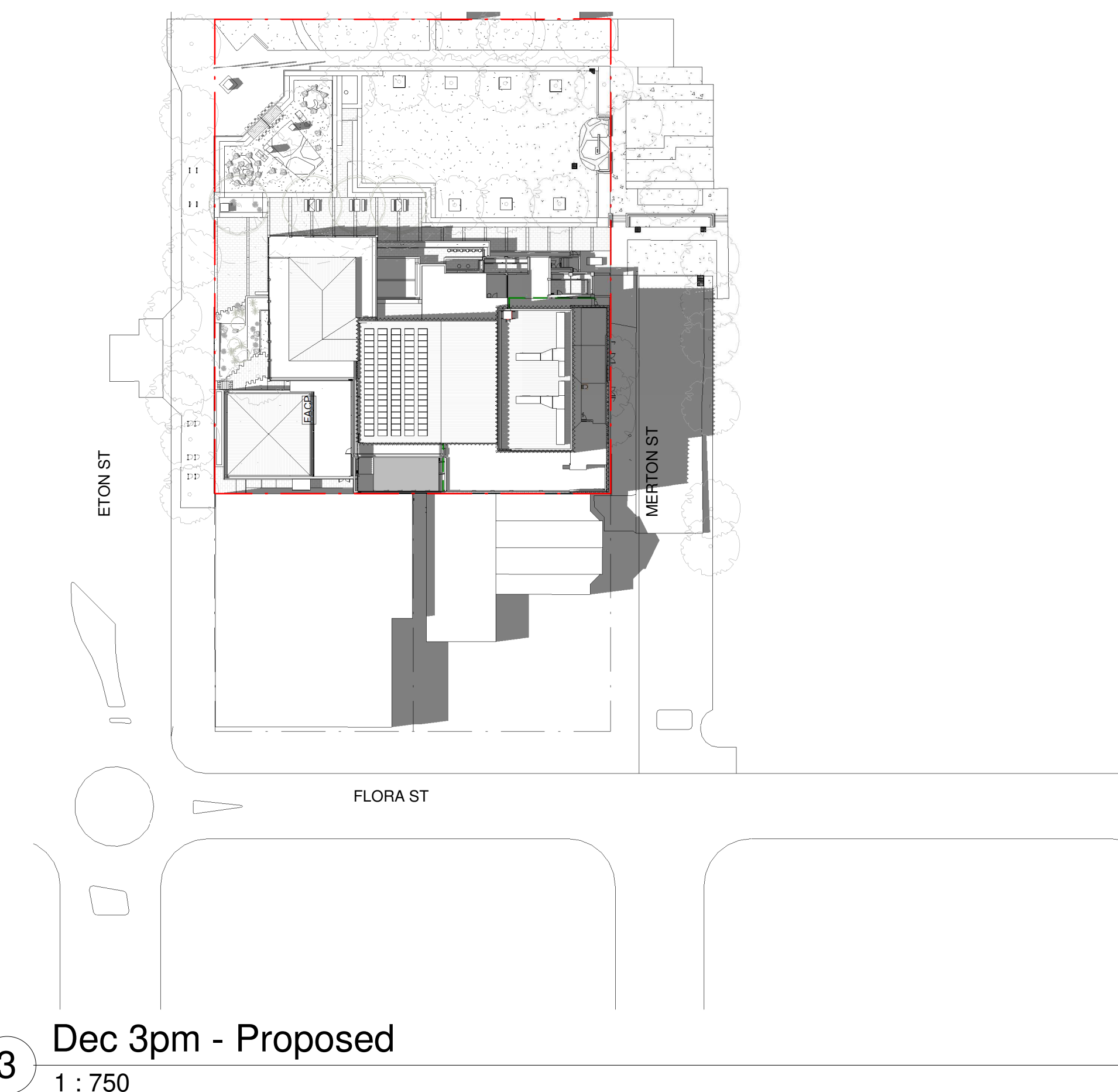
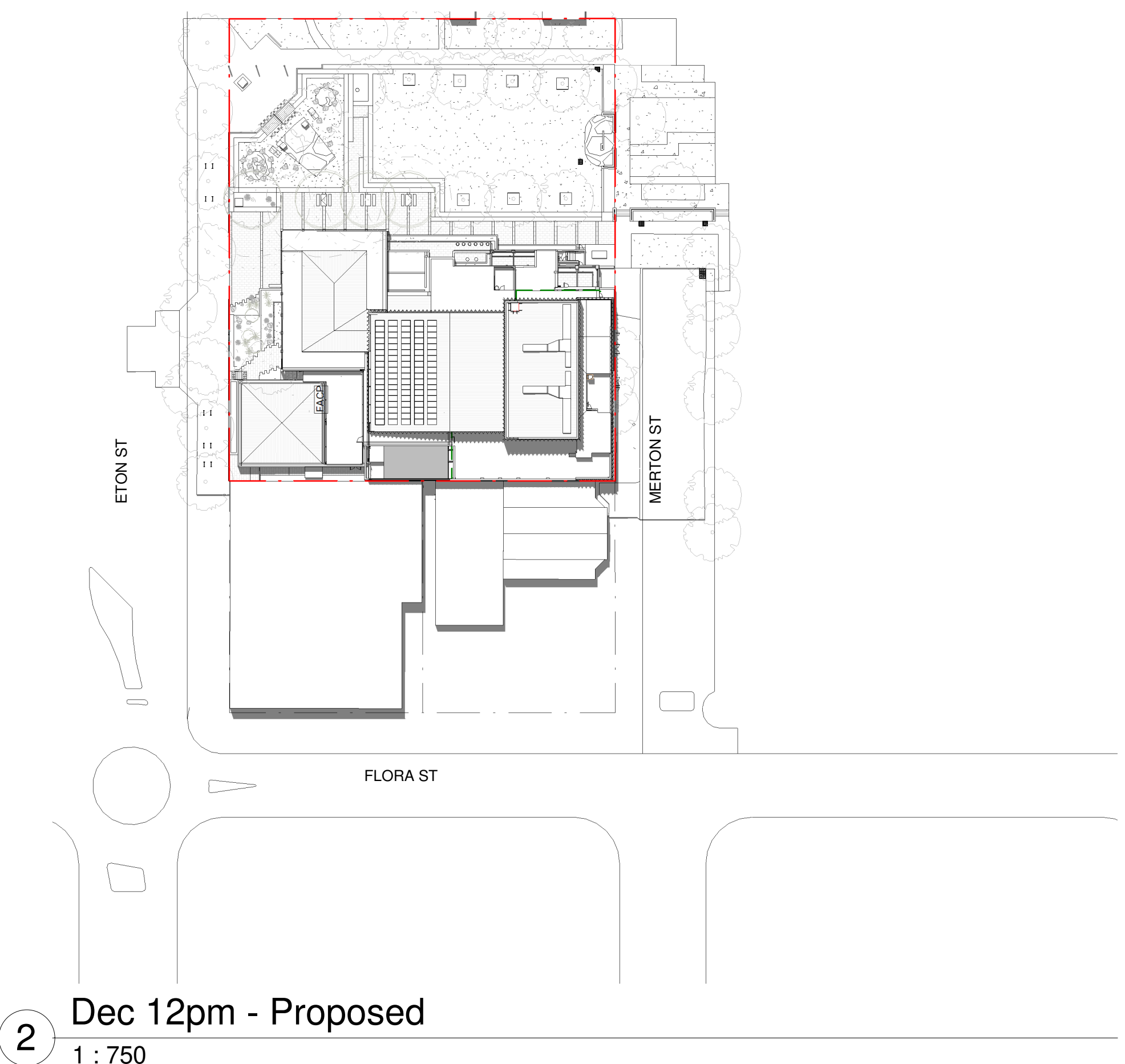
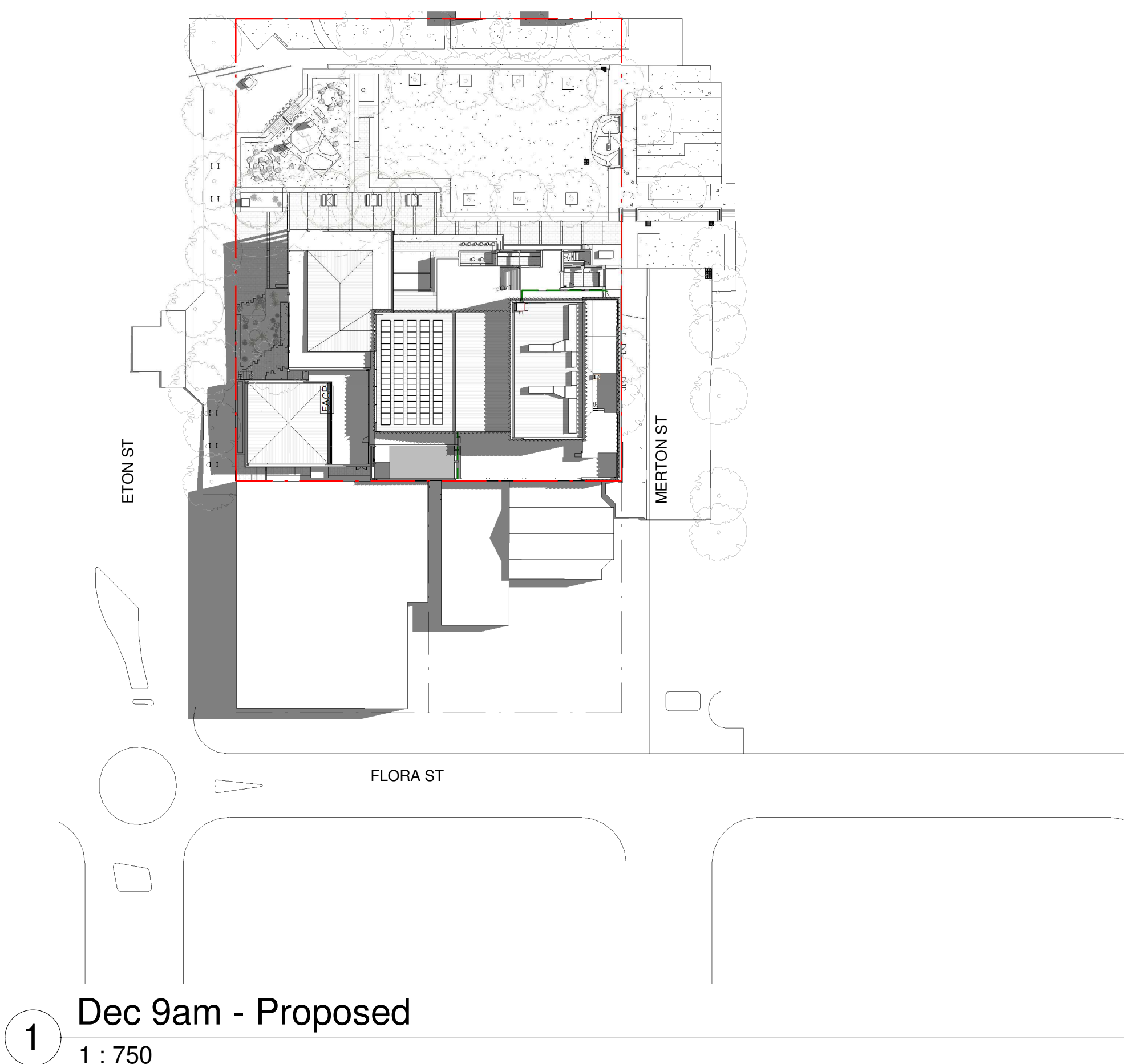
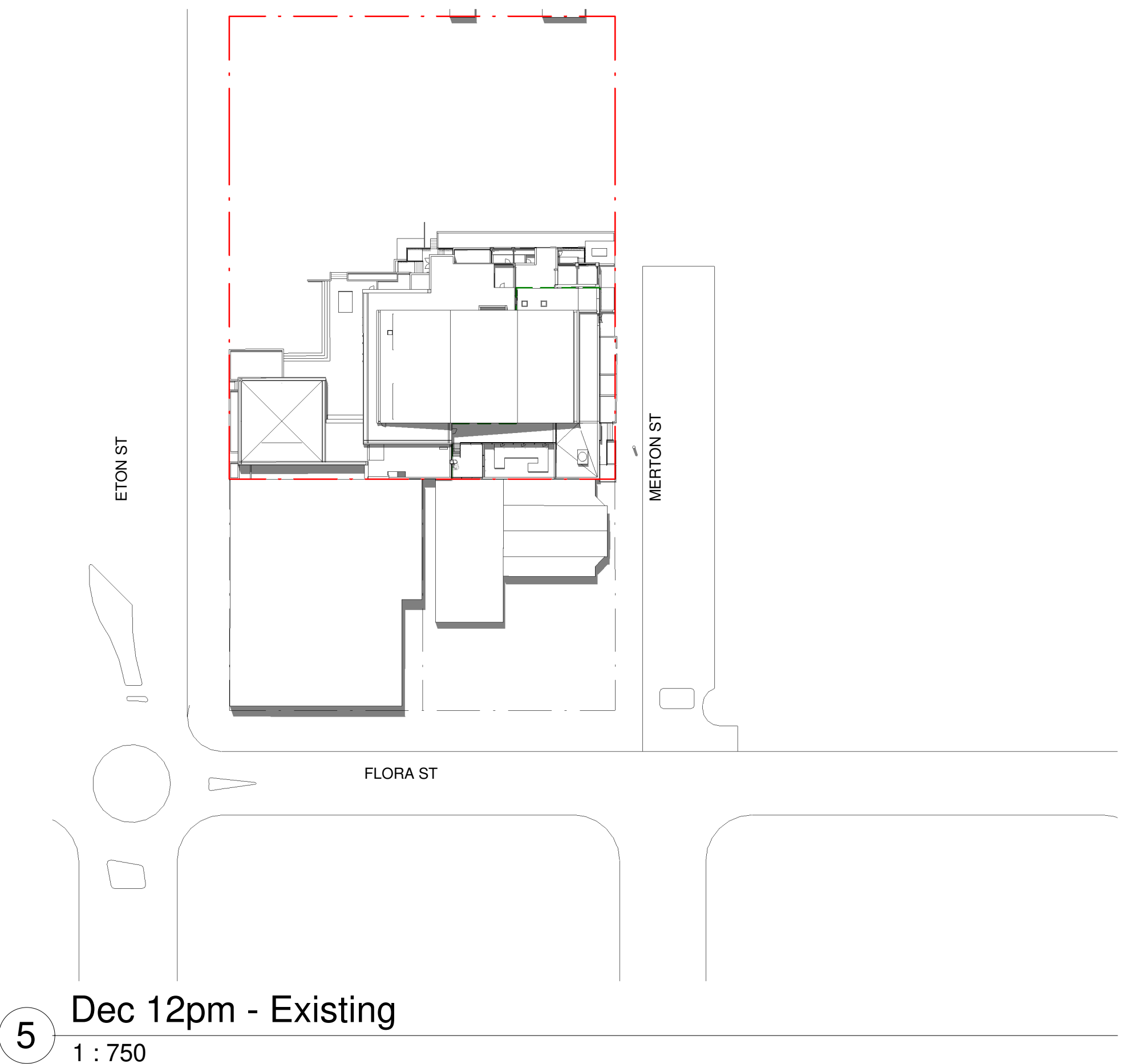
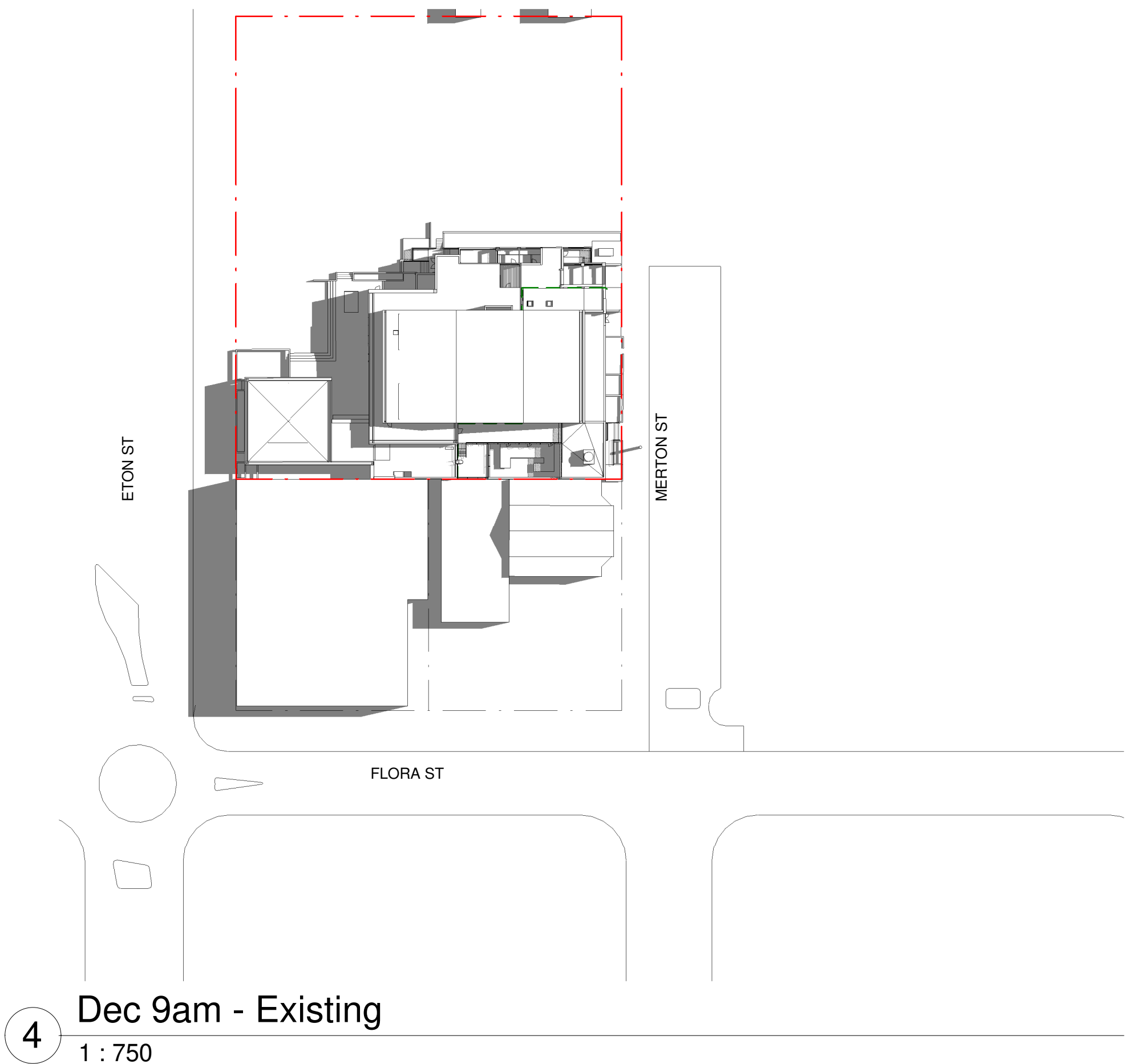

Issue No.	Date	Description	Chkd
1	29.11.2019	Schematic Design Issue	BF
2	17.01.2020	SSDA - Draft Issue	BF
3	14.02.2020	Issue for Coordination	BF
4	03.03.2020	SSDA Issue	BF
5	09.03.2020	SSDA Issue	BF

Drawing Title
Shadow Analysis - 21st Dec

Project
Sutherland Entertainment Centre

at
30 Eton St, Sutherland NSW 2232

for
Sutherland Shire Council
SSC Ref. No 17700

Architect
CHROFI | NBRSARCHITECTURE.

Sydney
61 2 9922 2344
Any form of replication of this drawing in full or in part without the written permission of NBRS+PARTNERS Pty Ltd constitutes an infringement of the copyright.
Nominated Architect:
Andrew Duffin NSW 5602
NBRS & Partners Pty Ltd VIC 51197

nbrsarchitecture.com
© 2019
ABN 16 002 247 565

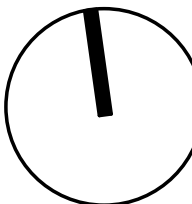

Date 9/03/2020 2:33:32 PM
Scale 1 : 750 @ A1

Drawing Reference
18465-NBRS-A-SD-503

Revision
5

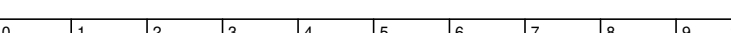



NEW STONE PAVER
LIGHT GREY COLOUR

LOCATION:
GROUND FLOOR LOBBY
EXTERNAL PLAZA



EXISTING PAVING

LOCATION:
EXTERNAL PLAZA



EXISTING PAVING / ART WORK

LOCATION:
EXTERNAL PLAZA



01
EXISTING FACE BRICK



02
NEW FACE BRICK
TO MATCH EXISTING

BOWRAL GERTRUDIS BROWN



03
NEW BRICK SCREEN

LOCATION:
WEST FACADE &
BRICK FENCE



04
EXISTING CONCRETE,
BOARDFORMED

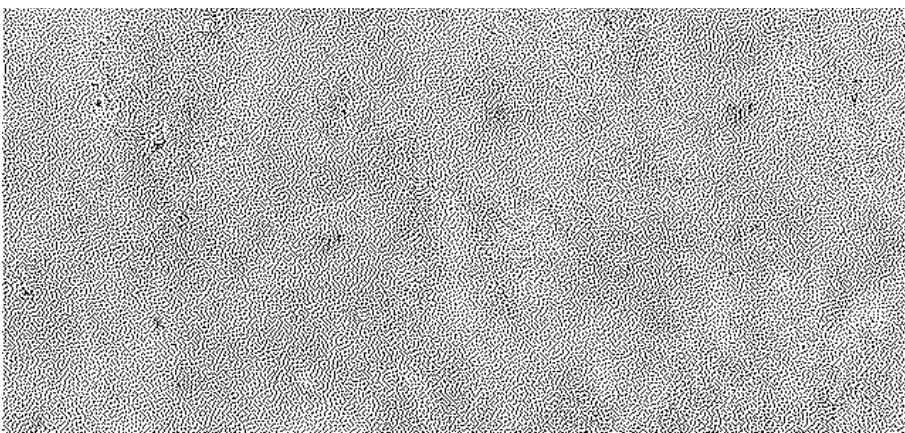

05
NEW CONCRETE,
SMOOTH,
COLOUR TO MATCH EXISTING



06
METAL CLADDING DEEP PROFILED

COLOUR: COLORBOND RHEA

LOCATION:
FLYTOWER



07
METAL CLADDING

COLOUR: COLORBOND RHEA

LOCATION:
PLANT ROOM SCREEN
L2 & L3



10
GLUE LAMINATED TIMBER,
OILED

LOCATION:
FOYER STRUCTURE
COLUMNS, BEAMS & FACIA



13
CONCRETE,
WARM TONE

LOCATION:
FOYER STRUCTURE
COLUMN BASE

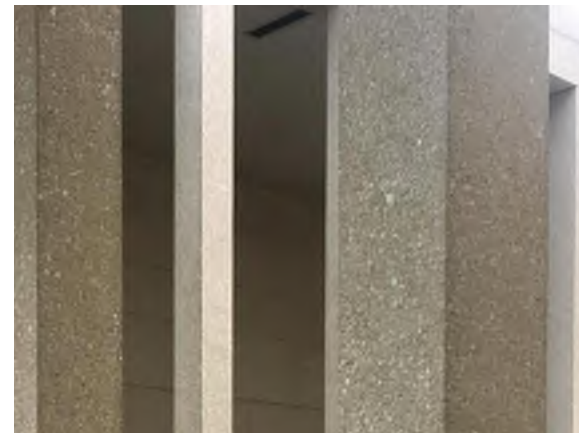

11
BANNERS & SOLAR SCREEN

LOCATION:
FOYER STRUCTURE



12
CURTAIN WALL &
ALUMINIUM WINDOW FRAMES WITH
CLEAR GLAZING

FRAME COLOUR: DARK

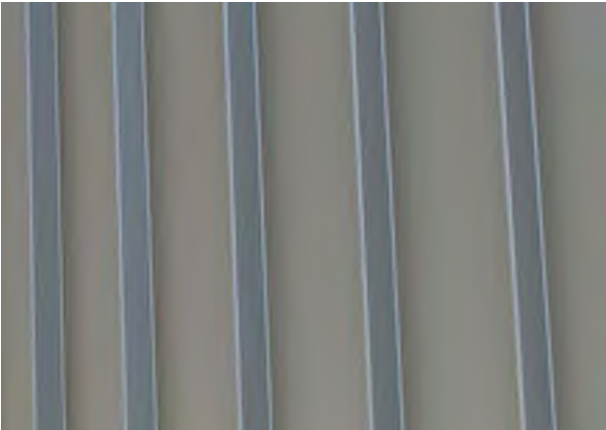
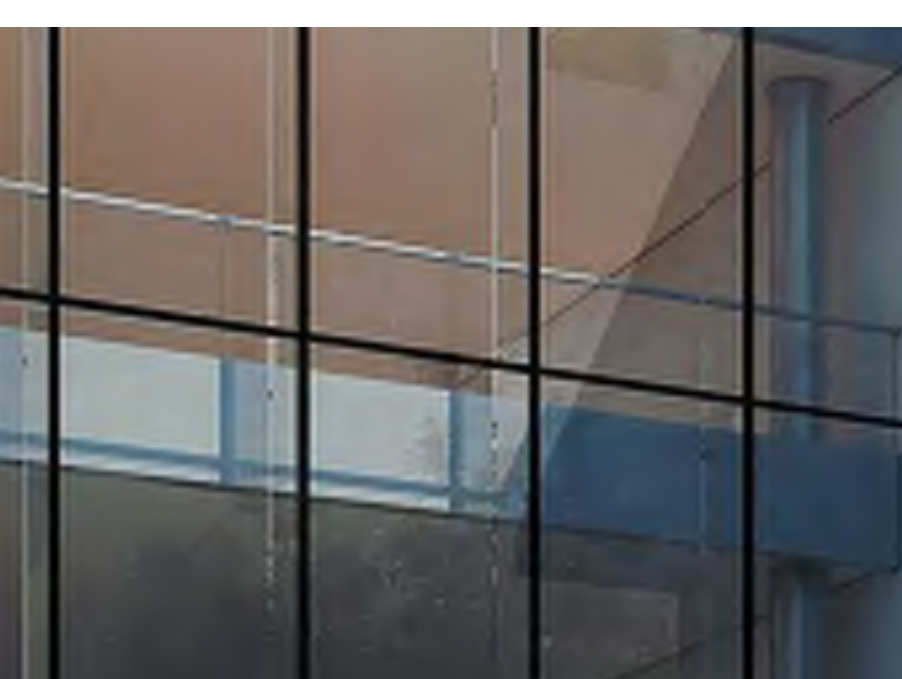

30
METAL SHEET ROOFING

COLOUR: COLORBOND RHEA

LOCATION:
THEATRE ROOF
FOYER ROOF

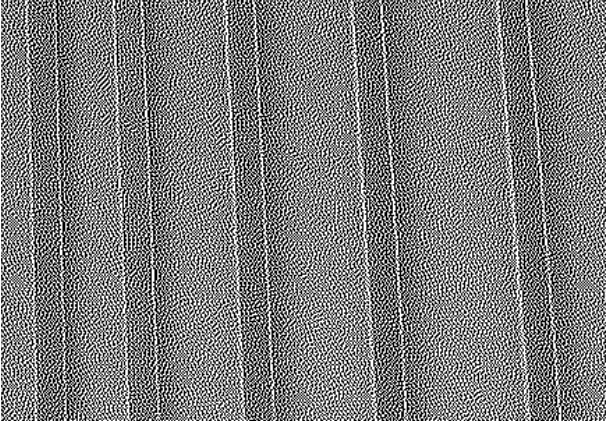
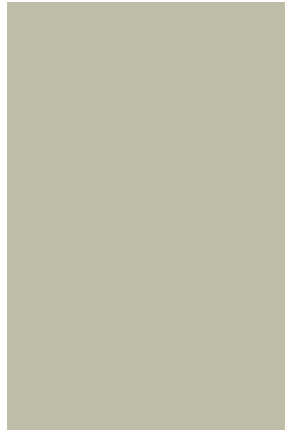

31
METAL SHEET ROOFING

COLOUR: GREY

LOCATION:
"BLACK BOX" ROOF

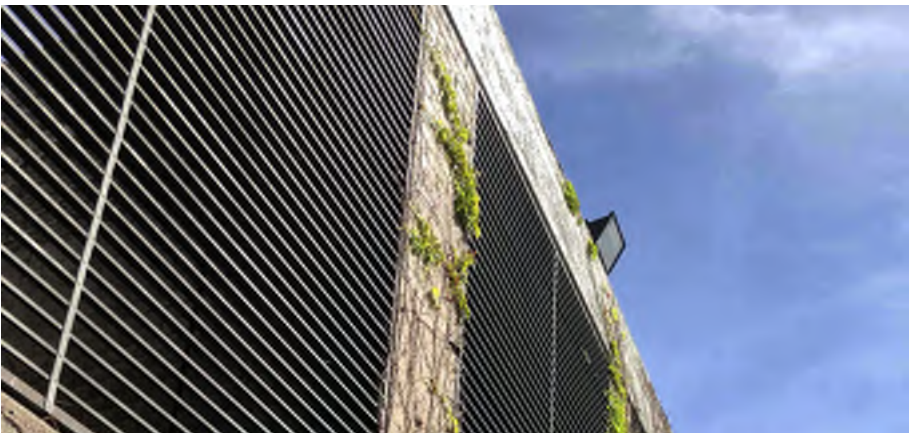
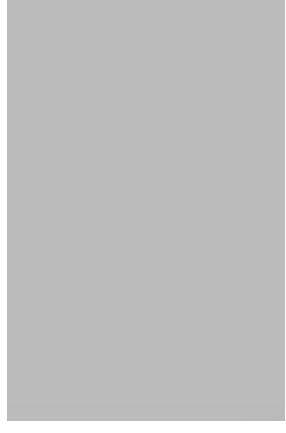

08
EXISTING ALUMINIUM LOUVRES

COLOUR: DARK

LOCATION:
NORTH FACADE & EAST FACADE



20
CLIMBING PLANTS

LOCATION:
NORTH FACADE &
"BLACK BOX" SIDE ENTRY

REFER LANDSCAPE ARCHITECT'S
PLAN FOR DETAIL

Issue No.	Date	Description	Chkd
1	29.11.2019	Schematic Design Issue	BF
2	17.01.2020	SSDA - Draft Issue	BF
3	14.02.2020	Issue for Coordination	BF
4	09.03.2020	SSDA Issue	BF
5	06.04.2020	SSDA Issue	BF

Drawing Title
EXTERNAL FINISH SCHEDULE

Project
Sutherland Entertainment Centre

at
30 Eton St, Sutherland NSW 2232

for
Sutherland Shire Council
SSC Ref. No 17700

Architect
CHROFI | NBRSARCHITECTURE.

Sydney
61 2 9922 2344
Any form of replication of this drawing in full or in part without the written permission of NBRS+PARTNERS Pty Ltd constitutes an infringement of the copyright.
Nominated Architect:
Andrew Duffin NSW 5602
NBRS & Partners Pty Ltd VIC 51197

nbrsarchitecture.com
©
ABN 16 002 247 565

Date
06/04/2020
NTS @ A1

Drawing Reference
18465-NBRS-A-SD-600

Revision
5

0 1 2 3 4 5 6 7 8 9 10



1 VIEW FROM ETON ST



2 VIEW OF FOYER



3 VIEW FROM PEACE PARK



4 VIEW FROM CNR FLORA & MERTON ST

Issue No.	Date	Description	Chkd
1	29.11.2019	Schematic Design Issue	BF
2	17.01.2020	SSDA - Draft Issue	BF
3	14.02.2020	Issue for Coordination	BF
4	09.03.2020	SSDA Issue	BF
5	06.04.2020	SSDA Issue	BF

Drawing Title
3D VIEWS

Project
Sutherland Entertainment Centre

at
30 Eton St, Sutherland NSW 2232

for
Sutherland Shire Council
SSC Ref. No 17700

Architect
CHROFI | NBRSARCHITECTURE.

Sydney
61 2 9922 2344
Any form of replication of this drawing in full or in part without the written permission of NBRS+PARTNERS Pty Ltd constitutes an infringement of the copyright.
Nominated Architect:
Andrew Duffin NSW 5602
NBRS & Partners Pty Ltd VIC 51197

ABN 16 002 247 565

Date 06/04/2020
NTS @ A1

Drawing Reference
18465-NBRS-A-SD-602

Revision
5

FSR Area Schedule			
Site Area	GFA	FSR	COMPLIANT
4047 m ²	4121 m ²	1.018245	YES

Measured FSR Areas	
Level	GFA

Basement Level	333 m ²
Ground Level	1863 m ²
Level 1	1174 m ²
Level 2	751 m ²
Grand total	4121 m ²

Measured FSR Area

Gross Floor Area means the sum of the floor area of each floor of a building measured from the internal face of external walls, or from the internal face of walls separating the building from any other building, measured at a height of 1.4 metres above the floor, and includes:

- (a) the area of a mezzanine, and
- (b) habitable rooms in a basement or an attic, and
- (c) any shop, auditorium, cinema, and the like, in a basement or attic, but excludes:
- (d) any area for common vertical circulation, such as lifts and stairs, and
- (e) any basement:
- (f) storage, and
- (g) vehicular access, loading areas, garbage and services, and
- (h) plant rooms, lift towers and other areas used exclusively for mechanical services or ducting, and
- (i) car parking to meet any requirements of the consent authority (including access to that car parking), and
- (j) any space used for the loading or unloading of goods (including access to it), and
- (k) terraces and balconies with outer walls less than 1.4 metres high, and
- (l) voids above a floor at the level of a storey or storey above.

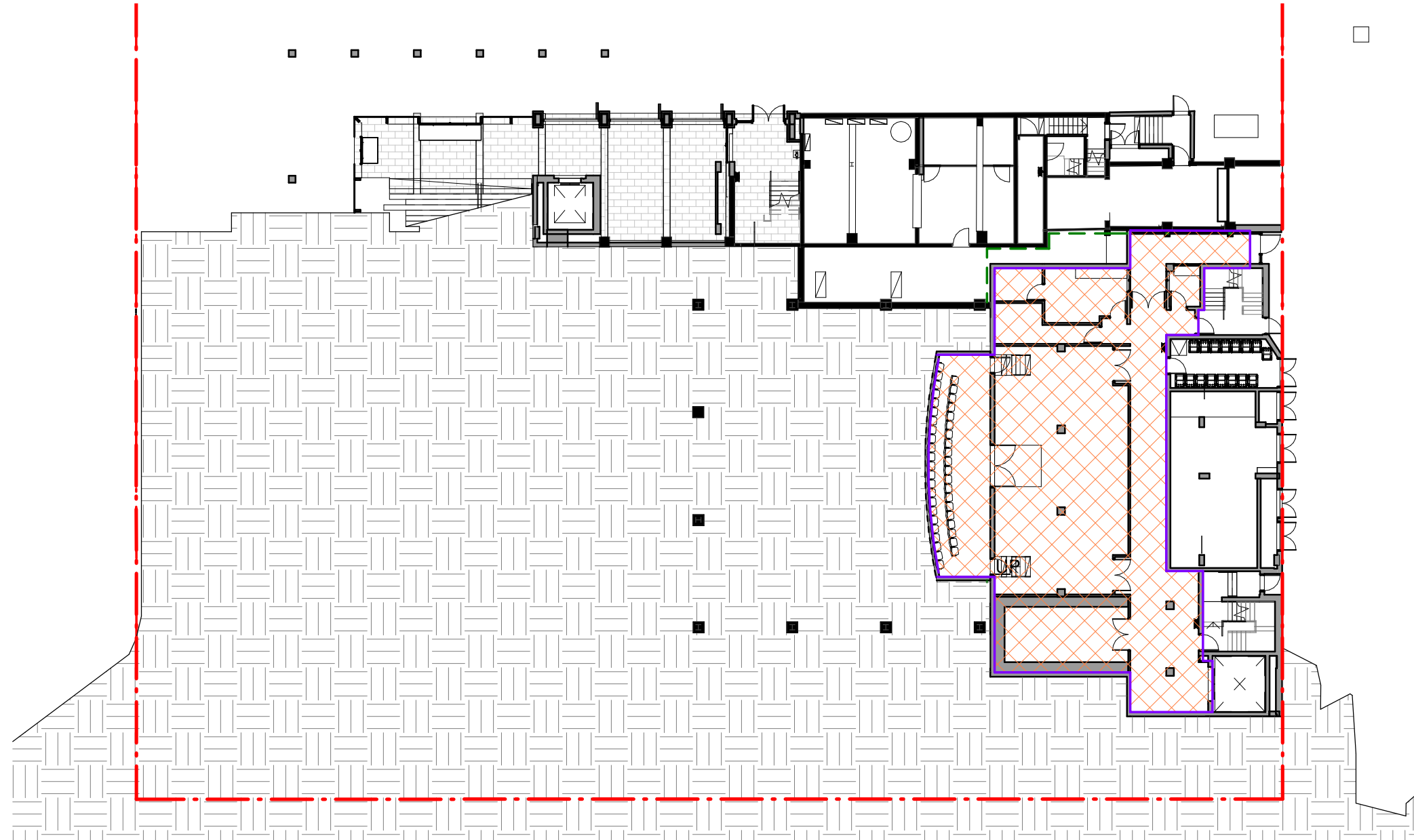

1 Basement Level
1 : 300

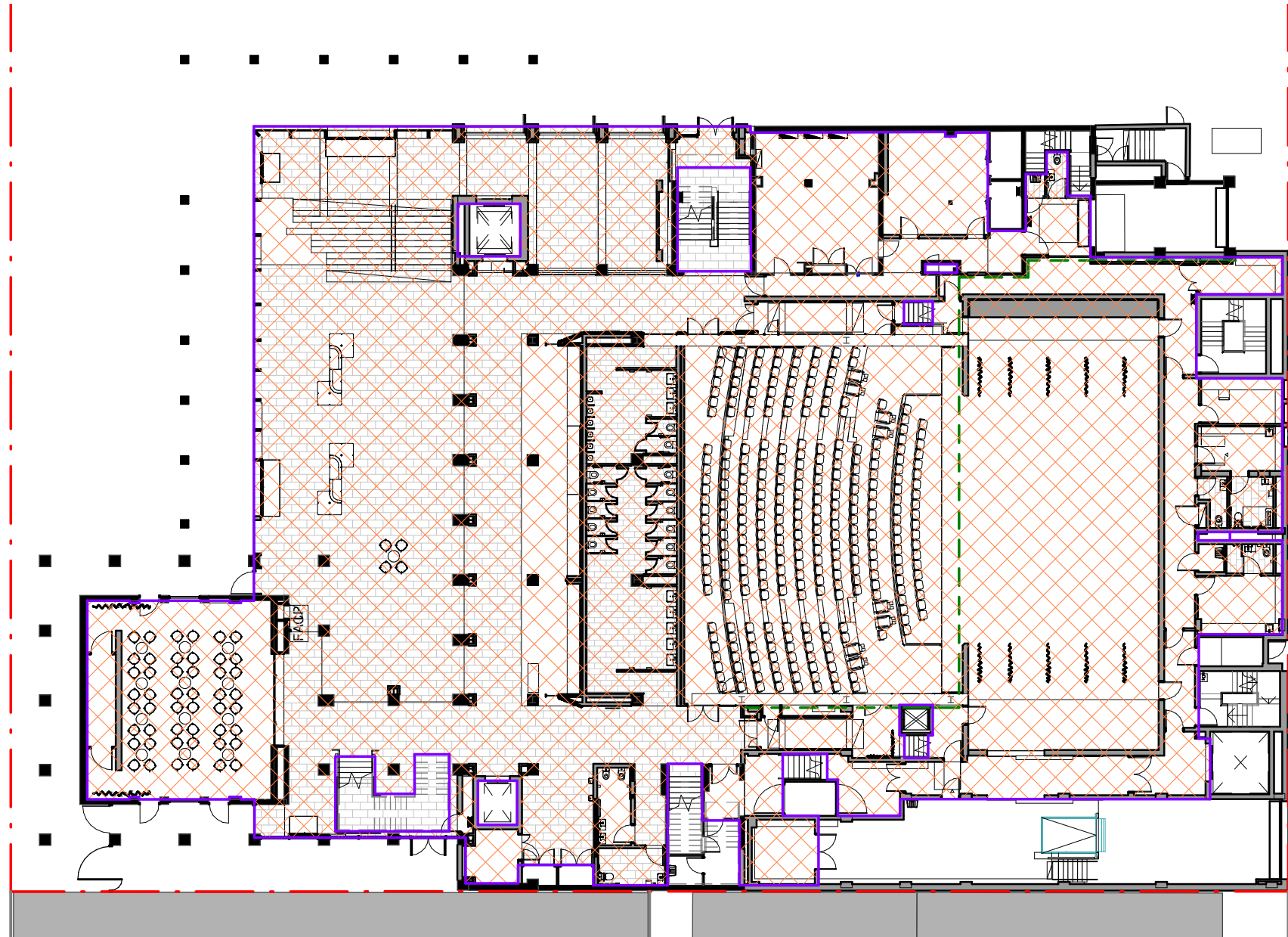

2 Ground Level
1 : 300

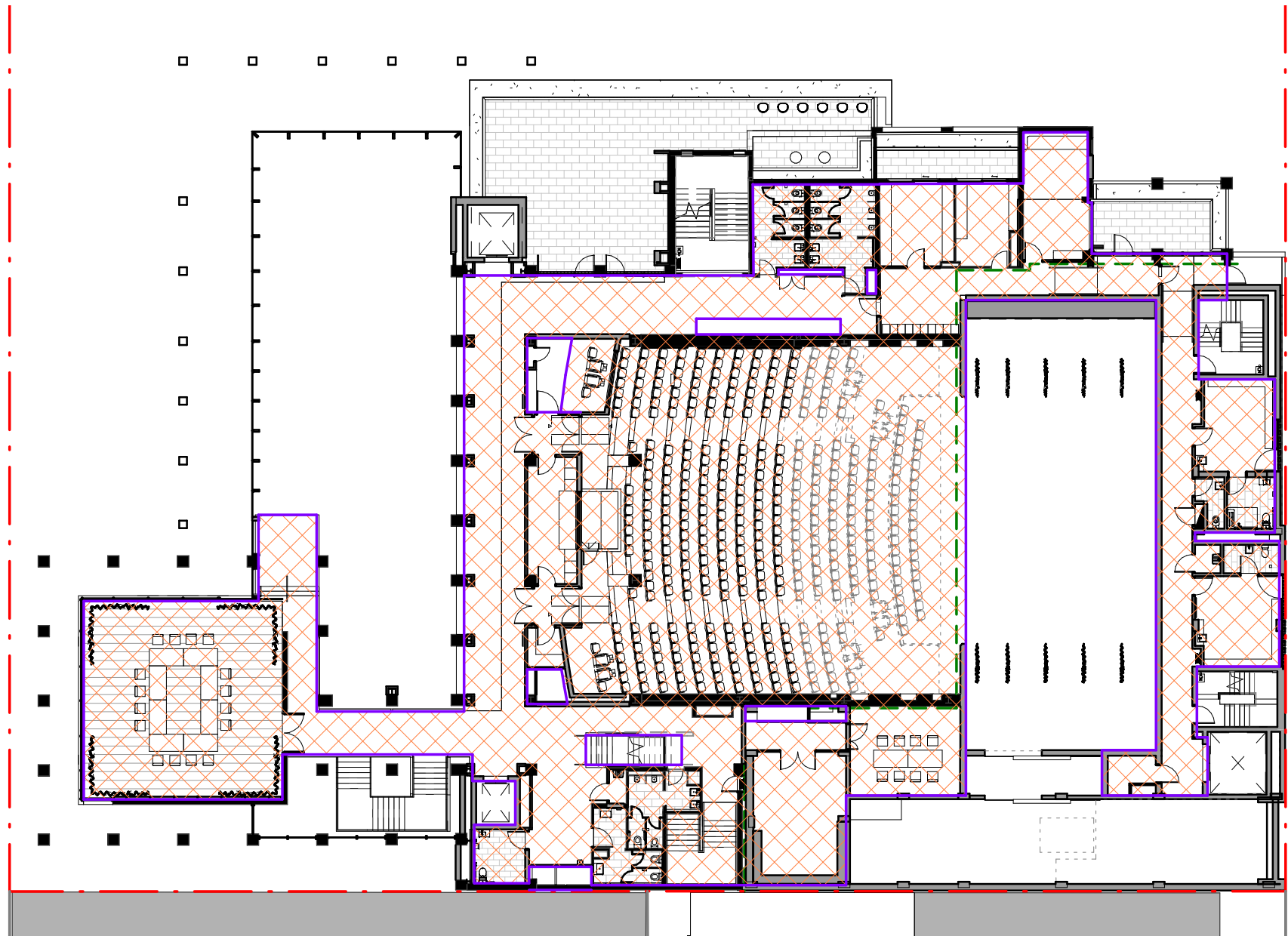

3 Level 1
1 : 300

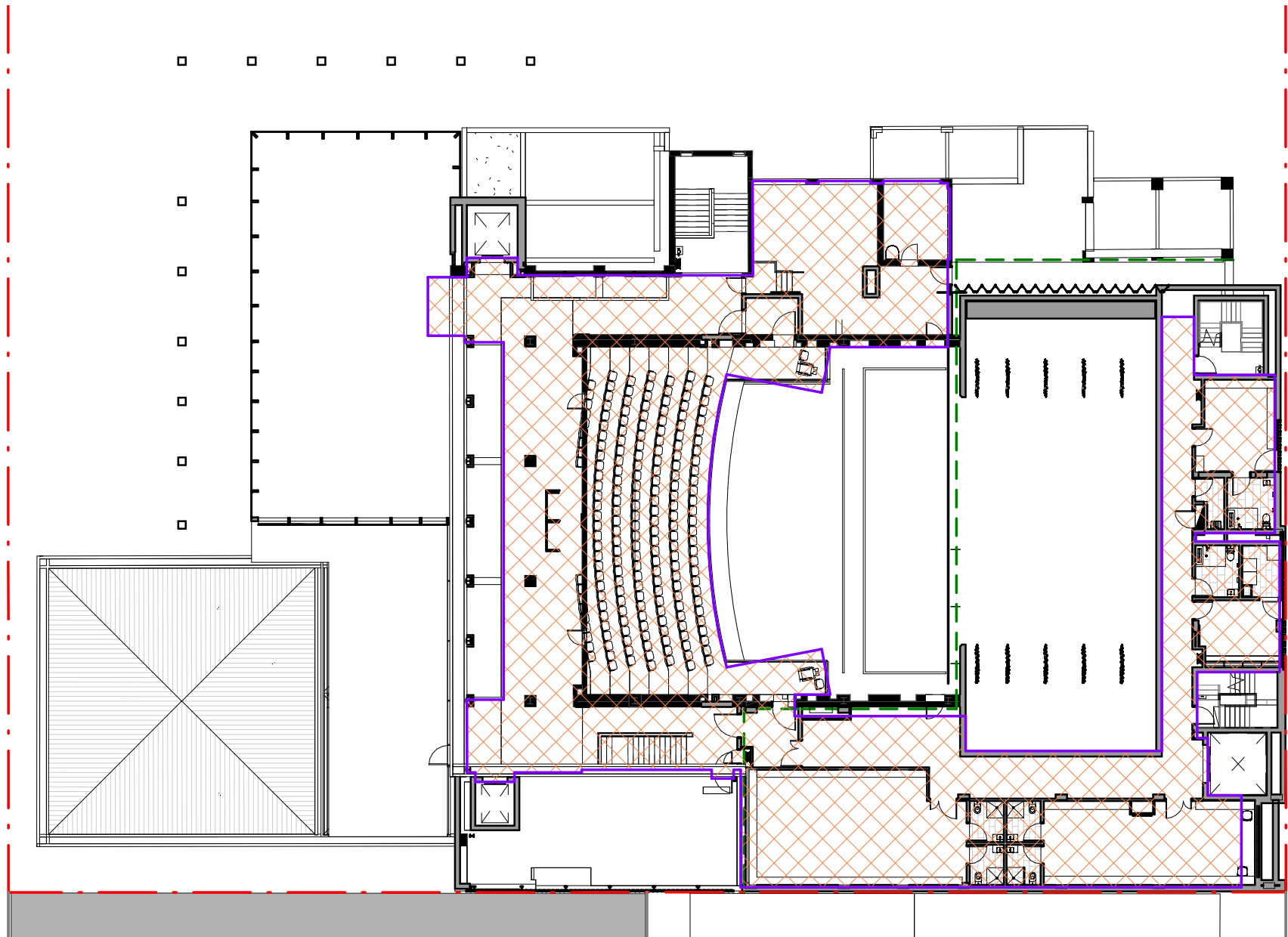

4 Level 2
1 : 300

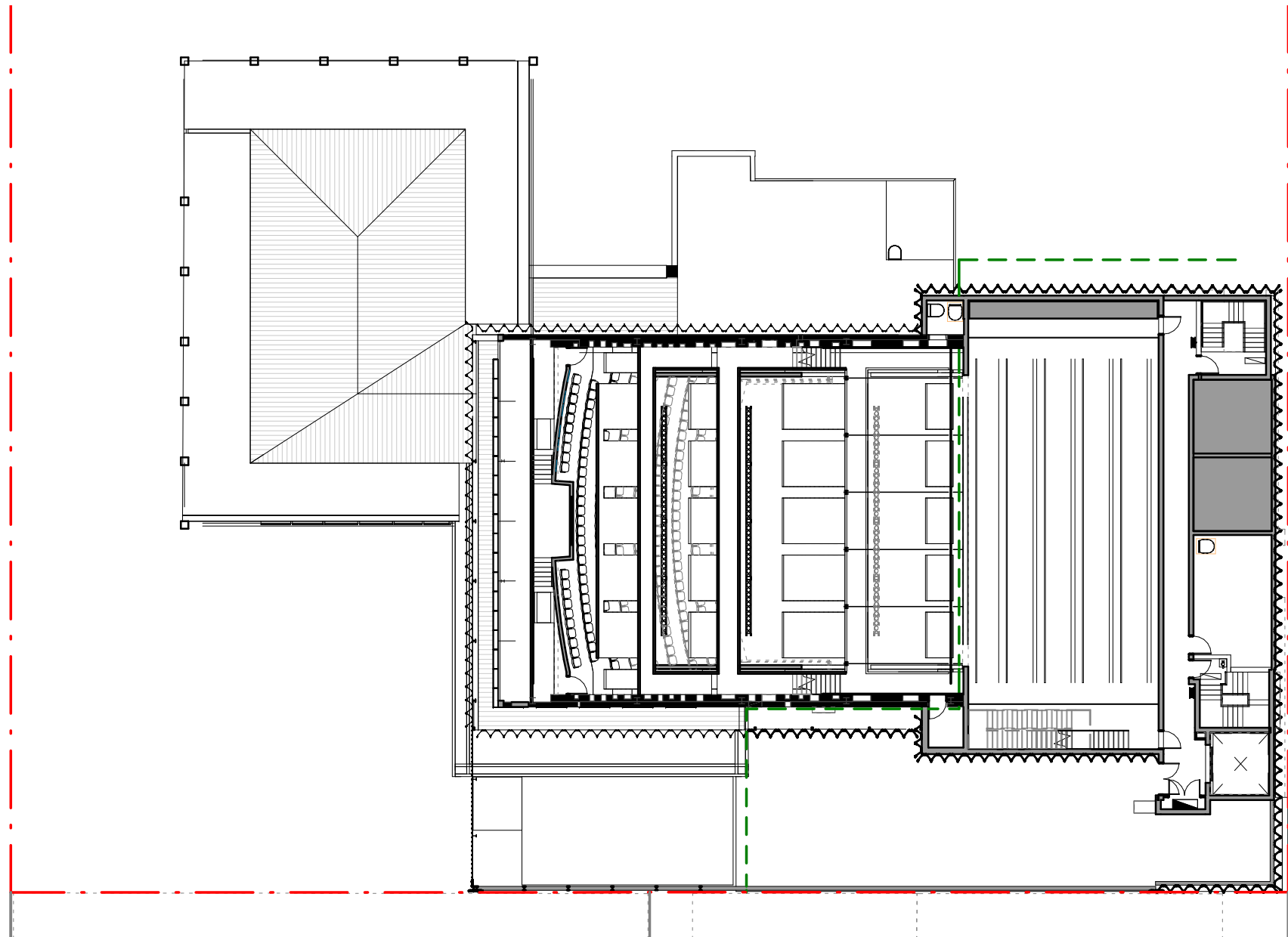

5 Level 3
1 : 300

Issue No.	Date	Description	Chkd
1	29.11.2019	Schematic Design Issue	BF
2	17.01.2020	SSDA - Draft Issue	BF
3	14.02.2020	Issue for Coordination	BF
4	03.03.2020	SSDA Issue	BF
5	09.03.2020	SSDA Issue	BF

Drawing Title
Floor Space Ratio Plans

Project
Sutherland Entertainment Centre

at
30 Eton St, Sutherland NSW 2232

for
Sutherland Shire Council
SSC Ref. No 17700

Architect
CHROFI | NBRSARCHITECTURE.
Sydney
61 2 9922 2344
Any form of replication of this drawing in full or in part without the written permission of NBRS+PARTNERS Pty Ltd constitutes an infringement of the copyright.
Nominated Architect:
Andrew Duffin NSW 5602
NBRS & Partners Pty Ltd VIC 51197
nbrsarchitecture.com
© 2019
ABN 16 002 247 565

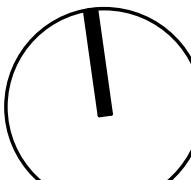

Date 9/03/2020 2:34:18 PM
Scale As indicated @ A1

Drawing Reference

18465-NBRS-A-SD-701

Revision

5