

1 Basement Level Demolition Plan
1 : 100

Issue No.	Date	Description	Chkd
1	29.11.2019	Schematic Design Issue	BF
2	17.01.2020	SSDA - Draft Issue	BF
3	14.02.2020	Issue for Coordination	BF
4	03.03.2020	SSDA Issue	BF
5	09.03.2020	SSDA Issue	BF

Phasing Legend

- EXISTING
- DEMOLITION
- PROPOSED
- BUILDING CUT LINE

Drawing Title
Basement Level Demolition Plan

Project
Sutherland Entertainment Centre

at
30 Eton St, Sutherland NSW 2232

for
Sutherland Shire Council
SSC Ref. No 17700

Architect
CHROFI | NBRSARCHITECTURE.
Sydney
61 2 9922 2344
Any form of replication of this drawing in full or in part without the written permission of NBRS+PARTNERS Pty Ltd constitutes an infringement of the copyright.
Nominated Architect:
Andrew Duffin NSW 5602
NBRS & Partners Pty Ltd VIC 51197
nbsarchitecture.com
© 2019
ABN 16 002 247 565

Date 9/03/2020 2:27:01 PM
Scale As indicated @ A1
Drawing Reference
18465-NBRS-A-SD-010
Revision
5

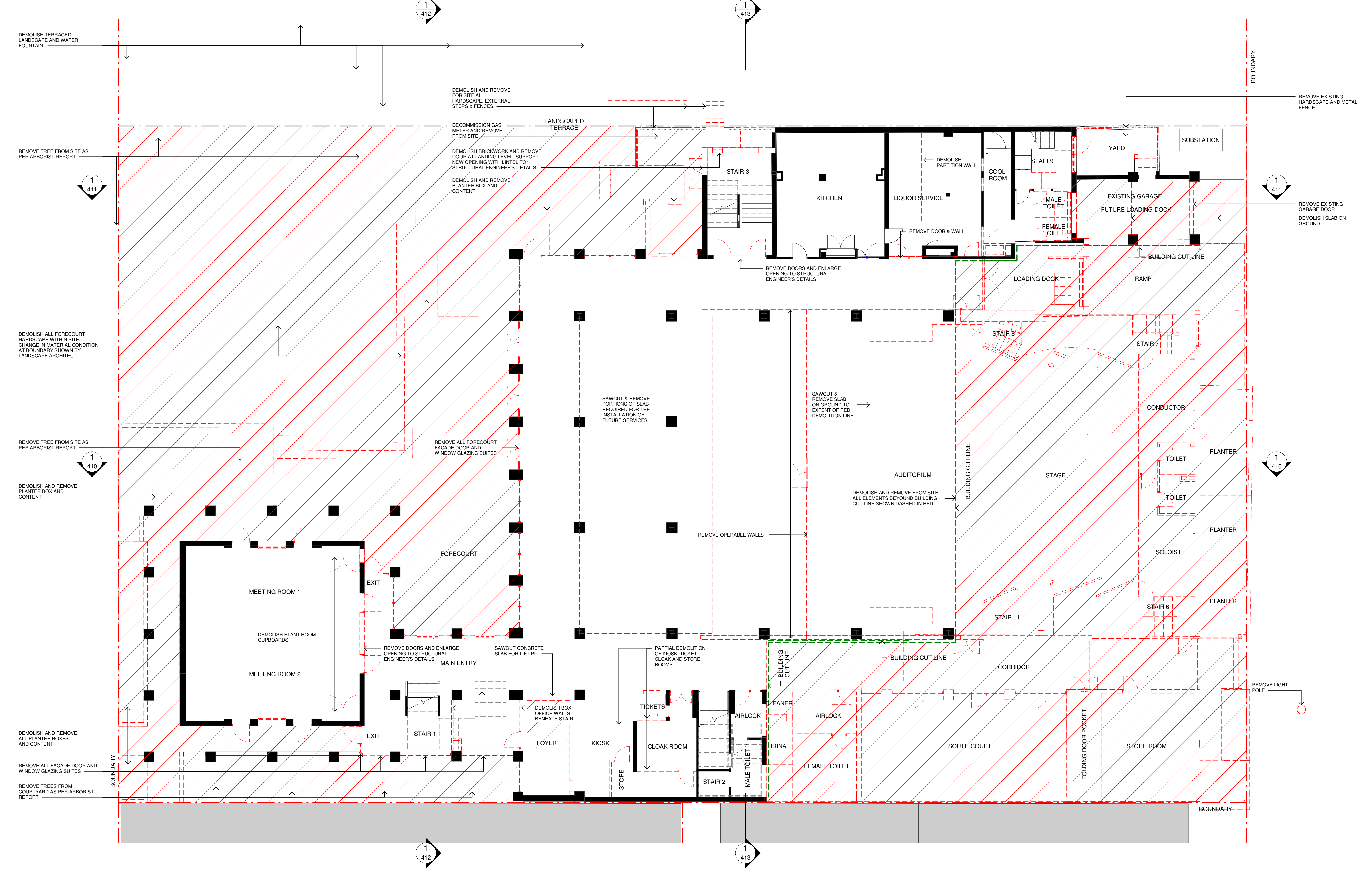

1 Ground + Stage Floor Demolition Plan
1 : 100

Issue No.	Date	Description	Chkd
1	29.11.2019	Schematic Design Issue	BF
2	17.01.2020	SSDA - Draft Issue	BF
3	14.02.2020	Issue for Coordination	BF
4	03.03.2020	SSDA Issue	BF
5	09.03.2020	SSDA Issue	BF

Phasing Legend

- EXISTING
- DEMOLITION
- PROPOSED
- BUILDING CUT LINE

Drawing Title
Ground + Stage Floor Demolition Plan

Project
Sutherland Entertainment Centre

at
30 Eton St, Sutherland NSW 2232

for
Sutherland Shire Council
SSC Ref. No 17700

Architect
CHROFI | NBRSARCHITECTURE.

Sydney
61 2 9922 2344
Any form of replication of this drawing in full or in part without the written permission of NBRS+PARTNERS Pty Ltd constitutes an infringement of the copyright.
Nominated Architect:
Andrew Duffin NSW 5602
NBRS + Partners Pty Ltd VIC 51197

nbsarchitecture.com
© 2019
ABN 16 002 247 565

Date 9/03/2020 2:27:04 PM
Scale As indicated @ A1

Drawing Reference
18465-NBRS-A-SD-011

Revision
5

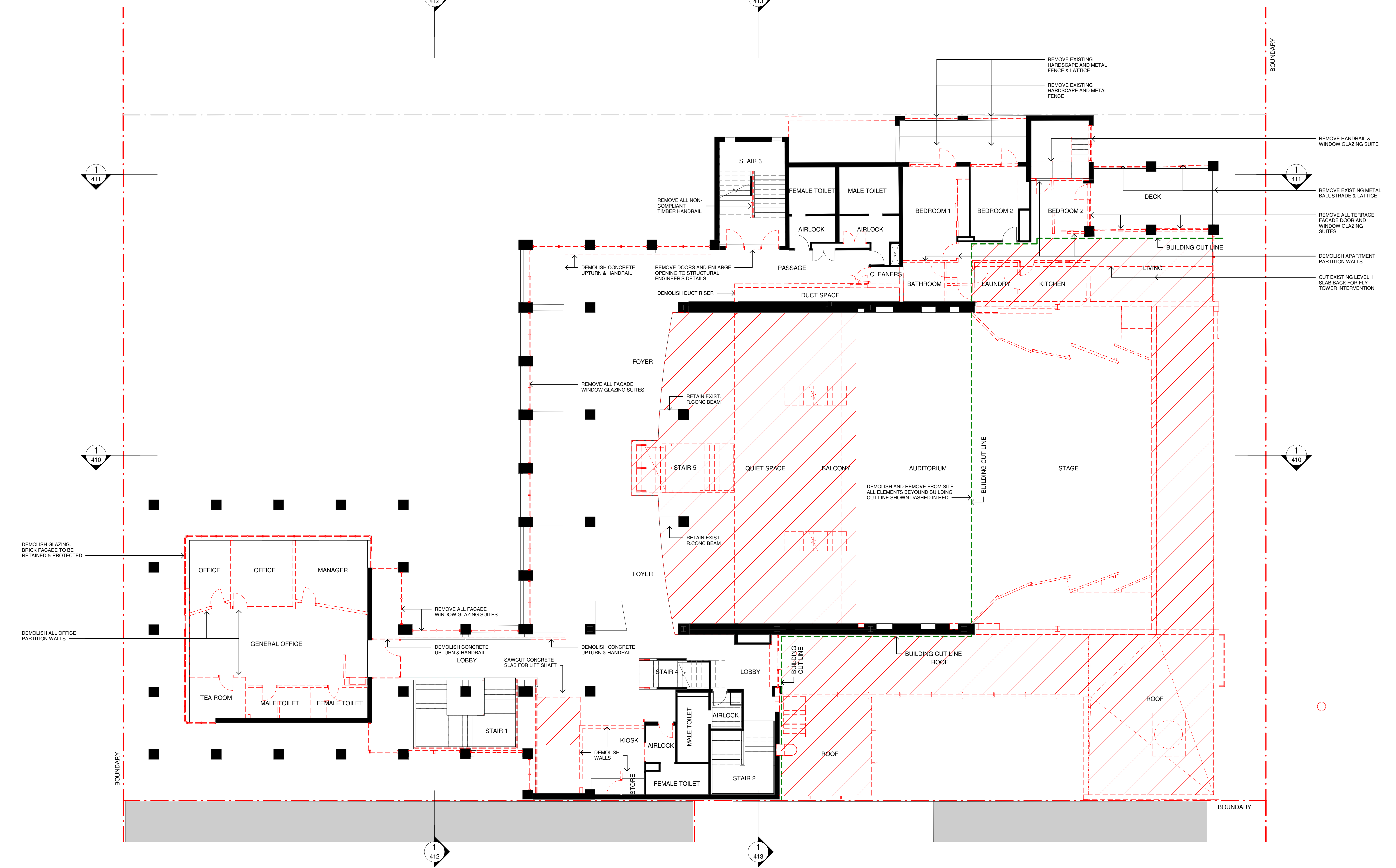

1 Level 1 Demolition Floor Plan

1 : 100

Issue No.	Date	Description	Chkd
1	29.11.2019	Schematic Design Issue	BF
2	17.01.2020	SSDA - Draft Issue	BF
3	14.02.2020	Issue for Coordination	BF
4	03.03.2020	SSDA Issue	BF
5	09.03.2020	SSDA Issue	BF

Phasing Legend

- EXISTING
- DEMOLITION
- PROPOSED
- BUILDING CUT LINE

Drawing Title

Level 1 Demolition Plan

Project
Sutherland Entertainment Centre

at
30 Eton St, Sutherland NSW 2232

for
Sutherland Shire Council
SSC Ref. No 17700

Architect

CHROFI | NBRSARCHITECTURE.

Sydney
61 2 9922 2344
Any form of replication of this drawing in full or in part without the written permission of NBRS+PARTNERS Pty Ltd constitutes an infringement of the copyright.
Nominated Architect:
Andrew Duffin NSW 5602
NBRS & Partners Pty Ltd VIC 51197

nbrsarchitecture.com
© 2019
ABN 16 002 247 565

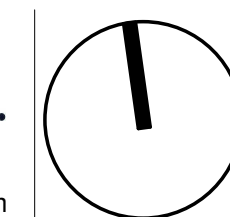

Date 9/03/2020 2:27:08 PM
Scale As indicated @ A1

Drawing Reference

18465-NBRS-A-SD-012

Revision

5

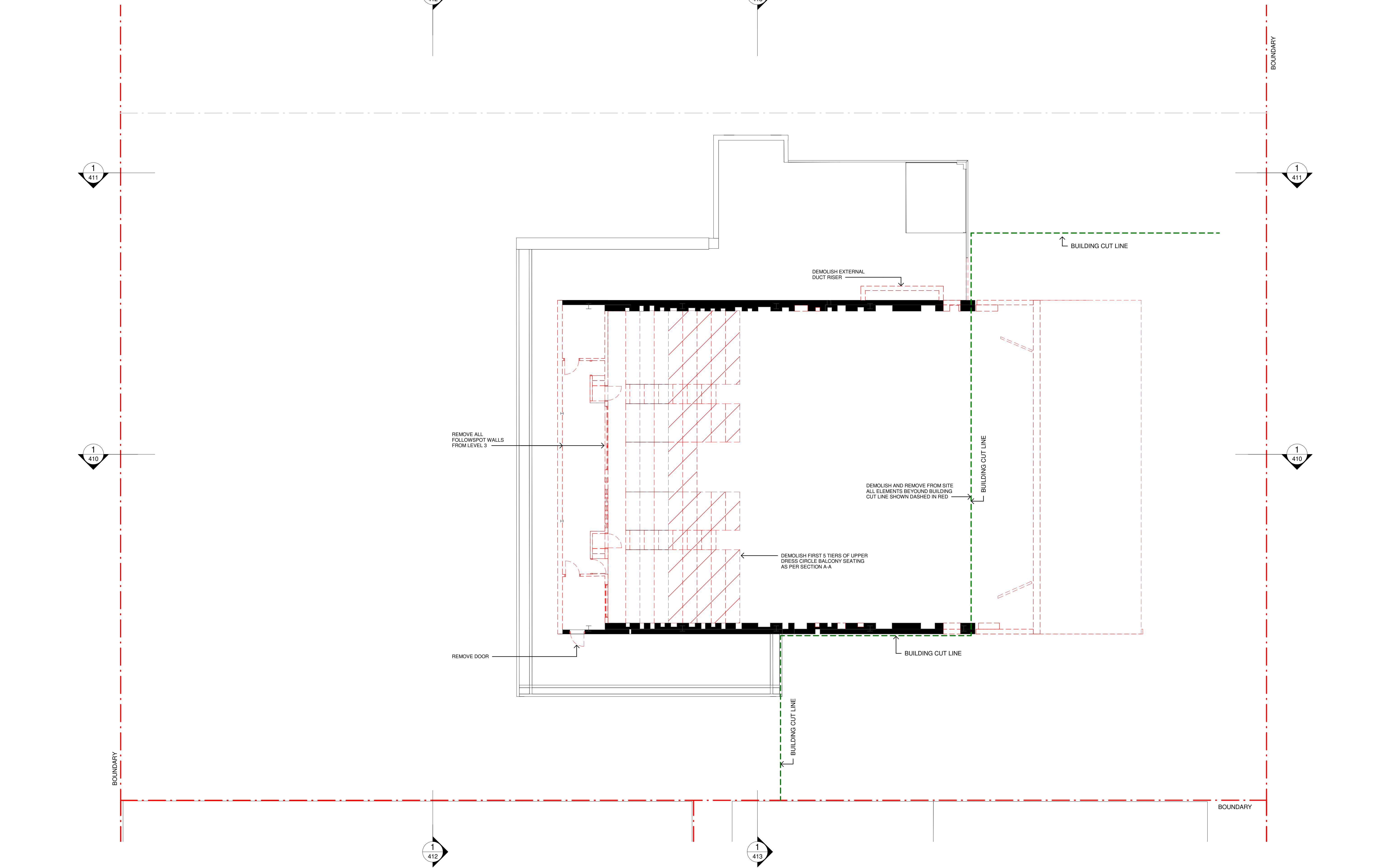

1 Level 4 Demolition Floor Plan

1 : 100

Issue No.	Date	Description	Chkd
1	29.11.2019	Schematic Design Issue	BF
2	17.01.2020	SSDA - Draft Issue	BF
3	14.02.2020	Issue for Coordination	BF
4	03.03.2020	SSDA Issue	BF
5	09.03.2020	SSDA Issue	BF

Phasing Legend

- EXISTING
- DEMOLITION
- PROPOSED
- BUILDING CUT LINE

Drawing Title
Level 3 Demolition Plan

Project
Sutherland Entertainment Centre

at
30 Eton St, Sutherland NSW 2232

for
Sutherland Shire Council
SSC Ref. No 17700

Architect
CHROFI | NBRSPARTNERS

Sydney
61 2 9922 2344
Any form of replication of this drawing in full or in part without the written permission of NBRSPARTNERS Pty Ltd constitutes an infringement of the copyright.
Nominated Architect:
Andrew Duffin NSW 5602
NBRSPARTNERS Pty Ltd VIC 51197

nbrsarchitecture.com
© 2019
ABN 16 002 247 565

Date 9/03/2020 2:27:15 PM
Scale As indicated @ A1

Drawing Reference
18465-NBRS-A-SD-014

Revision
5

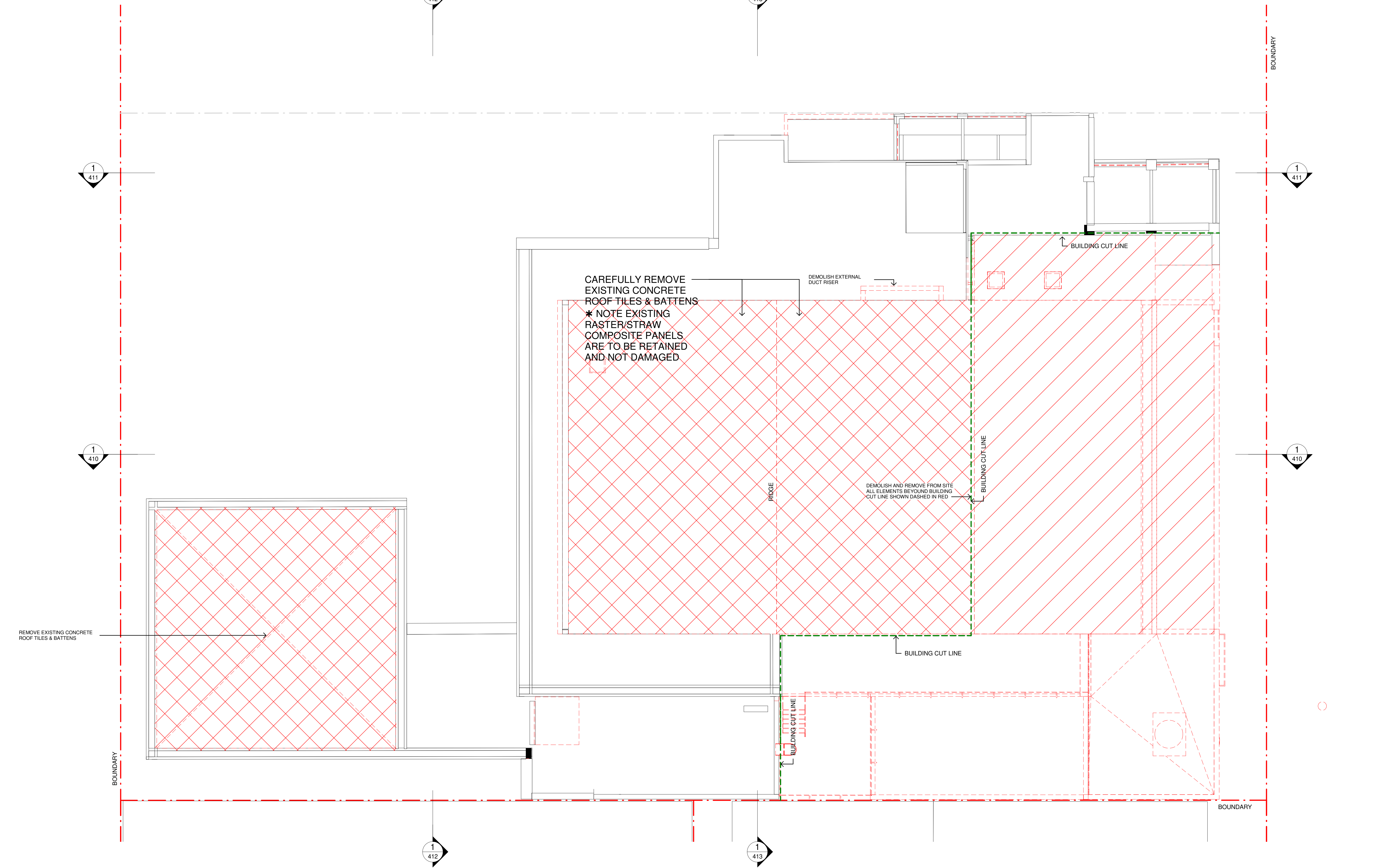

1 Roof Level Demolition Plan

1 : 100

Issue No.	Date	Description	Chkd
1	29.11.2019	Schematic Design Issue	BF
2	17.01.2020	SSDA - Draft Issue	BF
3	14.02.2020	Issue for Coordination	BF
4	03.03.2020	SSDA Issue	BF
5	09.03.2020	SSDA Issue	BF

Phasing Legend

- EXISTING
- DEMOLITION
- PROPOSED
- BUILDING CUT LINE

Drawing Title
Roof Demolition Plan

Project
Sutherland Entertainment Centre

at
30 Eton St, Sutherland NSW 2232

for
Sutherland Shire Council
SSC Ref. No 17700

Architect
CHROFI | NBRSARCHITECTURE.

Sydney
61 2 9922 2344
Any form of replication of this drawing in full or in part without the written permission of NBRS+PARTNERS Pty Ltd constitutes an infringement of the copyright.
Nominated Architect:
Andrew Duffin NSW 5602
NBRS & Partners Pty Ltd VIC 51197

nbrsarchitecture.com
© 2019
ABN 16 002 247 565

Date 9/03/2020 2:27:19 PM
Scale As indicated @ A1

Drawing Reference
18465-NBRS-A-SD-015

Revision
5

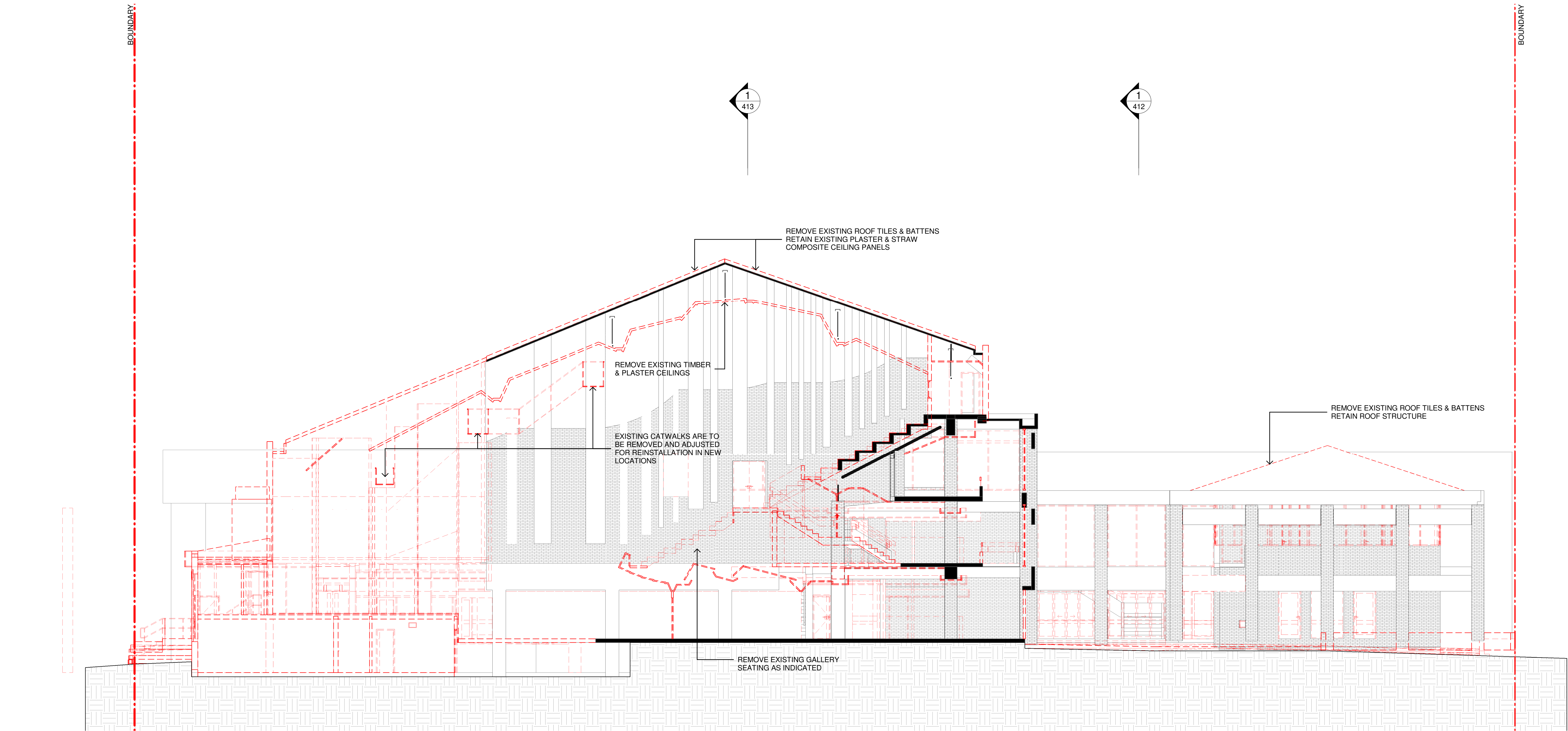

1 Section A-A - Demolition
1 : 100

Issue No.	Date	Description	Chkd
1	29.11.2019	Schematic Design Issue	BF
2	17.01.2020	SSDA - Draft Issue	BF
3	14.02.2020	Issue for Coordination	BF
4	03.03.2020	SSDA Issue	BF
5	09.03.2020	SSDA Issue	BF

Phasing Legend

- EXISTING
- DEMOLITION
- PROPOSED
- BUILDING CUT LINE

Drawing Title
Building Sections A-A - Demolition

Project
Sutherland Entertainment Centre

at
30 Eton St, Sutherland NSW 2232

for
Sutherland Shire Council
SSC Ref. No 17700

Architect
CHROFI | NBRSARCHITECTURE.

Sydney
61 2 9922 2344
Any form of replication of this drawing in full or in part without the written permission of NBRS+PARTNERS Pty Ltd constitutes an infringement of the copyright.
Nominated Architect:
Andrew Duffin NSW 5602
NBRS & Partners Pty Ltd VIC 51197

nbrsarchitecture.com
© 2019
ABN 16 002 247 565

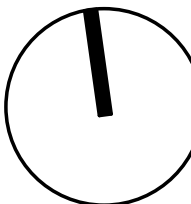

Date 9/03/2020 2:29:55 PM
Scale As indicated @ A1

Drawing Reference
18465-NBRS-A-SD-410

Revision
5

BOUNDARY

1
413

1
412

BOUNDARY

REMOVE BRICK RISER

REMOVE EXISTING ROOF TILES & BATTENS
RETAIN ROOF STRUCTURE

EXISTING
PLANT ROOM

MALE TOILETS

FEMALE
TOILETS

STORE ROOM

KITCHEN

STAIR 3

EXISTING
PLANT ROOM

EXISTING
PLANT ROOM

1

Section B-B - Demolition

1 : 100

Phasing Legend

- EXISTING
- DEMOLITION
- PROPOSED
- BUILDING CUT LINE

Drawing Title
Building Sections B-B - Demolition

Project
Sutherland Entertainment Centre

at
30 Eton St, Sutherland NSW 2232

for
Sutherland Shire Council
SSC Ref. No 17700

Architect
CHROFI | NBRSARCHITECTURE.

Sydney
61 2 9922 2344
Any form of replication of this drawing in full or in part without the written permission of NBRS+PARTNERS Pty Ltd constitutes an infringement of the copyright.
Nominated Architect:
Andrew Duffin NSW 5602
NBRS & Partners Pty Ltd VIC 51197

nbrsarchitecture.com
© 2019
ABN 16 002 247 565

Date 9/03/2020 2:30:01 PM
Scale As indicated @ A1

Drawing Reference
18465-NBRS-A-SD-411

Revision
5

Issue No.	Date	Description	Chkd
1	29.11.2019	Schematic Design Issue	BF
2	17.01.2020	SSDA - Draft Issue	BF
3	14.02.2020	Issue for Coordination	BF
4	03.03.2020	SSDA Issue	BF
5	09.03.2020	SSDA Issue	BF

Issue No.	Date	Description	Chkd
1	29.11.2019	Schematic Design Issue	BF
2	17.01.2020	SSDA - Draft Issue	BF
3	14.02.2020	Issue for Coordination	BF
4	03.03.2020	SSDA Issue	BF
5	09.03.2020	SSDA Issue	BF
6	06.04.2020	SSDA Issue	BF

Phasing Legend

- EXISTING
- DEMOLITION
- PROPOSED
- BUILDING CUT LINE

Drawing Title
Building Sections C-C - Demolition

Project
Sutherland Entertainment Centre

at
30 Eton St, Sutherland NSW 2232

for
Sutherland Shire Council
SSC Ref. No 17700

Architect
CHROFI | NBRSPARTNERS

Sydney
61 2 9922 2344
Any form of replication of this drawing in full or in part without the written permission of NBRSPARTNERS Pty Ltd constitutes an infringement of the copyright.
Nominated Architect:
Andrew Duffin NSW 5602
NBRSPARTNERS Pty Ltd VIC 51197

nbrsarchitecture.com
© 2019
ABN 16 002 247 565

Date 6/04/2020 3:30:03 PM
Scale As indicated @ A1

Drawing Reference
18465-NBRS-A-SD-412

Revision
6

1 Section D-D - Demolition
1 : 100

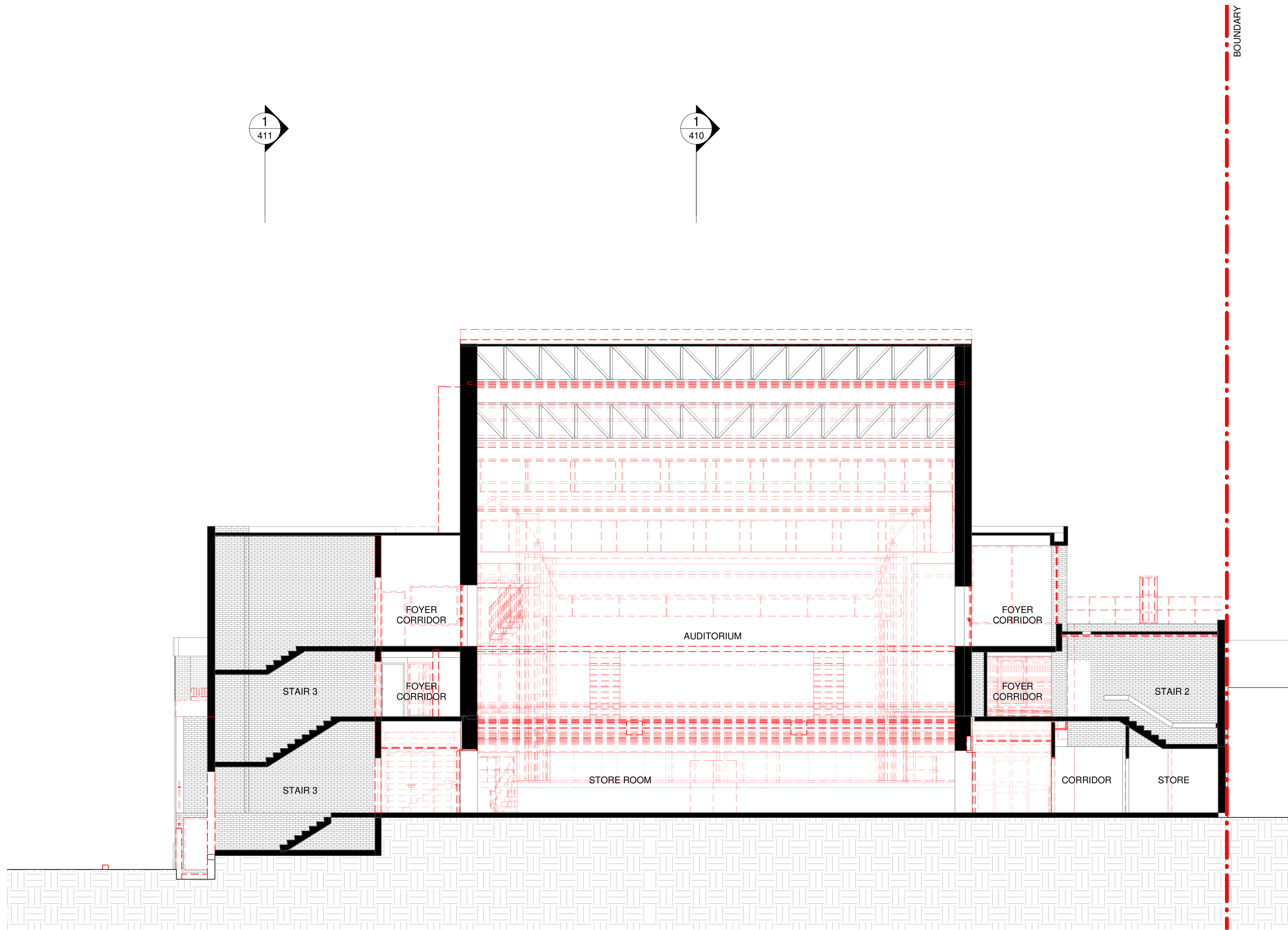

Issue No.	Date	Description	Chkd
1	29.11.2019	Schematic Design Issue	BF
2	17.01.2020	SSDA - Draft Issue	BF
3	14.02.2020	Issue for Coordination	BF
4	03.03.2020	SSDA Issue	BF
5	09.03.2020	SSDA Issue	BF
6	06.04.2020	SSDA Issue	BF

Phasing Legend

- EXISTING
- DEMOLITION
- PROPOSED
- BUILDING CUT LINE

Drawing Title
Building Sections D-D - Demolition

Project
Sutherland Entertainment Centre

at
30 Eton St, Sutherland NSW 2232

for
Sutherland Shire Council
SSC Ref. No 17700

Architect
CHROFI | NBRSPARTNERS

Sydney
61 2 9922 2344
Any form of replication of this drawing in full or in part without the written permission of NBRSPARTNERS Pty Ltd constitutes an infringement of the copyright.
Nominated Architect:
Andrew Duffin NSW 5602
NBRSPARTNERS Pty Ltd VIC 51197

nbrsarchitecture.com
© 2019
ABN 16 002 247 565

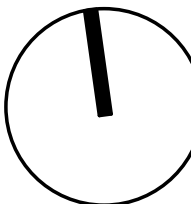

Date 6/04/2020 3:30:08 PM
Scale As indicated @ A1

Drawing Reference
18465-NBRS-A-SD-413
Revision
6