







LEGEND

 SITE BOUNDARY

 WEIGHTED AVERAGE SETBACK

 ENVELOPE LINE

 INDICATIVE AIR TERMINAL LOCATION

NOTE:

01. SITE SURVEY FILE NWRLSRT-RPS-OPN-SR-DWG-000003.A.01 INF. DWG, RECEIVED ON 15/11/2019.

02. FINAL SETOUT OF NORTH BOUNDARY WALLS SUBJECT TO FEDERATED SURVEY INFORMATION AND COORDINATION.

GENERAL NOTES:
CONTRACTOR AND SUBCONTRACTOR SHALL BE RESPONSIBLE FOR ALL DIMENSIONS OF THIS DRAWING AND SITE CONDITIONS PRIOR TO ANY WORK COMMENCING.
ALL DIMENSIONS SHALL BE SUBMITTED TO THE ARCHITECT(C), THE MANUFACTURER SHALL NOT COMMENCE ANY WORK PRIOR TO THE RECEIPT OF APPROVED SHOP DRAWINGS SIGNED BY THE RELEVANT CONSULTANT.
FIGURED DIMENSIONS TAKE PRECEDENCE OVER WORD DIMENSIONS.
THIS DRAWINGS SHOULD BE READ IN CONJUNCTION WITH ALL RELEVANT CONTRACTS AND SPECIFICATIONS AND DRAWINGS.
COPYRIGHT OF THIS DRAWING IS VESTED IN THE PRINCIPAL CONSULTANT.

NOTE: THIS DRAWING ISSUE INCLUDING ALL CLOUDED REVISIONS TAGGED AS THIS REVISION IS NOT A CONTRACT DOCUMENT AND NOT PRELIMINARILY ISSUED.

01. REFER TO SERVICE ENGINEERS DRAWINGS FOR LOCATION OF S.D.F. BOXES, G.P.O AND S.D.F. BOXES. REFER TO SERVICE ENGINEERS DRAWINGS FOR LOCATION OF SLAB & WALL BLOCKOUTS AND CORED HOLES.

02. REFER TO STRUCTURAL ENGINEER'S DRAWINGS FOR SLAB SIZES AND DETAILS. REFER TO STRUCTURAL ENGINEER'S SUB-SOIL AND SHORING DETAILS.

03. REFER TO HYDRAULIC ENGINEER'S SERVICE DRAWINGS FOR SIZES AND DETAILS OF SERVICES.

04. REFER TO STRUCTURAL ENGINEER'S DRAWINGS FOR COLUMN / STRUCTURAL WALL SIZES AND DETAILS.

05. REFER TO DOOR SCHEDULES FOR DOOR DETAILS.

06. REFER TO MECHANICAL ENGINEERS DRAWINGS AND SHOP DRAWINGS FOR SIZES OF ALL DUCT PENETRATIONS AND LOUVER OPENINGS SIZES.

07. REFER TO MECHANICAL ENGINEER'S SPECIFICATIONS FOR PENETRATIONS AND BUILDING IN DUCTS, GRILLS, PLANT AND CEILING FLEXINGS.

08. REFER TO MECHANICAL ENGINEER'S SPECIFICATIONS FOR PLenums IN CEILING SPACES. REFER TO MECHANICAL ENGINEER'S SHOP DRAWINGS.

09. FOR ADDITIONAL SETOUT INFORMATION WHERE NO DIMENSION SHOWING, REFER TO REFERENCE DRAWING OR TO RELATED ARCHITECTURAL DRAWINGS.

10. REFER TO SCHEDULES FOR FF&E AND FINISHES CODES.

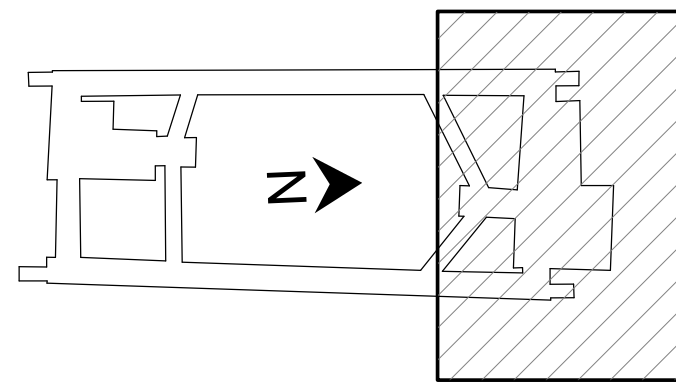
[illegible]

NOTE: Do not scale from this drawing



The information shown on this drawing is for the purposes of the Sydney Metro Project only. No warranty is given or implied as to its suitability for any other purpose. The Service Providers accept no liability arising from the use of this drawing and the information shown thereon for any purpose other than the Sydney Metro Project.

Foster + Partners
COX CJ ARMS
BATESSMART. LCI
aurecon TTW Taylor
Thomson
Thorne

DRAWN COX
DESIGNED F+P
DRG CHECK SW/LB
DESIGN CHECK ML
APPROVED NT

DRG No. SMCSWSPS-COX-OSN-AT-DWG-910013

PITT STREET INTEGRATED
STATION DEVELOPMENT - OSN
SSDA
GENERAL ARRANGEMENT PLAN
SITE PLAN

STATUS: TENDER DOCUMENTATION

SHEET 1 OF 1

©

METRO DRG No.

REV

100mm AT FULL SIZE Plot Date & Time 28/10/2020 17:41:05

REV.	BY	DATE	DESCRIPTION	APPD.
D	F+P	29/10/20	SSDA RTS SUBMISSION TO DPIE	
C	F+P	08/10/20	SSDA RTS SUBMISSION (INTERNAL REVIEW)	
B	F+P	25/05/20	SSDA SUBMISSION TO DPIE	
A	F+P	20/03/20	SSDA SUBMISSION	
A1 Original Co-ordinate System: MGA Zone 56 Height Datum: A.H.D. This sheet may be prepared using colour and may be incomplete if copied				

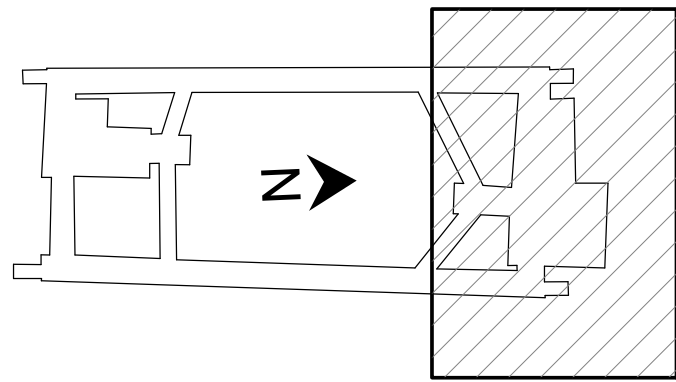
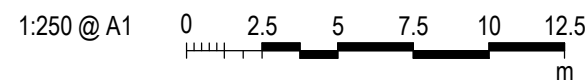

NOTE: Do not scale from this drawing.



The information shown on this drawing is for the purposes of the Sydney Metro Project only. No warranty is given or implied as to its suitability for any other purpose. The Service Providers accept no liability arising from the use of this drawing and the information shown thereon for any purpose other than the Sydney Metro Project.

SERVICE PROVIDERS

Foster + Partners
COX **CJ** **ARMS**
BATESSMART. **LCI**
aurecon **TW** **Travis**
Thompson **Whitmore**

DRAWN F+P
DESIGNED F+P
DRG CHECK SW/LB
DESIGN CHECK RP/LB
APPROVED RP/ML

DRG No. SMCSWSPS-FOS-OSN-AT-DWG-910014

PITT STREET INTEGRATED STATION DEVELOPMENT - OSN SSDA GENERAL ARRANGEMENT PLAN PUBLIC DOMAIN

STATUS: DETAILED DESIGN SHEET 1 OF 1 ©
METRO DRG No. REV. D



100mm AT FULL SIZE Plot Date & Time 28/10/2020 17:42:13

REV.	BY	DATE	DESCRIPTION	APPD.
D	F+P	29/10/20	SSDA RTS SUBMISSION TO DPIE	
C	F+P	08/10/20	SSDA RTS SUBMISSION (INTERNAL REVIEW)	
B	F+P	25/05/20	SSDA SUBMISSION TO DPIE	
A	F+P	20/03/20	SSDA SUBMISSION	
A1 Original Co-ordinate System: MGA Zone 56 Height Datum: A.H.D. This sheet may be prepared using colour and may be incomplete if copied				

1:250 @ A1

0 2.5 5 7.5 10 12.5 m

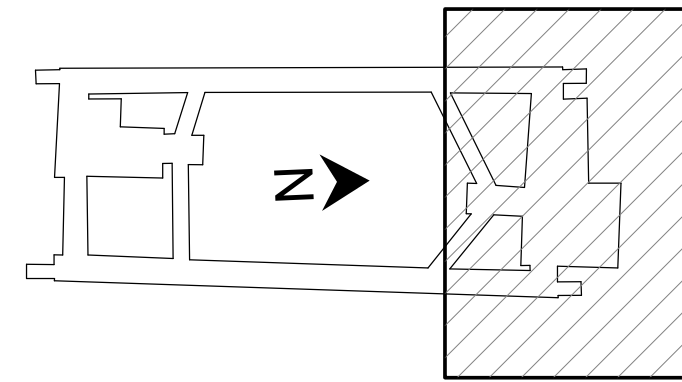

NOTE: Do not scale from this drawing.

CLIENT



ISDP

The information shown on this drawing is for the purposes of the Sydney Metro Project only. No warranty is given or implied as to its suitability for any other purpose. The Service Providers accept no liability arising from the use of this drawing and the information shown thereon for any purpose other than the Sydney Metro Project.

SERVICE PROVIDERS



DRAWN F+P
DESIGNED F+P
DRG CHECK SW/LB
DESIGN CHECK RP/LB
APPROVED RP/ML

DRG No. SMCSWSPS-FOS-OSN-AT-DWG-930013

**PITT STREET INTEGRATED
STATION DEVELOPMENT - OSN**
SSDA
GENERAL ARRANGEMENT PLAN
GROUND LEVEL

STATUS: DETAILED DESIGN

SHEET 1 OF 1

©

METRO DRG No.

REV.

D

- KEY**
- RETAIL
 - COMMERCIAL
 - STATION AREAS (SUBJECT TO SEPARATE DEVELOPMENT APPROVAL)

- LEGEND**
- SITE BOUNDARY
 - WEIGHTED AVERAGE SETBACK
 - ENVELOPE LINE

NOTE:

01. SITE SURVEY FILE NWRLSRT-RPS-OPN-SR-DWG-000003.A.01.INF.DWG, RECEIVED ON 15/11/2019.
02. PUBLIC DOMAIN DOES NOT FORM PART OF THE SSDA FOR OVER STATION DEVELOPMENT AND IS SHOWN FOR INFORMATION PURPOSES ONLY. IT WILL BE PART OF CSSI APPROVAL 15_7400.

100mm AT FULL SIZE Plot Date & Time 28/10/2020 17:43:06

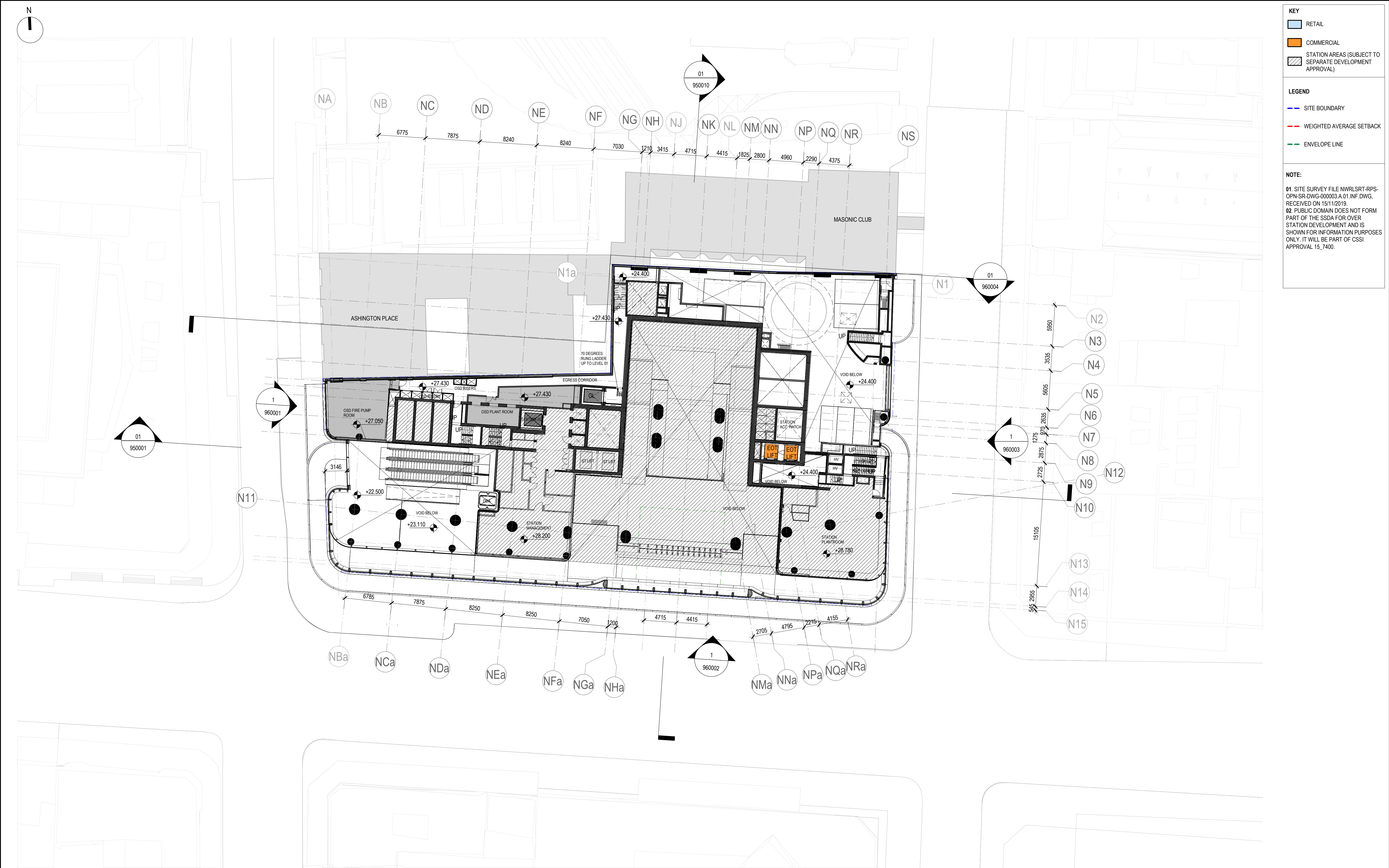

REV.	BY	DATE	DESCRIPTION	APPD.
D	F+P	29/10/20	SSDA RTS SUBMISSION TO DPIE	
C	F+P	08/10/20	SSDA RTS SUBMISSION (INTERNAL REVIEW)	
B	F+P	25/05/20	SSDA SUBMISSION TO DPIE	
A	F+P	20/03/20	SSDA SUBMISSION	

A1 Original	Co-ordinate System: MGA Zone 56	Height Datum: A.H.D.	This sheet may be prepared using colour and may be incomplete if copied
-------------	---------------------------------	----------------------	---

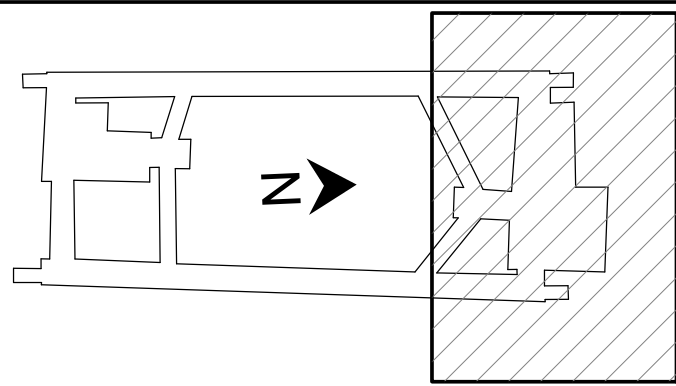
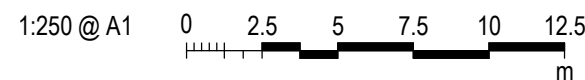

NOTE: Do not scale from this drawing.

CLIENT

NSW GOVERNMENT | sydney METRO

ISDP

o|x|ford | CPB CONTRACTORS

The information shown on this drawing is for the purposes of the Sydney Metro Project only. No warranty is given or implied as to its suitability for any other purpose. The Service Providers accept no liability arising from the use of this drawing and the information shown thereon for any purpose other than the Sydney Metro Project.

SERVICE PROVIDERS

Foster + Partners
C O X
BATESMART. LCI
aurecon TW

DRAWN F+P
DESIGNED F+P
DRG CHECK SW / LB
DESIGN CHECK RP / LB
APPROVED RP/ML

DRG No. SMCSWSPS-FOS-OSN-AT-DWG-930014

PITT STREET INTEGRATED STATION DEVELOPMENT - OSN

SSDA
GENERAL ARRANGEMENT PLAN
GROUND FLOOR MEZZANINE LEVEL

STATUS: DETAILED DESIGN

METRO DRG No.

SHEET 1 OF 1

REV. D

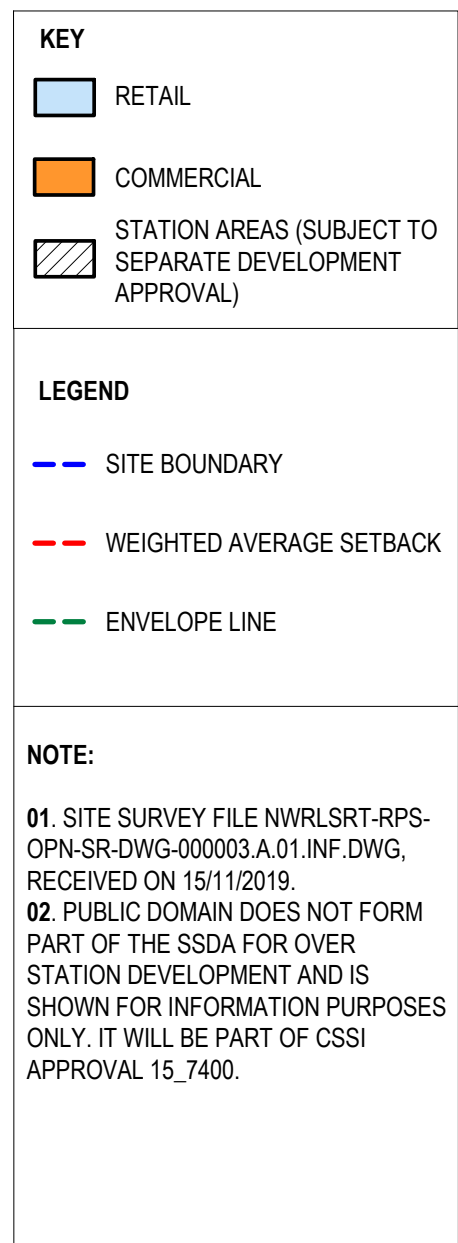
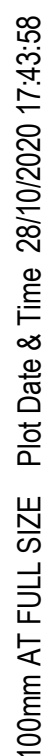

A diagram showing a 2D coordinate system. A horizontal axis is labeled with z and an arrow pointing to the right. A vertical axis is labeled with y and an arrow pointing upwards. A shaded region, indicated by diagonal lines, is located in the upper right quadrant, representing the area where $y > 0$ and $z > 0$.

CLIENT



ISDP



DRAWN _____ F+P _____
DESIGNED _____ F+P _____
DRG CHECK _____ SW / LB _____
DESIGN CHECK _____ RP / LB _____
APPROVED _____ RP/ML _____

©

REV

1

100mm AT FULL SIZE Plot Date & Time 28/10/2020 17:44:54

REV.	BY	DATE	DESCRIPTION	APPD.
D	F+P	29/10/20	SSDA RTS SUBMISSION TO DPIE	
C	F+P	08/10/20	SSDA RTS SUBMISSION (INTERNAL REVIEW)	
B	F+P	25/05/20	SSDA SUBMISSION TO DPIE	
A	F+P	20/03/20	SSDA SUBMISSION	
A1 Original			Co-ordinate System: MGA Zone 56 Height Datum: A.H.D. This sheet may be prepared using colour and may be incomplete if copied	

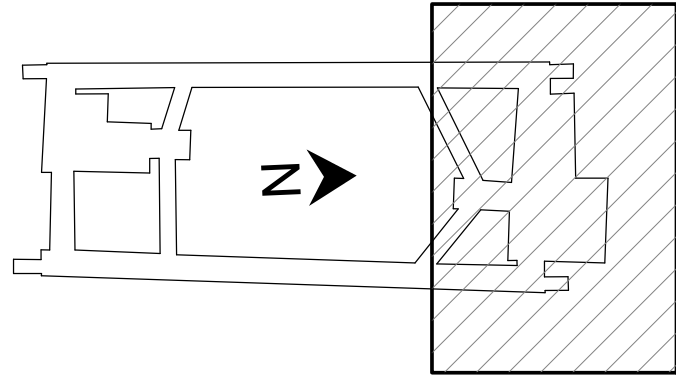
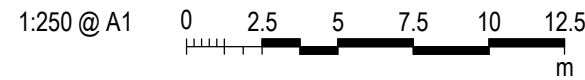

NOTE: Do not scale from this drawing.



The information shown on this drawing is for the purposes of the Sydney Metro Project only. No warranty is given or implied as to its suitability for any other purpose. The Service Providers accept no liability arising from the use of this drawing and the information shown thereon for any purpose other than the Sydney Metro Project.

SERVICE PROVIDERS

Foster + Partners
Cox CJ ARMS
BATESMART. LCI
aurecon **TW** Transport Technology

DRAWN F+P
DESIGNED F+P
DRG CHECK SW / LB
DESIGN CHECK RP / LB
APPROVED RP/ML

DRG No. SMCSWSPS-FOS-OSN-AT-DWG-930213		
PITT STREET INTEGRATED STATION DEVELOPMENT - OSN		
SSDA GENERAL ARRANGEMENT PLAN LEVEL 02		
STATUS: DETAILED DESIGN	SHEET 1 OF 1	©
METRO DRG No.	REV.	D



KEY

- RETAIL
- COMMERCIAL
- STATION AREAS (SUBJECT TO SEPARATE DEVELOPMENT APPROVAL)

LEGEND

- SITE BOUNDARY
- WEIGHTED AVERAGE SETBACK
- ENVELOPE LINE

NOTE:

01. SITE SURVEY FILE NWRLSRT-RPS-OPN-SR-DWG-000003.A.01.INF.DWG, RECEIVED ON 15/11/2019.
02. PUBLIC DOMAIN DOES NOT FORM PART OF THE SSDA FOR OVER STATION DEVELOPMENT AND IS SHOWN FOR INFORMATION PURPOSES ONLY. IT WILL BE PART OF CSSI APPROVAL 15_7400.

100mm AT FULL SIZE Plot Date & Time 28/10/2020 17:46:01

REV.	BY	DATE	DESCRIPTION	APPD.
D	F+P	29/10/20	SSDA RTS SUBMISSION TO DPIE	
C	F+P	08/10/20	SSDA RTS SUBMISSION (INTERNAL REVIEW)	
B	F+P	25/05/20	SSDA SUBMISSION TO DPIE	
A	F+P	20/03/20	SSDA SUBMISSION	
A1 Original Co-ordinate System: MGA Zone 56 Height Datum: A.H.D. This sheet may be prepared using colour and may be incomplete if copied				

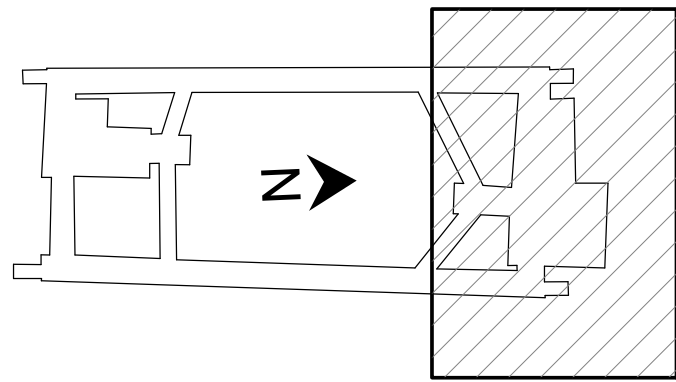
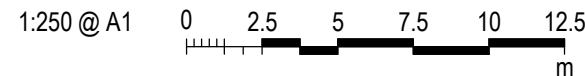

NOTE: Do not scale from this drawing.



The information shown on this drawing is for the purposes of the Sydney Metro Project only. No warranty is given or implied as to its suitability for any other purpose. The Service Providers accept no liability arising from the use of this drawing and the information shown thereon for any purpose other than the Sydney Metro Project.

SERVICE PROVIDERS

Foster + Partners
Cox CJ ARMS
BATESSMART.
aurecon
TTW

DRAWN F+P
DESIGNED F+P
DRG CHECK SW/LB
DESIGN CHECK RP/LB
APPROVED RP/ML

DRG No. SMCSWSPS-FOS-OSN-AT-DWG-930313

**PITT STREET INTEGRATED
STATION DEVELOPMENT - OSN**
SSDA
GENERAL ARRANGEMENT PLAN
LEVEL 03

STATUS: DETAILED DESIGN SHEET 1 OF 1
METRO DRG No. REV. D

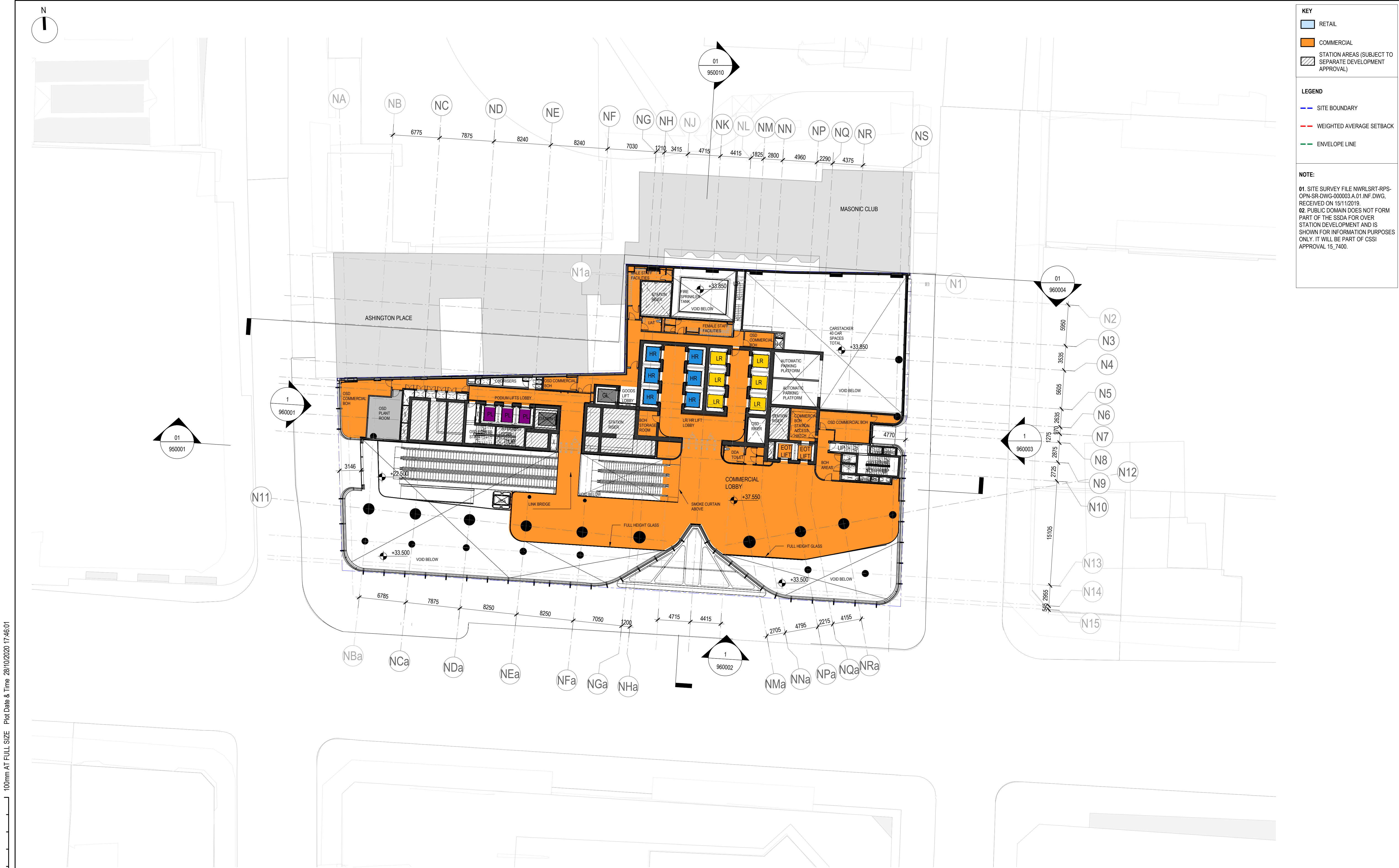

100mm AT FULL SIZE Plot Date & Time 28/10/2020 16:23:54

100mm AT FULL SIZE Plot Date & Time 28/10/2020 16:23:54

REV.	BY	DATE	DESCRIPTION	APPD.
D	F+P	29/10/20	SSDA RTS SUBMISSION TO DPIE	
C	F+P	08/10/20	SSDA RTS SUBMISSION (INTERNAL REVIEW)	
B	F+P	25/05/20	SSDA SUBMISSION TO DPIE	
A	F+P	20/03/20	SSDA SUBMISSION	
A1 Original Co-ordinate System: MGA Zone 56 Height Datum: A.H.D. This sheet may be prepared using colour and may be incomplete if copied				

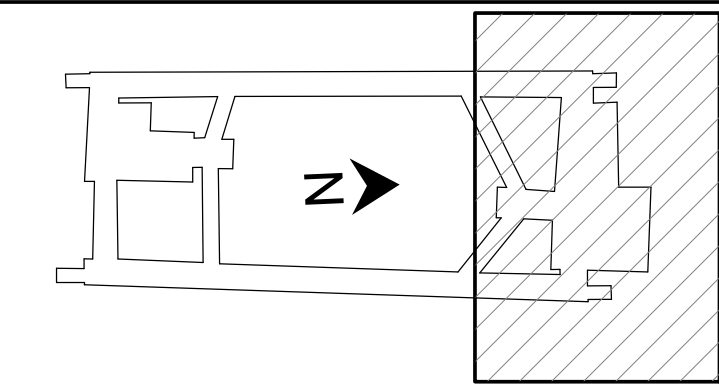
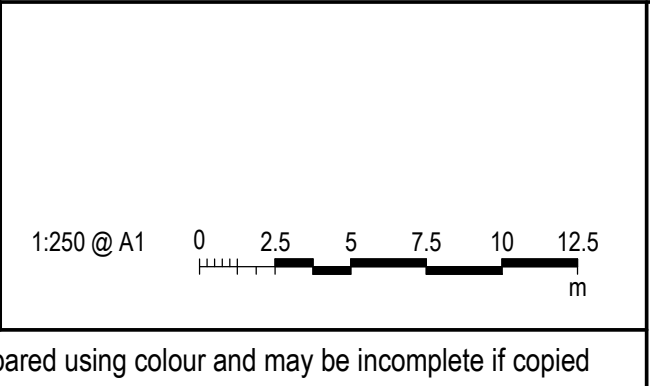

NOTE: Do not scale from this drawing.

CLIENT

NSW GOVERNMENT

sydney METRO

ISDP

oix|fiord

CPB CONTRACTORS

The information shown on this drawing is for the purposes of the Sydney Metro Project only. No warranty is given or implied as to its suitability for any other purpose. The Service Providers accept no liability arising from the use of this drawing and the information shown thereon for any purpose other than the Sydney Metro Project.

SERVICE PROVIDERS

Foster + Partners

C O X

CJ ARMS

BATESSMART.

LCI

aurecon

TW

Service Providers

DRAWN F+P

DESIGNED F+P

DRG CHECK SW / LB

DESIGN CHECK RP / LB

APPROVED RP/ML

DRG No. SMCSWSPS-FOS-OSN-AT-DWG-930413

PITT STREET INTEGRATED STATION DEVELOPMENT - OSN

SSDA

GENERAL ARRANGEMENT PLAN

LEVEL 04

STATUS: DETAILED DESIGN

SHEET 1 OF 1

METRO DRG No.

REV. D

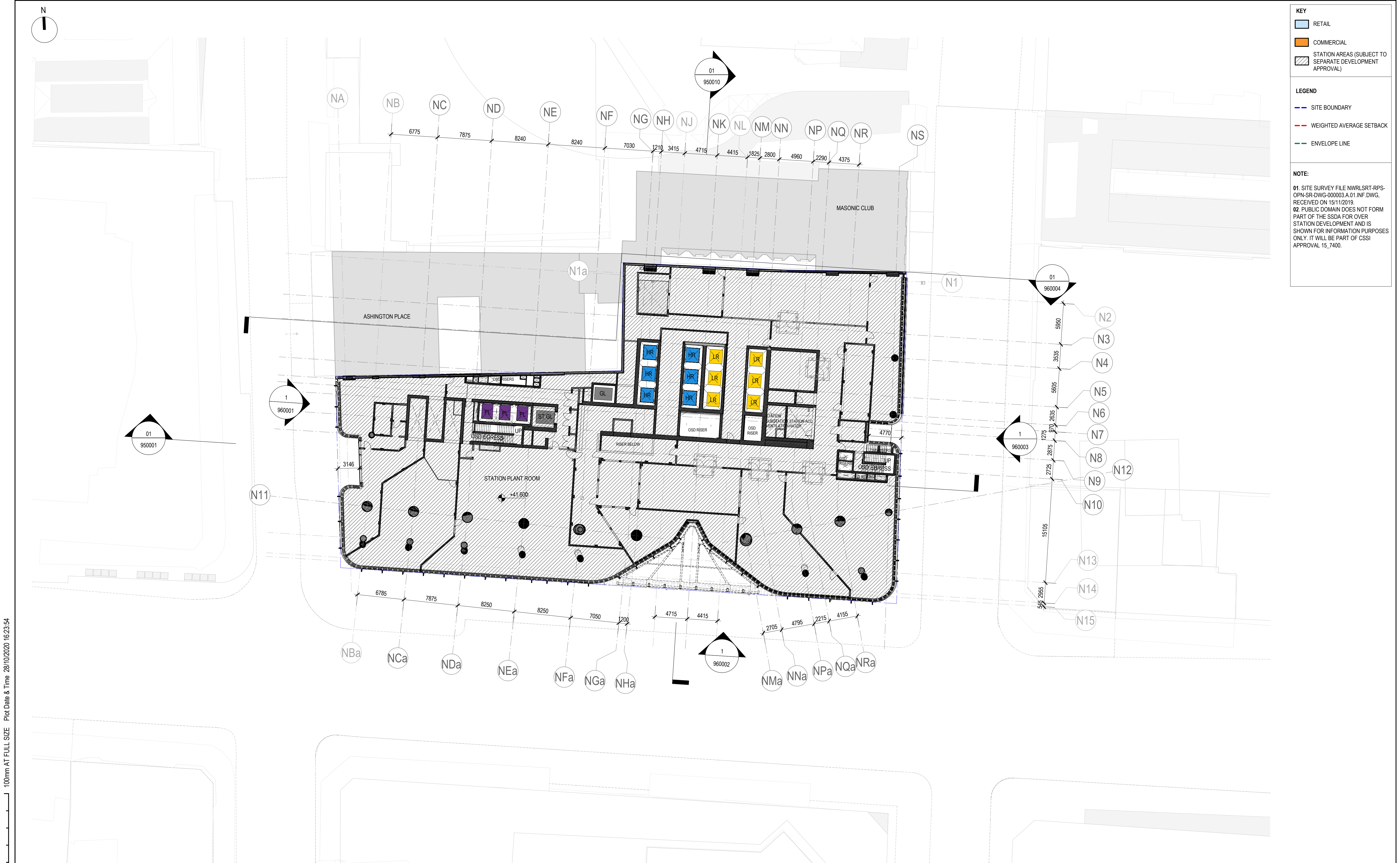

KEY

RETAIL

COMMERCIAL

STATION AREAS (SUBJECT TO SEPARATE DEVELOPMENT APPROVAL)

LEGEND

SITE BOUNDARY

WEIGHTED AVERAGE SETBACK

ENVELOPE LINE

NOTE:

01. SITE SURVEY FILE NWRLSRT-RPS-OPN-SR-DWG-000003.A.01.INF.DWG, RECEIVED ON 15/11/2019.

02. PUBLIC DOMAIN DOES NOT FORM PART OF THE SSDA FOR OVER STATION DEVELOPMENT AND IS SHOWN FOR INFORMATION PURPOSES ONLY. IT WILL BE PART OF CSSI APPROVAL 15.7400.

100mm AT FULL SIZE Plot Date & Time: 30/09/2021 9:39:18 AM

REV.	BY	DATE	DESCRIPTION	APPD.
E	COX	30/09/21	SSDA MOD SUBMISSION	
D	F+P	29/10/20	SSDA RTS SUBMISSION TO DPIE	
C	F+P	08/10/20	SSDA RTS SUBMISSION TO (INTERNAL REVIEW)	
B	F+P	25/05/20	SSDA SUBMISSION TO DPIE	
A	F+P	20/03/20	SSDA SUBMISSION	
A1 Original	Co-ordinate System: MGA Zone 56	Height Datum: A.H.D.	This sheet may be prepared using colour and may be incomplete if copied	

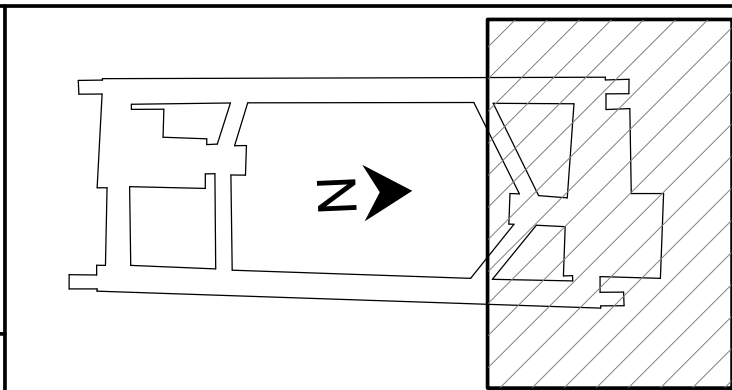
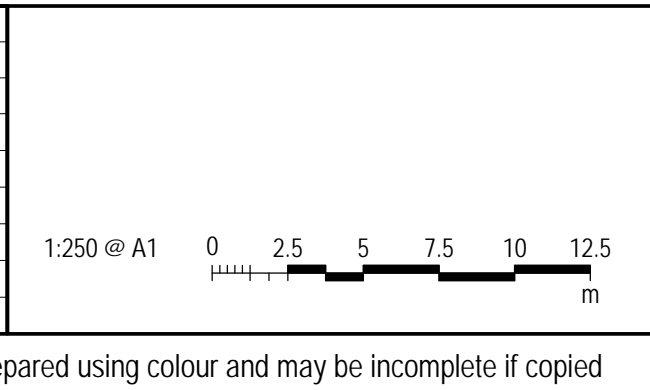

NOTE: Do not scale from this drawing.

CLIENT

NSW GOVERNMENT

sydney METRO

ISDP

o|x|f|o|r|d

CPB CONTRACTORS

The information shown on this drawing is for the purposes of the Sydney Metro Project only. No warranty is given or implied as to its suitability for any other purpose. The Service Providers accept no liability arising from the use of this drawing and the information shown thereon for any purpose other than the Sydney Metro Project.

SERVICE PROVIDERS

Foster + Partners

COX

BATESMART.

CJ ARMS

OLCI

aurecon

TTW

Technical Engineering

DRAWN: COX

DESIGNED: F+P

DRG CHECK: SW / LB

DESIGN CHECK: ML

APPROVED: NT

DRG No. SMCSWSPS-FOS-OSN-AT-DWG-930513

PITT STREET INTEGRATED STATION DEVELOPMENT - OSN

SSDA

GENERAL ARRANGEMENT PLAN

LEVEL 05

STATUS: TENDER DOCUMENTATION

SHEET 1 OF 1

METRO DRG No.

REV.

E



NOT FOR CONSTRUCTION

100mm AT FULL SIZE Plot Date & Time: 30/09/2021 9:39:42 AM

REV.	BY	DATE	DESCRIPTION	APPD.
E	COX	30/09/21	SSDA MOD SUBMISSION	
D	F+P	29/10/20	SSDA RTS SUBMISSION TO DPIE	
C	F+P	08/10/20	SSDA RTS SUBMISSION TO (INTERNAL REVIEW)	
B	F+P	25/05/20	SSDA SUBMISSION TO DPIE	
A	F+P	20/03/20	SSDA SUBMISSION	
A1 Original			Co-ordinate System: MGA Zone 56	
			Height Datum: A.H.D.	
This sheet may be prepared using colour and may be incomplete if copied				

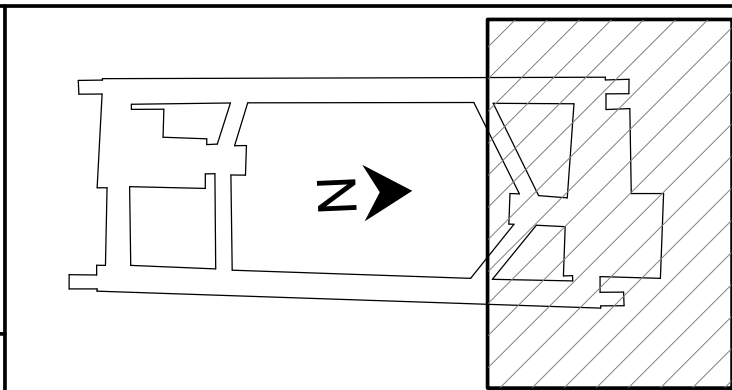
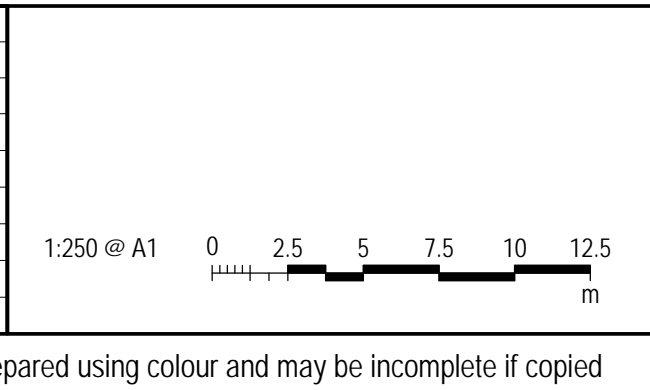

NOTE: Do not scale from this drawing.

CLIENT

NSW GOVERNMENT

sydney METRO

ISDP

o|x|f|o|r|d

CPB CONTRACTORS

The information shown on this drawing is for the purposes of the Sydney Metro Project only. No warranty is given or implied as to its suitability for any other purpose. The Service Providers accept no liability arising from the use of this drawing and the information shown thereon for any purpose other than the Sydney Metro Project.

SERVICE PROVIDERS

Foster + Partners

COX

CJ ARMS

BATESSMART.

OLCI

aurecon

TTW

Drawn by: COX

Designed by: F+P

DRG CHECK: SW / LB

DESIGN CHECK: ML

APPROVED: NT

DRG No. SMCSWSPS-FOS-OSN-AT-DWG-930613

PITT STREET INTEGRATED STATION DEVELOPMENT - OSN

SSDA

GENERAL ARRANGEMENT PLAN

LEVEL 06

STATUS: TENDER DOCUMENTATION

SHEET 1 OF 1

METRO DRG No.

REV.

E



NOTE:

01. SITE SURVEY FILE NWRLSRT-RPS-OPN-SR-DWG-000003.A.01-INF.DWG, RECEIVED ON 15/11/2019.

02. FINAL SETOUT OF NORTH BOUNDARY WALLS SUBJECT TO FEDERATED SURVEY INFORMATION AND COORDINATION.

GENERAL NOTES:

CONTRACTOR AND SUBCONTRACTOR SHALL VERIFY ALL DIMENSIONS OF THIS DRAWING AND SITE CONDITIONS PRIOR TO ANY WORK COMMENCING.

ALL SHOP DRAWINGS SHALL BE SUBMITTED TO THE ARCHITECT(S). THE MANUFACTURER SHALL NOT COMMENCE ANY WORKS PRIOR TO THE RETURN OF APPROVED SHOP DRAWINGS SIGNED BY THE RELEVANT CONSULTANT. FIGURED DIMENSIONS TAKE PRECEDENCE OVER SCALED DIMENSIONS.

THIS DRAWINGS SHOULD BE READ IN CONJUNCTION WITH ALL RELEVANT CONTRACTS, SPECIFICATIONS AND DRAWINGS. COPYRIGHT OF THIS DRAWING IS VESTED IN THE PRINCIPAL CONSULTANT.

NOTE: THIS DRAWING ISSUE INCLUDING ALL CLOUDED REVISIONS TAGGED AS THIS REVISION IS REVISED FOR ALL TRADE PACKAGES PREVIOUSLY ISSUED.

01. REFER TO SERVICE ENGINEER'S DRAWINGS FOR LOCATION OF S.D.F. BOXES, G.P.O'S AND SKIRTING DUCTS. REFER TO SERVICE ENGINEER'S DRAWINGS FOR CO-ORDINATION OF SLAB & WALL 'BLOCKOUTS' AND 'CORED' PENETRATIONS.

02. REFER TO STRUCTURAL ENGINEER'S DRAWINGS FOR SLAB SIZES AND DETAILS. REFER TO STRUCTURAL ENGINEER'S SUB-SOIL AND SHORING DETAILS.

03. REFER TO HYDRAULIC ENGINEER'S SERVICE PLAN FOR LOCATION OF SUB-FLOOR SERVICES.

04. REFER TO STRUCTURAL ENGINEER'S DRAWINGS FOR COLUMN / STRUCTURAL WALL SIZES & DETAILS.

05. REFER TO DOOR SCHEDULES FOR DOOR DETAILS.

06. REFER TO MECHANICAL ENGINEER'S DRAWINGS AND SHOP DRAWINGS FOR SIZES OF ALL DUCT PENETRATIONS AND LOUVER OPENING SIZES.

07. REFER TO MECHANICAL ENGINEER'S DETAILS FOR PENETRATIONS AND BUILDING IN OF DUCTS, GRILLES, PLANT AND CEILING PLUMBING.

08. BUILD IN HIGH LEVEL OPENINGS FOR PLENUMS IN CEILING SPACES. REFER TO MECHANICAL ENGINEER'S DRAWING.

09. FOR ADDITIONAL SETOUT INFORMATION WHERE NO DIMENSIONING SHOWN, REFER TO REFERENCE TAGS FOR DETAILED ARCHITECTURAL DRAWINGS.

10. REFER TO SCHEDULES FOR FFAE AND FINISHES CODES.

100mm AT FULL SIZE Plot Date & Time: 30/09/2021 9:40:05 AM

REV.	BY	DATE	DESCRIPTION	APPD.
E	COX	30/09/21	SSDA MOD SUBMISSION	
D	F+P	29/10/20	SSDA RTS SUBMISSION TO DPIE	
C	F+P	08/10/20	SSDA RTS SUBMISSION TO (INTERNAL REVIEW)	
B	F+P	25/05/20	SSDA SUBMISSION TO DPIE	
A	F+P	20/03/20	SSDA SUBMISSION	
A1 Original			Co-ordinate System: MGA Zone 56	
			Height Datum: A.H.D.	
This sheet may be prepared using colour and may be incomplete if copied				

1:250 @ A1

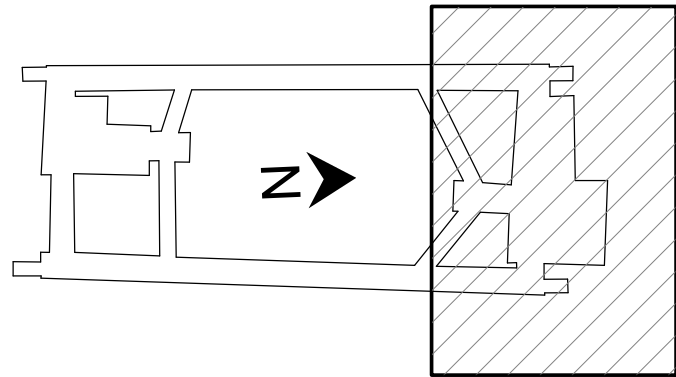
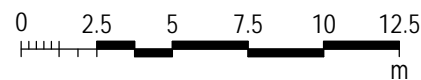

NOTE: Do not scale from this drawing.



The information shown on this drawing is for the purposes of the Sydney Metro Project only. No warranty is given or implied as to its suitability for any other purpose. The Service Providers accept no liability arising from the use of this drawing and the information shown thereon for any purpose other than the Sydney Metro Project.	
SERVICE PROVIDERS	
Foster + Partners	
COX	
BATESMART.	
OLCI	
aurecon	
TTW	
Drawn by: COX	
Designed by: F+P	
DRG CHECK: SW / LB	
DESIGN CHECK: ML	
APPROVED: NT	

DRG No. SMCSWSPS-FOS-OSN-AT-DWG-930713

PITT STREET INTEGRATED STATION DEVELOPMENT - OSN

SSDA

GENERAL ARRANGEMENT PLAN

LEVEL 07 - 08

STATUS: TENDER DOCUMENTATION

METRO DRG No.

SHEET 1 OF 1

REV.

E



NOT FOR CONSTRUCTION

100mm AT FULL SIZE Plot Date & Time: 30/09/2021 9:40:34 AM

REV.	BY	DATE	DESCRIPTION	APPD.
E	COX	30/09/21	SSDA MOD SUBMISSION	
D	F+P	29/10/20	SSDA RTS SUBMISSION TO DPIE	
C	F+P	08/10/20	SSDA RTS SUBMISSION TO (INTERNAL REVIEW)	
B	F+P	25/05/20	SSDA SUBMISSION TO DPIE	
A	F+P	20/03/20	SSDA SUBMISSION	
A1 Original	Co-ordinate System: MGA Zone 56	Height Datum: A.H.D.	This sheet may be prepared using colour and may be incomplete if copied	

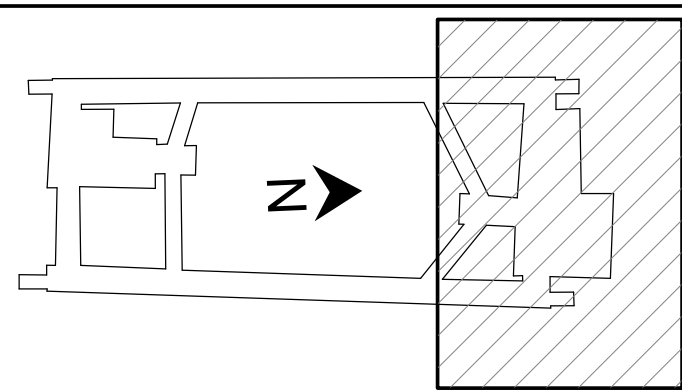
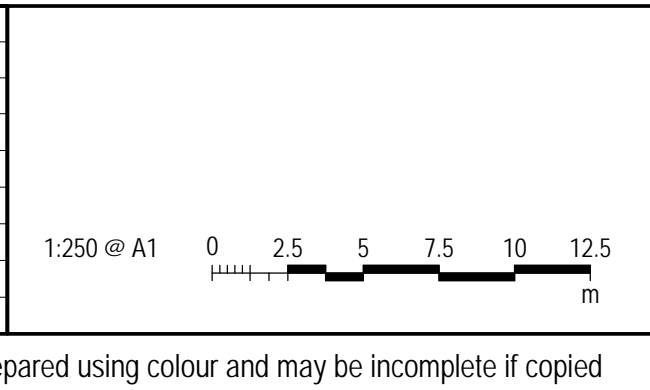

NOTE: Do not scale from this drawing.

CLIENT

NSW GOVERNMENT | sydney METRO

ISDP

o|x|f|o|r|d | CPB CONTRACTORS

The information shown on this drawing is for the purposes of the Sydney Metro Project only. No warranty is given or implied as to its suitability for any other purpose. The Service Providers accept no liability arising from the use of this drawing and the information shown thereon for any purpose other than the Sydney Metro Project.

SERVICE PROVIDERS

Foster + Partners
COX | CJ ARMS
BATESMART. | LCI
aurecon | TTW

DRAWN: COX
DESIGNED: F+P
DRG CHECK: SW / LB
DESIGN CHECK: ML
APPROVED: NT

DRG No. SMCSWSPS-FOS-OSN-AT-DWG-930913

PITT STREET INTEGRATED STATION DEVELOPMENT - OSN

SSDA
GENERAL ARRANGEMENT PLAN
LEVEL 09

STATUS: TENDER DOCUMENTATION

METRO DRG No.

SHEET 1 OF 1

REV. E

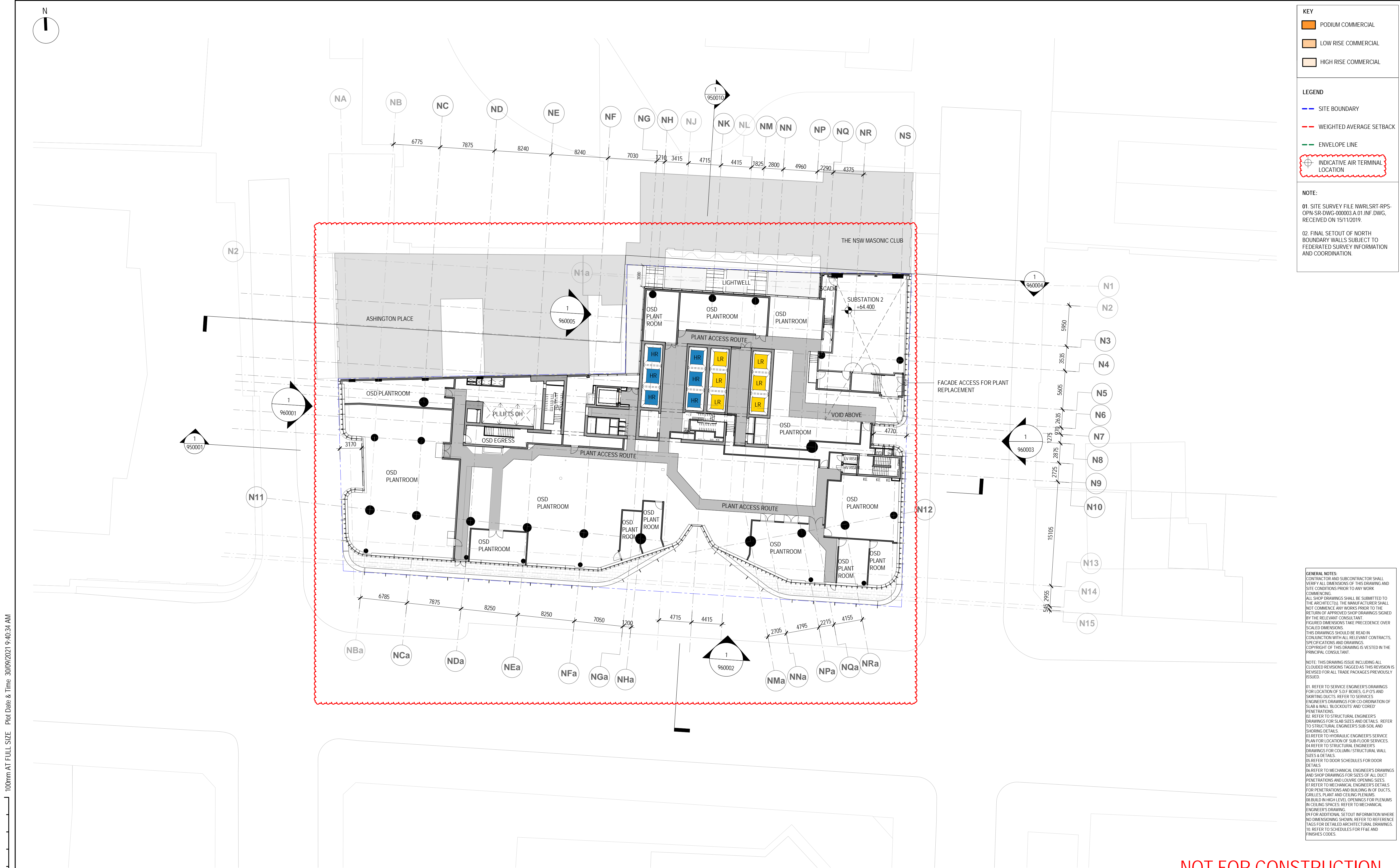

KEY

- PODIUM COMMERCIAL
- LOW RISE COMMERCIAL
- HIGH RISE COMMERCIAL

LEGEND

- SITE BOUNDARY
- WEIGHTED AVERAGE SETBACK
- ENVELOPE LINE
- INDICATIVE AIR TERMINAL LOCATION

NOTE:

01. SITE SURVEY FILE NWRLSRT-RPS-OPN-SR-DWG-000003.A.01-INF.DWG, RECEIVED ON 15/11/2019.

02. FINAL SETOUT OF NORTH BOUNDARY WALLS SUBJECT TO FEDERATED SURVEY INFORMATION AND COORDINATION.

GENERAL NOTES:

CONTRACTOR AND SUBCONTRACTOR SHALL VERIFY ALL DIMENSIONS OF THIS DRAWING AND SITE CONDITIONS PRIOR TO ANY WORK COMMENCING.

ALL SHOP DRAWINGS SHALL BE SUBMITTED TO THE ARCHITECT(S). THE MANUFACTURER SHALL NOT COMMENCE ANY WORKS PRIOR TO THE RETURN OF APPROVED SHOP DRAWINGS SIGNED BY THE RELEVANT CONSULTANT. FIGURED DIMENSIONS TAKE PRECEDENCE OVER SCALED DIMENSIONS.

THIS DRAWINGS SHOULD BE READ IN CONJUNCTION WITH ALL RELEVANT CONTRACTS, SPECIFICATIONS AND DRAWINGS. COPYRIGHT OF THIS DRAWING IS VESTED IN THE PRINCIPAL CONSULTANT.

NOTE: THIS DRAWING ISSUE INCLUDING ALL CLOUDED REVISIONS TAGGED AS THIS REVISION IS REVISED FOR ALL TRADE PACKAGES PREVIOUSLY ISSUED.

01. REFER TO SERVICE ENGINEER'S DRAWINGS FOR LOCATION OF S.D.F. BOXES, G.P.O'S AND SKIRTING DUCTS. REFER TO SERVICE ENGINEER'S DRAWINGS FOR CO-ORDINATION OF SLAB & WALL 'BLOCKOUTS' AND 'CORED' PENETRATIONS.

02. REFER TO STRUCTURAL ENGINEER'S DRAWINGS FOR SLAB SIZES AND DETAILS. REFER TO STRUCTURAL ENGINEER'S SUB-SOIL AND SHORING DETAILS.

03. REFER TO HYDRAULIC ENGINEER'S SERVICE PLAN FOR LOCATION OF SUB-FLOOR SERVICES.

04. REFER TO STRUCTURAL ENGINEER'S DRAWINGS FOR COLUMN / STRUCTURAL WALL SIZES & DETAILS.

05. REFER TO DOOR SCHEDULES FOR DOOR DETAILS.

06. REFER TO MECHANICAL ENGINEER'S DRAWINGS AND SHOP DRAWINGS FOR SIZES OF ALL DUCT PENETRATIONS AND LOUVER OPENING SIZES.

07. REFER TO MECHANICAL ENGINEER'S DETAILS FOR PENETRATIONS AND BUILDING IN OF DUCTS, GRILLES, PLANT AND CEILING PLenums.

08. BUILD IN HIGH LEVEL OPENINGS FOR PLENUMS CEILING SPACES. REFER TO MECHANICAL ENGINEER'S DRAWING.

09. FOR ADDITIONAL SETOUT INFORMATION WHERE NO DIMENSIONING SHOWN, REFER TO REFERENCE TAGS FOR DETAILED ARCHITECTURAL DRAWINGS.

10. REFER TO SCHEDULES FOR FFAE AND FINISHES CODES.

100mm AT FULL SIZE Plot Date & Time: 30/09/2021 9:41:05 AM

REV.	BY	DATE	DESCRIPTION	APPD.
E	COX	30/09/21	SSDA MOD SUBMISSION	
D	F+P	29/10/20	SSDA RTS SUBMISSION TO DPIE	
C	F+P	08/10/20	SSDA RTS SUBMISSION TO (INTERNAL REVIEW)	
B	F+P	25/05/20	SSDA SUBMISSION TO DPIE	
A	F+P	20/03/20	SSDA SUBMISSION	
A1 Original			Co-ordinate System: MGA Zone 56	
			Height Datum: A.H.D.	
This sheet may be prepared using colour and may be incomplete if copied				

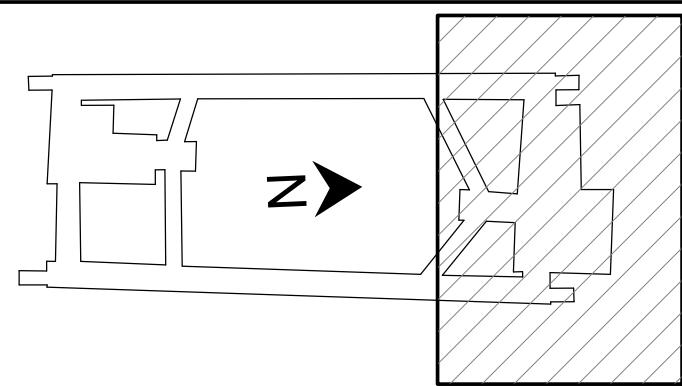
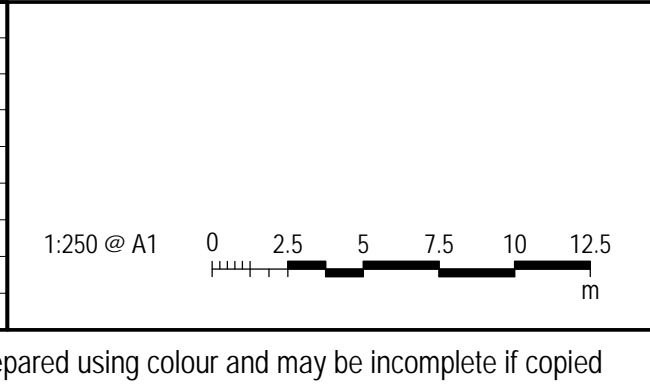

NOTE: Do not scale from this drawing.

CLIENT

NSW GOVERNMENT

sydney METRO

ISDP

o|x|f|o|r|d

CPB CONTRACTORS

The information shown on this drawing is for the purposes of the Sydney Metro Project only. No warranty is given or implied as to its suitability for any other purpose. The Service Providers accept no liability arising from the use of this drawing and the information shown thereon for any purpose other than the Sydney Metro Project.

SERVICE PROVIDERS

Foster + Partners

COX

CJ ARMS

BATESSMART.

OLCI

aurecon

TTW

Technical Engineering

DRAWN: COX

DESIGNED: F+P

DRG CHECK: SW / LB

DESIGN CHECK: ML

APPROVED: NT

DRG No. SMCSWSPS-FOS-OSN-AT-DWG-931013

PITT STREET INTEGRATED
STATION DEVELOPMENT - OSN
SSDA
GENERAL ARRANGEMENT PLAN
LEVEL 10

STATUS: TENDER DOCUMENTATION

METRO DRG No.

SHEET 1 OF 1

REV.

E

KEY

PODIUM COMMERCIAL

LOW RISE COMMERCIAL

HIGH RISE COMMERCIAL

LEGEND

SITE BOUNDARY

WEIGHTED AVERAGE SETBACK

ENVELOPE LINE

INDICATIVE AIR TERMINAL LOCATION

NOTE:

01. SITE SURVEY FILE NWRLSRT-RPS-OPN-SR-DWG-000003.A.01.INF.DWG, RECEIVED ON 15/11/2019.

02. FINAL SETOUT OF NORTH BOUNDARY WALLS SUBJECT TO FEDERATED SURVEY INFORMATION AND COORDINATION.

NOTE:

LANDSCAPE DESIGN UNDER REVIEW WITH SUE BARNISLEY

GENERAL NOTES:

CONTRACTOR AND SUBCONTRACTOR SHALL VERIFY ALL DIMENSIONS OF THIS DRAWING AND SITE CONDITIONS PRIOR TO ANY WORK COMMENCING.

ALL SHOP DRAWINGS SHALL BE SUBMITTED TO THE ARCHITECT(S). THE MANUFACTURER SHALL NOT COMMENCE ANY WORKS PRIOR TO THE RETURN OF APPROVED SHOP DRAWINGS SIGNED BY THE RELEVANT CONSULTANT.

FIGURED DIMENSIONS TAKE PRECEDENCE OVER SCALED DIMENSIONS.

THIS DRAWINGS SHOULD BE READ IN CONJUNCTION WITH ALL RELEVANT CONTRACTS, SPECIFICATIONS AND DRAWINGS.

COPYRIGHT OF THIS DRAWING IS VESTED IN THE PRINCIPAL CONSULTANT.

NOTE: THIS DRAWING ISSUE INCLUDING ALL CLOUDED REVISIONS TAGGED AS THIS REVISION IS REVISED FOR ALL TRADE PACKAGES PREVIOUSLY ISSUED.

01. REFER TO SERVICE ENGINEER'S DRAWINGS FOR LOCATION OF S.D.F. BOXES, G.P.O'S AND SKIRTING DUCTS. REFER TO SERVICE ENGINEER'S DRAWINGS FOR CO-ORDINATION OF SLAB & WALL 'BLOCKOUTS' AND 'CORED' PENETRATIONS.

02. REFER TO STRUCTURAL ENGINEER'S DRAWINGS FOR SLAB SIZES AND DETAILS. REFER TO STRUCTURAL ENGINEER'S SUB-SOIL AND SHORING DETAILS.

03. REFER TO HYDRAULIC ENGINEER'S SERVICE PLAN FOR LOCATION OF SUB-FLOOR SERVICES.

04. REFER TO STRUCTURAL ENGINEER'S DRAWINGS FOR COLUMN / STRUCTURAL WALL SIZES & DETAILS.

05. REFER TO DOOR SCHEDULES FOR DOOR DETAILS.

06. REFER TO MECHANICAL ENGINEER'S DRAWINGS AND SHOP DRAWINGS FOR SIZES OF ALL DUCT PENETRATIONS AND LOUVER OPENING SIZES.

07. REFER TO MECHANICAL ENGINEER'S DETAILS FOR PENETRATIONS AND BUILDING IN OF DUCTS, GRILLES, PLANT AND CEILING PLenums.

08. BUILD IN HIGH LEVEL OPENINGS FOR PLenums IN CEILING SPACES. REFER TO MECHANICAL ENGINEER'S DRAWING.

09. FOR ADDITIONAL SETOUT INFORMATION WHERE NO DIMENSIONING SHOWN, REFER TO REFERENCE TAGS FOR DETAILED ARCHITECTURAL DRAWINGS.

10. REFER TO SCHEDULES FOR FFAE AND FINISHES CODES.

NOT FOR CONSTRUCTION

100mm AT FULL SIZE Plot Date & Time: 30/09/2021 9:41:37 AM

E	COX	30/09/21	SSDA MOD SUBMISSION		
D	F+P	29/10/20	SSDA RTS SUBMISSION TO DPIE		
C	F+P	08/10/20	SSDA RTS SUBMISSION TO (INTERNAL REVIEW)		
B	F+P	25/05/20	SSDA SUBMISSION TO DPIE		
A	F+P	20/03/20	SSDA SUBMISSION		
REV.	BY	DATE	DESCRIPTION	APPD.	
A1 Original			Co-ordinate System: MGA Zone 56		
			Height Datum: A.H.D.		
This sheet may be prepared using colour and may be incomplete if copied					

1:250 @ A1

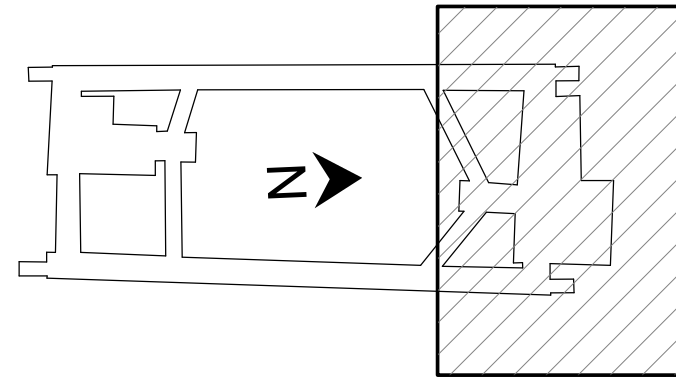
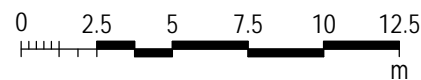

NOTE: Do not scale from this drawing.

CLIENT



ISDP

The information shown on this drawing is for the purposes of the Sydney Metro Project only. No warranty is given or implied as to its suitability for any other purpose. The Service Providers accept no liability arising from the use of this drawing and the information shown thereon for any purpose other than the Sydney Metro Project.

SERVICE PROVIDERS



DRAWN: COX
DESIGNED: F+P
DRG CHECK: SW / LB
DESIGN CHECK: ML
APPROVED: NT

DRG No. SMCSWSPS-FOS-OSN-AT-DWG-931113

PITT STREET INTEGRATED
STATION DEVELOPMENT - OSN
SSDA
GENERAL ARRANGEMENT PLAN
LEVEL 11

STATUS: TENDER DOCUMENTATION

METRO DRG No.

SHEET 1 OF 1

REV.

E

- KEY
- PODIUM COMMERCIAL
 - LOW RISE COMMERCIAL
 - HIGH RISE COMMERCIAL

LEGEND

- SITE BOUNDARY
- WEIGHTED AVERAGE SETBACK
- ENVELOPE LINE
- INDICATIVE AIR TERMINAL LOCATION

NOTE:

01. SITE SURVEY FILE NWRLSRT-RPS-OPN-SR-DWG-000003.A.01-INF.DWG, RECEIVED ON 15/11/2019.

02. FINAL SETOUT OF NORTH BOUNDARY WALLS SUBJECT TO FEDERATED SURVEY INFORMATION AND COORDINATION.

NOTE:

LANDSCAPE DESIGN UNDER REVIEW WITH SUE BARNSELEY

GENERAL NOTES:
CONTRACTOR AND SUBCONTRACTOR SHALL VERIFY ALL DIMENSIONS OF THIS DRAWING AND SITE CONDITIONS PRIOR TO ANY WORK COMMENCING.
ALL SHOP DRAWINGS SHALL BE SUBMITTED TO THE ARCHITECT(S). THE MANUFACTURER SHALL NOT COMMENCE ANY WORKS PRIOR TO THE RETURN OF APPROVED SHOP DRAWINGS SIGNED BY THE RELEVANT CONSULTANT.
FIGURED DIMENSIONS TAKE PRECEDENCE OVER SCALED DIMENSIONS.
THIS DRAWINGS SHOULD BE READ IN CONJUNCTION WITH ALL RELEVANT CONTRACTS, SPECIFICATIONS AND DRAWINGS.
COPYRIGHT OF THIS DRAWING IS VESTED IN THE PRINCIPAL CONSULTANT.

NOTE: THIS DRAWING ISSUE INCLUDING ALL CLOUDED REVISIONS TAGGED AS THIS REVISION IS REVISED FOR ALL TRADE PACKAGES PREVIOUSLY ISSUED.

01. REFER TO SERVICE ENGINEER'S DRAWINGS FOR LOCATION OF S.D.F. BOXES, G.P.O'S AND SKIRTING DUCTS. REFER TO SERVICE ENGINEER'S DRAWINGS FOR CO-ORDINATION OF SLAB & WALL 'BLOCKOUTS' AND 'CORED' PENETRATIONS.
02. REFER TO STRUCTURAL ENGINEER'S DRAWINGS FOR SLAB SIZES AND DETAILS. REFER TO STRUCTURAL ENGINEER'S SUB-SOIL AND SHORING DETAILS.
03. REFER TO HYDRAULIC ENGINEER'S SERVICE PLAN FOR LOCATION OF SUB-FLOOR SERVICES.
04. REFER TO STRUCTURAL ENGINEER'S DRAWINGS FOR COLUMN / STRUCTURAL WALL SIZES & DETAILS.
05. REFER TO DOOR SCHEDULES FOR DOOR DETAILS.
06. REFER TO MECHANICAL ENGINEER'S DRAWINGS AND SHOP DRAWINGS FOR SIZES OF ALL DUCT PENETRATIONS AND LOUVER OPENING SIZES.
07. REFER TO MECHANICAL ENGINEER'S DETAILS FOR PENETRATIONS AND BUILDING IN OF DUCTS, GRILLES, PLANT AND CEILING PLenums.
08. BUILD IN HIGH LEVEL OPENINGS FOR PLenums IN CEILING SPACES. REFER TO MECHANICAL ENGINEER'S DRAWING.
09. FOR ADDITIONAL SETOUT INFORMATION WHERE NO DIMENSIONING SHOWN, REFER TO REFERENCE TAGS FOR DETAILED ARCHITECTURAL DRAWINGS.
10. REFER TO SCHEDULES FOR FFAE AND FINISHES CODES.

NOT FOR CONSTRUCTION

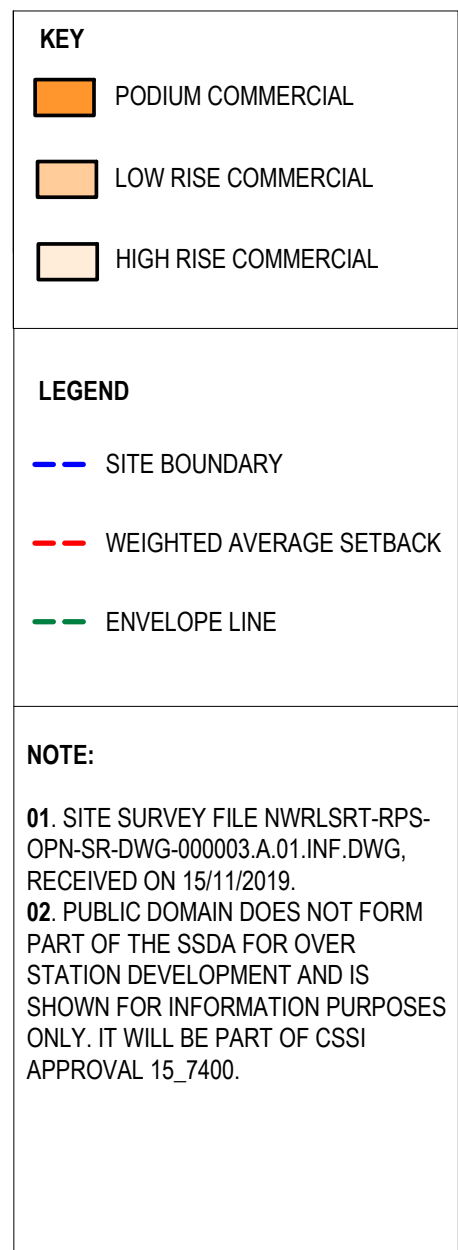

A diagram showing a cross-section of a material. A vertical line separates a white region on the left from a hatched region on the right. In the white region, there is a label 'z' followed by a right-pointing arrow.

DRG No. SMCSWSPS-FOS-OSN-AT-DWG-931213			
PITT STREET INTEGRATED STATION DEVELOPMENT - OSN SSDA GENERAL ARRANGEMENT PLAN LEVEL 12			
STATUS: DETAILED DESIGN		SHEET 1 OF 1	©
METRO DRG No.			REV.

100mm A1 FULL SIZE Plot Date & Time 28/10/2020 16:26:48

100mm A1 FULL SIZE Plot Date & Time 28/10/2020 16:26:48



REV.	BY	DATE	DESCRIPTION	APPD.
D	F+P	29/10/20	SSDA RTS SUBMISSION TO DPIE	
C	F+P	08/10/20	SSDA RTS SUBMISSION (INTERNAL REVIEW)	
B	F+P	25/05/20	SSDA SUBMISSION TO DPIE	
A	F+P	20/03/20	SSDA SUBMISSION	
A1 Original			Co-ordinate System: MGA Zone 56	
			Height Datum: A.H.D.	
			This sheet may be prepared using colour and may be incomplete if copied	

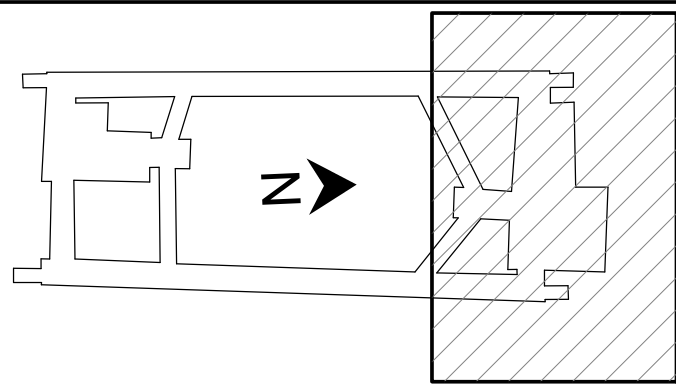
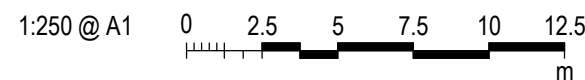

NOTE: Do not scale from this drawing.

CLIENT

NSW GOVERNMENT

sydney METRO

ISDP

oix|fiord

CPB CONTRACTORS

The information shown on this drawing is for the purposes of the Sydney Metro Project only. No warranty is given or implied as to its suitability for any other purpose. The Service Providers accept no liability arising from the use of this drawing and the information shown thereon for any purpose other than the Sydney Metro Project.

SERVICE PROVIDERS

Foster + Partners

C O X

CJ ARMS

BATESSMART.

LCI

aurecon

TW

TRAFFIC TECHNOLOGY

DESIGNED F+P

DRG CHECK SW / LB

DESIGN CHECK RP / LB

APPROVED RP/ML

DRG No. SMCSWSPS-FOS-OSN-AT-DWG-931313

PITT STREET INTEGRATED STATION DEVELOPMENT - OSN

SSDA

GENERAL ARRANGEMENT PLAN

LEVEL 13 - 20

STATUS: DETAILED DESIGN

SHEET 1 OF 1

METRO DRG No.

REV.

D

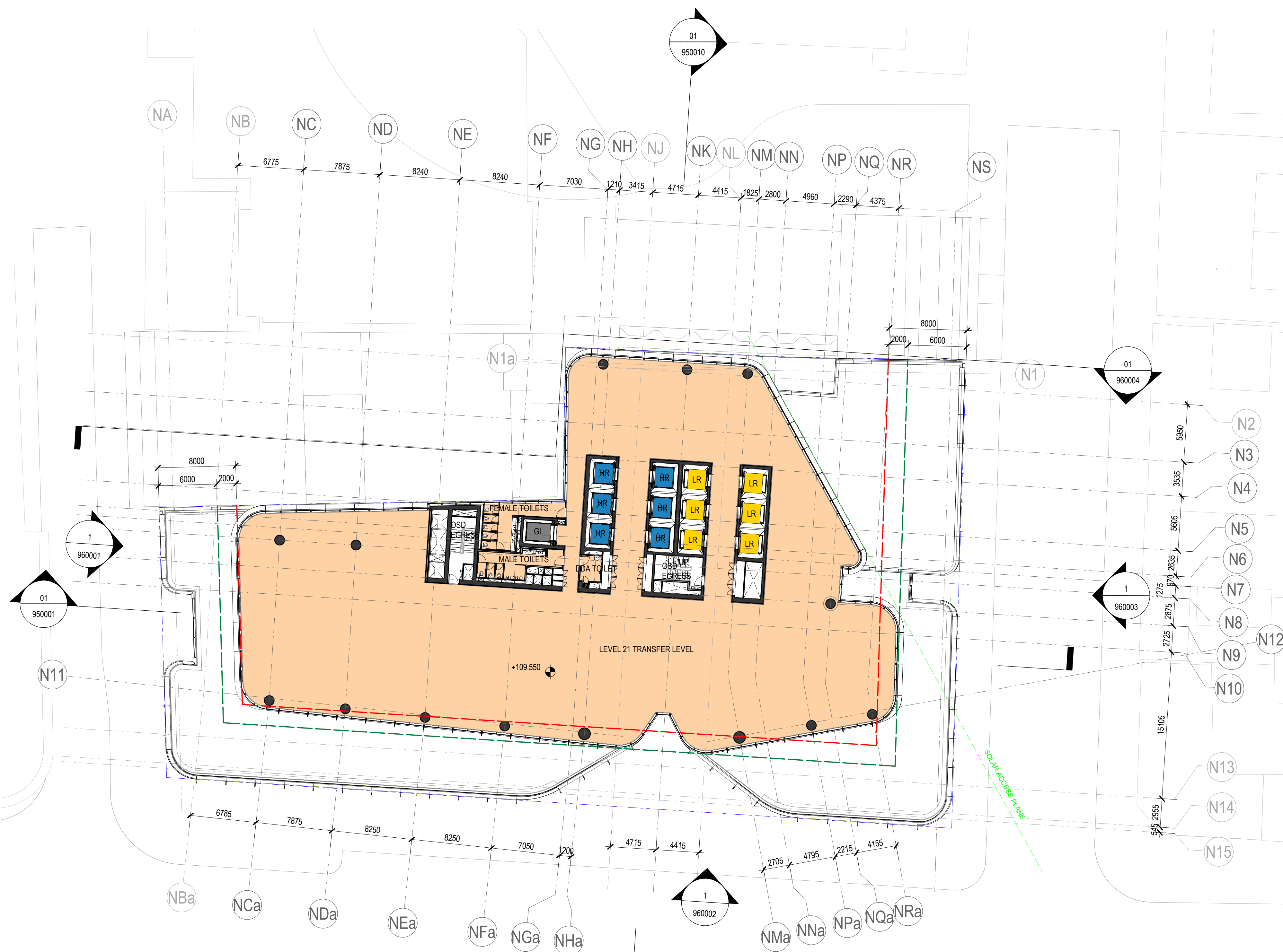

13	
N	
SHEET 1 OF 1	REV. ©



NOTE: Do not scale from this drawing.

DRG No. SMCSWSPS-FOS-OSN-AT-DWG-932113			
PITT STREET INTEGRATED STATION DEVELOPMENT - OSN SSDA GENERAL ARRANGEMENT PLAN LEVEL 21			
STATUS: DETAILED DESIGN		SHEET 1 OF 1	©
METRO DRG No.			REV.

100mm A1 FULL SIZE Plot Date & Time 28/10/2020 16:27:43

100mm A1 FULL SIZE

Plot Date & Time

28/10/2020

16:27:43

100mm A1 FULL SIZE

Plot Date & Time

28/10/2020

16:27:43

100mm A1 FULL SIZE

Plot Date & Time

28/10/2020

16:27:43

100mm A1 FULL SIZE

Plot Date & Time

28/10/2020

16:27:43

100mm A1 FULL SIZE

Plot Date & Time

28/10/2020

16:27:43

100mm A1 FULL SIZE

Plot Date & Time

28/10/2020

16:27:43

100mm A1 FULL SIZE

Plot Date & Time

28/10/2020

16:27:43

100mm A1 FULL SIZE

Plot Date & Time

28/10/2020

16:27:43

100mm A1 FULL SIZE

Plot Date & Time

28/10/2020

16:27:43

100mm A1 FULL SIZE

Plot Date & Time

28/10/2020

16:27:43

100mm A1 FULL SIZE

Plot Date & Time

28/10/2020

16:27:43

100mm A1 FULL SIZE

Plot Date & Time

28/10/2020

16:27:43

100mm A1 FULL SIZE

REV.	BY	DATE	DESCRIPTION	APPD.
D	F+P	29/10/20	SSDA RTS SUBMISSION TO DPIE	
C	F+P	08/10/20	SSDA RTS SUBMISSION (INTERNAL REVIEW)	
B	F+P	25/05/20	SSDA SUBMISSION TO DPIE	
A	F+P	20/03/20	SSDA SUBMISSION	
A1 Original				

Co-ordinate System: MGA Zone 56		Height Datum: A.H.D.	This sheet may be prepared using colour and may be incomplete if copied
---------------------------------	--	----------------------	---

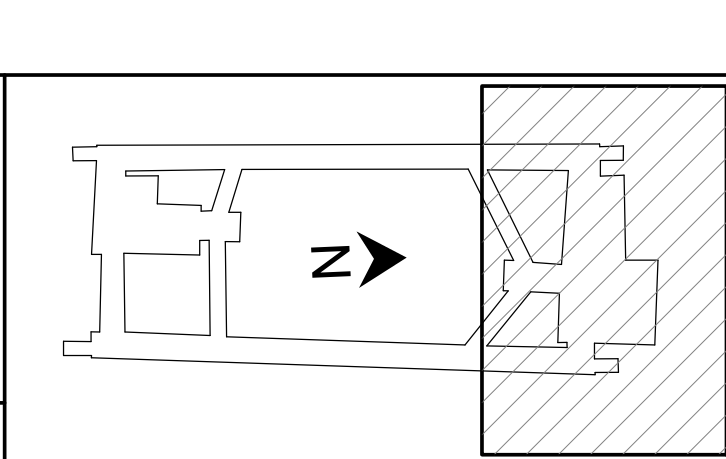

NOTE: Do not scale from this drawing.

CLIENT

NSW GOVERNMENT

sydney METRO

ISDP

oxford CPB CONTRACTORS

The information shown on this drawing is for the purposes of the Sydney Metro Project only. No warranty is given or implied as to its suitability for any other purpose. The Service Providers accept no liability arising from the use of this drawing and the information shown thereon for any purpose other than the Sydney Metro Project.

SERVICE PROVIDERS

Foster + Partners

Cox CJ ARMS

BATESSMART. LCI

aurecon TW

Drawn: F+P

Designed: F+P

DRG CHECK: SW / LB

DESIGN CHECK: RP / LB

APPROVED: RP/ML

DRG No: SMCSWSPS-FOS-OSN-AT-DWG-932213

PITT STREET INTEGRATED STATION DEVELOPMENT - OSN

SSDA

GENERAL ARRANGEMENT PLAN

LEVEL 22

STATUS: DETAILED DESIGN

SHEET 1 OF 1

METRO DRG No.

REV. D

100mm AT FULL SIZE Plot Date & Time 28/10/2020 16:28:10

100mm AT FULL SIZE Plot Date & Time 28/10/2020 16:28:10

REV.	BY	DATE	DESCRIPTION	APPD.
D	F+P	29/10/20	SSDA RTS SUBMISSION TO DPIE	
C	F+P	08/10/20	SSDA RTS SUBMISSION (INTERNAL REVIEW)	
B	F+P	25/05/20	SSDA SUBMISSION TO DPIE	
A	F+P	20/03/20	SSDA SUBMISSION	
A1 Original Co-ordinate System: MGA Zone 56 Height Datum: A.H.D. This sheet may be prepared using colour and may be incomplete if copied				

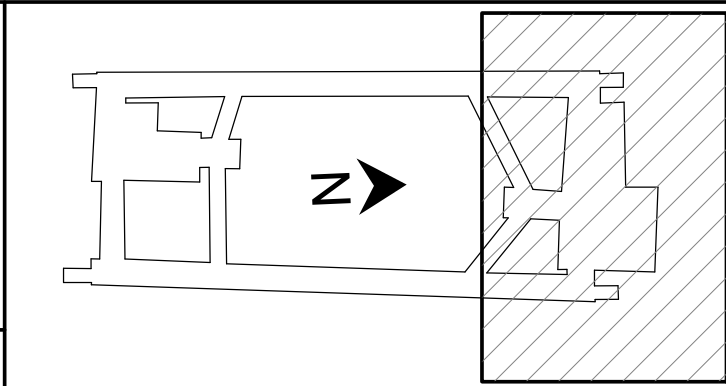
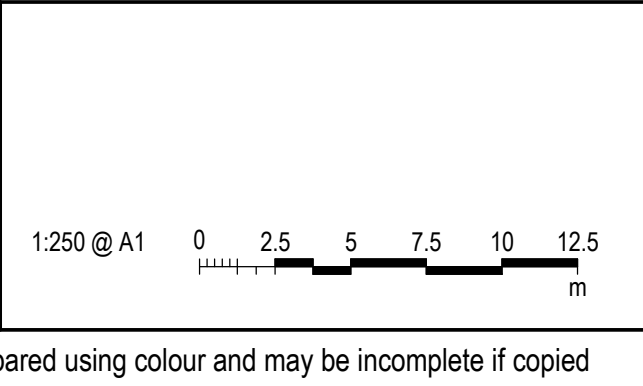

NOTE: Do not scale from this drawing.

CLIENT

NSW GOVERNMENT

sydney METRO

ISDP

oix | florid

CPB CONTRACTORS

The information shown on this drawing is for the purposes of the Sydney Metro Project only. No warranty is given or implied as to its suitability for any other purpose. The Service Providers accept no liability arising from the use of this drawing and the information shown thereon for any purpose other than the Sydney Metro Project.

SERVICE PROVIDERS

Foster + Partners

C O X

BATESSMART.

aurecon

CJ ARMS

LCI

TW

TRAFFIC TECHNOLOGY

DESIGNED F+P

DRG CHECK SW / LB

DESIGN CHECK RP / LB

APPROVED RP/ML

DRG No. SMCSWSPS-FOS-OSN-AT-DWG-932313

PITT STREET INTEGRATED STATION DEVELOPMENT - OSN

SSDA

GENERAL ARRANGEMENT PLAN

LEVEL 23 - 33

STATUS: DETAILED DESIGN

SHEET 1 OF 1

METRO DRG No.

REV. D

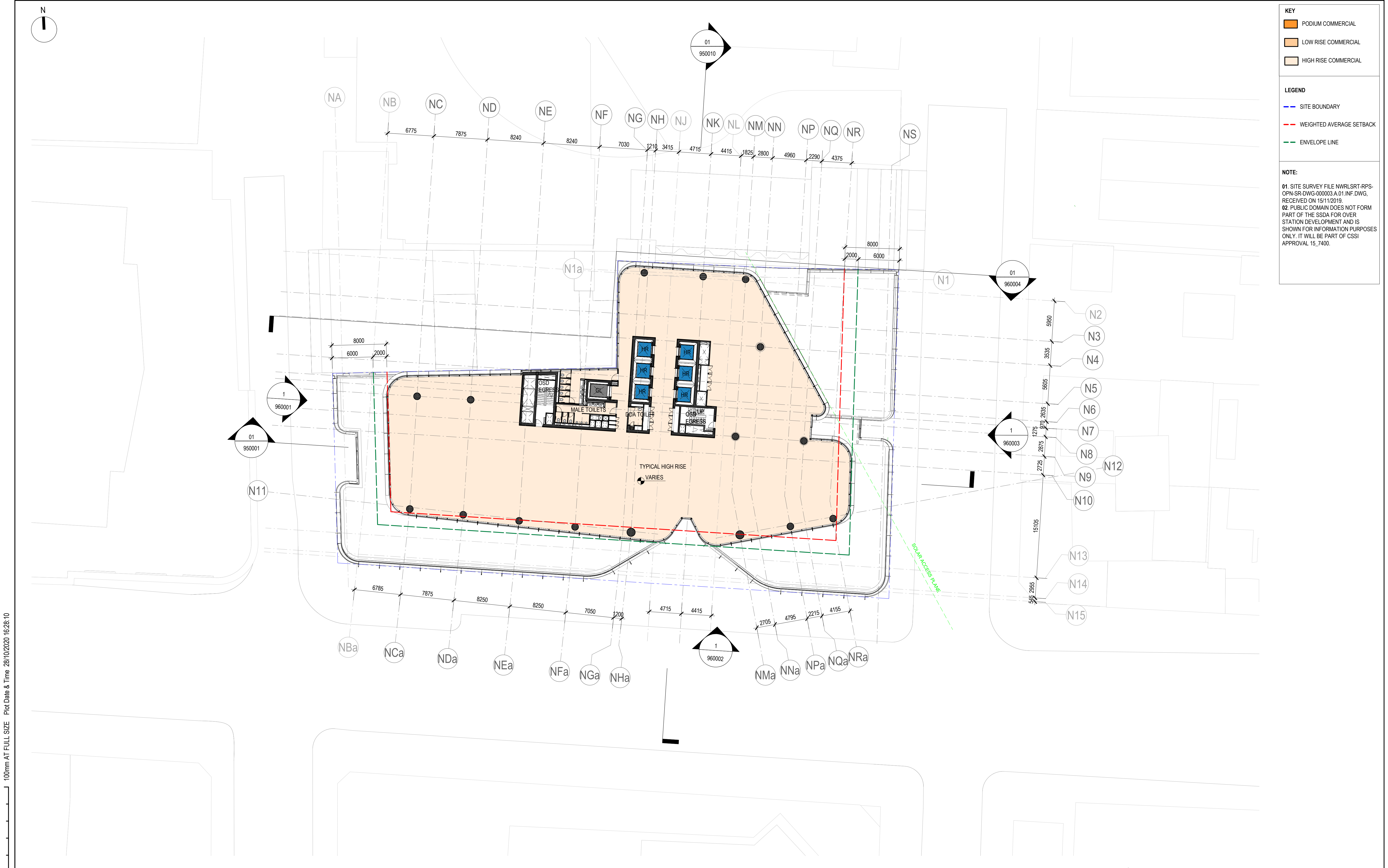

KEY

- PODIUM COMMERCIAL
- LOW RISE COMMERCIAL
- HIGH RISE COMMERCIAL

LEGEND

- SITE BOUNDARY
- WEIGHTED AVERAGE SETBACK
- ENVELOPE LINE

NOTE:

01. SITE SURVEY FILE NWRLSRT-RPS-OPN-SR-DWG-000003.A.01.INF.DWG, RECEIVED ON 15/11/2019.

02. PUBLIC DOMAIN DOES NOT FORM PART OF THE SSDA FOR OVER STATION DEVELOPMENT AND IS SHOWN FOR INFORMATION PURPOSES ONLY. IT WILL BE PART OF CSSI APPROVAL 15_7400.

100mm A1 FULL SIZE Plot Date & Time 28/10/2020 16:28:37

100mm A1 FULL SIZE Plot Date & Time 28/10/2020 16:28:37

REV.	BY	DATE	DESCRIPTION	APPD.
D	F+P	29/10/20	SSDA RTS SUBMISSION TO DPIE	
C	F+P	08/10/20	SSDA RTS SUBMISSION (INTERNAL REVIEW)	
B	F+P	25/05/20	SSDA SUBMISSION TO DPIE	
A	F+P	20/03/20	SSDA SUBMISSION	
A1 Original Co-ordinate System: MGA Zone 56 Height Datum: A.H.D. This sheet may be prepared using colour and may be incomplete if copied				

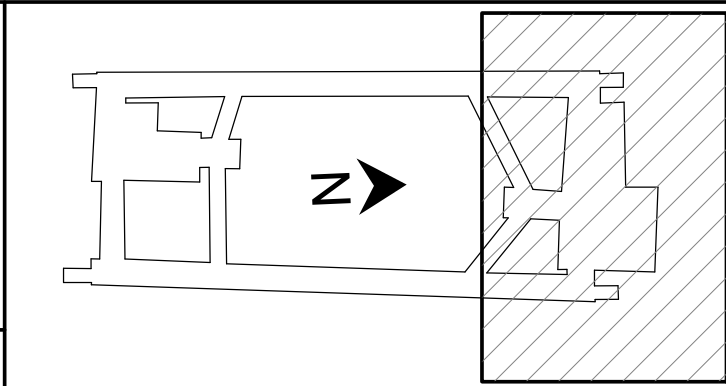
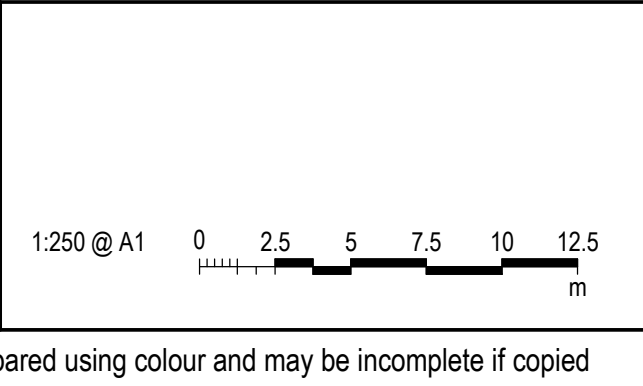

NOTE: Do not scale from this drawing.

CLIENT

NSW GOVERNMENT

sydney METRO

ISDP

oxford CPB CONTRACTORS

The information shown on this drawing is for the purposes of the Sydney Metro Project only. No warranty is given or implied as to its suitability for any other purpose. The Service Providers accept no liability arising from the use of this drawing and the information shown thereon for any purpose other than the Sydney Metro Project.

SERVICE PROVIDERS

Foster + Partners

Cox CJ ARMS

BATESSMART. LCI

aurecon TW

Drawn F+P

Designed F+P

DRG CHECK SW / LB

DESIGN CHECK RP / LB

APPROVED RP/ML

DRG No. SMCSWSPS-FOS-OSN-AT-DWG-933413

PITT STREET INTEGRATED STATION DEVELOPMENT - OSN

SSDA

GENERAL ARRANGEMENT PLAN

LEVEL 34

STATUS: DETAILED DESIGN

SHEET 1 OF 1

METRO DRG No.

REV. D



100mm AT FULL SIZE Plot Date & Time: 29/11/2021 4:05:50 PM

REV.	BY	DATE	DESCRIPTION	APPD.
E	COX	30/09/21	SSDA MOD SUBMISSION	
D	F+P	29/10/20	SSDA RTS SUBMISSION TO DPIE	
C	F+P	08/10/20	SSDA RTS SUBMISSION TO (INTERNAL REVIEW)	
B	F+P	25/05/20	SSDA SUBMISSION TO DPIE	
A	F+P	20/03/20	SSDA SUBMISSION	
A1 Original			Co-ordinate System: MGA Zone 56	
			Height Datum: A.H.D.	
This sheet may be prepared using colour and may be incomplete if copied				

1:250 @ A1

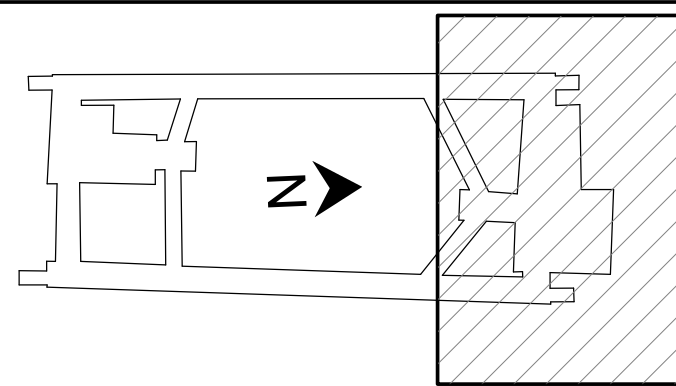

NOTE: Do not scale from this drawing.

CLIENT



ISDP



The information shown on this drawing is for the purposes of the Sydney Metro Project only. No warranty is given or implied as to its suitability for any other purpose. The Service Providers accept no liability arising from the use of this drawing and the information shown thereon for any purpose other than the Sydney Metro Project.

SERVICE PROVIDERS

Foster + Partners
COX
BATESMART.
aurecon

CJ ARMS
OLCI
TTW

DESIGNED: F+P
DESIGN CHECK: ML
APPROVED: NT

DRAWN: F+P
DESIGNED: F+P
DRG CHECK: SW / LB
DESIGN CHECK: ML
APPROVED: NT

DRG No. SMCSWSPS-COX-OSN-AT-DWG-933513

PITT STREET INTEGRATED STATION DEVELOPMENT - OSN
SSDA
GENERAL ARRANGEMENT PLAN
LEVEL 35

STATUS: TENDER DOCUMENTATION

SHEET 1 OF 1

METRO DRG No.

REV.

E

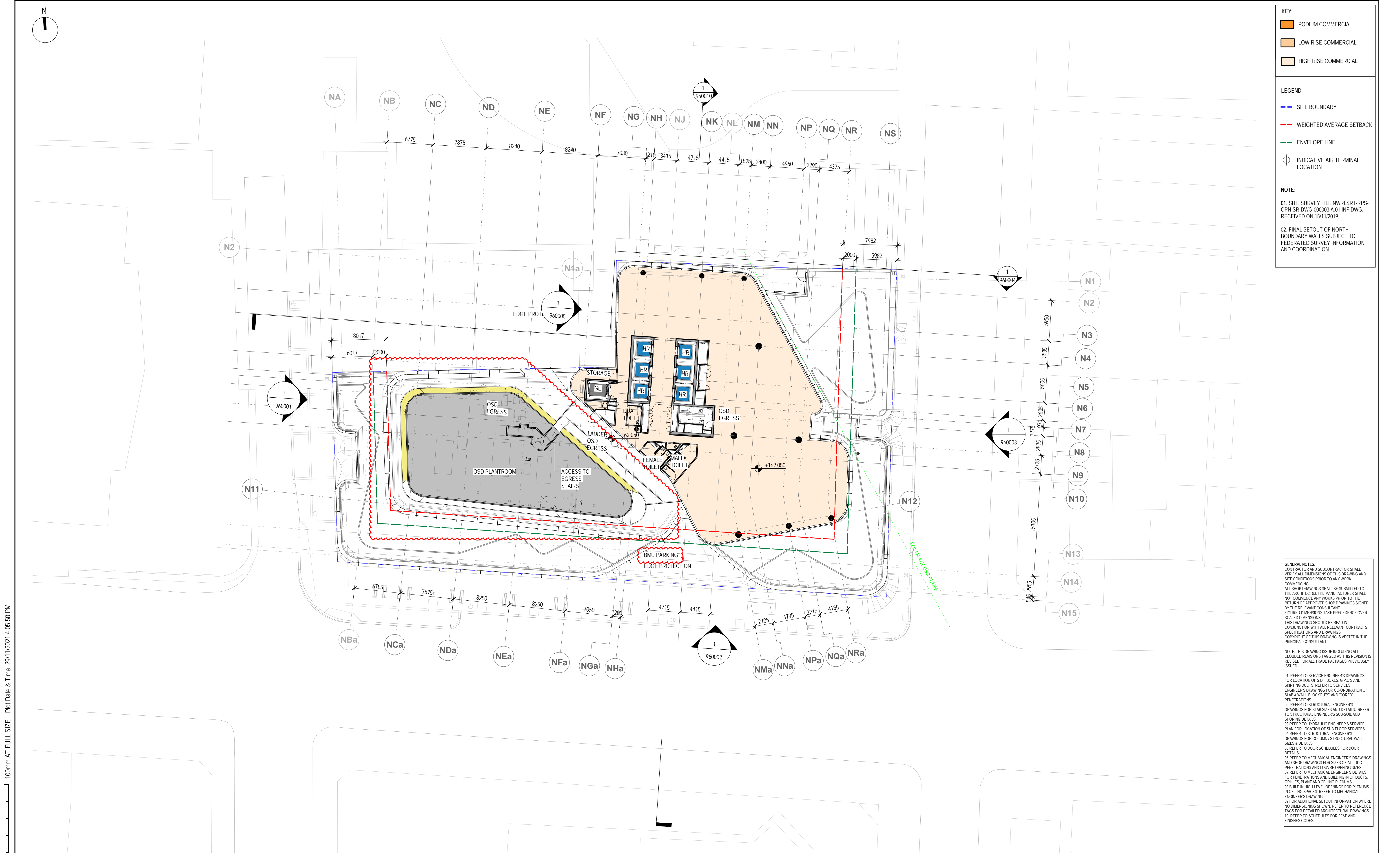

100mm AT FULL SIZE Plot Date & Time: 29/11/2021 4:07:13 PM

100mm AT FULL SIZE Plot Date & Time: 29/11/2021 4:07:13 PM

REV.	BY	DATE	DESCRIPTION	APPD.
E	COX	30/09/21	SSDA MOD SUBMISSION	
D	F+P	29/10/20	SSDA RTS SUBMISSION TO DPIE	
C	F+P	08/10/20	SSDA RTS SUBMISSION TO (INTERNAL REVIEW)	
B	F+P	25/05/20	SSDA SUBMISSION TO DPIE	
A	F+P	20/03/20	SSDA SUBMISSION	
A1 Original			Co-ordinate System: MGA Zone 56	
			Height Datum: A.H.D.	
This sheet may be prepared using colour and may be incomplete if copied				

1:250 @ A1	0	2.5	5	7.5	10	12.5
						m

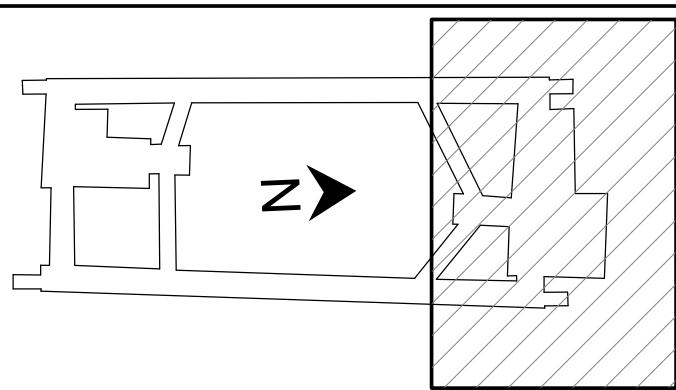

NOTE: Do not scale from this drawing.

CLIENT



ISDP



The information shown on this drawing is for the purposes of the Sydney Metro Project only. No warranty is given or implied as to its suitability for any other purpose. The Service Providers accept no liability arising from the use of this drawing and the information shown thereon for any purpose other than the Sydney Metro Project.

SERVICE PROVIDERS

Foster + Partners
COX
BATESMART.
aurecon

CJ ARMS
LCI
TTW

DESIGNED: COX
DESIGNED: F+P
DRG CHECK: SW / LB
DESIGN CHECK: ML
APPROVED: NT

DRG No. **SMCSWSPS-COX-OSN-AT-DWG-933613**

PITT STREET INTEGRATED STATION DEVELOPMENT - OSN
SSDA
GENERAL ARRANGEMENT PLAN
LEVEL 36

STATUS: TENDER DOCUMENTATION

SHEET 1 OF 1

METRO DRG No.

REV.

E

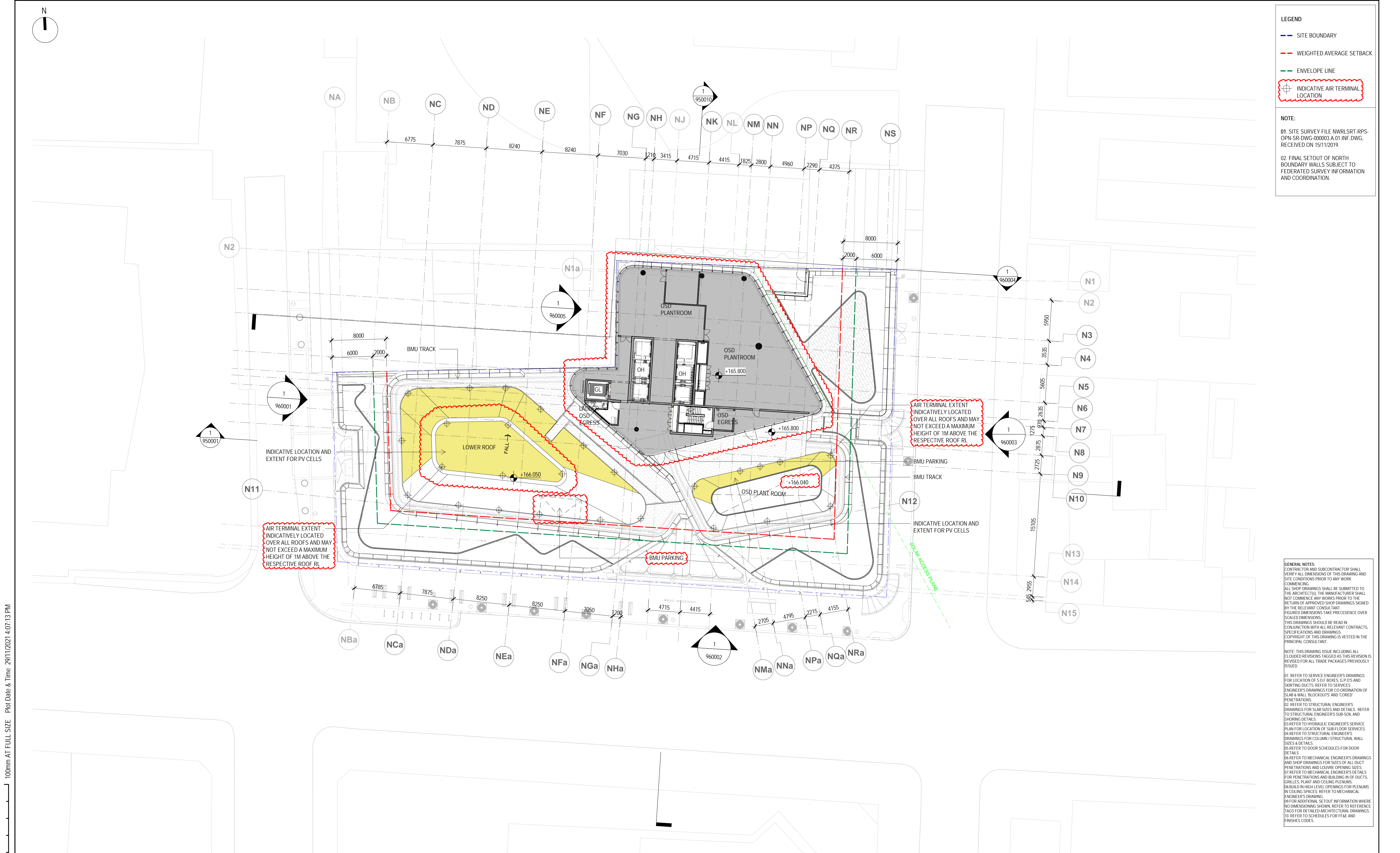

100mm AT FULL SIZE Plot Date & Time: 29/11/2021 4:09:31 PM

REV.	BY	DATE	DESCRIPTION	APPD.
E	COX	30/09/21	SSDA MOD SUBMISSION	
D	F+P	29/10/20	SSDA RTS SUBMISSION TO DPIE	
C	F+P	08/10/20	SSDA RTS SUBMISSION TO (INTERNAL REVIEW)	
B	F+P	25/05/20	SSDA SUBMISSION TO DPIE	
A	F+P	20/03/20	SSDA SUBMISSION	
A1 Original Co-ordinate System: MGA Zone 56 Height Datum: A.H.D. This sheet may be prepared using colour and may be incomplete if copied				

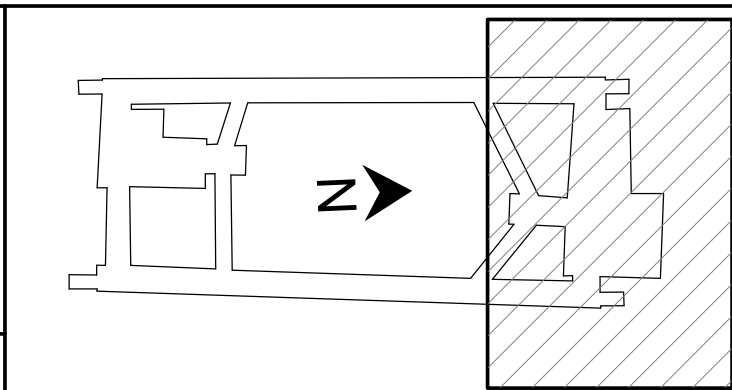
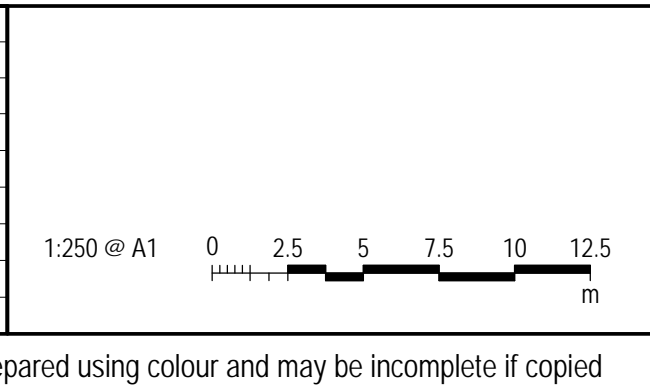

NOTE: Do not scale from this drawing.

CLIENT

NSW GOVERNMENT | sydney METRO

ISDP

o|x|f|o|r|d | CPB CONTRACTORS

The information shown on this drawing is for the purposes of the Sydney Metro Project only. No warranty is given or implied as to its suitability for any other purpose. The Service Providers accept no liability arising from the use of this drawing and the information shown thereon for any purpose other than the Sydney Metro Project.

SERVICE PROVIDERS

Foster + Partners
COX | CJ ARMS
BATESMART. | LCI
aurecon | TTW

DRAWN: COX
DESIGNED: F+P
DRG CHECK: SW / LB
DESIGN CHECK: ML
APPROVED: NT

DRG No. SMCWSWSPS-COX-OSN-AT-DWG-933813

PITT STREET INTEGRATED
STATION DEVELOPMENT - OSN
SSDA
GENERAL ARRANGEMENT PLAN
LEVEL 37

STATUS: TENDER DOCUMENTATION

METRO DRG No.

SHEET 1 OF 1

REV. E



100mm AT FULL SIZE Plot Date & Time: 29/11/2021 4:10:16 PM

REV.	BY	DATE	DESCRIPTION	APPD.
E	COX	30/09/21	SSDA MOD SUBMISSION	
D	F+P	29/10/20	SSDA RTS SUBMISSION TO DPIE	
C	F+P	08/10/20	SSDA RTS SUBMISSION TO (INTERNAL REVIEW)	
B	F+P	25/05/20	SSDA SUBMISSION TO DPIE	
A	F+P	20/03/20	SSDA SUBMISSION	
A1 Original				
Co-ordinate System: MGA Zone 56				
Height Datum: A.H.D.				
This sheet may be prepared using colour and may be incomplete if copied				

1:250 @ A1

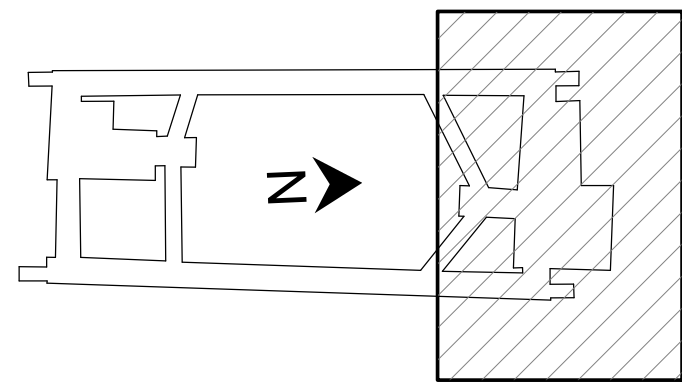
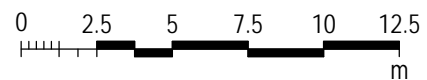

NOTE: Do not scale from this drawing.

CLIENT









ISDP



The information shown on this drawing is for the purposes of the Sydney Metro Project only. No warranty is given or implied as to its suitability for any other purpose. The Service Providers accept no liability arising from the use of this drawing and the information shown thereon for any purpose other than the Sydney Metro Project.

SERVICE PROVIDERS



DRAWN: COX

DESIGNED: F+P

DRG CHECK: SW / LB

DESIGN CHECK: ML

APPROVED: NT

DRG No. SMCWSWSPS-COX-OSN-AT-DWG-934013

PITT STREET INTEGRATED STATION DEVELOPMENT - OSN

SSDA
GENERAL ARRANGEMENT PLAN

ROOF LEVEL - LEVEL 38

STATUS: TENDER DOCUMENTATION

METRO DRG No.

LEGEND

 SITE BOUNDARY

 WEIGHTED AVERAGE SETBACK

 ENVELOPE LINE

 INDICATIVE AIR TERMINAL LOCATION

NOTE:

01. SITE SURVEY FILE NWRL-SRT-RPS-OPN-SR-DWG-000003.A.01.INF.DWG, RECEIVED ON 15/11/2019.

02. FINAL SETOUT OF NORTH BOUNDARY WALLS SUBJECT TO FEDERATED SURVEY INFORMATION AND COORDINATION.

GENERAL NOTES:

CONTRACTOR AND SUBCONTRACTOR SHALL VERIFY ALL DIMENSIONS OF THIS DRAWING AND SITE CONDITIONS PRIOR TO ANY WORK COMMENCING.

ALL SHOP DRAWINGS SHALL BE SUBMITTED TO THE ARCHITECT(S). THE MANUFACTURER SHALL NOT COMMENCE ANY WORKS PRIOR TO THE RETURN OF APPROVED SHOP DRAWINGS SIGNED BY THE RELEVANT CONSULTANT. FIGURED DIMENSIONS TAKE PRECEDENCE OVER SCALED DIMENSIONS.

THIS DRAWINGS SHOULD BE READ IN CONJUNCTION WITH ALL RELEVANT CONTRACTS, SPECIFICATIONS AND DRAWINGS. COPYRIGHT OF THIS DRAWING IS VESTED IN THE PRINCIPAL CONSULTANT.

NOTE: THIS DRAWING ISSUE INCLUDING ALL CLOUDED REVISIONS TAGGED AS THIS REVISION IS REVISED FOR ALL TRADE PACKAGES PREVIOUSLY ISSUED.

01. REFER TO SERVICE ENGINEER'S DRAWINGS FOR LOCATION OF S.D.F. BOXES, G.P.O'S AND SKIRTING DUCTS. REFER TO SERVICE ENGINEER'S DRAWINGS FOR CO-ORDINATION OF SLAB & WALL 'BLOCKOUTS' AND 'CORED' PENETRATIONS.

02. REFER TO STRUCTURAL ENGINEER'S DRAWINGS FOR SLAB SIZES AND DETAILS. REFER TO STRUCTURAL ENGINEER'S SUB-SOIL AND SHORING DETAILS.

03. REFER TO HYDRAULIC ENGINEER'S SERVICE PLAN FOR LOCATION OF SUB-FLOOR SERVICES.

04. REFER TO STRUCTURAL ENGINEER'S DRAWINGS FOR COLUMN / STRUCTURAL WALL SIZES & DETAILS.

05. REFER TO DOOR SCHEDULES FOR DOOR DETAILS.

06. REFER TO MECHANICAL ENGINEER'S DRAWINGS AND SHOP DRAWINGS FOR SIZES OF ALL DUCT PENETRATIONS AND LOUVER OPENING SIZES.

07. REFER TO MECHANICAL ENGINEER'S DETAILS FOR PENETRATIONS AND BUILDING IN OF DUCTS, GRILLES, PLANT AND CEILING PLenums.

08. BUILD IN HIGH LEVEL OPENINGS FOR PLenums IN CEILING SPACES. REFER TO MECHANICAL ENGINEER'S DRAWING.

09. FOR ADDITIONAL SETOUT INFORMATION WHERE NO DIMENSIONING SHOWN, REFER TO REFERENCE TAGS FOR DETAILED ARCHITECTURAL DRAWINGS.

10. REFER TO SCHEDULES FOR FF&E AND FINISHES CODES.

REV. E

100mm A1 FULL SIZE Plot Date & Time 28/10/2020 16:31:09

REV.	BY	DATE	DESCRIPTION	APPD.
D	F+P	29/10/20	SSDA RTS SUBMISSION TO DPIE	
C	F+P	08/10/20	SSDA RTS SUBMISSION (INTERNAL REVIEW)	
B	F+P	25/05/20	SSDA SUBMISSION TO DPIE	
A	F+P	20/03/20	SSDA SUBMISSION	
A1 Original Co-ordinate System: MGA Zone 56 Height Datum: A.H.D. This sheet may be prepared using colour and may be incomplete if copied				

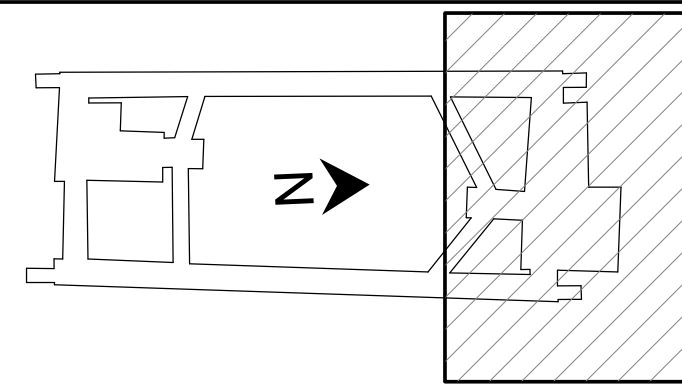

NOTE: Do not scale from this drawing.



The information shown on this drawing is for the purposes of the Sydney Metro Project only. No warranty is given or implied as to its suitability for any other purpose. The Service Providers accept no liability arising from the use of this drawing and the information shown thereon for any purpose other than the Sydney Metro Project.	
SERVICE PROVIDERS	
Foster + Partners	DRAWN F+P
C O X	DESIGNED F+P
CJ ARMS	DRG CHECK SW / LB
BATESSMART.	DESIGN CHECK RP / LB
LCI	APPROVED RP/ML
aurecon	
TTW	

DRG No: SMCSWSPS-FOS-OSN-AT-DWG-939513		
PITT STREET INTEGRATED STATION DEVELOPMENT - OSN		
SSDA GENERAL ARRANGEMENT PLAN BASEMENT 01 LEVEL		
STATUS: DETAILED DESIGN	SHEET 1 OF 1	©
METRO DRG No.	REV.	D



KEY

- RETAIL
- COMMERCIAL
- STATION AREAS (SUBJECT TO SEPARATE DEVELOPMENT APPROVAL)

LEGEND

- SITE BOUNDARY
- WEIGHTED AVERAGE SETBACK
- ENVELOPE LINE

NOTE:

01. SITE SURVEY FILE NWRLSRT-RPS-OPN-SR-DWG-000003.A.01.INF.DWG, RECEIVED ON 15/11/2019.

02. PUBLIC DOMAIN DOES NOT FORM PART OF THE SSDA FOR OVER STATION DEVELOPMENT AND IS SHOWN FOR INFORMATION PURPOSES ONLY. IT WILL BE PART OF CSSI APPROVAL 15_7400.

100mm AT FULL SIZE Plot Date & Time: 29/11/2021 4:15:15 PM

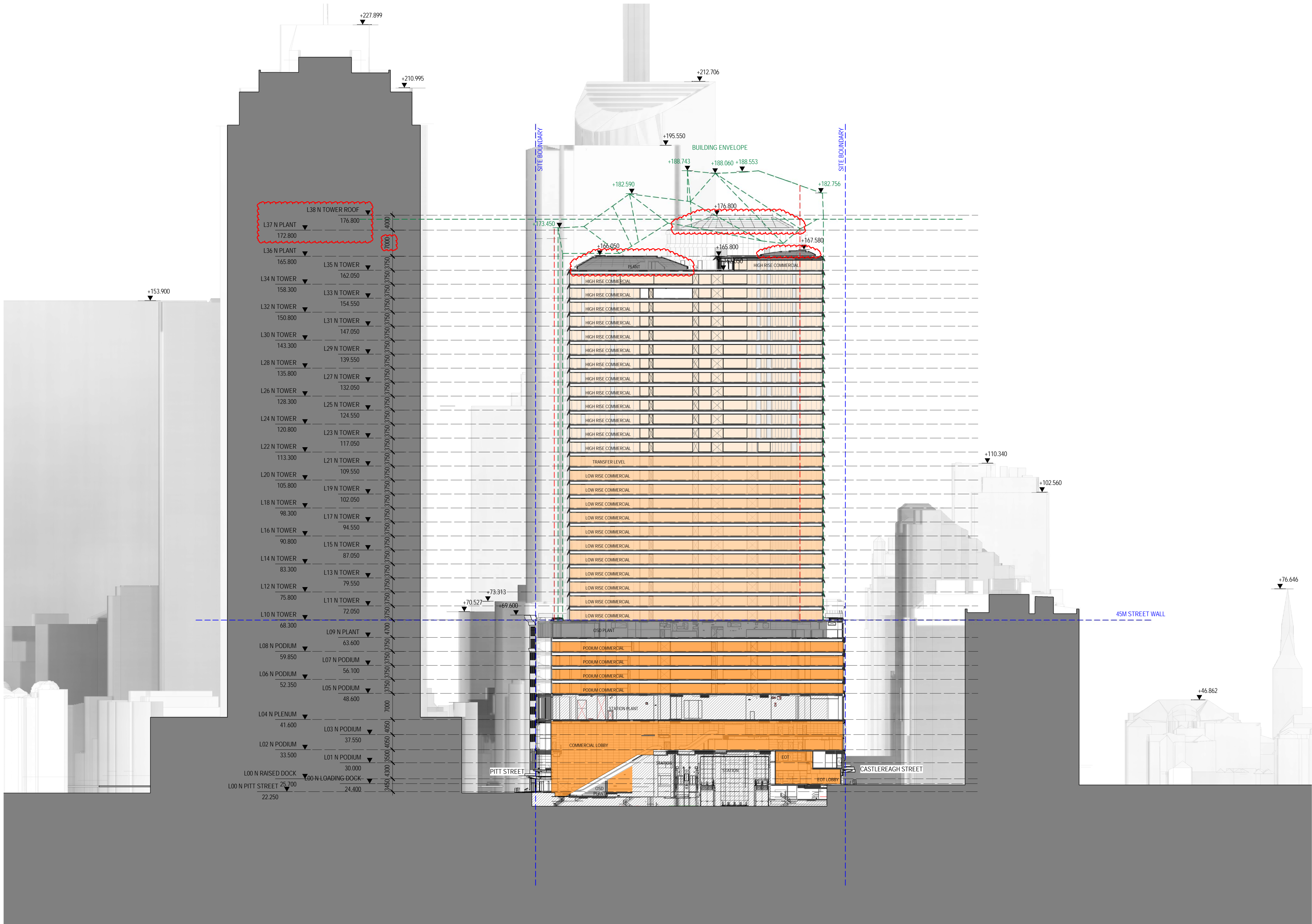

REV.	BY	DATE	DESCRIPTION	APPD.
E	COX	30/09/21	SSDA MOD SUBMISSION	
D	F+P	29/10/20	SSDA RTS SUBMISSION TO DPIE	
C	F+P	08/10/20	SSDA RTS SUBMISSION TO (INTERNAL REVIEW)	
B	F+P	25/05/20	SSDA SUBMISSION TO DPIE	
A	F+P	20/03/20	SSDA SUBMISSION	
A1 Original				
Co-ordinate System: MGA Zone 56				
Height Datum: A.H.D.				
This sheet may be prepared using colour and may be incomplete if copied				

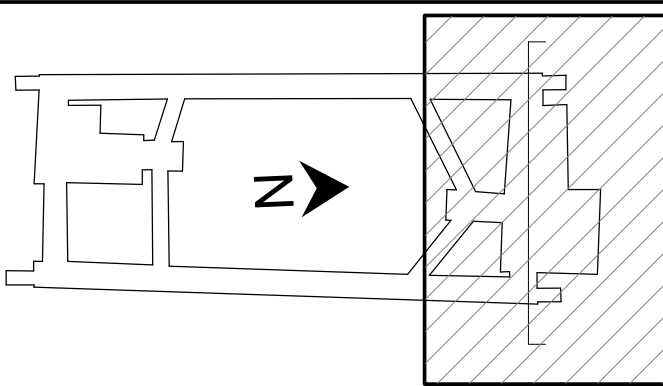

NOTE: Do not scale from this drawing.

CLIENT

NSW GOVERNMENT

sydney METRO

ISDP

o|x|f|o|r|d

CPB CONTRACTORS

The information shown on this drawing is for the purposes of the Sydney Metro Project only. No warranty is given or implied as to its suitability for any other purpose. The Service Providers accept no liability arising from the use of this drawing and the information shown thereon for any purpose other than the Sydney Metro Project.

SERVICE PROVIDERS

Foster + Partners

COX

CJ ARMS

BATESSMART.

OLCI

aurecon

TTW

Drawn: COX

Designed: F+P

DRG Check: SW/LB

Design Check: ML

Approved: NT

DRG No. SMCWSPPS-COX-OSN-AT-DWG-950001

PITT STREET INTEGRATED STATION DEVELOPMENT - OSN

SSDA

GENERAL ARRANGEMENT SECTION SECTION A-A

STATUS: TENDER DOCUMENTATION

SHEET 1 OF 1

METRO DRG No.

REV.

E

100mm AT FULL SIZE Plot Date & Time: 29/11/2021 4:17:42 PM

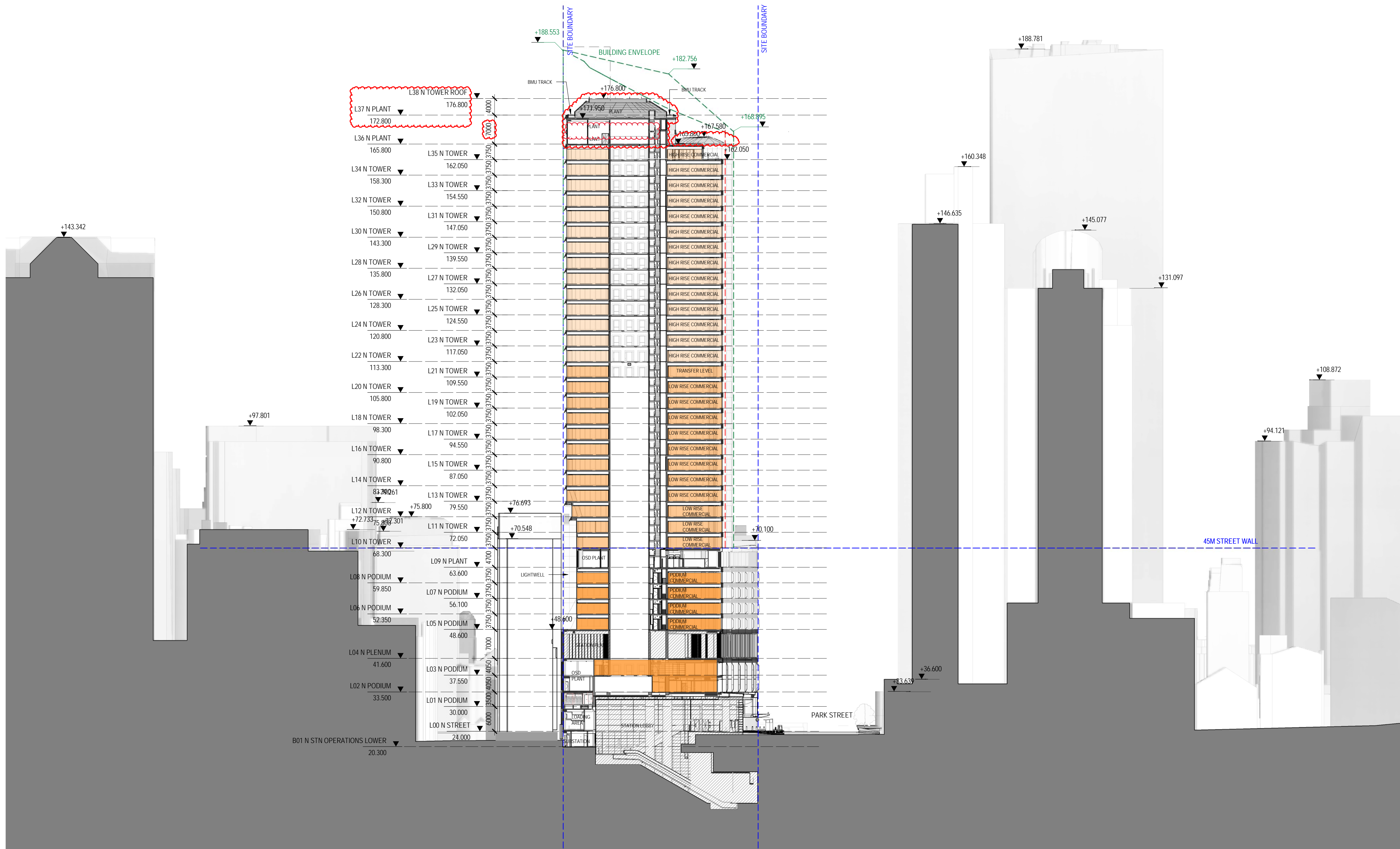

KEY

- PODIUM COMMERCIAL
- LOW RISE COMMERCIAL
- HIGH RISE COMMERCIAL

LEGEND

- SITE BOUNDARY
- WEIGHTED AVERAGE SETBACK
- ENVELOPE LINE
- INDICATIVE AIR TERMINAL LOCATION

NOTE:

01. SITE SURVEY FILE NWRL-SRT-PS-OPN-SR-DWG-000003 A.01 INF. DWG, RECEIVED ON 15/11/2019.

02. FINAL SETOUT OF NORTH BOUNDARY WALLS SUBJECT TO FEDERATED SURVEY INFORMATION AND COORDINATION.

KEY

- STATION AREAS (REFER TO PS CONTRACTOR DOCUMENTATION)

GENERAL NOTES:

CONTRACTOR AND SUBCONTRACTOR SHALL VERIFY ALL DIMENSIONS OF THIS DRAWING AND SITE CONDITIONS PRIOR TO ANY WORK COMMENCING.

ALL SHOP DRAWINGS SHALL BE SUBMITTED TO THE ARCHITECT(S). THE MANUFACTURER SHALL NOT COMMENCE ANY WORKS PRIOR TO THE RETURN OF APPROVED SHOP DRAWINGS SIGNED BY THE RELEVANT CONSULTANT. FIGURED DIMENSIONS TAKE PRECEDENCE OVER SCALED DIMENSIONS.

THIS DRAWINGS SHOULD BE READ IN CONJUNCTION WITH ALL RELEVANT CONTRACTS, SPECIFICATIONS AND DRAWINGS. COPYRIGHT OF THIS DRAWING IS VESTED IN THE PRINCIPAL CONSULTANT.

NOTE: THIS DRAWING ISSUE INCLUDING ALL CLOUDED REVISIONS TAGGED AS THIS REVISION IS REVISED FOR ALL TRADE PACKAGES PREVIOUSLY ISSUED.

01. REFER TO SERVICE ENGINEER'S DRAWINGS FOR LOCATION OF S.D.F. BOXES, G.P.O'S AND SKIRTING DUCTS. REFER TO SERVICE ENGINEER'S DRAWINGS FOR CO-ORDINATION OF SLAB & WALL 'BLOCKOUTS' AND 'CORED' PENETRATIONS.

02. REFER TO STRUCTURAL ENGINEER'S DRAWINGS FOR SLAB SIZES AND DETAILS. REFER TO STRUCTURAL ENGINEER'S SUB-SOIL AND SHORING DETAILS.

03. REFER TO HYDRAULIC ENGINEER'S SERVICE PLAN FOR LOCATION OF SUB-FLOOR SERVICES.

04. REFER TO STRUCTURAL ENGINEER'S DRAWINGS FOR COLUMN / STRUCTURAL WALL SIZES & DETAILS.

05. REFER TO DOOR SCHEDULES FOR DOOR DETAILS.

06. REFER TO MECHANICAL ENGINEER'S DRAWINGS AND SHOP DRAWINGS FOR SIZES OF ALL DUCT PENETRATIONS AND LOUVER OPENING SIZES.

07. REFER TO MECHANICAL ENGINEER'S DETAILS FOR PENETRATIONS AND BUILDING IN OF DUCTS, GRILLES, PLANT AND CEILING PLUMBING.

08. BUILD IN HIGH LEVEL OPENINGS FOR PLENUMS AND CEILING SPACES. REFER TO MECHANICAL ENGINEER'S DRAWING.

09. FOR ADDITIONAL SETOUT INFORMATION WHERE NO DIMENSIONING SHOWN, REFER TO REFERENCE TAGS FOR DETAILED ARCHITECTURAL DRAWINGS.

10. REFER TO SCHEDULES FOR FFAE AND FINISHES CODES.

REV.	BY	DATE	DESCRIPTION	APPD.
E	COX	30/09/21	SSDA MOD SUBMISSION	
D	F+P	29/10/20	SSDA RTS SUBMISSION TO DPIE	
C	F+P	08/10/20	SSDA RTS SUBMISSION TO (INTERNAL REVIEW)	
B	F+P	25/05/20	SSDA SUBMISSION TO DPIE	
A	F+P	20/03/20	SSDA SUBMISSION	
A1 Original				
Co-ordinate System: MGA Zone 56				
Height Datum: A.H.D.				
This sheet may be prepared using colour and may be incomplete if copied				

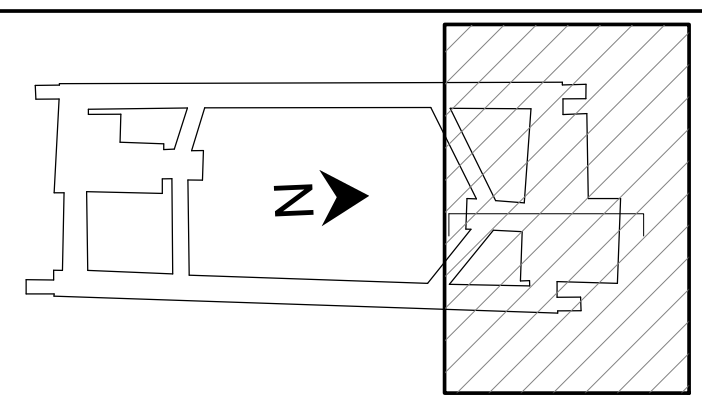
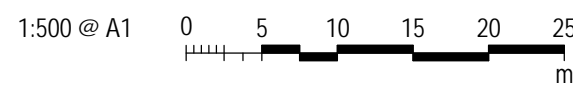

NOTE: Do not scale from this drawing.

CLIENT

NSW GOVERNMENT

sydney METRO

ISDP

o|x|f|o|r|d

CPB CONTRACTORS

The information shown on this drawing is for the purposes of the Sydney Metro Project only. No warranty is given or implied as to its suitability for any other purpose. The Service Providers accept no liability arising from the use of this drawing and the information shown thereon for any purpose other than the Sydney Metro Project.

SERVICE PROVIDERS

Foster + Partners

COX

CJ ARMS

BATESMART.

OLCI

aurecon

TTW

Technical Engineering

DRAWN: COX

DESIGNED: F+P

DRG CHECK: SW / LB

DESIGN CHECK: ML

APPROVED: NT

DRG No. SMCWSPPS-COX-OSN-AT-DWG-950010

PITT STREET INTEGRATED STATION DEVELOPMENT - OSN

SSDA

GENERAL ARRANGEMENT SECTION

SECTION B-B

STATUS: TENDER DOCUMENTATION

SHEET 1 OF 1

METRO DRG No.

REV.

E

100mm AT FULL SIZE Plot Date & Time: 29/11/2021 4:18:21 PM

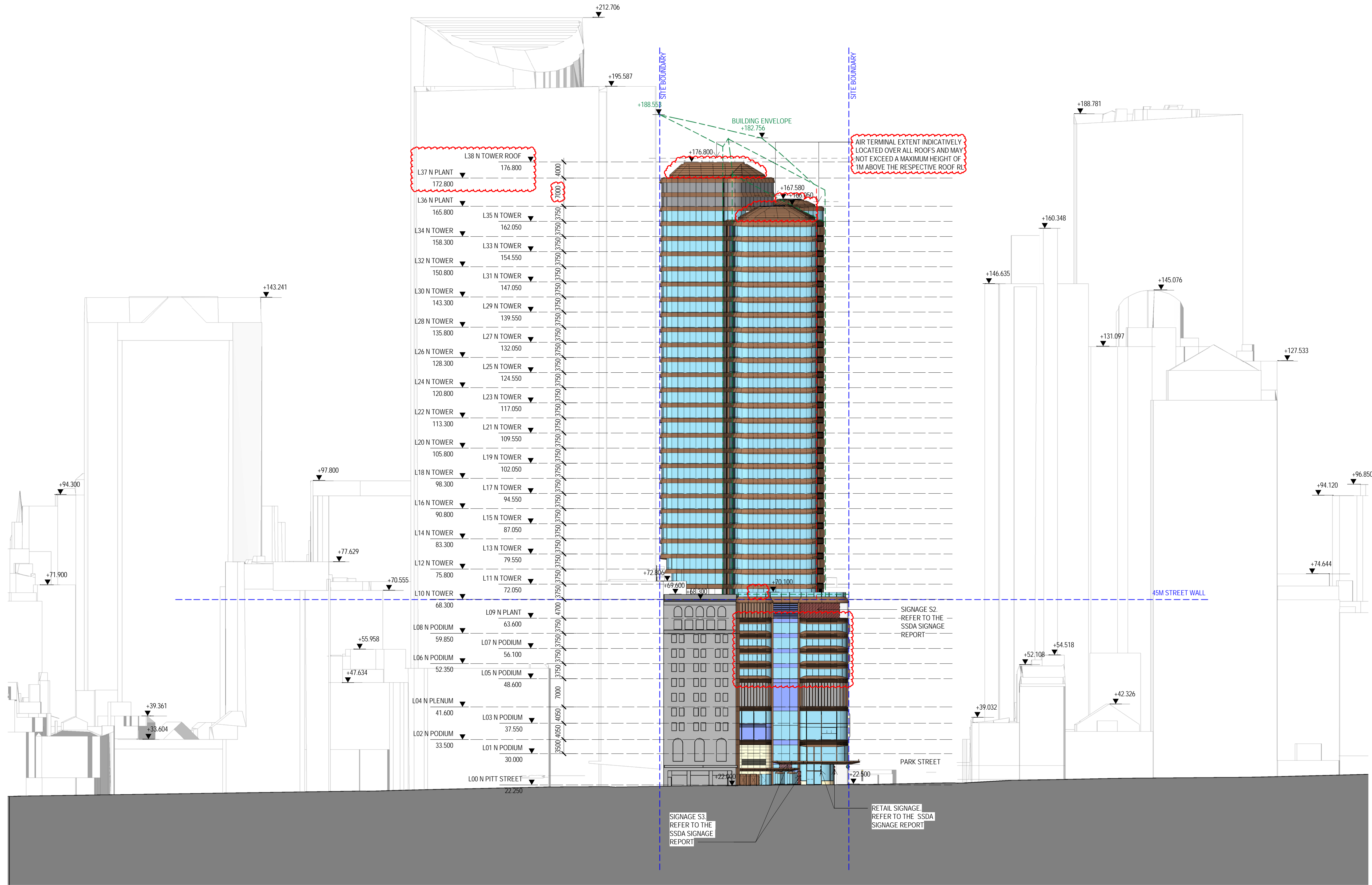

- LEGEND**
- SITE BOUNDARY
 - WEIGHTED AVERAGE SETBACK
 - ENVELOPE LINE
 - INDICATIVE AIR TERMINAL LOCATION

NOTE:

01. SITE SURVEY FILE NWRLSRT-RPS-OPN-SR-DWG-000003.A.01.INF.DWG, RECEIVED ON 15/11/2019.

02. FINAL SETOUT OF NORTH BOUNDARY WALLS SUBJECT TO FEDERATED SURVEY INFORMATION AND COORDINATION.

- KEY**
- GLASS CURTAIN WALL
 - BACKPAINTED CLADDING
 - METAL CLADDING
 - STONE CLADDING
 - CONCRETE
 - LOUVRE
 - TRANSLUCENT CURTAIN WALL
 - WHITE SPANDREL GLAZING
 - FLUTED GLAZING
 - PAINTED RENDER
 - SIGNAGE

NOTE:

REFER TO SSDA SIGNAGE REPORT FOR SIGNAGE DETAILS

GENERAL NOTES:

CONTRACTOR AND SUBCONTRACTOR SHALL VERIFY ALL DIMENSIONS OF THIS DRAWING AND SITE CONDITIONS PRIOR TO ANY WORK COMMENCING.

ALL SHOP DRAWINGS SHALL BE SUBMITTED TO THE ARCHITECT(S). THE MANUFACTURER SHALL NOT COMMENCE ANY WORKS PRIOR TO THE RETURN OF APPROVED SHOP DRAWINGS SIGNED BY THE RELEVANT CONSULTANT. FIGURED DIMENSIONS TAKE PRECEDENCE OVER SCALED DIMENSIONS.

THIS DRAWINGS SHOULD BE READ IN CONJUNCTION WITH ALL RELEVANT CONTRACTS, SPECIFICATIONS AND DRAWINGS. COPYRIGHT OF THIS DRAWING IS VESTED IN THE PRINCIPAL CONSULTANT.

NOTE: THIS DRAWING ISSUE INCLUDING ALL CLOUDED REVISIONS TAGGED AS THIS REVISION IS REVISED FOR ALL TRADE PACKAGES PREVIOUSLY ISSUED.

01. REFER TO SERVICE ENGINEER'S DRAWINGS FOR LOCATION OF S.D.F. BOXES, G.P.O'S AND SKIRTING DUCTS. REFER TO SERVICE ENGINEER'S DRAWINGS FOR CO-ORDINATION OF SLAB & WALL 'BLOCKOUTS' AND 'CORED' PENETRATIONS.

02. REFER TO STRUCTURAL ENGINEER'S DRAWINGS FOR SLAB SIZES AND DETAILS. REFER TO STRUCTURAL ENGINEER'S SUB-SOIL AND SHORING DETAILS.

03. REFER TO HYDRAULIC ENGINEER'S SERVICE PLAN FOR LOCATION OF SUB-FLOOR SERVICES.

04. REFER TO STRUCTURAL ENGINEER'S DRAWINGS FOR COLUMN / STRUCTURAL WALL SIZES & DETAILS.

05. REFER TO DOOR SCHEDULES FOR DOOR DETAILS.

06. REFER TO MECHANICAL ENGINEER'S DRAWINGS AND SHOP DRAWINGS FOR SIZES OF ALL DUCT PENETRATIONS AND LOUVRE OPENING SIZES.

07. REFER TO MECHANICAL ENGINEER'S DETAILS FOR PENETRATIONS AND BUILDING IN OF DUCTS, GRILLES, PLANT AND CEILING PLenums.

08. BUILD IN HIGH LEVEL OPENINGS FOR PLENUMS AND CEILING SPACES. REFER TO MECHANICAL ENGINEER'S DRAWING.

09. FOR ADDITIONAL SETOUT INFORMATION WHERE NO DIMENSIONING SHOWN, REFER TO REFERENCE TAGS FOR DETAILED ARCHITECTURAL DRAWINGS.

10. REFER TO SCHEDULES FOR FFAE AND FINISHES CODES.

REV.	BY	DATE	DESCRIPTION	APPD.
E	COX	30/09/21	SSDA MOD SUBMISSION	
D	F+P	29/10/20	SSDA RTS SUBMISSION TO DPIE	
C	F+P	08/10/20	SSDA RTS SUBMISSION TO (INTERNAL REVIEW)	
B	F+P	25/05/20	SSDA SUBMISSION TO DPIE	
A	F+P	20/03/20	SSDA SUBMISSION	
A1 Original				
Co-ordinate System: MGA Zone 56				
Height Datum: A.H.D.				
This sheet may be prepared using colour and may be incomplete if copied				

1:500 @ A1

0 5 10 15 20 25 m

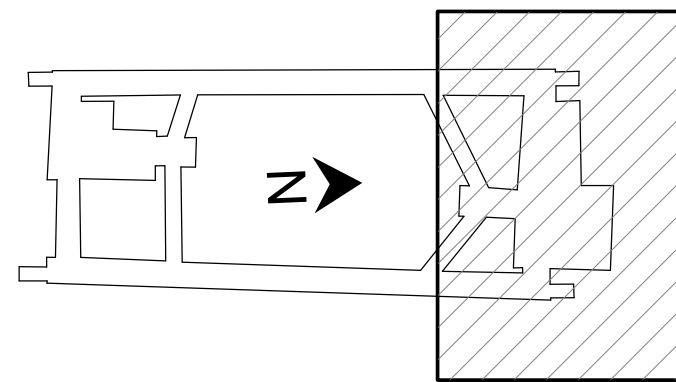

NOTE: Do not scale from this drawing.

CLIENT

NSW GOVERNMENT | sydney METRO

ISDP

o|x|f|o|r|d | CPB CONTRACTORS

The information shown on this drawing is for the purposes of the Sydney Metro Project only. No warranty is given or implied as to its suitability for any other purpose. The Service Providers accept no liability arising from the use of this drawing and the information shown thereon for any purpose other than the Sydney Metro Project.

SERVICE PROVIDERS

Foster + Partners
COX | CJ ARMS
BATESSMART. | LCI
aurecon | TTW

DRAWN: COX
DESIGNED: F+P
DRG CHECK: SW / LB
DESIGN CHECK: ML
APPROVED: NT

DRG No. SMCWSPPS-COX-OSN-AT-DWG-960001

PITT STREET INTEGRATED STATION DEVELOPMENT - OSN

SSDA
GENERAL ARRANGEMENT ELEVATION
WEST ELEVATION - PITT STREET

STATUS: TENDER DOCUMENTATION

SHEET 1 OF 1

METRO DRG No.

REV. E

100mm AT FULL SIZE Plot Date & Time: 29/11/2021 4:19:01 PM

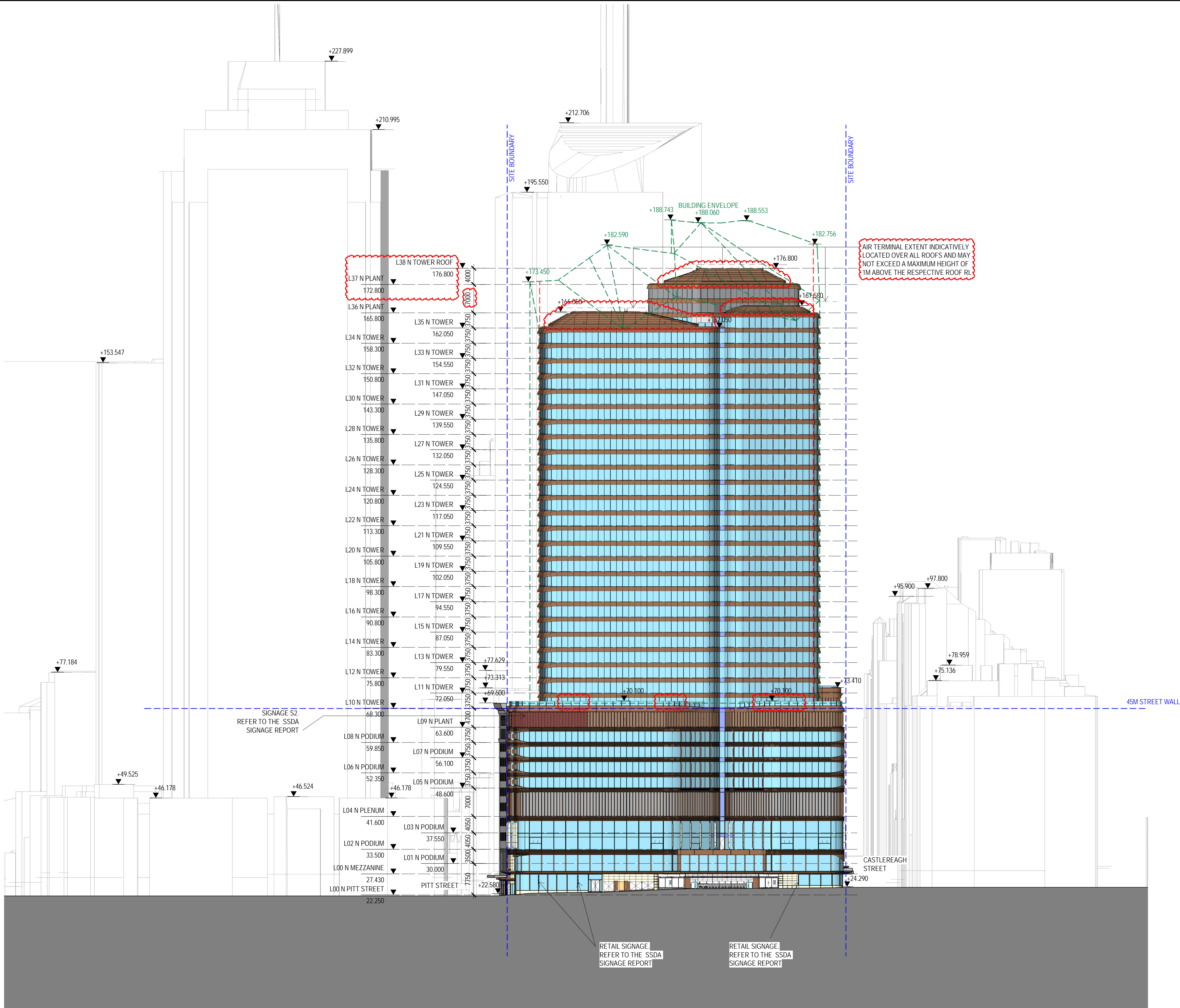

LEGEND

- SITE BOUNDARY
- WEIGHTED AVERAGE SETBACK
- ENVELOPE LINE
- INDICATIVE AIR TERMINAL LOCATION

NOTE:

01. SITE SURVEY FILE NWRLSRT-RPS-OPN-SR-DWG-000003.A.01.INF.DWG, RECEIVED ON 15/11/2019.

02. FINAL SETOUT OF NORTH BOUNDARY WALLS SUBJECT TO FEDERATED SURVEY INFORMATION AND COORDINATION.

KEY

- GLASS CURTAIN WALL
- BACKPAINTED CLADDING
- METAL CLADDING
- STONE CLADDING
- CONCRETE
- LOUVRE
- TRANSLUCENT CURTAIN WALL
- WHITE SPANDREL GLAZING
- FLUTED GLAZING
- PAINTED RENDER
- SIGNAGE

NOTE:

REFER TO SSDA SIGNAGE REPORT FOR SIGNAGE DETAILS

GENERAL NOTES:

CONTRACTOR AND SUBCONTRACTOR SHALL VERIFY ALL DIMENSIONS OF THIS DRAWING AND SITE CONDITIONS PRIOR TO ANY WORK COMMENCING.

ALL SHOP DRAWINGS SHALL BE SUBMITTED TO THE ARCHITECT(S). THE MANUFACTURER SHALL NOT COMMENCE ANY WORKS PRIOR TO THE RETURN OF APPROVED SHOP DRAWINGS SIGNED BY THE RELEVANT CONSULTANT. FIGURED DIMENSIONS TAKE PRECEDENCE OVER SCALED DIMENSIONS.

THIS DRAWINGS SHOULD BE READ IN CONJUNCTION WITH ALL RELEVANT CONTRACTS, SPECIFICATIONS AND DRAWINGS. COPYRIGHT OF THIS DRAWING IS VESTED IN THE PRINCIPAL CONSULTANT.

NOTE: THIS DRAWING ISSUE INCLUDING ALL CLOUDED REVISIONS TAGGED AS THIS REVISION IS REVISED FOR ALL TRADE PACKAGES PREVIOUSLY ISSUED.

01. REFER TO SERVICE ENGINEER'S DRAWINGS FOR LOCATION OF S.D.F. BOXES, G.P.O'S AND SKIRTING DUCTS. REFER TO SERVICE ENGINEER'S DRAWINGS FOR CO-ORDINATION OF SLAB & WALL 'BLOCKOUTS' AND 'CORED' PENETRATIONS.

02. REFER TO STRUCTURAL ENGINEER'S DRAWINGS FOR SLAB SIZES AND DETAILS. REFER TO STRUCTURAL ENGINEER'S SUB-SOIL AND SHORING DETAILS.

03. REFER TO HYDRAULIC ENGINEER'S SERVICE PLAN FOR LOCATION OF SUB-FLOOR SERVICES.

04. REFER TO STRUCTURAL ENGINEER'S DRAWINGS FOR COLUMN / STRUCTURAL WALL SIZES & DETAILS.

05. REFER TO DOOR SCHEDULES FOR DOOR DETAILS.

06. REFER TO MECHANICAL ENGINEER'S DRAWINGS AND SHOP DRAWINGS FOR SIZES OF ALL DUCT PENETRATIONS AND LOUVRE OPENING SIZES.

07. REFER TO MECHANICAL ENGINEER'S DETAILS FOR PENETRATIONS AND BUILDING IN OF DUCTS, GRILLES, PLANT AND CEILING PLUMBING.

08. BUILD IN HIGH LEVEL OPENINGS FOR PLENUMS IN CEILING SPACES. REFER TO MECHANICAL ENGINEER'S DRAWING.

09. FOR ADDITIONAL SETOUT INFORMATION WHERE NO DIMENSIONING SHOWN, REFER TO REFERENCE TAGS FOR DETAILED ARCHITECTURAL DRAWINGS.

10. REFER TO SCHEDULES FOR FF&E AND FINISHES CODES.

REV.	BY	DATE	DESCRIPTION	APPD.
E	COX	30/09/21	SSDA MOD SUBMISSION	
D	F+P	29/10/20	SSDA RTS SUBMISSION TO DPIE	
C	F+P	08/10/20	SSDA RTS SUBMISSION TO (INTERNAL REVIEW)	
B	F+P	25/05/20	SSDA SUBMISSION TO DPIE	
A	F+P	20/03/20	SSDA SUBMISSION	

A1 Original	Co-ordinate System: MGA Zone 56	Height Datum: A.H.D.	This sheet may be prepared using colour and may be incomplete if copied
-------------	---------------------------------	----------------------	---

1:500 @ A1

0 5 10 15 20 25 m

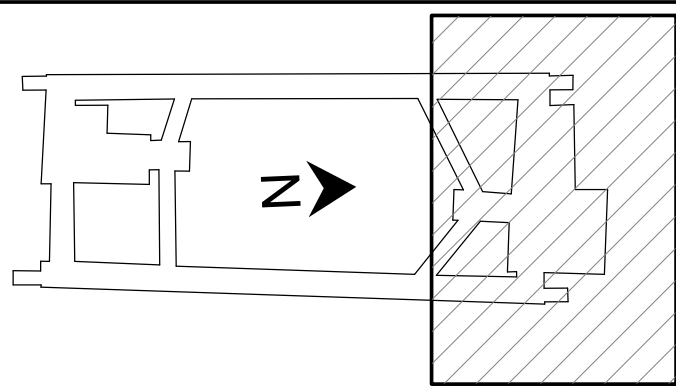

NOTE: Do not scale from this drawing.



CLIENT

SERVICE PROVIDERS

Drawn: COX

Designed: F+P

DRG Check: SW / LB

Design Check: ML

Approved: NT

DRG No. SMCWSPPS-COX-OSN-AT-DWG-960002

PITT STREET INTEGRATED STATION DEVELOPMENT - OSN

SSDA

GENERAL ARRANGEMENT ELEVATION

SOUTH ELEVATION - PARK STREET

STATUS: TENDER DOCUMENTATION

SHEET 1 OF 1

METRO DRG No.

REV.

E

100mm AT FULL SIZE Plot Date & Time: 29/11/2021 4:19:41 PM

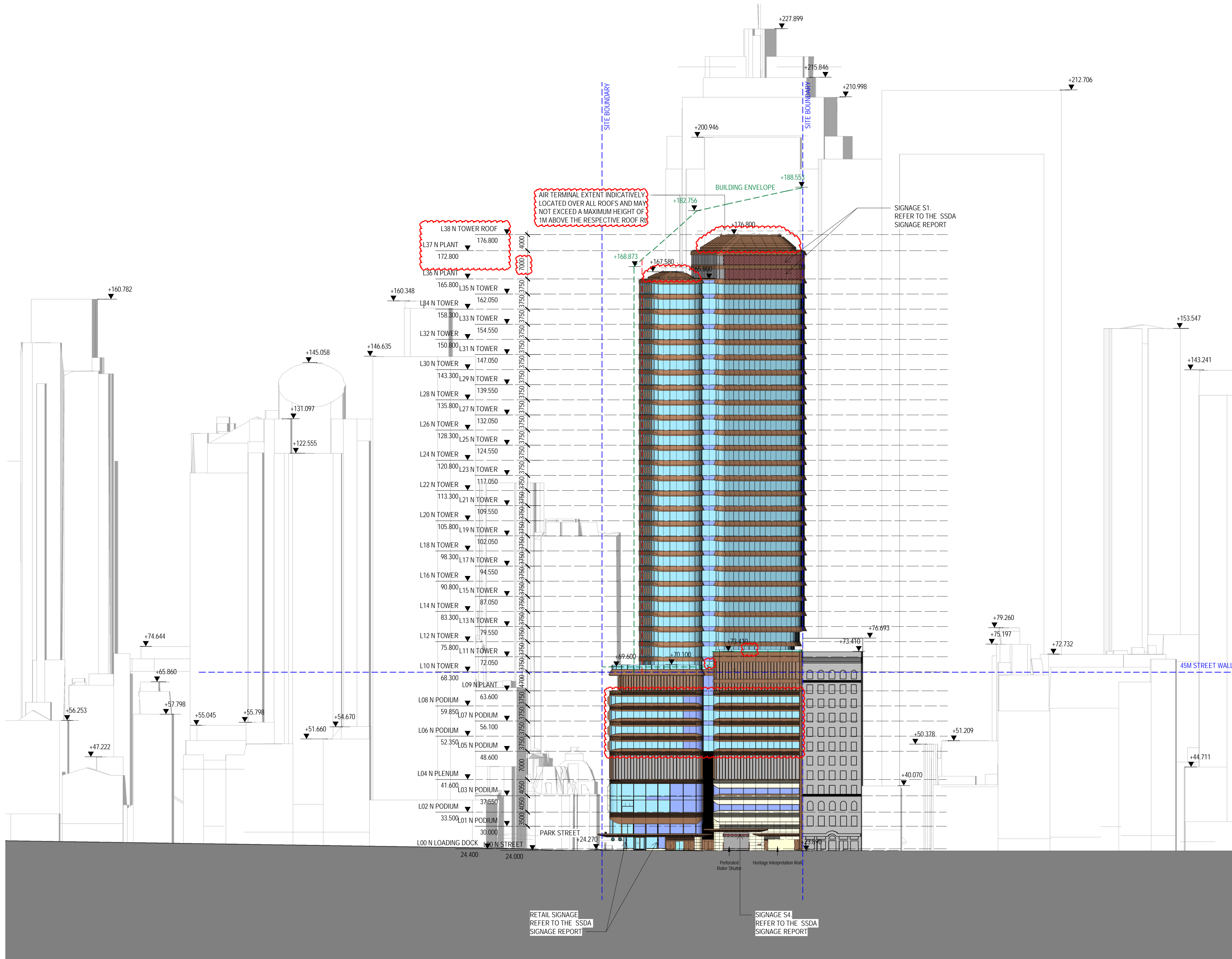

- LEGEND
- SITE BOUNDARY
 - WEIGHTED AVERAGE SETBACK
 - ENVELOPE LINE
 - INDICATIVE AIR TERMINAL LOCATION

NOTE:

01. SITE SURVEY FILE NWRLSRT-RPS-OPN-SR-DWG-000003.A.01.INF.DWG, RECEIVED ON 15/11/2019.

02. FINAL SETOUT OF NORTH BOUNDARY WALLS SUBJECT TO FEDERATED SURVEY INFORMATION AND COORDINATION.

- KEY
- GLASS CURTAIN WALL
 - BACKPAINTED CLADDING
 - METAL CLADDING
 - STONE CLADDING
 - CONCRETE
 - LOUVRE
 - TRANSLUCENT CURTAIN WALL
 - WHITE SPANDREL GLAZING
 - FLUTED GLAZING
 - PAINTED RENDER
 - SIGNAGE

NOTE:

REFER TO SSDA SIGNAGE REPORT FOR SIGNAGE DETAILS

GENERAL NOTES:

CONTRACTOR AND SUBCONTRACTOR SHALL VERIFY ALL DIMENSIONS OF THIS DRAWING AND SITE CONDITIONS PRIOR TO ANY WORK COMMENCING.

ALL SHOP DRAWINGS SHALL BE SUBMITTED TO THE ARCHITECT(S). THE MANUFACTURER SHALL NOT COMMENCE ANY WORKS PRIOR TO THE RETURN OF APPROVED SHOP DRAWINGS SIGNED BY THE RELEVANT CONSULTANT. FIGURED DIMENSIONS TAKE PRECEDENCE OVER SCALED DIMENSIONS.

THIS DRAWINGS SHOULD BE READ IN CONJUNCTION WITH ALL RELEVANT CONTRACTS, SPECIFICATIONS AND DRAWINGS. COPYRIGHT OF THIS DRAWING IS VESTED IN THE PRINCIPAL CONSULTANT.

NOTE: THIS DRAWING ISSUE INCLUDING ALL CLOUDED REVISIONS TAGGED AS THIS REVISION IS REVISED FOR ALL TRADE PACKAGES PREVIOUSLY ISSUED.

01. REFER TO SERVICE ENGINEER'S DRAWINGS FOR LOCATION OF S.D.F. BOXES, G.P.O'S AND SKIRTING DUCTS. REFER TO SERVICE ENGINEER'S DRAWINGS FOR CO-ORDINATION OF SLAB & WALL 'BLOCKOUTS' AND 'CORED' PENETRATIONS.

02. REFER TO STRUCTURAL ENGINEER'S DRAWINGS FOR SLAB SIZES AND DETAILS. REFER TO STRUCTURAL ENGINEER'S SUB-SOIL AND SHORING DETAILS.

03. REFER TO HYDRAULIC ENGINEER'S SERVICE PLAN FOR LOCATION OF SUB-FLOOR SERVICES.

04. REFER TO STRUCTURAL ENGINEER'S DRAWINGS FOR COLUMN / STRUCTURAL WALL SIZES & DETAILS.

05. REFER TO DOOR SCHEDULES FOR DOOR DETAILS.

06. REFER TO MECHANICAL ENGINEER'S DRAWINGS AND SHOP DRAWINGS FOR SIZES OF ALL DUCT PENETRATIONS AND LOUVRE OPENING SIZES.

07. REFER TO MECHANICAL ENGINEER'S DETAILS FOR PENETRATIONS AND BUILDING IN OF DUCTS, GRILLES, PLANT AND CEILING PLUMBING.

08. BUILD IN HIGH LEVEL OPENINGS FOR PLENUMS INCLUDING SPACES REFER TO MECHANICAL ENGINEER'S DRAWING.

09. FOR ADDITIONAL SETOUT INFORMATION WHERE NO DIMENSIONING SHOWN, REFER TO REFERENCE TAGS FOR DETAILED ARCHITECTURAL DRAWINGS.

10. REFER TO SCHEDULES FOR FF&E AND FINISHES CODES.

REV.	BY	DATE	DESCRIPTION	APPD.
E	COX	30/09/21	SSDA MOD SUBMISSION	
D	F+P	29/10/20	SSDA RTS SUBMISSION TO DPIE	
C	F+P	08/10/20	SSDA RTS SUBMISSION TO (INTERNAL REVIEW)	
B	F+P	25/05/20	SSDA SUBMISSION TO DPIE	
A	F+P	20/03/20	SSDA SUBMISSION	
A1 Original				
Co-ordinate System: MGA Zone 56				
Height Datum: A.H.D.				
This sheet may be prepared using colour and may be incomplete if copied				

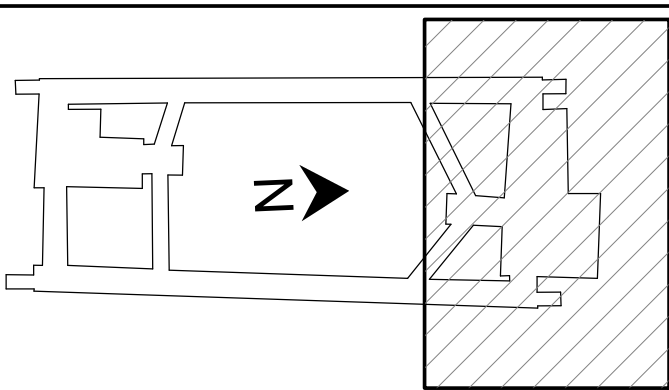

NOTE: Do not scale from this drawing.

CLIENT

NSW GOVERNMENT | sydney METRO

ISDP

o|x|f|o|r|d | CPB CONTRACTORS

The information shown on this drawing is for the purposes of the Sydney Metro Project only. No warranty is given or implied as to its suitability for any other purpose. The Service Providers accept no liability arising from the use of this drawing and the information shown thereon for any purpose other than the Sydney Metro Project.

SERVICE PROVIDERS

Foster + Partners
COX | CJ ARMS
BATESMART. | LCI
aurecon | TTW

DRAWN: COX
DESIGNED: F+P
DRG CHECK: SW / LB
DESIGN CHECK: ML
APPROVED: NT

DRG No. SMCWSPPS-COX-OSN-AT-DWG-960003

PITT STREET INTEGRATED
STATION DEVELOPMENT - OSN
SSDA
GENERAL ARRANGEMENT ELEVATION
EAST ELEVATION - CASTLEREAGH STREET

STATUS: TENDER DOCUMENTATION

METRO DRG No.

SHEET 1 OF 1

REV. E

100mm AT FULL SIZE Plot Date & Time: 29/11/2021 4:27:48 PM

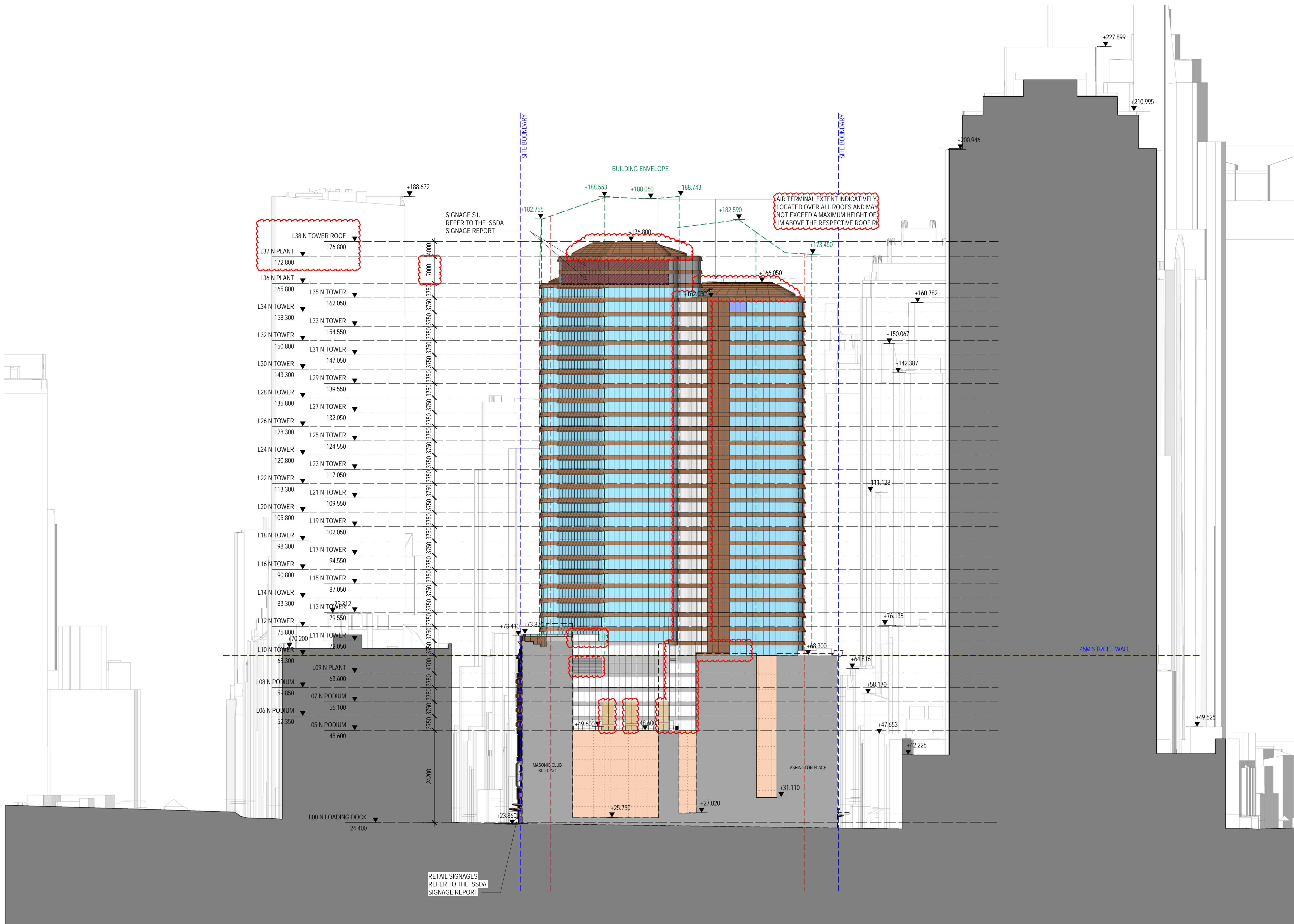

REV.	BY	DATE	DESCRIPTION	APPD.
E	COX	30/09/21	SSDA MOD SUBMISSION	
D	F+P	29/10/20	SSDA RTS SUBMISSION TO DPIE	
C	F+P	08/10/20	SSDA RTS SUBMISSION TO (INTERNAL REVIEW)	
B	F+P	25/05/20	SSDA SUBMISSION TO DPIE	
A	F+P	20/03/20	SSDA SUBMISSION	
A1 Original				

Co-ordinate System: MGA Zone 56

Height Datum: A.H.D.

This sheet may be prepared using colour and may be incomplete if copied

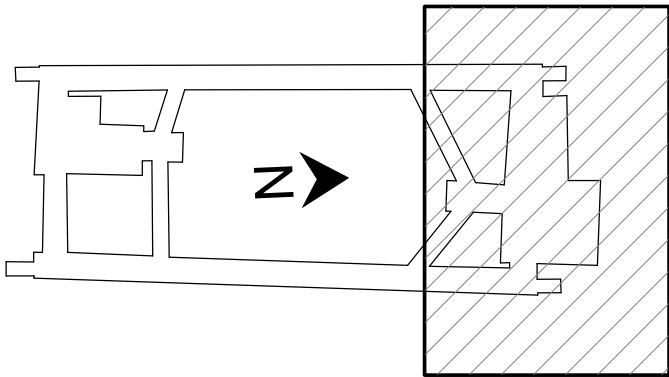

NOTE: Do not scale from this drawing.

CLIENT



ISDP



The information shown on this drawing is for the purposes of the Sydney Metro Project only. No warranty is given or implied as to its suitability for any other purpose. The Service Providers accept no liability arising from the use of this drawing and the information shown thereon for any purpose other than the Sydney Metro Project.

SERVICE PROVIDERS

Foster + Partners
COX
BATESSMART.
aurecon

CJ ARMS
OLCI
TTW

DRAWN: COX

DESIGNED: F+P

DRG CHECK: SW / LB

DESIGN CHECK: ML

APPROVED: NT

DRG No. SMCWSWSPS-COX-OSN-AT-DWG-960004

PITT STREET INTEGRATED STATION DEVELOPMENT - OSN
SSDA
GENERAL ARRANGEMENT ELEVATION
NORTH ELEVATION



STATUS: TENDER DOCUMENTATION

SHEET 1 OF 1

METRO DRG No.

REV.

E

KEY	
	GLASS CURTAIN WALL
	BACKPAINTED CLADDING
	METAL CLADDING
	STONE CLADDING
	CONCRETE
	LOUVRE
	TRANSLUCENT CURTAIN WALL
	WHITE SPANDREL GLAZING
	FLUTED GLAZING
	PAINTED RENDER
	SIGNAGE

NOTE:

REFER TO SSDA SIGNAGE REPORT FOR SIGNAGE DETAILS

SHEET 1 OF 1	©
	REV. A

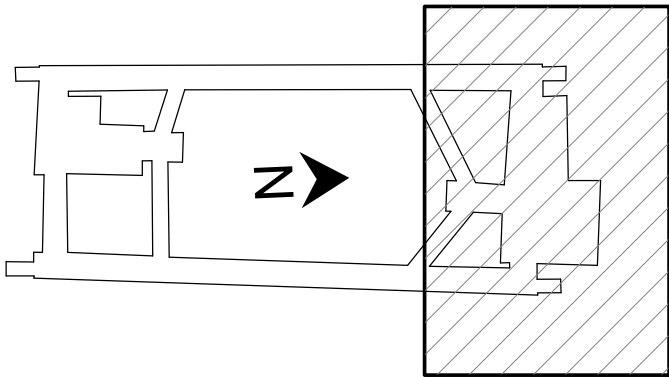

NOTE: Do not scale from this drawing.

The information shown on this drawing is for the purposes of the Sydney Metro Project only. No warranty is given or implied as to its suitability for any other purpose. The Service Providers accept no liability arising from the use of this drawing and the information shown thereon for any purpose other than the Sydney Metro Project.

SERVICE PROVIDERS

Foster + Partners	DRAWN: _____ COX
COX	DESIGNED: _____ F+P
CJ ARMS	DRG CHECK: _____ SW / LB
BATESSMART.	DESIGN CHECK: _____ ML
LCI	APPROVED: _____ NT
aucrecon	
TTW <small>Technical Management</small>	

DRG No. SMCSWRSPS-COX-OSN-AT-DWG-960005			
<h1 style="margin: 0;">PITT STREET INTEGRATED STATION DEVELOPMENT - OSN</h1> <h2 style="margin: 0;">SSDA</h2> <h3 style="margin: 0;">GENERAL ARRANGEMENT ELEVATION</h3> <h3 style="margin: 0;">WEST ELEVATION - ASHINGTON PLACE LIGHTWELL</h3>			
STATUS: TENDER DOCUMENTATION	SHEET	1	OF 1
METRO DRG No.			REV.