

SEDIMENT CONTROL FENCE DETAIL
NOT TO SCALE

SEDIMENT CONTROL NOTES:

1. CONSTRUCT SEDIMENT FENCE AS CLOSE AS POSSIBLE TO THE CONTOURS OF THE SITE.
2. DRIVE 1.5M LONG STAR PICKETS INTO THE GROUND, 3 METERS APART.
3. DIG A 100mm DEEP TRENCH ALONG THE UPSLOPE LINE OF THE FENCE FOR THE BOTTOM OF THE FABRIC TO BE ENTRENCHED.
4. BACKFILL TRENCH OVER BASE OF FABRIC.
5. FIX SELF-SUPPORTING GEOTEXTILE TO UPSLOPE SIDE OF POSTS WITH WIRE TIES OR AS RECOMMENDED BY GEOTEXTILE MFR.
6. JOIN SECTIONS OF FABRIC AT A SUPPORT POST WITH 150mm MIN OVERLAP.

LEGEND & NOTES

- SEDIMENT CONTROL FENCE
- BUILDERS SECURITY FENCE

1. ALL EROSION & SEDIMENT CONTROL MEASURES TO BE INSPECTED & MAINTAINED DAILY BY SITE MANAGER.
2. ALL STOCKPILES TO BE CLEAR FROM DRAINS, GUTTERS & FOOTPATHS.
3. DRAINAGE IS TO BE CONNECTED TO STORMWATER SYSTEM AS SOON AS POSSIBLE.
4. ROADS & FOOTPATH TO BE SWEEPED DAILY.

© COPYRIGHT JDH ARCHITECTS PTY. LTD.
THE CONTRACTOR SHALL CHECK AND VERIFY ALL DIMENSIONS AND VERIFY ALL ERRORS AND OMISSIONS TO THE ARCHITECT. USE FIGURATIVE DIMENSIONS. DO NOT SCALE THE DRAWINGS. DRAWINGS SHALL NOT BE USED FOR CONSTRUCTION PURPOSES UNTIL ISSUED BY THE ARCHITECT FOR CONSTRUCTION.

Rev	Date	By	Issue Name	CK
01	11/05/2020	KO	ISSUED FOR APPROVAL	JT

SITE LEGEND

- EXISTING BUILDING
- EXISTING DEMOUNTABLE BUILDING
- EXISTING FENCE
- EXISTING SITE BOUNDARY
- NEIGHBOURING BOUNDARY
- TREE TO BE RETAINED
- TREE PROTECTION ZONE
- TREE TO BE REMOVED
- ENTRY
- EXISTING SITE LEVEL

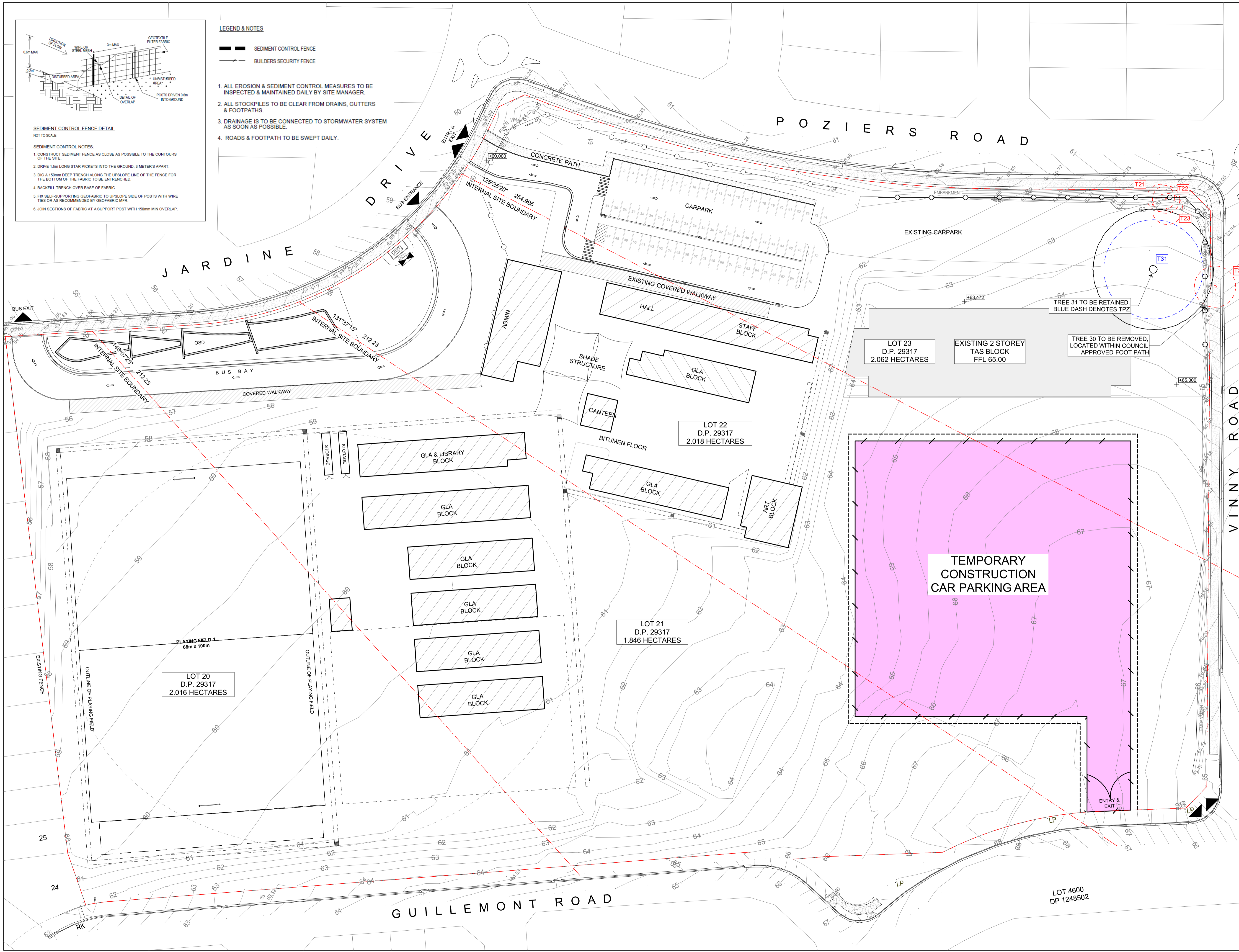

Town Planner: CITY PLAN SERVICES
Landscape: ARCADIA LANDSCAPE ARCHITECTURE
Traffic Engineering Consultant: BITZIOS CONSULTING
Hydraulic and Civil Engineering Consultant: HENRY & HYMAS CONSULTING
Electrical Engineering Consultant: JHA CONSULTING
Architect: JDHarchitects
School: ST FRANCIS CATHOLIC COLLEGE, EDMONDSON PARK
Client: EDMUND RICE EDUCATION AUSTRALIA
CATHOLIC EDUCATION DIOCESE OF WOLLONGONG MARIAN CENTRE

Project Name: EDMONDSON PARK MASTER PLAN
130-160 JARDINE DRIVE EDMONDSON PARK NSW, 2174
Drawing Title: EXISTING SITEPLAN/SOIL & WATER MANAGEMENT
Scale: 1:500 @A1
Date: 11/05/2020
Project No: 1130
Drawing No: SSD12
Rev: 01
Status: SSD APPLICATION