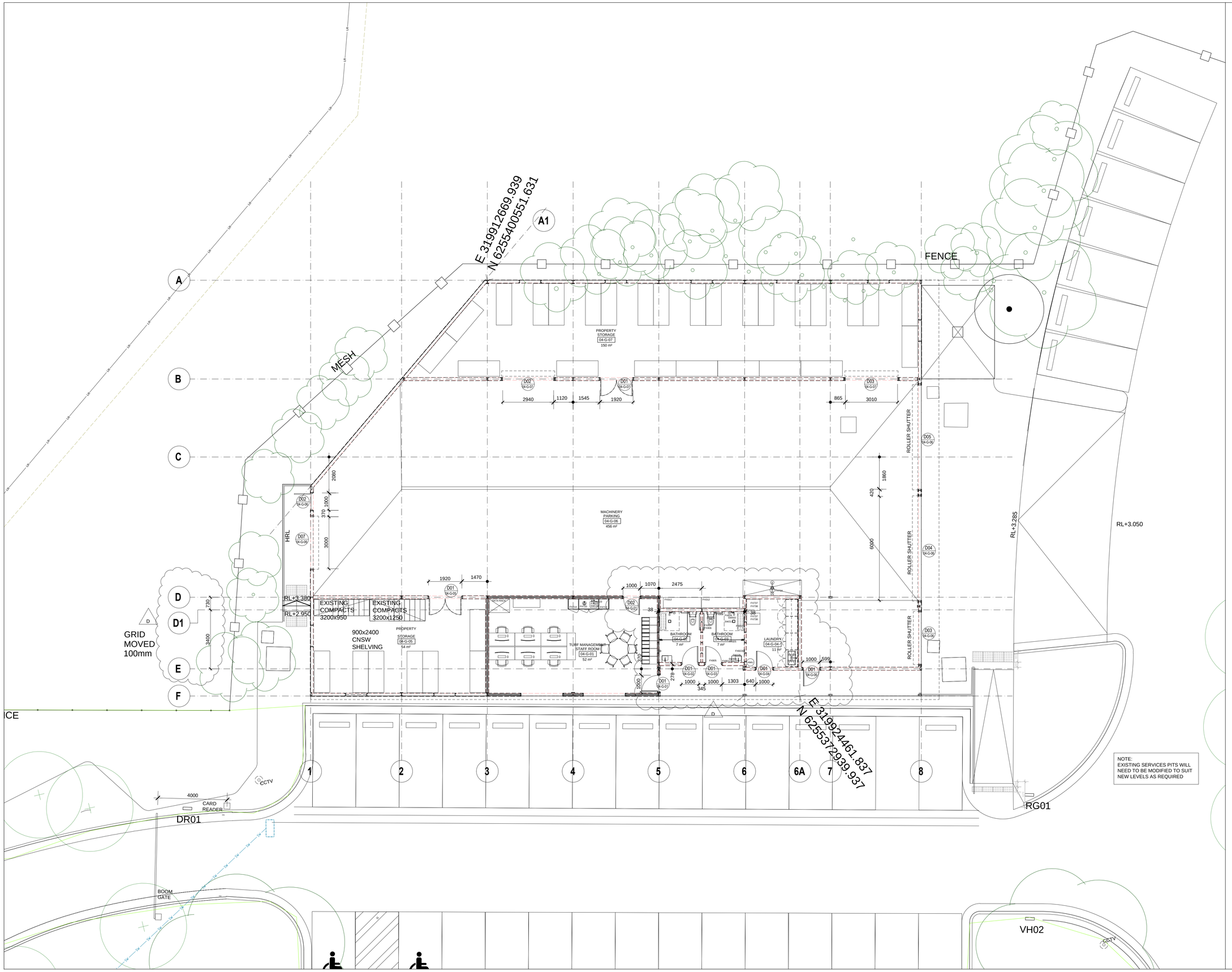

© COPYRIGHT COX ARCHITECTURE PTY LTD

ANY FORM OF REPRODUCTION OF THIS DRAWING IN FULL OR IN PART WITHOUT THE WRITTEN PERMISSION OF COX ARCHITECTURE PTY LTD CONSTITUTES AN INFRINGEMENT OF COPYRIGHT

Rev	Description	By	Date
A	Issued For Information		03.11.22
B	Issued For Construction		08.11.22
C	Issued For Construction		09.11.22
D	Issued For Construction		10.11.22

Cox Architecture
70 George Street, The Rocks (Tallawoladah)
Sydney, NSW 2000, Australia
T + 61 2 9267 9599
www.coxarchitecture.com.au

Nominated Architects
Joe Agius no. 6491
Russell Lee no. 6367

Consultants

PROJECT MANAGER
MOSTYN COPPER
SUITE 2, 8/60 PITT ST. SYDNEY NSW 2000
02 9241 1699

CLIENT ADVISOR
WAYPOINT
7/822 GEORGE ST, CHIPPENDALE, N.S.W. 2008
0407 264 381

STRUCTURAL + CIVIL ENGINEERS
TTW
48 CHANDOS ST, ST LEONARDS, N.S.W. 2065
02 9439 7288

MECHANICAL, ELECTRICAL, HYDRAULICS, FIRE, SPECIALIST LIGHTING, SECURITY, LIFTS, ESD ENGINEERS
LCI CONSULTANTS
4/73 WALKER ST, NORTH SYDNEY, N.S.W. 2060
02 9157 0570

FIELD OF PLAY
SPORTSENG
1/206 CAMBERWELL RD, HAWTHORN EAST. VIC. 3123
03 9939 6355

ACCESS
MORRIS GODDING
100/58 BOWMAN ST, PYRMONT, N.S.W. 2009
02 9692 9322

FIRE ENGINEERING
PBC
SUITE 303, LEVEL 3, 17 CASTLEREAGH STREET, SYDNEY, NSW 2000
02 8676 6949

BCA CONSULTANT
SWP
LEVEL 17/456 KENT ST, SYDNEY NSW 2000
02 9283 6555

QUANTITY SURVEYOR
RYDER LEVETT BUCKNALL
19/141 WALKER ST, NORTH SYDNEY, N.S.W. 2060
99222277

TRAFFIC ENGINEERING
TRAFFIX
SUITE 2 50 HOLT ST, SURRY HILLS. N.S.W 2010
02 8324 8700

CATERING
ETHOS URBAN
2 SHORT ST. LEICHHARDT. N.S.W. 2040
02 9550 0566

Client
CRICKET NSW

Project No.
219024.00

Project
CRICKET NSW COE
WILSON PARK
SYDNEY OLYMPIC PARK
SILVERWATER NSW

Drawing Title
GENERAL ARRANGEMENT PLAN
ZONE F

Document Control Status:
FOR CONSTRUCTION

CAD File	Drawn AC
Coordinated	Scale 1:100
Project Architect	Date 01/11/2022
Project Director	Rev D
Drawing Number A-2106	North