

MORIAH COLLEGE NEW STEAM BUILDING & INDEPENDENT LEARNING CENTRE



- General notes**
- All dimensions and existing conditions shall be checked and verified by the contractor before proceeding with the work.
 - All levels relative to 'Australian Height Datum'.
 - Do not scale drawings.
 - Use figured dimensions only.

Legend

S.455 Drawing List				
Layout ID	Layout Name	Revision ID	Status Code	
1000 Cover Sheet				
DA-1001	Cover Sheet & Drawing Schedule	H	S4.55	
1200 Site Plan				
DA-1205	PHASE 1 COMPLETE	J	S4.55	
DA-1206	PHASE 2 COMPLETE	G	S4.55	
DA-1209	STAGE 2 ENVELOPE PLAN	H	S4.55	
DA-1210	STAGE 2 ENVELOPE MASSING	H	S4.55	
2000 Detailed Staging and Demolition				
DA-2051	Stage 0.1 - Demolition of Stage 0.1	D	S4.55	
DA-2052	Stage 0.1 - Completion of Stage 0.1	D	S4.55	
DA-2056	Stage 1.1 - Demolition Stage 1A & 1B	D	S4.55	
DA-2058	Stage 1.2 - Completion of Stage 1A & 1B	D	S4.55	
DA-2061	Stage 1.3 - Demolition of Stage 1C & 1D	D	S4.55	
DA-2063	Stage 1.4 - Completion of Stage 1C & 1D	D	S4.55	
DA-2068	Stage 2.2 Demolition	D	S4.55	
DA-2069	Stage 2.3 Future Stage 2 Envelope	D	S4.55	
2100 General Arrangement Plans				
DA-2101	LOWER GROUND	R	S4.55	
DA-2102	UPPER GROUND	R	S4.55	
DA-2103	FIRST FLOOR	N	S4.55	
DA-2104	SECOND FLOOR	M	S4.55	
DA-2105	THIRD FLOOR	M	S4.55	
DA-2106	ROOF	K	S4.55	
2200 Project Specific				
DA-2201	NEW AUSGRID ACCESS	C	S4.55	
DA-2202	ELC GROUND PLAN	E	S4.55	
DA-2203	ELC ROOF PLAN	E	S4.55	
2300 GFA/GBA Plans				
DA-2300	GFA/GBA SCHEDULES	C	S4.55	
DA-2301	LOWER GROUND	I	S4.55	
DA-2302	UPPER GROUND	I	S4.55	
DA-2303	FIRST FLOOR	I	S4.55	
DA-2304	SECOND FLOOR	I	S4.55	
DA-2305	THIRD FLOOR	I	S4.55	
3000 1:250 Elevations				
DA-3001	EAST & NORTH ELEVATION	J	S4.55	
DA-3002	WEST & SOUTH ELEVATION	J	S4.55	
4000 1:250 Sections				
DA-4001	LONG SECTIONS	I	S4.55	
DA-4002	SHORT SECTIONS	I	S4.55	
4200 1:50 Detail Sections				
DA-4200	Eastern Facade FT02a	E	S4.55	
9400 Exterior Finishes Schedule				
DA-9400	Exterior Finishes Board	G	S4.55	

S.455 Drawings No Longer In Use

Layout ID	Layout Name	Last Issued Revision ID	Status Code
DA-2064	STAGE 1.5 DEMOLITION BUILDING S	C	S4.55
DA-2065	STAGE 1.5 COMPLETE LANDSCAPE 1D	C	S4.55
DA-2111	LOWER GROUND	C	S4.55
DA-2112	UPPER GROUND	C	S4.55
DA-2113	FIRST FLOOR	C	S4.55
DA-2114	SECOND FLOOR	B	S4.55
DA-2115	THIRD FLOOR	B	S4.55
DA-2116	ROOF PLAN	B	S4.55
DA-3011	EAST & NORTH ELEVATION	C	S4.55
DA-3012	SOUTH & WEST ELEVATION	C	S4.55

H	13/2/2026	For Submission S4.55	KT
G	16/6/2025	For Submission S4.55	JIS
F	20/11/2024	For Submission S4.55	KT
E	13/11/2024	For Submission S4.55	MKH
D	18/10/2024	For Submission S4.55	JIS
C	12/2/2021	Revised Drawings for SSDA	JIS
B	23/6/2019	SSDA Response to Submissions	JIS
A	10/10/2019	SSDA Submission	JIS

Rev	Date	Description	By	Chk
-----	------	-------------	----	-----

MORIAH COLLEGE
Australia
1-3 Queens Park Road & 101 York Road
WAVERLY NSW 2022

Cover Sheet **Scale**
Cover Sheet & Drawing Schedule 1:100 @ A1

Project Code **First Issued**
MCMSC 10/10/2019

Sheet No. **Rev**
DA-1001 H

General notes

- All dimensions and existing conditions shall be checked and verified by the contractor before proceeding with the work.
- All levels relative to 'Australian Height Datum'.
- Do not scale drawings.
- Use figured dimensions only.

Legend

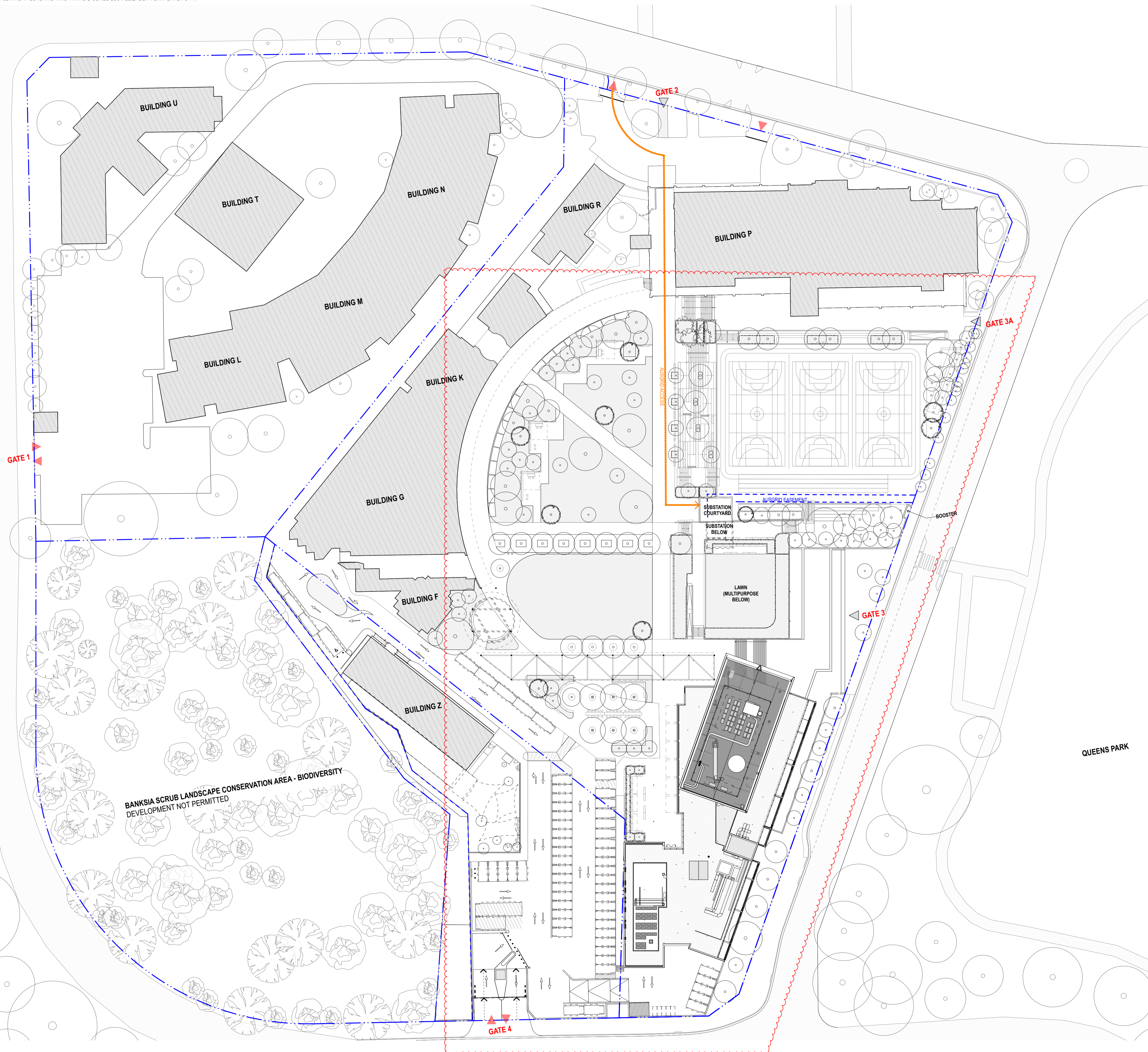

Drawing updated to reflect coordinated design changes. Refer to S4.55 Design Report Rev 01 for detailed description of changes.

J	13/2/2026	For Submission S4.55	JT
L	18/6/2025	For Submission S4.55	JES
H	20/11/2024	For Submission S4.55	JT
D	13/11/2024	For Submission S4.55	MWJ
F	18/10/2024	For Submission S4.55	JES
E	29/5/2024	For Submission S4.55	JES
D	17/2/2021	Revised Drawings for SSSA	JES
C	24/8/2020	Banksia Buffer Zone	JES
B	23/6/2020	SSSA Response to Submissions	JES
A	10/10/2019	SSSA Submission	JES

Rev	Date	Description	By	Chk
-----	------	-------------	----	-----

MORHIA COLLEGE
Australia
1-3 Queens Park Road & 101 York Road
WAVERLY NSW 2022

Site Plan **Scale**
PHASE 1 COMPLETE 1:500 @ A1

Project Code **First Issued**
MCMSC 10/10/2019

Sheet No. **Rev**
DA-1205 J

- General notes**
- All dimensions and existing conditions shall be checked and verified by the contractor before proceeding with the work.
 - All levels relative to 'Australian Height Datum'.
 - Do not scale drawings.
 - Use figured dimensions only.

Legend

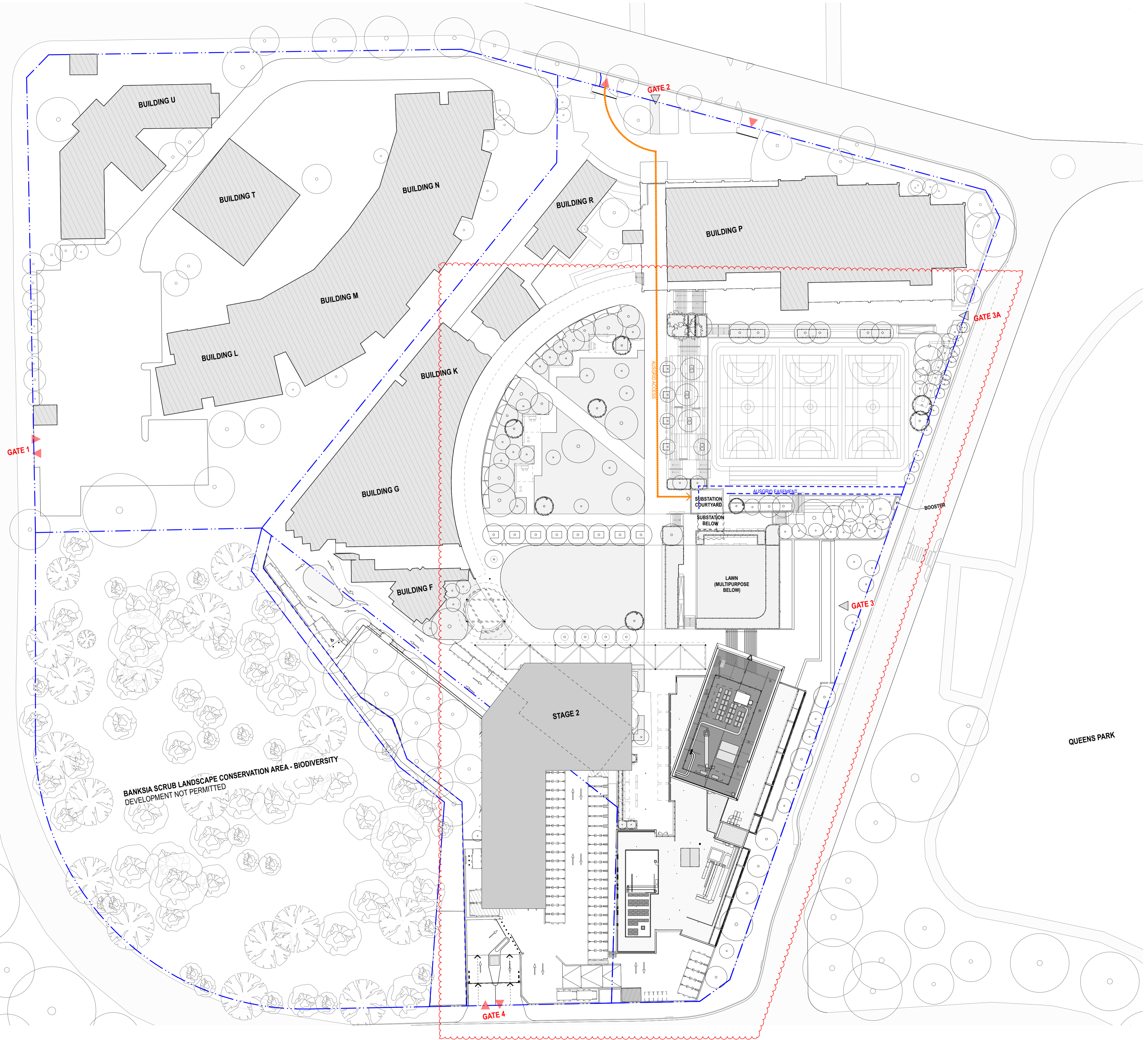

Drawing updated to reflect coordinated design changes. Refer to S4.55 Design Report Rev 01 for detailed description of changes.

0	13/02/2026	For Submission S4.55	JTS
1	18/04/2025	For Submission S4.55	JTS
2	20/11/2024	For Submission S4.55	JTS
3	17/02/2024	Revised Drawings for SSSA	JTS
4	24/01/2020	Banksia Buffer Zone	JTS
5	23/01/2020	SSDA Response to Submissions	JTS
6	10/10/2019	SSDA Submission	JTS

Rev	Date	Description	By	Chk
-----	------	-------------	----	-----

MORIAH COLLEGE
 Australia
 1-3 Queens Park Road & 101 York Road
 WAVERLY NSW 2022

Site Plan **Scale**
 PHASE 2 COMPLETE 1:500 @ A1

Project Code **First Issued**
 MCMSC 10/10/2019

Sheet No. **Rev**
 DA-1206 G



- General notes**
- All dimensions and existing conditions shall be checked and verified by the contractor before proceeding with the work.
 - All levels relative to 'Australian Height Datum'.
 - Do not scale drawings.
 - Use figured dimensions only.

Legend

- STAGE 1A ENVELOPE
- STAGE 1B ENVELOPE
- STAGE 2 ENVELOPE

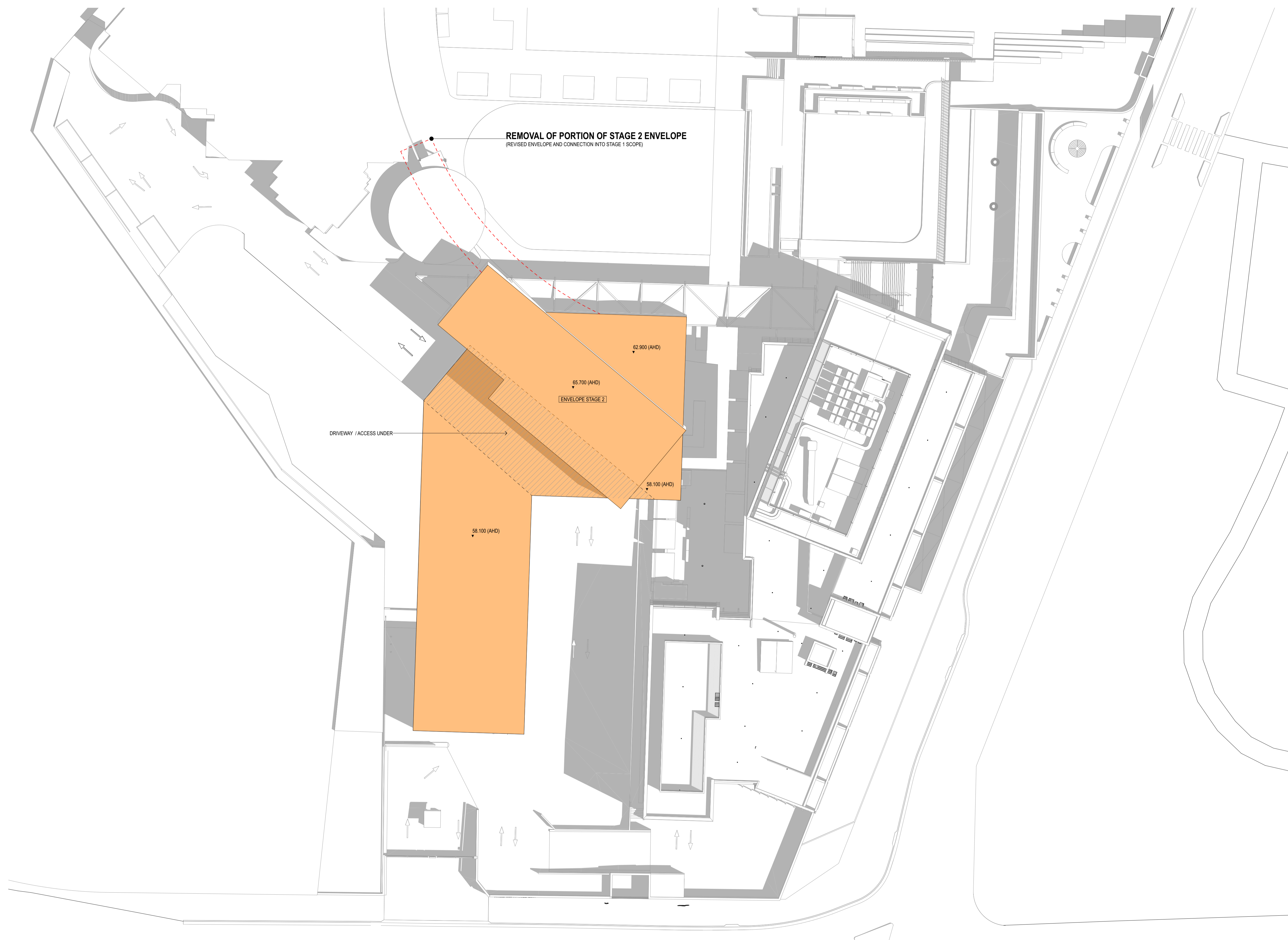

Background context revised to reflect the S.455 design. The Stage 2 Envelope remains unchanged.

H	13/2/2026	For Submission S4.55	KT
D	18/6/2025	For Submission S4.55	JES
F	20/11/2024	For Submission S4.55	KT
E	15/10/2024	For Submission S4.55	KT
D	29/5/2024	For Submission S4.55	KT
C	12/2/2021	Revised Drawings for SSDA	JES
B	23/6/2019	SSDA Response to Submissions	JES
A	10/10/2019	SSDA Submission	JES

Rev	Date	Description	By	Chk
-----	------	-------------	----	-----

MORIAH COLLEGE
Australia
1-3 Queens Park Road & 101 York Road
WAVERLY NSW 2022

Site Plan **Scale**
STAGE 2 ENVELOPE PLAN 1:300 @ A1

Project Code **First Issued**
MCMSC 10/10/2019

Sheet No. **Rev**
DA-1209 H



General notes

- All dimensions and existing conditions shall be checked and verified by the contractor before proceeding with the work.
- All levels relative to 'Australian Height Datum'.
- Do not scale drawings.
- Use figured dimensions only.

Legend

- STAGE 1A ENVELOPE
- STAGE 1B ENVELOPE
- STAGE 2 ENVELOPE

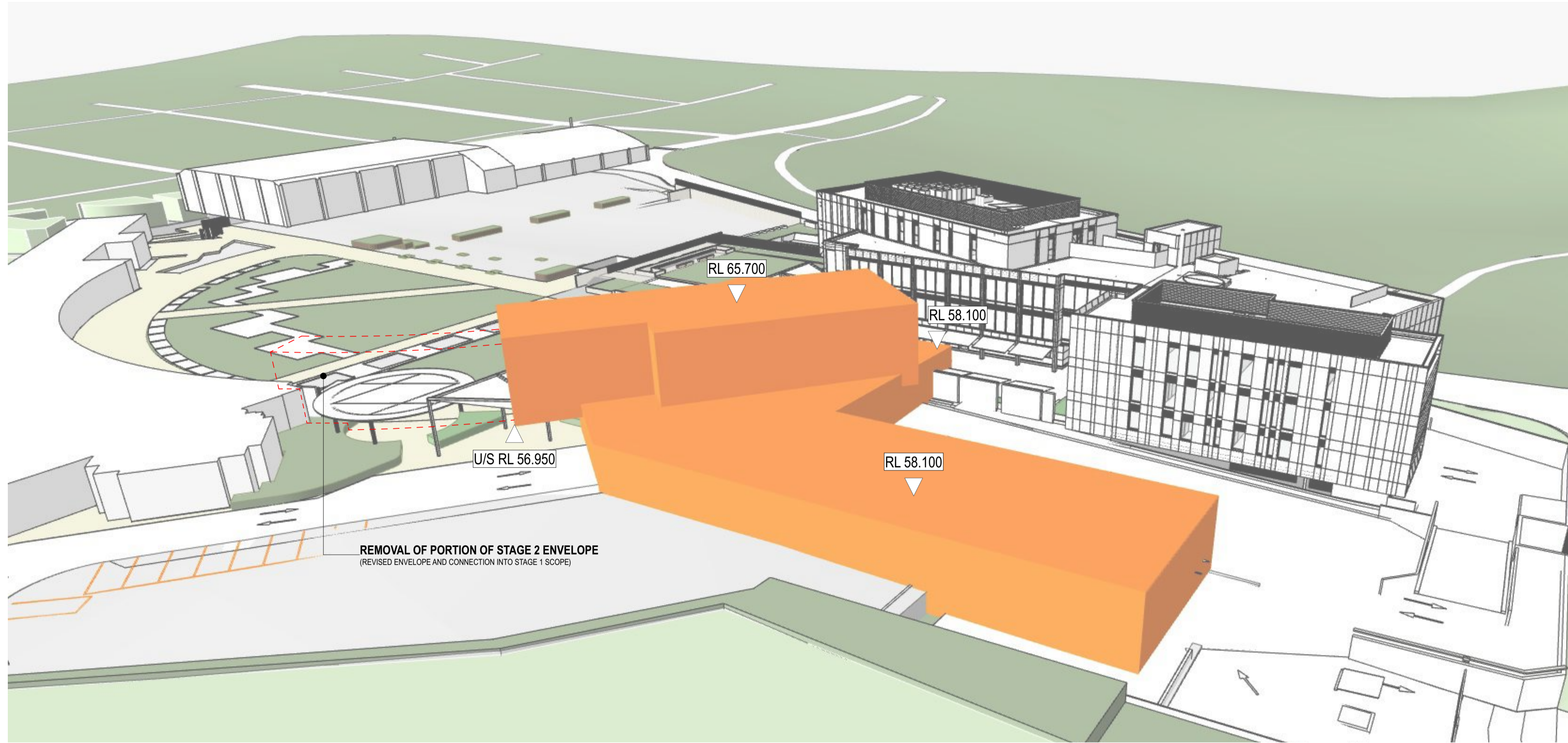

1 3D VIEW South West Perspective
NTS

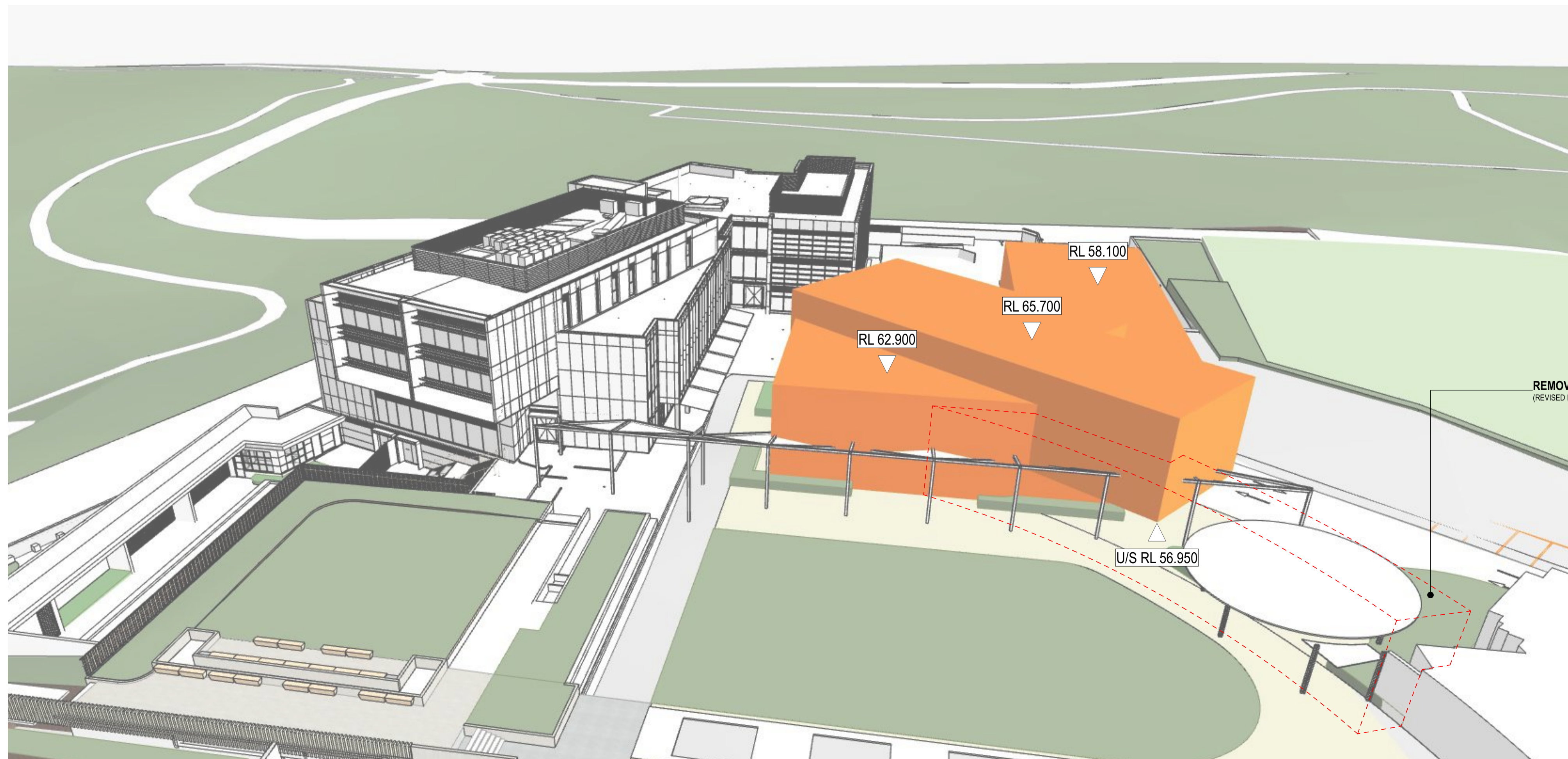

2 3D VIEW North Perspective
NTS

Background context revised to reflect the S.455 design. The Stage 2 Envelope remains unchanged.

Rev	Date	Description	By	Chk
H	13/2/2026	For Submission S4.55	JIS	KT
G	18/6/2025	For Submission S4.55	JIS	JIS
F	20/11/2024	For Submission S4.55	KT	KT
E	15/10/2024	For Submission S4.55	KT	KT
D	29/5/2024	For Submission S4.55	KT	KT
C	12/2/2021	Revised Drawings for SSDA	JIS	JIS
B	23/6/2019	SSDA Response to Submissions	JIS	JIS
A	10/10/2019	SSDA Submission	JIS	JIS

Rev Date Description By Chk

MORHIA COLLEGE
Australia
1-3 Queens Park Road & 101 York Road
WAVERLY NSW 2022

Site Plan Scale
STAGE 2 ENVELOPE MASSING Not to Scale @ A1

Project Code First Issued
MCMSC 10/10/2019

Sheet No. Rev
DA-1210 H

General notes

- All dimensions and existing conditions shall be checked and verified by the contractor before proceeding with the work.
- All levels relative to Australian Height Datum.
- Do not scale drawings.
- Use figured dimensions only.

Legend

- Demolished Slab/Surface
- Demolished Building
- Demolish Item
- Construction Hoarding Line
- Asgnd Access Right of Way
- Envelope Stage 2
- Asgnd Easement
- New Construction/Area of work



Drawing updated to reflect coordinated design changes. Refer to S4.55 Design Report Rev 01 for detailed description of changes.

Rev	Date	Description	By	Chk
0	13/2024	For Submission S4.55	RF	
1	20/2024	For Submission S4.55	RF	
2	26/2024	For Submission S4.55	RF	
3	26/2024	For Submission S4.55	RF	

Rev Date Description By Chk

MORIAH COLLEGE
1-3 Queens Park Road & 101 York Road
WAVERLY NSW 2022

Detailed Staging and Demolition Scale
Stage 01 - Demolition of Stage 01 1:200 @ B1

Project Code First Issued
MCMSC 29/4/2024

Sheet No. Rev
DA-2051 D

General notes
 - All dimensions and existing conditions shall be checked and verified by the contractor before proceeding with the work.
 - All levels relative to 'Australian Height Datum'.
 - Do not scale drawings.
 - Use figured dimensions only.

Legend

- Demolished Slab/Surface
- ||||| Demolished Building
- Demolish Item
- Construction Hoarding Line
- Asgrd Access Right of Way
- Envelope Stage 2
- Asgrd Easement
- New Construction/Area of work



Drawing updated to reflect coordinated design changes. Refer to S4.55 Design Report Rev 01 for detailed description of changes.

Rev	Date	Description	By	Chk
0	13/10/2024	For Submission S4.55	JRS	
1	20/10/2024	For Submission S4.55	JRS	
2	29/10/2024	For Submission S4.55	JRS	
3	29/10/2024	For Information	JRS	

MORIAH COLLEGE
 Australia
 1-3 Queens Park Road & 101 York Road
 WAVERLY NSW 2022

Detailed Staging and Demolition Scale
 Stage 0.1 - Completion of Stage 0.1 1:500 @ B1

Project Code First Issued
 MCMSC 29/4/2024

Sheet No. Rev
 DA-2052 D

General notes

- All dimensions and existing conditions shall be checked and verified by the contractor before proceeding with the work.
- All levels relative to Australian Height Datum.
- Do not scale drawings.
- Use figured dimensions only.

Legend

- Demolished Slab/Surface
- ||||| Demolished Building
- Demolish Item
- Construction Hoarding Line
- Asgrd Access Right of Way
- Envelope Stage 2
- Asgrd Easement
- New Construction/Area of work



Drawing updated to reflect coordinated design changes. Refer to S4.55 Design Report Rev 01 for detailed description of changes.

Rev	Date	Description	By	Chk
0	13/2024	For Submission S4.55	WT	
1	20/2024	For Submission S4.55	WT	
2	20/2024	For Submission S4.55	WT	
3	20/2024	For Submission S4.55	WT	

Rev	Date	Description	By	Chk
1	29/4/2024	For Submission S4.55	WT	

MORIAH COLLEGE
1-3 Queens Park Road & 101 York Road
WAVERLY NSW 2022

Detailed Staging and Demolition
Stage 1.1 - Demolition Stage 1A & 1B
Scale: 1:200 @ B1

Project Code MCMSC
First Issued 29/4/2024

Sheet No. DA-2056
Rev D



General notes
 - All dimensions and existing conditions shall be checked and verified by the contractor before proceeding with the work.
 - All levels relative to 'Australian Height Datum'.
 - Do not scale drawings.
 - Use figured dimensions only.

Legend

- Demolished Slab/Surface
- Demolished Building
- Demolish Item
- Construction Hoarding Line
- Asgnd Access Right of Way
- Envelope Stage 2
- Asgnd Easement
- New Construction/Area of work

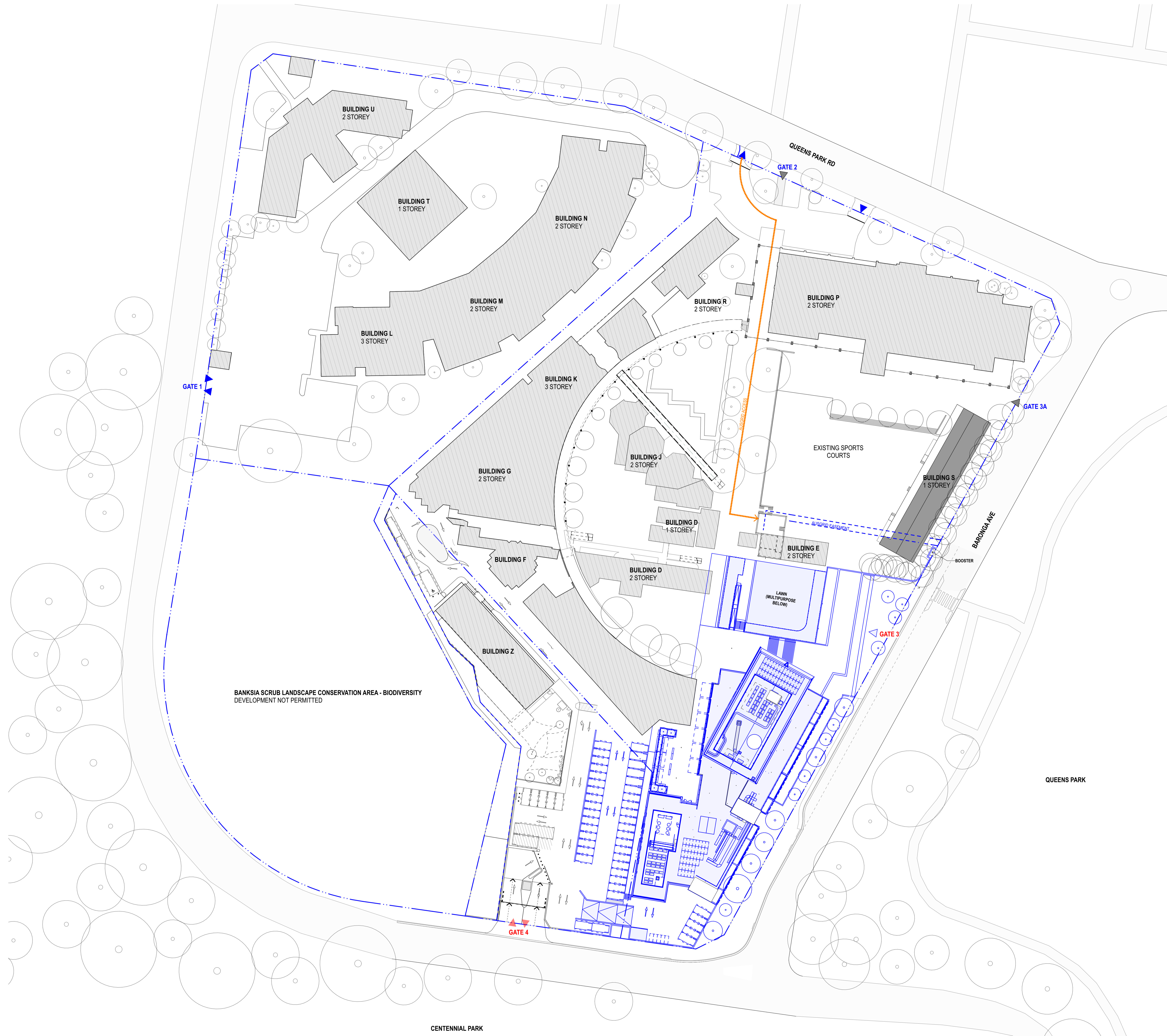

Drawing updated to reflect coordinated design changes. Refer to S4.55 Design Report Rev 01 for detailed description of changes.

Rev	Date	Description	By	Chk
0	13/02/2025	For Submission S4.55	JT	
1	20/02/2025	For Submission S4.55	JT	
2	29/02/2025	For Submission S4.55	JRS	
3	29/02/2025	For Submission S4.55	JRS	

MORIAH COLLEGE
 Australia
 1-3 Queens Park Road & 101 York Road
 WAVERLY NSW 2022

Detailed Staging and Demolition **Scale**
 Stage 1.2 - Completion of Stage 1A & 1B 1:500 @ B1

Project Code **First Issued**
 MCMSC 29/4/2024

Sheet No. **Rev**
 DA-2058 D

General notes
 - All dimensions and existing conditions shall be checked and verified by the contractor before proceeding with the work.
 - All levels relative to Australian Height Datum.
 - Do not scale drawings.
 - Use figured dimensions only.

Legend

- Demolished Slab/Surface
- Demolished Building
- Demolish Item
- Construction Hoarding Line
- Asgrd Access Right of Way
- Envelope Stage 2
- Asgrd Easement
- New Construction/Area of work



Drawing updated to reflect coordinated design changes. Refer to S4.55 Design Report Rev 01 for detailed description of changes.

Rev	Date	Description	By	Chk
0	13/2/2024	For Submission S4.55	WT	
1	20/2/2024	For Submission S4.55	WT	
2	20/2/2024	For Submission S4.55	WT	
3	20/2/2024	For Submission S4.55	WT	

MORIAH COLLEGE
 1-3 Queens Park Road & 101 York Road
 WAVERLY NSW 2022

Detailed Staging and Demolition
 Stage 1.3 - Demolition of Stage 1C & 1D
 Scale: 1:200 @ B1

Project Code MCMSC
First Issued 29/4/2024

Sheet No. DA-2061
Rev D



General notes
 - All dimensions and existing conditions shall be checked and verified by the contractor before proceeding with the work.
 - All levels relative to 'Australian Height Datum'.
 - Do not scale drawings.
 - Use figured dimensions only.

Legend

- ▬▬▬▬ Demolished Slab/Surface
- ▬▬▬▬▬▬ Demolished Building
- ▬▬▬▬▬▬▬▬ Demolish Item
- ▬▬▬▬▬▬▬▬▬▬ Construction Hoarding Line
- ▬▬▬▬▬▬▬▬▬▬ Asgnd Access Right of Way
- ▬▬▬▬▬▬▬▬▬▬ Envelope Stage 2
- ▬▬▬▬▬▬▬▬▬▬ Asgnd Easement
- ▬▬▬▬▬▬▬▬▬▬ New Construction/Area of work

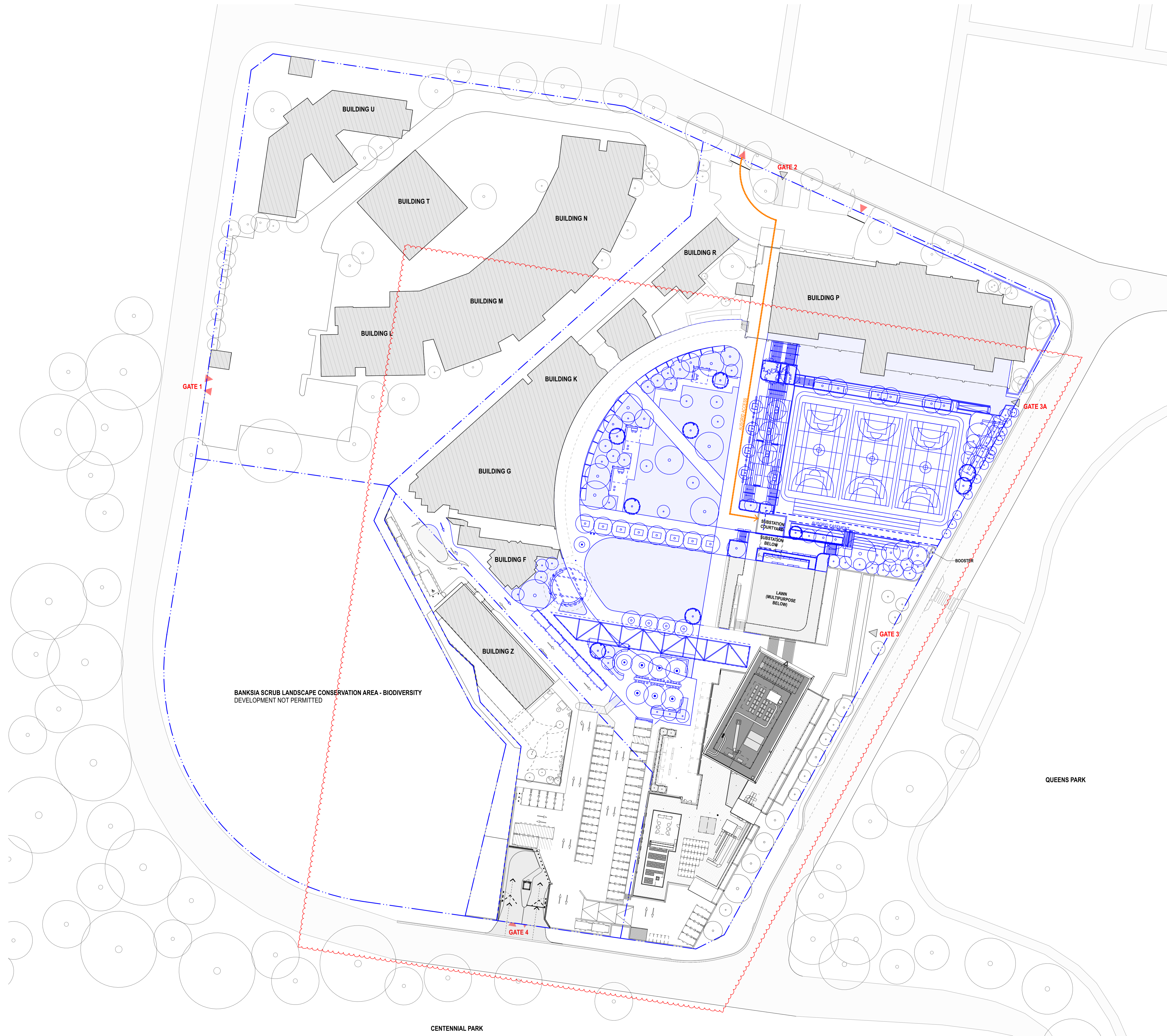

BANKSIA SCRUB LANDSCAPE CONSERVATION AREA - BIODIVERSITY DEVELOPMENT NOT PERMITTED

QUEENS PARK

CENTENNIAL PARK

Drawing updated to reflect coordinated design changes. Refer to S4.55 Design Report Rev 01 for detailed description of changes.

Rev	Date	Description	By	Chk
0	13/02/2024	For Submission S4.55	JFS	
1	20/02/2024	For Submission S4.55	JFS	
2	29/02/2024	For Submission S4.55	JFS	
3	29/02/2024	For Information	JFS	

MORIAH COLLEGE
 Australia
 1-3 Queens Park Road & 101 York Road
 WAVERLY NSW 2022

Detailed Staging and Demolition Scale
 Stage 1.4 - Completion of Stage 1C & 1D 1:500 @ B1

Project Code First Issued
 MCMSC 29/4/2024

Sheet No. Rev
 DA-2063 D



General notes
 - All dimensions and existing conditions shall be checked and verified by the contractor before proceeding with the work.
 - All levels relative to 'Australian Height Datum'.
 - Do not scale drawings.
 - Use figured dimensions only.

Legend

- ▨ Demolished Slab/Surface
- ▨▨▨▨ Demolished Building
- ▨▨▨▨▨▨ Demolish Item
- ▨▨▨▨▨▨▨▨▨▨ Construction Hoarding Line
- ▨▨▨▨▨▨▨▨▨▨ Asgrid Access Right of Way
- ▨▨▨▨▨▨▨▨▨▨ Envelope Stage 2
- ▨▨▨▨▨▨▨▨▨▨ Asgrid Easement
- ▨▨▨▨▨▨▨▨▨▨ New Construction/Area of work

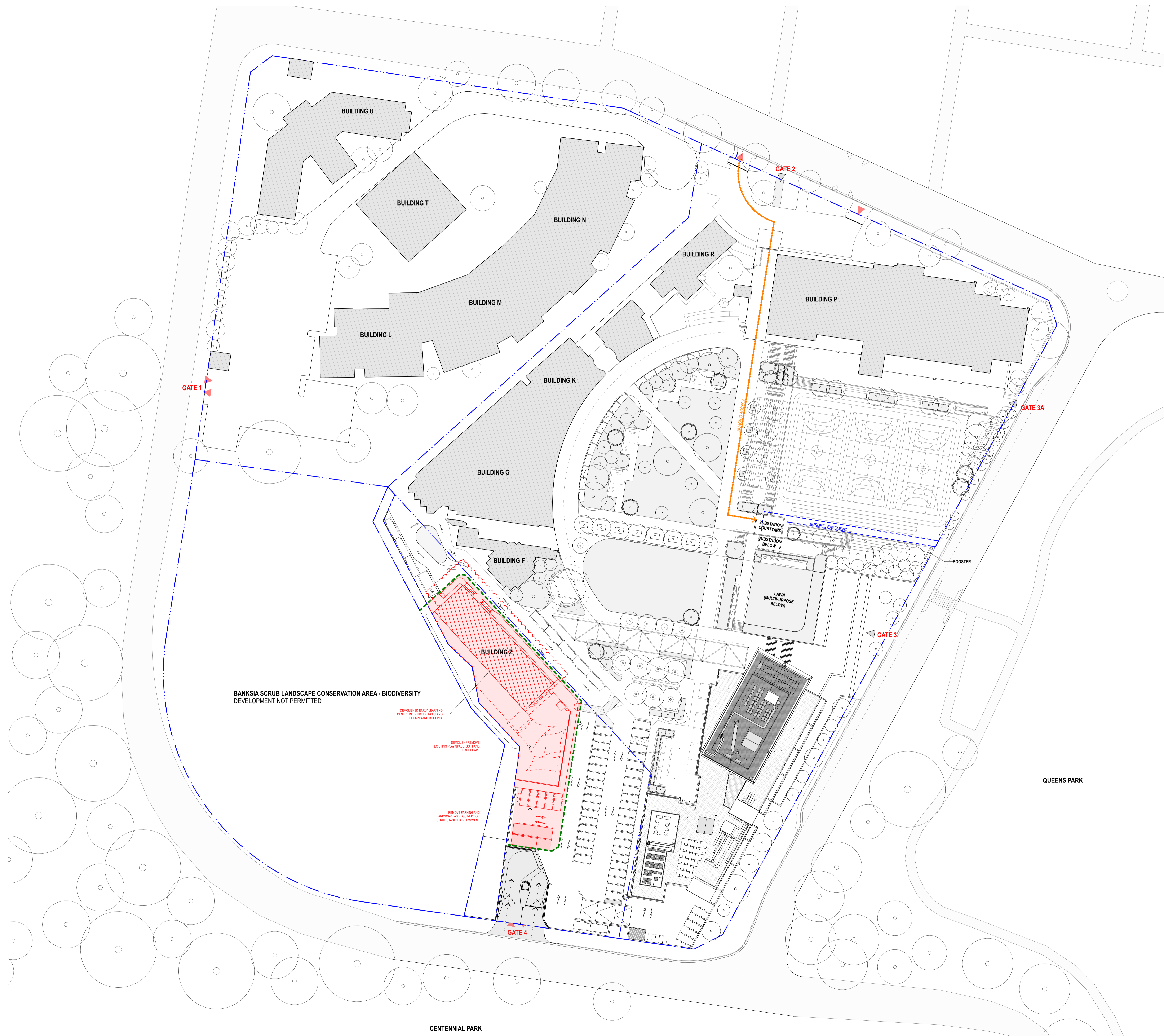

Drawing updated to reflect coordinated design changes. Refer to S4.55 Design Report Rev 01 for detailed description of changes.

Rev	Date	Description	By	Chk
0	13/02/2024	For Submission S4.55	JTS	
1	20/02/2024	For Submission S4.55	JTS	
2	29/02/2024	For Submission S4.55	JTS	
3	29/02/2024	For Information	JTS	

Rev Date Description By Chk

MORIAH COLLEGE
 Australia
 1-3 Queens Park Road & 101 York Road
 WAVERLY NSW 2022

Detailed Staging and Demolition Scale
 Stage 2.2 Demolition 1:500 @ B1

Project Code First Issued
 MCMSC 29/4/2024

Sheet No. Rev
 DA-2068 D



General notes
 - All dimensions and existing conditions shall be checked and verified by the contractor before proceeding with the work.
 - All levels relative to 'Australian Height Datum'.
 - Do not scale drawings.
 - Use figured dimensions only.

Legend

- Demolished Slab/Surface
- Demolished Building
- Demolish Item
- Construction Hoarding Line
- Asatrd Access Right of Way
- Envelope Stage 2
- Asatrd Easement
- New Construction/Area of work

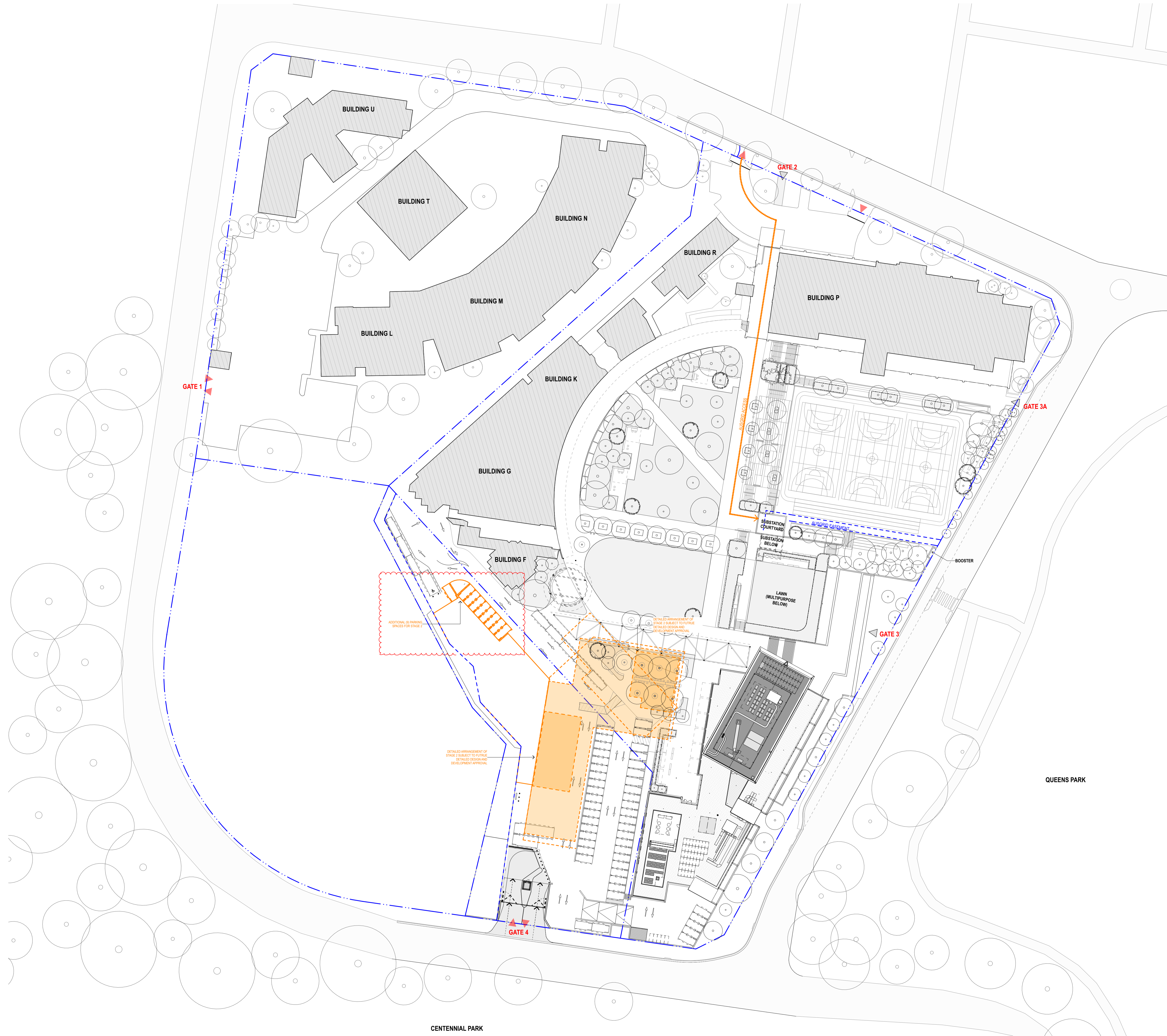

Drawing updated to reflect coordinated design changes. Refer to S4.55 Design Report Rev 01 for detailed description of changes.

Rev	Date	Description	By	Chk
0	13/02/2024	For Submission S4.55	JRS	
1	20/02/2024	For Submission S4.55	JRS	
2	29/02/2024	For Submission S4.55	JRS	
3	29/02/2024	For Information	JRS	

MORIAH COLLEGE
 Australia
 1-3 Queens Park Road & 101 York Road
 WAVERLY NSW 2022

Detailed Staging and Demolition
 Stage 2.3 Future Stage 2 Envelope

Scale
 1:500 @ B1

Project Code
 MCMSC

First Issued
 29/4/2024

Sheet No.
 DA-2069

Rev
 D

General notes

- All dimensions and existing conditions shall be checked and verified by the contractor before proceeding with the work.
- All levels relative to 'Australian Height Datum'.
- Do not scale drawings.
- Use figured dimensions only.

Legend

[Color]	Student Hub - Forum / Multipurpose
[Color]	Learning Community - Design & Technology
[Color]	Learning Community - Visual Arts
[Color]	Learning Community - Food Technology
[Color]	Learning Community - Science
[Color]	Learning Community - Maths
[Color]	Learning Community - ILC Library
[Color]	Administration
[Color]	Administration - High School Leadership
[Color]	Vertical Circulation
[Color]	Services / Plant
[Color]	Canteen
[Color]	Amenities
[Color]	Central Circulation
[Color]	Storage
[Color]	Carpark

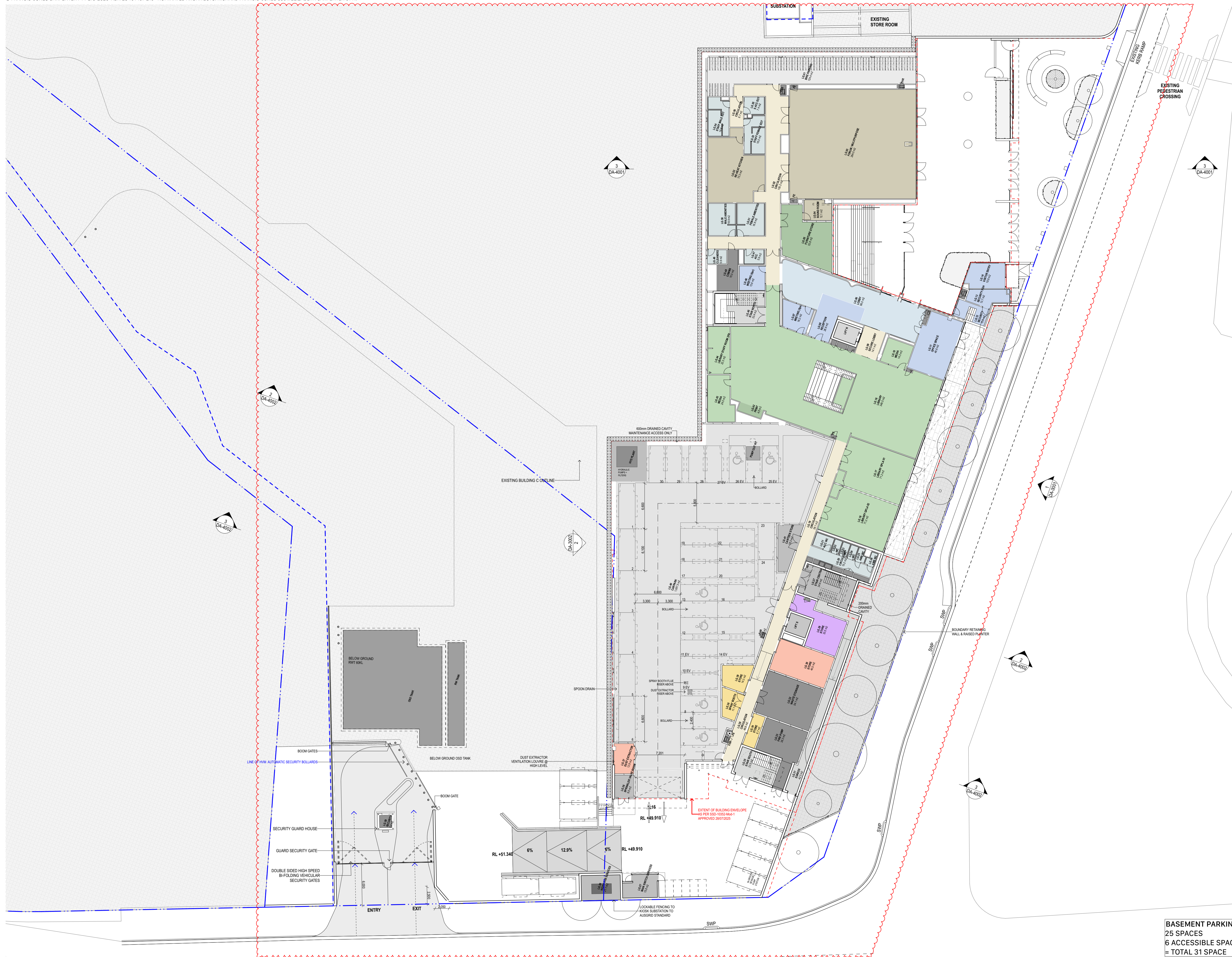

Drawing updated to reflect coordinated design changes. Refer to S4.55 Design Report Rev 01 for detailed description of changes.

Rev	Date	Description	By	Chk
A	13/02/2026	For Submission S4.55	JRS	KT
B	18/06/2025	For Submission S4.55	JRS	KT
C	20/11/2024	For Submission S4.55	JRS	KT
D	13/11/2024	For Submission S4.55	JRS	MSH
E	26/02/2024	For Submission S4.55	JRS	MSH
F	15/10/2024	For Submission S4.55	JRS	MSH
G	26/02/2024	For Spatial Sign-off	JRS	TOP
H	26/02/2024	For Costing Information	JRS	TOP
I	30/07/2024	For Information	JRS	JAG
J	27/02/24	For Information	JRS	JAG
K	29/06/2024	For Submission S4.55	JRS	JAG
L	19/04/2024	S4.55 Draft	JRS	JAG
M	12/04/2024	Consultant Background Issue	JRS	JAG

Rev	Date	Description	By	Chk

MORIAH COLLEGE
Australia
1-3 Queens Park Road & 101 York Road
WAVERLY NSW 2022

General Arrangement Plans Scale
LOWER GROUND 1:250 @ A1

Project Code MCMSC **First Issued** 10/10/2019

Sheet No. DA-2101 **Rev** R

BASEMENT PARKING
25 SPACES
6 ACCESSIBLE SPACE
= TOTAL 31 SPACE

- General notes**
- All dimensions and existing conditions shall be checked and verified by the contractor before proceeding with the work.
 - All levels relative to 'Australian Height Datum'.
 - Do not scale drawings.
 - Use figured dimensions only.

Legend

- Student Hub - Forum / Multipurpose
- Learning Community - Design & Technology
- Learning Community - Visual Arts
- Learning Community - Food Technology
- Learning Community - Science
- Learning Community - Maths
- Learning Community - ILC Library
- Administration
- Administration - High School Leadership
- Vertical Circulation
- Services / Plant
- Canteen
- Amenities
- Central Circulation
- Storage
- Carpark

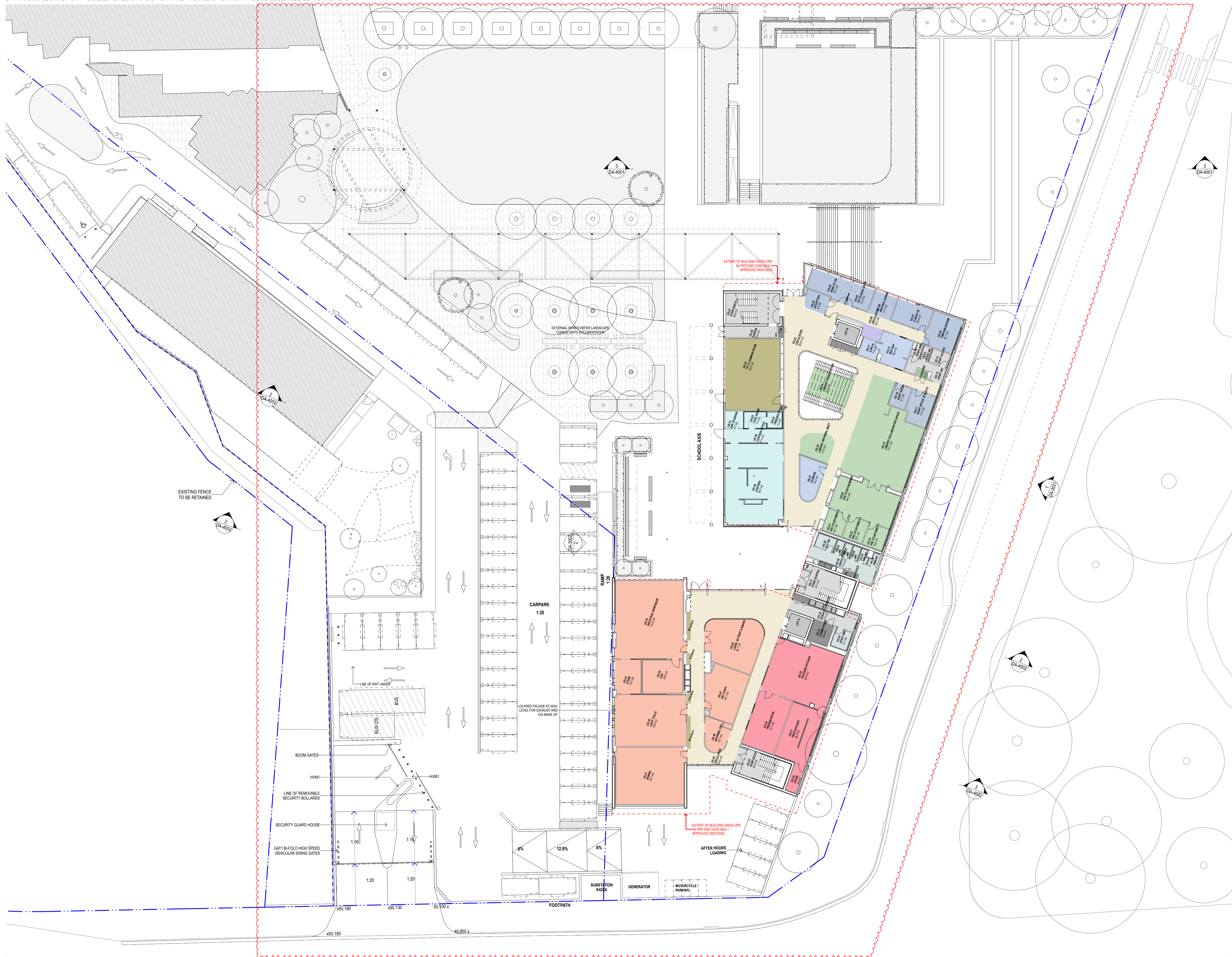

Drawing updated to reflect coordinated design changes. Refer to S4.55 Design Report Rev 01 for detailed description of changes.

Rev	Date	Description	By	Chk
B	13/02/2016	For Submission S4.55	JRS	KT
Q	18/06/2016	For Submission S4.55	JRS	KT
P	20/11/2014	For Submission S4.55	JRS	KT
O	13/11/2014	For Submission S4.55	MKH	JRS
N	15/10/2014	For Submission S4.55	JRS	TOP
M	2/06/2014	For Spatial Sign-off	JRS	TOP
L	2/6/2014	For Costing Information	JRS	TOP
X	30/7/2014	For Information	JRS	TOP
J	27/2/2014	For Information	JRS	TOP
I	29/6/2014	For Submission S4.55	JRS	TOP
H	19/4/2014	S4.55 Draft	JRS	TOP
G	12/4/2014	Consultant Background Issue	JRS	TOP

Rev	Date	Description	By	Chk

MORIAH COLLEGE
Australia
1-3 Queens Park Road & 101 York Road
WAVERLY NSW 2022

General Arrangement Plans Scale
UPPER GROUND 1:250 @ A1

Project Code First Issued
MCMSC 10/10/2019

Sheet No. Rev
DA-2102 R

- General notes**
- All dimensions and existing conditions shall be checked and verified by the contractor before proceeding with the work.
 - All levels relative to 'Australian Height Datum'.
 - Do not scale drawings.
 - Use figured dimensions only.

Legend

- Student Hub - Forum / Multipurpose
- Learning Community - Design & Technology
- Learning Community - Visual Arts
- Learning Community - Food Technology
- Learning Community - Science
- Learning Community - Maths
- Learning Community - ILC Library
- Administration
- Administration - High School Leadership
- Vertical Circulation
- Services / Plant
- Canteen
- Amenities
- Central Circulation
- Storage
- Carpark

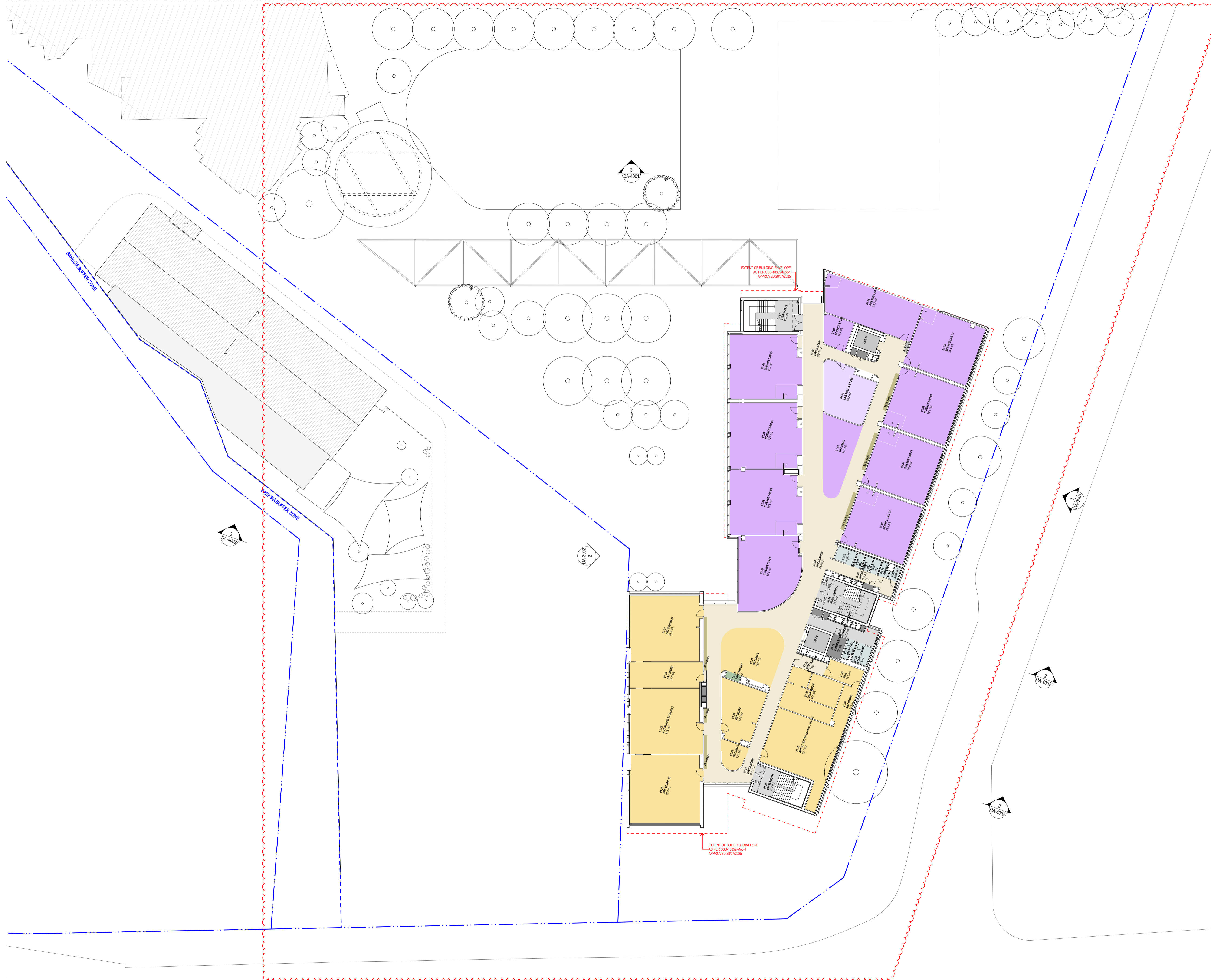

Drawing updated to reflect coordinated design changes. Refer to S4.55 Design Report Rev 01 for detailed description of changes.

Rev	Date	Description	By	Chk
N	13/2/2025	For Submission S4.55		JK
M	18/6/2025	For Submission S4.55		JRS
L	20/11/2024	For Submission S4.55		KT
K	15/10/2024	For Submission S4.55		JRS
J	2/8/2024	For Spatial Sign-Off		TSP
I	26/2/2024	For Existing Information		JRS
H	27/2/2024	For Information		AKG
G	29/5/2024	For Submission S4.55		JRS
F	19/4/2024	S4.55 Draft		JRS
E	12/4/2024	Consultant Background Issue		JRS
D	20/3/2024	For Information		JRS
C	11/12/2023	For Information		JRS

Rev	Date	Description	By	Chk
-----	------	-------------	----	-----

MORIAH COLLEGE
Australia
1-3 Queens Park Road & 101 York Road
WAVERLY NSW 2022

General Arrangement Plans **Scale**
FIRST FLOOR 1:250 @ A1

Project Code **First Issued**
MCMSC 10/10/2019

Sheet No. **Rev**
DA-2103 N



- General notes**
- All dimensions and existing conditions shall be checked and verified by the contractor before proceeding with the work.
 - All levels relative to 'Australian Height Datum'.
 - Do not scale drawings.
 - Use figured dimensions only.

Legend

- Student Hub - Forum / Multipurpose
- Learning Community - Design & Technology
- Learning Community - Visual Arts
- Learning Community - Food Technology
- Learning Community - Science
- Learning Community - Maths
- Learning Community - ILC Library
- Administration
- Administration - High School Leadership
- Vertical Circulation
- Services / Plant
- Canteen
- Amenities
- Central Circulation
- Storage
- Carpark

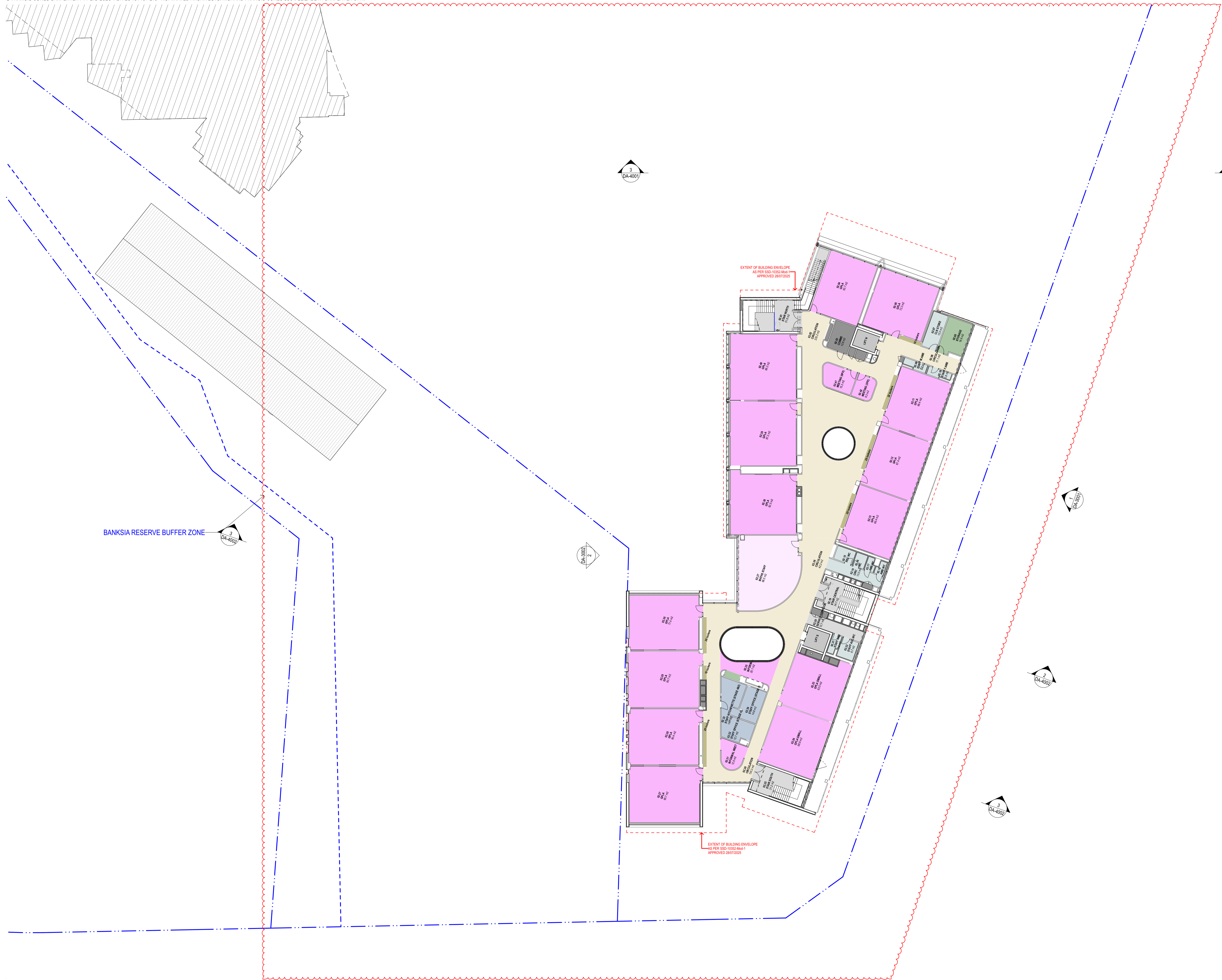



General notes

- All dimensions and existing conditions shall be checked and verified by the contractor before proceeding with the work.
- All levels relative to 'Australian Height Datum'.
- Do not scale drawings.
- Use figured dimensions only.

Legend

- Student Hub - Forum / Multipurpose
- Learning Community - Design & Technology
- Learning Community - Visual Arts
- Learning Community - Food Technology
- Learning Community - Science
- Learning Community - Maths
- Learning Community - ILC Library
- Administration
- Administration - High School Leadership
- Vertical Circulation
- Services / Plant
- Canteen
- Amenities
- Central Circulation
- Storage
- Carpark

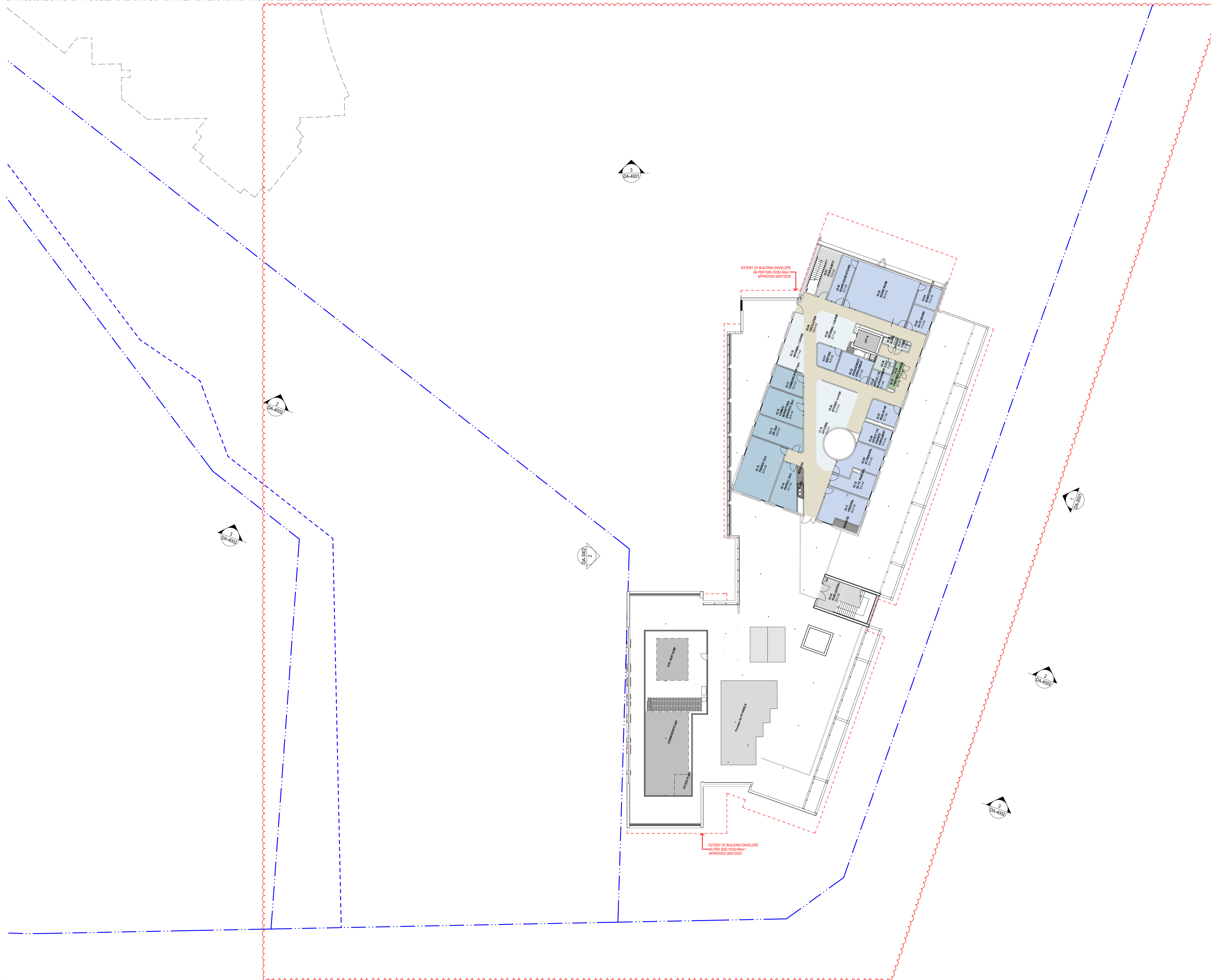

Drawing updated to reflect coordinated design changes. Refer to S4.55 Design Report Rev 01 for detailed description of changes.

Rev	Date	Description	By	Chk
M	13/2/2016	For Submission S4.55		KT
L	20/11/2024	For Submission S4.55		KT
X	15/10/2024	For Submission S4.55		JRS
J	28/2/2024	For Spatial Sign-off		TRP
L	25/7/2024	For Clipping Information		JRS
I	2/2/2024	For Information		JRS
D	29/5/2024	For Submission S4.55		JRS
F	19/4/2024	S4.55 Draft		JRS
E	12/4/2024	Consultant Background Issue		JRS
D	20/3/2024	For Information		JRS
C	11/2/2023	For Information		JRS
B	23/4/2022	SSiA Response to Submission		JRS

Rev	Date	Description	By	Chk
-----	------	-------------	----	-----

MORIAH COLLEGE
Australia
1-3 Queens Park Road & 101 York Road
WAVERLY NSW 2022

General Arrangement Plans **Scale**
THIRD FLOOR 1:250 @ A1

Project Code **First Issued**
MCMSC 10/10/2019

Sheet No. **Rev**
DA-2105 M



General notes

- All dimensions and existing conditions shall be checked and verified by the contractor before proceeding with the work.
- All levels relative to 'Australian Height Datum'.
- Do not scale drawings.
- Use figured dimensions only.

Legend

- Student Hub - Forum / Multipurpose
- Learning Community - Design & Technology
- Learning Community - Visual Arts
- Learning Community - Food Technology
- Learning Community - Science
- Learning Community - Maths
- Learning Community - ILC Library
- Administration
- Administration - High School Leadership
- Vertical Circulation
- Services / Plant
- Canteen
- Amenities
- Central Circulation
- Storage
- Carpark

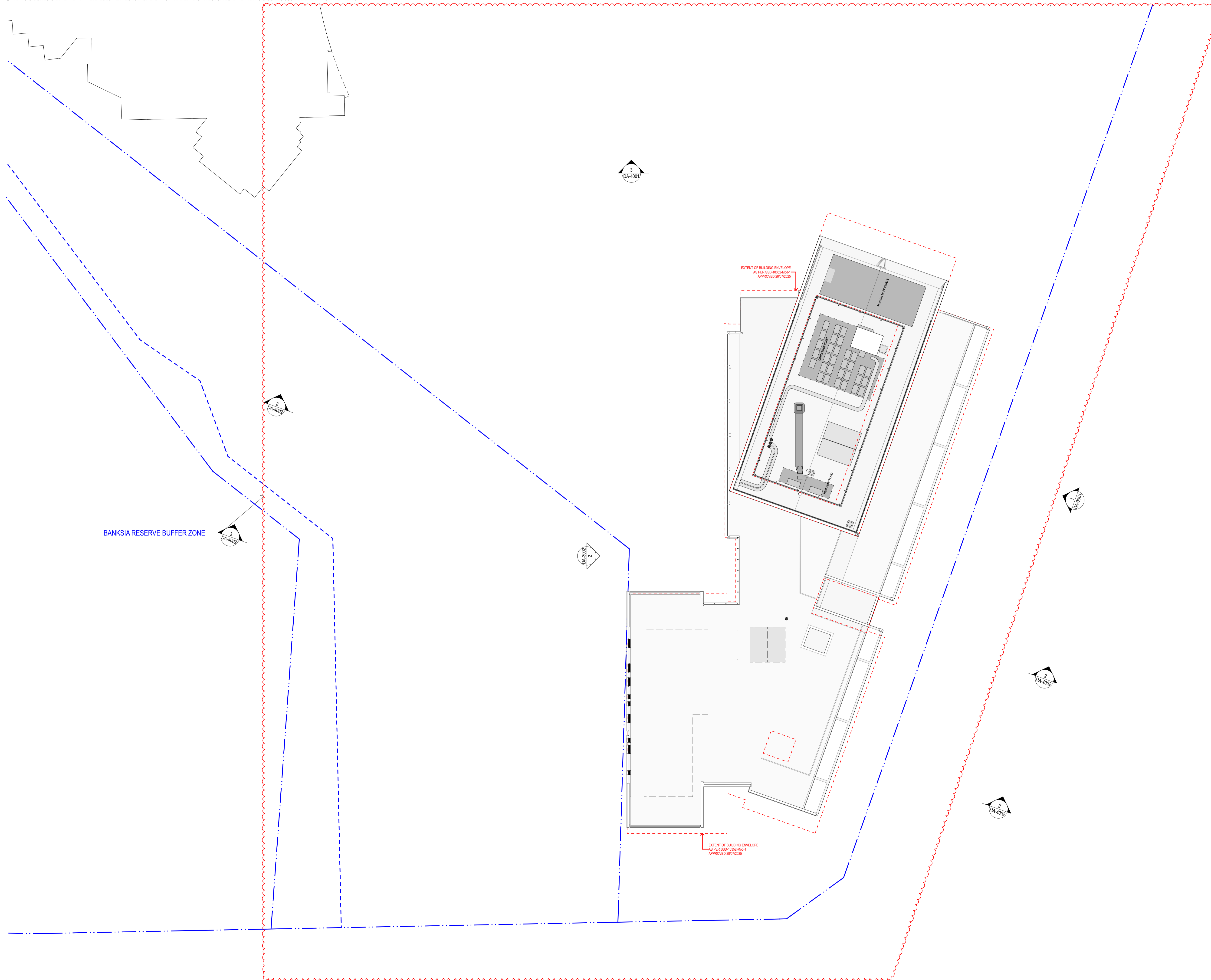

Drawing updated to reflect coordinated design changes. Refer to S4.55 Design Report Rev 01 for detailed description of changes.

Rev	Date	Description	By	Chk
K	13/02/2026	For Submission S4.55		KT
J	20/11/2024	For Submission S4.55		KT
I	16/05/2024	For Submission S4.55		JRS
H	26/12/2024	For Coating Information		JRS
G	27/02/2024	For Information		JRS
F	29/04/2024	For Submission S4.55		JRS

Rev Date Description By Chk

MORIAH COLLEGE

Australia
1-3 Queens Park Road & 101 York Road
WAVERLY NSW 2022

General Arrangement Plans Scale
ROOF 1:250 @ A1

Project Code First Issued
MCMSC 10/10/2019

Sheet No. Rev
DA-2106 K

General notes

- All dimensions and existing conditions shall be checked and verified by the contractor before proceeding with the work.
- All levels relative to 'Australian Height Datum'.
- Do not scale drawings.
- Use figured dimensions only.

Legend

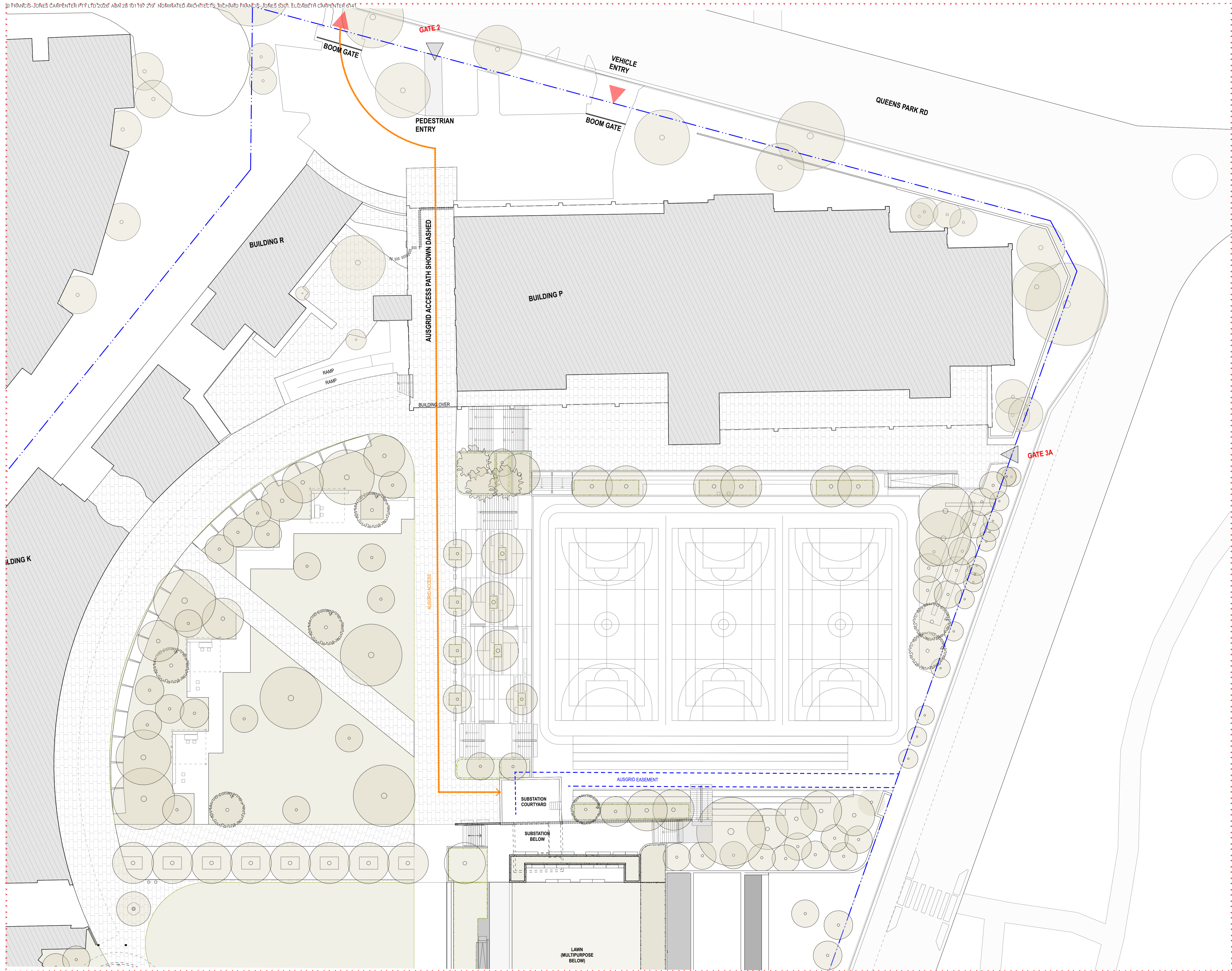

C	13/02/2018	For Submission S4.56	KT
B	20/11/2018	For Submission S4.56	KT
A	10/10/2019	SS04 Submission	RS

Rev	Date	Description	By	Chk
-----	------	-------------	----	-----

MORIAH COLLEGE
 Australia
 1-3 Queens Park Road & 101 York Road
 WAVERLY NSW 2022

Project Specific **Scale**
 NEW AUSGRID ACCESS 1:250 @ A1

Project Code **First Issued**
 MCMSC 10/10/2019

Sheet No. **Rev**
 DA-2201 C

- General notes**
- All dimensions and existing conditions shall be checked and verified by the contractor before proceeding with the work.
 - All levels relative to 'Australian Height Datum'.
 - Do not scale drawings.
 - Use figured dimensions only.

Legend

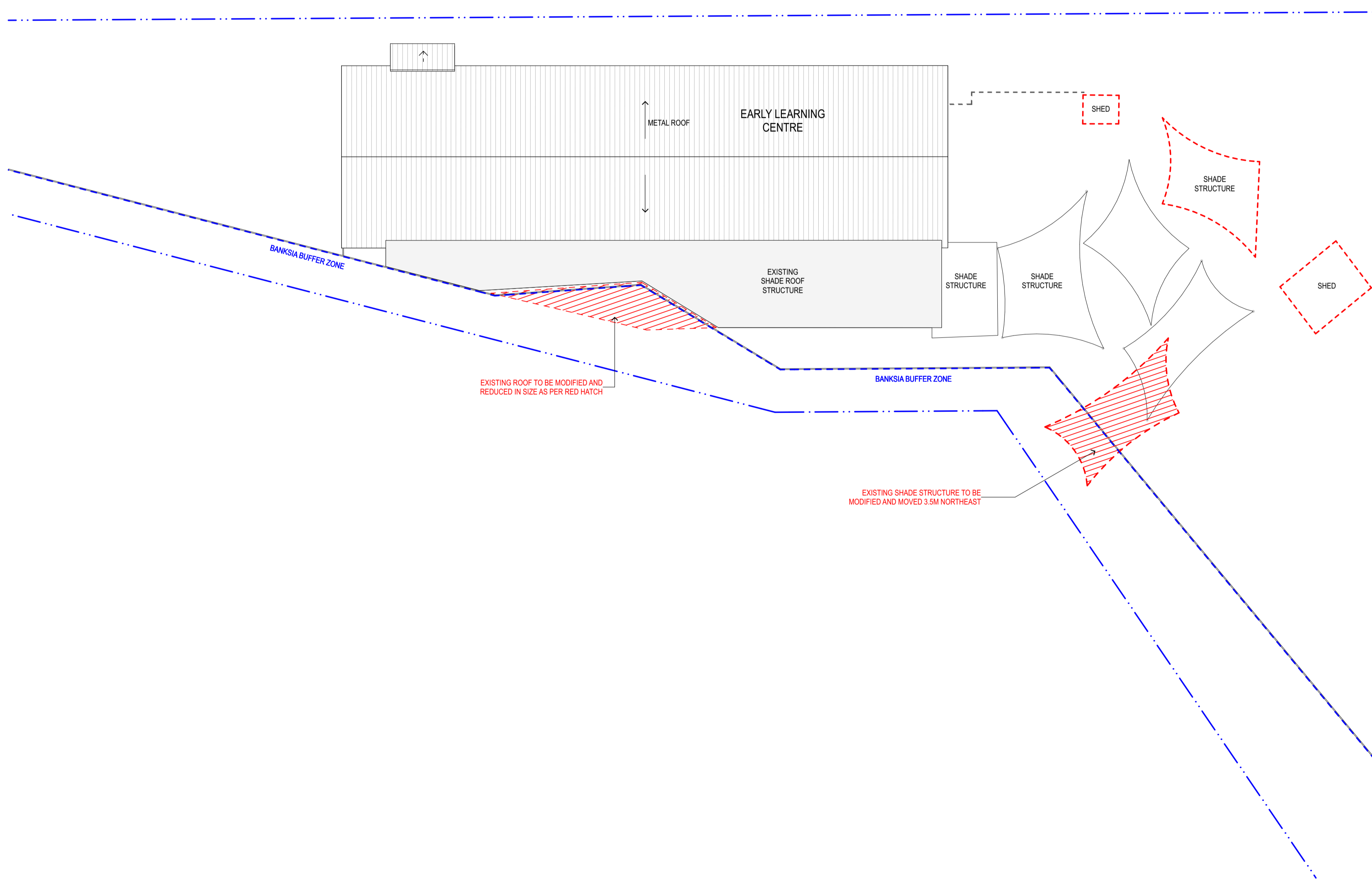

E	13/2/2026	For Submission S4.55	KT
D	20/11/2024	For Submission S4.55	KT
C	15/10/2024	For Submission S4.55	JIS
B	2/8/2024	Section 4.17	JIS
A	17/2/2021	Revised Drawings for SSDA	JIS

Rev	Date	Description	By	Chk
-----	------	-------------	----	-----

MORIAH COLLEGE
 Australia
 1-3 Queens Park Road & 101 York Road
 WAVERLY NSW 2022

Project Specific **Scale**
 ELC ROOF PLAN 1:250 @ A1

Project Code **First Issued**
 MCMSC 12/2/2021

Sheet No. **Rev**
 DA-2203 E



General notes

- All dimensions and existing conditions shall be checked and verified by the contractor before proceeding with the work.
- All levels relative to 'Australian Height Datum'.
- Do not scale drawings.
- Use figured dimensions only.

Legend

Zone Number	Room Name	Floor (Story)	Zone Category	Area
PHASE 1A				
	GBA 1A	LOWER GROUND	GBA	3,777.96
	GBA 1A	UPPER GROUND	GBA	1,051.88
	GBA 1A	LEVEL 1	GBA	1,348.34
	GBA 1A	LEVEL 2	GBA	1,368.65
	GBA 1A	LEVEL 3	GBA	768.00
				8,314.83 m²
PHASE 1B				
	GBA 1B	UPPER GROUND	GBA	978.20
	GBA 1B	LEVEL 1	GBA	929.18
	GBA 1B	LEVEL 2	GBA	833.27
	GBA 1B	LEVEL 3	GBA	188.43
				2,929.08 m²
PHASE 2				
	GBA 2	UPPER GROUND	GBA	690.58
	GBA 2	LEVEL 1	GBA	684.02
	GBA 2	LEVEL 2	GBA	502.14
				1,876.74 m²

Related Zone Number	Related Zone Name	Floor (Story)	Zone Category	Area
PHASE 1A				
	GFA 1A	LOWER GROUND	GFA	1,674.02
	GFA 1A	UPPER GROUND	GFA	919.53
	GFA 1A	LEVEL 1	GFA	1,165.20
	GFA 1A	LEVEL 2	GFA	1,096.43
	GFA 1A	LEVEL 3	GFA	606.09
				5,461.27 m²
PHASE 1B				
	GFA 1B	LOWER GROUND	GFA	220.05
	GFA 1B	UPPER GROUND	GFA	836.48
	GFA 1B	LEVEL 1	GFA	792.71
	GFA 1B	LEVEL 2	GFA	714.28
				2,563.52 m²
PHASE 2				
	GFA 2	UPPER GROUND	GFA	640.22
	GFA 2	LEVEL 1	GFA	516.80
	GFA 2	LEVEL 2	GFA	370.98
				1,528.00 m²

Drawing updated to reflect coordinated design changes. Refer to S4.55 Design Report Rev 01 for detailed description of changes.

C	13/2/2026	For Submission S4.55	KT
B	20/11/2024	For Submission S4.55	KT
A	15/10/2024	For Submission S4.55	JRS
01	29/5/2024	For Submission S4.55	JRS

Rev	Date	Description	By	Chk
-----	------	-------------	----	-----

MORIAH COLLEGE

Australia
1-3 Queens Park Road & 101 York Road
WAVERLY NSW 2022

GFA/GBA Plans **Scale**
GFA/GBA SCHEDULES 1:250 @ A1

Project Code **First Issued**
MCMSC 29/5/2024

Sheet No. **Rev**
DA-2300 C



- General notes**
- All dimensions and existing conditions shall be checked and verified by the contractor before proceeding with the work.
 - All levels relative to 'Australian Height Datum'.
 - Do not scale drawings.
 - Use figured dimensions only.

- Legend**
- GBA STAGE 1
 - GFA STAGE 1
 - GBA STAGE 2
 - GFA STAGE 2

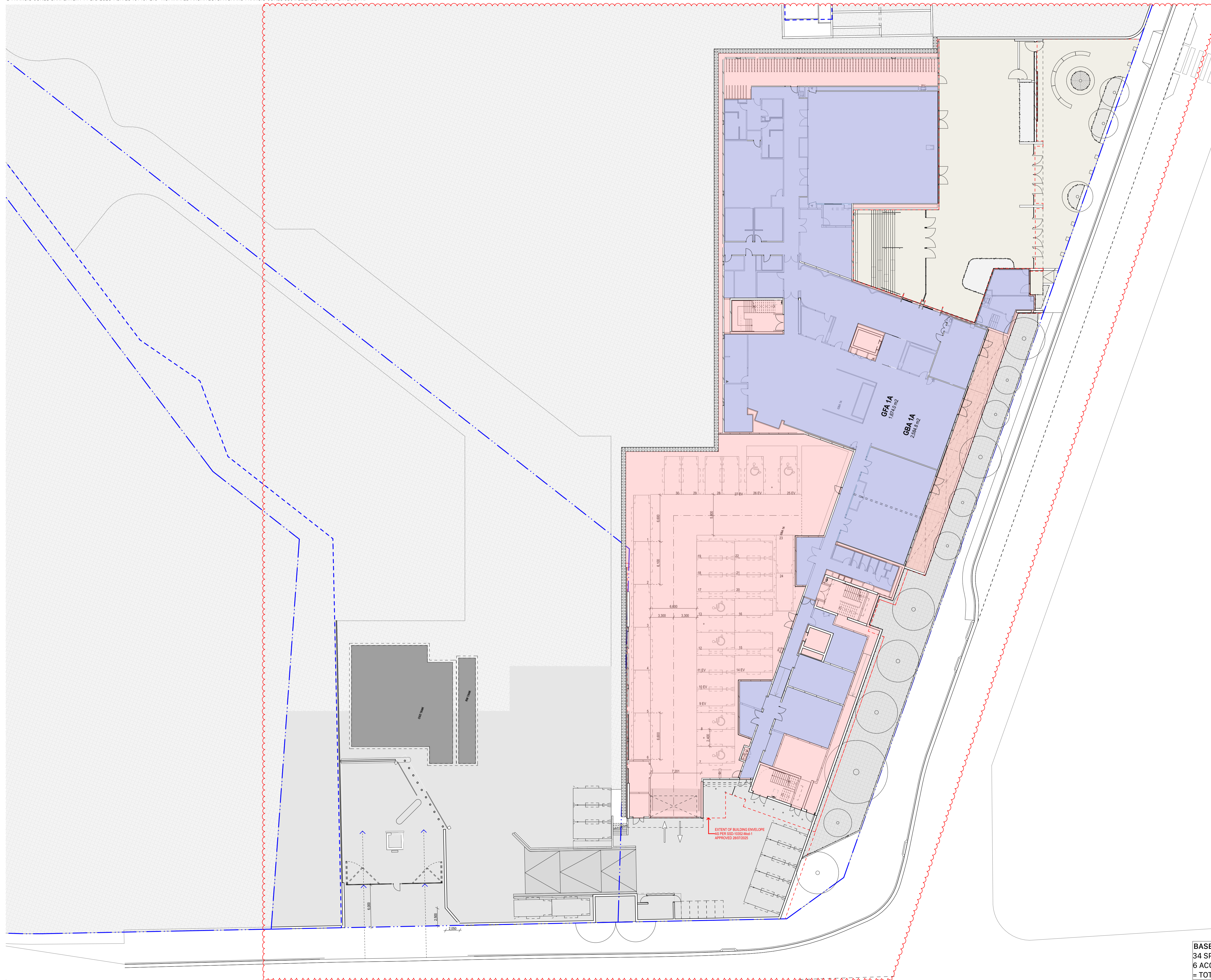

Drawing updated to reflect coordinated design changes. Refer to S4.55 Design Report Rev 01 for detailed description of changes.

Rev	Date	Description	By	Chk
1	13/2/2026	For Submission S4.55		KT
11	20/1/2024	For Submission S4.55		KT
10	14/10/2024	For Submission S4.55	JIS	
9	29/9/2024	For Submission S4.55	JIS	
8	22/9/2024	For Information	JIS	
7	11/4/2023	For Information	JIS	

Rev Date Description By Chk

MORIAH COLLEGE
Australia
1-3 Queens Park Road & 101 York Road
WAVERLY NSW 2022

GFA/GBA Plans Scale
LOWER GROUND 1:250 @ A1

Project Code First Issued
MCMSC 10/10/2019

Sheet No. Rev
DA-2301 1

BASEMENT PARKING
34 SPACES
6 ACCESSIBLE SPACE
= TOTAL 40 SPACE



General notes

- All dimensions and existing conditions shall be checked and verified by the contractor before proceeding with the work.
- All levels relative to 'Australian Height Datum'.
- Do not scale drawings.
- Use figured dimensions only.

- Legend**
- GBA STAGE 1
 - GFA STAGE 1
 - GBA STAGE 2
 - GFA STAGE 2

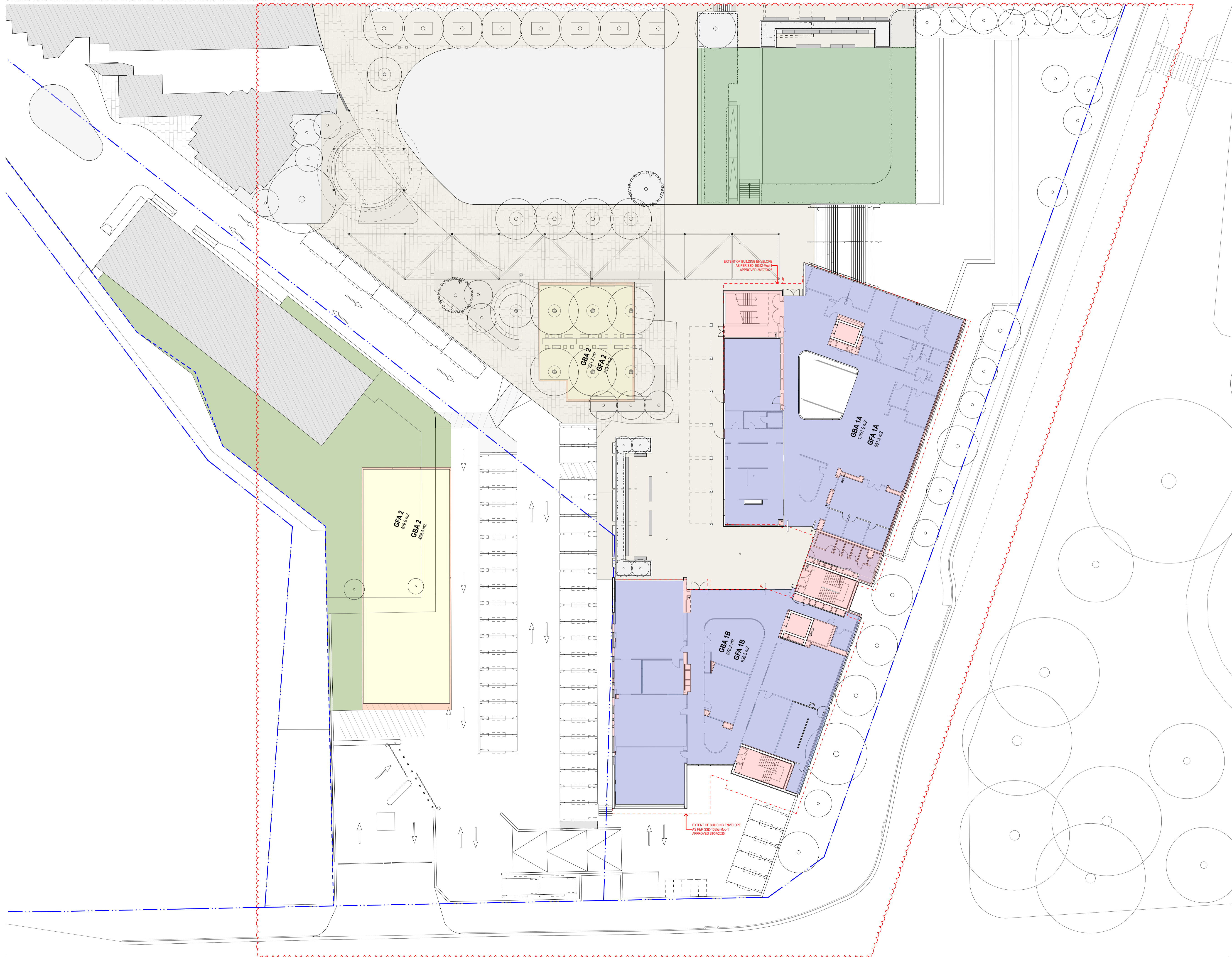

Drawing updated to reflect coordinated design changes. Refer to S4.55 Design Report Rev 01 for detailed description of changes.

Rev	Date	Description	By	Chk
1	13/02/2026	For Submission S4.55		KT
2	20/11/2024	For Submission S4.55		KT
3	14/10/2024	For Submission S4.55		JES
4	29/01/2024	For Submission S4.55		JES
5	22/02/2024	For Information		JES
6	11/10/2023	For Information		JES

Rev	Date	Description	By	Chk

MORIAH COLLEGE
Australia
1-3 Queens Park Road & 101 York Road
WAVERLY NSW 2022

GFA/GBA Plans **Scale**
UPPER GROUND 1:250 @ A1

Project Code **First Issued**
MCMSC 10/10/2019

Sheet No. **Rev**
DA-2302 1



General notes

- All dimensions and existing conditions shall be checked and verified by the contractor before proceeding with the work.
- All levels relative to 'Australian Height Datum'.
- Do not scale drawings.
- Use figured dimensions only.

- Legend**
- GBA STAGE 1
 - GFA STAGE 1
 - GBA STAGE 2
 - GFA STAGE 2

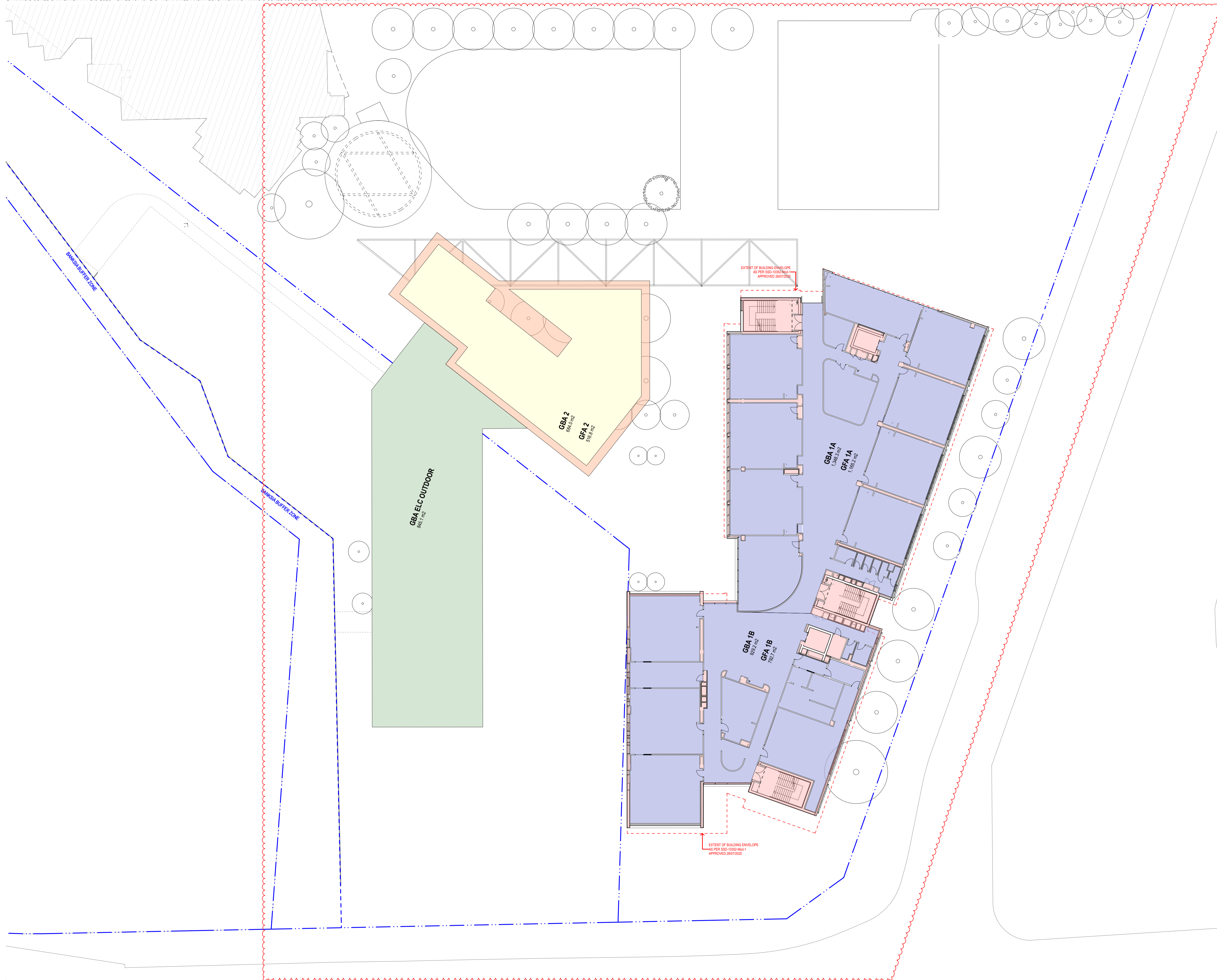

Drawing updated to reflect coordinated design changes. Refer to S4.55 Design Report Rev 01 for detailed description of changes.

Rev	Date	Description	By	Chk
1	13/2/2026	For Submission S4.55		KT
11	20/11/2024	For Submission S4.55		KT
3	14/10/2024	For Submission S4.55		JIS
2	29/9/2024	For Submission S4.55		JIS
1	22/9/2024	For Information		JIS
0	11/10/2023	For Information		JIS

Rev	Date	Description	By	Chk

MORIAH COLLEGE
 Australia
 1-3 Queens Park Road & 101 York Road
 WAVERLY NSW 2022

GFA/GBA Plans **Scale**
 FIRST FLOOR 1:250 @ A1

Project Code **First Issued**
 MCMSC 10/10/2019

Sheet No. **Rev**
 DA-2303 1



- General notes**
- All dimensions and existing conditions shall be checked and verified by the contractor before proceeding with the work.
 - All levels relative to 'Australian Height Datum'.
 - Do not scale drawings.
 - Use figured dimensions only.

Legend

- GBA STAGE 1
- GFA STAGE 1
- GBA STAGE 2
- GFA STAGE 2

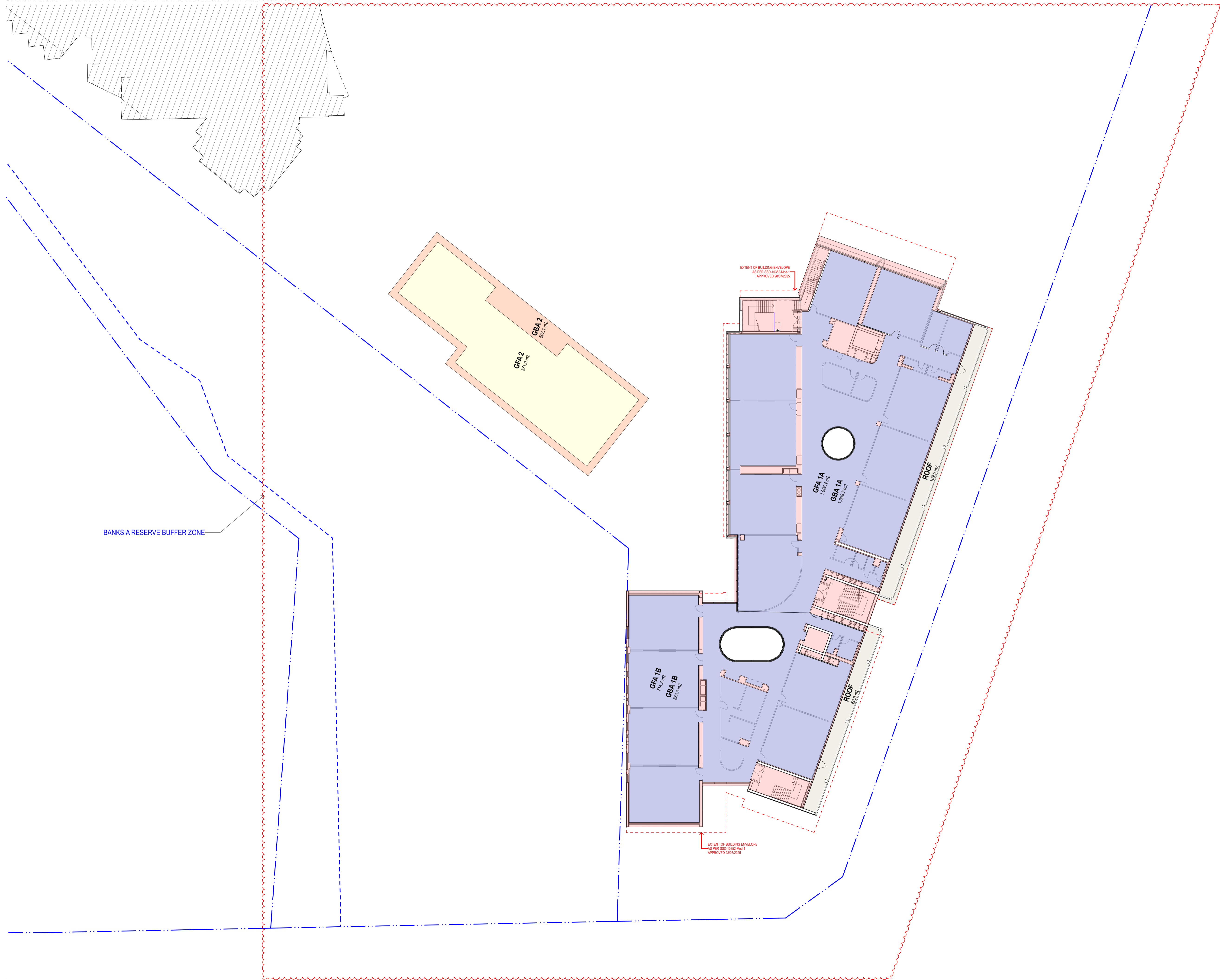

Drawing updated to reflect coordinated design changes. Refer to S4.55 Design Report Rev 01 for detailed description of changes.

Rev	Date	Description	By	Chk
1	13/02/2026	For Submission S4.55		KT
11	20/11/2024	For Submission S4.55		KT
10	14/10/2024	For Submission S4.55	JIS	
9	29/09/2024	For Submission S4.55	JIS	
8	22/09/2024	For Information	JIS	
7	11/10/2023	For Information	JIS	

Rev Date Description By Chk

MORAH COLLEGE
Australia
1-3 Queens Park Road & 101 York Road
WAVERLY NSW 2022

GFA/GBA Plans Scale
SECOND FLOOR 1:250 @ A1

Project Code First Issued
MCMSC 10/10/2019

Sheet No. Rev
DA-2304 1



- General notes**
- All dimensions and existing conditions shall be checked and verified by the contractor before proceeding with the work.
 - All levels relative to 'Australian Height Datum'.
 - Do not scale drawings.
 - Use figured dimensions only.

Legend

- GBA STAGE 1
- GFA STAGE 1
- GBA STAGE 2
- GFA STAGE 2

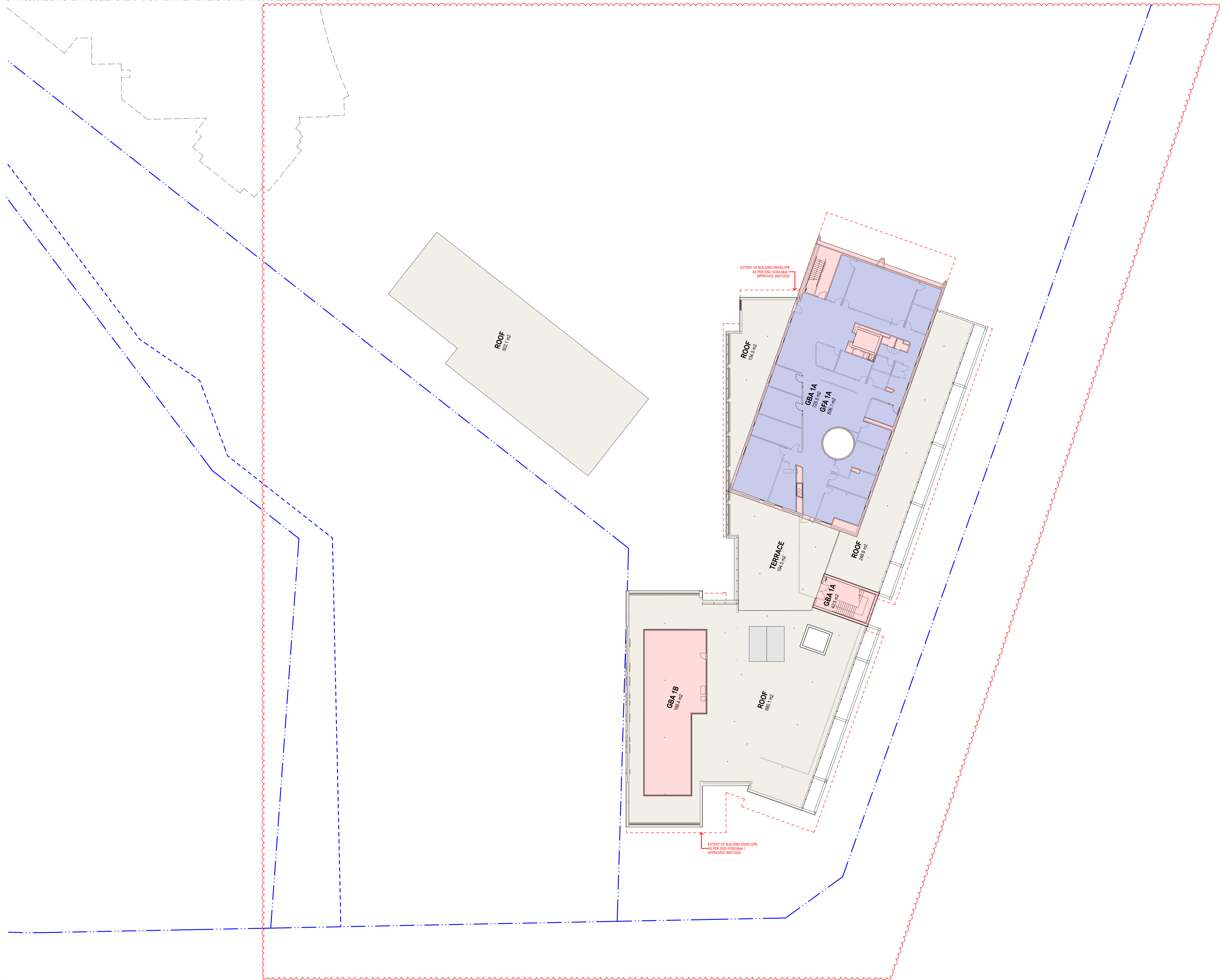

Drawing updated to reflect coordinated design changes. Refer to S4.55 Design Report Rev 01 for detailed description of changes.

Rev	Date	Description	By	Chk
1	13/2/2026	For Submission S4.55		KT
11	20/11/2024	For Submission S4.55		KT
10	14/10/2024	For Submission S4.55	JIS	
9	29/9/2024	For Submission S4.55	JIS	
8	22/9/2024	For Information	JIS	
7	11/9/2024	For Information	JIS	

Rev	Date	Description	By	Chk

MORIAH COLLEGE
Australia
1-3 Queens Park Road & 101 York Road
WAVERLY NSW 2022

GFA/GBA Plans **Scale**
THIRD FLOOR 1:250 @ A1

Project Code **First Issued**
MCMSC 10/10/2019

Sheet No. **Rev**
DA-2305 1

- General notes**
- All dimensions and existing conditions shall be checked and verified by the contractor before proceeding with the work.
 - All levels relative to 'Australian Height Datum'.
 - Do not scale drawings.
 - Use figured dimensions only.

Legend

- FT01a** Prefinish through colour fiber cement panel, aluminium framed single hung windows.
- FT01b** Prefinish through colour fiber cement panel with a combination of colours and textures, in uneven pattern.
- FT02a** Decorative Screen (GRC or Aluminium) in portal. Aluminium framed glazing system in concrete wall.
- FT02b** Full height glazing system in Aluminium framing, and security doors.
- FT03a** Aluminium framed floor-by-floor glazed system- with vertical shading louvers and fiber cement portal cladding.
- FT03b** Aluminium framed floor-by-floor glazed system- with horizontal shading louvers 300mm.
- FT03c** Aluminium framed floor-by-floor glazed system- with horizontal shading louvers 500mm.
- FT04** Aluminium framed floor-by-floor glazed system.
- FT05a** Aluminium framed floor-by-floor glazed system- With AL clad portal frames at entrances.
- FT05b** Aluminium framed floor-by-floor glazed system- 200mm Solid upstand.
- FT05c** Aluminium framed floor-by-floor glazed system- with Frameless pivot doors and solid AL cladding.

SOLID CLADDING

- SW01** Concrete Portal or Decorative Cladding (CFC or Aluminium)
- SW02** Concrete Wall Insitu
- SW03** Solid Aluminium Cladding
- SW04** Sandstone cladding
- SW05** Bagged reinforced Blockwork painted
- SW06** Render Wall

BALUSTRADE

- BAL01** Balustrade (glazed or solid)
- BAL02** Solid Balustrade
- BAL03** Articulated metal palette balustrade

GATE

- GAT01** Metal gate

LOUVER

- LV01** Louvers. Colour to match FT01

ROOF SKYLIGHT

- SKL01** Roof Skylight

AWNING

- AW01** Awning

ROOFING

- RF01** Metal Sheet Roofing

MECHANICAL

- FU01** Fume Cupboard Flues
- Mechanical grilles behind facade

Drawing updated to reflect coordinated design changes. Refer to S4.55 Design Report Rev 01 for detailed description of changes.

Rev	Date	Description	By	Chk
J	13/02/2026	For Submission S4.56		KT
J	18/02/2025	For Submission S4.55		JRS
L	20/11/2024	For Submission S4.55		KT
G	15/10/2024	For Submission S4.56		JRS
L	29/05/2024	For Submission S4.56		JRS
L	19/02/2024	S4.55 Draft		JRS

Rev	Date	Description	By	Chk

MORIAH COLLEGE
Australia
1-3 Queens Park Road & 101 York Road
WAVERLY NSW 2022

1:250 Elevations Scale
EAST & NORTH ELEVATION 1:250 @ A1

Project Code First Issued
MCMSC 10/10/2019

Sheet No. Rev
DA-3001 J

1 ELEVATION Eastern Elevation
1:250

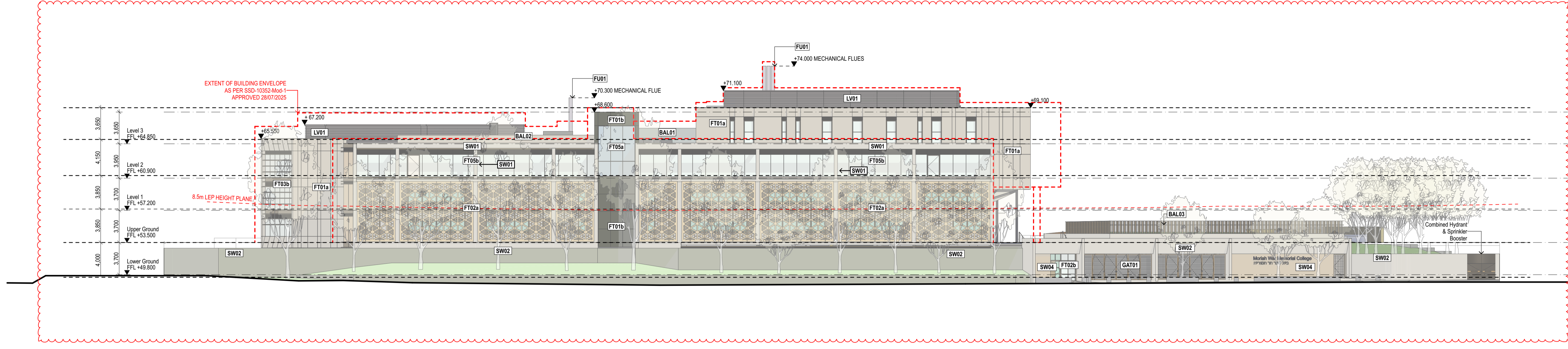

2 ELEVATION Northern Elevation
1:250

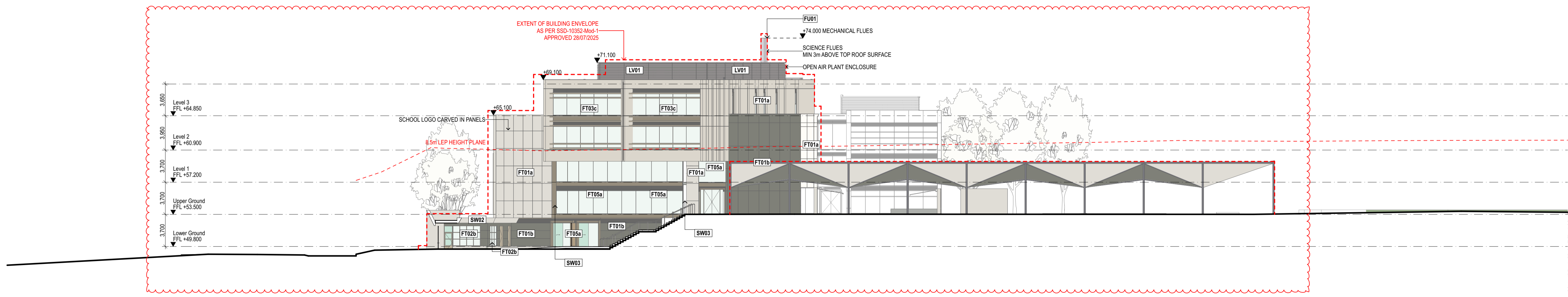

- General notes**
- All dimensions and existing conditions shall be checked and verified by the contractor before proceeding with the work.
 - All levels relative to 'Australian Height Datum'.
 - Do not scale drawings.
 - Use figured dimensions only.

Legend

- FT01a** Prefinish through colour fiber cement panel, aluminium framed single hung windows.
- FT01b** Prefinish through colour fibre cement panel with a combination of colours and textures, in uneven pattern.
- FT02a** Decorative Screen (GRC or Aluminium) in portal. Aluminium framed glazing system in concrete wall.
- FT02b** Full height glazing system in Aluminium framing, and security doors.
- FT03a** Aluminium framed floor-by-floor glazed system- with vertical shading louvers and fiber cement portal cladding.
- FT03b** Aluminium framed floor-by-floor glazed system- with horizontal shading louvers 300mm.
- FT03c** Aluminium framed floor-by-floor glazed system- with horizontal shading louvers 500mm.
- FT04** Aluminium framed floor-by-floor glazed system.
- FT05a** Aluminium framed floor-by-floor glazed system- With AL clad portal frames at entrances.
- FT05b** Aluminium framed floor-by-floor glazed system- 200mm Solid upstand.
- FT05c** Aluminium framed floor-by-floor glazed system- with Frameless pivot doors and solid AL cladding.

SOLID CLADDING

- SW01** Concrete Portal or Decorative Cladding (CFC or Aluminium)
- SW02** Concrete Wall insitu
- SW03** Solid Aluminium Cladding
- SW04** Sandstone cladding
- SW05** Bagged reinforced Blockwork painted
- SW06** Render Wall

BALUSTRADE

- BAL01** Balustrade (glazed or solid)
- BAL02** Solid Balustrade
- BAL03** Articulated metal palette balustrade

GATE

- GAT01** Metal gate

LOUVER

- LV01** Louvers. Colour to match FT01

SKYLIGHT

- SKL01** Roof Skylight

AWNING

- AW01** Awning

ROOFING

- RF01** Metal Sheet Roofing

MECHANICAL

- FU01** Fume Cupboard Flues
- Mechanical grilles behind facade

Drawing updated to reflect coordinated design changes. Refer to S4.55 Design Report Rev 01 for detailed description of changes.

Rev	Date	Description	By	Chk
J	13/2/2026	For Submission S4.55	JRS	KT
I	18/02/2025	For Submission S4.55	JRS	JRS
H	20/11/2024	For Submission S4.55	JRS	KT
G	30/10/2024	For Submission S4.55	JRS	JRS
F	29/09/2024	For Submission S4.55	JRS	JRS
E	19/04/2024	S4.55 Draft	JRS	JRS
D	12/04/2024	Consultant Background Issue	JRS	JRS
C	1/11/2023	For Information	JRS	JRS
B	2/02/2020	SSGA Response to Submissions	JRS	JRS
A	10/10/2019	SSGA Submission	JRS	JRS

Rev Date Description By Chk

MORHIA COLLEGE

Australia
1-3 Queens Park Road & 101 York Road
WAVERLY NSW 2022

1:250 Elevations Scale
WEST & SOUTH ELEVATION 1:250 @ A1

Project Code First Issued
MCMSC 10/10/2019

Sheet No. Rev
DA-3002 J

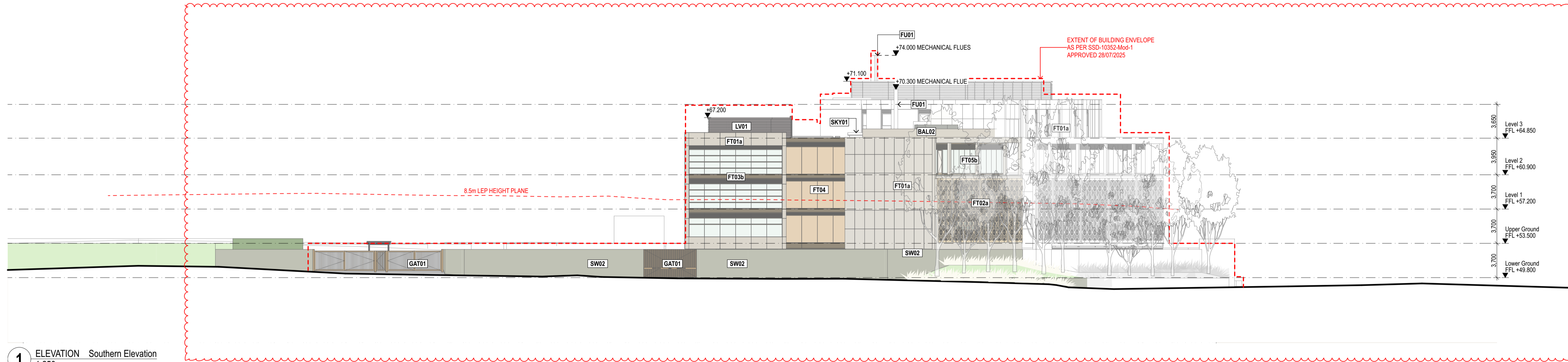

1 ELEVATION Southern Elevation
1:250

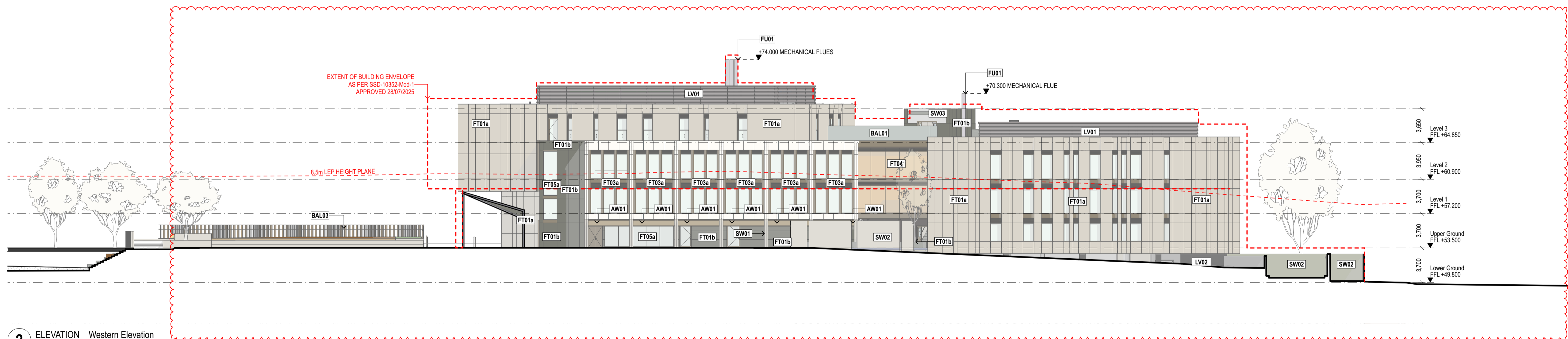

2 ELEVATION Western Elevation
1:250

General notes
 - All dimensions and existing conditions shall be checked and verified by the contractor before proceeding with the work.
 - All levels relative to 'Australian Height Datum'.
 - Do not scale drawings.
 - Use figured dimensions only.

Legend

- Student Hub - Forum / Multipurpose
- Learning Community - Design & Technology
- Learning Community - Visual Arts
- Learning Community - Food Technology
- Learning Community - Science
- Learning Community - Maths
- Learning Community - ILC Library
- Administration
- Administration - High School Leadership
- Vertical Circulation
- Services / Plant
- Canteen
- Amenities
- Central Circulation
- Storage
- Carpark

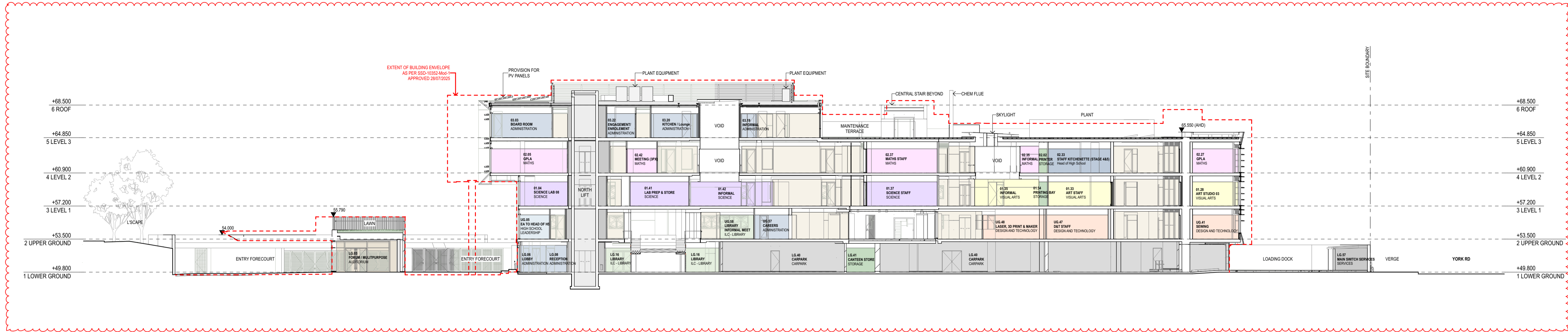

1 SECTION Long Section 01
1:250

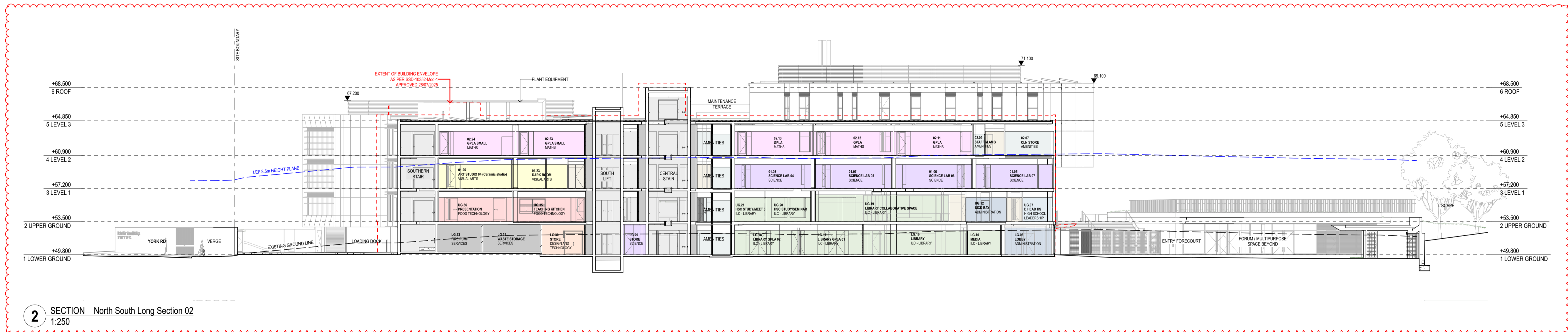

2 SECTION North South Long Section 02
1:250

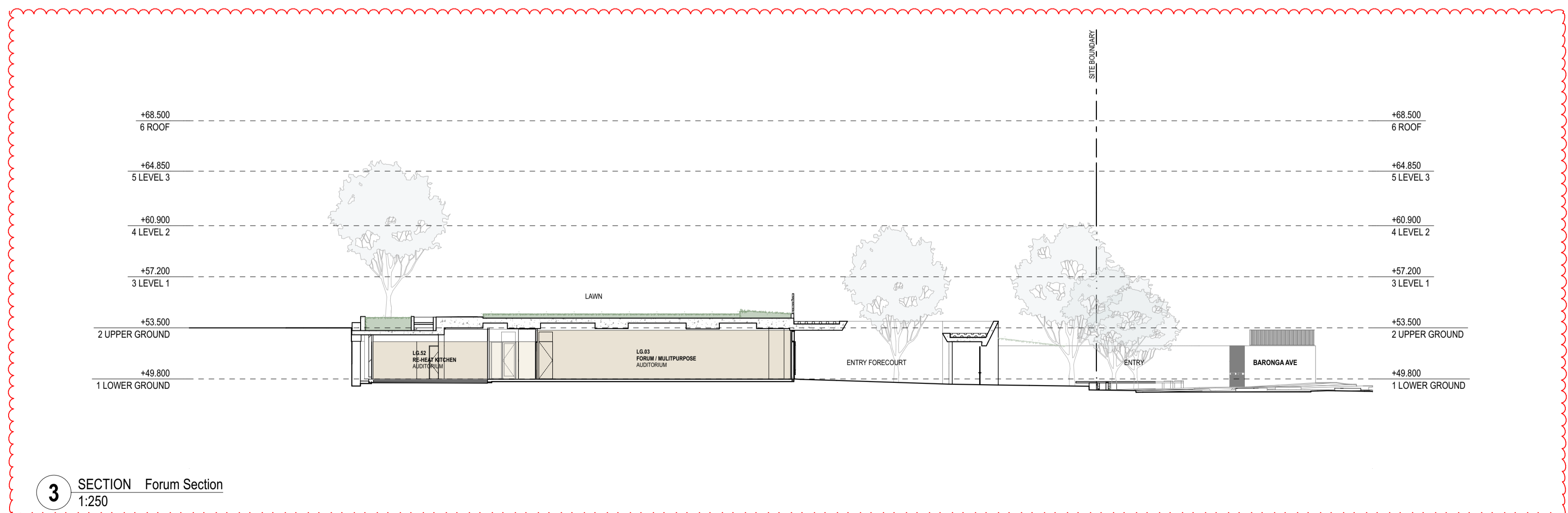

3 SECTION Forum Section
1:250

Drawing updated to reflect coordinated design changes. Refer to S4.55 Design Report Rev 01 for detailed description of changes.

Rev	Date	Description	By	Chk
1	13/02/2026	For Submission S4.55		KT
2	20/11/2024	For Submission S4.55		KT
3	18/10/2024	For Submission S4.55		JIS
4	29/09/2024	For Submission S4.55		JIS
5	19/09/2024	S4.55 Draft		JIS
6	12/09/2024	Consultant Background Issue		JIS

Rev Date Description By Chk

MORHIA COLLEGE
 Australia
 1-3 Queens Park Road & 101 York Road
 WAVERLY NSW 2022

1:250 Sections Scale
 LONG SECTIONS 1:250 @ A1

Project Code First Issued
 MCMSC 10/10/2019

Sheet No. Rev
 DA-4001 1

General notes

- All dimensions and existing conditions shall be checked and verified by the contractor before proceeding with the work.
- All levels relative to 'Australian Height Datum'.
- Do not scale drawings.
- Use figured dimensions only.

Legend

- Student Hub - Forum / Multipurpose
- Learning Community - Design & Technology
- Learning Community - Visual Arts
- Learning Community - Food Technology
- Learning Community - Science
- Learning Community - Maths
- Learning Community - ILC Library
- Administration
- Administration - High School Leadership
- Vertical Circulation
- Services / Plant
- Canteen
- Amenities
- Central Circulation
- Storage
- Carpark

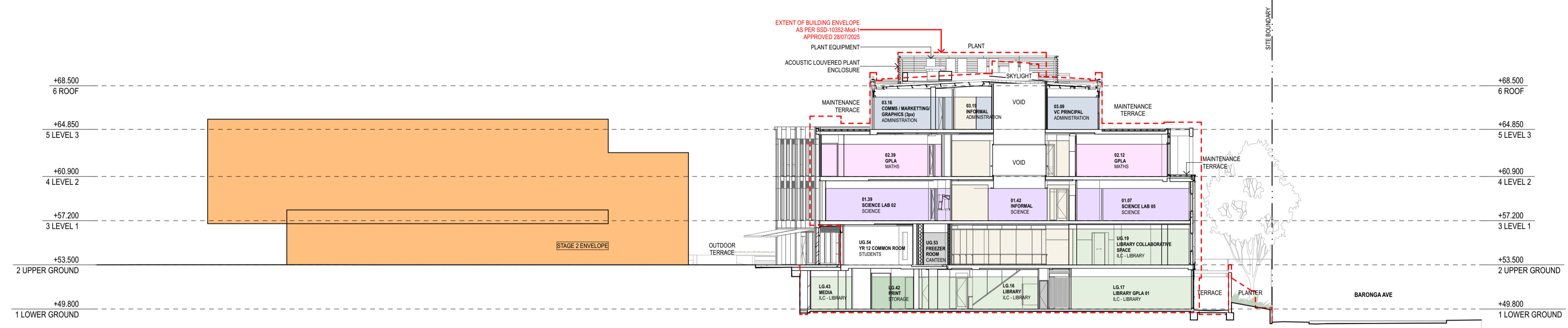

1 SECTION East West Section 01
1:250

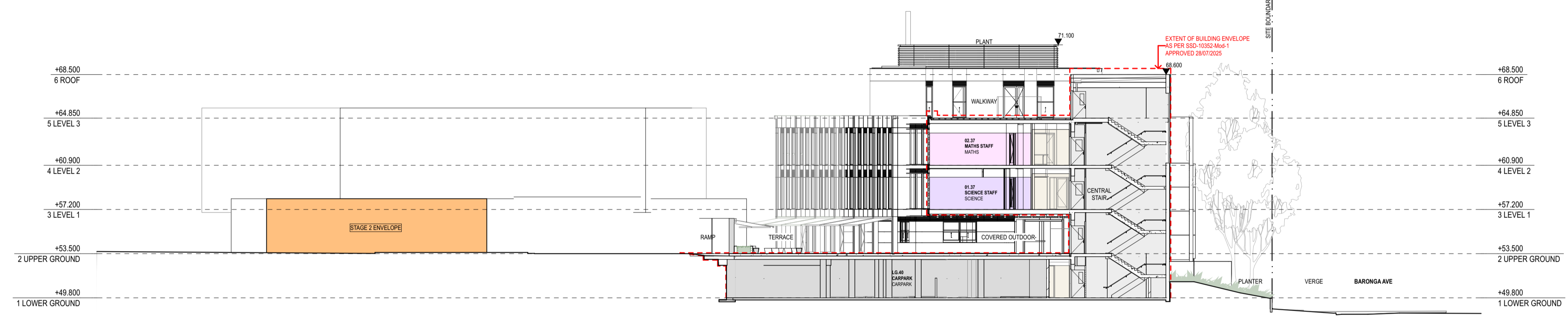

2 SECTION East West Courtyard Section 02
1:250

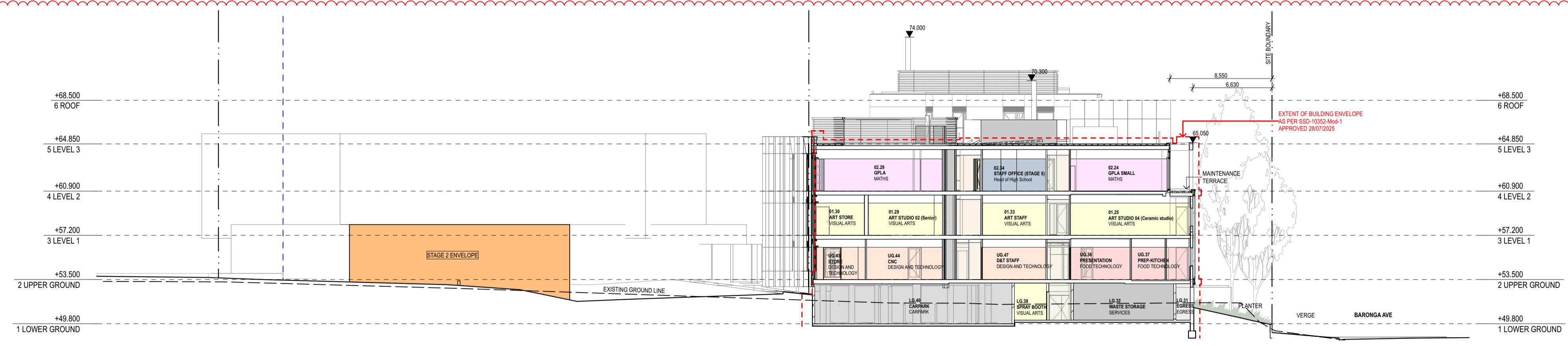

3 SECTION East West Section 03
1:250

Drawing updated to reflect coordinated design changes. Refer to S4.55 Design Report Rev 01 for detailed description of changes.

Rev	Date	Description	By
1	13/02/2026	For Submission S4.55	KT
2	20/11/2024	For Submission S4.55	KT
3	18/10/2024	For Submission S4.55	JIS
4	29/02/2024	For Submission S4.55	JIS
5	19/02/2024	S4.55 Draft	JIS
6	12/02/2024	Consultant Background Issue	JIS

Rev	Date	Description	By
1	13/02/2026	For Submission S4.55	KT

MORIAH COLLEGE
Australia
1-3 Queens Park Road & 101 York Road
WAVERLY NSW 2022

1:250 Sections Scale
SHORT SECTIONS 1:250 @ A1

Project Code First Issued
MCMSC 10/10/2019

Sheet No. Rev
DA-4002 1

- General notes**
- All dimensions and existing conditions shall be checked and verified by the contractor before proceeding with the work.
 - All levels relative to 'Australian Height Datum'.
 - Do not scale drawings.
 - Use figured dimensions only.

Legend

- FT01a** Prefinish through colour fiber cement panel, aluminium framed single hung windows.
- FT01b** Prefinish through colour fiber cement panel with a combination of colours and textures, in uneven pattern.
- FT02a** Decorative Screen (GRC or Aluminium) in portal. Aluminium framed glazing system in concrete wall.
- FT02b** Full height glazing system in Aluminium framing, and security doors.
- FT03a** Aluminium framed floor-by-floor glazed system- with vertical shading louvers and fiber cement portal cladding.
- FT03b** Aluminium framed floor-by-floor glazed system- with horizontal shading louvers 300mm.
- FT03c** Aluminium framed floor-by-floor glazed system- with horizontal shading louvers 500mm.
- FT04** Aluminium framed floor-by-floor glazed system.
- FT05a** Aluminium framed floor-by-floor glazed system- With AL cladded portal frames at entrances.
- FT05b** Aluminium framed floor-by-floor glazed system- 200mm Solid upstand.
- FT05c** Aluminium framed floor-by-floor glazed system- with Frameless pivot doors and solid AL cladding.

SOLID CLADDING

- SW01** Concrete Portal or Decorative Cladding (CFC or Aluminium)
- SW02** Concrete Wall insitu
- SW03** Solid Aluminium Cladding
- SW04** Sandstone cladding
- SW05** Bagged reinforced Blockwork painted
- SW06** Render Wall

BALUSTRADE

- BAL01** Balustrade (glazed or solid)
- BAL02** Solid Balustrade
- BAL03** Articulated metal palette balustrade

GATE

- GAT01** Metal gate
- LV01** Louvers. Colour to match FT01
- SKL01** Roof Skylight
- AW01** Awning

ROOFING

- RF01** Metal Sheet Roofing
- FU01** Fume Cupboard Flues
- Mechanical grilles behind facade



1 ELEVATION Key Eastern Elevation
1:500

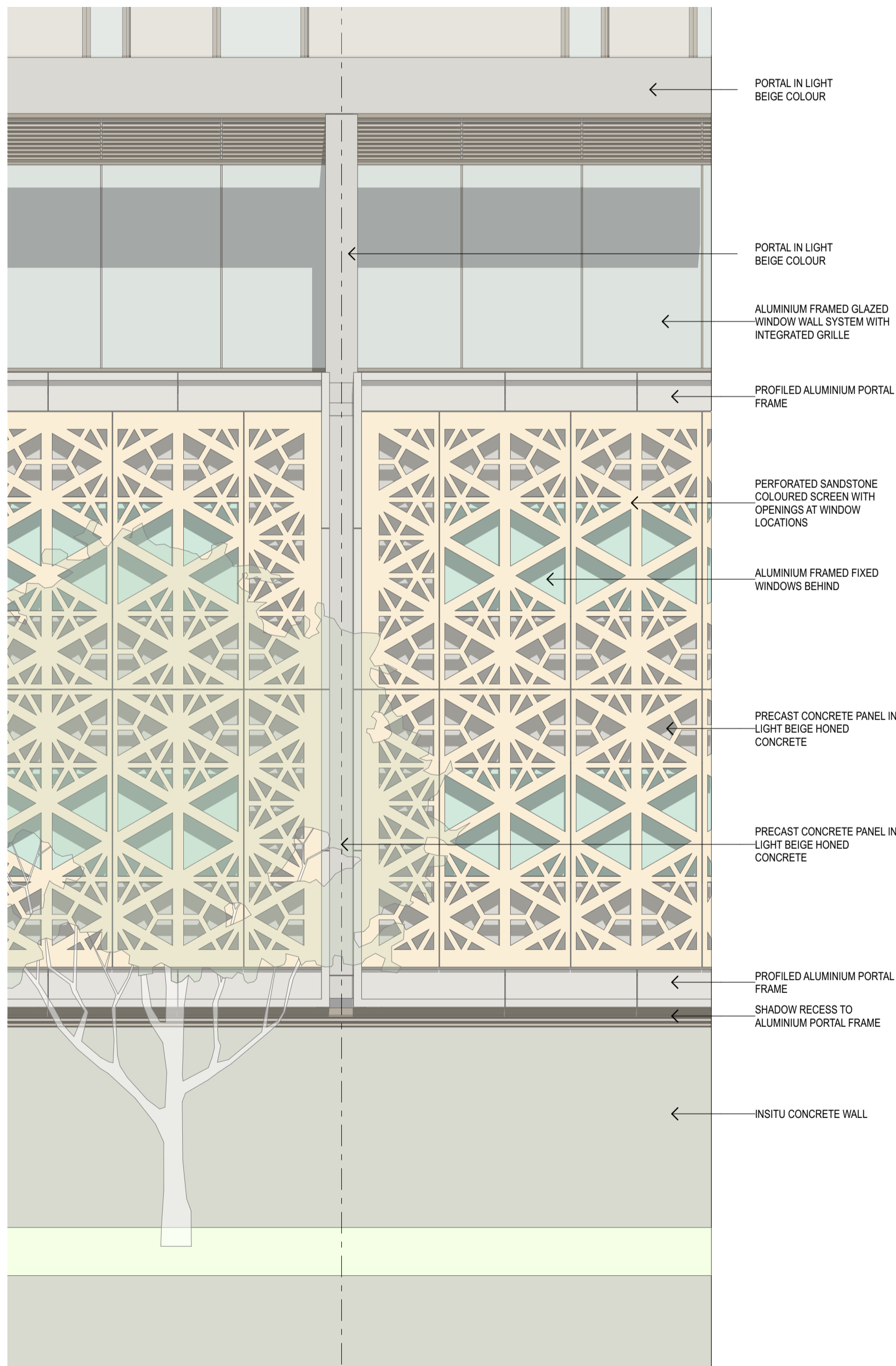

2 ELEVATION FT02a Eastern Facade Elevation
1:50

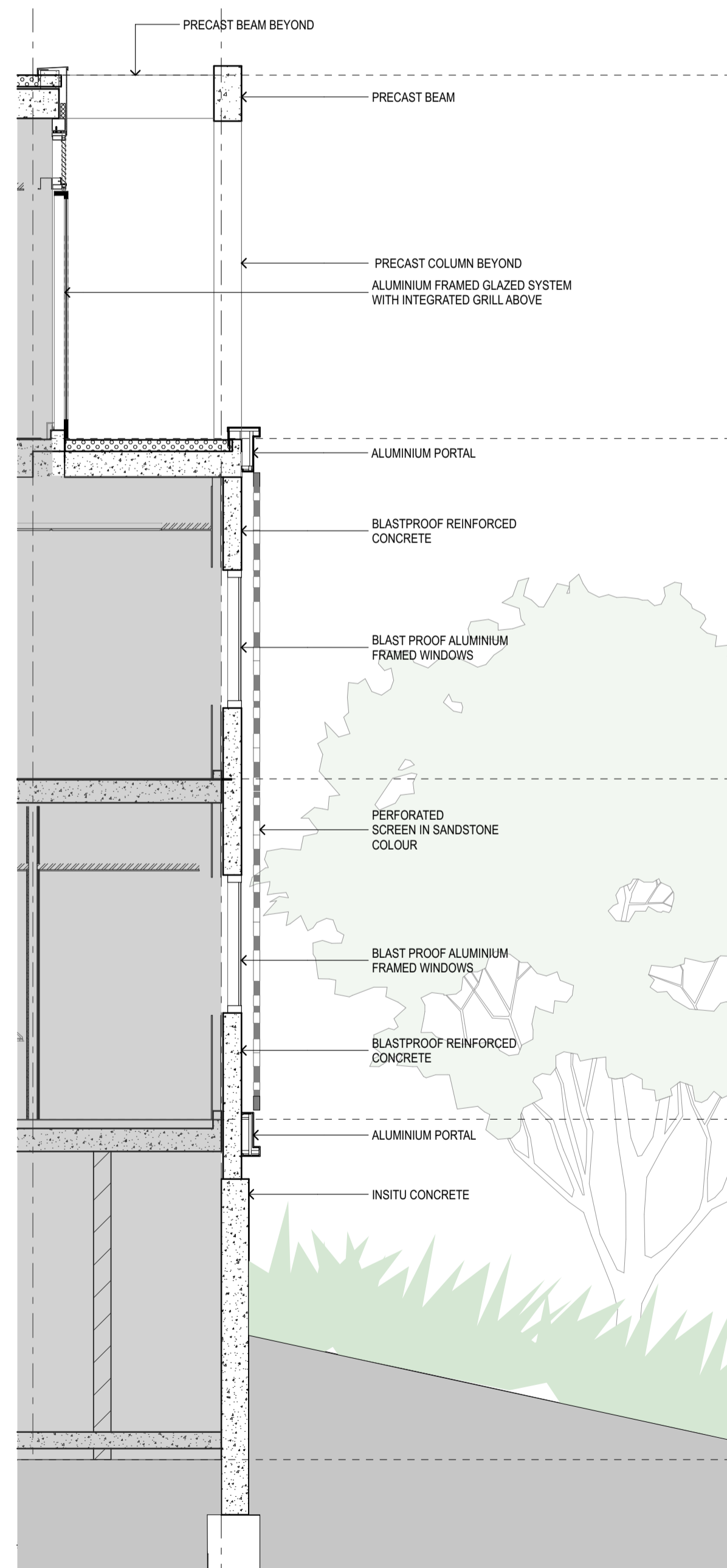

3 SECTION FT02a Detail Section
1:50

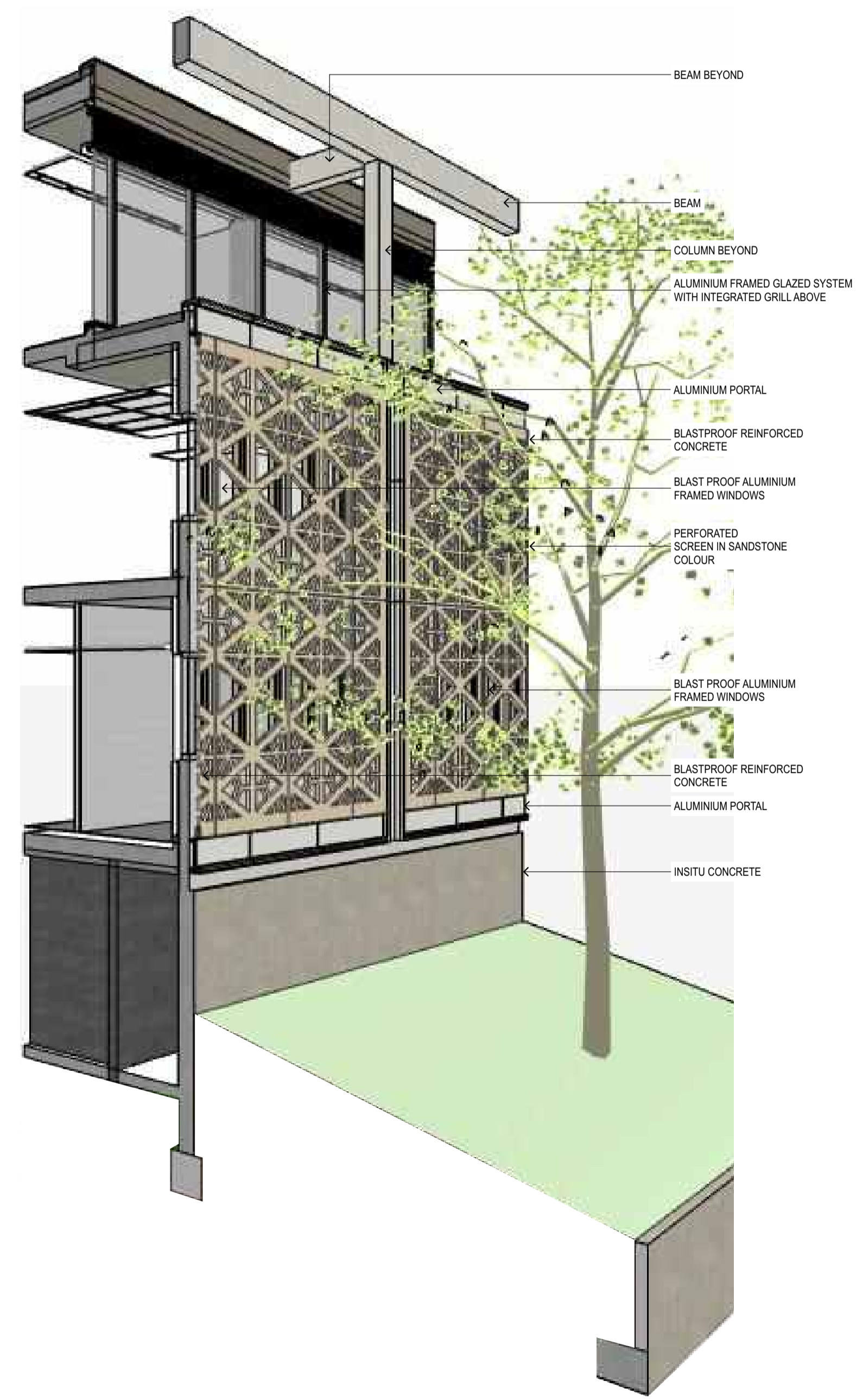

4 3D VIEW FT02a 3d View
NTS

Drawing updated to reflect coordinated design changes. Refer to S4.55 Design Report Rev 01 for detailed description of changes.

E	13/2/2026	For Submission S4.55	KT
D	20/11/2024	For Submission S4.55	KT
C	18/10/2024	For Submission S4.55	JES
B	29/5/2024	For Submission S4.55	JES
A	24/4/2020	SSA response to Submissions	JES

Rev	Date	Description	By	Chk
-----	------	-------------	----	-----

MORAH COLLEGE
Australia
1-3 Queens Park Road & 101 York Road
WAVERLY NSW 2022

1:50 Detail Sections **Scale**
Eastern Facade FT02a 1:250 @ A1

Project Code MCMSC **First Issued**
23/4/2020

Sheet No. DA-4200 **Rev**
E

- General notes**
- All dimensions and existing conditions shall be checked and verified by the contractor before proceeding with the work.
 - All levels relative to 'Australian Height Datum'.
 - Do not scale drawings.
 - Use figured dimensions only.

Legend

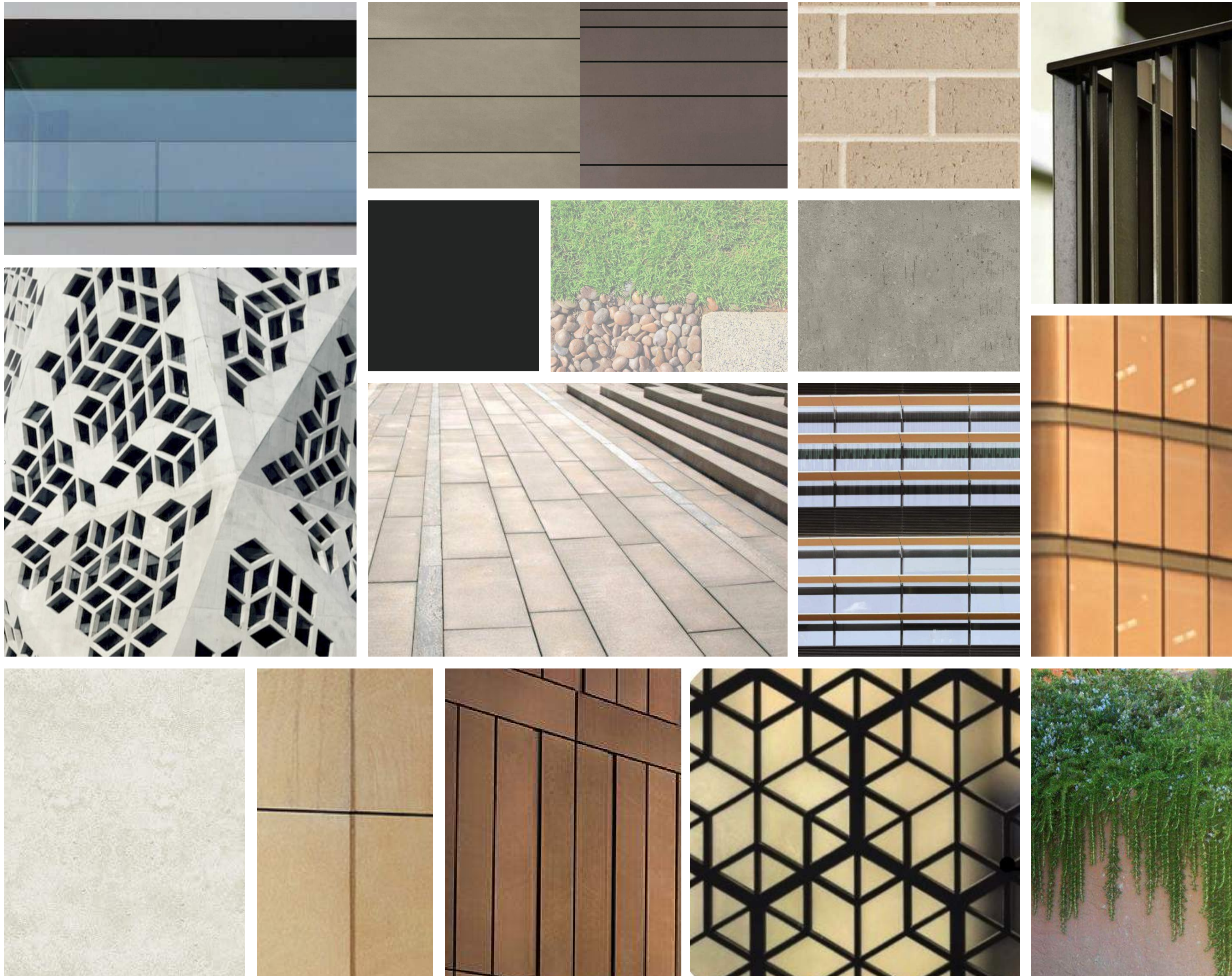

1. CLEAR GLAZING
2. PERFORATED SCREEN WITH CULTURAL PATTERN
3. LIGHT BEIGE COLOUR CONCRETE
4. COLOUR THROUGH FIBRE CEMENT PANEL
5. DARK ALUMINIUM CLADDING FOR SHADOW LINES
6. LIGHT COLOURED PAVING
7. SANDSTONE CLADDING
8. LANDSCAPE SURFACE AND ROOF TREATMENT
9. BRONZE ALUMINIUM CLADDING/ GLASS FRAMING
10. EXISTING FACE BRICK/ PLANTER BRICK CLADDING
11. OFF FORM DARK COLOURED CONCRETE/ RENDER
12. ALUMINIUM LOUVER GLAZED FACADES
13. BRONZE METALLIC GATE WITH CULTURAL PATTERN
14. BRONZE STEEL PALISADE
15. BRONZE GLASS IN ALUMINIUM FRAME
16. PLANTING TREATMENT

1	4	10	14
2	5	8	11
	6		12
3	7	9	13
			15
			16

Drawing updated to reflect coordinated design changes. Refer to S4.55 Design Report Rev 01 for detailed description of changes.

Q	13/2/2016	For Submission S4.55	KT
P	18/6/2016	For Submission S4.55	JBS
E	20/11/2014	For Submission S4.55	KT
D	18/10/2014	For Submission S4.55	JBS
C	29/6/2014	For Submission S4.55	JBS
B	23/6/2010	SSGA Response to Submissions	JBS
A	10/10/2019	SSGA Submission	JBS

Rev	Date	Description	By	Chk
-----	------	-------------	----	-----

MORIAH COLLEGE
Australia
1-3 Queens Park Road & 101 York Road
WAVERLY NSW 2022

Exterior Finishes Schedule Scale
Exterior Finishes Board 1:250 @ A1

Project Code First Issued
MCMSC 10/10/2019

Sheet No. Rev
DA-9400 G