









SEE SHEET 1 FOR SSM-SSM CONNECTIONS AND COMPARISONS

SEE SHEET 2

SEE SHEET 3

SEE SHEET 6

SEE SHEET 9 FOR SHORT & CURVED BVD  
DETAILS & RM TABLES

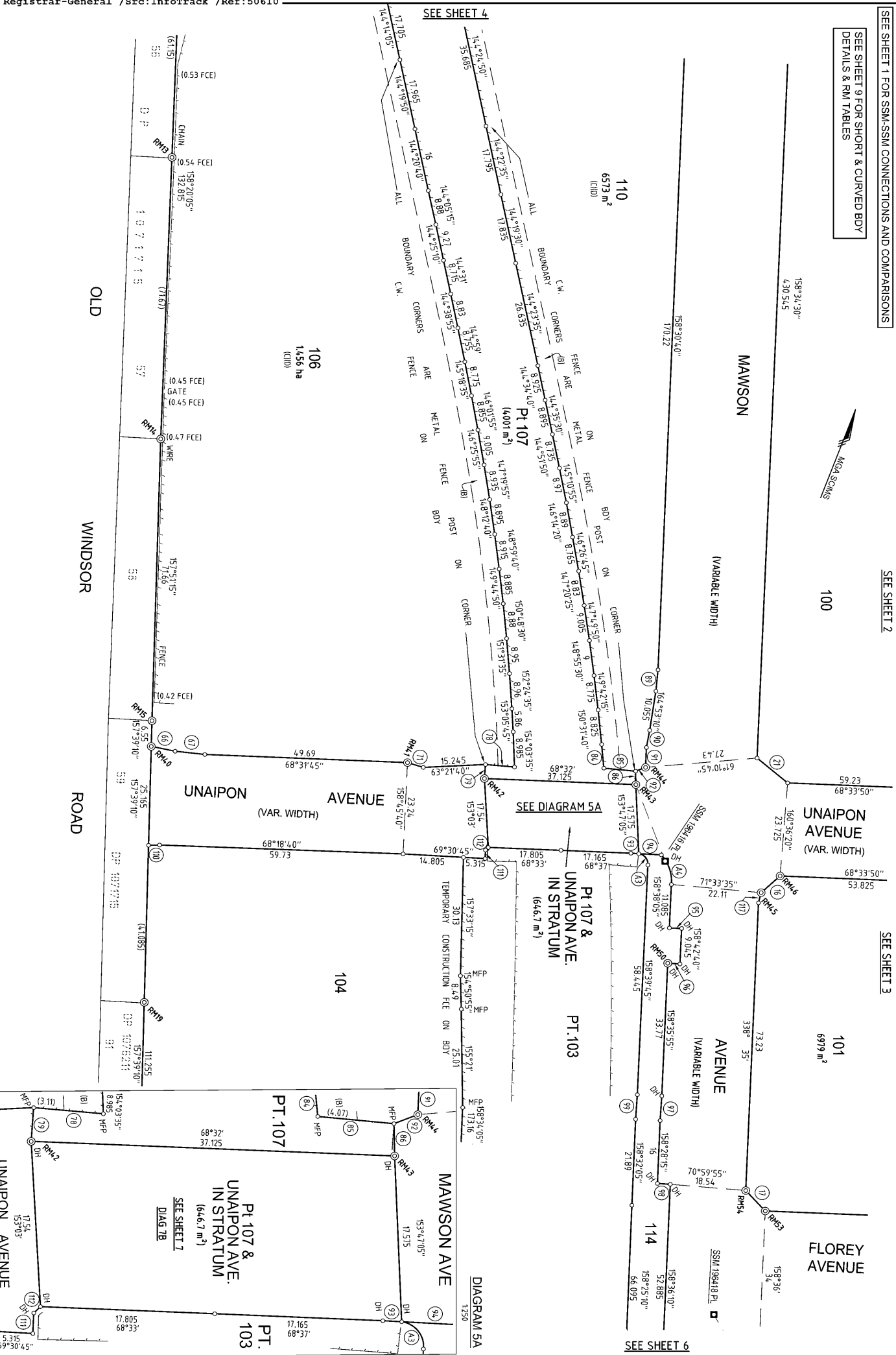

- (B) - EASEMENT FOR ROCK ANCHORS & WIDE
- (C) - EASEMENT FOR ACCESS (WHOLE OF LOT)
- (D) - EASEMENT FOR ELECTRICAL (WHOLE OF LOT)
- (MFP) - DENOTES CENTRE OF METAL FENCE POST ON CORNER
- (DH) - DENOTES DRILL HOLE AT CORNER

**SUPERVISOR**  
 Name: ANTHONY NICOLAAS ROOD  
 Date: 3.04.2019  
 Reference: PR124856-141 DP10

**PLAN OF SUBDIVISION OF LOTS 101-105 INCL**  
 DP 1188643, LOT 10 DP 1243527, LOT 101 DP 1084481,  
 LOTS 1-21 INCL DP 1184373, LOTS 11, 12, 16 & 18  
 DP 1246514 AND LOT 113 DP 1250875

LGA: THE HILLS SHIRE  
 Locality: BELLA VISTA  
 Reduction Ratio 1: 600  
 Lengths are in metres.

REGISTERED  
 7/11/2019

**DP1252968**



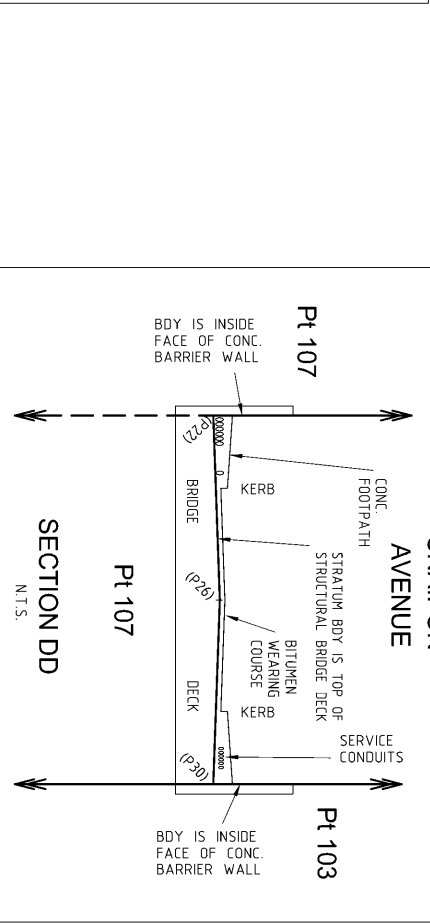
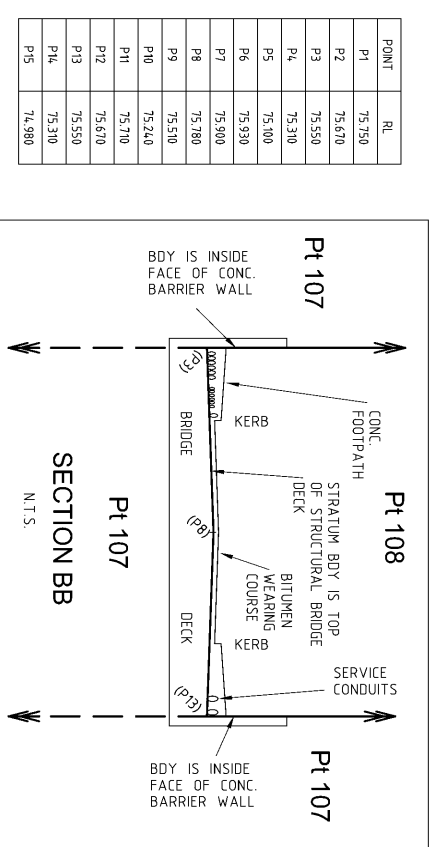
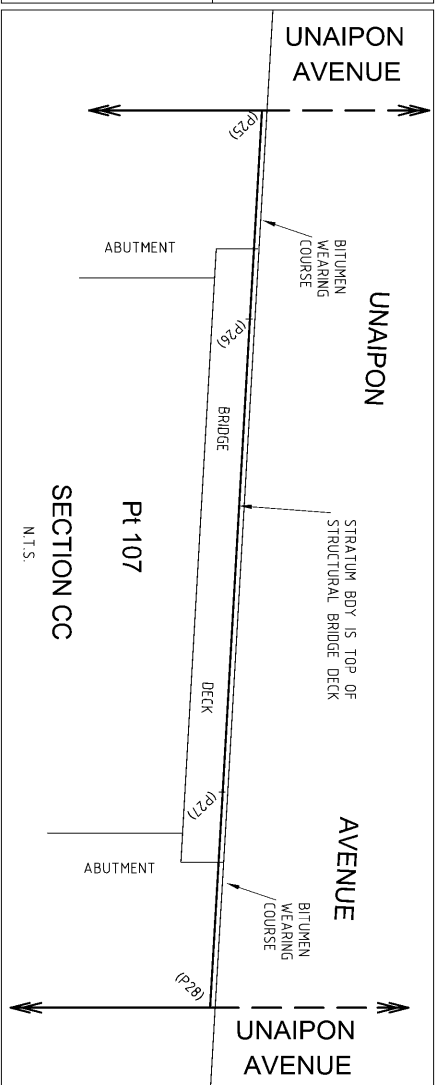
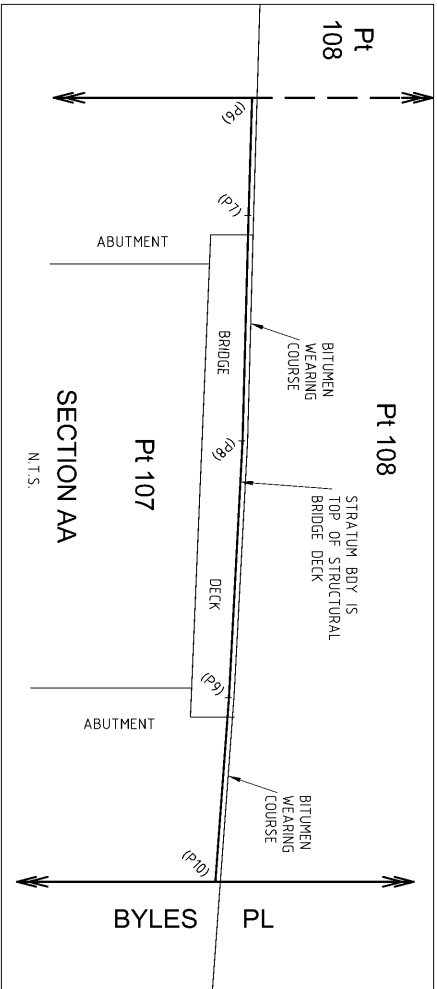

POINT	RL
P1	75.150
P2	75.670
P3	75.550
P4	75.310
P5	75.100
P6	75.930
P7	75.900
P8	75.180
P9	75.510
P10	75.240
P11	75.710
P12	75.670
P13	75.550
P14	75.310
P15	74.980

POINT	RL
P21	71.170
P22	76.920
P23	76.350
P24	76.100
P25	71.430
P26	71.190
P27	76.650
P28	76.400
P29	71.650
P30	76.920
P31	76.350
P32	76.080

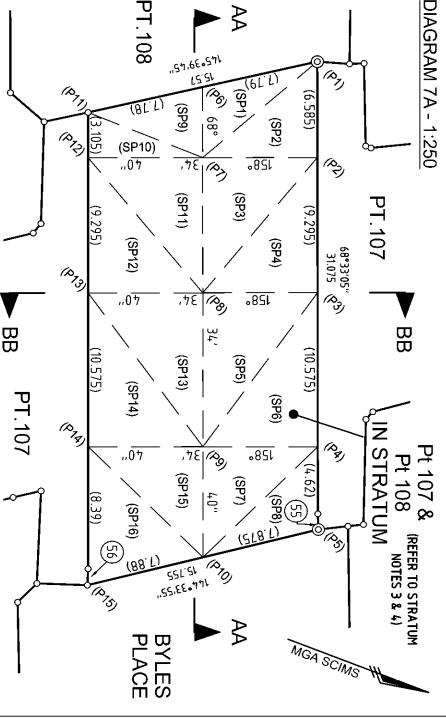

- DIAGRAM 7A - 1:250**
- Pt 107 & Pt 108 (REFER TO STRUTUM NOTES 3 & 4)**
- STRUTUM NOTES
1. PT 107 IS UNLIMITED IN DEPTH BUT IS LIMITED IN HEIGHT TO SLOPING PLANES (SP21) TO (SP32) WHERE SHOWN. UNAIPON AVENUE IS THE STRUTUM ABOVE PT.107 AND IS UNLIMITED IN HEIGHT REFER TO TABLE OF R.L.S.
  2. SLOPING PLANES (SP21 TO (SP32) ARE DEFINED BY R.L.S OF POINTS (P21) TO (P32)
  3. PT 107 IS UNLIMITED IN DEPTH BUT IS LIMITED IN HEIGHT TO SLOPING PLANES (SP1) TO (SP6) WHERE SHOWN. PT 108 IS THE STRUTUM ABOVE PT.107 AND IS UNLIMITED IN HEIGHT
  4. SLOPING PLANES (SP1) TO (SP6) ARE DEFINED BY R.L.S OF (P1) TO (P6) REFER TO TABLE OF R.L.S.
  5. ALL R.L.S ARE ON AUSTRALIAN HEIGHT DATUM (AHD)

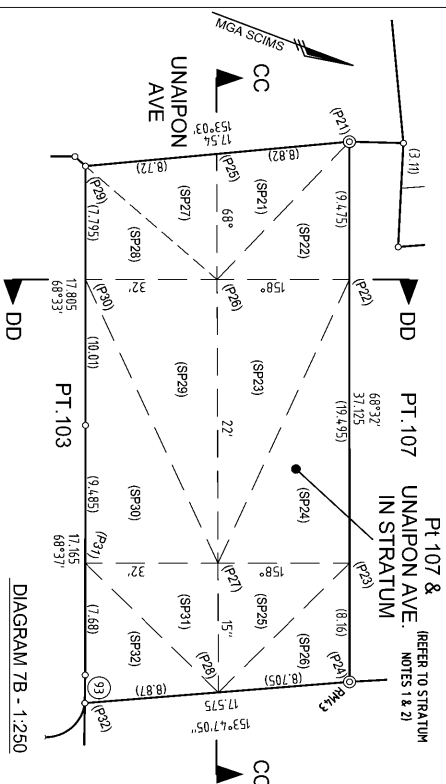

SUPERVISOR  
 Name: ANTHONY NICOLAAS ROOD  
 Date: 3.04.2019  
 Reference: PR124865-141 DP10

PLAN OF SUBDIVISION OF LOTS 101-105 INCL  
 DP 1188643, LOT 10 DP 1243527, LOT 101 DP 1084481,  
 LOTS 1-21 INCL DP 1184373, LOTS 11, 12, 16 & 18  
 DP 1246514 AND LOT 113 DP 1250875

LGA: THE HILLS SHIRE  
 Locality: BELLA VISTA  
 Reduction Ratio 1: AS SHOWN  
 Lengths are in metres.

REGISTERED  
 7/11/2019

DP1252968



MARK	BEARING	DISTANCE	MARKS PLACED	TYPE
RM30	164°23'10"	2.920	DHW	TOKEN
RM31	237°41'05"	9.705	DHW	TOKEN
RM32	196°40'40"	26.900	SSM1964.21	TOKEN
RM33	182°20'15"	6.497	TOKEN	TOKEN
RM34	229°03'20"	26.310	DHW	TOKEN
RM35	158°07'	3.563	DHW	TOKEN
RM36	287°48'30"	23.991	SSM1964.15	TOKEN
RM37	331°14'55"	2.954	TOKEN	TOKEN
RM38	327°35'25"	12.510	TOKEN	TOKEN
RM39	323°55'05"	12.735	TOKEN	TOKEN
RM40	6°41'05"	5.307	TOKEN	TOKEN
RM41	34°49'52"	15.055	TOKEN	TOKEN
RM42	26°14'20"	7.723	TOKEN	TOKEN
RM43	34°49'40'55"	20.514	TOKEN	TOKEN
RM44	333°13'40"	6.519	TOKEN	TOKEN
RM45	335°31'40"	17.836	TOKEN	TOKEN
RM46	339°53'10"	2.905	TOKEN	TOKEN
RM47	334°50'05"	14.601	TOKEN	TOKEN
RM48	315°52'55"	20.744	SSM1964.16	TOKEN
RM49	198°02'40"	11.803	TOKEN	TOKEN
RM50	224°52'25"	23.164	TOKEN	TOKEN
RM51	22°34'50"	13.864	TOKEN	TOKEN
RM52	69°42'50"	22.588	TOKEN	TOKEN
RM53	162°53'20"	7.611	TOKEN	TOKEN
RM54	164°36'	11.497	TOKEN	TOKEN
RM55	165°11'15"	6.352	TOKEN	TOKEN
RM56	165°51'40"	11.432	TOKEN	TOKEN
RM57	265°52'35"	6.745	TOKEN	TOKEN
RM58	247°54'	18.495	TOKEN	TOKEN
RM59	285°11'45"	14.708	SSM1964.20	TOKEN
RM60	338°38'05"	5.290	TOKEN	TOKEN
RM61	240°52'15"	5.994	TOKEN	TOKEN
RM62	227°38'55"	18.085	TOKEN	TOKEN
RM63	348°30'20"	7.057	TOKEN	TOKEN
RM64	309°46'	28.001	TOKEN	TOKEN
RM65	358°07'15"	10.455	TOKEN	TOKEN
RM66	348°31'	25.042	TOKEN	TOKEN
RM67	48°29'40"	10.998	TOKEN	TOKEN
RM68	54°*11'40"	19.193	TOKEN	TOKEN
RM69	127°00'25"	13.532	SSM1964.18	TOKEN
RM70	344°*05'45"	1.776	TOKEN	TOKEN
RM71	264°*03'50"	8.849	TOKEN	TOKEN
RM72	254°*52'35"	7.280	TOKEN	TOKEN
RM73	243°*26'05"	19.516	SSM1964.19	TOKEN
RM74	156°*18'45"	0.227	TOKEN	TOKEN
RM75	246°*41'05"	14.181	TOKEN	TOKEN
RM76	338°*12'5"	11.169	SSM1964.17	TOKEN
RM77	347°*56'15"	0.920	TOKEN	TOKEN
RM78	256°*27'35"	15.056	TOKEN	TOKEN
RM79	164°*01'50"	1.288	TOKEN	TOKEN
RM80	239°*30'05"	16.694	TOKEN	TOKEN
RM81	18°*35'45"	6.543	TOKEN	TOKEN
RM82	342°*56'10"	15.588	TOKEN	TOKEN
RM83	359°*52'30"	4.038	SSM1964.08	TOKEN
RM84	354°*48'45"	5.472	TOKEN	TOKEN
RM85	340°*58'	16.473	TOKEN	TOKEN
RM86	268°*11'40"	8.715	TOKEN	TOKEN
RM87	295°*19'10"	21.393	TOKEN	TOKEN

MARK	BEARING	DISTANCE	DESCRIPTION	ORIGIN DP
RM65	0°00'30"	5.306		
RM66	336°53'10"	16.921		
RM67	11°29'50"	4.741		
RM68	23°16'10"	5.310		
RM69	14°23'35"	5.393		
RM70	344°32'35"	16.342		
RM71	239°12'	6.045		
RM72	246°41'10"	16.935		
RM73	161°38'30"	3.428		
RM74	38°18'45"	10.937		
RM75	33°17'10"	2.299		
RM76	69°51'	2.0		
RM77	242°46'	24.644		

MARK	BEARING	DISTANCE	DESCRIPTION	ORIGIN DP
RM1	228°39'	12.88	DHW FD	DP124.6514
RM2	74°18'	11.94	DHW FD	DP124.6514
RM3	34°27'	20.105	DHW FD	DP124.6514
RM4	58°11'	16.92	DHW FD	DP124.6514
RM5	351°06'	12.545	DHW FD	DP124.6514
RM6	38°58'	9.025	DHW FD	DP124.6514
RM7	124°25'	24.465	DHW FD	DP124.6514
RM8	182°00'	14.065	DHW FD	DP124.6514
RM9	16°13'	4.865	DHW GDMF	DP124.6514
RM10	8°10'	7.705	DHW FD	DP112.6104
RM11	68°49'40"	9.405	DHW FD	DP118.4373
RM12	8°42'20"	6.985	DHW FD	DP118.4373
RM13	106°59'40"	4.52	DHW FD	DP118.4373
RM14	64°38'	3.535	DHW FD	DP118.4373
RM15	69°25'	3.51	DHW FD	DP118.4373
RM16	247°18'	0.555	GP FD	DP118.4373
RM17	247°29'	1.06	GP FD	DP118.4373
RM18	83°00'	3.64	DHW FD	DP118.4373
RM19	42°22'	7.3	DHW FD	DP118.4373
RM20	103°36'	1.59	NAI, HOLE & W.FD	DP101.7115
RM21	66°20'	12.2	SSM12102.FD	DP124.6527
RM22	338°59'	2.995	DHW FD (NOW GDMF)	DP124.6527
RM23	291°55'	14.62	DHW FD	DP118.4373
RM24	283°33'50"	11.276	DHW FD	DP118.4373
RM25	256°28'10"	10.003	DHW FD BY ME	DP127.04.90
RM26	351°32'30"	6.465	DHW FD BY ME	DP127.04.90
RM27	44°*22'10"	12.55	DHW FD BY ME	DP127.04.90
RM28	66°*06'20"	8.66	SSM126211.FD	DP127.04.90
RM29	255°29'	6.31	DHW FD	DP127.04.90
RM30	295°53'30"	7.155	DHW FD	DP127.04.90
RM31	322°*44'40"	6.83	SSM126220.FD	DP127.04.90
RM32	70°*45'	0.49	GP FD DIST.D (BY ME)	DP101.7115
RM33	-	5.7551	DHW GDMF	DP101.7115

NO.	Chord Bearing	Chord Distance	Arc Length	Radius
A1	160°25'35"	60.31	60.33	699.395
A2	160°28'15"	59.49	59.51	693.395
A3	118°35'40"	3.64	4.025	2.625
A4	130°17'25"	7.915	8.13	10.165
A5	163°30'50"	8.115	8.13	4.2
A6	275°46'15"	94.22	96.89	118.555
A7	177°31'10"	58.65	59.265	118.555
A8	311°54'10"	14.67	15.271	16.59
A9	88°36'10"	14.815	14.845	68.295
A10	80°06'35"	5.41	5.41	68.295
A11	59°33'	14.48	14.685	26.5
A12	67°2'35"	13.915	14.515	14.45
A13	71°43'30"	11.985	19.41	14.45
A14	74°28'30"	11.87	11.905	4.69
A15	210°56'10"	7.93	8.955	6.24
A16	164°*44'15"	13.33	13.34	94.16
A17	344°*49'25"	54.71	54.73	64.17
A18	146°*14'40"	122.685	123.925	252.19
A19	245°*07'05"	26.895	26.935	14.115
A20	256°*28'35"	10.715	10.74	4.6175
A21	258°*04'05"	5.415	5.425	2.661
A22	111°*03'15"	5.97	6.235	6.16
A23	77°*42'25"	15.155	15.175	85.675
A24	99°*02'10"	24.68	29.58	14.45
A25	142°*7'15"	17.615	17.735	148.65
A26	74°*12'15"	63.555	63.68	292
A27	719°*22'00"	24.795	25.1	46.5
A28	48°*41'20"	19.085	19.205	50
A29	266°*05'35"	12.355	12.355	214.95
A30	71°*15'10"	6.345	6.345	26
A31	68°*45'50"	6.34	6.34	90.5
A32	42°*55'45"	93.855	95.965	131
A33	0°55'45"	93.865	95.975	131
A34	388°*45'	32.13	32.14	404.945
A35	88°*44'15"	2.92	2.92	292
A36	81°*44'15"	9.88	10.01	71.8
A37	266°*19'25"	3.17	3.16	6.2
A38	112°*02'10"	8.435	8.75	9.36
A39	233°*03'05"	10.535	10.535	8.815
A40	275°*31'	2.935	2.945	10.125
A41	97°*39'10"	4.665	3.05	13.895
A42	78°*30'55"	4.965	5.005	11.165
A43	72°*55'45"	4.875	4.91	404.945
A44	75°*24'40"	91.93	98.275	371.44

NO.	Bearing	Distance
77	143°31'15"	3.225
78	251°12'00"	7.45
79	160°19'20"	3.535
80	160°38'20"	3.35
81	145°17'25"	6.36
82	143°*41'50"	3.085
83	163°*14'50"	6.07
84	151°*01'	7.825
85	71°*44'45"	3.42
86	155°*07'	1.815
87	113°*06'30"	1.815
88	112°*27'40"	7.035
89	161°*31'	5.45
90	166°*32'10"	4.44
91	158°*34'30"	5.075
92	224°*35'45"	2.815
93	69°*18'20"	1.93
94	69°*18'20"	5.515
95	68°*12'25"	2.995
96	249°*29'20"	2.995
97	159°*59'45"	6.715
98	70°*20'05"	3.055
99	339°*59'45"	6.28
100	66°*33'50"	6.915
101	174°*46'20"	1.84
102	164°*48'45"	10.57
103	164°*49'30"	10.255
104	121°*10'05"	8.07
105	69°*23'30"	2.46
106	57°*16'45"	1.965
107	56°*36'40"	1.46
108	64°*31'55"	2.885
109	64°*31'55"	2.885
110	315°*17'25"	2.715
111	112°*12'05"	0.96
112	157°*26'05"	0.97
113	157°*26'05"	0.97
114	72°*12'15"	1.74
115	69°*25'15"	4.04
116	30°*38'15"	1.58
117	34°*15'1"	10.805
118	57°*17'25"	6.375
119	66°*16'30"	4.63
120	66°*16'30"	1.015
121	88°*06'15"	1.015

NO.	Chord Bearing	Chord Distance	Arc Length	Radius
A1	160°25'35"	60.31	60.33	699.395
A2	160°28'15"	59.49	59.51	693.395
A3	118°35'40"	3.64	4.025	2.625
A4	130°17'25"	7.915	8.13	10.165
A5	163°30'50"	8.115	8.13	4.2
A6	275°46'15"	94.22	96.89	118.555
A7	177°31'10"	58.65	59.265	118.555
A8	311°54'10"	14.67	15.271	16.59
A9	88°36'10"	14.815	14.845	68.295
A10	80°06'35"	5.41	5.41	68.295
A11	59°33'	14.48	14.685	26.5
A12	67°2'35"	13.915	14.515	14.45
A13	71°43'30"	11.985	19.41	14.45
A14	74°28'30"	11.87	11.905	4.69
A15	210°56'10"	7.93	8.955	6.24
A16	164°*44'15"	13.33	13.34	94.16
A17	344°*49'25"	54.71	54.73	64.17
A18	146°*14'40"	122.685	123.925	252.19
A19	245°*07'05"	26.895	26.935	14.115
A20	256°*28'35"	10.715	10.74	4.6175
A21	258°*04'05"	5.415	5.425	2.661
A22	111°*03'15"	5.97	6.235	6.16
A23	77°*42'25"	15.155	15.175	85.675
A24	99°*02'10"	24.68	29.58	14.45
A25	142°*7'15"	17.615	17.735	148.65
A26	74°*12'15"	63.555	63.68	292
A27	719°*22'00"	24.795	25.1	46.5
A28	48°*41'20"	19.085	19.205	50
A29	266°*05'35"	12.355	12.355	214.95
A30	71°*15'10"	6.345	6.345	26
A31	68°*45'50"	6.34	6.34	90.5
A32	42°*55'45"	93.855	95.965	131
A33	0°55'45"	93.865	95.975	131
A34	388°*45'	32.13	32.14	404.945
A35	88°*44'15"	2.92	2.92	292
A36	81°*44'15"	9.88	10.01	71.8
A37	266°*19'25"	3.17	3.16	6.2
A38	112°*02'10"	8.435	8.75	9.36
A39	233°*03'05"	10.535	10.535	8.815
A40</				

PLAN FORM 6 (2017)	<b>DEPOSITED PLAN ADMINISTRATION SHEET</b>	Sheet 1 of 3 sheet(s)
Registered :  7/11/2019 Title System : TORRENS	Office Use Only	Office Use Only
		<b>DP1252968</b>
<b>PLAN OF SUBDIVISION OF LOTS 101-105 INCL DP 1188643, LOT 10 DP 1243527, LOT 101 DP 1084481, LOTS 1-21 INCL DP 1184373, LOTS 11, 12, 16 &amp; 18 DP 1246514 AND LOT 113 DP 1250875</b>	LGA : THE HILLS SHIRE Locality : BELLA VISTA Parish : CASTLE HILL County : CUMBERLAND	
<p style="text-align: center;">Survey Certificate</p> I, <u>ANTHONY NICOLAAS ROOD</u> of <u>RPS Australia East Pty Ltd PO BOX 6843 BAULKHAM HILLS 2153</u> a surveyor registered under the <i>Surveying and Spatial Information Act 2002</i> , certify that:  *(a) The land shown in the plan was surveyed in accordance with the <i>Surveying and Spatial Information Regulation 2017</i> , is accurate and the survey was completed on <u>3.04.2019</u> , or  <del>*(b) The part of the land shown in the plan (*being/*excluding** ..... ) was surveyed in accordance with the <i>Surveying and Spatial Information Regulation 2017</i>, the part surveyed is accurate and the survey was completed on.....the part not surveyed was compiled in accordance with that Regulation, or</del>  <del>*(c) The land shown in this plan was compiled in accordance with the <i>Surveying and Spatial Information Regulation 2017</i>.</del>  Datum Line: <u>'X'-'Y'</u> Type: *Urban /*Rural The terrain is *Level-Undulating /Steep-Mountainous.  Signature:  Dated: <u>3-4-2019</u> Surveyor Identification No: <u>1933</u>  Surveyor registered under the <i>Surveying and Spatial Information Act 2002</i>  *Strike out inappropriate words. **Specify the land actually surveyed or specify any land shown in the plan that is not the subject of the survey.	<p style="text-align: center;">Crown Lands NSW / Western Lands Office Approval</p> I, ..... (Authorised Officer) in approving this plan certify that all necessary approvals in regard to the allocation of the land shown herein have been given.  Signature: ..... Date: ..... File Number: ..... Office: .....	
		<p style="text-align: center;">Subdivision Certificate</p> I, <u>JOHN SPITZ NAGEL</u> *Authorised Person/*General Manager/*Accredited Certifier, certify that the provisions of the s.109J of the <i>Environmental Planning and Assessment Act 1979</i> have been satisfied in relation to the proposed subdivision, new road or reserve set out herein.  Signature: Accreditation number: ..... Consent Authority : <u>SYDNEY METRO</u> Date of endorsement: <u>5/8/19</u> Subdivision Certificate number: <u>.....SMNWPR-007</u> File number: .....  *Strike through if inapplicable.
Plans used in the preparation of survey/compilation  DP 270490    DP 1246514 DP 1071715    DP 1250875 DP 1073130 DP 1084481 DP 1184373 DP 1188643 DP 1243527 DP 1244850	Statements of intention to dedicate public roads, create public reserves and drainage reserves, acquire/resume land. It is intended to dedicate : 1. Mawson Avenue (Variable Width)** (partly limited in Stratum) 2. Byles Place (Variable Width) 3. Unaipon Avenue (Variable Width) (partly limited in Stratum) 4. Florey Avenue (34 Wide) 5. Celebration Drive (Variable Width) 6. Road Widening (Variable Width)*** (partly limited in Stratum) to the public as public road. (Cont. Sheet 2 for ** & ***)	
Surveyor's Reference : PR124856-141 DP10 (PR124856-141-DP10-001g.dwg)	Signatures, Seals and Section 88B Statements should appear on PLAN FORM 6A	

PLAN FORM 6A (2017)

**DEPOSITED PLAN ADMINISTRATION SHEET**

Sheet 2 of 3 sheet(s)

Office Use Only

Office Use Only

Registered:  7/11/2019

**PLAN OF SUBDIVISION OF LOTS 101-105 INCL  
DP 1188643, LOT 10 DP 1243527, LOT 101  
DP 1084481, LOTS 1-21 INCL DP 1184373,  
LOTS 11, 12, 16 & 18 DP 1246514 AND  
LOT 113 DP 1250875**

**DP1252968**

This sheet is for the provision of the following information as required:

- A schedule of lots and addresses - See 60(c) *SSI Regulation 2017*
- Statements of intention to create and release affecting interests in accordance with section 88B *Conveyancing Act 1919*
- Signatures and seals - see 195D *Conveyancing Act 1919*
- Any information which cannot fit in the appropriate panel of sheet 1 of the administration sheets.

Subdivision Certificate number: .....SMNWPR-007.....

Date of Endorsement: .....5-8-19.....

(CONTINUED FROM SHEET 1)

\*\* Mawson Avenue is dedicated subject to:

1. Easement to Drain Water 3.5 Wide and Variable (DP 1250875)(XA)
2. Easement for Transmission Line 30.48 wide (G592643) (XB)

\*\*\* Road Widening (adjacent to Celebration Drive) is dedicated subject to:

1. Easement for Underground Cables 6 Wide (AG167214) (XC)
2. Easement for Landscaping 20 Wide (DP 1000143) (XD)

Pursuant to Section 88B of the *Conveyancing Act 1919* it is intended to create:

1. EASEMENT FOR ROCK ANCHORS 4 WIDE (B)
2. EASEMENT FOR ACCESS (WHOLE OF LOT) (C)
3. EASEMENT FOR ELECTROLYSIS (WHOLE OF LOT) (D)
4. EASEMENT FOR ACCESS 5.8 WIDE & VARIABLE WIDTH (H)
5. EASEMENT TO DRAIN WATER 2.5 WIDE (E)
6. EASEMENT TO DRAIN WATER 2.5 WIDE (F)

If space is insufficient use additional annexure sheet

Surveyor's Reference: PR124856-141 DP10  
(PR124856-141-DP10-001i.dwg)

PLAN FORM 6A (2017)

DEPOSITED PLAN ADMINISTRATION SHEET

Sheet 3 of 3 sheet(s)

Office Use Only

Office Use Only

Registered:  7/11/2019

PLAN OF SUBDIVISION OF LOTS 101-105 INCL  
 DP 1188643, LOT 10 DP 1243527, LOT 101  
 DP 1084481, LOTS 1-21 INCL DP 1184373,  
 LOTS 11, 12, 16 & 18 DP 1246514 AND  
 LOT 113 DP 1250875

**DP1252968**

- This sheet is for the provision of the following information as required:
- A schedule of lots and addresses - See 60(c) *SSI Regulation 2017*
  - Statements of intention to create and release affecting interests in accordance with section 88B *Conveyancing Act 1919*
  - Signatures and seals - see 195D *Conveyancing Act 1919*
  - Any information which cannot fit in the appropriate panel of sheet 1 of the administration sheets.

Subdivision Certificate number: .....SMNWPR-007.....

Date of Endorsement: .....5/8/19.....

STREET ADDRESSES				
LOT	STREET NUMBER	STREET NAME	STREET TYPE	LOCALITY
100	13-23	MAWSON	AVE	BELLA VISTA
101	9-11	MAWSON	AVE	BELLA VISTA
102	1-7	MAWSON	AVE	BELLA VISTA
103	2	MAWSON	AVE	BELLA VISTA
104	N/A	N/A	N/A	BELLA VISTA
105	N/A	N/A	N/A	BELLA VISTA
106	2	BYLES	PLACE	BELLA VISTA

STREET ADDRESSES				
LOT	STREET NUMBER	STREET NAME	STREET TYPE	LOCALITY
107	N/A	N/A	N/A	BELLA VISTA
108	N/A	N/A	N/A	BELLA VISTA
109	1	BYLES	PLACE	BELLA VISTA
110	4-8	MAWSON	AVE	BELLA VISTA
111	10-16	MAWSON	AVE	BELLA VISTA
112	3	BYLES	PLACE	BELLA VISTA
113	N/A	N/A	N/A	BELLA VISTA
114	N/A	N/A	N/A	BELLA VISTA

EXECUTED BY SYDNEY METRO  
 ABN 12 354 063 515 BY ITS AUTHORISED  
 DELEGATE IN THE PRESENCE OF:

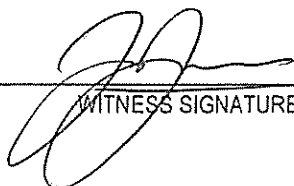
  
 \_\_\_\_\_  
 WITNESS SIGNATURE

PHUONG TU TRAN  
 \_\_\_\_\_  
 PRINT NAME

  
 \_\_\_\_\_  
 AUTHORIZED DELEGATE

JOHN T SPITZNAGEL  
 \_\_\_\_\_  
 PRINT NAME

LEVEL 43, 680 GEORGE STREET  
 \_\_\_\_\_  
 PRINT ADDRESS SYDNEY 2000

A/EXECUTIVE DIRECTOR PLACE MAKING  
 \_\_\_\_\_  
 CAPACITY OF DELEGATE & PROPERTY

If space is insufficient use additional annexure sheet

Surveyor's Reference: PR124856-141 DP10  
 (PR124856-141-DP10-001g.dwg)