

Appendix C – Detailed maps and plans

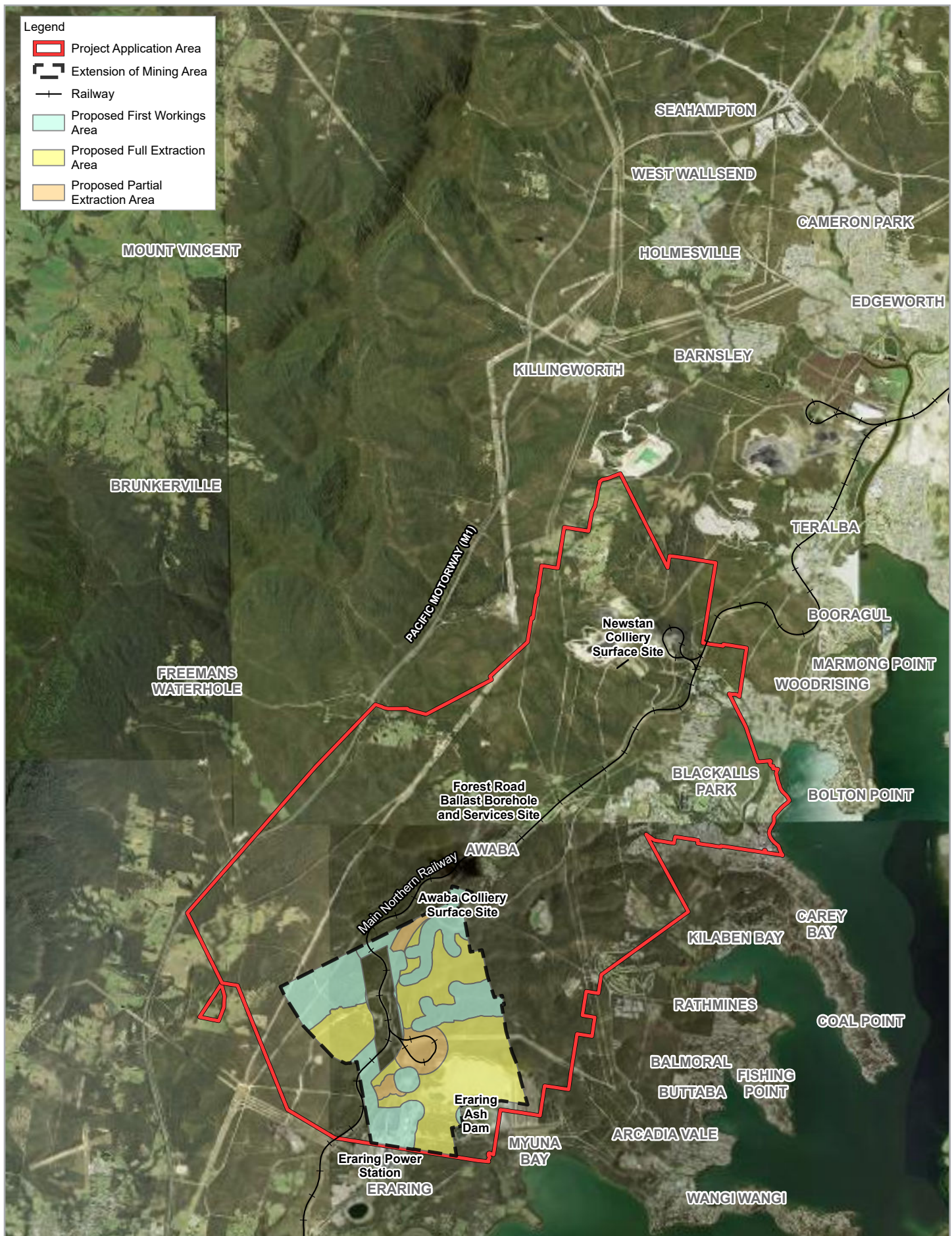

Legend

- Project Application Area
- Extension of Mining Area
- Railway
- Proposed First Workings Area
- Proposed Full Extraction Area
- Proposed Partial Extraction Area

Paper Size ISO A4

0 0.6 1.2 1.8 2.4 3

Kilometres

Map Projection: Transverse Mercator
Horizontal Datum: GDA 1994
Grid: GDA 1994 MGA Zone 56

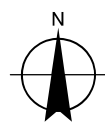

Centennial Newstan Pty Ltd
Newstan Mine Extension Project
Environmental Impact Statement

Project No. **22-20261**
 Revision No. **0**
 Date **09/06/2020**

Conceptual project layout

Figure 1-1

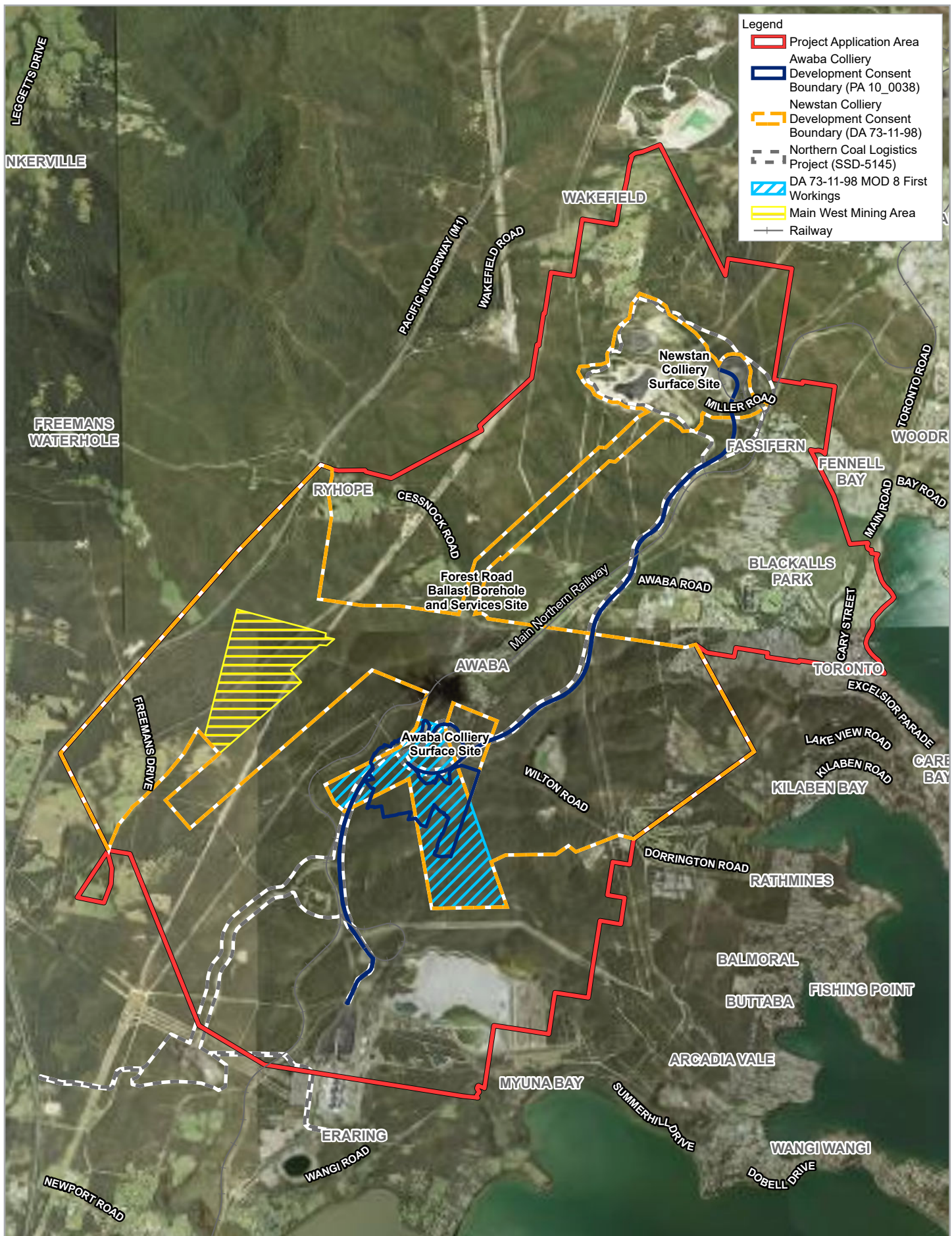

- Legend**
- Project Application Area
 - Awaba Colliery
 - Development Consent Boundary (PA 10_0038)
 - Newstan Colliery
 - Development Consent Boundary (DA 73-11-98)
 - Northern Coal Logistics Project (SSD-5145)
 - DA 73-11-98 MOD 8 First Workings
 - Main West Mining Area
 - Railway

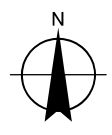
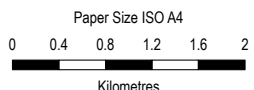

Map Projection: Transverse Mercator
 Horizontal Datum: GDA 1994
 Grid: GDA 1994 MGA Zone 56

Centennial Newstan Pty Ltd
Newstan Mine Extension Project
Environmental Impact Statement

Project No. **22-20261**
 Revision No. **0**
 Date **09/06/2020**

Approved operations

Figure 1-2

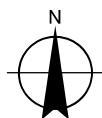
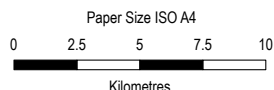
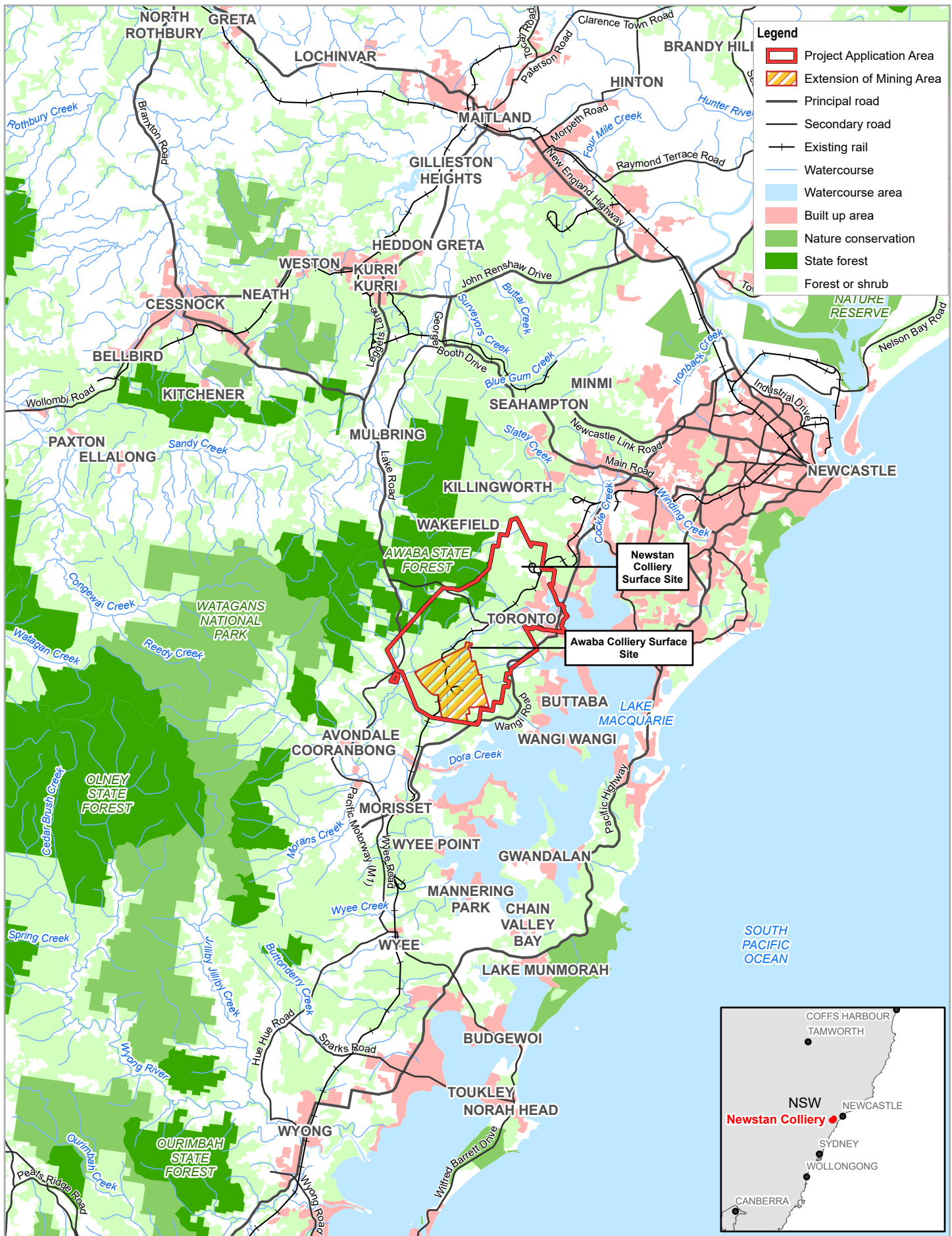

Map Projection: Transverse Mercator
Horizontal Datum: GDA 1994
Grid: GDA 1994 MGA Zone 56

Centennial Newstan Pty Ltd
Newstan Mine Extension Project
Environmental Impact Statement

Project No. 22-20261
Revision No. 0
Date 09/06/2020

Local setting

Figure 2-1

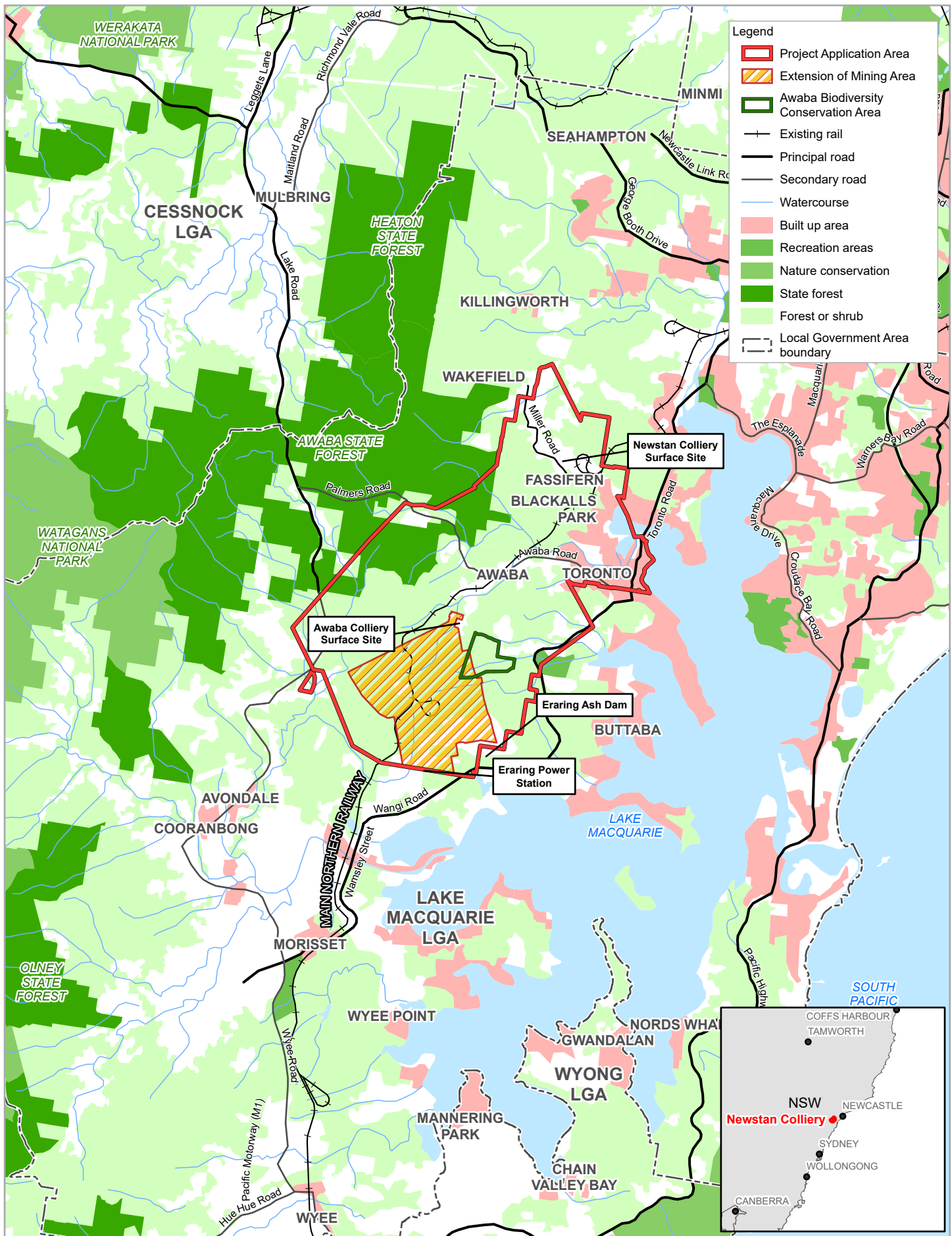

Legend

- Project Application Area
- Extension of Mining Area
- Awaba Biodiversity Conservation Area
- Existing rail
- Principal road
- Secondary road
- Watercourse
- Built up area
- Recreation areas
- Nature conservation
- State forest
- Forest or shrub
- Local Government Area boundary

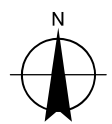
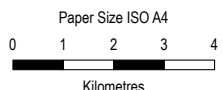

Map Projection: Transverse Mercator
 Horizontal Datum: GDA 1994
 Grid: GDA 1994 MGA Zone 56

Centennial Newstan Pty Ltd
 Newstan Mine Extension Project
 Environmental Impact Statement

Project No. 22-20261
 Revision No. 0
 Date 09/06/2020

Regional setting

Figure 2-2

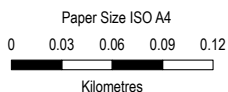
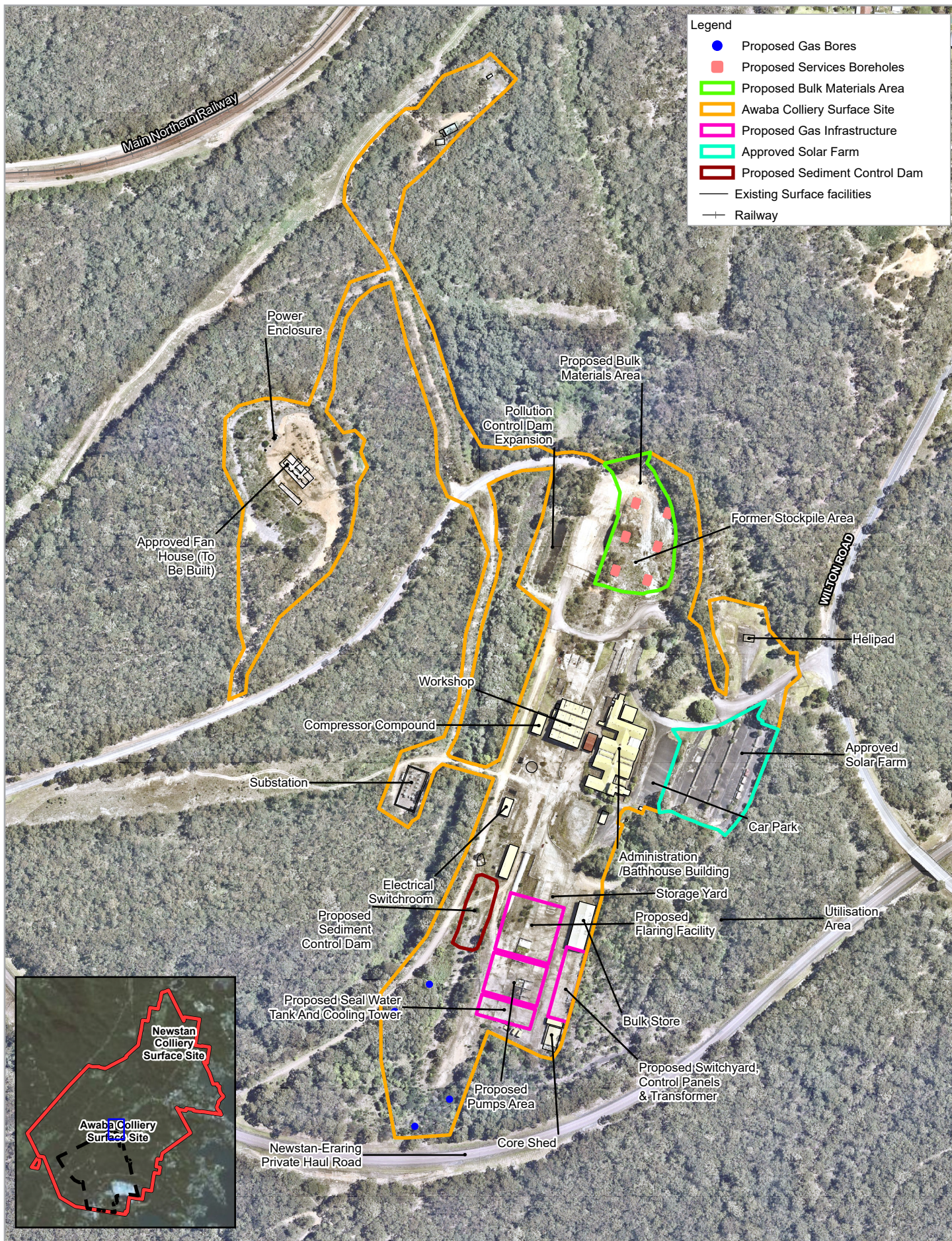

Map Projection: Transverse Mercator
 Horizontal Datum: GDA 1994
 Grid: GDA 1994 MGA Zone 56

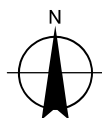





Centennial Newstan Pty Ltd
 Newstan Mine Extension Project
 Environmental Impact Statement

Project No. 22-20261
 Revision No. 0
 Date 09/06/2020

**Conceptual surface facilities layout
 Awaba Colliery Surface Site**

Figure 2-3

Legend

-  Project Application Area
-  Newstan Colliery Development Consent Boundary (DA 73-11-98)
-  Existing Surface facilities
-  Railway

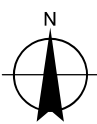
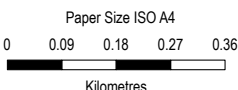
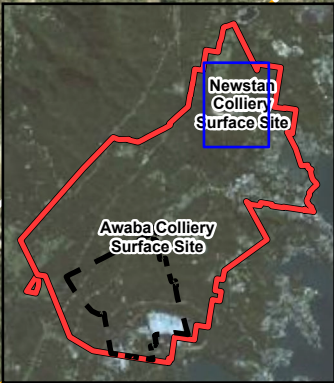
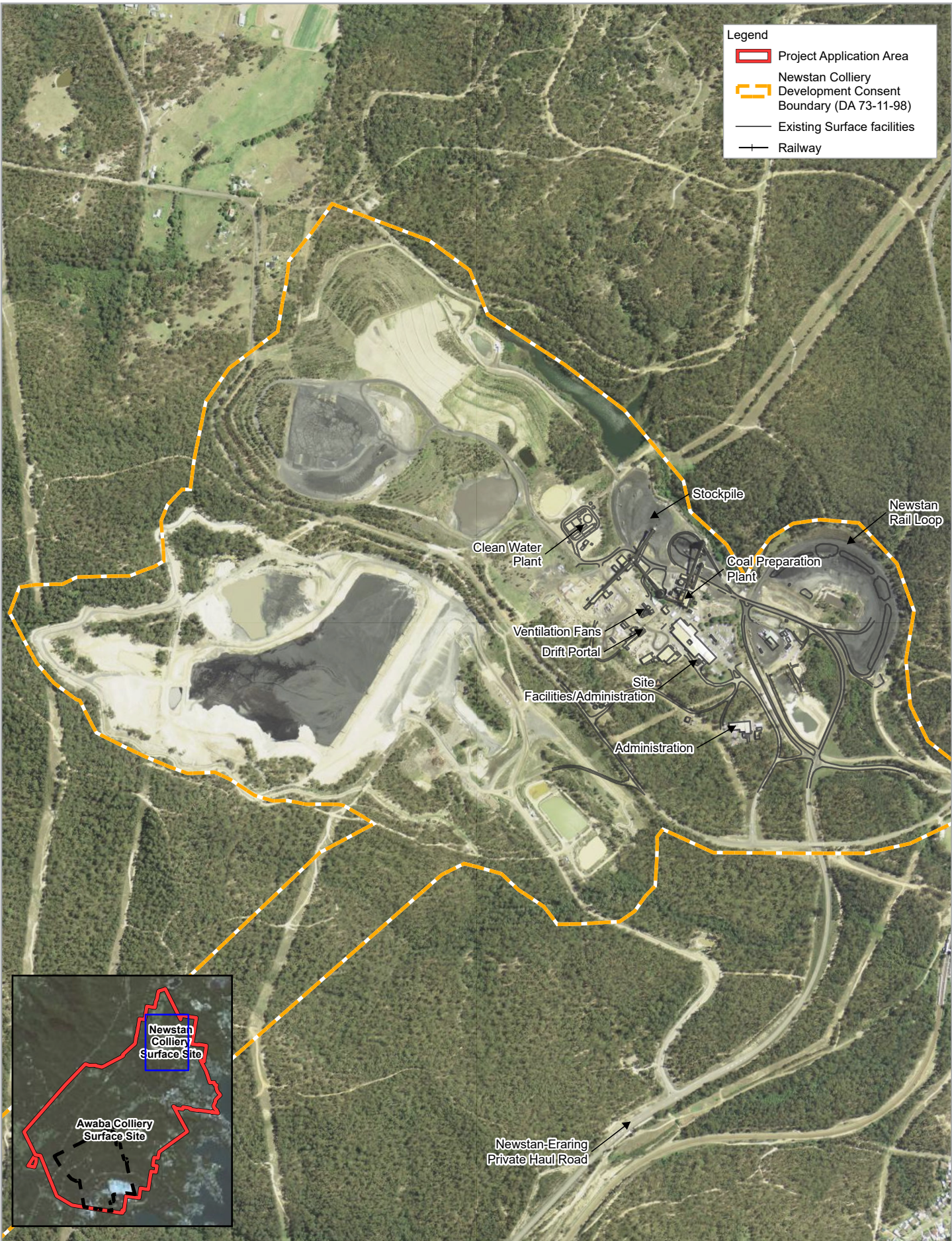

Centennial Newstan Pty Ltd
Newstan Mine Extension Project
Environmental Impact Statement

Project No. **22-20261**
 Revision No. **0**
 Date **09/06/2020**

Conceptual surface facilities layout
Newstan Colliery Surface Site

Figure 2-4

Northern Coal Logistics Project

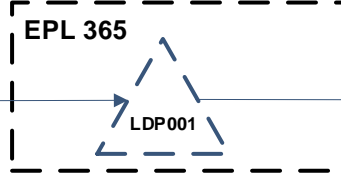
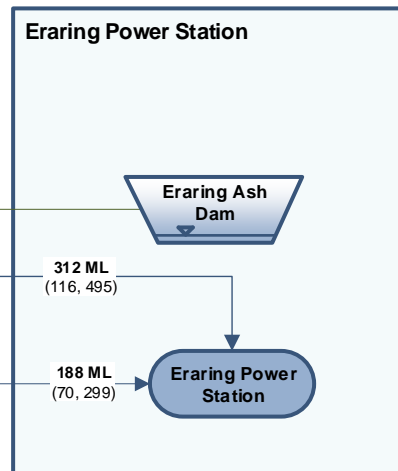
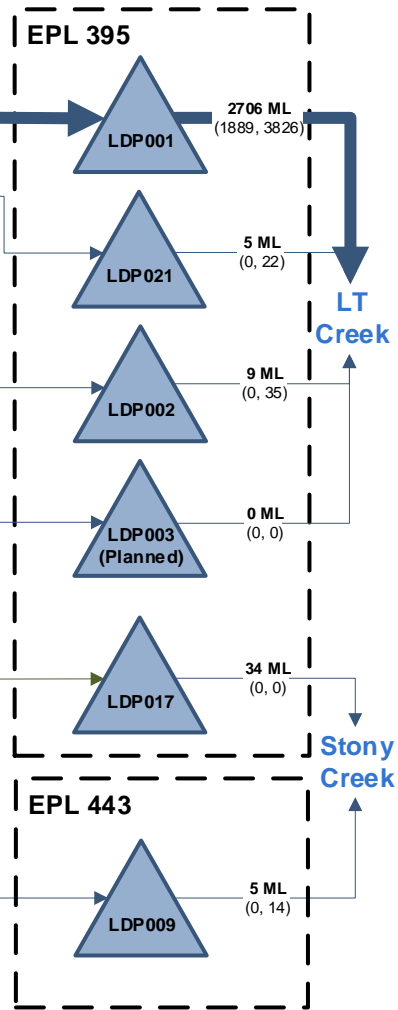
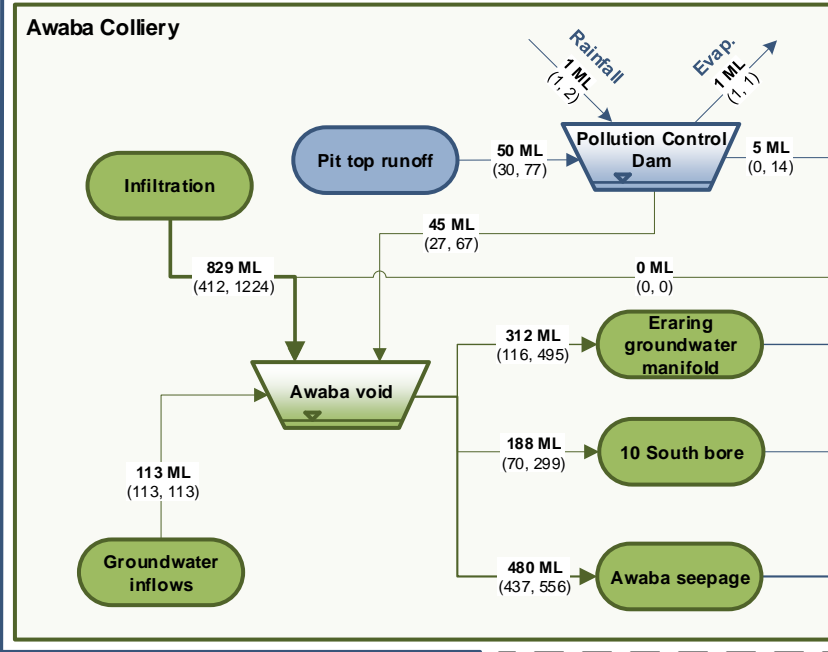
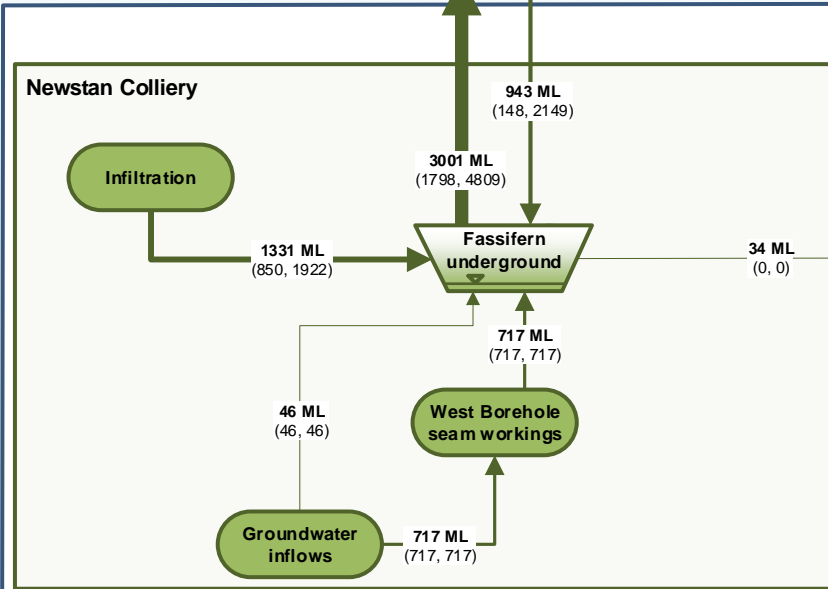
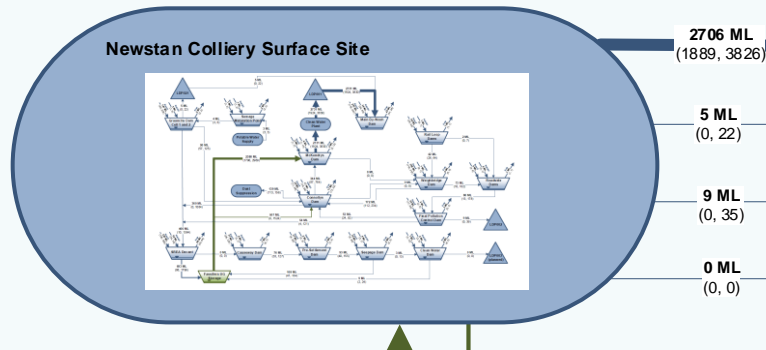

Hawkmount Quarry

Cooranbong Entry site

Muddy Lake

Legend

- Underground storage
- Underground process
- Surface storage
- Surface process
- Licensed discharge point
- Groundwater flow
- Surface water flow



Centennial Newstan Pty Ltd
 Newstan Mine Extension Project EIS
Conceptual water management system
 Annual water transfers

Project No. 2220261
 Revision No. 0
 Date 07/02/2020

FIGURE 2-5

Lightnetghd\AU\Newcastle\Projects\2220261\Tech\Visio\SWA\2220237-VIS-Newstan_Extension_Project\Water_transfers-Regional-Baseline_2021_v5.dwg
 Printdate: 07/02/2020 12:13

© 2020. Whilst every care has been taken to prepare this figure, GHD make no representations or warranties about its accuracy, reliability, completeness or suitability for any particular purpose and cannot accept liability and responsibility of any kind (whether in contract, tort or otherwise) for any expenses, losses, damages and/or costs (including indirect or consequential damage) which are or may be incurred by any party as a result of the figure being inaccurate, incomplete or unsuitable in any way for any reason.

Created by: Tyler Tinkler

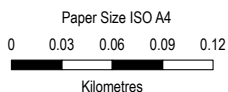
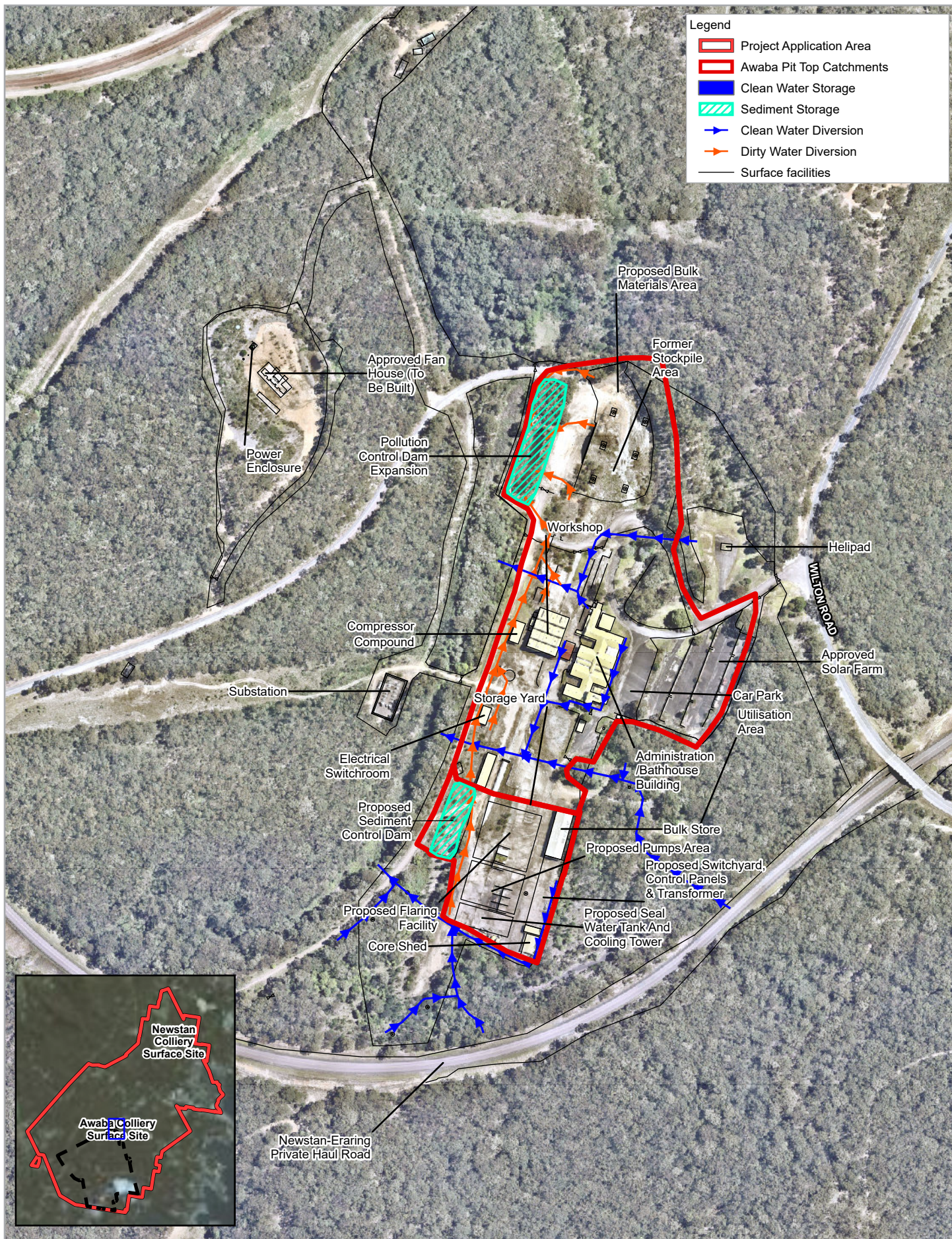

Map Projection: Transverse Mercator
 Horizontal Datum: GDA 1994
 Grid: GDA 1994 MGA Zone 56

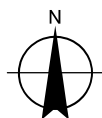

Centennial Newstan Pty Ltd
 Newstan Mine Extension Project
 Environmental Impact Statement

Project No. 22-20237
 Revision No. 0
 Date 09/06/2020

**Proposed water management at
 Awaba Colliery Surface Site**

Figure 2-6

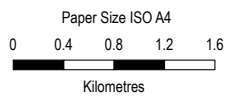
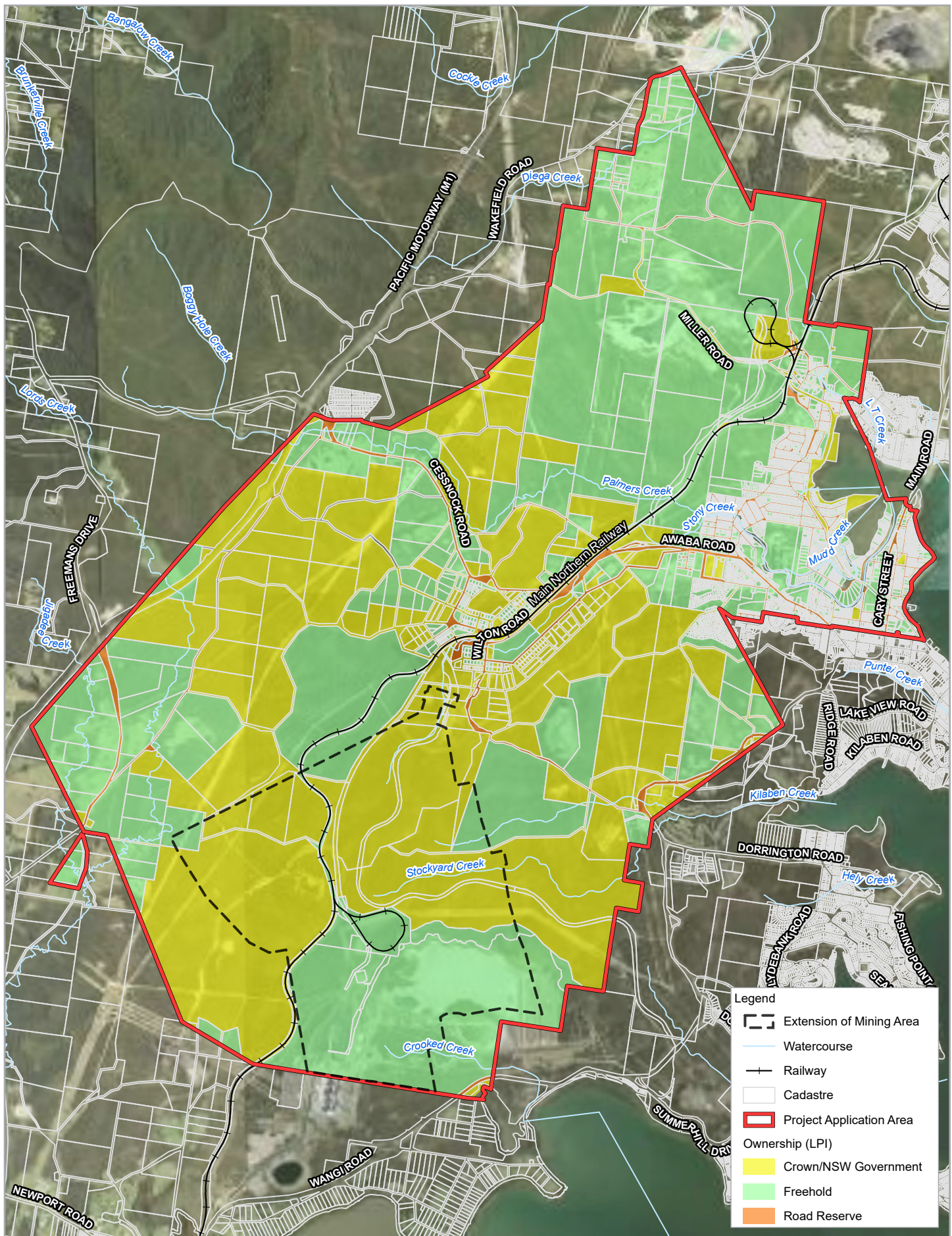

Map Projection: Transverse Mercator
 Horizontal Datum: GDA 1994
 Grid: GDA 1994 MGA Zone 56

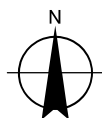

Centennial Newstan Pty Ltd
Newstan Mine Extension Project
Environmental Impact Statement

Project No. **22-20261**
 Revision No. **0**
 Date **09/06/2020**

Land tenure

Figure 3-2

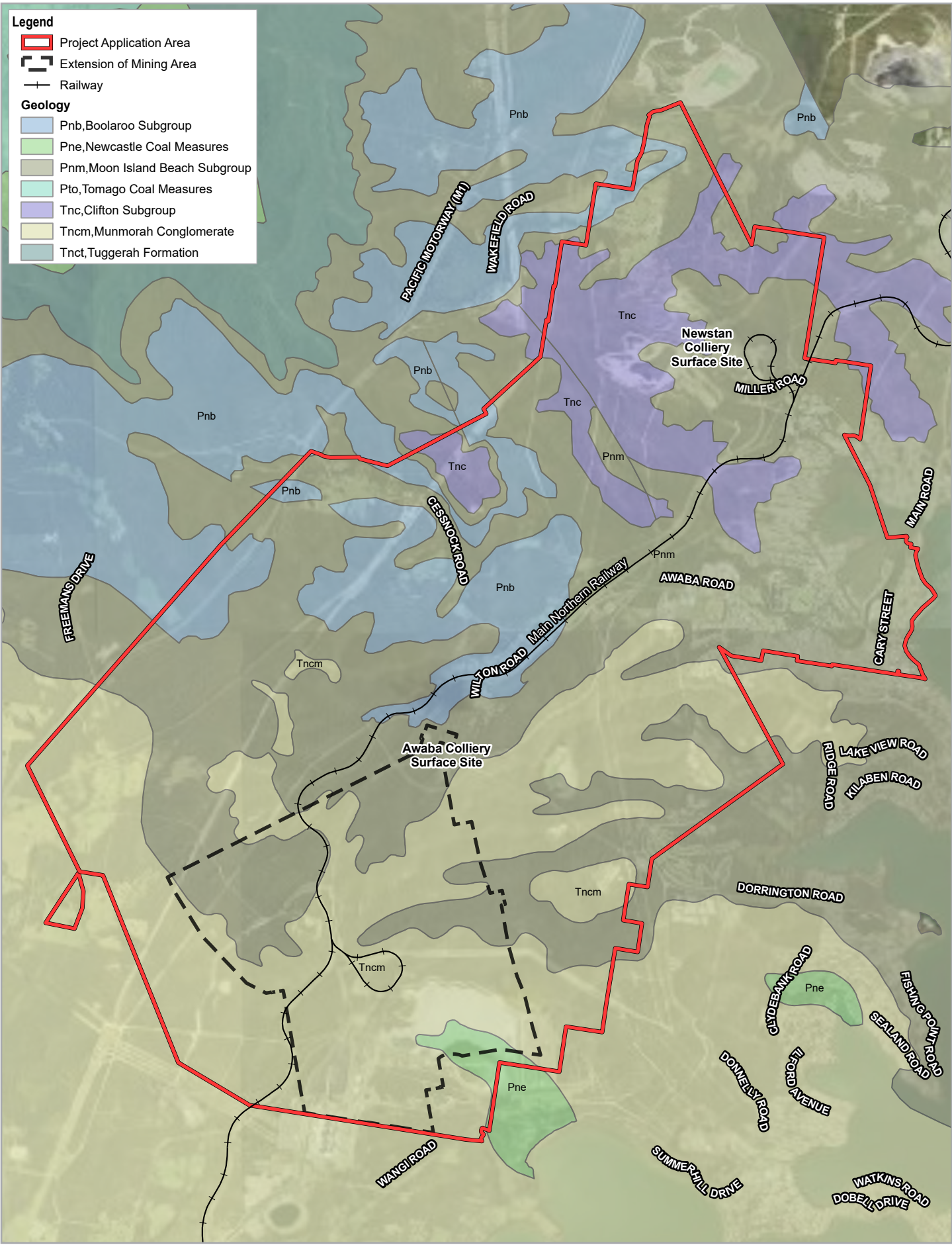

Paper Size ISO A4
 0 0.4 0.8 1.2 1.6
 Kilometres

Map Projection: Transverse Mercator
 Horizontal Datum: GDA 1994
 Grid: GDA 1994 MGA Zone 56

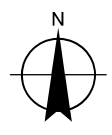

Centennial Newstan Pty Ltd
 Newstan Mine Extension Project
 Environmental Impact Statement

Project No. 22-20261
 Revision No. 0
 Date 09/06/2020

Key geological features

Figure 3-3

Legend

- Project Application Area
 - Extension of Mining Area
 - Cadastre
- Land zoning**
- B1 Neighbourhood Centre
 - B2 Local Centre
 - B4 Mixed Use
 - E1 National Parks and Nature Reserves
 - E2 Environmental Conservation
 - E3 Environmental Management
 - IN2 Light Industrial
 - R2 Low Density Residential
 - R3 Medium Density Residential
 - RE1 Public Recreation
 - RE2 Private Recreation
 - RU2 Rural Landscape
 - RU3 Forestry
 - RU4 Rural Small Holdings
 - RU6 Transition
 - SP1 Special Activities
 - SP2 Infrastructure
 - SP3 Tourist
 - W1 Natural Waterways

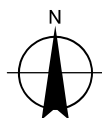
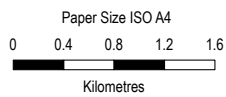
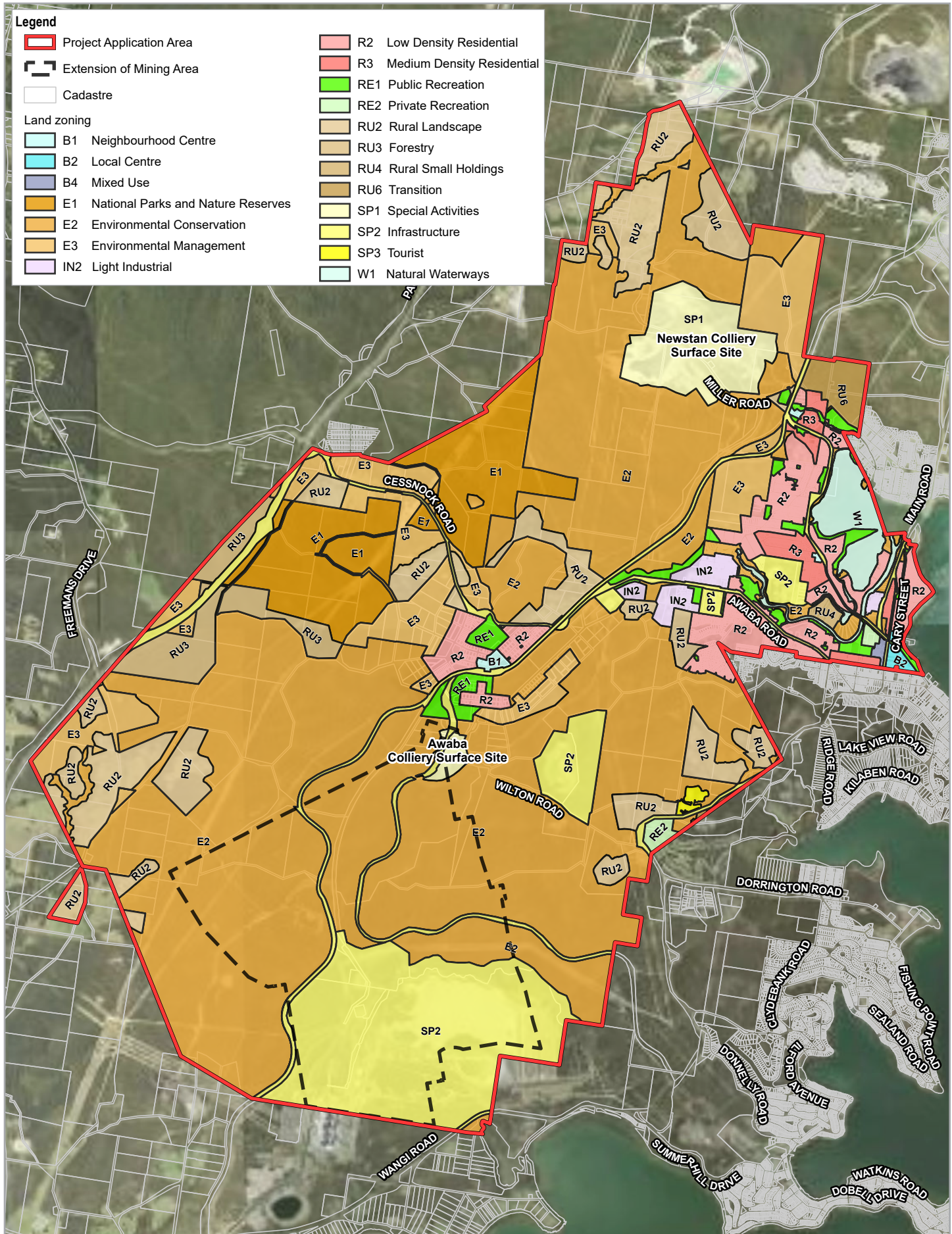

Map Projection: Transverse Mercator
Horizontal Datum: GDA 1994
Grid: GDA 1994 MGA Zone 56

Centennial Newstan Pty Ltd
Newstan Mine Extension Project
Environmental Impact Statement

Project No. 22-20261
Revision No. 0
Date 09/06/2020

Land zoning

Figure 4-1

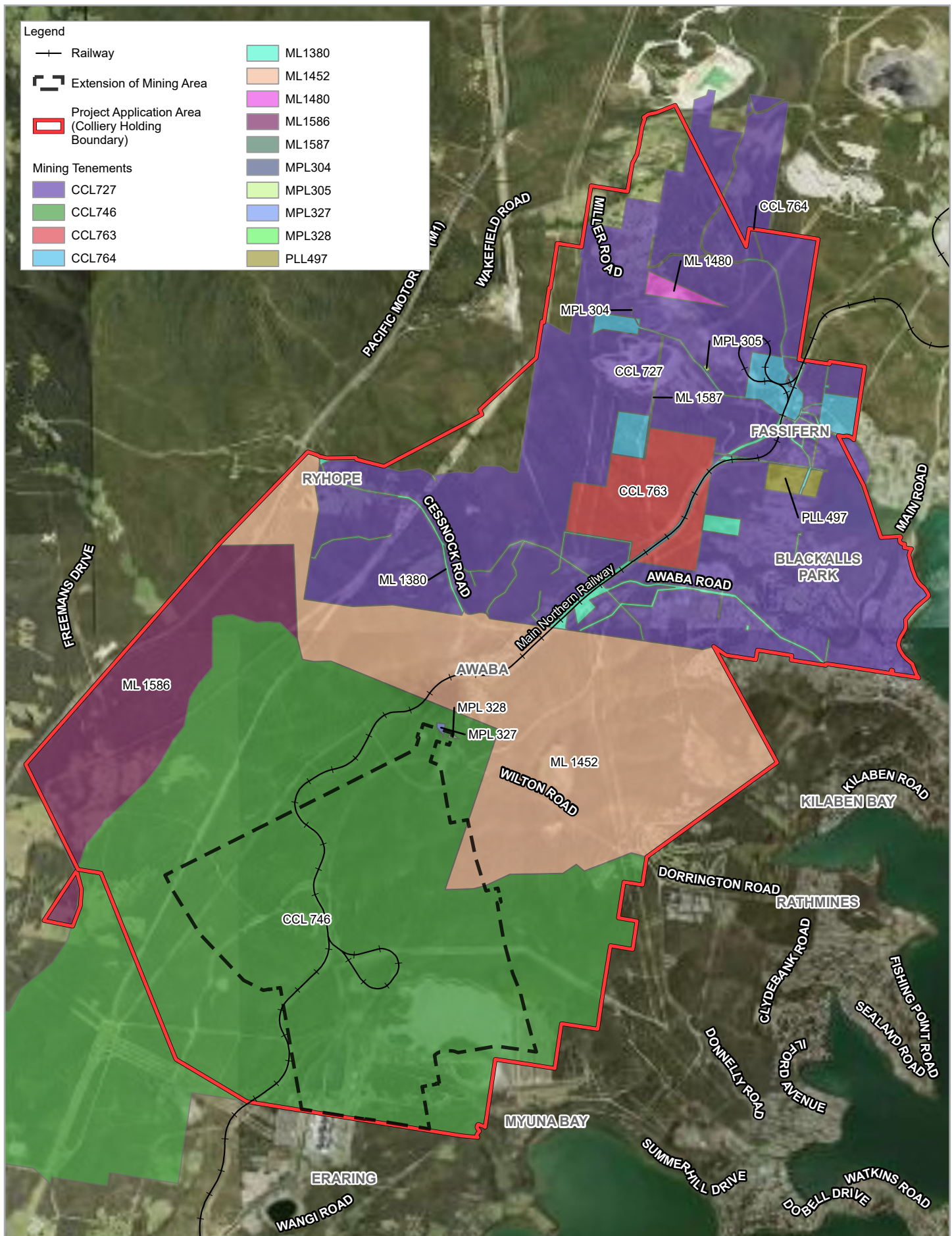

Paper Size ISO A4
 0 0.4 0.8 1.2 1.6 2
 Kilometres
 Map Projection: Transverse Mercator
 Horizontal Datum: GDA 1994
 Grid: GDA 1994 MGA Zone 56

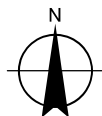

Centennial Newstan Pty Ltd
 Newstan Mine Extension Project
 Environmental Impact Statement

Project No. 22-20261
 Revision No. 0
 Date 09/06/2020

Mining tenements

Figure 4-2

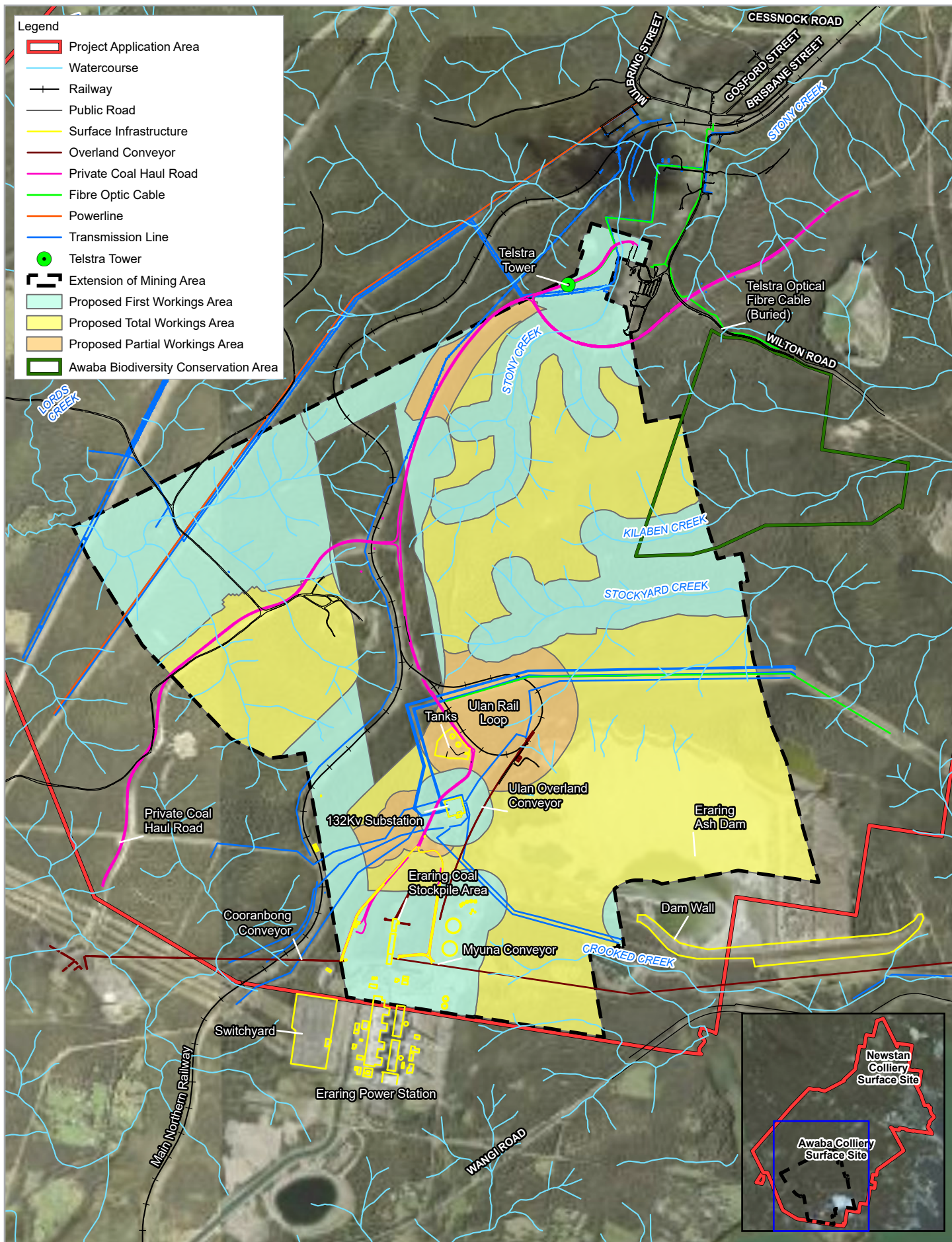

- Legend**
- Project Application Area
 - Watercourse
 - Railway
 - Public Road
 - Surface Infrastructure
 - Overland Conveyor
 - Private Coal Haul Road
 - Fibre Optic Cable
 - Powerline
 - Transmission Line
 - Telstra Tower
 - Extension of Mining Area
 - Proposed First Workings Area
 - Proposed Total Workings Area
 - Proposed Partial Workings Area
 - Awaba Biodiversity Conservation Area

Paper Size ISO A4
 0 0.2 0.4 0.6 0.8
 Kilometres

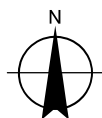

Map Projection: Transverse Mercator
 Horizontal Datum: GDA 1994
 Grid: GDA 1994 MGA Zone 56

Centennial Newstan Pty Ltd
 Newstan Mine Extension Project
 Environmental Impact Statement

Project No. 22-20261
 Revision No. 0
 Date 09/06/2020

**Indicative natural features
 and surface infrastructure**

Figure 6-1

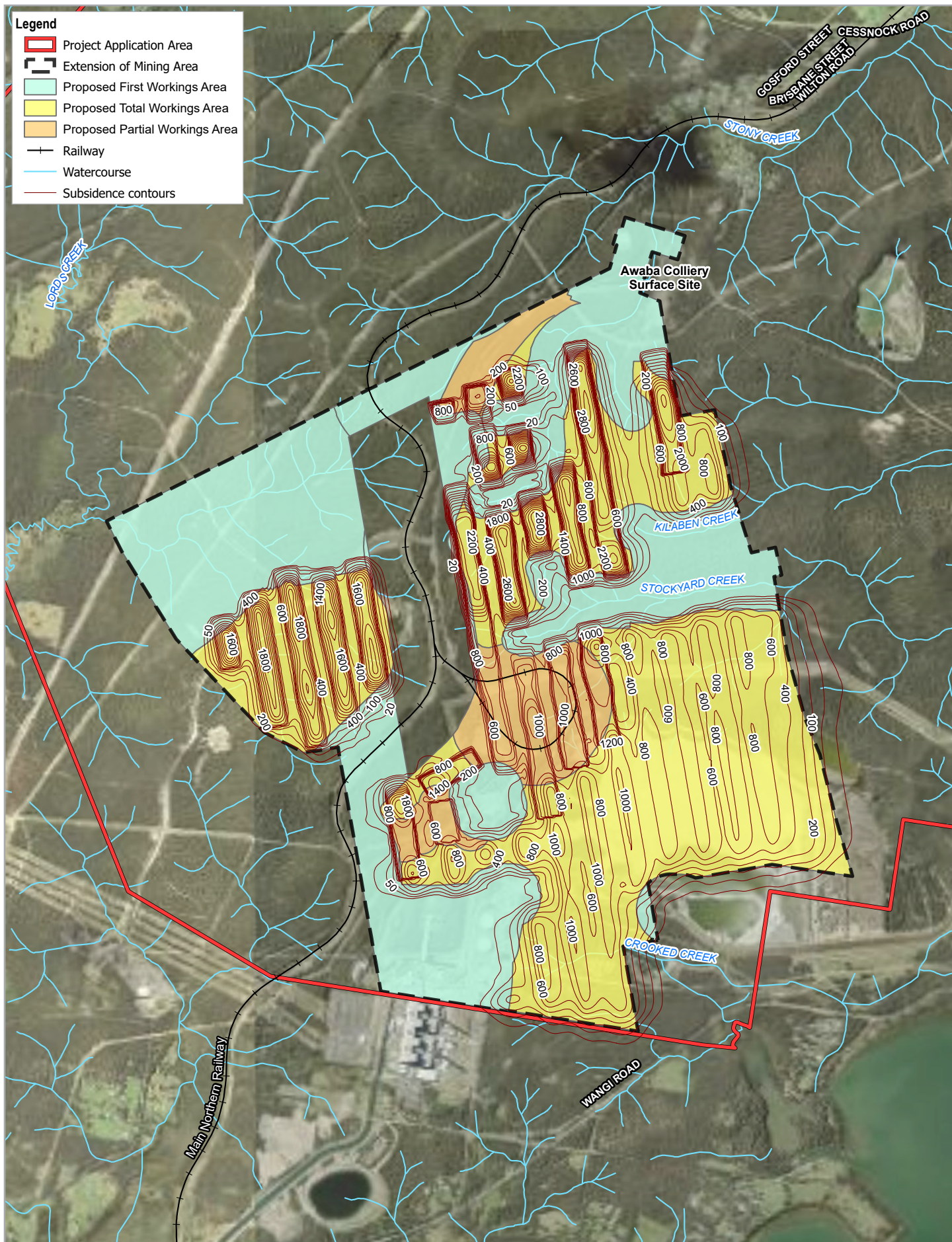

Legend

- Project Application Area
- Extension of Mining Area
- Proposed First Workings Area
- Proposed Total Workings Area
- Proposed Partial Workings Area
- Railway
- Watercourse
- Subsidence contours

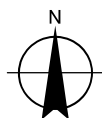
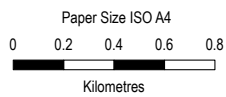

Centennial Newstan Pty Ltd
Newstan Mine Extension Project
Environmental Impact Statement

Project No. **22-20261**
 Revision No. **0**
 Date **09/06/2020**

Map Projection: Transverse Mercator
 Horizontal Datum: GDA 1994
 Grid: GDA 1994 MGA Zone 56

Predicted subsidence contours

Figure 6-2

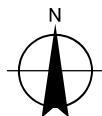
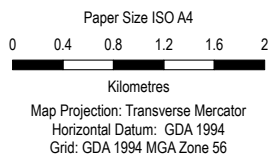
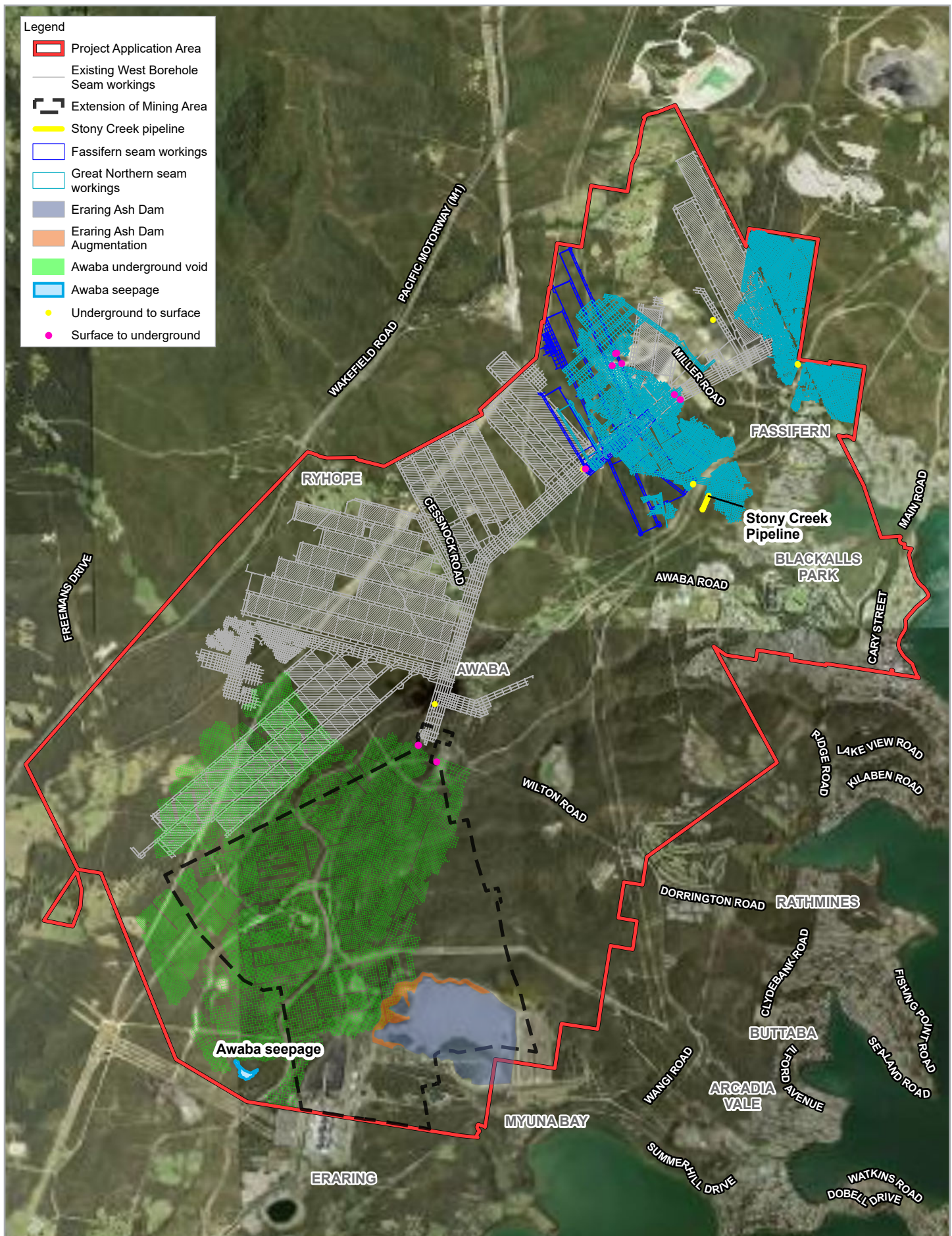

Centennial Newstan Pty Ltd
Newstan Mine Extension Project
Environmental Impact Statement

Project No. 22-20261
Revision No. 0
Date 09/06/2020

**Existing underground
water management**

Figure 6-5

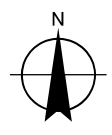
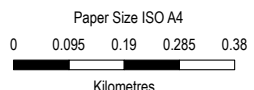
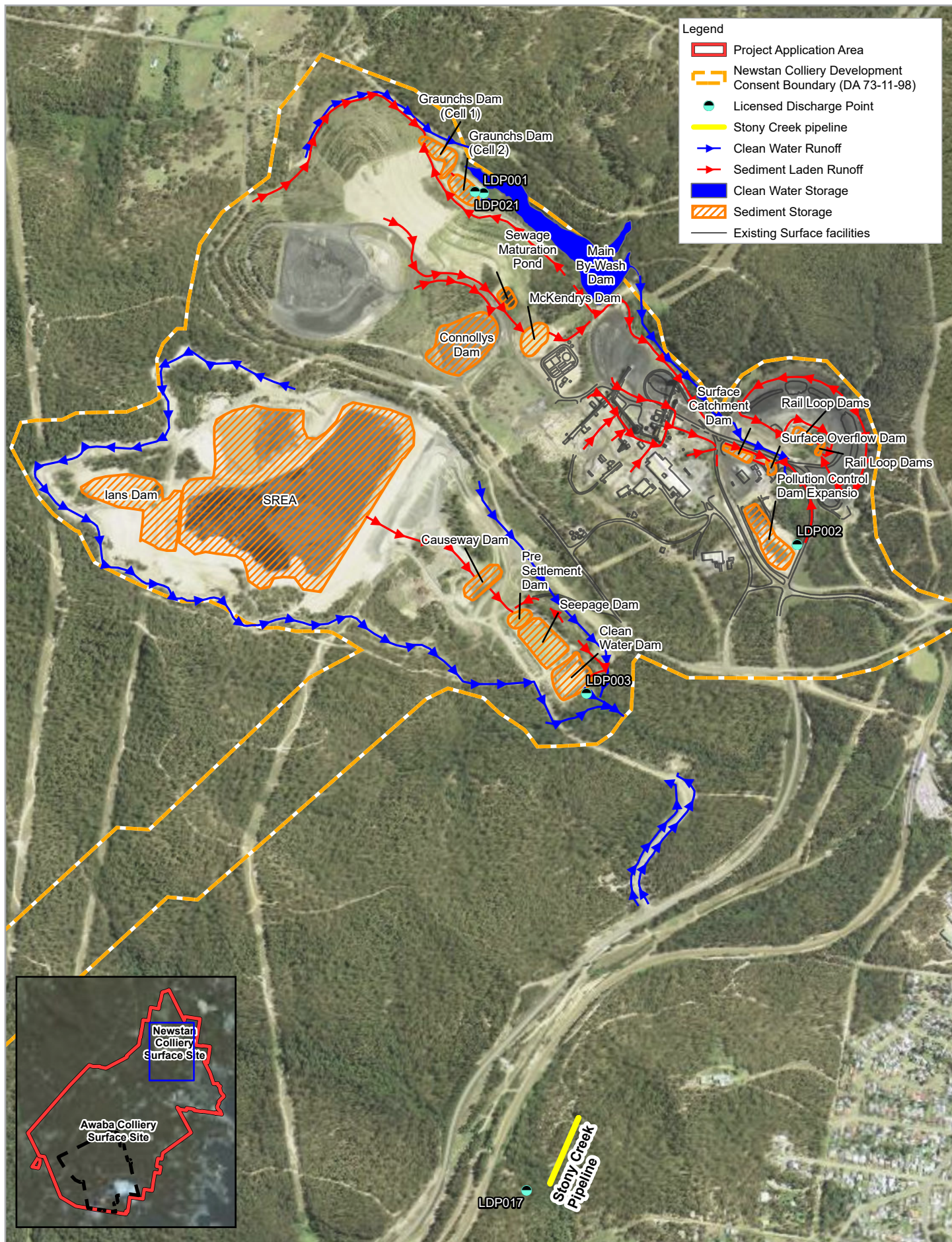

Centennial Newstan Pty Ltd
Newstan Mine Extension Project
Environmental Impact Statement

Project No. 22-20237
Revision No. 0
Date 09/06/2020

Map Projection: Transverse Mercator
Horizontal Datum: GDA 1994
Grid: GDA 1994 MGA Zone 56

**Water management features
Newstan Colliery Surface Site**

Figure 6-6

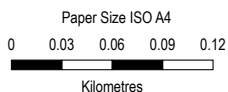
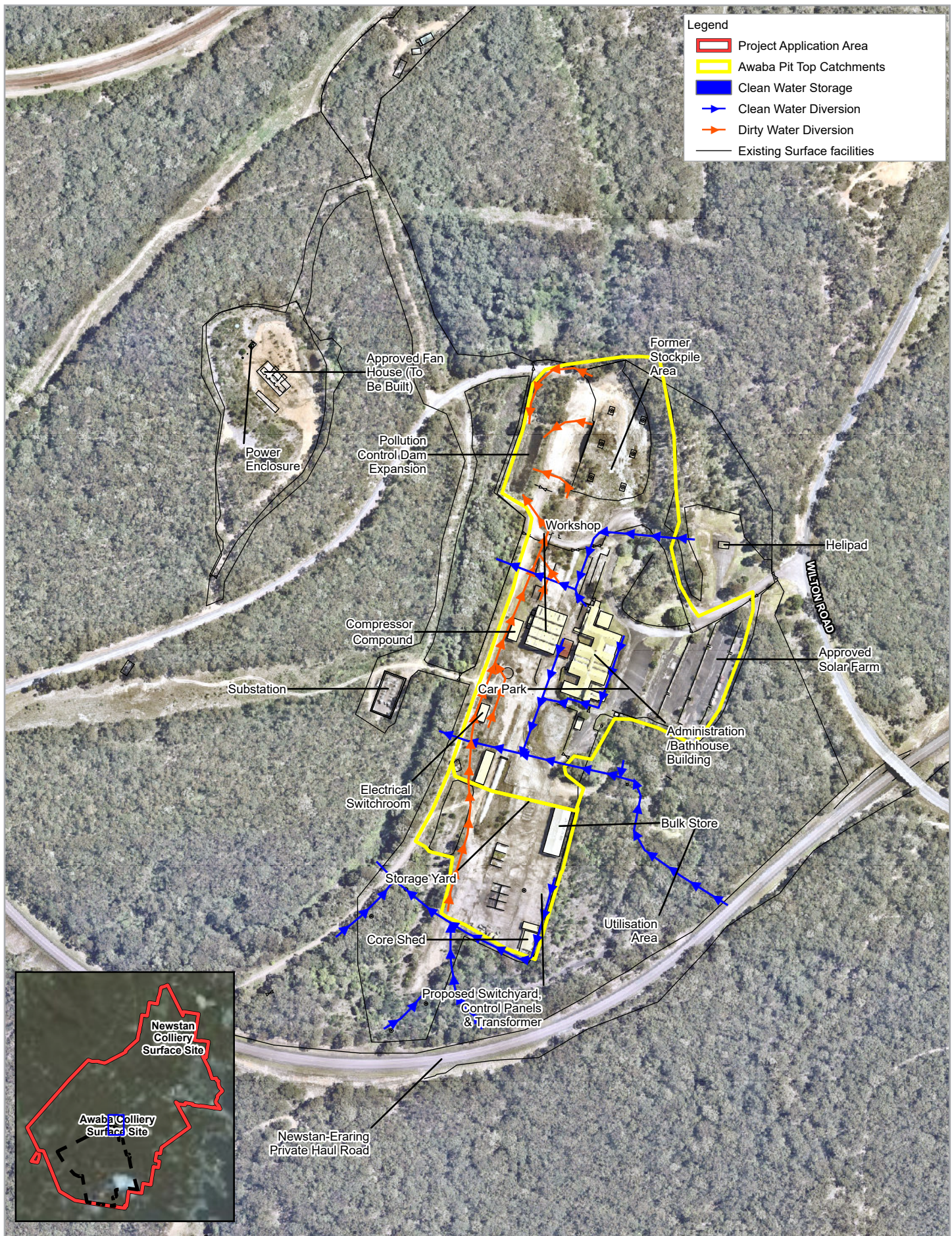

Map Projection: Transverse Mercator
 Horizontal Datum: GDA 1994
 Grid: GDA 1994 MGA Zone 56

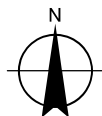

Centennial Newstan Pty Ltd
 Newstan Mine Extension Project
 Environmental Impact Statement

Project No. 22-20237
 Revision No. 0
 Date 09/06/2020

**Water management features
 Awaba Colliery Surface Site**

Figure 6-7

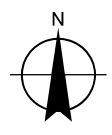
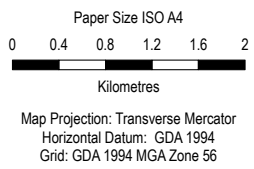
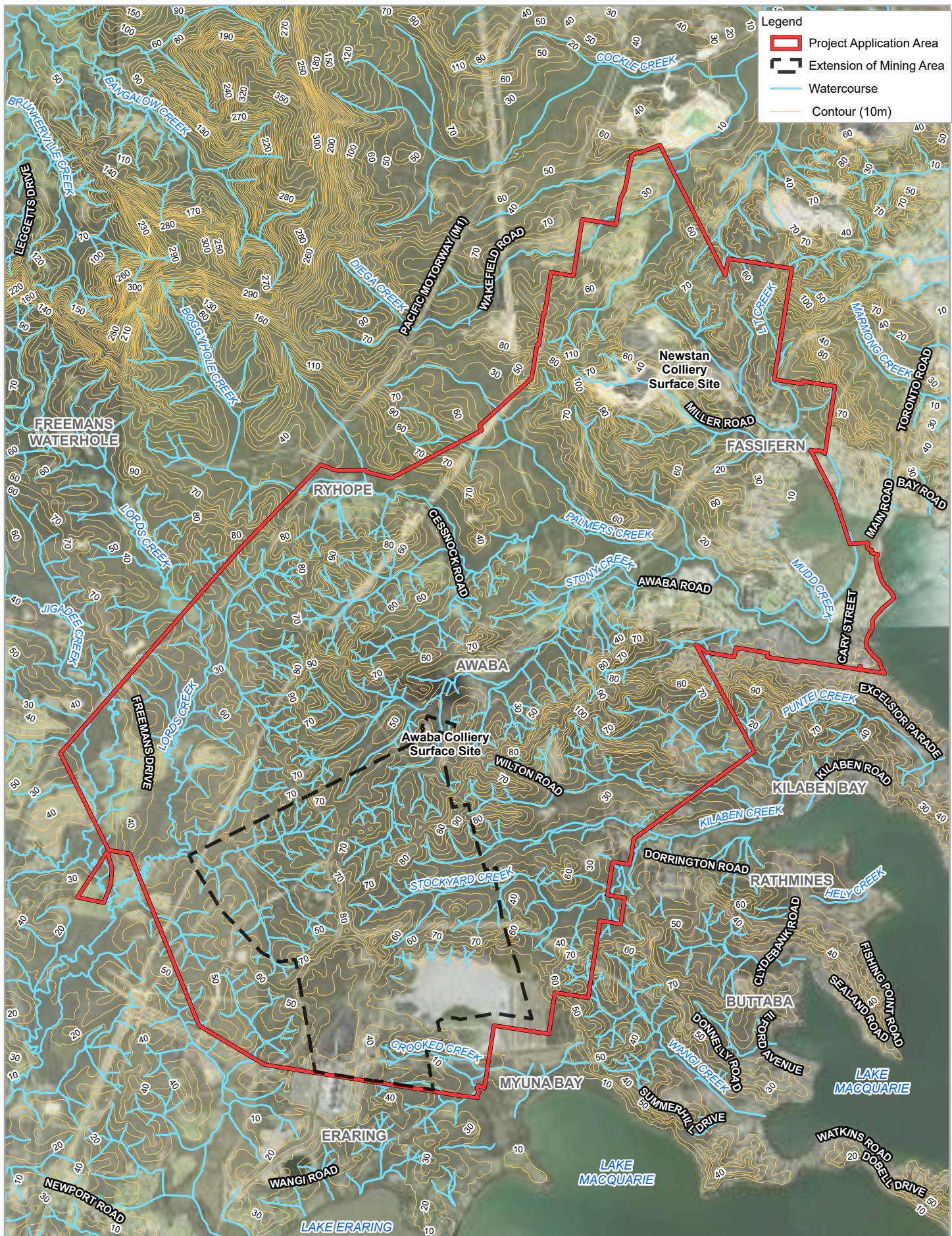

Centennial Newstan Pty Ltd
Newstan Mine Extension Project
Environmental Impact Statement

Project No. 22-20261
Revision No. 0
Date 09/06/2020

Topography and drainage

Figure 6-8