

SITE PLANNING

1. Waste Pad
2. Main Switchboard Room
3. Substation
4. Existing Substation
5. Pumps / Meters
6. Shade Structure
7. Plant with Screen
8. Bicycle Parking (60 parking spots)
9. Play Space
10. Main School Sign
11. Electronic School Sign
12. Proposed Secondary Entrance
13. S.E.L.U Play Space

○ Tree to be removed

*Refer to 00_005 for the fence details drawing

15/09/2022 3:48:23 PM



REV	BY	DATE	DESCRIPTION
G	PA	22/09/2021	RE-ISSUE FOR SSSA RTS
H	PA	27/09/2021	RE-ISSUE FOR SSSA RTS
I	PA	08/11/2021	RE-ISSUE FOR SSSA RTS
SJ	22/08/2022	BIKE PARKING RELOCATED (TBC)	
HG	07/09/2022	UPDATED BICYCLE PARKING, PAVING & FENCE LAYOUT AS PER LANDSCAPE CONSULTANT. SUBSTATION REMOVED.	
J	HG	09/09/2022	RE-ISSUE FOR SSSA
JO	15/09/2022	GATE MOVED, FENCE MODIFIED	
K	JO	15/09/2022	RE-ISSUE FOR SSSA

Issued under the Environmental Planning and Assessment Act 1979
Approved Section 4.55(1A) Application No. SS0-10325642-Mod-1
Granted on: 11th November 2022 Sheet no. 1 of 6 Signed: [Signature]

PEDAVOLI ARCHITECTS PTY LTD
LEVEL 2, 458-468 WATTLE STREET, ULTIMO NSW 2007 AUSTRALIA
TEL: +61 2 9291 0000
WEB: www.pda.com.au
NOMINATED ARCHITECT:
VINCE PEDAVOLI
NSW REG. NO. 5045

DRAWING NAME
SITE PLAN

PROJECT
NEW PRIMARY SCHOOL IN GOOGONG
GORMAN DRIVE, GOOGONG

NORTH

5000 10000 15000 20000 25000 50000
SCALE 1 : 500 @ A1
15 SEPTEMBER 2022

PROJECT	PHASE	SERIES NUMBER	REVISION
GOOG - SSSA - 001			K

LEGEND

- SITE BOUNDARY
- SCHOOL SECURITY FENCE 1200mm HIGH
- SCHOOL SECURITY UNIT FENCE 2150mm HIGH 'DIPLOMAT' TYPE
- ▲ SCHOOL ENTRY POINTS
- SCHOOL SIGNAGE
- ELECTRONIC SIGNAGE

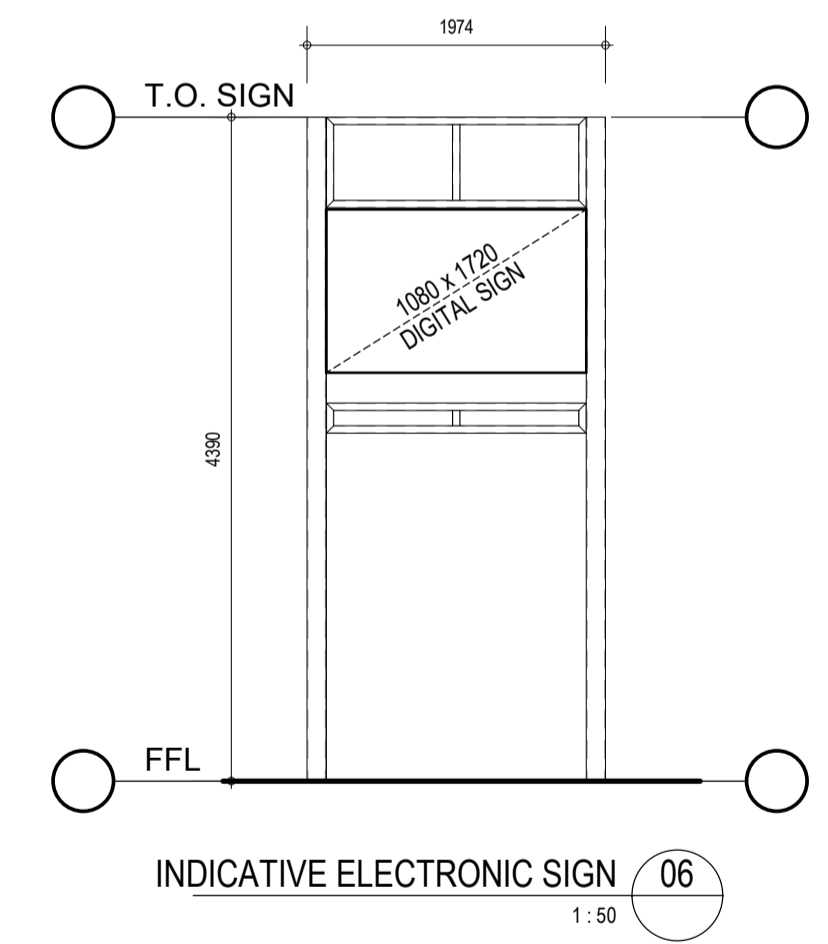
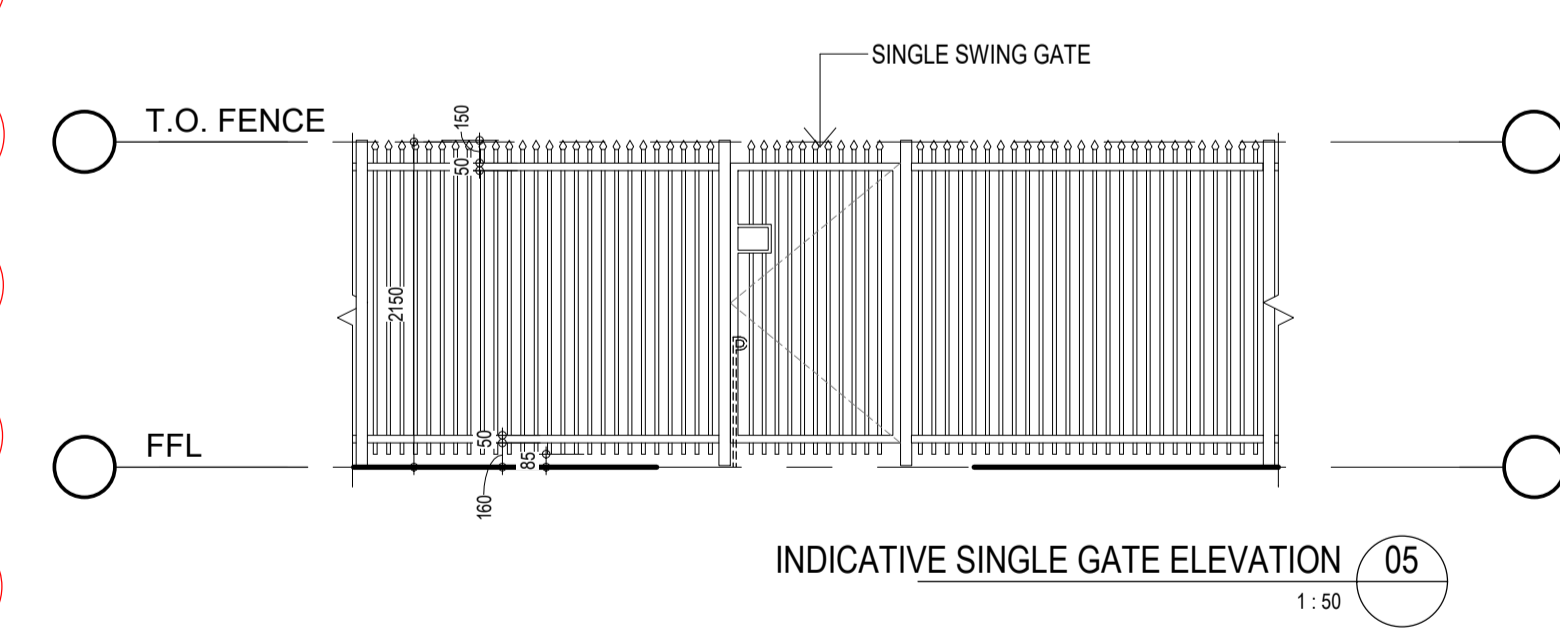
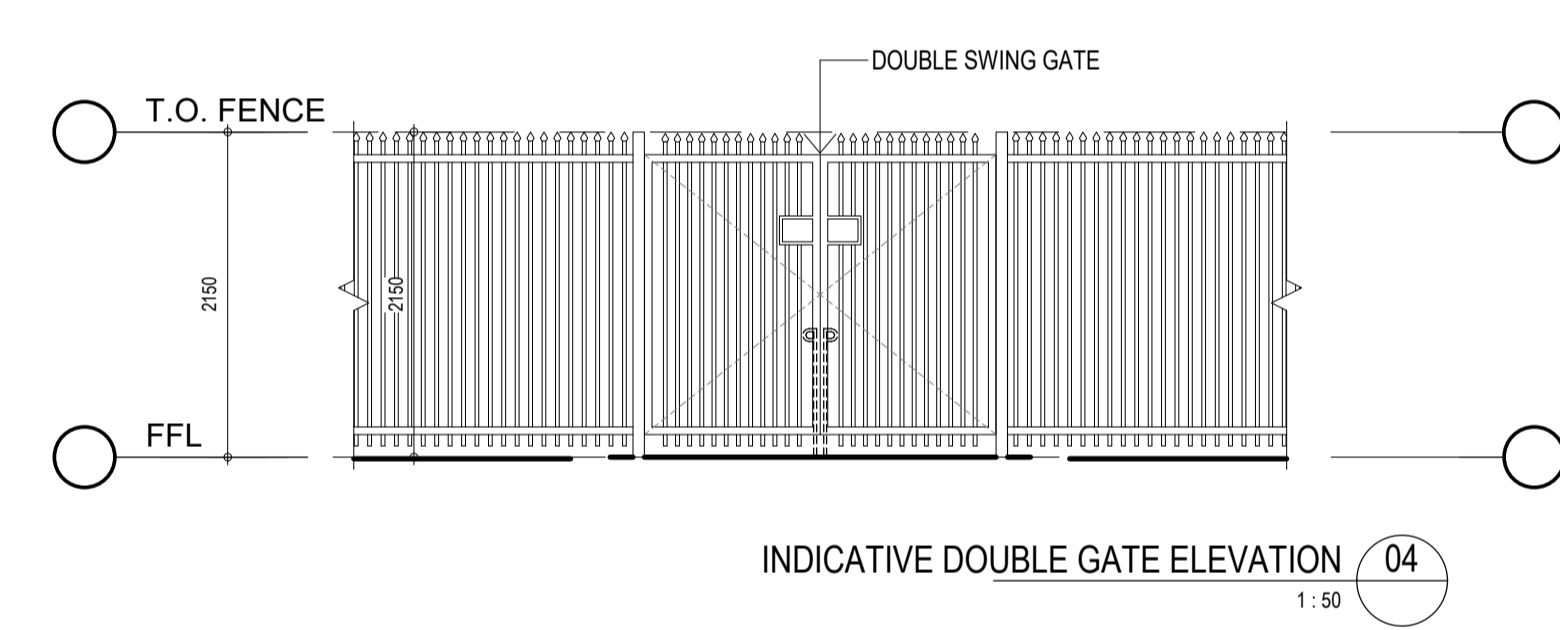
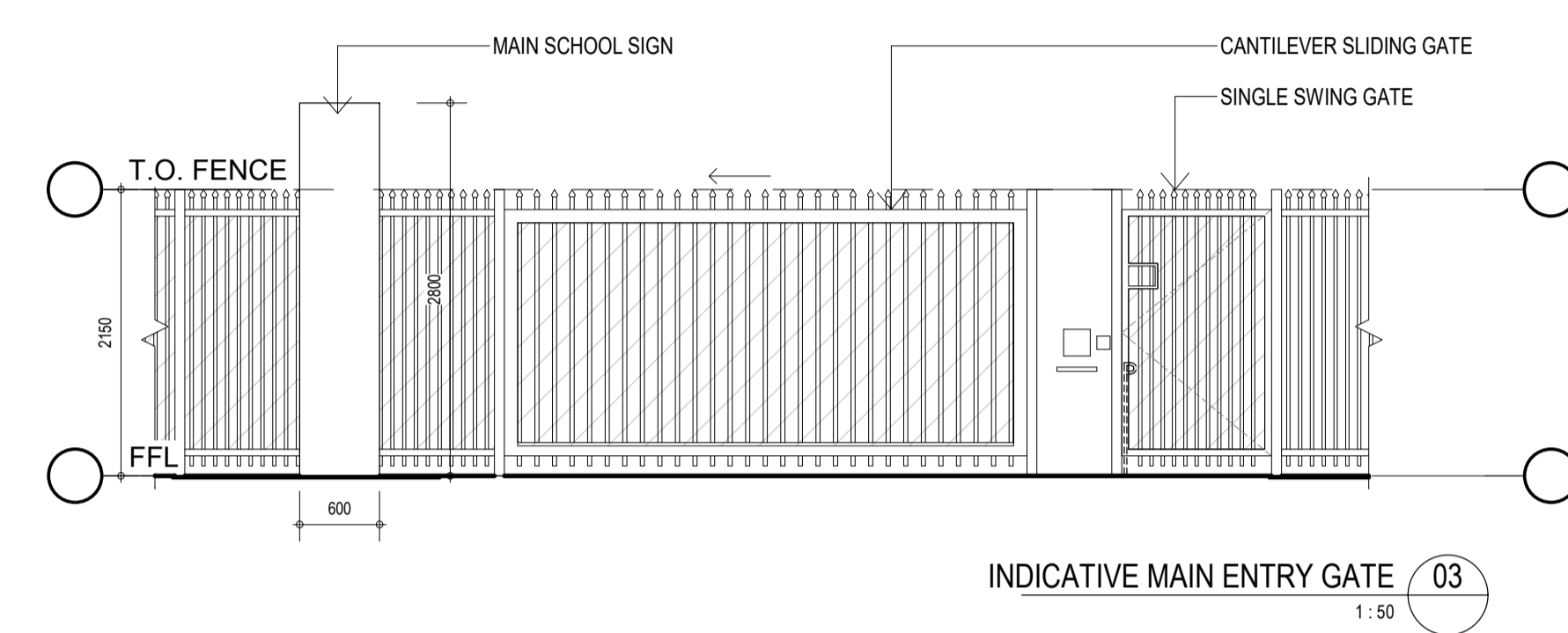
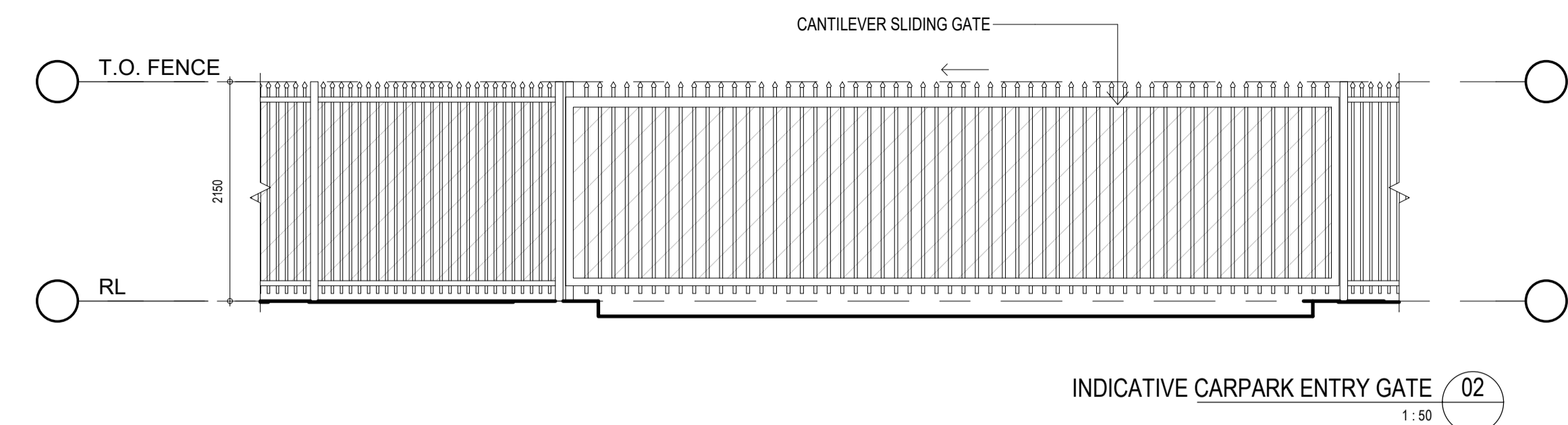
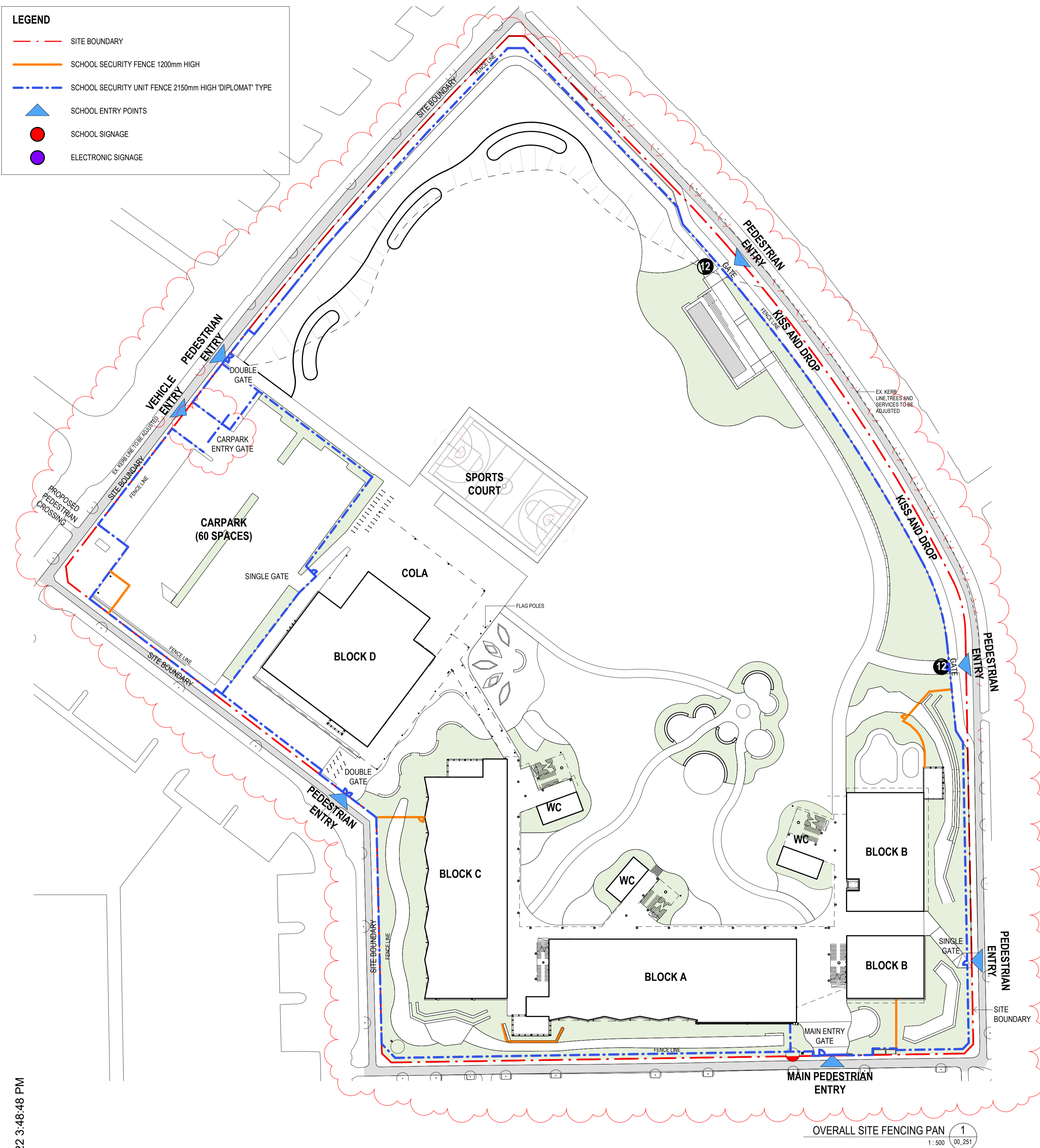

OVERALL SITE FENCING PAN 1
1:500 (00_251)

15/09/2022 3:48:48 PM

AMENDMENTS

REV	BY	DATE	DESCRIPTION
C	PA	28/05/2021	ISSUED FOR SSDA
D	PA	09/06/2021	ISSUED FOR SSDA LODGMENT
E	PA	21/09/2021	ISSUE FOR SSDA RTS
F	PA	22/09/2021	RE-ISSUE FOR SSDA RTS
F	HG	07/09/2022	UPDATED BICYCLE PARKING, PAVING & FENCE LAYOUT AS PER LANDSCAPE CONSULTANT. SUBSTATION REMOVED.
G	HG	09/09/2022	RE-ISSUE FOR SSDA
JO	JO	15/09/2022	GATE MOVED, FENCE MODIFIED
H	JO	15/09/2022	RE-ISSUE FOR SSDA

NSW GOVERNMENT
Planning & Environment
 Issued under the Environmental Planning and Assessment Act 1979
 Approved Section: 4 55(1A) Application No: SSD-10326042-Mod-1
 Granted on: 11th November 2022 Sheet no 2 of 6 Signed: *[Signature]*

HANSEN YUNCKEN
 NSW GOVERNMENT Education

PEDAVOLI ARCHITECTS PTY LTD
 LEVEL 2, 458-468 WATTLE STREET, ULTIMO NSW 2007 AUSTRALIA
 TEL: +61 2 9291 0000
 WEB: www.pda.com.au
 NOMINATED ARCHITECT:
 VINCE PEDAVOLI
 NSW REG. No. 5045

DRAWING NAME
FENCING PLAN AND DETAILS

PROJECT
NEW PRIMARY SCHOOL IN GOOGONG
 GORMAN DRIVE, GOOGONG

NORTH

5000 10000 15000 20000 25000 50000

15 SEPTEMBER 2022

PROJECT PHASE SERIES NUMBER REVISION
 GOOG - SSDA - 005 H

LEGEND:

- ADMIN/STAFF
- AMENITIES
- HALL
- LIBRARY
- SERVICES
- SPECIAL EDUCATION
- SPECIAL PROGRAMS
- TEACHING SPACE



14/09/2022 2:57:25 PM

REV	BY	DATE	DESCRIPTION
C	PA	28/05/2021	ISSUED FOR SSSA
D	PA	09/06/2021	ISSUED FOR SSSA LODGMENT
E	PA	17/09/2021	ISSUE FOR SSSA RTS
F	PA	21/09/2021	ISSUE FOR SSSA RTS
G	PA	22/09/2021	REISSUE FOR SSSA RTS
H	PA	08/11/2021	REISSUE FOR SSSA RTS
HG	PA	07/09/2022	UPDATED BICYCLE PARKING, PAVING & FENCE LAYOUT AS PER LANDSCAPE CONSULTANT. SUBSTATION REMOVED.
I	HG	09/09/2022	RE-ISSUE FOR SSSA

NSW GOVERNMENT | **Planning & Environment**

Issued under the Environmental Planning and Assessment Act 1979

Approved Section: 4.55(1A) Application No: SSD-10326042-Mod-1
 Granted on: 11th November 2022 Sheet no: 3 of 6 Signed: *[Signature]*

HANSEN YUNCKEN

NSW GOVERNMENT | **Education**

PEDAVOLI ARCHITECTS PTY LTD

LEVEL 2
 458-468 WATTLE STREET
 ULTIMO NSW 2007 AUSTRALIA
 TEL: +61 2 9291 0000
 WEB: www.peda.com.au

NOMINATED ARCHITECT:
 VINCE PEDAVOLI
 NSW REG. NO. 5045

DRAWING NAME

COMPOSITE PLAN - GROUND FLOOR

PROJECT

NEW PRIMARY SCHOOL IN GOOGONG

GORMAN DRIVE, GOOGONG

NORTH

SCALE 1:250 @ A1

14 SEPTEMBER 2022

PROJECT	PHASE	SERIES NUMBER	REVISION
GOOG - SSSA - 011			I



SOUTH-WEST ELEVATION - GORMAN DRIVE 01
1:200 00_003

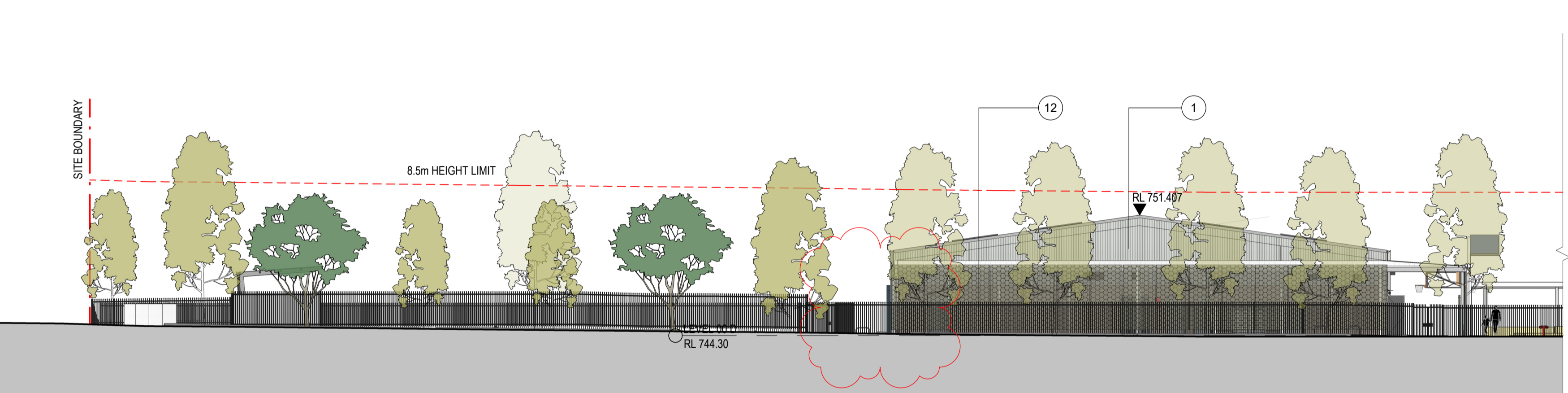

McPHAIL WAY ELEVATION - NORTHERN END 02
1:200 00_003



McPHAIL WAY ELEVATION - SOUTHERN END 03
1:200 00_003



WILKINS WAY ELEVATION - SOUTHERN END 04
1:200 00_003

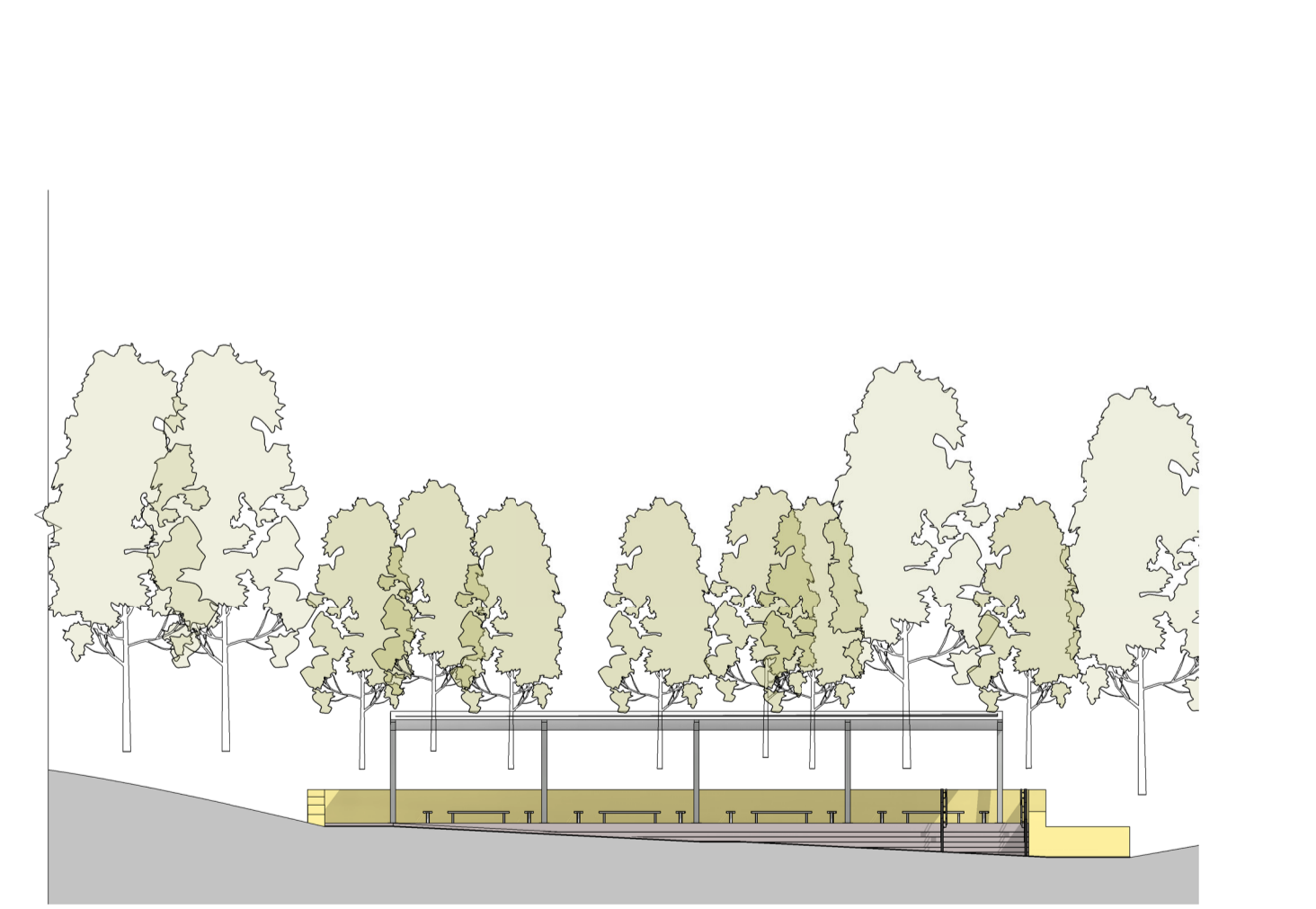

WILKINS WAY ELEVATION - NORTHERN END 05
1:200 00_003

19/10/2022 3:25:04 PM

REV	BY	DATE	DESCRIPTION
A	JK	06/05/2021	DRAFT SSDA
B	JK	17/05/2021	DRAFT T.O.A
C	PA	26/05/2021	ISSUED FOR SSDA
D	PA	09/06/2021	ISSUED FOR SSDA LOGGMENT
E	PA	20/07/2021	REISSUE FOR SSDA - UPDATES TO MATERIALS, FINISHES AND PLANT
F	PA	21/09/2021	ISSUE FOR SSDA RTS
J0	SJ	15/09/2022	NEW SUBSTATION DELETED
G	SJ	20/10/2022	RE-ISSUE FOR SSDA

Planning & Environment
 Issued under the Environmental Planning and Assessment Act 1979
 Approved Section: 4.55(1A) Application No: SSD-10326042-Mod-1
 Granted on 11th November 2022 Sheet no: 4 of 6 Signed: *[Signature]*



Education

PEDAVOLI ARCHITECTS PTY LTD
 LEVEL 2
 458-468 WATTLE STREET
 ULTIMO NSW 2007 AUSTRALIA
 TEL: +61 2 9291 0000
 WEB: www.ppa.com.au
 NOMINATED ARCHITECT:
 VINCE PEDAVOLI
 NSW REG. NO. 5045

ELEVATIONS - SHEET 1

NEW PRIMARY SCHOOL IN GOOGONG
 GORMAN DRIVE, GOOGONG

2000 4000 6000 8000 10000 20000
 SCALE 1:200 @ A1
 19 OCTOBER 2022
 PROJECT PHASE SERIES NUMBER REVISION
 GOOG - SSDA - 101 G

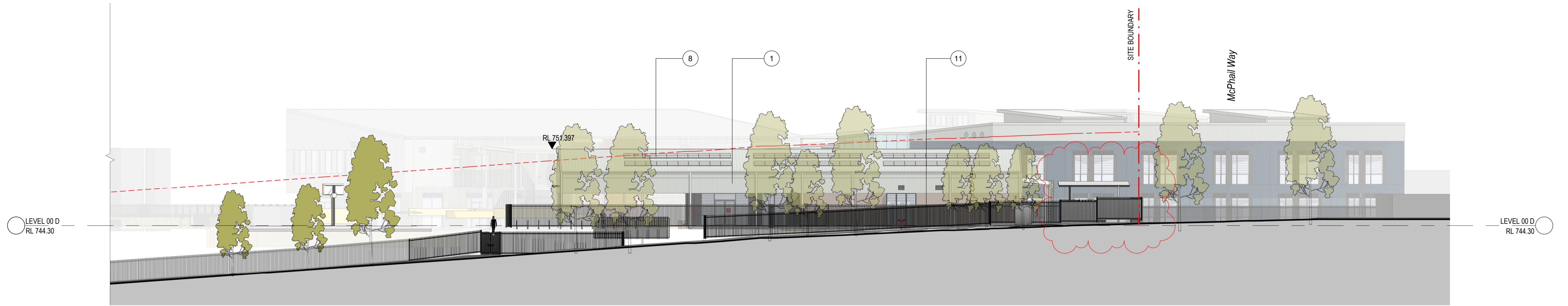

NORTH ELEVATION - APRASIA AVENUE 1
1:200 00_003

19/10/2022 3:31:10 PM

REV	BY	DATE	DESCRIPTION
A	JK	06/05/2021	DRAFT SSDA
B	JK	17/05/2021	DRAFT T.O.A
C	PA	26/05/2021	ISSUED FOR SSDA
D	PA	09/06/2021	ISSUED FOR SSDA LOGGMENT
E	PA	21/09/2021	ISSUE FOR SSDA RIS
F	JO	15/09/2022	NEW SUBSTATION DELETED
	SJ	20/10/2022	RE-ISSUE FOR SSDA

Planning & Environment
Issued under the Environmental Planning and Assessment Act 1979
Approved Section: 4.55(1A) Application No: SSD-10326042 Mod 1
Granted on: 11th November 2022 Sheet no: 5 of 6 Signed: *[Signature]*

HANSENYUNCKEN

Education

PEDAVOLI ARCHITECTS PTY LTD
LEVEL 2, 458-468 WATTLE STREET, ULTIMO NSW 2007 AUSTRALIA
TEL: +61 2 9291 0000
WEB: www.pda-arch.com.au
NOMINATED ARCHITECT:
VINCE PEDAVOLI
NSW REG. No. 5045

ELEVATIONS - SHEET 2

NEW PRIMARY SCHOOL IN GOOGONG
GORMAN DRIVE, GOOGONG

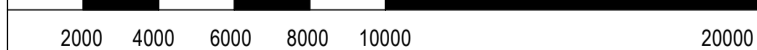
SCALE 1:200 @ A1
19 OCTOBER 2022

PROJECT	PHASE	SERIES NUMBER	REVISION
GOOG - SSDA - 102			F

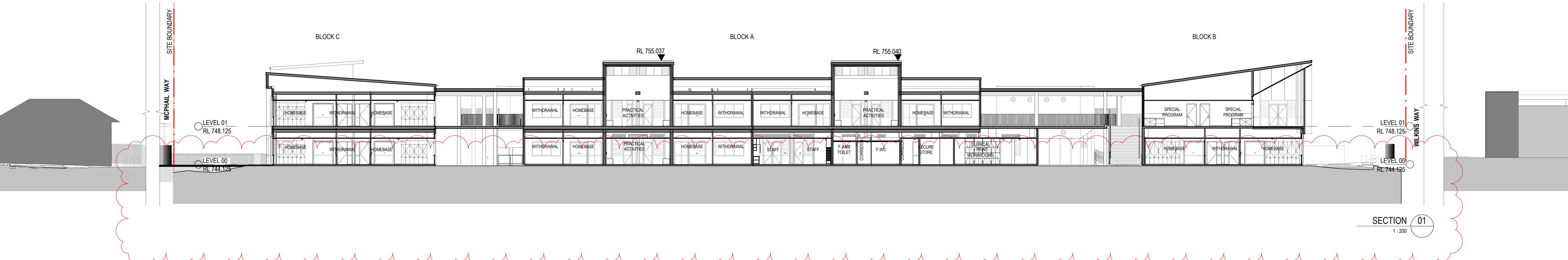

SECTION 01
1:200



SECTION 02
1:200

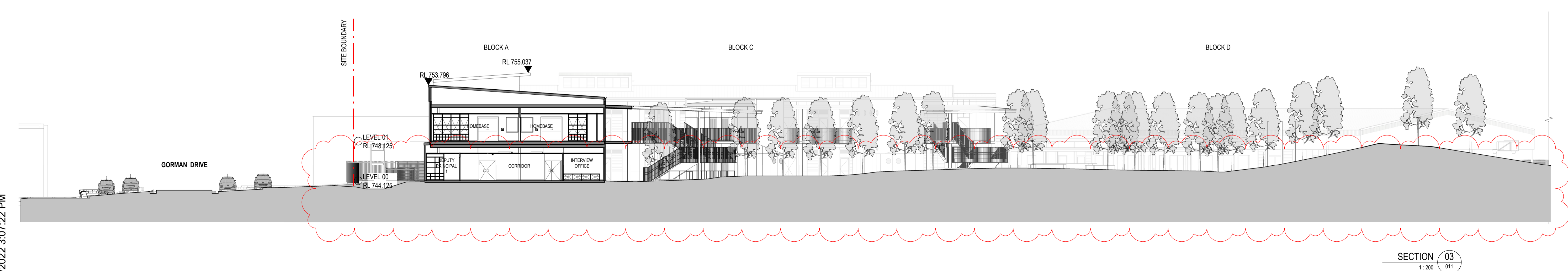

SECTION 03
1:200

14/09/2022 3:07:22 PM

REV	BY	DATE	DESCRIPTION
A	JK	06/05/2021	DRAFT SSDA
B	JK	17/05/2021	DRAFT T.O.A
C	PA	26/05/2021	ISSUED FOR SSDA
D	PA	09/06/2021	ISSUED FOR SSDA LOGGMENT
E	PA	21/09/2021	ISSUE FOR SSDA RTS
F	HGJO	14/09/2022	SITE SECTION (GROUNDLINES) UPDATED
F	HG	14/09/2022	RE-ISSUE FOR SSDA

NSW GOVERNMENT
Planning & Environment
 Issued under the Environmental Planning and Assessment Act 1979
 Approved Section: 4.55(1A) Application No: SSD-10326042-Mod-1
 Granted on: 11th November 2022 Sheet no: 6 of 6 Signed: *[Signature]*

HANSEN YUNCKEN
 NSW GOVERNMENT **Education**

PEDAVOLI ARCHITECTS PTY LTD
 LEVEL 2
 458-468 WATTLE STREET
 ULTIMO NSW 2007 AUSTRALIA
 TEL: +61 2 9291 0000
 WEB: www.peda.com.au
 NOMINATED ARCHITECT:
 VINCE PEDAVOLI
 NSW REG. No. 5045

SECTIONS - SHEET 1

NEW PRIMARY SCHOOL IN GOOGONG
 GORMAN DRIVE, GOOGONG

2000 4000 6000 8000 10000 20000
 SCALE 1:200 @ A1
 14 SEPTEMBER 2022
 PROJECT PHASE SERIES NUMBER REVISION
 GOOG - SSDA - 201 F