

1 Ex. Site Plan (Survey)  
A 024 1 : 250

SURVEY PROVIDED BY  
Dunlop Thorpe & Co. Pty. Ltd.  
**SSDA 10320 amended**

**Consultant Team:**  
Traffic Engineer: ML Traffic Engineers - Ph. 02 8004 2434  
BCA Consultant: Blackett Maguire and Goldsmith - Ph. 02 9211 7777  
Electrical Consultant: Erbas and Associates - Ph. 02 9437 1022  
Hydraulic Consultant: Erbas and Associates - Ph. 02 9437 1022  
Mechanical Services Engineer: Erbas and Associates - Ph. 02 9437 1022  
Landscape Architect: Habit 8 - Ph. 04 2520 6047  
Surveyor: Dunlop Thorpe & Co. - Ph. 02 9283 6677

Amendment Issue:		
No.	Description	Date
12		11/04/2018
44	Final for Sears Request	24/04/2019
51	Updated Dwg	17/12/2019
53	For client approval	20/04/2020
54	For SSDA draft for review	20/04/2020
55	For SSDA 10320	22/06/2020
56	For SSDA 10320 amendment	30/09/2020

**imagescape design studios**  
15 Miller St, Pyrmont NSW 2009 | 02 9518 8800 | 02 8278 6877 | [studio@imagescape.com.au](mailto:studio@imagescape.com.au) | [imagescape.com.au](http://imagescape.com.au)

imagescape design studios (ABN: 24 137 940 017) is an architect corporation registered under the provisions of the NSW Architects Act 2003. Nominated architects are Christine Kelly registration no. 6000 & Stephen Phillips registration no. 4608

**Macquarie HEALTH CORPORATION**

Redevelopment of President Private Hospital  
**Macquarie Health Corporation**  
369-381 President Ave, 61-65 Hotham Rd, 2-4 Bidurgal Ave Kirrawee NSW

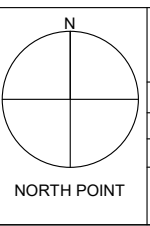

Existing Site Plan			
Project number	MacHealth-06	<b>A 024</b>	
Date	28/09/2020	Scale @ A1	Plot stamp:
Drawn by	NA	1 : 250	30/09/2020 4:47:29 PM
Checked by	SP	Version:	<b>56</b>



SSDA 10320 amended

**Consultant Team:**

Traffic Engineer: ML Traffic Engineers - Ph. 02 8004 2434  
 BCA Consultant: Blackett Maguire and Goldsmith - Ph. 02 9211 7777  
 Electrical Consultant: Erbas and Associates - Ph. 02 9437 1022  
 Hydraulic Consultant: Erbas and Associates - Ph. 02 9437 1022  
 Mechanical Services Engineer: Erbas and Associates - Ph. 02 9437 1022  
 Landscape Architect: Habit 8 - Ph. 04 2520 6047  
 Surveyor: Dunlop Thorpe & Co. - Ph. 02 9283 6677

Amendment Issue:		
No.	Description	Date
16		25/05/201
44	Final for Sears Request	24/04/201
51	Updated Dwg	17/12/2019
53	For client approval	20/04/2020
54	For SSDA draft for review	20/04/2020
55	For SSDA 10320	22/06/2020
56	For SSDA 10320 amendment	30/09/2020

**imagescape design studios**

Macquarie HEALTH CORPORATION

Imagescape design Studios (ABN: 24 137 940 017) is an architect corporation registered under the provisions of the NSW Architects Act 2003. Nominated architects are Christine Kelly registration no. 6000 & Stephen Phillips registration no. 4608

Redevelopment of President Private Hospital

**Macquarie Health Corporation**

369-381 President Ave, 61-65 Hotham Rd, 2-4 Bidurgal Ave Kirrawee NSW

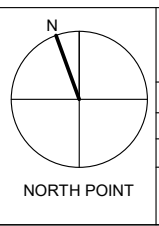

Proposed Site Context Plan			
Project number	MacHealth-06	A 025	
Date	28/09/2020	Scale @ A1	Plot stamp:
Drawn by	NA	1 : 300	30/09/2020 4:47:47 PM
Checked by	SP	Version:	56

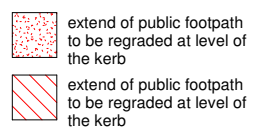
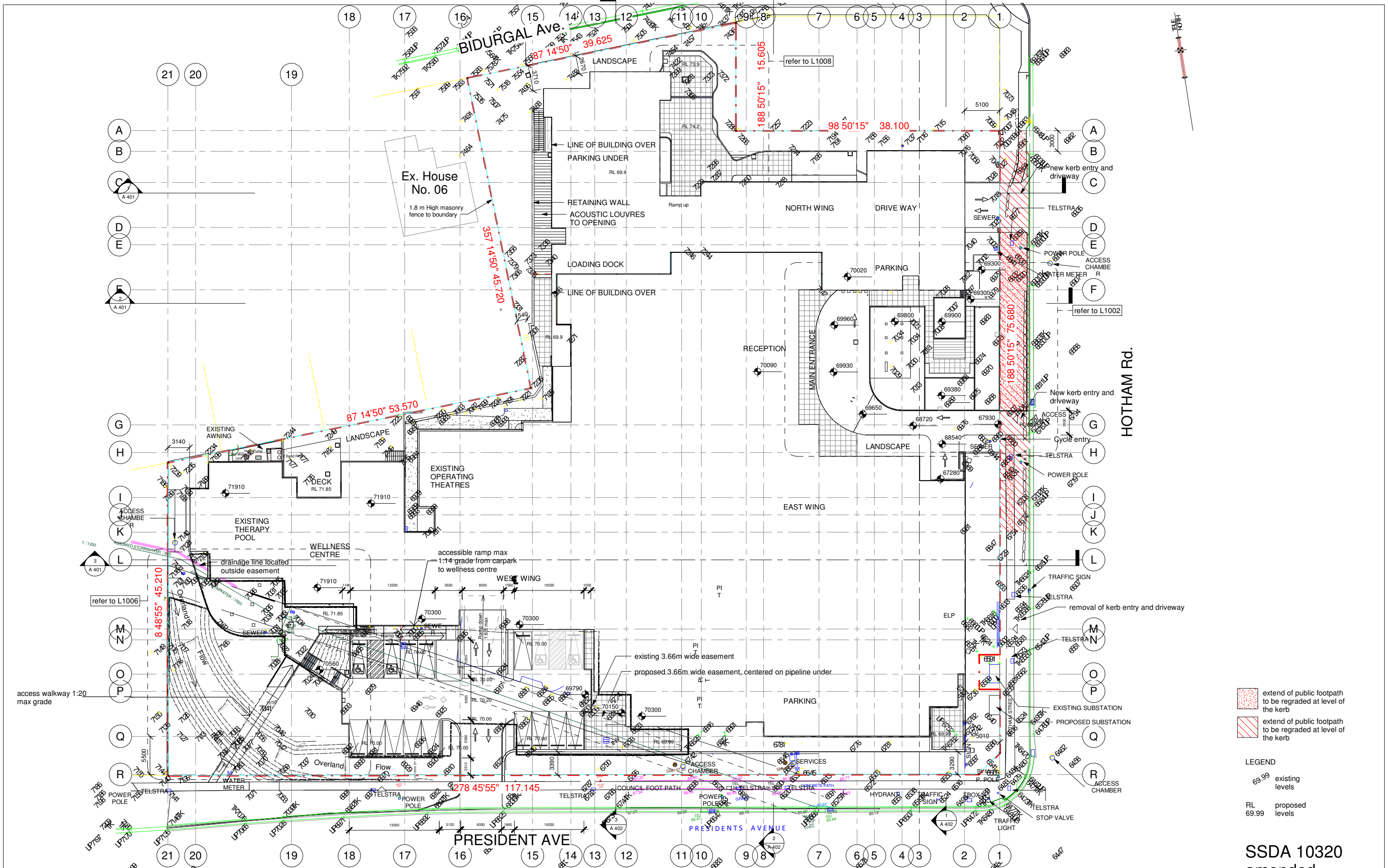

**LEGEND**

69.99 existing levels

RL 69.99 proposed levels

**Consultant Team:**

Traffic Engineer: ML Traffic Engineers - Ph. 02 8004 2434  
 BCA Consultant: Blackett Maguire and Goldsmith - Ph. 02 9211 7777  
 Electrical Consultant: Erbas and Associates - Ph. 02 9437 1022  
 Hydraulic Consultant: Erbas and Associates - Ph. 02 9437 1022  
 Mechanical Services Engineer: Erbas and Associates - Ph. 02 9437 1022  
 Landscape Architect: Habiti8 - Ph. 04 2520 6047  
 Surveyor: Dunlop Thorpe & Co. - Ph. 02 9283 6677

**Amendment Issue:**

No.	Description	Date
44	Version for Sears Request	24/04/2019
51	Updated Dwg	17/12/2019
53	For client approval	20/04/2020
54	For SSDA draft for review	20/04/2020
55	For SSDA 10320	22/06/2020
56	For SSDA 10320 amendment	30/09/2020

**imagescape design studios**

Macquarie Health Corporation

369-381 President Ave, 61-65 Hotham Rd, 2-4 Bidurgal Ave Kirrawee NSW

**Redevelopment of President Private Hospital**

**Macquarie Health Corporation**

369-381 President Ave, 61-65 Hotham Rd, 2-4 Bidurgal Ave Kirrawee NSW

**SSDA 10320 amended**

**Proposed Site Set out Plan**

Project number: MacHealth-06

Date: 19/10/2020

Drawn by: NA

Checked by: SP

Scale @ A1: As indicated

Plot stamp: 13/11/2020 12:40:16 PM

Version: 56

**A 026**

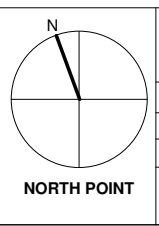

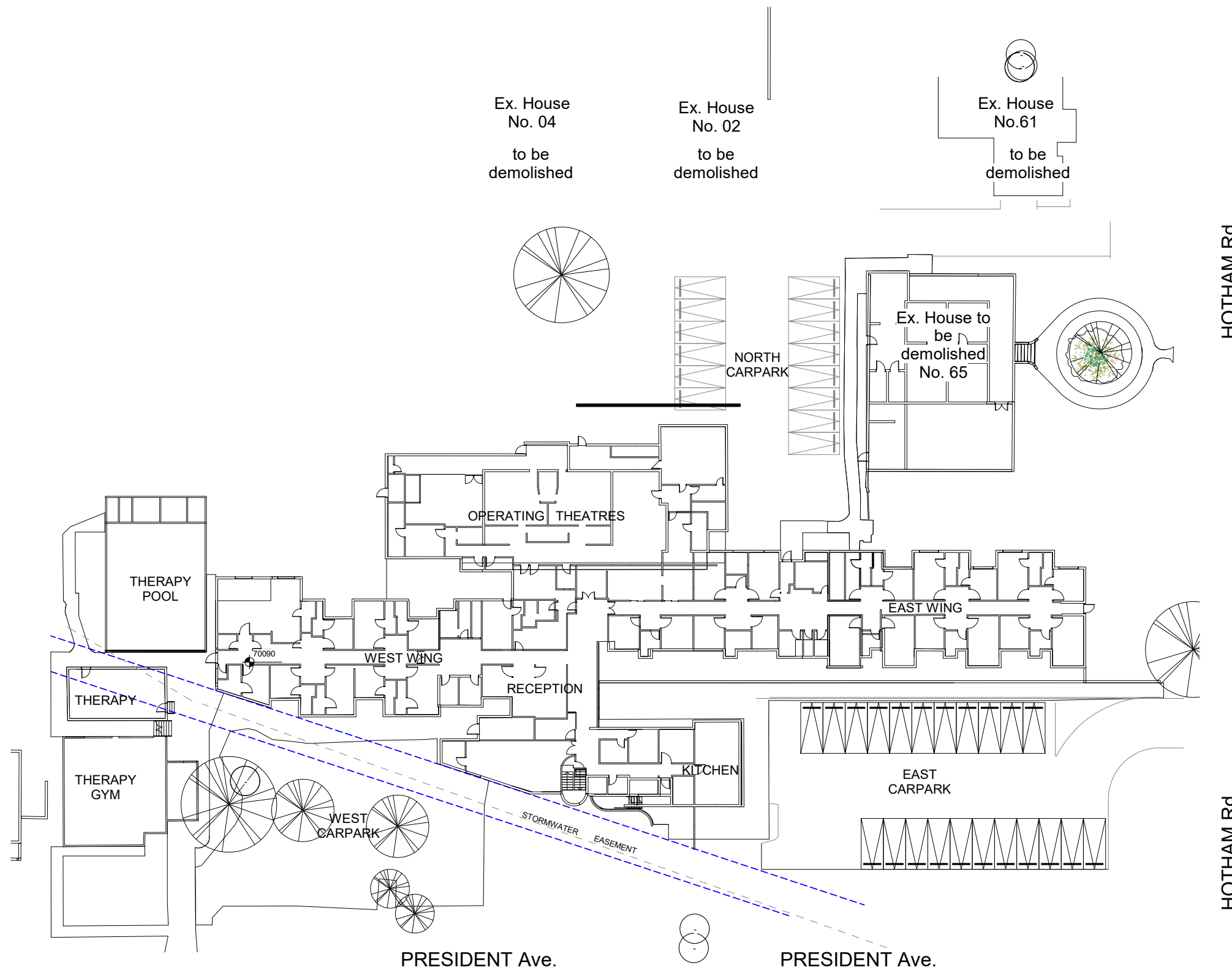

1 Existing Ground Floor Plan  
A 100 1 : 250

SSDA 10320 amended

**Consultant Team:**

Traffic Engineer: ML Traffic Engineers - Ph. 02 8004 2434  
 BCA Consultant: Blackett Maguire and Goldsmith - Ph. 02 9211 7777  
 Electrical Consultant: Erbas and Associates - Ph. 02 9437 1022  
 Hydraulic Consultant: Erbas and Associates - Ph. 02 9437 1022  
 Mechanical Services Engineer: Erbas and Associates - Ph. 02 9437 1022  
 Landscape Architect: Habit 8 - Ph. 04 2520 6047  
 Surveyor: Dunlop Thorpe & Co. - Ph. 02 9283 6677

**Amendment Issue:**

No.	Description	Date
44	Final for Sears Request	24/04/2019
51	Updated Dwg	17/12/2019
53	For client approval	20/04/2020
54	For SSDA draft for review	20/04/2020
55	For SSDA 10320	22/06/2020
56	For SSDA 10320 amendment	30/09/2020

imagescape design studios  
 15 Miller St, Pyrmont NSW 2009 | 02 9518 8800 | 02 8078 6877 | studio@imagescape.com.au | imagescape.com.au  
 imagescape design studios (ABN: 24 137 940 017) is an architect corporation registered under the provisions of the NSW Architects Act 2003. Nominated architects are Christine Kelly registration no. 6000 & Stephen Phillips registration no. 4608

Macquarie HEALTH CORPORATION

Redevelopment of President Private Hospital  
**Macquarie Health Corporation**  
 369-381 President Ave, 61-65  
 Hotham Rd, 2-4 Bidurgal Ave  
 Kirrawee NSW

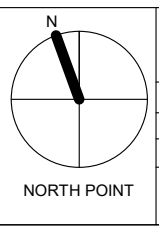

Existing Hospital Floor Plan			
Project number	MacHealth-06	A 100	
Date	28/09/2020	Scale @ A1	Plot stamp:
Drawn by	NA	1 : 250	30/09/2020 4:48:18 PM
Checked by	SP	Version:	56

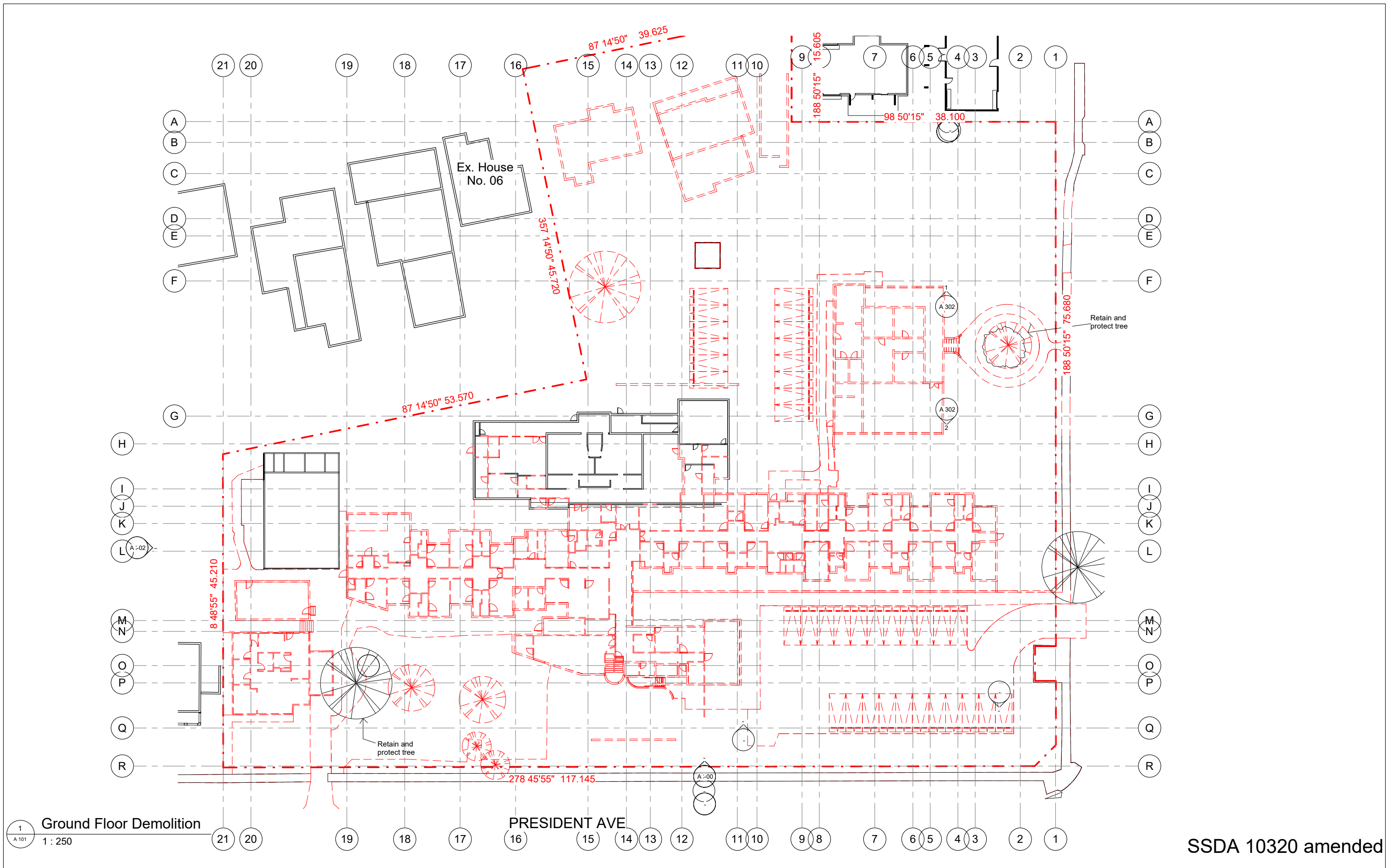

1  
A 101  
Ground Floor Demolition  
1 : 250

SSDA 10320 amended

**Consultant Team:**

Traffic Engineer: ML Traffic Engineers - Ph. 02 8004 2434  
 BCA Consultant: Blackett Maguire and Goldsmith - Ph. 02 9211 7777  
 Electrical Consultant: Erbas and Associates - Ph. 02 9437 1022  
 Hydraulic Consultant: Erbas and Associates - Ph. 02 9437 1022  
 Mechanical Services Engineer: Erbas and Associates - Ph. 02 9437 1022  
 Landscape Architect: Habit 8 - Ph. 04 2520 6047  
 Surveyor: Dunlop Thorpe & Co. - Ph. 02 9283 6677

Amendment Issue:

No.	Description	Date
51	Updated Dwg	17/12/2019
53	For client approval	20/04/2020
54	For SSDA draft for review	20/04/2020
55	For SSDA 10320	22/06/2020
56	For SSDA 10320 amendment	30/09/2020

52

**imagescape design studios**

imagescape design Studios (ABN: 24 137 940 017) is an architect corporation registered under the provisions of the NSW Architects Act 2003. Nominated architects are Christine Kelly registration no. 6000 & Stephen Phillips registration no. 4608

**Macquarie**  
HEALTH CORPORATION

Redevelopment of President Private Hospital

**Macquarie Health Corporation**

369-381 President Ave, 61-65  
 Hotham Rd, 2-4 Biduralg Ave  
 Kirrawee NSW

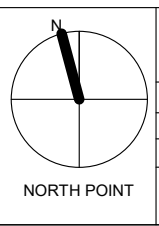

Ground Floor Demolition Plan

Project number	MacHealth-06	A 101	
Date	28/09/2020	Scale @ A1	Plot stamp:
Drawn by	Author	1 : 250	30/09/2020 4:48:22 PM
Checked by	Checker	Version:	56

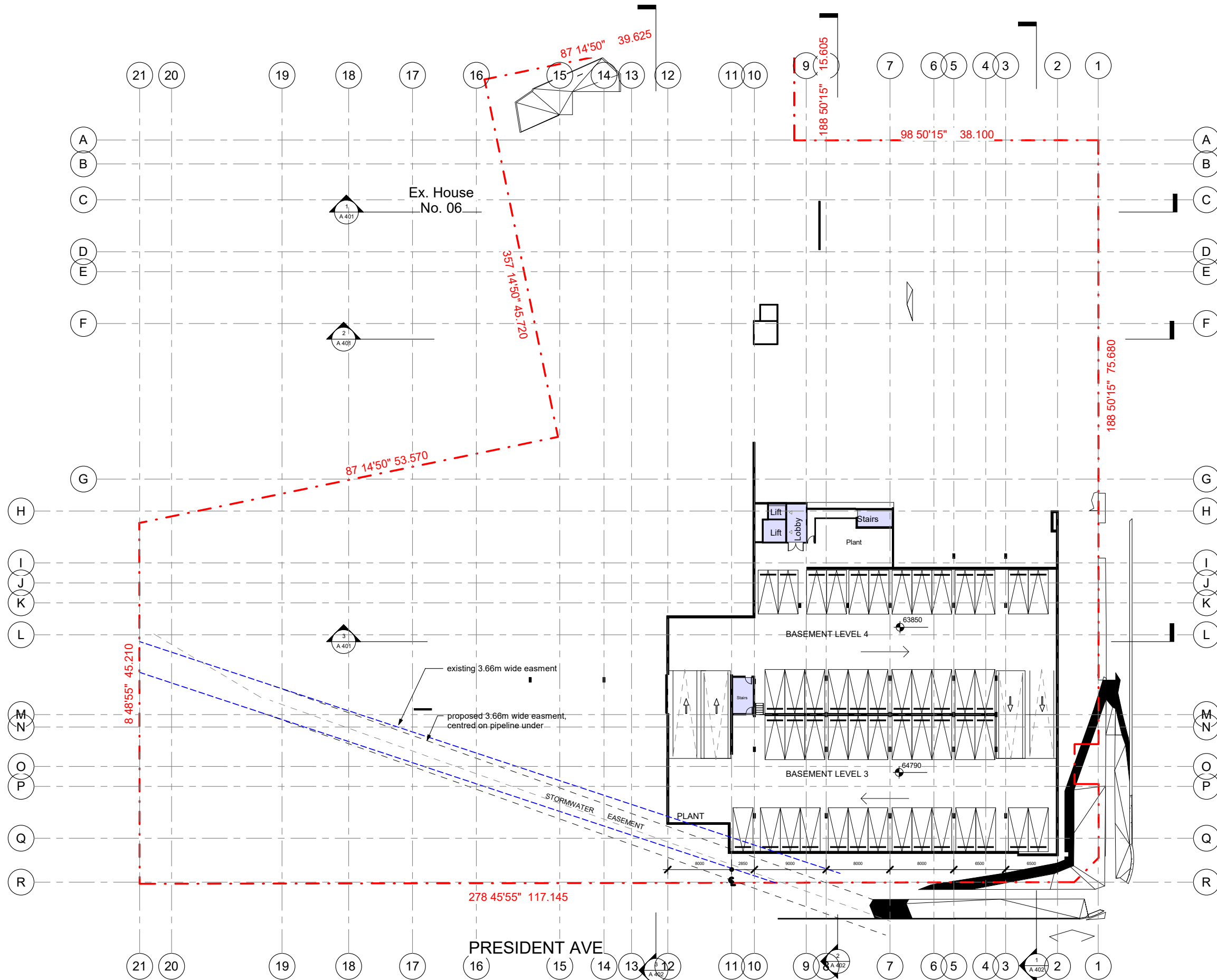

HOTHAM Rd.

PRESIDENT AVE

SSDA 10320 amended

**Consultant Team:**

Traffic Engineer: ML Traffic Engineers - Ph. 02 8004 2434  
 BCA Consultant: Blackett Maguire and Goldsmith - Ph. 02 9211 7777  
 Electrical Consultant: Erbas and Associates - Ph. 02 9437 1022  
 Hydraulic Consultant: Erbas and Associates - Ph. 02 9437 1022  
 Mechanical Services Engineer: Erbas and Associates - Ph. 02 9437 1022  
 Landscape Architect: Habit 8 - Ph. 04 2520 6047  
 Surveyor: Dunlop Thorpe & Co. - Ph. 02 9283 6677

Amendment Issue:

No.	Description	Date
53	For client approval	20/04/2020
54	For SSDA draft for review	20/04/2020
55	For SSDA 10320	22/06/2020
56	For SSDA 10320 amendment	30/09/2020

**imagescape design studios**  
 6/10 - 11 Miller St, Pyrmont NSW 2009 - Ph. 02 9518 8800 - Ph. 02 9518 6877 - studio@imagescape.com.au - imagescape.com.au

Imagescape design Studios (ABN: 24 137 940 017) is an architect corporation registered under the provisions of the NSW Architects Act 2003. Nominated architects are Christine Kelly registration no. 6000 & Stephen Phillips registration no. 4608

**Macquarie HEALTH CORPORATION**

Redevelopment of President Private Hospital  
**Macquarie Health Corporation**  
 369-381 President Ave, 61-65 Hotham Rd, 2-4 Bidurgal Ave Kirrawee NSW

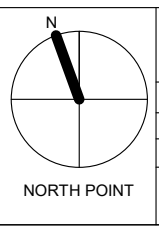

Basement Plan LVL 3 & 4			
Project number	MacHealth-06	<b>A 102</b>	
Date	28/09/2020	Scale @ A1	Plot stamp:
Drawn by	Author	1 : 250	30/09/2020 4:48:24 PM
Checked by	SP	Version:	56

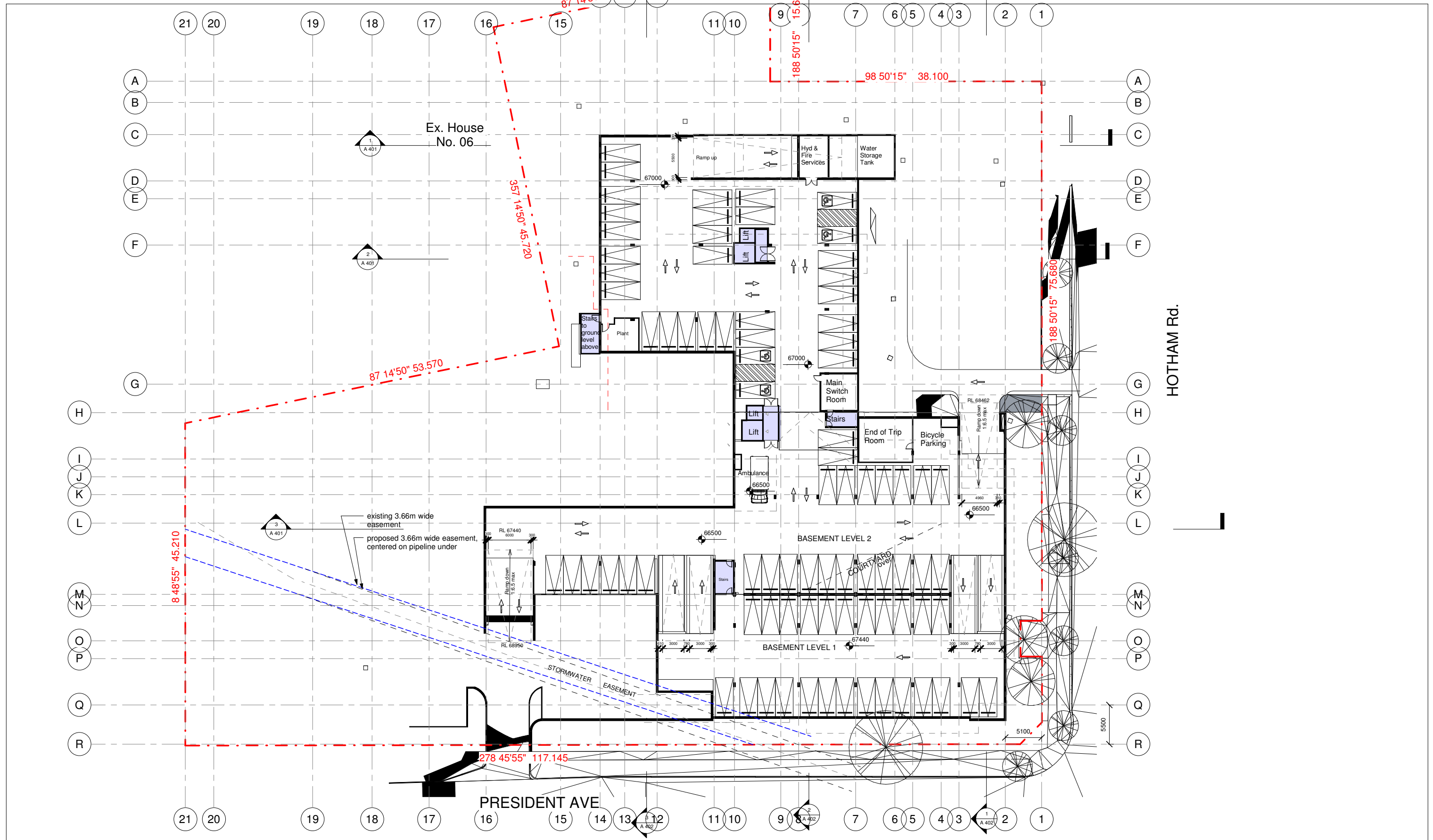

1 Prop. Basement Plan  
A 103 1 : 250

SSDA 10320 amended

**Consultant Team:**  
 Traffic Engineer: ML Traffic Engineers - Ph. 02 8004 2434  
 BCA Consultant: Blackett Maguire and Goldsmith - Ph. 02 9211 7777  
 Electrical Consultant: Erbas and Associates - Ph. 02 9437 1022  
 Hydraulic Consultant: Erbas and Associates - Ph. 02 9437 1022  
 Mechanical Services Engineer: Erbas and Associates - Ph. 02 9437 1022  
 Landscape Architect: Habit 8 - Ph. 04 2520 6047  
 Surveyor: Dunlop Thorpe & Co. - Ph. 02 9283 6677

Amendment Issue:		
No.	Description	Date
51	Updated Dwg	17/12/2019
53	For client approval	20/04/2020
54	For SSDA draft for review	20/04/2020
55	For SSDA 10320	22/06/2020
56	For SSDA 10320 amendment	30/09/2020

**imagescape design studios**  
 55 Miller St, Pyrmont NSW 2009 - Ph. 02 9518 8800 - Ph. 02 9518 6677 - studio@imagescape.com.au - imagescape.com.au  
 Imagescape design Studios (ABN: 24 137 940 017) is an architect corporation registered under the provisions of the NSW Architects Act 2003. Nominated architects are Christine Kelly registration no. 6000 & Stephen Phillips registration no. 4608.

**Macquarie**  
 HEALTH CORPORATION

Redevelopment of President Private Hospital  
**Macquarie Health Corporation**  
 369-381 President Ave, 61-65 Hotham Rd, 2-4 Biduralg Ave Kirrawee NSW

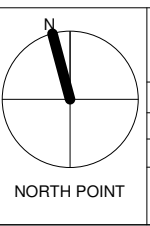

Basement Plan LVL 1 & 2			
Project number	MacHealth-06	<b>A 103</b>	
Date	19/10/2020	Scale @ A1	Plot stamp:
Drawn by	Author	1 : 250	13/11/2020 12:44:43 PM
Checked by	Checker	Version:	56

Y:\MacHealth\MACHEALTH-06\DD\Drawings\Current\revit\mco200921-MacHealth-06-R18.rvt

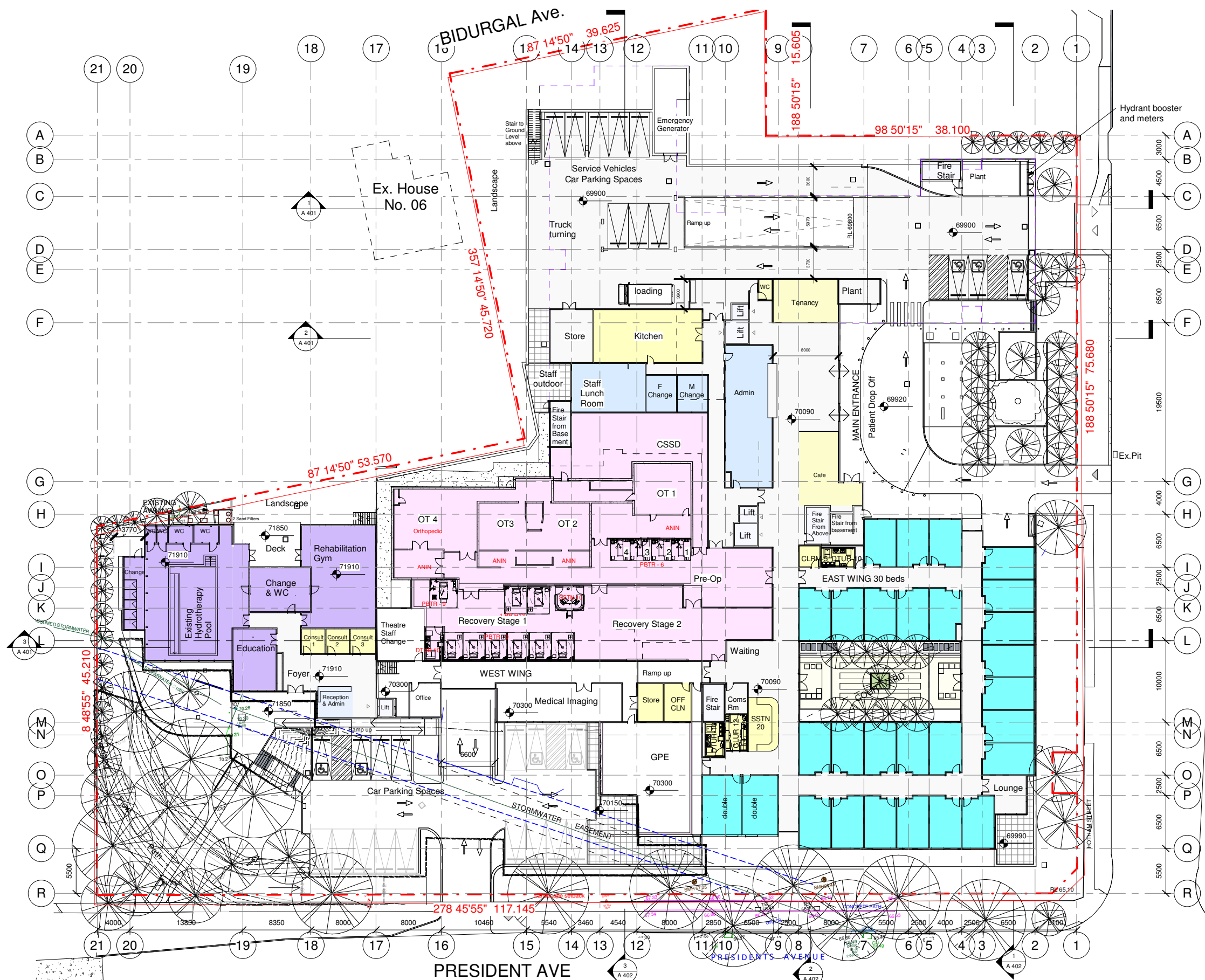

HOTHAM Rd.

SSDA 10320 amended

**Consultant Team:**

Traffic Engineer: ML Traffic Engineers - Ph. 02 8004 2434  
 BCA Consultant: Blackett Maguire and Goldsmith - Ph. 02 9211 7777  
 Electrical Consultant: Erbas and Associates - Ph. 02 9437 1022  
 Hydraulic Consultant: Erbas and Associates - Ph. 02 9437 1022  
 Mechanical Services Engineer: Erbas and Associates - Ph. 02 9437 1022  
 Landscape Architect: Habit 8 - Ph. 04 2520 6047  
 Surveyor: Dunlop Thorpe & Co. - Ph. 02 9283 6677

Amendment Issue:		
No.	Description	Date
45	Add Cafe Area	29/04/2019
47	Additional alterations	20/08/2019
51	Updated Dwg	17/12/2019
53	For client approval	20/04/2020
54	For SSDA draft for review	20/04/2020
55	For SSDA 10320	22/06/2020
56	For SSDA 10320 amendment	30/09/2020

**imagescape design studios**

55 Miller St, Pyrmont NSW 2009 - Ph. 02 9518 8800 - Ph. 02 9518 6677 - studio@imagescape.com.au - imagescape.com.au

Imagescape design studios (ABN: 24 137 940 017) is an architect corporation registered under the provisions of the NSW Architects Act 2003. Nominated architects are Christine Kelly registration no. 6000 & Stephen Phillips registration no. 4608.

**Macquarie** HEALTH CORPORATION

Redevelopment of President Private Hospital

**Macquarie Health Corporation**

369-381 President Ave, 61-65 Hotham Rd, 2-4 Bidurgal Ave Kirrawee NSW

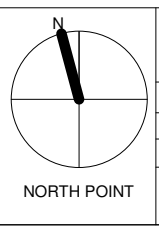

Ground Floor General Arrangement Plan			
Project number	MacHealth-06	<b>A 104</b>	
Date	19/10/2020	Scale @ A1	Plot stamp:
Drawn by	NA	1 : 250	13/11/2020 1:03:17 PM
Checked by	SP	Version:	<b>56</b>

Y:\MacHealth\MACHEALTH-06\DD\Drawings\Current\revit\mco200921-MacHealth-06-R18.rvt





HOTHAM Rd.

SSDA 10320 amended

**Consultant Team:**  
 Traffic Engineer: ML Traffic Engineers - Ph. 02 8004 2434  
 BCA Consultant: Blackett Maguire and Goldsmith - Ph. 02 9211 7777  
 Electrical Consultant: Erbas and Associates - Ph. 02 9437 1022  
 Hydraulic Consultant: Erbas and Associates - Ph. 02 9437 1022  
 Mechanical Services Engineer: Erbas and Associates - Ph. 02 9437 1022  
 Landscape Architect: Habit 8 - Ph. 04 2520 6047  
 Surveyor: Dunlop Thorpe & Co. - Ph. 02 9283 6677

Amendment Issue:

No.	Description	Date
44	Final for Sears Request	24/04/2019
47	Additional alterations	20/08/2019
51	Updated Dwg	17/12/2019
53	For client approval	20/04/2020
54	For SSDA draft for review	20/04/2020
55	For SSDA 10320	22/06/2020
56	For SSDA 10320 amendment	30/09/2020

**imagescape design studios**  
 11 Miller St, Pyrmont NSW 2009 | 02 9518 8802 | 02 6278 6877 | studios@imagescape.com.au | imagescape.com.au  
 Imagescape design Studios (ABN: 24 137 940 017) is an architect corporation registered under the provisions of the NSW Architects Act 2003. Nominated architects are Christine Kelly registration no. 6000 & Stephen Phillips registration no. 4608

**Macquarie**  
 HEALTH CORPORATION

Redevelopment of President Private Hospital  
**Macquarie Health Corporation**  
 369-381 President Ave, 61-65 Hotham Rd, 2-4 Bidurgal Ave Kirrawee NSW

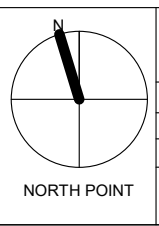

**First Floor General Arrangement Plan**

Project number	MacHealth-06	<b>A 105</b>	
Date	28/09/2020	Scale @ A1	Plot stamp:
Drawn by	NA	1 : 250	30/09/2020 4:48:50 PM
Checked by	SP	Version:	56

K:\MacHealth\MACHEALTH-06\DD\Drawings\Current\rev\mo200921-MacHealth-06-R18.rvt



HOTHAM Rd.

1 Prop. Second Floor COLOURED  
A 107 1 : 250

SSDA 10320 amended

**Consultant Team:**  
 Traffic Engineer: ML Traffic Engineers - Ph. 02 8004 2434  
 BCA Consultant: Blackett Maguire and Goldsmith - Ph. 02 9211 7777  
 Electrical Consultant: Erbas and Associates - Ph. 02 9437 1022  
 Hydraulic Consultant: Erbas and Associates - Ph. 02 9437 1022  
 Mechanical Services Engineer: Erbas and Associates - Ph. 02 9437 1022  
 Landscape Architect: Habit 8 - Ph. 04 2520 6047  
 Surveyor: Dunlop Thorpe & Co. - Ph. 02 9283 6677

Amendment Issue:

No.	Description	Date
44	Final for Sears Request	24/04/2019
53	For client approval	20/04/2020
54	For SSDA draft for review	20/04/2020
55	For SSDA 10320	22/06/2020
56	For SSDA 10320 amendment	30/09/2020

56

imagescape design studios  
 6/10 - 11 Miller St, Pyrmont NSW 2009 - Ph. 02 9518 8800 - Ph. 02 9278 6877 - studio@imagescape.com.au - imagescape.com.au

imagescape design studios (ABN: 24 137 940 017) is an architect corporation registered under the provisions of the NSW Architects Act 2003. Nominated architects are Christine Kelly registration no. 6000 & Stephen Phillips registration no. 4608

Macquarie Health Corporation

369-381 President Ave, 61-65  
 Hotham Rd, 2-4 Bidurgal Ave  
 Kirrawee NSW

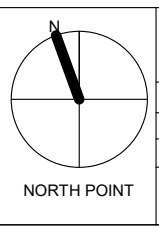

Second Floor General Arrangement Plan			
Project number	MacHealth-06	A 107	
Date	28/09/2020	Scale @ A1	Plot stamp:
Drawn by	NA	1 : 250	30/09/2020 4:49:18 PM
Checked by	SP	Version:	56

K:\MacHealth\MACHEALTH-06\DD\Drawings\Current\revit\m0200921-MacHealth-06-R18.rvt

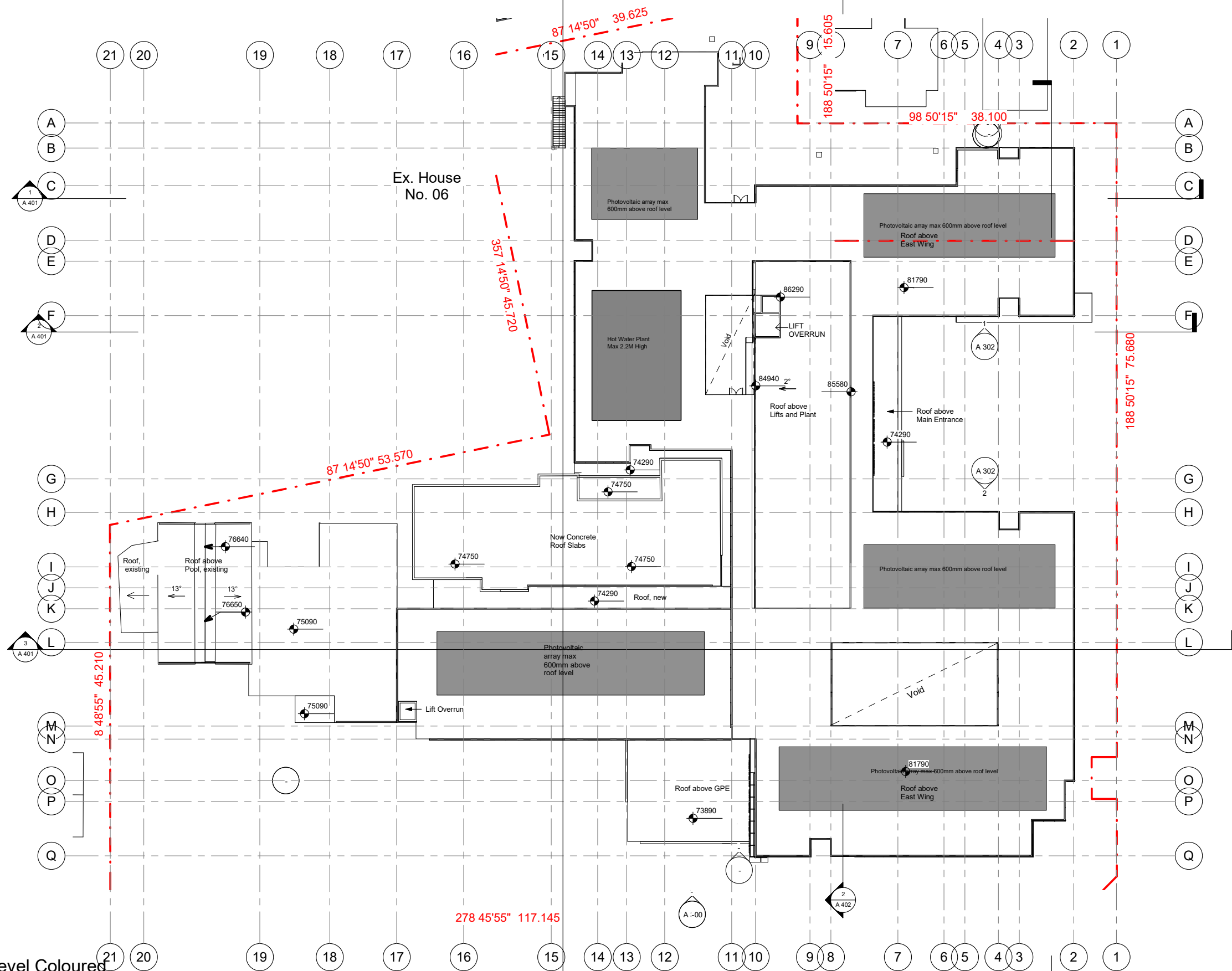

1 Roof Level Coloured  
1 : 250

SSDA 10320 amended

**Consultant Team:**  
 Traffic Engineer: ML Traffic Engineers - Ph. 02 8004 2434  
 BCA Consultant: Blackett Maguire and Goldsmith - Ph. 02 9211 7777  
 Electrical Consultant: Erbas and Associates - Ph. 02 9437 1022  
 Hydraulic Consultant: Erbas and Associates - Ph. 02 9437 1022  
 Mechanical Services Engineer: Erbas and Associates - Ph. 02 9437 1022  
 Landscape Architect: Habit 8 - Ph. 04 2520 6047  
 Surveyor: Dunlop Thorpe & Co. - Ph. 02 9283 6677

Amendment Issue:

No.	Description	Date
53	For client approval	20/04/2020
54	For SSDA draft for review	20/04/2020
55	For SSDA 10320	22/06/2020
56	For SSDA 10320 amendment	30/09/2020

56

imagescape design studios  
 55 Miller St, Pyrmont NSW 2009 | 02 9518 8800 | 02 8078 6877 | studio@imagescape.com.au | imagescape.com.au

imagescape design studios (ABN: 24 137 940 017) is an architect corporation registered under the provisions of the NSW Architects Act 2003. Nominated architects are Christine Kelly registration no. 6000 & Stephen Phillips registration no. 4608

Redevelopment of President Private Hospital

**Macquarie Health Corporation**

369-381 President Ave, 61-65 Hotham Rd, 2-4 Biduralg Ave Kirrawee NSW

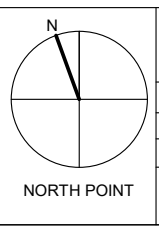

Roof General Arrangement Plan			
Project number	MacHealth-06	<b>A 108</b>	
Date	28/09/2020	Scale @ A1	Plot stamp:
Drawn by	Author	1 : 250	30/09/2020 4:53:12 PM
Checked by	Checker	Version:	56



- Compartment 4 = 609 m2
- Compartment 5 = 325 m2
- Compartment 6 = 748 m2
- Compartment 7 = 436.32 m2
- Compartment 8 = 600 m2
- Compartment 9 = 1097m2
- HORIZONTAL EXIT
- EXIT
- FS FIRE ISOLATED STAIR
- ST EXTERIOR STAIR
- FW FIRE WALL
- FW SMOKE WALL

SSDA 10320 amended

**Consultant Team:**

Traffic Engineer: ML Traffic Engineers - Ph. 02 8004 2434  
 BCA Consultant: Blackett Maguire and Goldsmith - Ph. 02 9211 7777  
 Electrical Consultant: Erbas and Associates - Ph. 02 9437 1022  
 Hydraulic Consultant: Erbas and Associates - Ph. 02 9437 1022  
 Mechanical Services Engineer: Erbas and Associates - Ph. 02 9437 1022  
 Landscape Architect: Habit 8 - Ph. 04 2520 6047  
 Surveyor: Dunlop Thorpe & Co. - Ph. 02 9283 6677

Amendment Issue:		
No.	Description	Date
54	For SSDA draft for review	20/04/2020
55	For SSDA 10320	22/06/2020
56	For SSDA 10320 amendment	30/09/2020

**imagescape design studios**

imagescape design studios (ABN: 24 137 940 017) is an architect corporation registered under the provisions of the NSW Architects Act 2003. Nominated architects are Christine Kelly registration no. 6000 & Stephen Phillips registration no. 4608

Redevelopment of President Private Hospital

**Macquarie Health Corporation**

369-381 President Ave, 61-65  
 Hotham Rd, 2-4 Bidurgal Ave  
 Kirrawee NSW

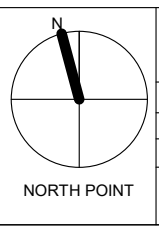

Ground floor fire strategy plan			
Project number	MacHealth-06	<b>A 123</b>	
Date	28/09/2020		
Drawn by	Author	Scale @ A1	Plot stamp:
Checked by	SP	1 : 250	30/09/2020 4:49:32 PM
			Version: <b>56</b>

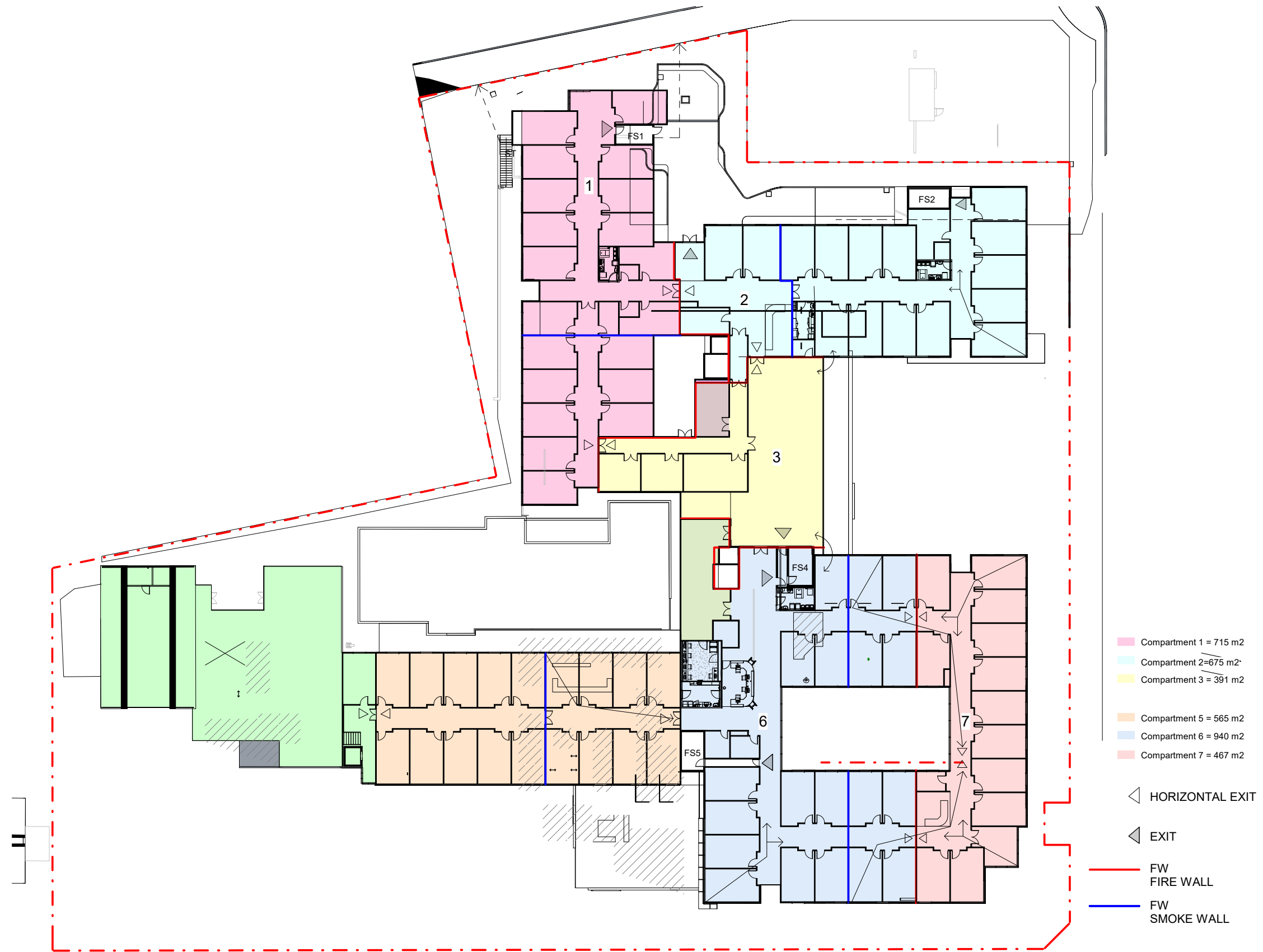

- Compartment 1 = 715 m<sup>2</sup>
- Compartment 2=675 m<sup>2</sup>
- Compartment 3 = 391 m<sup>2</sup>
- Compartment 5 = 565 m<sup>2</sup>
- Compartment 6 = 940 m<sup>2</sup>
- Compartment 7 = 467 m<sup>2</sup>

- HORIZONTAL EXIT
- EXIT
- FW FIRE WALL
- FW SMOKE WALL

SSDA 10320 amended

**Consultant Team:**

Traffic Engineer: ML Traffic Engineers - Ph. 02 8004 2434  
 BCA Consultant: Blackett Maguire and Goldsmith - Ph. 02 9211 7777  
 Electrical Consultant: Erbas and Associates - Ph. 02 9437 1022  
 Hydraulic Consultant: Erbas and Associates - Ph. 02 9437 1022  
 Mechanical Services Engineer: Erbas and Associates - Ph. 02 9437 1022  
 Landscape Architect: Habit 8 - Ph. 04 2520 6047  
 Surveyor: Dunlop Thorpe & Co. - Ph. 02 9283 6677

Amendment Issue:		
No.	Description	Date
54	For SSDA draft for review	20/04/2020
55	For SSDA 10320	22/06/2020
56	For SSDA 10320 amendment	30/09/2020

**imagescape design studios**

imagescape design studios (ABN: 24 137 940 017) is an architect corporation registered under the provisions of the NSW Architects Act 2003. Nominated architects are Christine Kelly registration no. 6000 & Stephen Phillips registration no. 4608

**Macquarie HEALTH CORPORATION**

Redevelopment of President Private Hospital

**Macquarie Health Corporation**

369-381 President Ave, 61-65  
 Hotham Rd, 2-4 Biduralg Ave  
 Kirrawee NSW

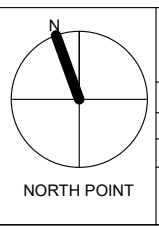

First floor fire strategy plan			
Project number	MacHealth-06	<b>A 124</b>	
Date	28/09/2020		
Drawn by	Author	Scale @ A1	Plot stamp:
Checked by	SP	1 : 250	30/09/2020 4:49:43 PM
			Version: <b>56</b>

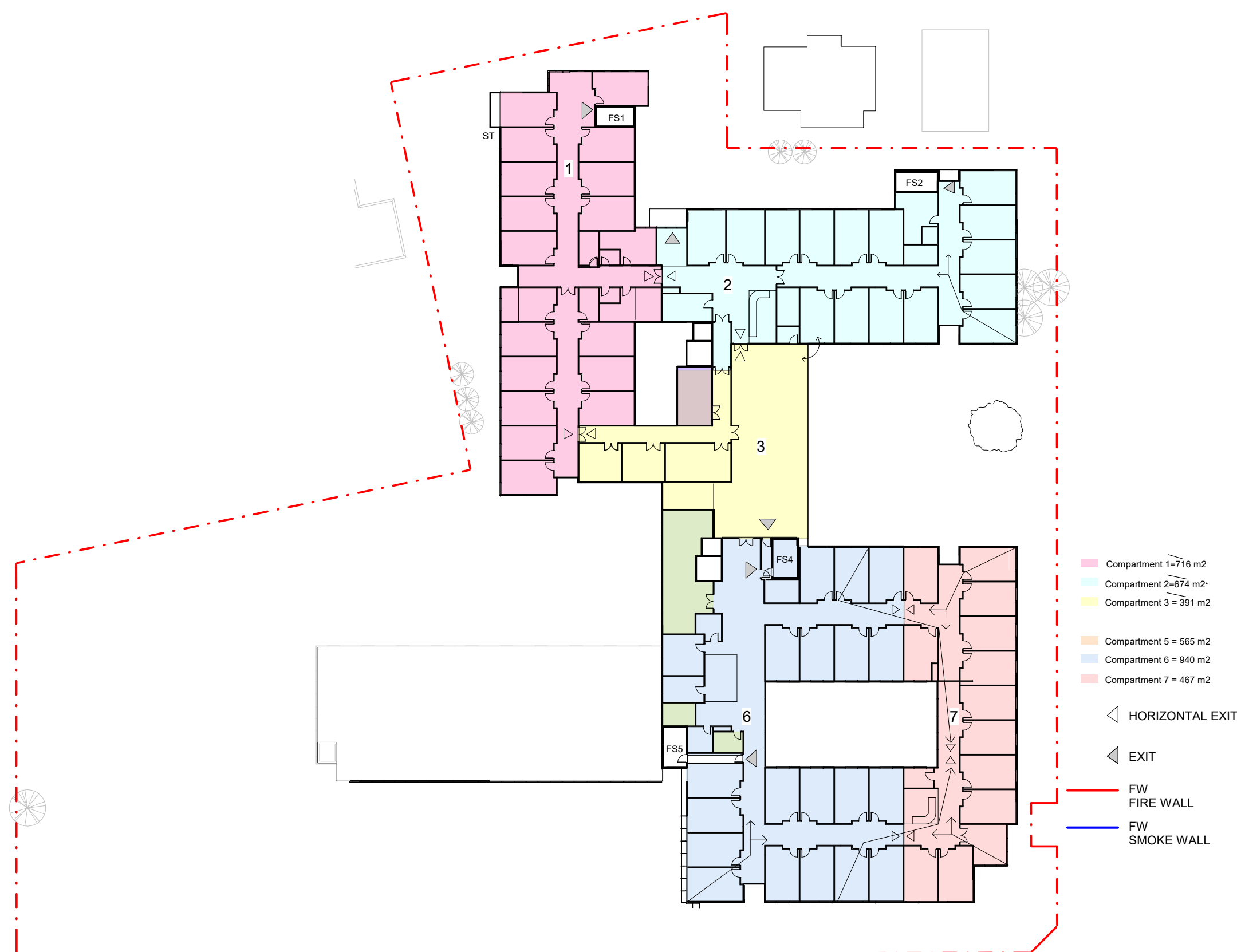

SSDA 10320 amended

**Consultant Team:**

Traffic Engineer: ML Traffic Engineers - Ph. 02 8004 2434  
 BCA Consultant: Blackett Maguire and Goldsmith - Ph. 02 9211 7777  
 Electrical Consultant: Erbas and Associates - Ph. 02 9437 1022  
 Hydraulic Consultant: Erbas and Associates - Ph. 02 9437 1022  
 Mechanical Services Engineer: Erbas and Associates - Ph. 02 9437 1022  
 Landscape Architect: Habit 8 - Ph. 04 2520 6047  
 Surveyor: Dunlop Thorpe & Co. - Ph. 02 9283 6677

Amendment Issue:

No.	Description	Date
54	For SSDA draft for review	20/04/2020
55	For SSDA 10320	22/06/2020
56	For SSDA 10320 amendment	30/09/2020

**imagescape design studios**

imagescape design studios (ABN: 24 137 940 017) is an architect corporation registered under the provisions of the NSW Architects Act 2003. Nominated architects are Christine Kelly registration no. 6000 & Stephen Phillips registration no. 4608

**Macquarie HEALTH CORPORATION**

Redevelopment of President Private Hospital

**Macquarie Health Corporation**

369-381 President Ave, 61-65 Hotham Rd, 2-4 Biduralg Ave Kirrawee NSW

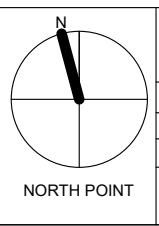

Second floor fire strategy plan

Project number: MacHealth-06	<b>A 125</b>	
Date: 28/09/2020	Scale @ A1: 1 : 250	Plot stamp: 30/09/2020 4:49:50 PM
Drawn by: SP	Checked by: Checker	Version: <b>56</b>

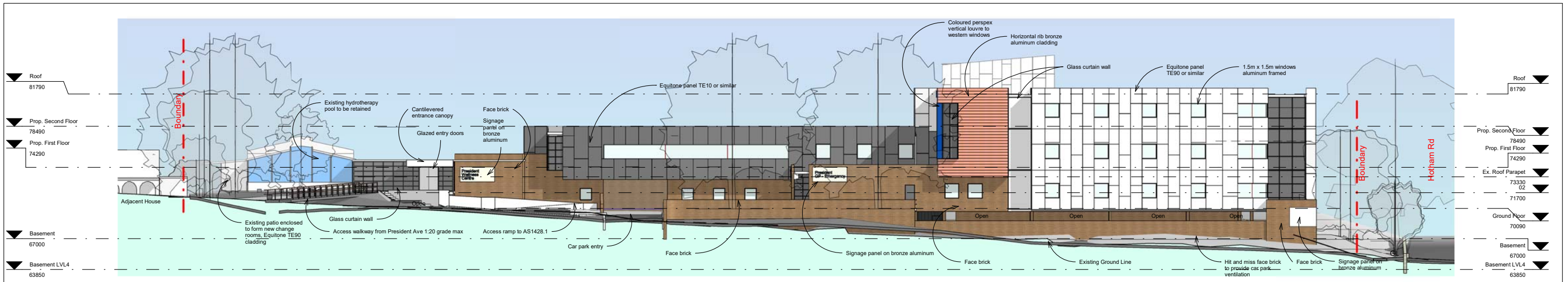

1 SOUTH Elevation - President Ave  
A 300 1 : 200

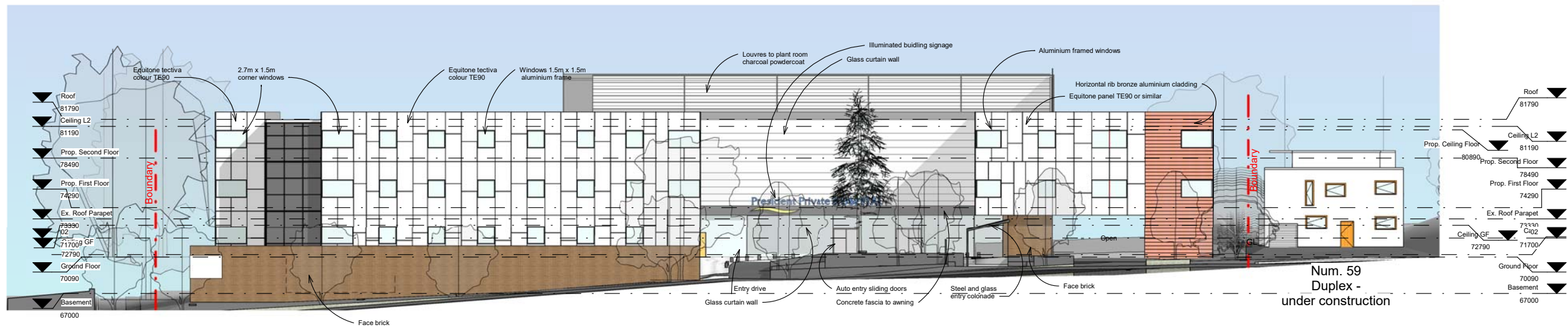

2 EAST Elevation - Hotham Rd  
A 300 1 : 200



3 NORTH - Bidurgal Ave  
A 300 1 : 200

SSDA 10320 amended

**Consultant Team:**

Traffic Engineer: ML Traffic Engineers - Ph. 02 8004 2434  
 BCA Consultant: Blackett Maguire and Goldsmith - Ph. 02 9211 7777  
 Electrical Consultant: Erbas and Associates - Ph. 02 9437 1022  
 Hydraulic Consultant: Erbas and Associates - Ph. 02 9437 1022  
 Mechanical Services Engineer: Erbas and Associates - Ph. 02 9437 1022  
 Landscape Architect: Habit 8 - Ph. 04 2520 6047  
 Surveyor: Dunlop Thorpe & Co. - Ph. 02 9283 6677

**Amendment Issue:**

No.	Description	Date
44	Final for Sears Request	24/04/2019
51	Updated Dwg	17/12/2019
53	For client approval	20/04/2020
54	For SSDA draft for review	20/04/2020
55	For SSDA 10320	22/06/2020
56	For SSDA 10320 amendment	30/09/2020

**imagescape design studios**  
 6/10 - 15 Miller St, Pyrmont NSW 2009 © 9518 8800 © 6078 6877 studio@imagescape.com.au imagescape.com.au

Imagescape design Studios (ABN: 24 137 940 017) is an architect corporation registered under the provisions of the NSW Architects Act 2003. Nominated architects are Christine Kelly registration no. 6000 & Stephen Phillips registration no. 4608

**Macquarie HEALTH CORPORATION**

Redevelopment of President Private Hospital

**Macquarie Health Corporation**

369-381 President Ave, 61-65 Hotham Rd, 2-4 Bidurgal Ave Kirrawee NSW

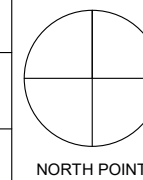

NORTH POINT

**Street Elevations**

Project number	MacHealth-06	<b>A 300</b>	
Date	28/09/2020	Scale @ A1	Plot stamp:
Drawn by	NA	1 : 200	30/09/2020 4:50:25 PM
Checked by	SP	Version:	56

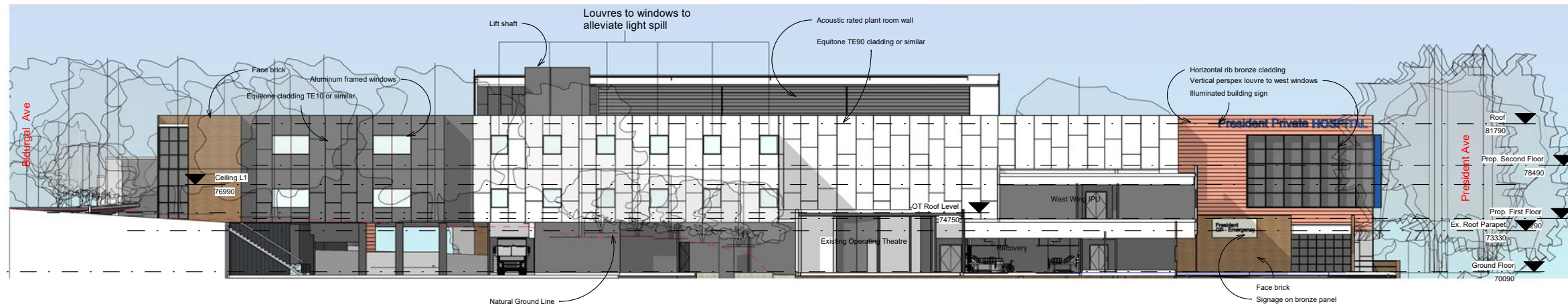

3 WEST Elevation - Sectional  
1 : 200

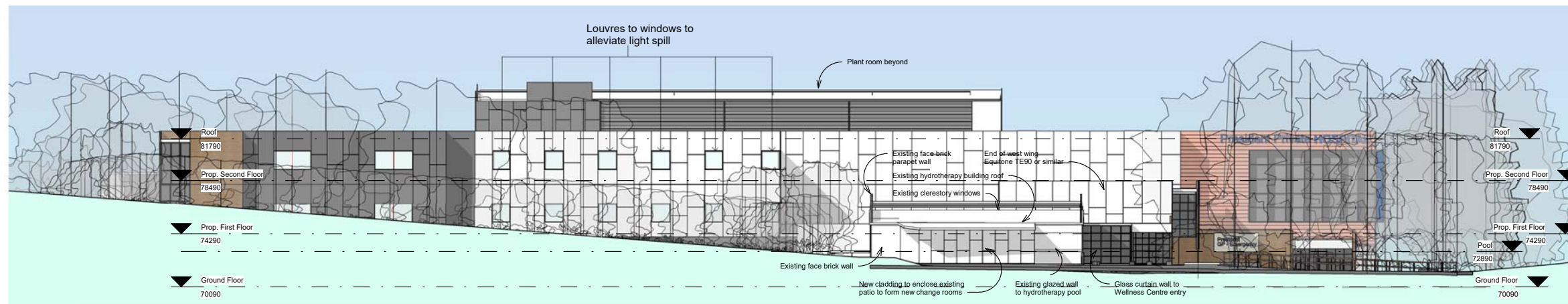

4 WEST Elevation  
1 : 200

Schedule of Materials and Finishes



Face Brick

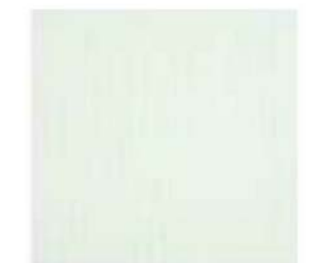

Equitone Facade Panel TE90 or similar



Equitone Facade Panel TE10 or similar



Bronze Anodized Horizontal Rib Awning Cladding Panel

SSDA 10320 amended

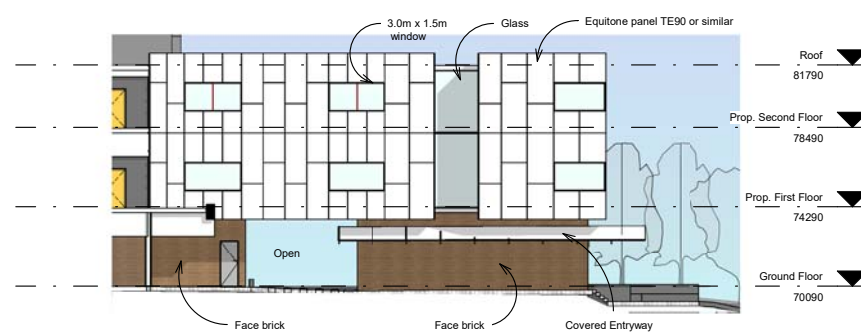

1 Entry looking North  
1 : 200

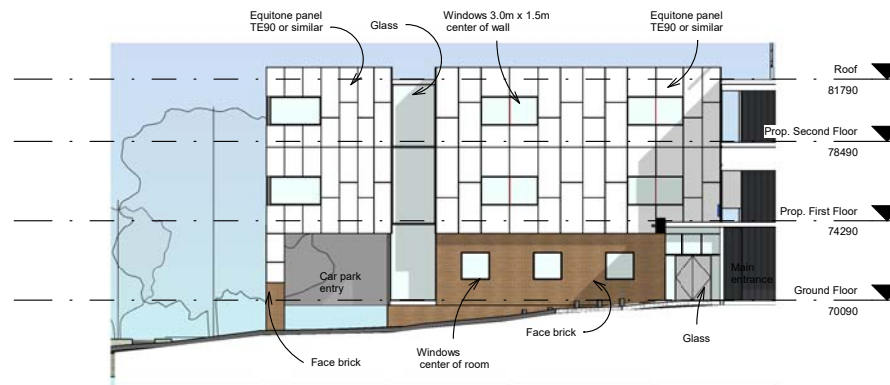

2 Entry looking South  
1 : 200

Consultant Team:

Traffic Engineer: ML Traffic Engineers - Ph. 02 8004 2434  
 BCA Consultant: Blackett Maguire and Goldsmith - Ph. 02 9211 7777  
 Electrical Consultant: Erbas and Associates - Ph. 02 9437 1022  
 Hydraulic Consultant: Erbas and Associates - Ph. 02 9437 1022  
 Mechanical Services Engineer: Erbas and Associates - Ph. 02 9437 1022  
 Landscape Architect: Habit 8 - Ph. 04 2520 6047  
 Surveyor: Dunlop Thorpe & Co. - Ph. 02 9283 6677

Amendment Issue:

No.	Description	Date
53	For client approval	20/04/2020
54	For SSDA draft for review	20/04/2020
55	For SSDA 10320	22/06/2020
56	For SSDA 10320 amendment	30/09/2020

imagescape design studios  
 6/10 - 11 Miller St, Pyrmont NSW 2009 - 02 9518 8800 - 02 8078 6877 - studio@imagescape.com.au - imagescape.com.au  
 imagescape design studios (ABN: 24 137 940 017) is an architect corporation registered under the provisions of the NSW Architects Act 2003. Nominated architects are Christine Kelly registration no. 6000 & Stephen Phillips registration no. 4608

Macquarie HEALTH CORPORATION

Redevelopment of President Private Hospital

Macquarie Health Corporation

369-381 President Ave, 61-65 Hotham Rd, 2-4 Bidurgal Ave Kirrawee NSW

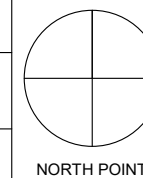

NORTH POINT

West & Entry Elevations

Project number	MacHealth-06	A 302	
Date	28/09/2020	Scale @ A1	Plot stamp:
Drawn by	NA	1 : 200	30/09/2020 4:51:06 PM
Checked by	SP	Version:	56



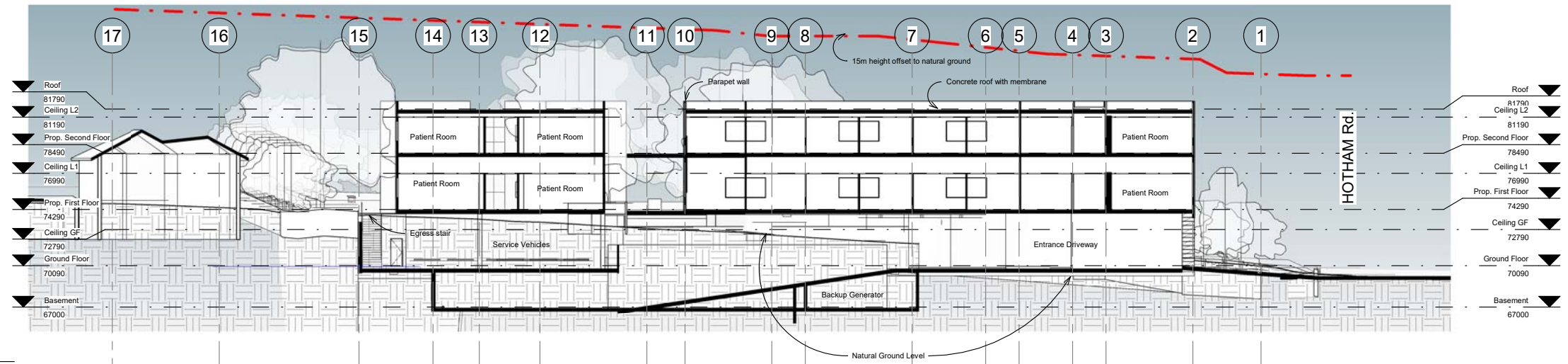

1 Section 01  
A 401 1 : 200

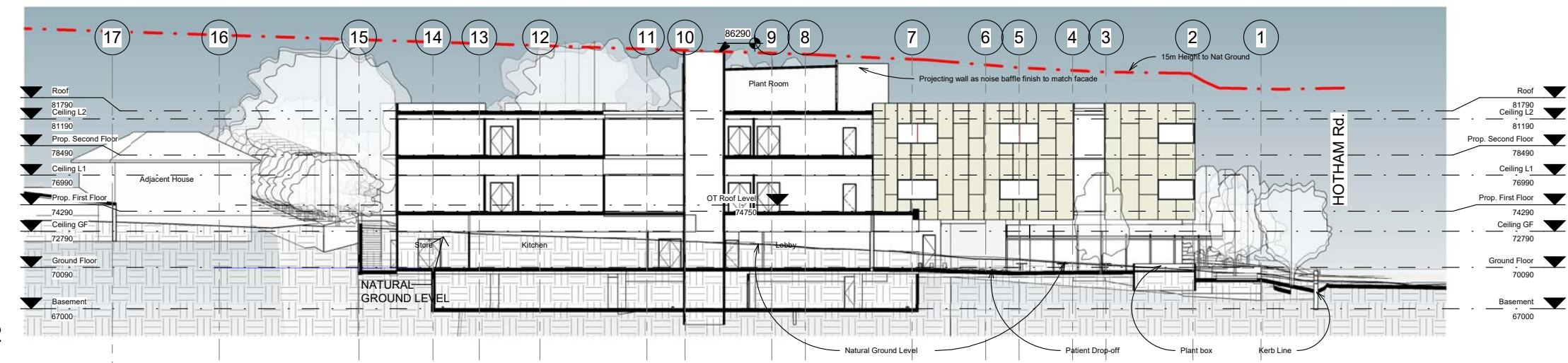

2 Section 02  
A 401 1 : 200

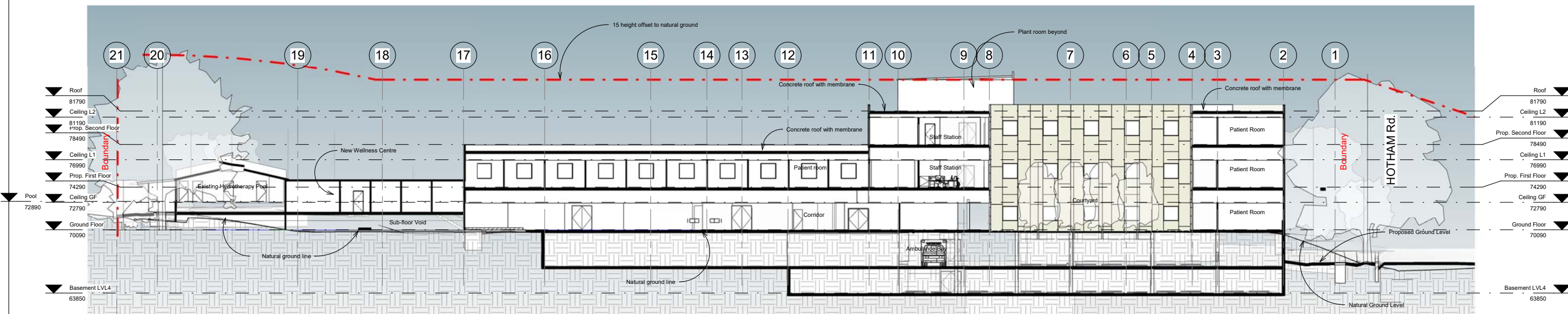

3 Section 03  
A 401 1 : 200

SSDA 10320 amended

**Consultant Team:**  
 Traffic Engineer: ML Traffic Engineers - Ph. 02 8004 2434  
 BCA Consultant: Blackett Maguire and Goldsmith - Ph. 02 9211 7777  
 Electrical Consultant: Erbas and Associates - Ph. 02 9437 1022  
 Hydraulic Consultant: Erbas and Associates - Ph. 02 9437 1022  
 Mechanical Services Engineer: Erbas and Associates - Ph. 02 9437 1022  
 Landscape Architect: Habit 8 - Ph. 04 2520 6047  
 Surveyor: Dunlop Thorpe & Co. - Ph. 02 9283 6677

Amendment Issue:		
No.	Description	Date
51	Updated Dwg	17/12/2019
53	For client approval	20/04/2020
54	For SSDA draft for review	20/04/2020
55	For SSDA 10320	22/06/2020
56	For SSDA 10320 amendment	30/09/2020

**imagescape design studios**  
 15 Miller St, Pyrmont NSW 2009 | 02 9518 8800 | 02 8078 6877 | studio@imagescape.com.au | imagescape.com.au  
 Imagescape design Studios (ABN: 24 137 940 017) is an architect corporation registered under the provisions of the NSW Architects Act 2003. Nominated architects are Christine Kelly registration no. 6000 & Stephen Phillips registration no. 4608

**Macquarie HEALTH CORPORATION**

Redevelopment of President Private Hospital  
**Macquarie Health Corporation**  
 369-381 President Ave, 61-65 Hotham Rd, 2-4 Bidurgal Ave Kirrawee NSW

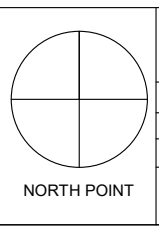

East/West Sections			
Project number	MacHealth-06	A 401	
Date	28/09/2020	Scale @ A1	Plot stamp:
Drawn by	Author	1 : 200	30/09/2020 4:51:24 PM
Checked by	Checker	Version:	56

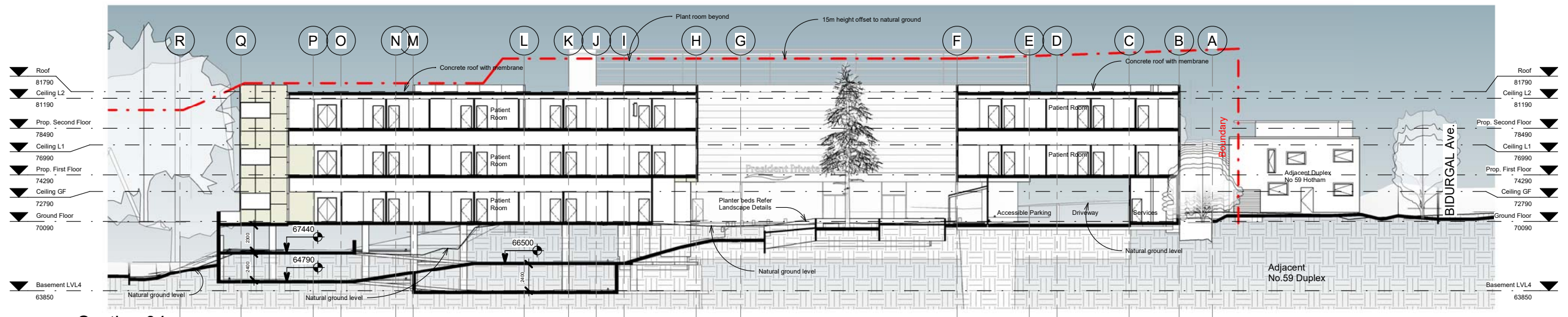

1 Section 04  
A 402 1 : 200

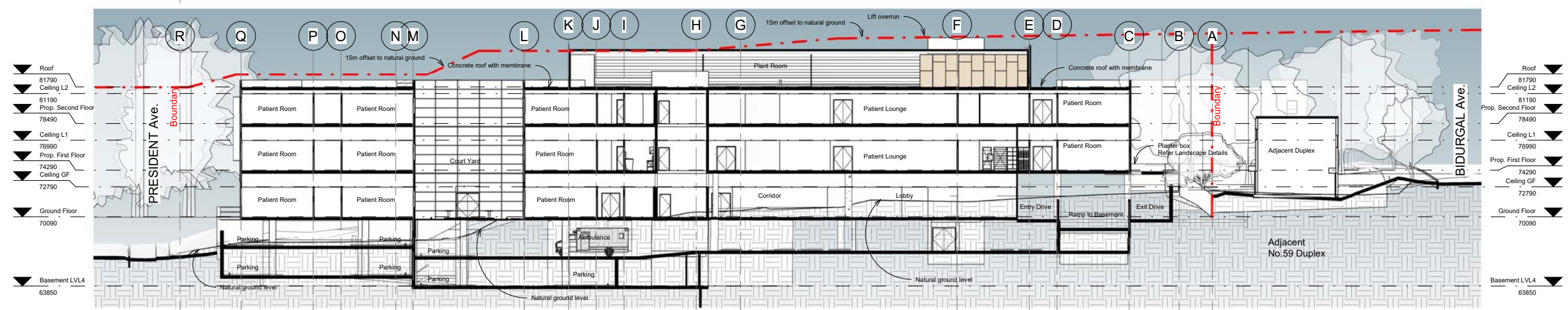

2 Section 05  
A 402 1 : 200

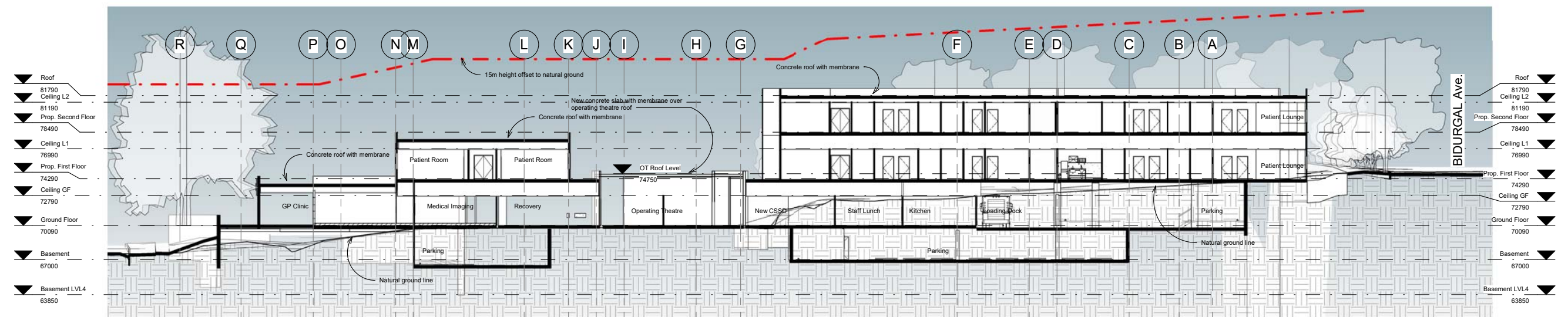

3 Section 06  
A 402 1 : 200

SSDA 10320 amended

**Consultant Team:**  
 Traffic Engineer: ML Traffic Engineers - Ph. 02 8004 2434  
 BCA Consultant: Blackett Maguire and Goldsmith - Ph. 02 9211 7777  
 Electrical Consultant: Erbas and Associates - Ph. 02 9437 1022  
 Hydraulic Consultant: Erbas and Associates - Ph. 02 9437 1022  
 Mechanical Services Engineer: Erbas and Associates - Ph. 02 9437 1022  
 Landscape Architect: Habit 8 - Ph. 04 2520 6047  
 Surveyor: Dunlop Thorpe & Co. - Ph. 02 9283 6677

Amendment Issue:		
No.	Description	Date
51	Updated Dwg	17/12/2019
53	For client approval	20/04/2020
54	For SSDA draft for review	20/04/2020
55	For SSDA 10320	22/06/2020
56	For SSDA 10320 amendment	30/09/2020

**imagescape design studios**  
 6/10 - 11 Miller St, Pyrmont NSW 2009 © 02 9518 8800 © 02 9518 6877 studio@imagescape.com.au imagescape.com.au  
 Imagescape design Studios (ABN: 24 137 940 017) is an architect corporation registered under the provisions of the NSW Architects Act 2003. Nominated architects are Christine Kelly registration no. 6000 & Stephen Phillips registration no. 4608

**Macquarie HEALTH CORPORATION**

Redevelopment of President Private Hospital  
**Macquarie Health Corporation**  
 369-381 President Ave, 61-65 Hotham Rd, 2-4 Bidurgal Ave Kirrawee NSW

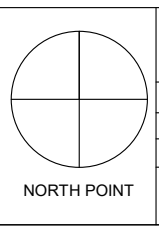

North/South Sections			
Project number	MacHealth-06	A 402	
Date	28/09/2020	Scale @ A1	Plot stamp:
Drawn by	Author	1 : 200	30/09/2020 4:51:45 PM
Checked by	SP	Version:	56