

ATC LEGER LAWN

LANDSCAPE ARCHITECTURAL DEVELOPMENT APPLICATION

Issue: E

Date: 22.01.2020

FOR:
MOSTYN COPPER GROUP



**Planning,
Industry &
Environment**

Issued under the Environmental Planning and Assessment Act 1979

Approved Application No. SSD 10285

Granted on the... 13/07/2020

Signed... MW

Sheet No. 1 of 9

MCG
MOSTYN COPPER GROUP

Sturt Noble
Associates

LOCATION & CONTEXT

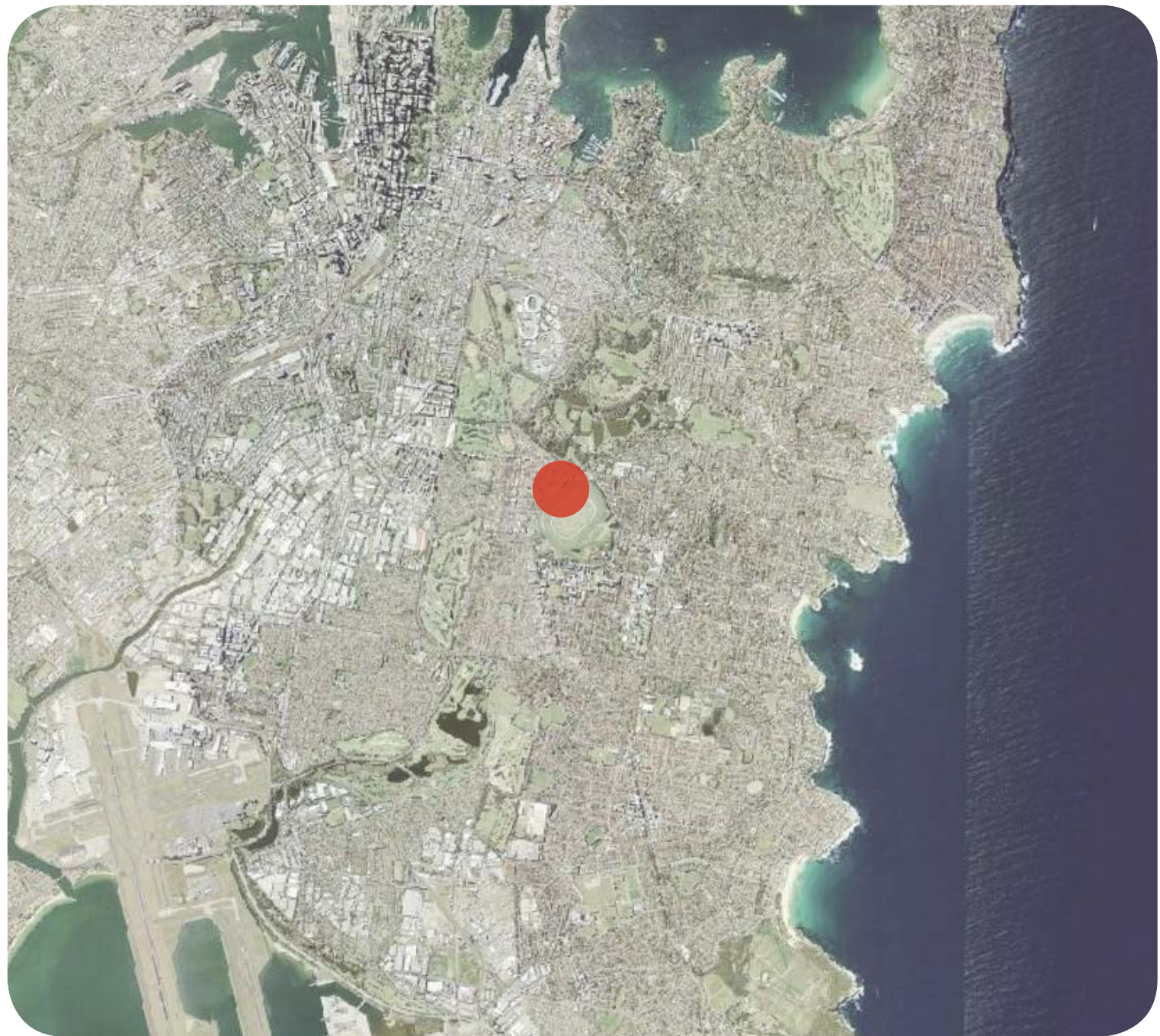

GREATER CONTEXT

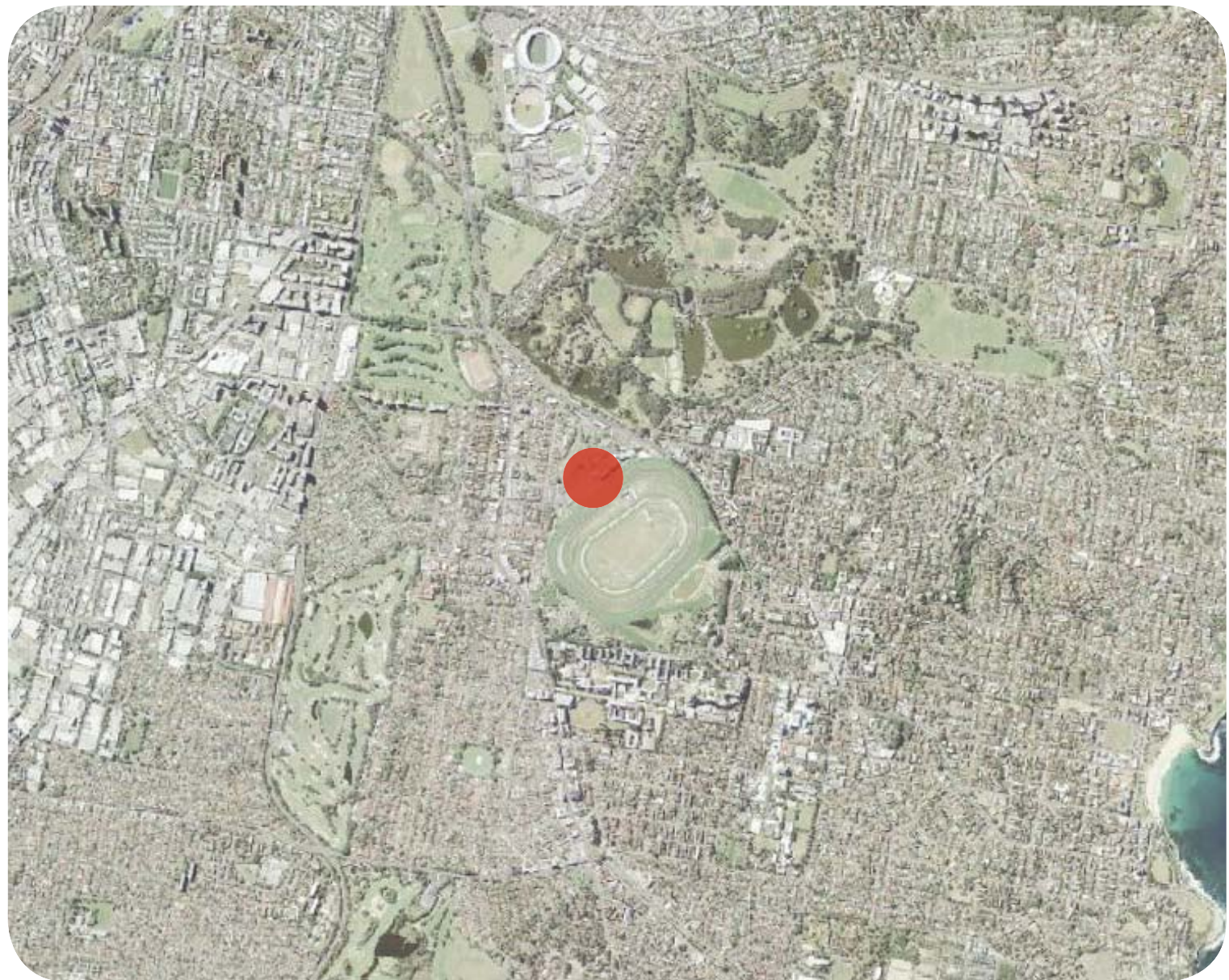

LOCAL CONTEXT

ATC Leger Lawn and proposed Winx Stand is located 5.5km South-East of Sydney CBD and is part of the Royal Randwick Racecourse.

The site sits between the Queen Elizabeth II Grandstand, the multi-deck carpark and the race track.

The proposed development is a 100m long grandstand called the ‘Winx Stand’ and will be two stories tall. Surrounding the building will be a landscape terrace for race viewing, the laneway and a long stretch of landscaped area that will be the location of portable eateries.

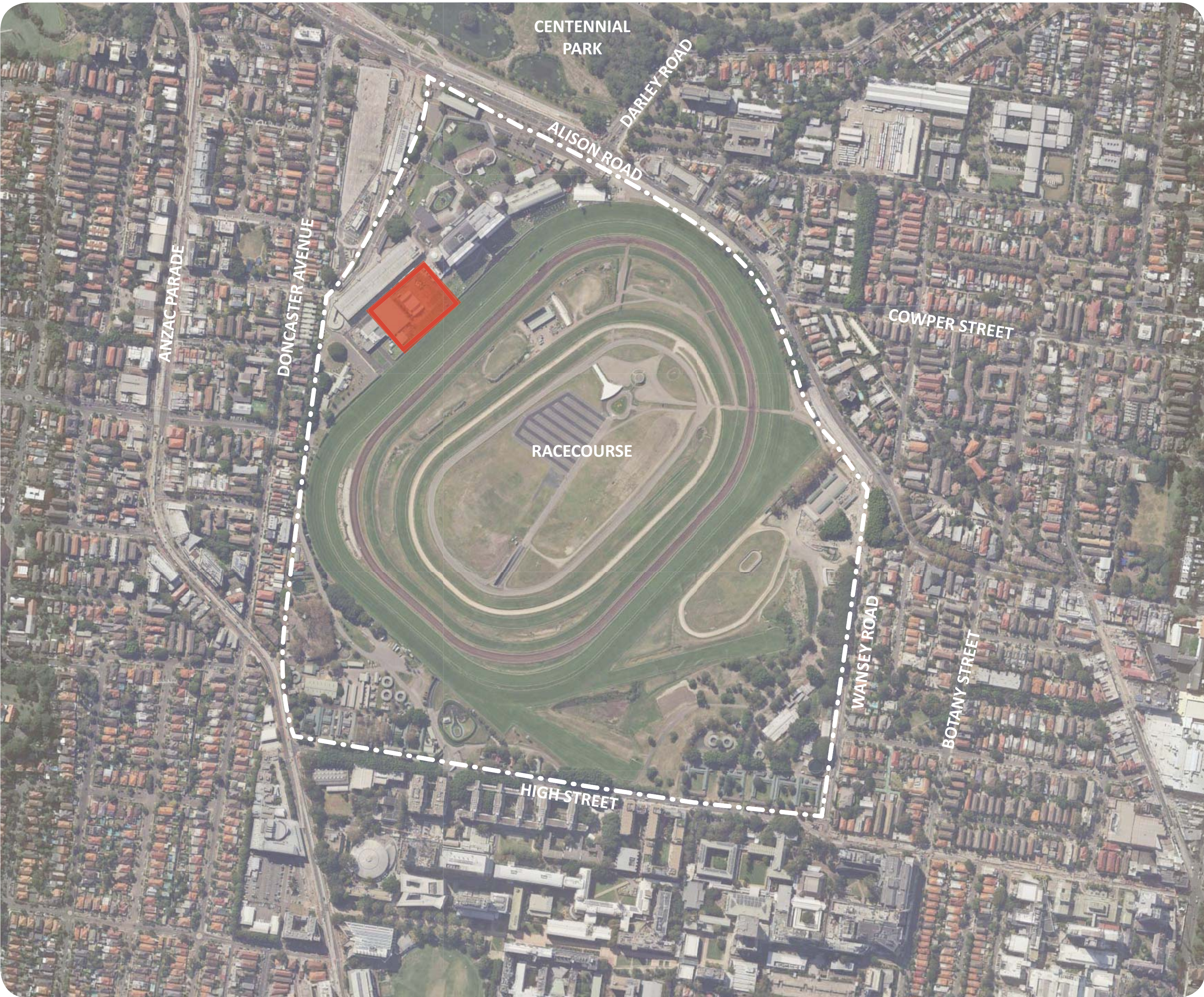

ATC LEGER LAWN DEVELOPMENT SITE

The landscape viewing terrace will comprise of in-situ concrete terraced steps oriented toward the finish line, which will allow a large volume of people to view the races, and create an atmosphere that facilitates socialising.

The landscaped zones will be integrated with lush low maintenance planting, in keeping with other areas of the spectators precinct at the racecourse. Flowering native vines to steel cables and cascading roof planters will provide greenery and ambiance. Further terraced areas

will be created through integrating planting and seating into stairways, which will create many multiple casual seating spaces that can be used for small gatherings of people, and compliment casual seating and utility adjacent to the laneway.

The planting palette will be consistent to other species found around Randwick Racecourse, to create a landscape cohesive with the greater precinct.



**Planning,
Industry &
Environment**

Issued under the Environmental Planning and Assessment Act 1979

Approved Application No.....SSD 10285.....

Granted on the.....13/07/2020.....

Signed.....MW.....

Sheet No.....2..... of.....9.....



Suite 91, L5, 330 Wattle St
Ultimo NSW 2007
T. 02 9211 3744
W. www.sturnoble.com.au
landscape architecture
environmental & urban design

PROJECT
ATC WINX STAND, LEGER LAWN

CLIENT
MOSTYN COPPER GROUP

DRAWING
LOCATION & CONTEXT

DRAWING No.	ISSUE	DRAWN	DATE
DA-1918-01	D	jw/wl	30.10.2019

ACN: 164 245 514 ABN: 99 164 245 514
THIS DRAWING SHOULD BE READ IN CONJUNCTION WITH ALL RELEVANT
CONTRACTS, SPECIFICATIONS, REPORTS AND DRAWINGS. COPYRIGHT
OF THIS DRAWINGS IS VESTED IN STURT NOBLE ASSOCIATES PTY LTD.

GROUND FLOOR

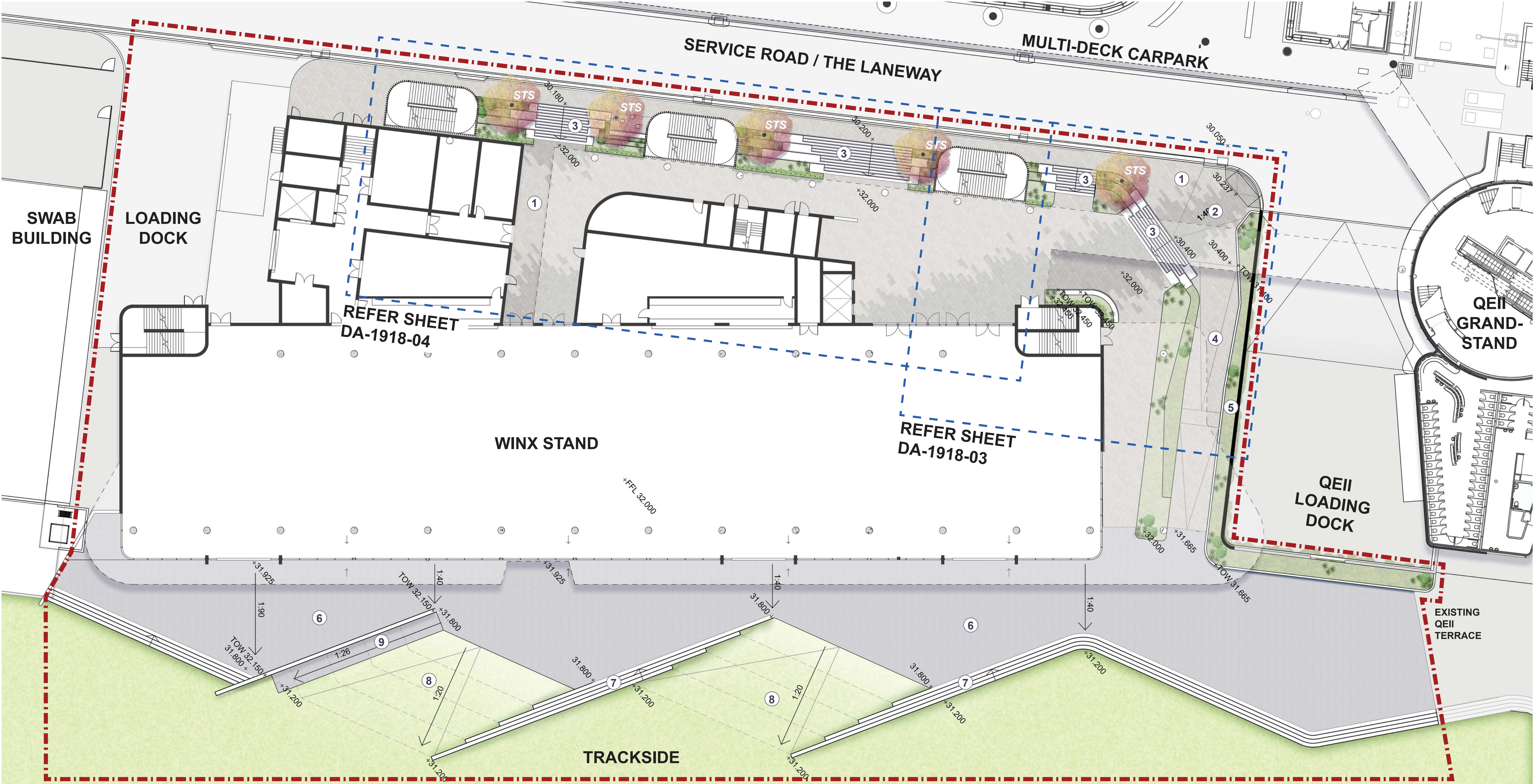

MASTERPLAN

NOTES

1. Unit paving to main entry
2. Two tone paving defines entry to the Winx Stand
3. Concrete stairs, seating edges and planting create active edges and entries
4. Access path
5. Raised planter creates green edge to path. Trailing plants green wall of the QEI loading dock
6. Asphalt terrace provides an outdoor spill out space facing the race track and links into the existing terrace in front of the QEI Grandstand
7. Terraced stairs define the outdoor terrace, create viewing edges oriented toward the finish line and provide access to the open lawn areas below
8. Graded lawn areas provide a link between the terrace and the open lawn for people and maintenance vehicles

9. 2m wide asphalt path to trackside lawn area (1:26 grade). Adjacent lawn to match grade of path

NSW GOVERNMENT
Planning, Industry & Environment
Issued under the Environmental Planning and Assessment Act 1979
Approved Application No. SSD 10285
Granted on the 13/07/2020
Signed MW
Sheet No. 3 of 9

LEGEND

- Site Boundary
- Proposed levels
EX = Existing level
TOW = Top of wall
- Contours
- Proposed falls
- Proposed trees. Refer to planting schedule on DA-1918-06 for species

Sturt Noble Associates
PROJECT: ATC WINX STAND, LEGER LAWN
CLIENT: MOSTYN COPPER GROUP
DRAWING: GROUND FLOOR MASTERPLAN
DRAWING No. DA-1918-02
ISSUE: E
DRAWN: jw/wl
DATE: 22.01.2020
Scale: 1:200@A1, 1:400@A3
ACN: 164 245 514
ABN: 99 164 245 514
THIS DRAWING SHOULD BE READ IN CONJUNCTION WITH ALL RELEVANT CONTRACTS, SPECIFICATIONS, REPORTS AND DRAWINGS. COPYRIGHT OF THIS DRAWING IS VESTED IN STURT NOBLE ASSOCIATES PTY LTD.

[illegible]

- *Gardenia augusta* 'Magnifica'
- Rosa* 'Carpet Rose'
- Lomandra tanika*
- *Carpobrotus glaucescens* *Rosa*
- 'Carpet Rose'
- Liriope muscari*
- Lomandra tanika*
- *Dianella caerulea* 'Little Jess'
- Dichondra repens*
- Rhaphiolepis indica*
- Hibbertia scandens*
- *Hibbertia scandens*
- Rhaphiolepis indica*
- Rosa* 'Carpet Rose'
- Trachelospermum jasminoides*

1. Two tone paving defines entry to the Winx Stand
2. Wide entry stairs
3. Seating block ends to stairs provide informal seating areas
4. Planting and blade walls terrace down in line with seating blocks to the laneway, greening the change in level and providing edges to seating areas
5. Planting areas level with Winx Stand paving
6. Stainless steel cables with native vines extend from garden beds to the roof creating a flowering green curtain
7. Raised garden bed with lush planting and seating wall
8. Lush planting and blade walls create green terraces between the changes in paving level
9. 1m high raised planter creates green edge to path and helps direct pedestrians toward the racetrack.
10. Trailing plants green the wall of the QEII loading dock below
11. Medium sized feature tree provides seasonal interest



NSW
GOVERNMENT

**Planning,
Industry &
Environment**

Issued under the Environmental Planning and Assessment Act 1979

Approved Application No.....SSD 10285.....

Granted on the.....13/07/2020.....

Signed.....MW.....

Sheet No.....4..... of.....9.....

Suite 191, L5, 330 Wattle St
Ultimo NSW 2007
T. 02 9211 3744
W. www.sturt noble.com.au
landscape architecture
environmental & urban design

PROJECT

ATC WINX STAND, LEGER LAWN

CIENT

MOSTYN COPPER GROUP

DRAWING

GROUND FLOOR CORNER ENTRY

DRAWING No.

DA-1918-03

ISSUE

D

DRAWN

jjw/wl

DATE

30.10.2019

ACN: 164 245 514

ABN: 99 164 245 514

THIS DRAWING SHOULD BE READ IN CONJUNCTION WITH ALL RELEVANT CONTRACTS, SPECIFICATIONS, REPORTS AND DRAWINGS. COPYRIGHT DRAWINGS IS VERSED IN STURT NOBLE ASSOCIATES PTY LTD.

GROUND FLOOR

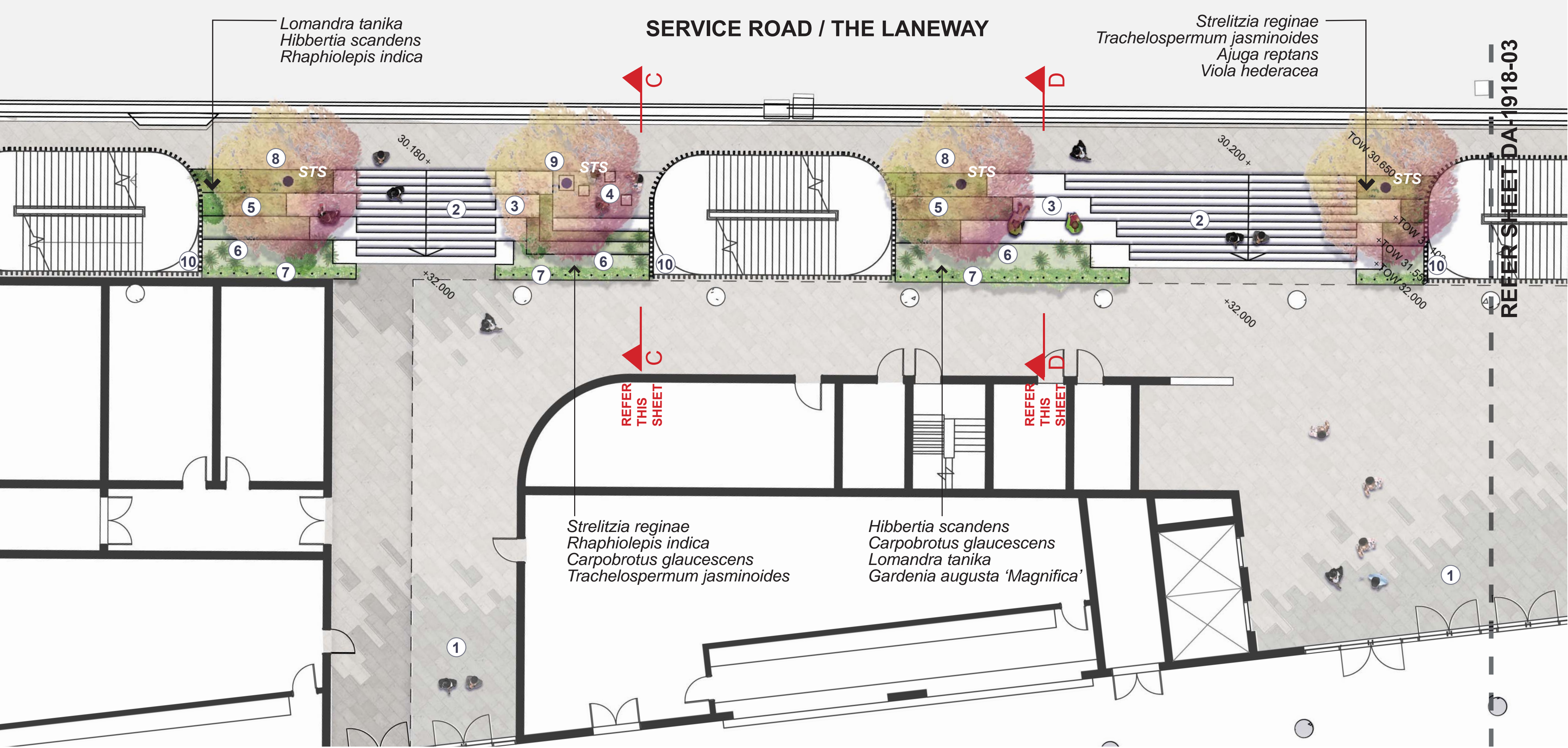

MIDDLE AREA & WESTERN ENTRY
SCALE 1:100 @ A1

NOTES

1. Two tone paving defines entry to the Winx Stand
2. Wide entry stairs
3. Seating block ends to stairs provide informal seating areas
4. Inset area with 900mm high standing / leaning wall and block seats
5. Planting and blade walls terrace down in line with seating blocks to the laneway, greening the change in level and providing edges to seating areas
6. Planting areas level with Winx Stand paving
7. Stainless steel cables with native vines extend from garden beds to the roof creating a flowering green curtain
8. Medium sized feature tree provides seasonal interest
9. Medium sized feature tree set in tree grate in paved area
10. Runoff from fire stair roof top planters directed into ground area terraced garden beds

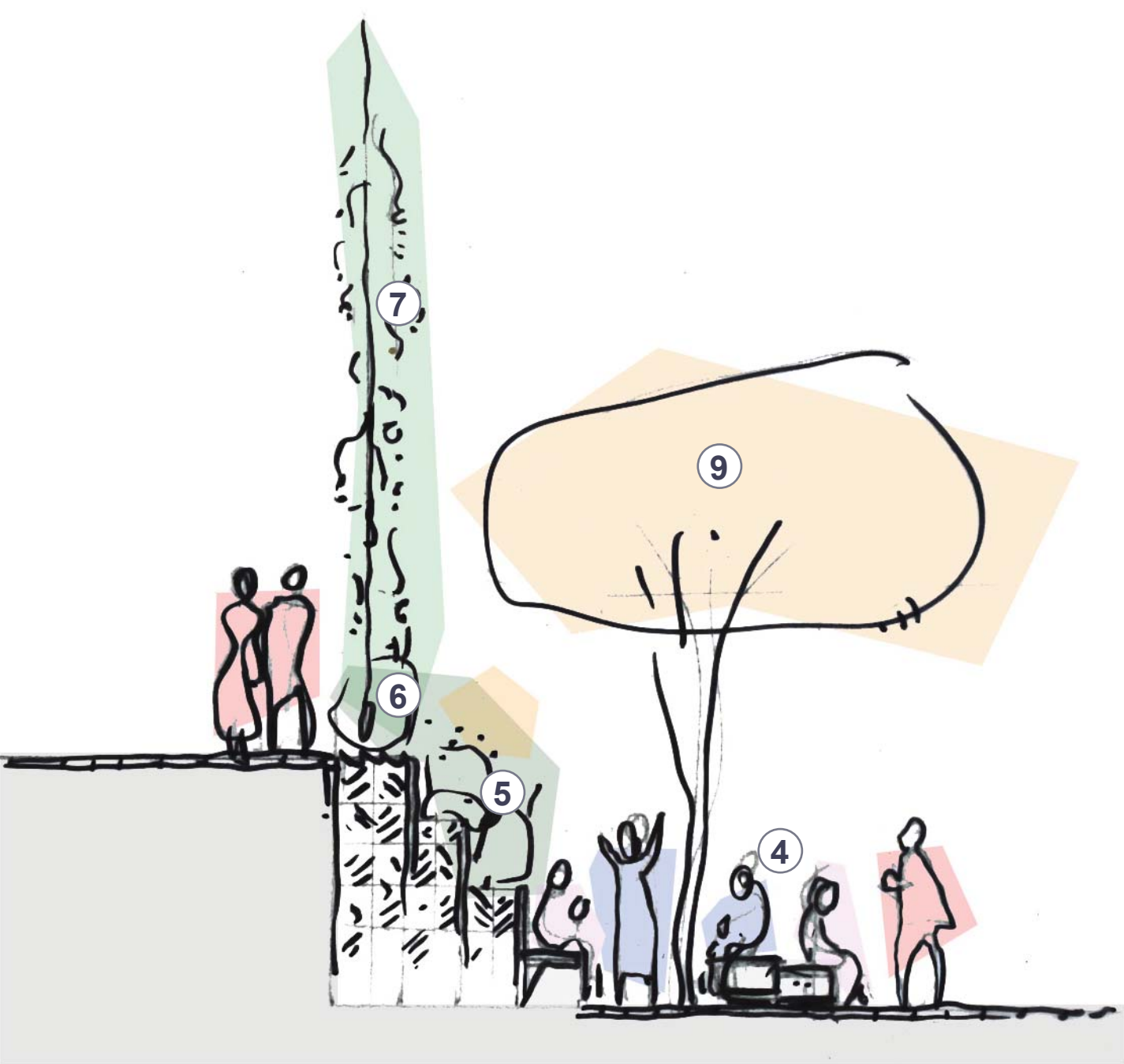

SECTION C-C
SCALE 1:200 @ A1 REFER THIS SHEET

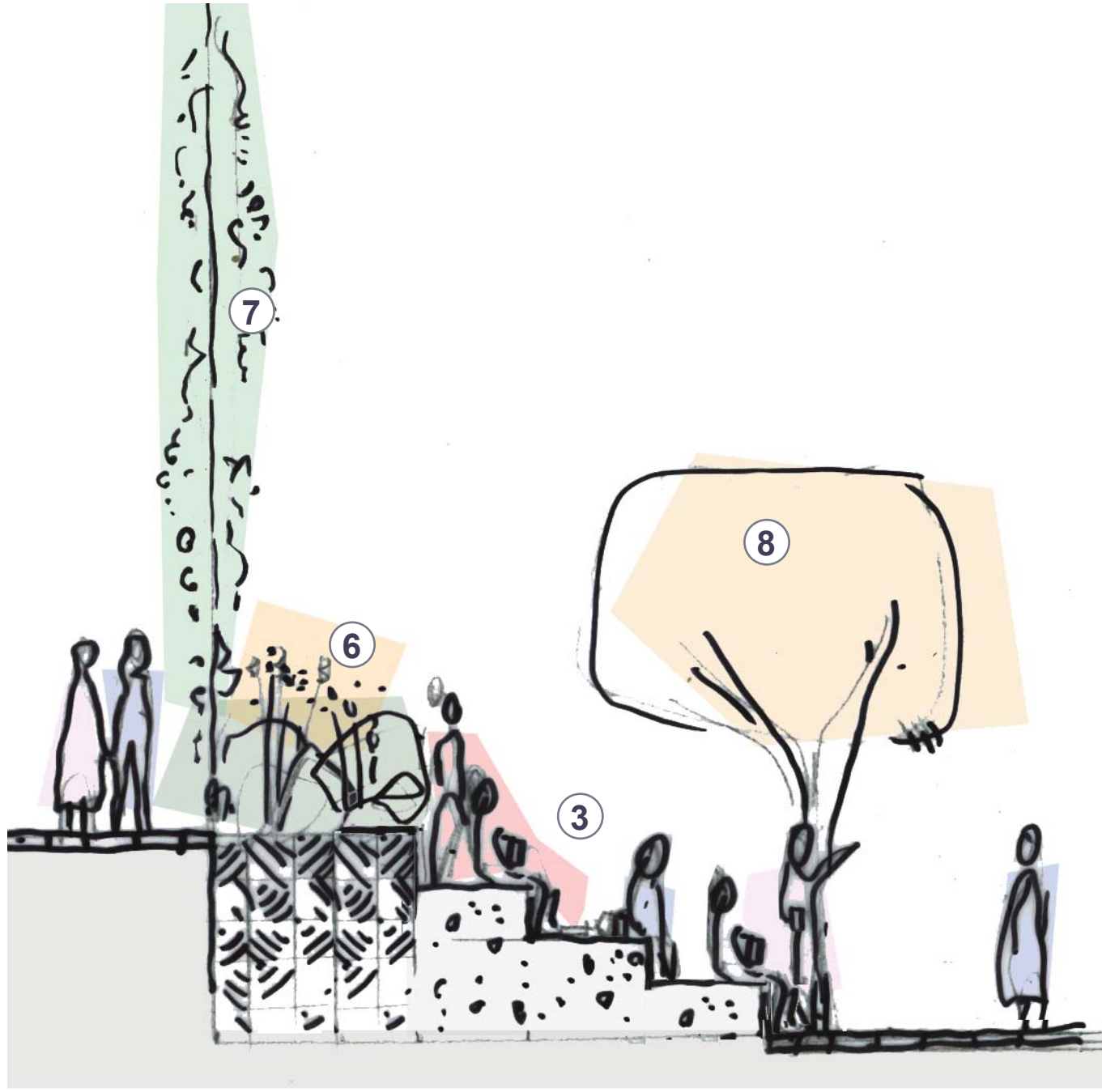

SECTION D-D
SCALE 1:200 @ A1 REFER THIS SHEET

NSW GOVERNMENT | **Planning, Industry & Environment**

Issued under the Environmental Planning and Assessment Act 1979

Approved Application No. SSD 10285

Granted on the 13/07/2020

Signed MW

Sheet No. 5 of 9

Sturt Noble Associates

Suite 91, L5, 330 Wattle St
Ultimo NSW 2007
T. 02 9211 3744
W. www.sturtnoble.com.au
landscape architecture
environmental & urban design

PROJECT
ATC WINX STAND, LEGER LAWN

CLIENT
MOSTYN COPPER GROUP

DRAWING
GROUND FLOOR - MIDDLE AREA AND WESTERN ENTRY

DRAWING No. DA-1918-04 ISSUE D DRAWN jw/wl DATE 30.10.2019

Scale 0 1 5m
1:100@A1
1:200@A3

ACN: 164 245 514 ABN: 99 164 245 514
THIS DRAWING SHOULD BE READ IN CONJUNCTION WITH ALL RELEVANT CONTRACTS, SPECIFICATIONS, REPORTS AND DRAWINGS. COPYRIGHT OF THIS DRAWING IS VESTED IN STURT NOBLE ASSOCIATES PTY LTD.

LEVEL 1 AND ROOF

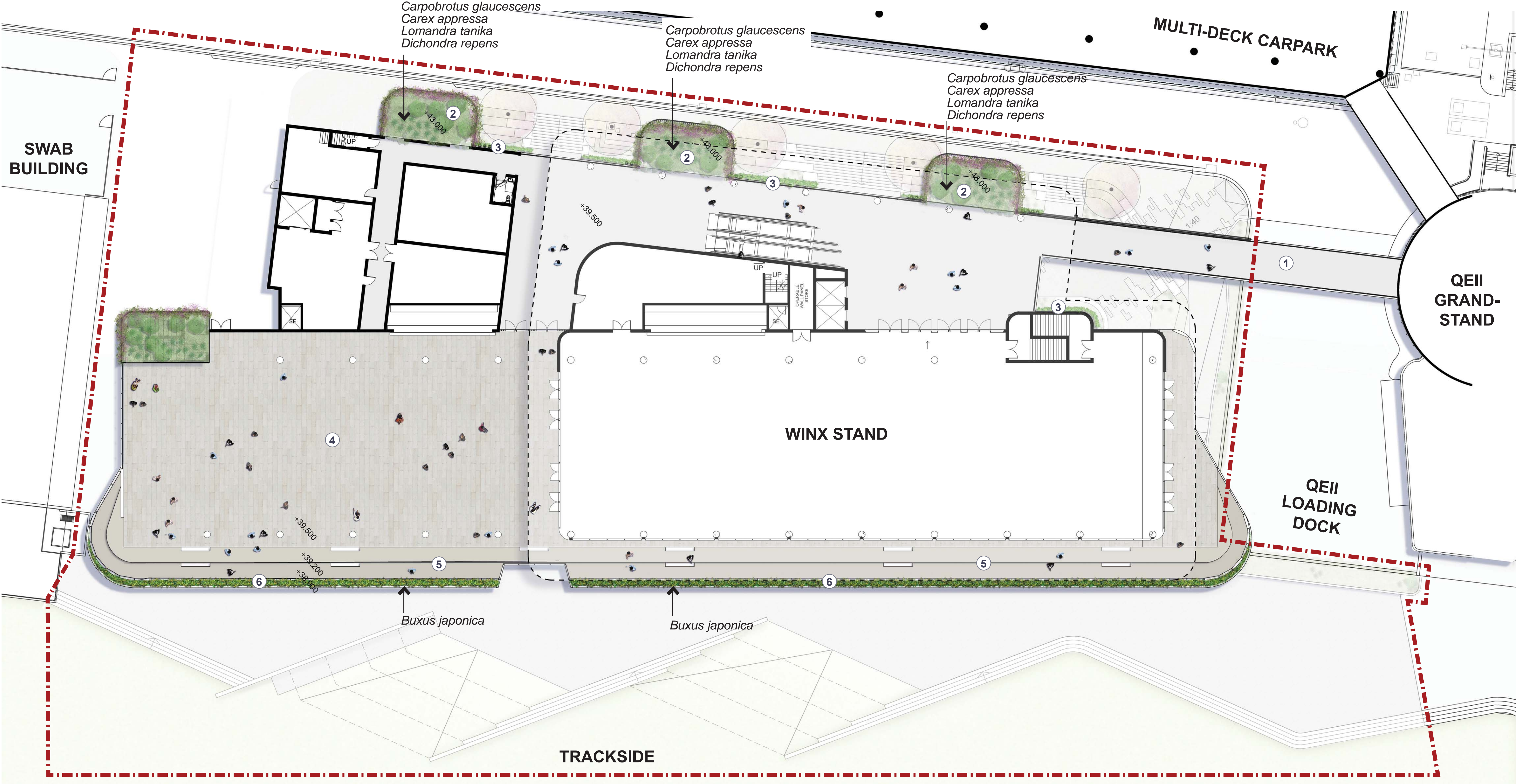

MASTERPLAN

NOTES

1. Pedestrian bridge to QEII Grandstand
2. Roof top planting to fire stairs. Trailing plants to cascade over edges
3. Stainless steel cables with native vines extend from garden beds to the roof creating a flowering green curtain
4. Level 1 terrace
5. Stepped edge to level 1 terrace
6. Low clipped box hedge to edge of level 1 terrace creates a green edge

 **Planning, Industry & Environment**
Issued under the Environmental Planning and Assessment Act 1979
Approved Application No.....SSD 10285
13/07/2020
Granted on the.....
Signed.....MW
Sheet No.....6 of.....9

LEGEND

- Site Boundary
+98.000

Sturt Noble Associates
Suite 91, L5, 330 Wattle St
Ultimo NSW 2007
T. 02 9211 3744
W. www.sturt-noble.com.au
landscape architecture
environmental & urban design

PROJECT
ATC WINX STAND, LEGER LAWN

CLIENT
MOSTYN COPPER GROUP

DRAWING
LEVEL 1 MASTERPLAN

DRAWING No. DA-1918-05 ISSUE E DRAWN jw/wl DATE 22.01.2020

Scale 0 2 10m
1:200@A1
1:400@A3

ACN: 164 245 514 ABN: 99 164 245 514
THIS DRAWING SHOULD BE READ IN CONJUNCTION WITH ALL RELEVANT
CONTRACTS, SPECIFICATIONS, REPORTS AND DRAWINGS. COPYRIGHT
OF THIS DRAWING IS VESTED IN STURT NOBLE ASSOCIATES PTY LTD.

SKETCH PERSPECTIVE

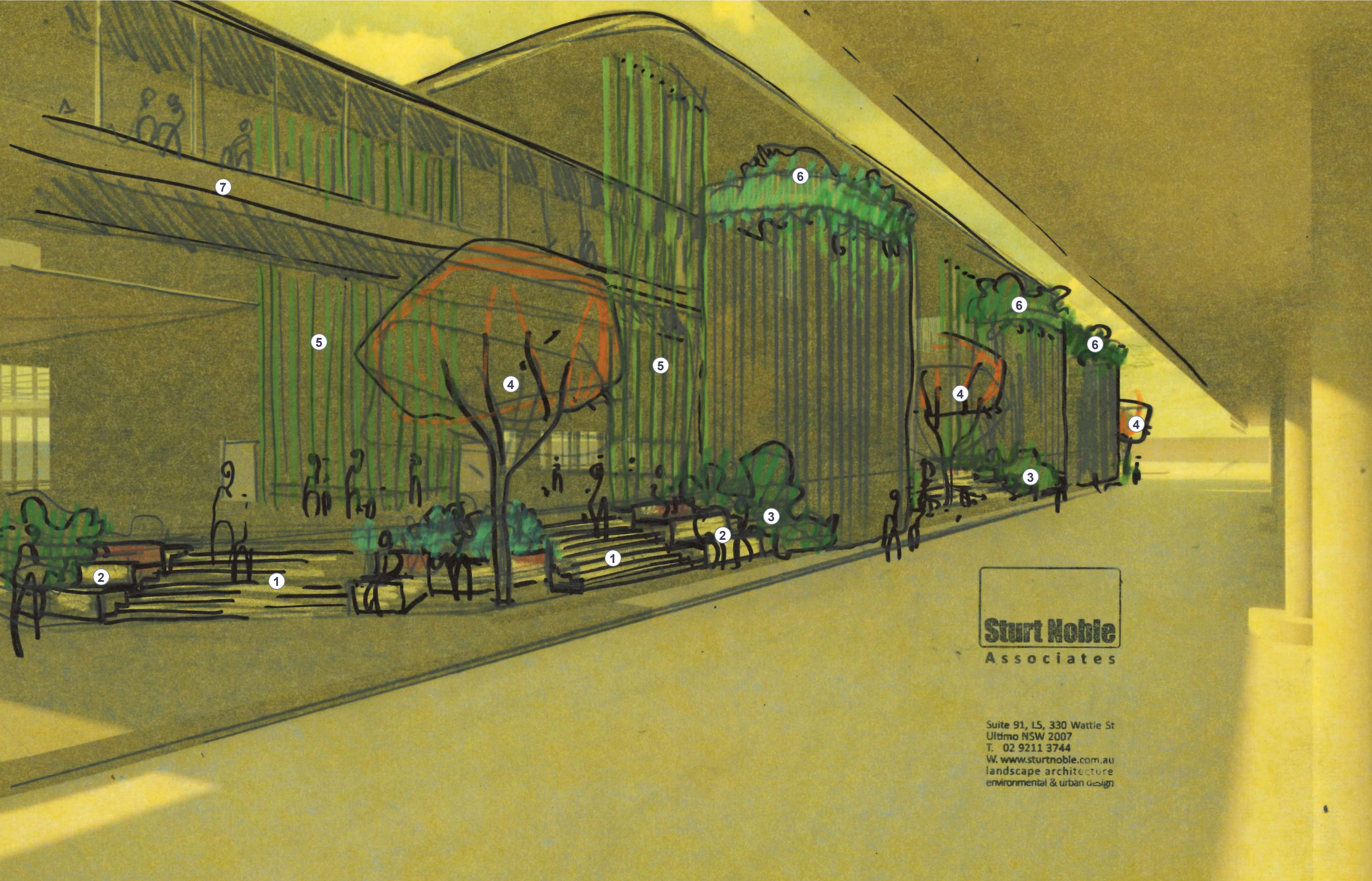

LOOKING SOUTH DOWN THE LANEWAY

NOTES

1. Wide entry stairs
2. Seating block ends to stairs provide informal seating areas
3. Planting and blade walls terrace down in line with seating blocks to the laneway, greening the change in level and providing edges to seating areas
4. Medium sized feature tree provides seasonal interest
5. Stainless steel cables with native vines extend from garden beds to the roof creating a flowering green curtain
6. Roof top planting to fire stairs. Trailing plants to cascade over edges
7. Pedestrian bridge to QEII Grandstand

Sturt Noble
Associates

Suite 91, L5, 330 Wattie St
Ultimo NSW 2007
T. 02 9211 3744
W. www.sturnoble.com.au
landscape architecture
environmental & urban design



Planning,
Industry &
Environment

Issued under the Environmental Planning and Assessment Act 1979

Approved Application No.....SSD 10285.....

Granted on the.....13/07/2020.....

Signed.....MW.....

Sheet No.....7.....of.....9.....



Suite 91, L5, 330 Wattie St
Ultimo NSW 2007
T. 02 9211 3744
W. www.sturnoble.com.au
landscape architecture
environmental & urban design

PROJECT
ATC WINX STAND, LEGER LAWN

CLIENT
MOSTYN COPPER GROUP

DRAWING
SKETCH PERSPECTIVE

DRAWING No.	ISSUE	DRAWN	DATE
DA-1918-06	D	jw/wl	30.10.2019

ACN: 164 245 514 ABN: 99 164 245 514
THIS DRAWING SHOULD BE READ IN CONJUNCTION WITH ALL RELEVANT
CONTRACTS, SPECIFICATIONS, REPORTS AND DRAWINGS. COPYRIGHT
OF THIS DRAWINGS IS VESTED IN STURT NOBLE ASSOCIATES PTY LTD.

DESIGN ELEVATION

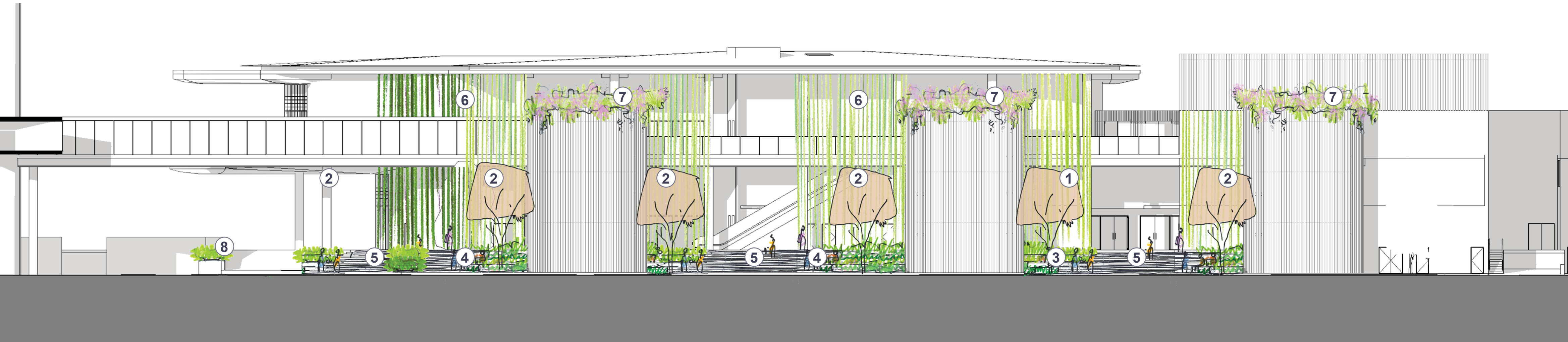

NOTES

1. Medium sized feature tree set in tree grate in paved area
2. Medium sized feature tree set in planting area provides seasonal interest
3. Inset area with 900mm high standing / leaning wall and block seats
4. Seating block ends to stairs provide informal seating areas
5. Wide entry stairs
6. Stainless steel cables with native vines extend from garden beds to the roof creating a flowering green curtain
7. Roof top planting to fire stairs. Trailing plants to cascade over edges
8. 1m high raised planter creates green edge to path and helps direct pedestrians toward the racetrack.

THE LANEWAY ELEVATION



Trailing plants to cascade over edges



Feature tree planting



Planted terraces tie into stairs



Suite 91, L5, 330 Wattle St
Ultimo NSW 2007
T. 02 9211 3744
W. www.sturtnoble.com.au
landscape architecture
environmental & urban design

PROJECT
ATC WINX STAND, LEGER LAWN

CLIENT
MOSTYN COPPER GROUP

DRAWING
DESIGN ELEVATION

DRAWING No.	ISSUE	DRAWN	DATE
DA-1918-07	D	jw/wl	30.10.2019

0 2 10m
Scale 1:200@A1
1:400@A3

ACN: 164 245 514 ABN: 99 164 245 514
THIS DRAWING SHOULD BE READ IN CONJUNCTION WITH ALL RELEVANT
CONTRACTS, SPECIFICATIONS, REPORTS AND DRAWINGS. COPYRIGHT
OF THIS DRAWINGS IS VESTED IN STURT NOBLE ASSOCIATES PTY LTD.



Planning,
Industry &
Environment

Issued under the Environmental Planning and Assessment Act 1979

Approved Application No.....SSD 10285.....

Granted on the.....13/07/2020.....

Signed.....MW.....

Sheet No.....8..... of.....9.....

INDICATIVE PLANTING SCHEDULE

	BOTANICAL NAME	COMMON NAME	POT SIZE	SPACING	HEIGHT & WIDTH
TREES					
STS	<i>Stenocarpus sinuatus</i>	Firewheel Tree	100L	A.S.	15 x 6m
SHRUBS & GROWDCOVERS					
	<i>Ajuga reptans</i>	Blue Bugle	150mm	0.3m	0.2 x 0.4m
	<i>Buxus japonica</i>	Japanese Box	5L	0.5m	1 x 0.5m
	<i>Carex appressa</i>	Tall Sedge	150mm	0.5m	0.8 x 0.7m
	<i>Carpobrotus glaucescens</i>	Pigface	150mm	0.3m	0.2 x 1m
	<i>Dianella caerulea</i> 'Little Jess'	Blue Flax-Lily	150mm	0.6m	0.4 x 0.4m
	<i>Dichondra repens</i>	Kidney Weed	Tube	0.2m	0.2 x 2m
	<i>Gardenia augusta</i> 'Magnifica'	Gardenia	5L	0.6m	1 x 0.5m
	<i>Hibbertia scandens</i>	Guinea flower	150mm	0.3m	4 x 1m
	<i>Liriope muscari</i> 'Evergreen Giant'	Liriope Evergreen Giant	150mm	0.5m	0.6 x 0.5m
	<i>Lomandra longifolia</i> 'Tanika'	Lomandra Tanika	150mm	0.5m	0.6 x 0.65m
	<i>Raphiolepis indica</i> 'Spingtime'	Indian Hawthorn	5L	0.7m	2 x 3m
	<i>Rosa noatraum</i> 'Carpet Rose'	Carpet Rose	5L	0.7m	0.9 x 0.9m
	<i>Strelitzia reginae</i>	Bird of Paradise	25L	0.6m	1.5 x 1.5m
	<i>Trachelospermum jasminoides</i>	Star Jasmine	5L	0.5m	0.6 x 1m
	<i>Viola hederacea</i>	Native Violet	Tube	0.2m	0.13 x 1m

PLANTING



Hibbertia scandens



Trachelospermum jasminoides



Dichondra repens



Carpobrotus glaucescens



Stenocarpus sinuatus



Lomandra longifolia 'Tanika'



Viola hederacea



Dianella caerulea 'Little Jess'



Ajuga reptans



Gardenia augusta 'Magnifica'

PRECEDENT IMAGES



Two-tone paving



Seating steps



Terraced steps



Layered planting



Concrete seating wall



Planting terraces

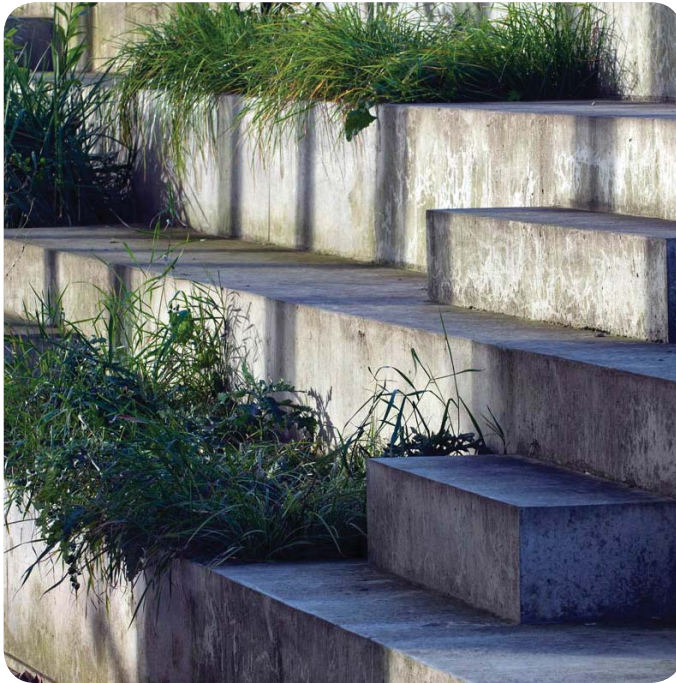

Planting and seating steps



Native vines to steel cables



Green roof to fire stairs



Raised concrete planter



Planning,
Industry &
Environment

Issued under the Environmental Planning and Assessment Act 1979

Approved Application No.....SSD.10285.....

Granted on the.....13/07/2020.....

Signed.....MW.....

Sheet No.....9..... of.....9.....

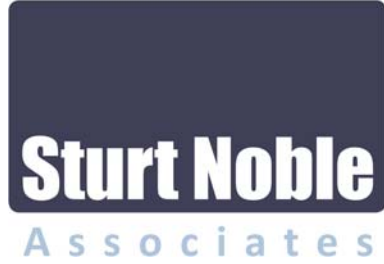

Suite 91, L5, 330 Wattle St
Ultimo NSW 2007
T. 02 9211 3744
W. www.sturt-noble.com.au
landscape architecture
environmental & urban design

PROJECT
ATC WINX STAND, LEGER LAWN

CLIENT
MOSTYN COPPER GROUP

DRAWING
INDICATIVE PLANTING SCHEDULE

DRAWING No. DA-1918-08 ISSUE E DRAWN jw/wl DATE 22.01.2020