LEGEND

SITE

CODE	SYMBOL	DESCRIPTION
		SITE BOUNDARY
		PHASE A BOUNDARY
		PHASE B BOUNDARY
	0	GRID MARKERS
		CONTOURS
	XX.XXX (e)	SPOT LEVEL - EXISTING
	RL XX.XXX	SPOT LEVEL
	TW XX.XXX	TOP OF WALL LEVEL
		EXISTING TREE
	XXXxxx	PROPOSED TREE

SOIL DEPTH

CODE	SYMBOL	DESCRIPTION
DS		DEEP SOIL
800SD		800mm SOIL DEPTH
600SD		500 - 600mm SOIL DEPTH
300SD		300mm SOIL DEPTH
200SD		200mm SOIL DEPTH

FURNITURE AND FIXTURES

CODE	SYMBOL	DESCRIPTION
BL-01		**BOLLARDS** LOCATION: MAIN ENTRY, KID'S PARK
FN-01		**EXTERNAL TIMBER SEAT** LOCATION:COURTYARD , ROOF TERRACE
FN-02		**SMALL COFFEE TABLE** LOCATION:TERRACE
FN-03		**MEDIUM COFFEE TABLE** LOCATION:TERRACE
FN-04.1		**ROUND TABLE - Type 1** LOCATION:TERRACE
FN-04.2		**ROUND TABLE - Type 2** LOCATION:TERRACE
FN-05		**LOOSE SEATS** LOCATION:TERRACE
FN-06		**HIGH SEATS** LOCATION: TERRACE
FN-07		**LOOSE TABLE AND CHAIRS (14 SEAT)** LOCATION: TERRACE
FN-08		**BARBECUE** LOCATION: TERRACE
FN-09		**GRC POTS WITH INTEGRATED BAR TABLE** LOCATION: TERRACE
FN-10		**GRC POTS WITH SEATING** LOCATION: TERRACE
HR-01		**HANDRAIL TO THE STAIRS** LOCATION: COURTYARD, HAWKESBURY ROAD
HR-02		**HANDRAIL TO THE RAMP** LOCATION: HAWKESBURY ROAD
TG-05		**TACTILES** LOCATION: COURTYARD, HAWKESBURY ROAD

HARDWORKS

CODE	SYMBOL	DESCRIPTION
PV-01		**PAVING TILES** LOCATION: HAWKESBURY ROAD RAMP
PV-02		**DECOMPOSED GRAVEL** LOCATION: COURTYARD
PV-03		**TIMBER DECK** LOCATION: COURTYARD
PV-04		**INSITU CONCRETE** LOCATION: HAWKESBURY ROAD, COURTYARD DESCRIPTION: NATURAL COLOUR, BROOM FINISH, NO MARGINS
PV-05		**KIDSPARK - PRIMARY PAVING** LOCATION: AMBULANCE ROAD
PV-06		**PAVING TILES ON PEDESTAL** LOCATION: TERRACE

WALLS

CODE	SYMBOL	DESCRIPTION
ED-01		**STEEL EDGE** LOCATION: AMBULANCE ROAD, HAWKESBURY ROAD, COURTYARD
WA-01		**INSITU CONCRETE WALL** LOCATION: COURTYARD, HAWKESBURY ROAD INETRFACE, COURTYARD, ROOF GARDEN
WA-03		**STEEL WALL** LOCATION: TERRACE PLANTERS

STAIRS

CODE	SYMBOL	DESCRIPTION
SF-0X		**CONCRETE STAIRS** LOCATION: HAWKESBURY ROAD, COURTYARD

SOFTWORKS

CODE	SYMBOL	DESCRIPTION
PL-01	PL-01	**HAWKESBURY RD INTERFACE PLANTING**
PL-02	PL-02	**ARRIVAL GARDEN PLANTING**
PL-03	PL-03	**KIDS PARK INTERFACE**
PL-04	PL-04	**COURTYARD PLANTING**
PL-05	PL-05	**TERRACE PLANTING**
PL-06	PL-06	**RESEARCH LEVEL GREEN ROOF (LOBBY)**
PL-07	PL-07	**COLLABORATION AREA - LEVEL 01**
PL-08	PL-08	**COLLABORATION AREA - LEVEL 03,05,07**

NOTES

GENERAL

1. DRAWINGS SHOW DESIGN INTENT AND ARE SUBJECT TO FUTURE DETAIL
2. INFORMATION OTHER THAN LANDSCAPE ARCHITECTURAL WORKS HAS BEEN PROVIDED BY VARIOUS CONSULTANTS AND IS INCLUDED FOR INFORMATION ONLY
3. PLANTING SCHEDULES ARE INDICATIVE ONLY AND SUBJECT TO REFINEMENT

CONSULTANT

Hassell

Hassell LTD ABN 24 007 711 435
Level2, Pier 8/9,23 Hickson Rd
Sydney NSW 2000 Australia
T +61 2 9101 2000
F +61 2 9101 2100
sydney@hassellstudio.com
Nominated Architects NSW:
Tony Grist 5350
Glenn Scott 6842
Ross de la Motte 7398

REFERENCE

NORTH

NOTES

1. Do not scale drawing. Written dimensions govern
2. All dimensions are in millimeters unless noted otherwise
3. All dimensions shall be verified on site before proceeding with the work. Hassell shall be notified in writing of any discrepancies.
4. This drawing must be read in conjunction with all relevant contracts, specifications and drawings

This drawing is an uncontrolled copy. Unless noted otherwise

© Copyright of this drawing is vested in Hassell Ltd.

REV	DESCRIPTION	DATE
A	SCHEMATIC DESIGN	01.11.22
B	SCHEMATIC DESIGN	29.05.24
C	FOR INFORMATION	10.02.25
D	FOR INFORMATION	05.09.25

CLIENT
CHILDRENS MEDICAL RESEARCH INSTITUTE

PROJECT
CMRI GENE TECHNOLOGIES BUILDING
214 Hawkesbury Rd, Westmead NSW 2145

STATUS
DESIGN DEVELOPMENT

DRAWING TITLE
LANDSCAPE LEGEND

REVIEWED EM
APPROVED JH
DRAWING NO. DA_LA_0003
SCALE @ A1
PROJECT NO. 016125
REV NO. D

PLANTING SCHEDULES

TREES

CODE	Botanical Name	Plant Common Name	PROVENANCE	Shade Index	Flower Period	Tolerance	Mature Height	Mature Width	Plant Pot size	Count
ANGflo	Angophora floribunda	Rough-barked Apple	indigenous	FULL SUN / FULL SHADE / SEMI SHADE	Spring, Summer	Moderate drought - Moderate frost - Moderate coastal	4-10m	2-4m	400L	3
BANsen	Banksia integrifolia 'Sentinel'	Sentinel Coast Banksia	native	FULL SUN / SEMI SHADE	Autumn, Summer, Winter	High drought - High frost - Moderate coastal	2-4m	1-2m	45L	2
BANspi	Banksia spinulosa	Hairpin Banksia	native	FULL SUN / SEMI SHADE	Autumn, Spring, Winter	Low drought - Low frost	3m	3m	200L	4
CUPana	Cupaniopsis anacardioides	Tuckeroo	native	FULL SUN / SEMI SHADE	Autumn, Spring, Winter	High drought- Moderate frost- High coastal	5-15m	3-18m	200L	2
ELAret	Elaeocarpus reticulatus	Blueberry Ash	indigenous	FULL SUN / FULL SHADE / SEMI SHADE	Spring, Summer	Moderate drought - Moderate frost - Moderate coastal	4-10m	2-4m	200L	11
EUCfib	Eucalyptus fibrosa	Red Ironbark	native	FULL SUN / SEMI SHADE	Autumn, Spring, Summer	Frost tolerant	25m	8-12m	200L	4
GREmon	Grevillea 'Moonlight'	Grevillea	native	FULL SUN / SEMI SHADE	Any Time	Low drought - Low frost	5m	3m	400L	1
TRIlau	Tristaniopsis laurina	Water Gum	indigenous	FULL SUN / SEMI SHADE	Spring, Summer	Moderate drought - Moderate frost - Moderate coastal	4-10m	4-6m	400L	9
TRIlus	Tristaniopsis laurina 'Luscious'	Luscious Water Gum	native	FULL SUN / SEMI SHADE	Spring, Summer	Moderate drought - Moderate frost - Moderate coastal	5-8m	5m	200L	3

Grand total: 39

SHRUBS AND ACCENT PLANTS

CODE	Botanical Name	Plant Common Name	PROVENANCE	Shade Index	Flower Period	Tolerance	Mature Height	Mature Width	Plant Pot size	Count
CALros*	Calathea roseopicta 'Marion'	Prayer Plant	Exotic	FULL SHADE	Any Time	High drought - High frost - High coastal	0.3- 0.6 m	0.3- 0.45 m	200mm	64
CORalb	Correa alba	White Correa	native	FULL SUN / SEMI SHADE	Any Time	High drought - High frost - High coastal	1.5m	1.5m	500mm	39
GREche	Grevillea 'Cherry cluster'	Grevillea	native	FULL SUN / SEMI SHADE	Autumn, Spring, Winter	High drought - High frost- High coastal	0.5m	0.8m	500mm	10
INDaus	Indigofera australis	Australian Indigo	native	FULL SUN / FULL SHADE / SEMI SHADE	Spring, Summer, Winter	High drought - Moderate frost	2m	2m	500mm	7
MELthy	Melaleuca thymifolia	Thyme Honey-myrtle	indigenous	FULL SUN / SEMI SHADE	Autumn, Spring, Summer	High drought - Moderate frost	1-1.2m	1-2m	500mm	19
OZOdio	Ozothamnus diosmifolius 'Petite'	Rice Flower	native	FULL SUN / SEMI SHADE	Any Time	High drought - Moderate frost	2m	1.2m	500mm	16
PIMlin	Pimelea linifolia	Rice Flower White Jewel	native	FULL SUN / SEMI SHADE	Spring, Summer, Winter	High drought - Moderate frost	0.4m	0.8m	500mm	4
RHIbac**	Rhipsalis baccifera	Mistletoe Cactus	Exotic	FULL SUN / SEMI SHADE	Any Time	High drought - High frost - High coastal	0.2m	1-2m	200mm	72
RHIcap**	Rhipsalis capilliformis	Mistletoe Cactus	Exotic	FULL SUN / SEMI SHADE	Any Time	High drought - High frost - High coastal	0.2m	1-2m	200mm	60
RHImic**	Rhipsalis micrantha	Boot Strap Cactus	Exotic	FULL SUN / SEMI SHADE	Any Time	High drought - High frost - High coastal	0.2m	1-2m	200mm	60
WESfru	Westringia fruticosa	Jervis Gem	native	FULL SUN / SEMI SHADE	Any Time	High drought - Moderate frost - High coastal	2m	2m	500mm	13
WESgla	Westringia glabra	Coastal Rosemary	native	FULL SUN / SEMI SHADE	Any Time	High drought - Moderate frost- High coastal	0.6-1m	0.6-1m	500mm	1
XANaus	Xanthorrhoea australis	Grass Tree	indigenous	FULL SUN / SEMI SHADE	Spring, Summer, Winter	High drought - Moderate frost- Moderate coastal	up to 3m	1-1.5m	45L	7
Grand total: 372										372

* OPPOTUNITY TO REUSE THE EXISTING INDOOR PLANTS IN THE CURRENT CMRI BUILDING (Zamioculcas, commonly known as Zanzibar Gem)
** TBC BY CLIENT (OTHER PLANT ALTERNATIVE Dichondra repens)

GRASSES & GROUNDCOVERS

MIXES	CODE	Botanical Name	Common Name	PROVENANCE	Shade Index	Flower Period	Tolerance	Mature Height	Mature Width	Pot Size	% in Mix	Area	TOTAL
PLA-110	Artmil	Arthropodium milleflorum	Pale Vanilla Lily	native	Full Sun / Full Shade / Semi Shade	Spring, Summer	High drought - High frost	0.3-1m	0.3-0.4m	75mm	5	99 m²	986
	Cargla	Carpobrotus glaucescens	Pig Face	native	Full Sun / Semi Shade	Autumn, Spring, Summer, Winter	High drought - Moderate frost - High coastal	0.1 – 0.2 m	1 – 3 m	75mm	10		
	DIArev	Dianella revoluta	Blueberry Lily	indigenous	Full Sun / Semi Shade	Autumn, Spring, Summer	High drought - Moderate frost - High coastal	0.5-0.8m	0.3-0.6m	75mm	10		
	LOMlon	Lomandra longifolia 'Tanika'	Mat Rush	indigenous	Full Sun / Semi Shade	Spring, Summer	Moderate drought - Moderate frost	1.2m	0.5-0.6m	75mm	5		
	Echova	Echinopogon ovatus	Hedgehog Grass	native	Full Shade / Semi Shade	Spring, Summer	Moderate frost	up to 0.7m	0.3-0.6m	75mm	5		
	HIBsca	Hibbertia scandens	Yellow Guinea Flower	native	Full Sun / Semi Shade	Autumn, Spring, Summer, Winter	High drought - Moderate frost - High coastal	0.3m	1-3m	75mm	5		
	LOMver	Lomandra longifolia 'Verday'	Verday	native	Full Sun / Semi Shade	Spring, Summer	High drought - High frost - High coastal	0.5-0.6m	0.5-0.6m	75mm	15		
	POAlab	Poa labillardierei var. labillardierei	Tussock Grass	indigenous	Full Sun / Semi Shade	Spring, Summer	High drought - High frost - High coastal	1.2m	0.3-0.6m	75mm	10		
	THEtri	Themeda triandra	Kangaroo Grass	indigenous	Full Sun / Semi Shade	Spring, Summer	High drought - High frost - High coastal	up to 1.2m	0.3-1m	75mm	15		
	GOOhed	Goodenia hederacea subsp. Hederacea	Ivy Goodenia	indigenous	Full Sun / Full Shade / Semi Shade	Autumn, Spring, Winter	High drought - High frost - High coastal	0.2-0.8m	0.5-1m	75mm	10		
	Plepar	Plectranthus parviflorus	Little Spurflower	native	Full Sun / Full Shade / Semi Shade	Spring, Summer, Autumn	High drought - High coastal	0.5m	0.4m	140mm	5		
	VIOhed	Viola hederacea	Native Violet	indigenous	Full Sun / Full Shade / Semi Shade	Any Time	Moderate drought - Moderate frost - No coastal	0.1-0.2m	0.3-0.6m	140mm	5		
PLA-111	JUNusi	Juncus usitatus	Common Rush	indigenous	Full Sun / Semi Shade	Autumn, Spring, Summer	Moderate drought - Moderate frost - Moderate coastal	0.4-1.1m	0.3-0.6m	140mm	20	14 m²	83
	LOMver	Lomandra longifolia 'Verday'	Verday	native	Full Sun / Semi Shade	Spring, Summer	High drought - High frost - High coastal	0.5-0.6m	0.5-0.6m	140mm	25		
	POAlab	Poa labillardierei var. labillardierei	Tussock Grass	indigenous	Full Sun / Semi Shade	Spring, Summer	High drought - High frost - High coastal	1.2m	0.3-0.6m	140mm	25		
	THEtri	Themeda triandra	Kangaroo Grass	indigenous	Full Sun / Semi Shade	Spring, Summer	High drought - High frost - High coastal	up to 1.2m	0.3-1m	140mm	20		
	VIOhed	Viola hederacea	Native Violet	indigenous	Full Sun / Full Shade / Semi Shade	Any Time	Moderate drought - Moderate frost - No coastal	0.1-0.2m	0.3-0.6m	140mm	10		
PLA-112	ANIred	Anigozanthos 'Big Red'	Kangaroo Paw	native	Full Sun / Semi Shade	Spring, Summer	High drought - Moderate frost- Moderate coastal	2m	1m	200mm	20	17 m²	101
	BULbul	Bulbine bulbosa	Bulbine Lily	indigenous	Full Sun / Semi Shade	Autumn, Spring, Summer	No drought - High frost - Moderate coastal	0.4-0.75m	0.2-0.5m	140mm	15		
	CHRapi	Chrysocephalum apiculatum	Common Everlasting	indigenous	Full Sun / Semi Shade	Autumn, Spring, Summer	High drought - High frost - High coastal	0.1-0.6m	0.2-0.5m	140mm	15		
	DIAcae	Dianella caerulea	Blue Flax Lily	indigenous	Full Sun / Full Shade / Semi Shade	Spring, Summer	High drought - Moderate frost - High coastal	0.5m	0.5m	140mm	10		
	DICrep	Dichondra repens	Kidney Weed	indigenous	Full Sun / Full Shade / Semi Shade	Any Time, Spring, Summer	Moderate drought - Moderate frost - Moderate coastal	0.1m	0.3.-0.6m	140mm	10		
	MYOpar	Myoporum parvifolium	creeping boobialla	native	Full Sun / Semi Shade	Spring, Summer	Highly drought-tolerant - Moderate frost tolerance	0.3m	1-2m	140mm	10		
	HARvio	Hardenbergia violacea	Purple Coral Pea	indigenous	Full Sun / Semi Shade	Autumn, Spring, Winter	High drought - Moderate frost - High coastal	0.3-0.6m	1-3m	140mm	10		
	LOMver	Lomandra longifolia 'Verday'	Verday	native	Full Sun / Semi Shade	Spring, Summer	High drought - High frost - High coastal	0.5-0.6m	0.5-0.6m	140mm	10		
PLA-113	LOMlon	Lomandra longifolia 'Tanika'	Mat Rush	indigenous	Full Sun / Semi Shade	Spring, Summer	Moderate drought - Moderate frost	0.5m	0.5-0.6m	140mm	20	59 m²	353
	JUNusi	Juncus usitatus	Common Rush	indigenous	Full Sun / Semi Shade	Autumn, Spring, Summer	Moderate drought - Moderate frost - Moderate coastal	0.4-1.1m	0.3-0.6m	140mm	15		
	POAlab	Poa labillardierei var. labillardierei	Tussock Grass	indigenous	Full Sun / Semi Shade	Spring, Summer	High drought - High frost - High coastal	1.2m	0.3-0.6m	140mm	10		
	MICsti	Microlaena stipoides var. stipoides	Weeping Grass	indigenous	Full Sun / Semi Shade	Autumn, Spring, Winter	High drought - Moderate frost - Moderate coastal	0.7m	0.3-1m	140mm	15		
	THEtri	Themeda triandra	Kangaroo Grass	indigenous	Full Sun / Semi Shade	Spring, Summer	High drought - High frost - High coastal	up to 1.2m	0.3-1m	140mm	10		
	RHAspi	Rhagodia spinescens	Spiny Saltbush	native	Full Sun / Semi Shade	Spring	High drought - High frost - High coastal	1.5m	4m	140mm	10		
	WESmun	Westringia fruticosa 'Mundi'	Mundi	native	Full Sun / Semi Shade	Spring, Summer, Winter	High drought - Moderate frost - High coastal	0.3m	1.5m	140mm	10		
	HARvio	Hardenbergia violacea	Purple Coral Pea	indigenous	Full Sun / Semi Shade	Autumn, Spring, Winter	High drought - Moderate frost - High coastal	0.3-0.6m	1-3m	140mm	10		
PLA-114	ASPaus	Asplenium australasicum	Birds Nest Fern	native	Full Sun / Semi Shade	N/A	High drought - No frost	0.6-1m	0.6-1.2m	140mm	5	43 m²	260
	AJUaus	Ajuga australis	Austral Bugle	indigenous	Full Sun / Full Shade / Semi Shade	Spring, Summer	Moderate drought - Moderate frost	0.2m	0.2-0.5m	140mm	5		
	BLEsil	Blechnum 'Silver Lady'	Silver Lady Fern	exotic	Full Shade / Semi Shade	N/A	Low drought	0.6-1m	0.6-1m	140mm	10		
	BULbul	Bulbine bulbosa	Bulbine Lily	indigenous	Full Sun / Semi Shade	Autumn, Spring, Summer	No drought - High frost - Moderate coastal	0.4-0.75m	0.2-0.5m	140mm	10		
	CHRapi	Chrysocephalum apiculatum	Common Everlasting	indigenous	Full Sun / Semi Shade	Autumn, Spring, Summer	High drought - High frost - High coastal	0.1-0.6m	0.2-0.5m	140mm	10		
	DIAcae	Dianella caerulea	Blue Flax Lily	indigenous	Full Sun / Full Shade / Semi Shade	Spring, Summer	High drought - Moderate frost - High coastal	0.5m	0.5m	140mm	10		
	DIArev	Dianella revoluta	Blueberry Lily	indigenous	Full Sun / Semi Shade	Autumn, Spring, Summer	High drought - Moderate frost - High coastal	0.5-0.8m	0.3-0.6m	140mm	10		
	DICrep	Dichondra repens	Kidney Weed	indigenous	Full Sun / Full Shade / Semi Shade	Any Time, Spring, Summer	Moderate drought - Moderate frost - Moderate coastal	0.1m	0.3.-0.6m	140mm	10		
	GOOhed	Goodenia hederacea subsp. Hederacea	Ivy Goodenia	indigenous	Full Sun / Full Shade / Semi Shade	Autumn, Spring, Winter	High drought - High frost - High coastal	0.2-0.8m	0.5-1m	140mm	10		
	LOMver	Lomandra longifolia 'Verday'	Verday	native	Full Sun / Semi Shade	Spring, Summer	High drought - High frost - High coastal	0.5-0.6m	0.5-0.6m	140mm	10		
	VIOhed	Viola hederacea	Native Violet	indigenous	Full Sun / Full Shade / Semi Shade	Any Time	Moderate drought - Moderate frost - No coastal	0.1-0.2m	0.3-0.6m	140mm	10		
PLA-120	THEtri	Themeda triandra	Kangaroo Grass	indigenous	Full Sun / Semi Shade	Spring, Summer	High drought - High frost - High coastal	up to 1.2m	0.3-1m	140mm	20	24 m²	190
	IMPcyl	Imperata cylindrica	Cogon Grass	native	Full Sun / Semi Shade	Autumn, Spring, Summer	High drought- High frost - Moderate coastal	0.75 m	0.3 – 1 m	140mm	25		
	LOMmul	Lomandra multiflora	Flowered Mat Rush	native	Full Sun	Spring	Drought, Lime, Moderate frost	0.2-0.3	0.5-1.5	140mm	15		
	DIArev	Dianella revoluta	Blueberry lily	indigenous	Full Sun / Semi Shade	Autumn, Spring, Summer	High drought - Moderate frost - High coastal	0.3m	0.3m	140mm	20		
	VIOhed	Viola hederacea	Native Violet	indigenous	Full Sun / Full Shade / Semi Shade	Any Time	Moderate drought - Moderate frost - No coastal	0.1-0.2m	0.3-0.6m	140mm	20		
PLA-121	HIBsca	Hibbertia scandens	Yellow Guinea Flower	native	Full Sun / Semi Shade	Autumn, Spring, Summer, Winter	High drought - Moderate frost - High coastal	0.3m	1-3m	140mm	10	113 m²	904
	ASPaus	Asplenium australasicum	Birds Nest Fern	native	Full Sun / Semi Shade	N/A	Moderate drought - Low frost	0.6-1m	0.6-1.2m	200mm	20		
	WESfru	Westringia fruticosa	Jervis Gem	native	Full Sun / Semi Shade	Any Time	High drought - Moderate frost - High coastal	2m	2m	200mm	10		
	CORalb	Correa alba	White correa	native	Full Sun / Semi Shade	Autumn, Spring, Summer, Winter	High drought - High frost - High coastal	1.5m	1.5m	200mm	10		
	GREpoo	Grevillea 'Poorinda Constance'	Spider Flowers	native	Full Sun / Semi Shade	Autumn, Winter, Summer	Moderate frost	2m	3m	140mm	10		
	CARglu	Carpobrotus rossii	Native Pig Face	native	Full Sun / Semi Shade	Spring, Summer	High drought	0.2	2	140mm	15		
	PLEarg	Plectranthus argentatus	Silver Spurflower	native	Full Sun / Semi Shade	Autumn, Summer	High drought - Moderate frost - Moderate coastal	0.1 – 1 m	0.8 – 1.5 m	140mm	10		
	POAlab	Poa labillardieri	Common Tussock Grass	indigenous	Full Sun / Semi Shade	Spring, Summer	High drought - High frost - High coastal	1m	0.5m	200mm	15		
PLA-122	DICrep	Dichondra repens	Kidney Weed	indigenous	Full Sun / Full Shade / Semi Shade	Any Time, Spring, Summer	Moderate drought - Moderate frost - Moderate coastal	0.1m	0.3.-0.6m	140mm	20	6 m²	35
	OPHjab	Ophiopogon jaburan	Giant Mondo Grass	exotic	Full Sun / Semi Shade	Summer	Moderate drought - Moderate frost - Moderate coastal	0.3-0.6m	0.3-0.6m	140mm	20		
	SYNpod	Syngonium podophyllum	Arrowhead Plant	exotic	Semi Shade	Any Time	Moderate drought - No frost	0.2-0.5m	0.5-1.5m	140mm	15		
	VIOhed	Viola hederacea	Native Violet	indigenous	Full Sun / Full Shade / Semi Shade	Any Time	Moderate drought - Moderate frost - No coastal	0.1-0.2m	0.3-0.6m	140mm	15		
	MICdiv	Microsorum diversifolium	Kangaroo Fern	native	Semi Shade	N/A	Moderate drought - Low frost - High coastal	0.3m	1.2m	200mm	15		
	ASPaus	Asplenium australasicum	Birds Nest Fern	native	Full Sun / Semi Shade	N/A	Moderate drought - Low frost	0.6-1m	0.6-1.2m	200mm	15		
PLA-123	DICrep	Dichondra repens	Kidney Weed	indigenous	Full Sun / Full Shade / Semi Shade	Any Time, Spring, Summer	Moderate drought - Moderate frost - Moderate coastal	0.1m	0.3.-0.6m	140mm	15	12 m²	99
	SYNpod	Syngonium podophyllum	Arrowhead Plant	exotic	Semi Shade	Any Time	Moderate drought - No frost	0.2-0.5m	0.5-1.5m	140mm	10		
	VIOhed	Viola hederacea	Native Violet	indigenous	Full Sun / Full Shade / Semi Shade	Any Time	Moderate drought - Moderate frost - No coastal	0.1-0.2m	0.3-0.6m	140mm	15		
	ASPaus	Asplenium australasicum	Birds Nest Fern	native	Full Sun / Semi Shade	N/A	Moderate drought - Low frost	0.6-1m	0.6-1.2m	200mm	15		
	MICdiv	Microsorum diversifolium	Kangaroo Fern	native	Semi Shade	N/A	Moderate drought - Low frost - High coastal	0.3m	1.2m	200mm	15		
	PHIxan	Philodendron 'Xanadu'	Xanadu	exotic	Full Sun / Full Shade	Summer, Winter	Moderate drought - Low frost - Moderate coastal	0.6-1.2m	0.6-1.2m	200mm	10		
	ADIrad	Adiantum raddianum	Madenhair Fern	native	Full Shade / Semi Shade	N/A	Moderate drought - Moderate frost- High coastal	0.5m	0.5m	200mm	10		
	NEOgra	Neomarica gracilis	Brazilian Walking Iris	exotic	Full Shade / Semi Shade	Spring, Summer	Moderate drought - Low frost - Moderate coastal	0.5-0.8m	0.5-8m	200mm	10		
PLA-130	POAlab	Poa labillardieri	Common Tussock Grass	indigenous	Full Sun / Semi Shade	Spring, Summer	High drought - High frost - High coastal	1m	0.5m	200mm	25	16 m²	95
	DICstr	Dichopogen strictus	Chocolate lily	native	Full Sun / Semi Shade	Spring, Summer	Moderate drought - Low frost	0.9m	0.5m	200mm	25		
	DIArev	Dianella revoluta	Blueberry lily	indigenous	Full Sun / Semi Shade	Autumn, Spring, Summer	High drought - Moderate frost - High coastal	0.3m	0.3m	140mm	15		
	DICrep	Dichondra repens	Kidney Weed	indigenous	Full Sun / Full Shade / Semi Shade	Any Time, Spring, Summer	Moderate drought - Moderate frost - Moderate coastal	0.1m	0.3.-0.6m	140mm	15		
	VIOhed	Viola hederacea	Native Violet	indigenous	Full Sun / Full Shade / Semi Shade	Any Time	Moderate drought - Moderate frost - No coastal	0.1-0.2m	0.3-0.6m	140mm	20		
PLA-131	DIAcae	Dianella caerulea	Blue Flax Lily	indigenous	Full Sun / Semi Shade	Spring, Summer	High drought - Moderate frost - High coastal	0.5m	0.5m	140mm	20	37 m²	225
	SCAalb	Scaevola albida 'White Carpet'	Fan Flower	indigenous	Full Sun / Semi Shade	Spring	High drought - High frost	0.6m	0.3m	140mm	20		
	LOMver	Lomandra longifolia 'Verday'	Verday	native	Full Sun / Semi Shade	Spring, Summer	High drought - High frost - High coastal	0.5-0.6m	0.5-0.6m	140mm	15		
	PATser	Patersonia sericea	Silky Purple Flag	indigenous	Full Sun / Semi Shade	Spring, Summer	Moderate drought - Moderate frost - Moderate coastal	0.6m	0.5m	200mm	10		
	DICstr	Dichopogen strictus	Chocolate lily	native	Full Sun / Semi Shade	Spring, Summer	Moderate drought - Low frost	0.9m	0.5m	200mm	10		
	DIErob	Dietes robinsoniana	Lord Howe Wedding Lily	native	Full Sun / Semi Shade	Spring, Summer	Moderate drought - Low frost - Low coastal	0.6-1m	0.6-1m	200mm	10		
	POAlab	Poa labillardieri	Common Tussock Grass	indigenous	Full Sun / Semi Shade	Spring, Summer	High drought - High frost - High coastal	1m	0.5m	200mm	15		
PLA-132	DIArev	Dianella revoluta	Blueberry lily	indigenous	Full Sun / Semi Shade	Autumn, Spring, Summer	High drought - Moderate frost - High coastal	0.3m	0.3m	140mm	20	32 m²	190
	DICrep	Dichondra repens	Kidney Weed	indigenous	Full Sun / Full Shade / Semi Shade	Any Time, Spring, Summer	Moderate drought - Moderate frost - Moderate coastal	0.1m	0.3.-0.6m	140mm	20		
	GOOova	Goodenia ovata	Goodenia ovata 'Hop goodenia'	native	Full Sun / Semi Shade	Autumn, Spring, Summer, Winter	High drought - High frost - Moderate coastal	0.3m	1m	200mm	15		
	HIBsca	Hibbertia scandens	Yellow Guinea Flower	native	Full Sun / Semi Shade	Autumn, Spring, Summer, Winter	High drought - Moderate frost - High coastal	0.3m	1-3m	140mm	15		
	VIOhed	Viola hederacea	Native Violet	indigenous	Full Sun / Full Shade / Semi Shade	Any Time	Moderate drought - Moderate frost - No coastal	0.1-0.2m	0.3-0.6m	140mm	10		
	AJUaus	Ajuga australis	Austral Bugle	indigenous	Full Sun / Full Shade / Semi Shade	Spring, Summer	Moderate drought - Moderate frost	0.2m	0.2-0.5m	140mm	10		
	Csant	Cissus antarctica	Kangaroo Vine	native	Full Sun / Full Shade / Semi Shade	Spring	High drought - Moderate frost - High coastal	0.3m	1-3m	140mm	10		
PLA-150	PATser	Patersonia sericea	Silky Purple Flag	indigenous	Full Sun / Semi Shade	Spring, Summer	Moderate drought - Moderate frost - Moderate coastal	0.6m	0.5m	200mm	20	41 m²	245
	PELaus	Pelargonium australe	Coastal Geranium	native	Full Sun / Semi Shade	Autumn, Spring, Summer	High drought - Moderate frost - High coastal	0.3-0.5m	0.6m	140mm	20		
	PENnaf	Pennisetum alopecuroides 'Nafray'	Nafray	native	Full Sun / Semi Shade	Autumn, Spring, Summer	Moderate drought - Moderate frost - Moderate coastal	0.6m	0.6m	140mm	15		
	CARgla	Carpobrotus rossi	Pig face	native	Full Sun / Semi Shade	Spring, Summer, Winter	High drought - Moderate frost - High coastal	0.4m	3m	140mm	15		
	HIBsca	Hibbertia scandens	Yellow Guinea Flower	native	Full Sun / Semi Shade	Autumn, Spring, Summer, Winter	High drought - Moderate frost - High coastal	0.3m	1-3m	140mm	10		
	ANIred	Anigozanthos 'Big Red'	Kangaroo Paw	native	Full Sun / Semi Shade	Spring, Summer	High drought - Moderate frost- Moderate coastal	2m	1m	200mm	10		
	ANIora	Anigozanthos 'Landscape Orange'	Kangaroo Paw	native	Full Sun / Semi Shade	Spring, Summer	Moderate drought - Low frost- Moderate coastal	2m	1m	200mm	10		
PLA-151	CARgla	Carpobrotus rossi	Pig face	native	Full Sun / Semi Shade	Spring, Summer, Winter	High drought - Moderate frost - High coastal	0.4m	3m	140mm	20	27 m²	217
	CASgla	Casuarina glauca 'Cousin it'	She-oak	native	Full Sun / Semi Shade	N/A	High drought - High frost - High coastal	0.2m	2m	200mm	20		
	ROSpro	Rosmarinus officinalis 'Prostratus'	Prostrate Rosemary	exotic	Full Sun / Semi Shade	Spring, Summer	High drought - Moderate frost - Moderate coastal	0.3m	0.5-1m	200mm	15		
	SCAcal	Scaevola calendulacea	Fan Flower	native	Full Sun / Semi Shade	Spring, Winter	High drought - No frost - High coastal	0.3m	4m	140mm	15		
	VIOhed	Viola hederacea	Native Violet	indigenous	Full Sun / Full Shade / Semi Shade	Any Time	Moderate drought - Moderate frost - No coastal	0.1-0.2m	0.3-0.6m	140mm	20		
	LOMver	Lomandra longifolia 'Verday'	Verday	native	Full Sun / Semi Shade	Spring, Summer	High drought - High frost - High coastal	0.5-0.6m	0.5-0.6m	140mm	10		
PLA-152	BULbul	Bulbine bulbosa	Bulbine Lily	indigenous	Full Sun / Semi Shade	Autumn, Spring, Summer	No drought - High frost - Moderate coastal	0.4-0.75m	0.2-0.5m	140mm	15	19 m²	115
	CHRapi	Chrysocephalum apiculatum	Common Everlasting	indigenous	Full Sun / Semi Shade	Autumn, Spring, Summer	High drought - High frost - High coastal	0.1-0.6m	0.2-0.5m	140mm	15		
	HARvio	Hardenbergia violacea	Purple Coral Pea	indigenous	Full Sun / Semi Shade	Autumn, Spring, Winter	High drought - Moderate frost - High coastal	0.3-0.6m	1-3m	140mm	15		
	HIBsca	Hibbertia scandens	Yellow Guinea Flower	native	Full Sun / Semi Shade	Autumn, Spring, Summer, Winter	High drought - Moderate frost - High coastal	0.3m	1-3m	140mm	15		
	ANIred	Anigozanthos 'Big Red'	Kangaroo Paw	native	Full Sun / Semi Shade	Spring, Summer	High drought - Moderate frost- Moderate coastal	2m	1m	200mm	10		
	ANIora	Anigozanthos 'Landscape Orange'	Kangaroo Paw	native	Full Sun / Semi Shade	Spring, Summer	Moderate drought - Low frost- Moderate coastal	2m	1m	200mm	10		
	CASgre	Casuarina glauca 'Green Wave'	She-oak	native	Full Sun / Semi Shade	Spring	Moderate drought - Moderate frost - Moderate coastal	1-2m	1-2m	200mm	10		
	POAlab	Poa labillardierei var. labillardierei	Tussock Grass	indigenous	Full Sun / Semi Shade	Spring, Summer	High drought - High frost - High coastal	1.2m	0.3-0.6m	140mm	10		
PLA-153	DICrep	Dichondra repens	Dichondra repens	indigenous	Full Sun / Full Shade / Semi Shade	Any Time, Spring, Summer	Moderate drought - Moderate frost - Moderate coastal	0.1m	0.3.-0.6m	140mm	20	7 m²	44
	OPHjap	Ophiopogon japonicus	Ophiopogon japonicus	exotic	Full Sun / Semi Shade	Summer	Moderate drought - Moderate frost - Moderate coastal	0.2m	0.2m	140mm	20		
	VIOhed	Viola hederacea	Viola hederacea	indigenous	Full Sun / Full Shade / Semi Shade	Any Time	Moderate drought - Moderate frost - No coastal	0.1-0.2m	0.3-0.6m	140mm	15		
	MICdiv	Microsorum diversifolium	Microsorum diversifolium	native	Semi Shade	N/A	Moderate drought - Low frost - High coastal	0.3m	1.2m	200mm	15		
	ASPaus	Asplenium australasicum	Asplenium australasicum	native	Full Sun / Semi Shade	N/A	Moderate drought - Low frost	0.6-1m	0.6-1.2m	200mm	10		
	PHIxan	Philodendron 'Xanadu'	Philodendron 'Xanadu'	exotic	Full Sun / Full Shade	Summer, Winter	Moderate drought - Low frost - Moderate coastal	0.6-1.2m	0.6-1.2m	200mm	10		
	NEOgra	Neomarica gracilis	Neomarica gracilis	exotic	Full Shade / Semi Shade	Spring, Summer	Moderate drought - Low frost - Moderate coastal	0.5-0.8m	0.5-8m	200mm	10		
												566 m²	4142

NOTES

GENERAL

IN ADDITION TO THE SPECIFICATION (WHERE PROVIDED) THE FOLLOWING CONTROLS WILL APPLY TO PLANT MATERIAL BROUGHT TO SITE. WHERE ANY PERCEIVED CONFLICT ARISES THE LISTED ITEMS BELOW ARE TO PREVAIL:

1.THE HEAD CONTRACTOR MUST PLACE THE PLANT ORDER FOR THE WHOLE SITE WITHIN 2 WEEKS OF SIGNING THE HEAD CONTRACT TO ENSURE THE PLANT NURSERY HAS ENOUGH TIME TO SOURCE AND GROW ON PLANT STOCK.

2.THE GENUS AND SPECIES NOMINATED MUST BE DELIVERED TO SITE IN THE TOTAL QUANTITY SPECIFIED. VARIETIES AND HYBRIDS OF THE SAME GENUS ARE NOT A SUITABLE SUBSTITUTE.

3.UNAPPROVED SUBSTITUTES WILL BE DEFECTED AND REQUIRE REPLACEMENT.

4.UNAPPROVED REDUCTIONS TO THE SPECIFIED POT SIZES WILL BE DEFECTED AND REQUIRE REPLACEMENT, OR WHERE APPROVED BY CLIENT, A COST CREDIT WILL BE APPLIED.

5.ACCEPTANCE OF PLANT STOCK IS WHOLLY AT THE DISCRETION OF THE CLIENT / CLIENT'S REPRESENTATIVE. PLANTS DEEMED TO BE UNSUITABLE FOR ANY REASON (DAMAGE, ROOT GIRDLING, POOR HEALTH, NO VIGOROUS,YELLOWING LEAVES, INSECT PREDATION, WATER STRESS… ETC.) CAN BE REJECTED BY THE CLIENT/ CLIENT'S REPRESENTATIVE AND WILL REQUIRE REPLACEMENT AT THE CONTRACTORS EXPENSE.

6.PLANTS THAT ARE DEEMED TOO SMALL FOR THE POT SIZE NOMINATED (AS DETERMINED BY THE CLIENT AND/OR THE CLIENTS REPRESENTATIVE) WILL BE DEFECTED AND REQUIRE REPLACEMENT.

7.IT IS INCUMBENT UPON THE CONTRACTOR TO MAINTAIN APPROPRIATE QUALITY CONTROLS TO MINIMISE COSTLY AND TIMELY DEFECTS RECTIFICATION.

8.LIAISON WITH THE PLANT NURSERY, INSPECTING AND RECEIVING PLANT STOCK, AND SET OUT AND INSTALLATION OF PLANT MATERIAL MUST BE UNDERTAKEN BY A QUALIFIED HORTICULTURIST WITH A MINIMUM OF 5 YEARS PRACTICAL EXPERIENCE ON CONSTRUCTION PROJECTS.

9.THE NAME AND QUALIFICATIONS OF THE HORTICULTURIST MUST BE SUBMITTED FOR APPROVAL WITHIN 2 WEEKS OF THE LANDSCAPE CONTRACT BEING AWARD. THE CLIENT MAY ACCEPT OR REJECT THE SUBMISSION AND THE CONTRACTOR MUST SEEK AN ALTERNATIVE HORTICULTURIST TO THE SATISFACTION OF THE CLIENT.

10.THE HORTICULTURIST MUST LIAISE WITH THE CLIENT AND CLIENTS' REPRESENTATIVE ON ALL PLANT RELATED ISSUES , CONTRACTOR SETOUT AND INSTALLATION, AND BE PRESENT AT ANY CLIENT / CLIENTS REPRESENTATIVE INSPECTIONS DURING SOIL, IRRIGATION, AND PLANT INSTALLATION.

CONSULTANT

Hassell

Hassell LTD ABN 24 007 711 435
Level2, Pier 8/9,23 Hickson Rd
Sydney NSW 2000 Australia
T +61 2 9101 2000
F +61 2 9101 2100
sydney@hassellstudio.com
Nominated Architects NSW:
Tony Grist 5350
Glenn Scott 6842
Ross de la Motte 7398

REFERENCE

NORTH

NOTES

1. Do not scale drawing. Written dimensions govern
2. All dimensions are in millimeters unless noted otherwise
3. All dimensions shall be verified on site before proceeding with the work. Hassell shall be notified in writing of any discrepancies.
4. This drawing must be read in conjunction with all relevant contracts, specifications and drawings

This drawing is an uncontrolled copy. Unless noted otherwise

© Copyright of this drawing is vested in Hassell Ltd.

REV	DESCRIPTION	DATE
A	SCHEMATIC DESIGN	01.11.22
B	SCHEMATIC DESIGN	29.05.24
C	FOR INFORMATION	10.02.25
D	FOR INFORMATION	05.09.25

CLIENT
CHILDRENS MEDICAL RESEARCH INSTITUTE

PROJECT
CMRI GENE TECHNOLOGIES BUILDING

214 Hawkesbury Rd, Westmead NSW 2145

STATUS
DESIGN DEVELOPMENT

DRAWING TITLE
LANDSCAPE PLANTING SCHEDULES

REVIEWED
EM

SCALE @ A1

APPROVED
JH

PROJECT NO.
016125

DRAWING NO.
DA_LA_0004

REV NO.
D

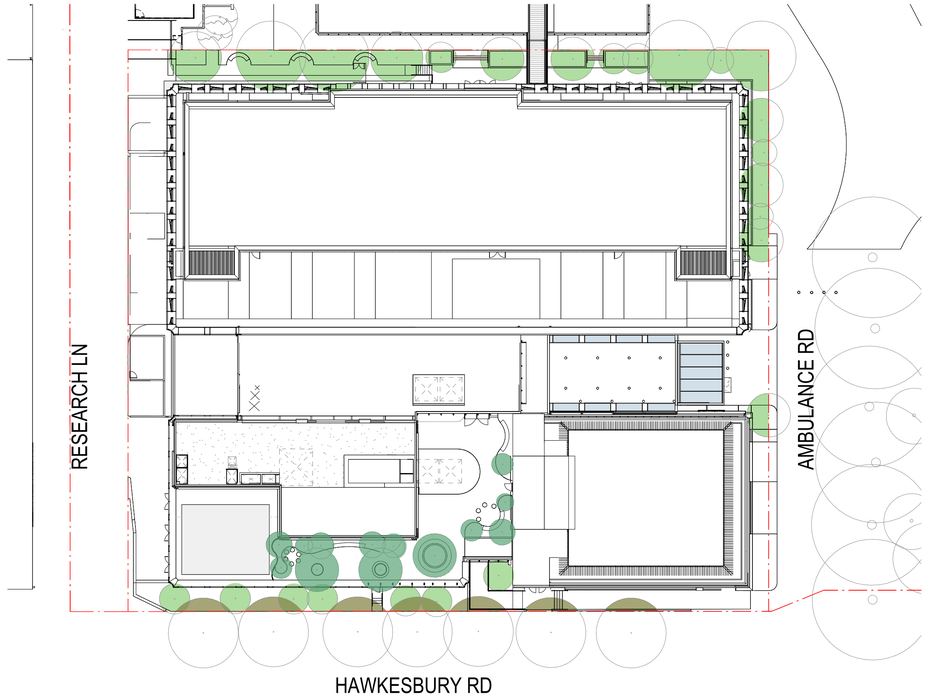

1 DA_PROPOSED TREE CANOPY COVERAGE
A_9211 1 : 350

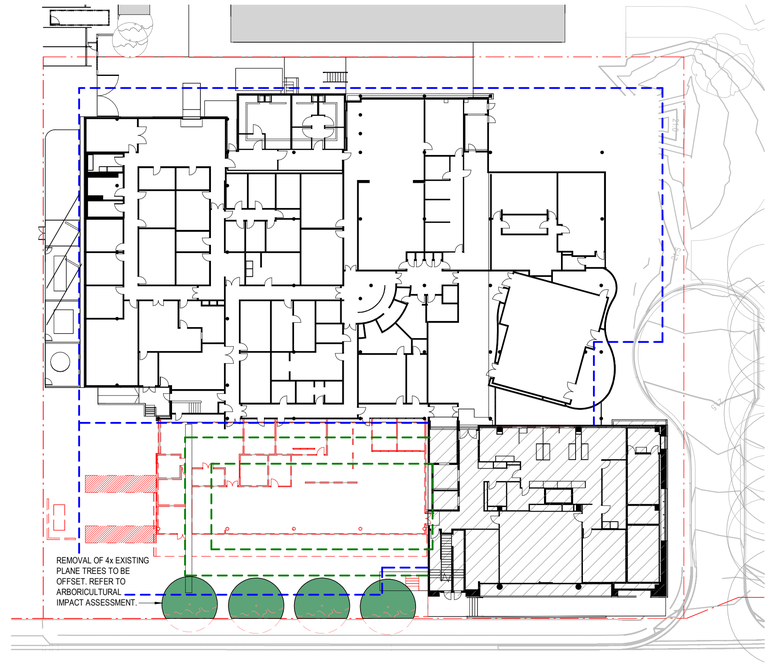

2 DA_EXISTING TREE CANOPY COVERAGE
A_0352 1 : 350

1

PROPOSED TREE CANOPY COVERAGE		
SITE AREA (m²): 4694.659		
	CANOPY COVER AREA (m2)	PERCENTAGE
PROPOSED AT GROUND LEVEL	327.124	6.97%
EXITING TREES OUTSIDE OF BOUNDARY (HAWKESBURY RD TREES)	52.208	1.11%
PROPOSED ON TERRACE	108.25	2.31%
TOTAL	**487.582**	**10.39%**

2

EXISTING AND REMOVED TREE CANOPY COVERAGE		
EXISTING AND REMOVED AT GROUND LEVEL	98.64 m^2	**2.10%**

3

DEEP SOIL		
SITE AREA (m²): 4694.659		
	AREA (m2)	PERCENTAGE
DEEP SOIL AREA	358.875	7.64%

4

EXISTING DEEP SOIL		
SITE AREA (m²): 4694.659		
	AREA (m2)	PERCENTAGE
EXISTING DEEP SOIL AREA	764.459	16.28%

NOTE:
*REFER TO ARBORICULTURAL IMPACT ASSESSMENT FOR EXISTING TREES
THE FINAL CONFIGURATION AND LANDSCAPING OF **AMBULANCE ROAD IS SUBJECT TO A SEPARATE APPLICATION

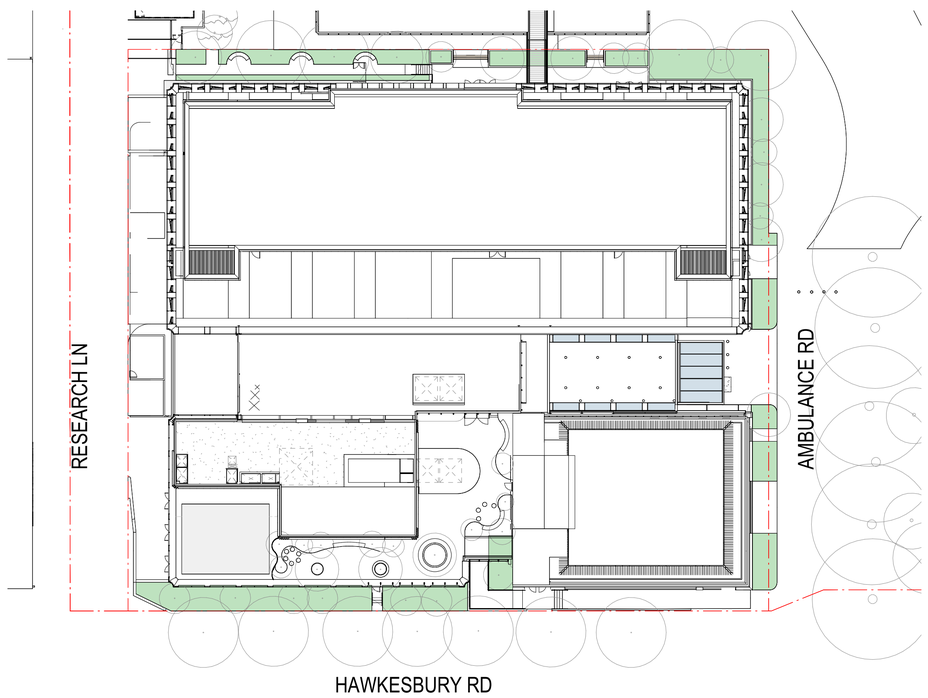

3 DA_DEEPSOIL DIAGRAM
A_9211 1 : 350

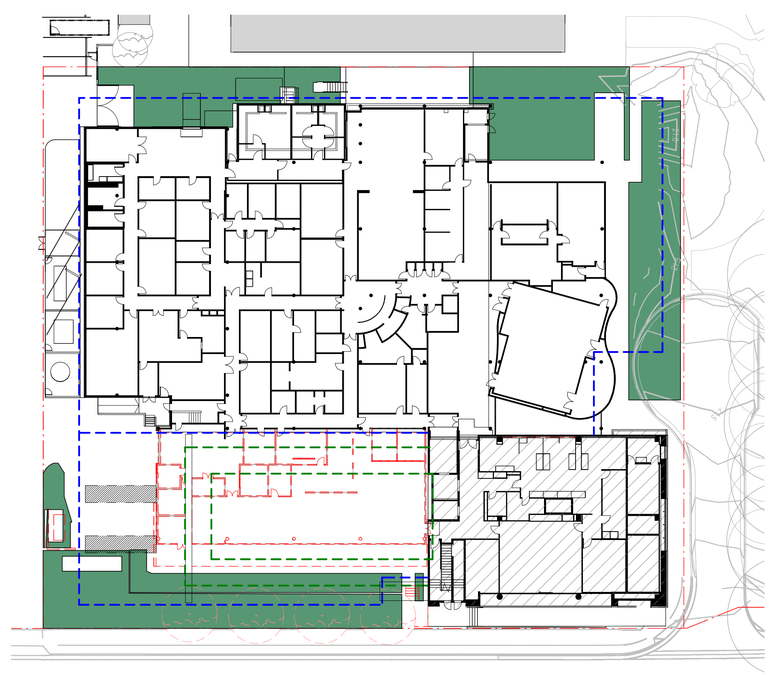

4 DA_EXISTING DEEP SOIL AREA
1 : 350

CONSULTANT
Hassell
Hassell LTD ABN 24 007 711 435
Level2, Pier 8/9,23 Hickson Rd
Sydney NSW 2000 Australia
T +61 2 9101 2000
F +61 2 9101 2100
sydney@hassellstudio.com
Nominated Architects NSW:
Tony Grist 5350
Glenn Scott 6842
Ross de la Motte 7398

REFERENCE

NORTH

0m 1m 2m 3m 4m

NOTES
1. Do not scale drawing. Written dimensions govern
2. All dimensions are in millimeters unless noted otherwise
3. All dimensions shall be verified on site before proceeding with the work. Hassell shall be notified in writing of any discrepancies.
4. This drawing must be read in conjunction with all relevant contracts, specifications and drawings

This drawing is an uncontrolled copy. Unless noted otherwise

© Copyright of this drawing is vested in Hassell Ltd.

REV	DESCRIPTION	DATE
A	SCHEMATIC DESIGN	01.11.22
B	SCHEMATIC DESIGN	29.05.24
C	FOR INFORMATION	10.02.25
D	FOR INFORMATION	05.09.25
E	FOR INFORMATION	01.07.26

CLIENT
CHILDRENS MEDICAL RESEARCH INSTITUTE

PROJECT
CMRI GENE TECHNOLOGIES BUILDING

214 Hawkesbury Rd, Westmead NSW 2145

STATUS
DESIGN DEVELOPMENT

DRAWING TITLE
CANOPY COVER AND DEEP SOIL

REVIEWED EM
APPROVED JH
DRAWING NO. DA_LA_1452
SCALE @ A1 As indicated
PROJECT NO. 016125
REV NO. E

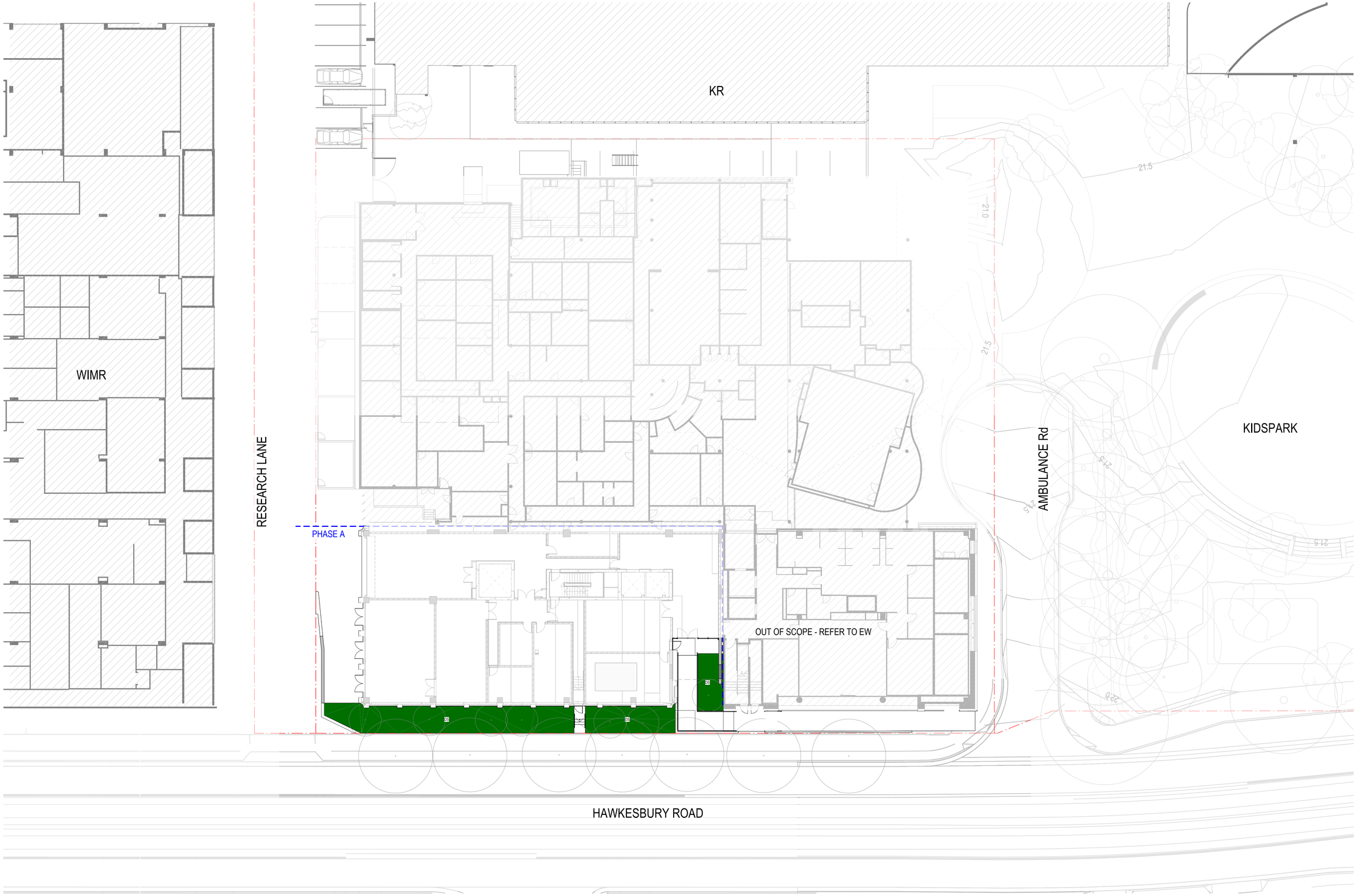

CONSULTANT

Hassell

Hassell LTD ABN 24 007 711 435
Level2, Pier 8/9,23 Hickson Rd
Sydney NSW 2000 Australia
T +61 2 9101 2000
F +61 2 9101 2100
sydney@hassellstudio.com
Nominated Architects NSW:
Tony Grist 5350
Glenn Scott 6842
Ross de la Motte 7398

SYMBOL	DESCRIPTION
	DS - DEEP SOIL
	800SD - 800mm SOIL DEPTH
	600SD - 500 -600mm SOIL DEPTH
	300SD - 300mm SOIL DEPTH
	200SD - 200mm SOIL DEPTH

REFERENCE

NORTH

0m 2m 4m 6m 8m

NOTES

1. Do not scale drawing. Written dimensions govern
2. All dimensions are in millimeters unless noted otherwise
3. All dimensions shall be verified on site before proceeding with the work. Hassell shall be notified in writing of any discrepancies.
4. This drawing must be read in conjunction with all relevant contracts, specifications and drawings

This drawing is an uncontrolled copy. Unless noted otherwise

© Copyright of this drawing is vested in Hassell Ltd.

REV	DESCRIPTION	DATE
A	SCHEMATIC DESIGN	01.11.22
B	SCHEMATIC DESIGN	29.05.24
C	FOR INFORMATION	10.02.25
D	FOR INFORMATION	05.09.25
E	FOR INFORMATION	01.07.26

CLIENT

CHILDRENS MEDICAL
RESEARCH INSTITUTE

PROJECT

CMRI GENE TECHNOLOGIES BUILDING
214 Hawkesbury Rd, Westmead NSW 2145

STATUS

DESIGN DEVELOPMENT

DRAWING TITLE

PHASE A - SOIL DEPTH PLAN - GROUND

REVIEWED
EM

SCALE @ A1
As indicated

APPROVED
JH

PROJECT NO.
016125

DRAWING NO.
DA_LA_2101

REV NO.
E

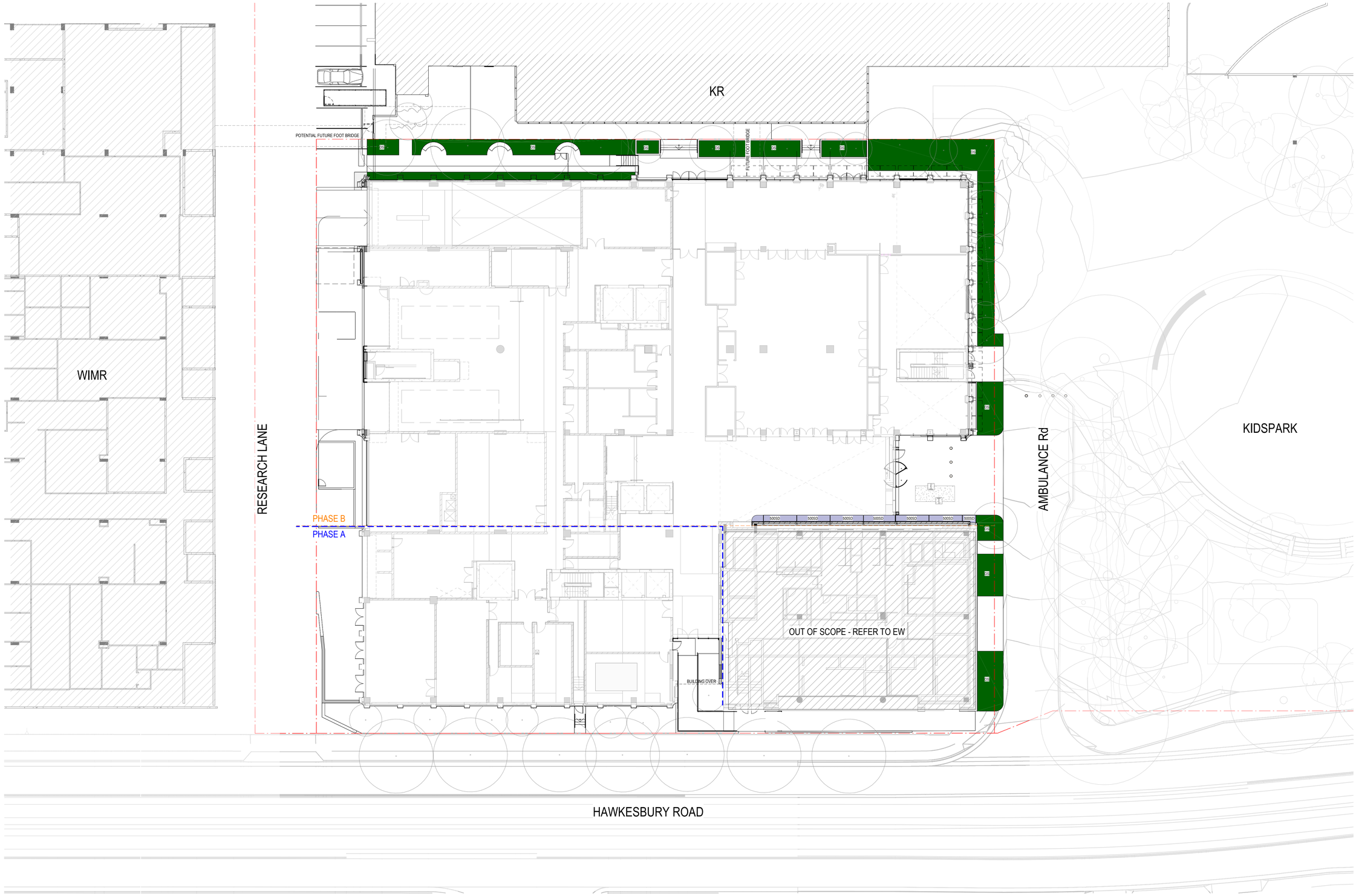

CONSULTANT

Hassell

Hassell LTD ABN 24 007 711 435
Level2, Pier 8/9,23 Hickson Rd
Sydney NSW 2000 Australia
T +61 2 9101 2000
F +61 2 9101 2100
sydney@hassellstudio.com
Nominated Architects NSW:
Tony Grist 5350
Glenn Scott 6842
Ross de la Motte 7398

SYMBOL	DESCRIPTION
■	DS - DEEP SOIL
■	800SD - 800mm SOIL DEPTH
■	600SD - 500 -600mm SOIL DEPTH
■	300SD - 300mm SOIL DEPTH
■	200SD - 200mm SOIL DEPTH

REFERENCE

NORTH

0m 1m 2m 3m 4m

NOTES

1. Do not scale drawing. Written dimensions govern
2. All dimensions are in millimeters unless noted otherwise
3. All dimensions shall be verified on site before proceeding with the work. Hassell shall be notified in writing of any discrepancies.
4. This drawing must be read in conjunction with all relevant contracts, specifications and drawings

This drawing is an uncontrolled copy. Unless noted otherwise

© Copyright of this drawing is vested in Hassell Ltd.

REV	DESCRIPTION	DATE
A	SCHEMATIC DESIGN	01.11.22
B	SCHEMATIC DESIGN	29.05.24
C	FOR INFORMATION	10.02.25
D	FOR INFORMATION	05.09.25
E	FOR INFORMATION	01.07.26

CLIENT

CHILDRENS MEDICAL RESEARCH INSTITUTE

PROJECT

CMRI GENE TECHNOLOGIES BUILDING
214 Hawkesbury Rd, Westmead NSW 2145

STATUS

DESIGN DEVELOPMENT

DRAWING TITLE

PHASE B - SOIL DEPTH PLAN - GROUND

REVIEWED
EM

APPROVED
JH

DRAWING NO.
DA_LA_2112

SCALE @ A1
1:200

PROJECT NO.
016125

REV NO.
E

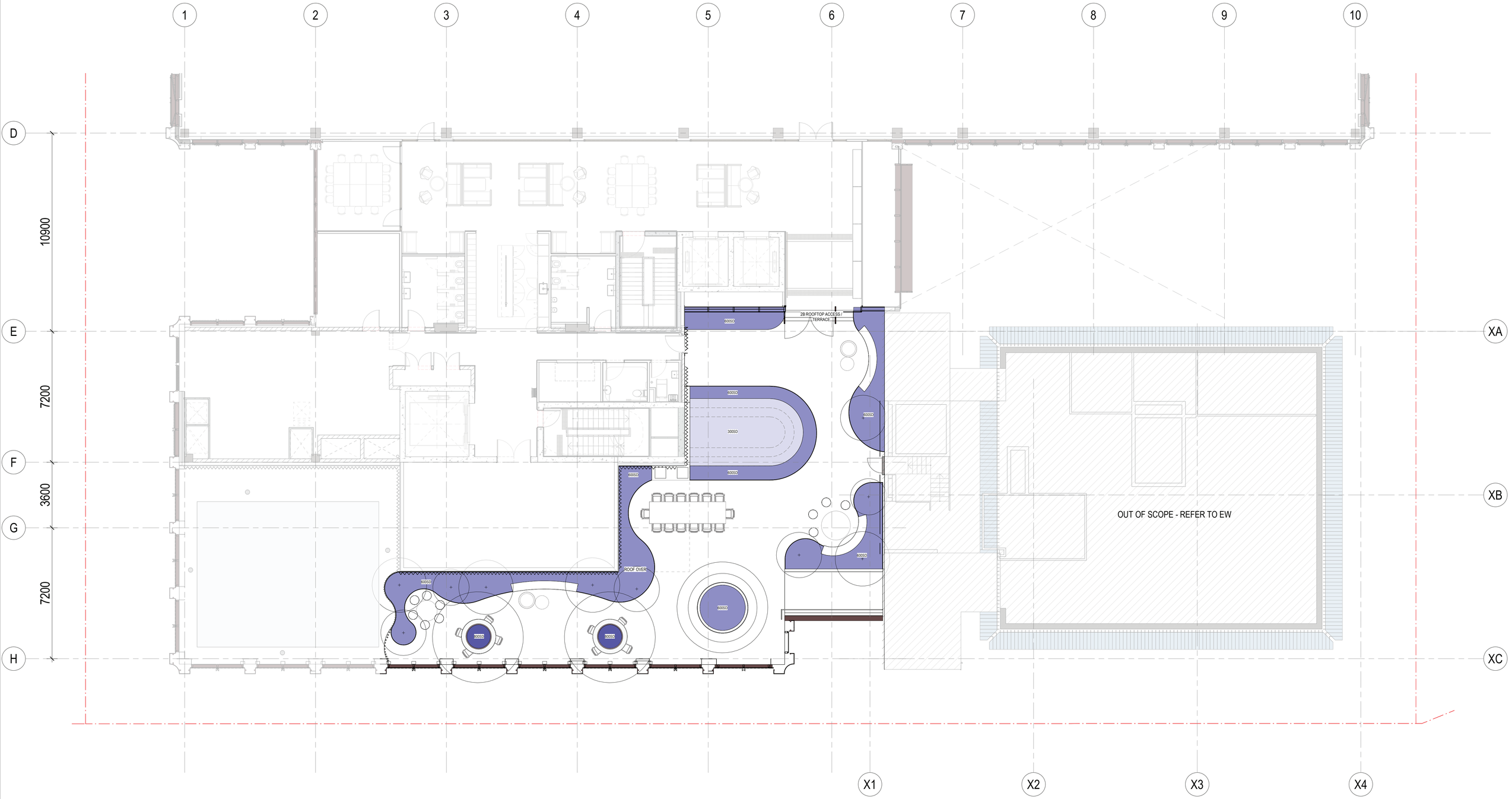

CONSULTANT

Hassell

Hassell LTD ABN 24 007 711 435
Level2, Pier 8/9,23 Hickson Rd
Sydney NSW 2000 Australia
T +61 2 9101 2000
F +61 2 9101 2100
sydney@hassellstudio.com
Nominated Architects NSW:
Tony Grist 5350
Glenn Scott 6842
Ross de la Motte 7398

SYMBOL	DESCRIPTION
	DS - DEEP SOIL
	800SD - 800mm SOIL DEPTH
	600SD - 500 -600mm SOIL DEPTH
	300SD - 300mm SOIL DEPTH
	200SD - 200mm SOIL DEPTH

REFERENCE

NORTH

0m 1m 2m 3m 4m

NOTES

1. Do not scale drawing. Written dimensions govern
2. All dimensions are in millimeters unless noted otherwise
3. All dimensions shall be verified on site before proceeding with the work. Hassell shall be notified in writing of any discrepancies.
4. This drawing must be read in conjunction with all relevant contracts, specifications and drawings

This drawing is an uncontrolled copy. Unless noted otherwise

© Copyright of this drawing is vested in Hassell Ltd.

REV	DESCRIPTION	DATE
A	SCHEMATIC DESIGN	01.11.22
B	SCHEMATIC DESIGN	29.05.24
C	FOR INFORMATION	10.02.25
D	FOR INFORMATION	05.09.25

CLIENT

CHILDRENS MEDICAL RESEARCH INSTITUTE

PROJECT

CMRI GENE TECHNOLOGIES BUILDING
214 Hawkesbury Rd, Westmead NSW 2145

STATUS

DESIGN DEVELOPMENT

DRAWING TITLE

PHASE B - SOIL DEPTH PLAN - ROOF

REVIEWED EM

APPROVED JH

DRAWING NO. DA_LA_2171

SCALE @ A1 As indicated

PROJECT NO. 016125

REV NO. D

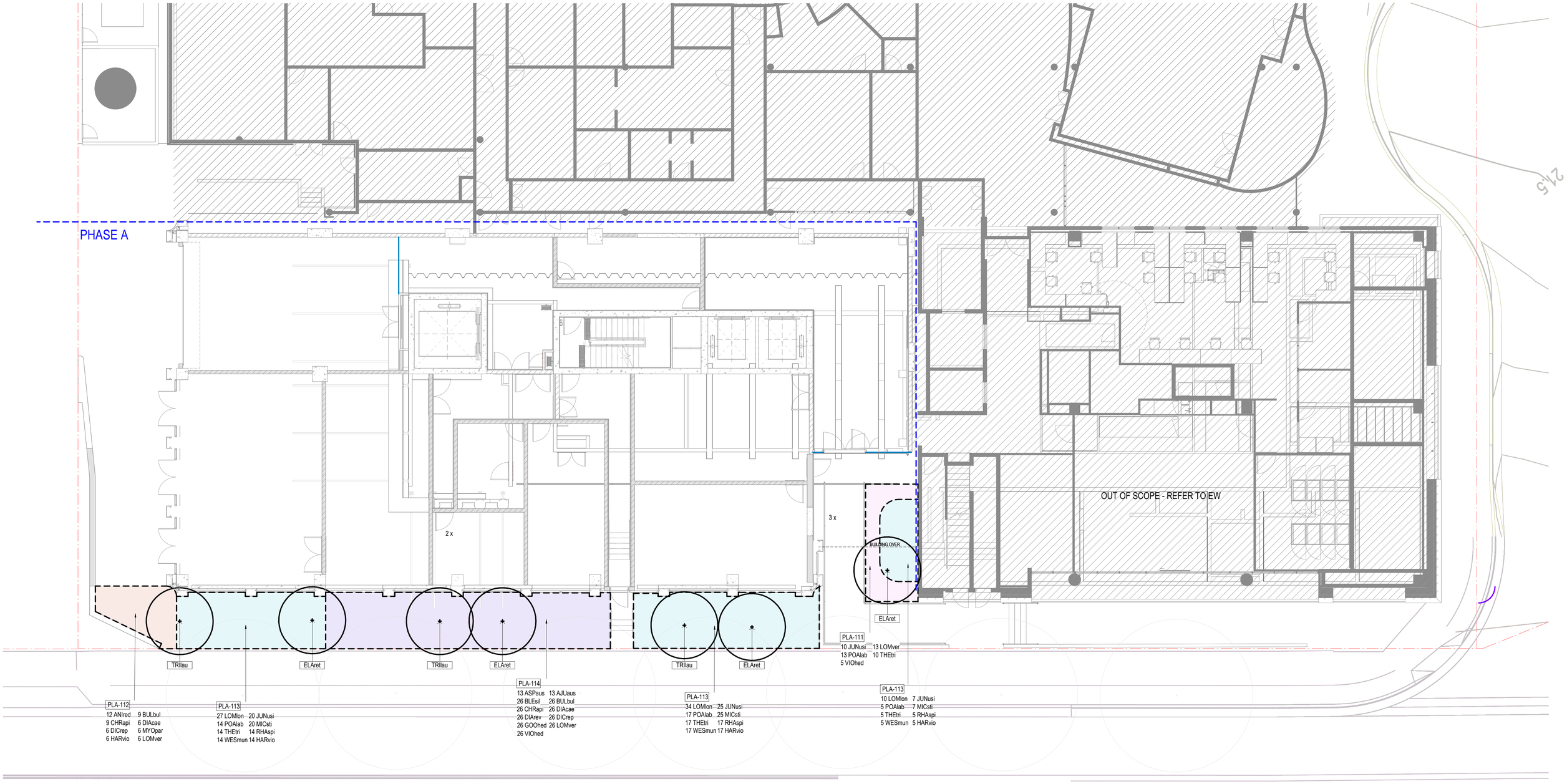

CONSULTANT

Hassell

Hassell LTD ABN 24 007 711 435
Level2, Pier 8/9,23 Hickson Rd
Sydney NSW 2000 Australia
T +61 2 9101 2000
F +61 2 9101 2100
sydney@hassellstudio.com
Nominated Architects NSW:
Tony Grist 5350
Glenn Scott 6842
Ross de la Motte 7398

REFERENCE

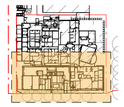

NORTH

0m 1m 2m 3m 4m

NOTES

1. Do not scale drawing. Written dimensions govern
2. All dimensions are in millimeters unless noted otherwise
3. All dimensions shall be verified on site before proceeding with the work. Hassell shall be notified in writing of any discrepancies.
4. This drawing must be read in conjunction with all relevant contracts, specifications and drawings

This drawing is an uncontrolled copy. Unless noted otherwise

© Copyright of this drawing is vested in Hassell Ltd.

REV	DESCRIPTION	DATE
A	SCHEMATIC DESIGN	01.11.22
B	SCHEMATIC DESIGN	29.05.24
C	FOR INFORMATION	10.02.25
D	FOR INFORMATION	05.09.25
E	FOR INFORMATION	01.07.26

CLIENT

CHILDRENS MEDICAL RESEARCH INSTITUTE

PROJECT

CMRI GENE TECHNOLOGIES BUILDING

214 Hawkesbury Rd, Westmead NSW 2145

STATUS

DESIGN DEVELOPMENT

DRAWING TITLE

PHASE A - PLANTING PLAN - GROUND

REVIEWED EM

SCALE @ A1 As indicated

APPROVED JH

PROJECT NO. 016125

DRAWING NO. DA_LA_2202

REV NO. E

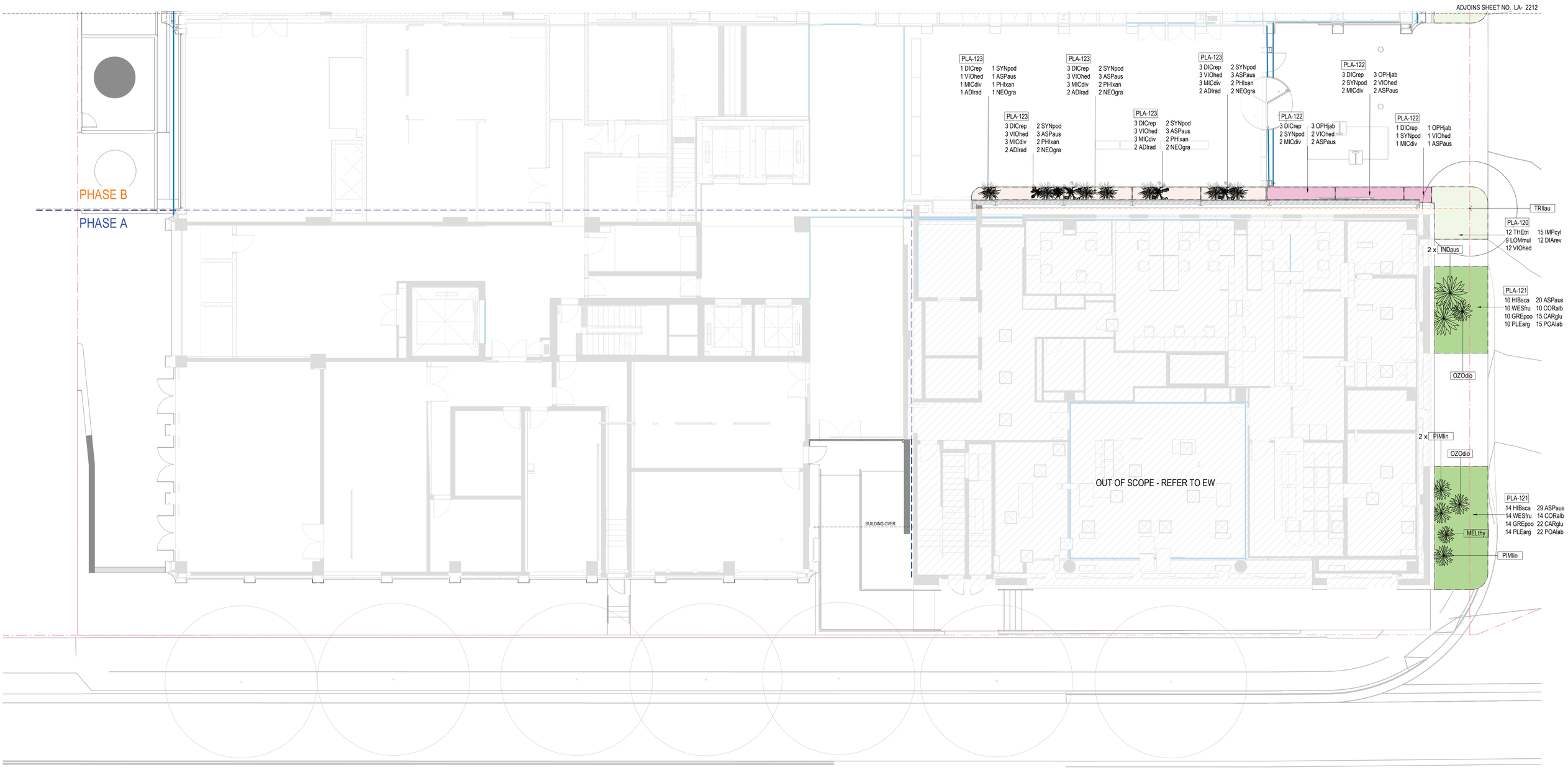

CONSULTANT

Hassell

Hassell LTD ABN 24 007 711 435
Level2, Pier 8/9,23 Hickson Rd
Sydney NSW 2000 Australia
T +61 2 9101 2000
F +61 2 9101 2100
sydney@hassellstudio.com
Nominated Architects NSW:
Tony Grist 5350
Glenn Scott 6842
Ross de la Motte 7398

REFERENCE

NORTH

0m 1m 2m 3m 4m

NOTES

1. Do not scale drawing. Written dimensions govern
2. All dimensions are in millimeters unless noted otherwise
3. All dimensions shall be verified on site before proceeding with the work. Hassell shall be notified in writing of any discrepancies.
4. This drawing must be read in conjunction with all relevant contracts, specifications and drawings

This drawing is an uncontrolled copy. Unless noted otherwise

© Copyright of this drawing is vested in Hassell Ltd.

REV	DESCRIPTION	DATE
A	SCHEMATIC DESIGN	01.11.22
B	SCHEMATIC DESIGN	29.05.24
C	FOR INFORMATION	10.02.25
D	FOR INFORMATION	05.09.25

CLIENT

CHILDRENS MEDICAL RESEARCH INSTITUTE

PROJECT

CMRI GENE TECHNOLOGIES BUILDING
214 Hawkesbury Rd, Westmead NSW 2145

STATUS

DESIGN DEVELOPMENT

DRAWING TITLE

PHASE B - PLANTING PLAN - GROUND - SHEET 1 OF 2

REVIEWED EM

SCALE @ A1 1:100

APPROVED JH

PROJECT NO. 016125

DRAWING NO. DA_LA_2211

REV NO. D

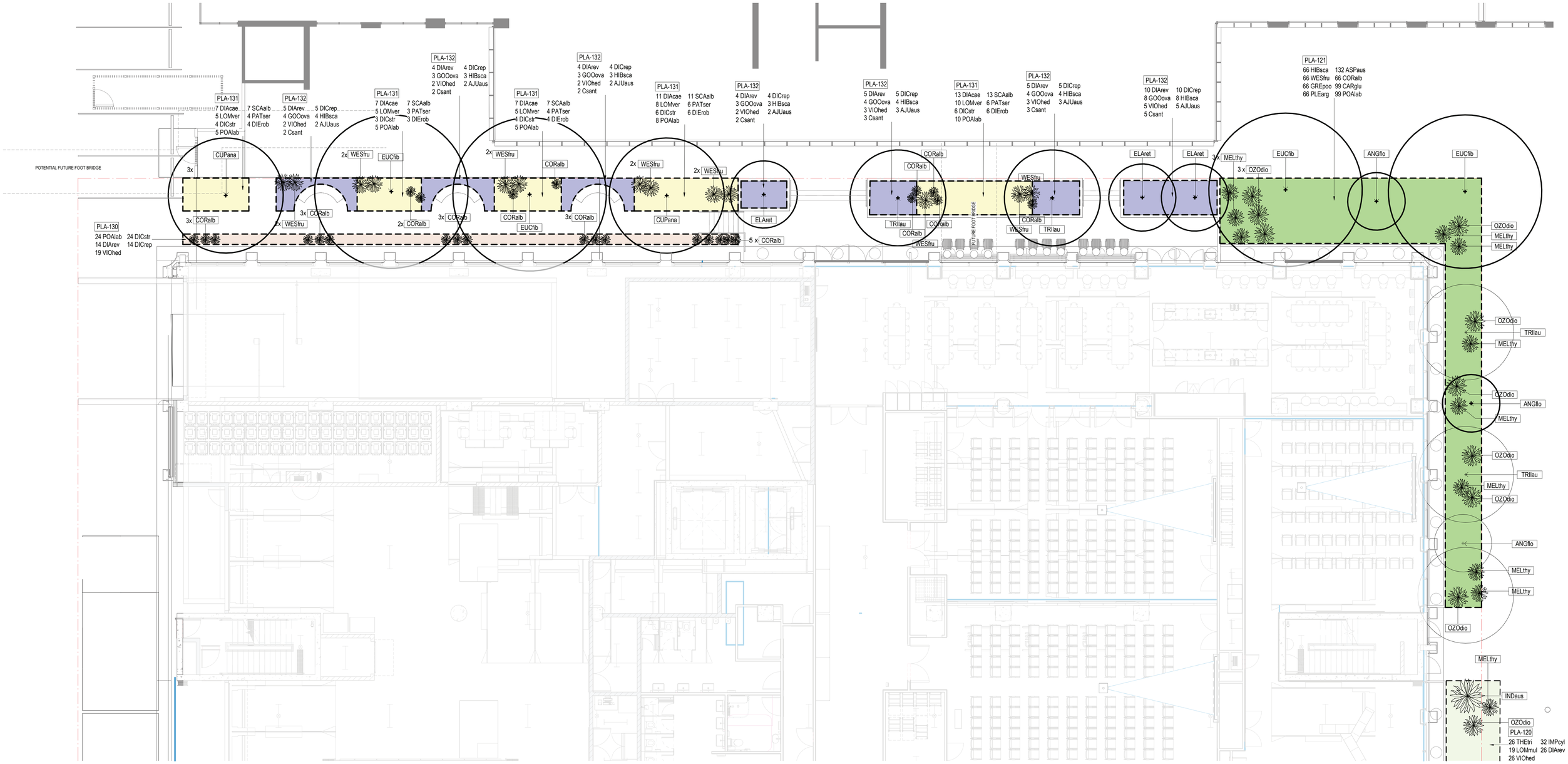

CONSULTANT

Hassell

Hassell LTD ABN 24 007 711 435
Level2, Pier 8/9,23 Hickson Rd
Sydney NSW 2000 Australia
T +61 2 9101 2000
F +61 2 9101 2100
sydney@hassellstudio.com
Nominated Architects NSW:
Tony Grist 5350
Glenn Scott 6842
Ross de la Motte 7398

REFERENCE

NORTH

0m 1m 2m 3m 4m

NOTES

1. Do not scale drawing. Written dimensions govern
2. All dimensions are in millimeters unless noted otherwise
3. All dimensions shall be verified on site before proceeding with the work. Hassell shall be notified in writing of any discrepancies.
4. This drawing must be read in conjunction with all relevant contracts, specifications and drawings

This drawing is an uncontrolled copy. Unless noted otherwise

© Copyright of this drawing is vested in Hassell Ltd.

REV	DESCRIPTION	DATE
A	SCHEMATIC DESIGN	01.11.22
B	SCHEMATIC DESIGN	29.05.24
C	FOR INFORMATION	10.02.25
D	FOR INFORMATION	05.09.25

CLIENT

CHILDRENS MEDICAL RESEARCH INSTITUTE

PROJECT

CMRI GENE TECHNOLOGIES BUILDING

214 Hawkesbury Rd, Westmead NSW 2145

STATUS

DESIGN DEVELOPMENT

DRAWING TITLE

PHASE B - PLANTING PLAN - GROUND - SHEET 2 OF 2

DRAWING NO.

DA_LA_2212

REVIEWED

EM

APPROVED

JH

SCALE @ A1

As indicated

PROJECT NO.

016125

REV NO.

D

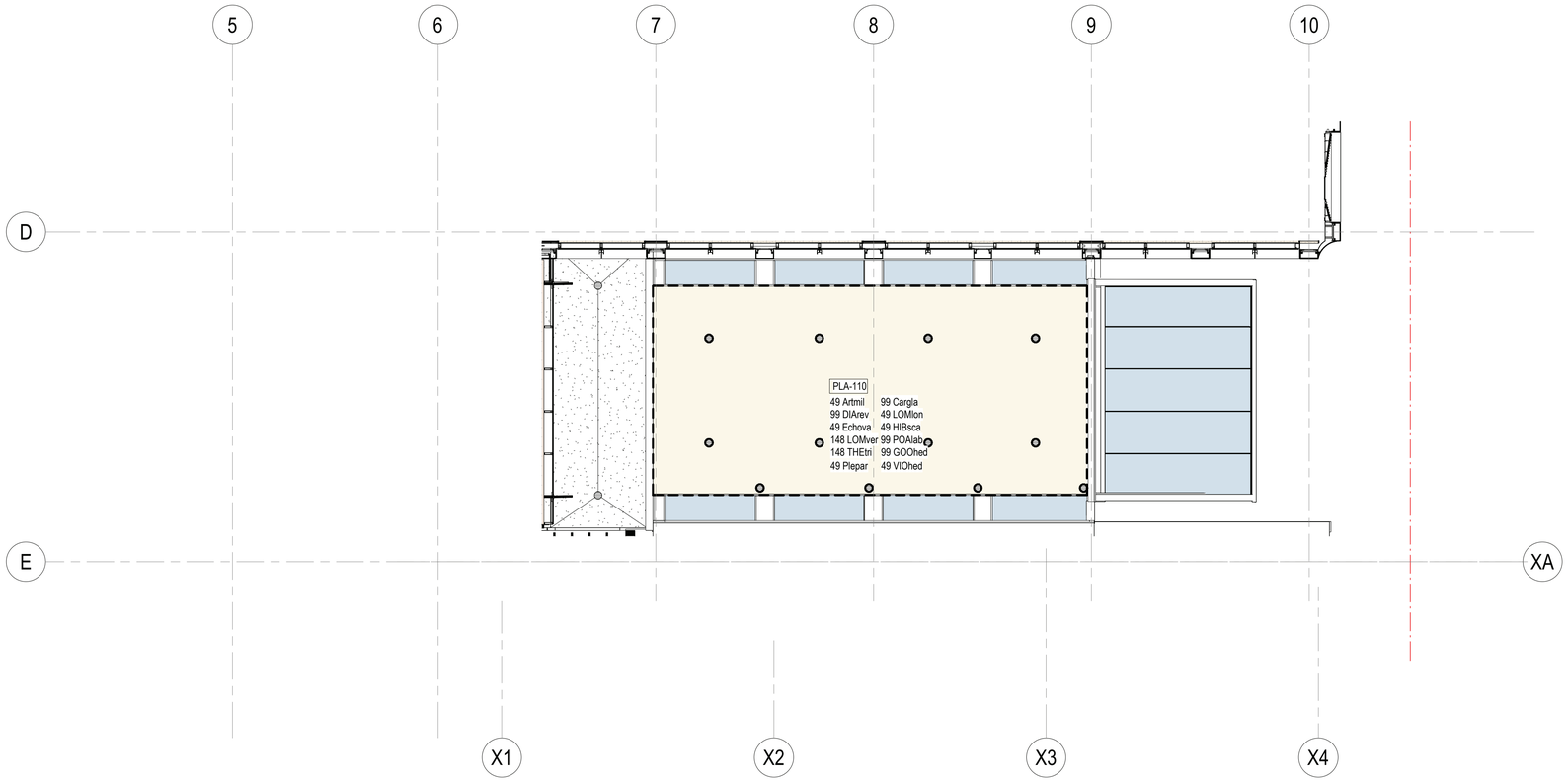

CONSULTANT

Hassell

Hassell LTD ABN 24 007 711 435
Level2, Pier 8/9,23 Hickson Rd
Sydney NSW 2000 Australia
T +61 2 9101 2000
F +61 2 9101 2100
sydney@hassellstudio.com
Nominated Architects NSW:
Tony Grist 5350
Glenn Scott 6842
Ross de la Motte 7398

REFERENCE

NORTH

0m 1m 2m 3m 4m

NOTES

1. Do not scale drawing. Written dimensions govern
2. All dimensions are in millimeters unless noted otherwise
3. All dimensions shall be verified on site before proceeding with the work. Hassell shall be notified in writing of any discrepancies.
4. This drawing must be read in conjunction with all relevant contracts, specifications and drawings

This drawing is an uncontrolled copy. Unless noted otherwise

© Copyright of this drawing is vested in Hassell Ltd.

REV	DESCRIPTION	DATE
A	70% DD FOR INFORMATION	28.06.24
B	70% DD FOR INFORMATION	26.07.24
C	70% DD ATRIUM VARIATION	03.12.24

CLIENT

CHILDRENS MEDICAL RESEARCH INSTITUTE

PROJECT

CMRI GENE TECHNOLOGIES BUILDING
214 Hawkesbury Rd, Westmead NSW 2145

STATUS

DESIGN DEVELOPMENT

DRAWING TITLE

PHASE B - PLANTING PLAN - L2 RESEARCH LEVEL Copy 1

REVIEWED
EM

SCALE @ A1
1 : 100

APPROVED
JC

PROJECT NO.
016125

DRAWING NO.
DA_LA_2222

REV NO.
C

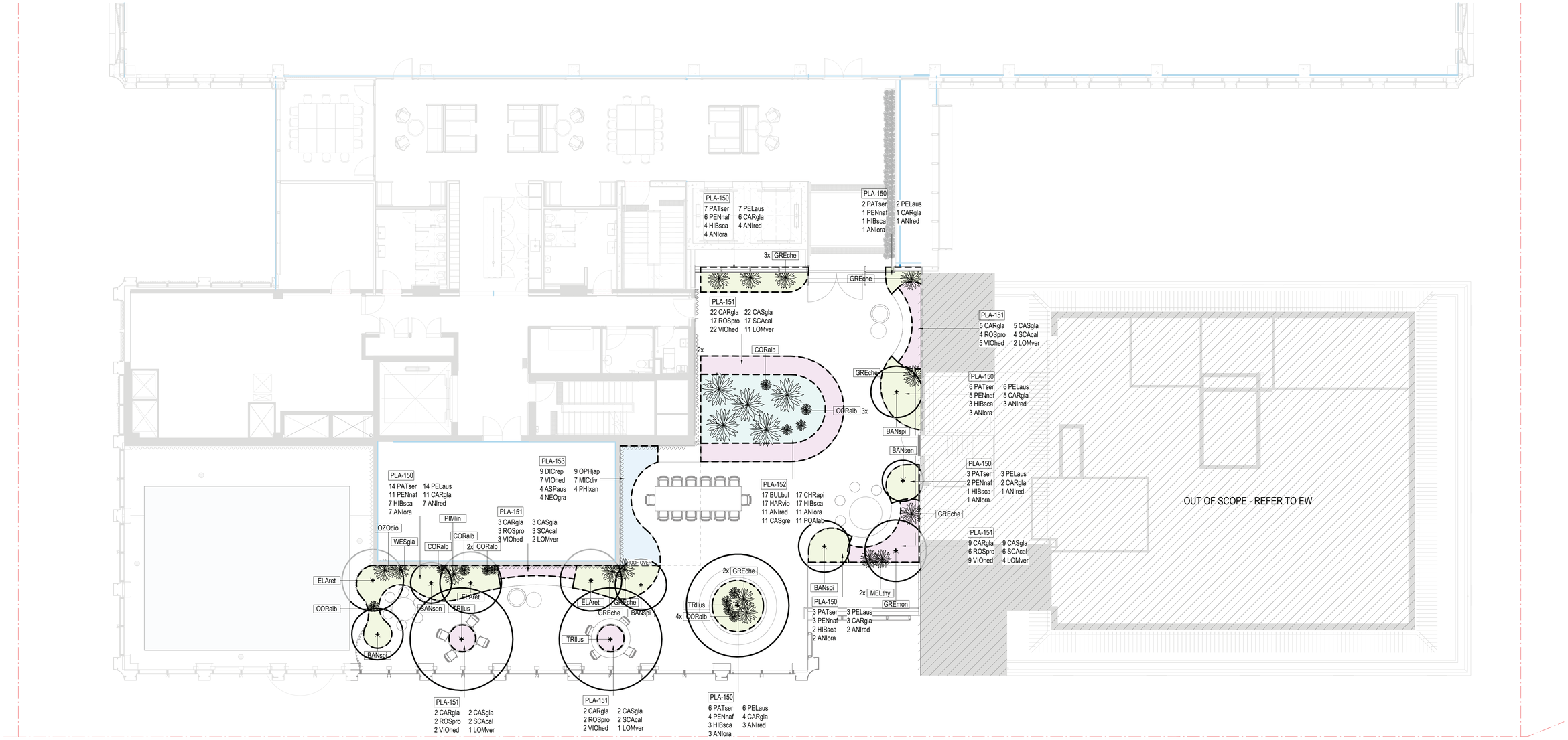

CONSULTANT

Hassell

Hassell LTD ABN 24 007 711 435
Level2, Pier 8/9,23 Hickson Rd
Sydney NSW 2000 Australia
T +61 2 9101 2000
F +61 2 9101 2100
sydney@hassellstudio.com
Nominated Architects NSW:
Tony Grist 5350
Glenn Scott 6842
Ross de la Motte 7398

REFERENCE

NORTH

0m 1m 2m 3m 4m

NOTES

1. Do not scale drawing. Written dimensions govern
2. All dimensions are in millimeters unless noted otherwise
3. All dimensions shall be verified on site before proceeding with the work. Hassell shall be notified in writing of any discrepancies.
4. This drawing must be read in conjunction with all relevant contracts, specifications and drawings

This drawing is an uncontrolled copy. Unless noted otherwise

© Copyright of this drawing is vested in Hassell Ltd.

REV	DESCRIPTION	DATE
A	SCHEMATIC DESIGN	01.11.22
B	SCHEMATIC DESIGN	29.05.24
C	FOR INFORMATION	10.02.25
D	FOR INFORMATION	05.09.25

CLIENT

CHILDRENS MEDICAL
RESEARCH INSTITUTE

PROJECT

CMRI GENE TECHNOLOGIES BUILDING
214 Hawkesbury Rd, Westmead NSW 2145

STATUS

DESIGN DEVELOPMENT

DRAWING TITLE

PHASE B - PLANTING PLAN - ROOF

REVIEWED
EM

SCALE @ A1
1 : 100

APPROVED
JH

PROJECT NO.
016125

DRAWING NO.
DA_LA_2271

REV NO.
D