

West Wyalong Solar Farm

Heritage Management Plan

Report to Lightsource bp
July 2020

Updated October 2020



 artefact

Artefact Heritage
ABN 73 144 973 526
Suite 56, Jones Bay Wharf
26-32 Pirrama Road
Pyrmont NSW 2009
Australia

+61 2 9518 8411
office@artefact.net.au

Document history and status

Revision	Date issued	Draft by	Reviewed by	Date reviewed	Revision type
1	3 July 2020	Michael Lever	Sandra Wallace	3 July 2020	Initial draft
2	6 July 2020	Michael Lever	Eleanor Parry	6 July 2020	Client review
3	9 July 2020	Michael Lever	Sandra Wallace	10 July 2020	Respond client review
4	10 July 2020	Michael Lever	Diana Mitchell, Georgia King	14 July 2020	Lightsource bp review
5	14 July 2020	Michael Lever	Sandra Wallace	16 July 2020	Respond Lightsource bp review
6	17 July 2020	Diana Mitchell, Georgia King	Michael Lever	20 July 2020	Respond Artefact
7	21 July 2020	Michael Lever	Sandra Wallace	21 July 2020	Clean final draft
8	4 September 2020	Michael Lever	Michael Lever	4 September 2020	Consultation results
9	16 September 2020	Michael Lever	Sandra Wallace	16 September 2020	Incorporate Heritage NSW comments
10	15 October	Michael Lever	Sandra Wallace	15 October 2020	Address DPIE comments

Printed:**Last saved:****File location:****Author:****Project manager:****Name of organisation:****Name of Project:****Name of document:****Document version:**

19 October 2020

C:\Users\MLever\Box\Projects\2020\02 Active Projects\20073 West Wyalong Solar Farm Care Agreement\7. Reports\7.1 Draft\HMP\7.1.3 DPIEComments

Michael Lever

Michael Lever

Artefact Heritage Pty Ltd

West Wyalong Solar Farm Heritage Management Plan

20073 West Wyalong Solar Farm Heritage Management Plan

Version 10

© Artefact Heritage Services

This document is and shall remain the property of Artefact Heritage Services. This document may only be used for the purposes for which it was commissioned and in accordance with the Terms of the Engagement for the commission. Unauthorised use of this document in any form whatsoever is prohibited.

Disclaimer: Artefact Heritage Services has completed this document in accordance with the relevant federal, state and local legislation and current industry best practice. The company accepts no liability for any damages or loss incurred as a result of reliance placed upon the document content or for any purpose other than that for which it was intended

CONTENTS

1.0	Introduction.....	1
1.1	Project overview	2
1.2	The Proponent.....	6
1.3	Authorship.....	6
1.4	Related documents.....	6
1.5	Project location detail	6
1.6	Heritage approvals	7
1.6.1	<i>Environmental Planning and Assessment Act 1979</i>	7
1.7	Purpose and objectives	8
1.7.1	Purpose	8
1.7.2	Objectives	8
2.0	Consultation and Stakeholder Engagement	9
2.1	Registered Aboriginal Parties	9
2.2	Aboriginal Focus Group.....	10
2.2.1	Results from RAP review of the ACHAR.....	11
2.3	RAP comments on the HMP.....	11
2.4	Ongoing RAP consultation	12
2.5	Review of HMP by Heritage NSW, Department of Premier and Cabinet.....	12
3.0	Legislative Requirements	13
3.1	Legislation.....	13
3.2	Guidelines.....	14
4.0	Existing Environment.....	15
4.1	Aboriginal heritage.....	15
4.1.1	Aboriginal archaeological resource	15
5.0	Impacts and Risks	17
5.1	Aboriginal archaeological impact assessment	17
6.0	Management Measures	18
6.1	Specific management measures	18
6.1.1	Prior to commencement of works	18
6.1.2	After commencement of works	22
6.1.3	Changes to development footprint.....	23
6.1.4	At decommissioning of the Project	23
6.2	General heritage management.....	23
6.2.1	Heritage induction.....	23
6.2.2	Unexpected finds	24
6.2.3	Aboriginal ancestral remains	24

7.0	Roles and Responsibilities	25
8.0	References	26
	Appendix 1: Care agreement	27
	Appendix 2: Author qualification	28
	Appendix 3: Unexpected finds procedure	29
	Appendix 4: Heritage NSW comments on HMP.....	31
	Appendix 5: RAP consultation log	32

FIGURES

Figure 1: Project area location	4
Figure 2: General layout of the Project as identified in the development consent	5
Figure 3: Flow chart of environmental management system	6
Figure 4: Location of newly identified sites in Project	16
Figure 5: Location of identified Aboriginal heritage items and NO GO ZONE	21
Figure 6: Aboriginal stone tools	30
Figure 7: Historical artefacts	30
Figure 8: Historical footings	30
Figure 9: Historical footings	30

TABLES

Table 1: Condition of consent requirements.....	1
Table 2: List of Registered Aboriginal Parties	9
Table 3: Participants in field survey.....	10
Table 4: List of attendees at the AFG at West Wyalong LALC	11
Table 5: List of attendees at the AFG at Young LALC	11
Table 6: RAP comments on HMP and how addressed in this document	12
Table 7: Heritage Division comments and how addressed in this document.....	12
Table 8: Summary of relevant legislation	13
Table 9: Aboriginal sites identified during archaeological survey.....	15
Table 10: GPS coordinates of arborist	19
Table 11: Summary of roles and responsibilities	25

1.0 INTRODUCTION

Lightsource bp was granted Development Consent on 28 November 2019 to construct and operate a solar farm approximately 16 kilometres (km) northeast of West Wyalong, in the Bland Shire local government area. The West Wyalong Solar Farm ('the Project') signifies an important contribution to Australia's renewable energy supply.

This Heritage Management Plan (HMP) describes how heritage management and mitigation measures will be implemented prior to and during the Project's construction and operation and documents how the conditions of the Development Consent and the requirements of the Aboriginal Cultural Heritage Assessment Report (ACHAR) have and will be met.

This HMP has been prepared to address conditions 19 and 20 of the Development Consent¹ for the Project. Table 1 identifies where each requirement is addressed in this plan.

Following the Secretary's approval, the Applicant must implement the HMP.

The implementation of this HMP is dependent on obtaining a Care Agreement for identified Aboriginal heritage items in the Project. No construction will occur for the project until a Care Agreement has been obtained.

Table 1: Condition of consent requirements

Condition requirement	Location in this document
Development Consent Schedule 3	
Item 19 Protection of Heritage Items	
The Applicant must ensure the development does not cause any direct or indirect impacts on the Aboriginal heritage items identified in Table 1 of Appendix 3 or located outside the approved development footprint. Prior to carrying out any development that could directly or indirectly impact the heritage items identified in Table 2 of Appendix 3, the Applicant must salvage and relocate the item/s that would be impacted and obtain a Care Agreement for the transfer and safekeeping of artefacts to the West Wyalong Local Aboriginal Land Council	Measures for salvage, relocation and Care Agreement for identified Aboriginal heritage items artefacts are located in Section 6.1.1.1 and 6.1.1.2 of this document. Copy of approved Care Agreement is provided in Appendix 1
Item 20 Heritage Management Plan	
Prior to commencing construction, the Applicant must prepare a Heritage Management Plan for the development to the satisfaction of the Secretary. This plan must:	
(a) be prepared by suitably qualified and experienced persons whose appointment has been endorsed by the Secretary	See Appendix 2
(b) be prepared in consultation with BCD and Aboriginal Stakeholders;	See Section 2.3

¹ Development Consent for Application Number SSD 9504 under Section 4.38 of the *Environmental Planning & Assessment Act 1979*. Issued 28 November 2019.

Condition requirement	Location in this document
(c) include a description of the measures that would be implemented for:	
<ul style="list-style-type: none"> protecting the Aboriginal heritage items identified in Table 1 of Appendix 3 or outside the approved development footprint, including fencing off the Aboriginal heritage items prior to commencing construction; 	<ul style="list-style-type: none"> See Section 6.1.1.3
<ul style="list-style-type: none"> salvaging and relocating the Aboriginal heritage items located within the approved development footprint, as identified in Table 2 of Appendix 3; 	<ul style="list-style-type: none"> See Section 6.1.1.1 and 6.1.1.2
<ul style="list-style-type: none"> a contingency plan and reporting procedure if: <ul style="list-style-type: none"> previously unidentified heritage items are found; or 	<ul style="list-style-type: none"> See Section 6.2.2 and Appendix 3
<ul style="list-style-type: none"> Aboriginal skeletal material is discovered; 	<ul style="list-style-type: none"> See Section 6.2.3 and Appendix 3
<ul style="list-style-type: none"> ensuring workers on site receive suitable heritage inductions prior to carrying out any development on site, and that records are kept of these inductions; and 	<ul style="list-style-type: none"> See Section 6.2.1
<ul style="list-style-type: none"> ongoing consultation with Aboriginal stakeholders during the implementation of the plan; 	<ul style="list-style-type: none"> See Section 6.1.2.6
(d) include a program to monitor and report on the effectiveness of these measures and any heritage impacts of the Project.	(d) See Section 6.1.3, Section 6.1.4, Section 6.1.2.3 and Section 6.1.2.2

1.1 Project overview

The Project involves the construction, operation and eventually decommissioning of a solar farm with a generating capacity of approximately 90 megawatts (MW) and 50 MW/90 MW-hour (MWh) of battery storage.

The main components of the Project include:

- approximately 296,000 single-axis tracking solar panels (up to 4.1 m high) and 15 inverter stations;
- 30 lithium-ion battery units with a total capacity of 50 MW/90 MWh (to be constructed at a later date);
- an on-site substation and connection to Essential Energy's 132 kV transmission line via overhead or underground transmission lines along Myers Lane;
- a monitoring house and two storage sheds;

- landscape screening; and
- internal access tracks, car parking and security fencing.

During operation of the solar farm, the ground cover and landscape screening would be properly maintained with appropriate species and weed management. Sheep grazing, where practicable, would be undertaken on the site during operation to manage ground cover.

The expected operational life of the infrastructure is approximately 30 years. However, the Project may involve infrastructure upgrades that could extend the operational life.

The Project is located on a 562 hectare (ha) property in Wyalong on the northern fringes of the Riverina Murray region in of NSW (Figure 1). The development footprint of the Project is 211 ha and was designed to avoid site constraints, including native vegetation, Aboriginal heritage items of high significance and a watercourse in the north of the Project area. Site entry would be via new access point on Blands Lane. The approved general layout of the solar farm is shown in Figure 2 below.

The location of Aboriginal sites is considered culturally sensitive information. It is advised that the locations of Aboriginal sites must be removed from Figures in this HMP if it is to enter the public domain. It is for this reason that it is not considered appropriate for the proposed No Go Zone fencing to closely surround the location of Aboriginal sites as such close fencing would identify and draw attention to the location of such sites.

Figure 1: Project area location

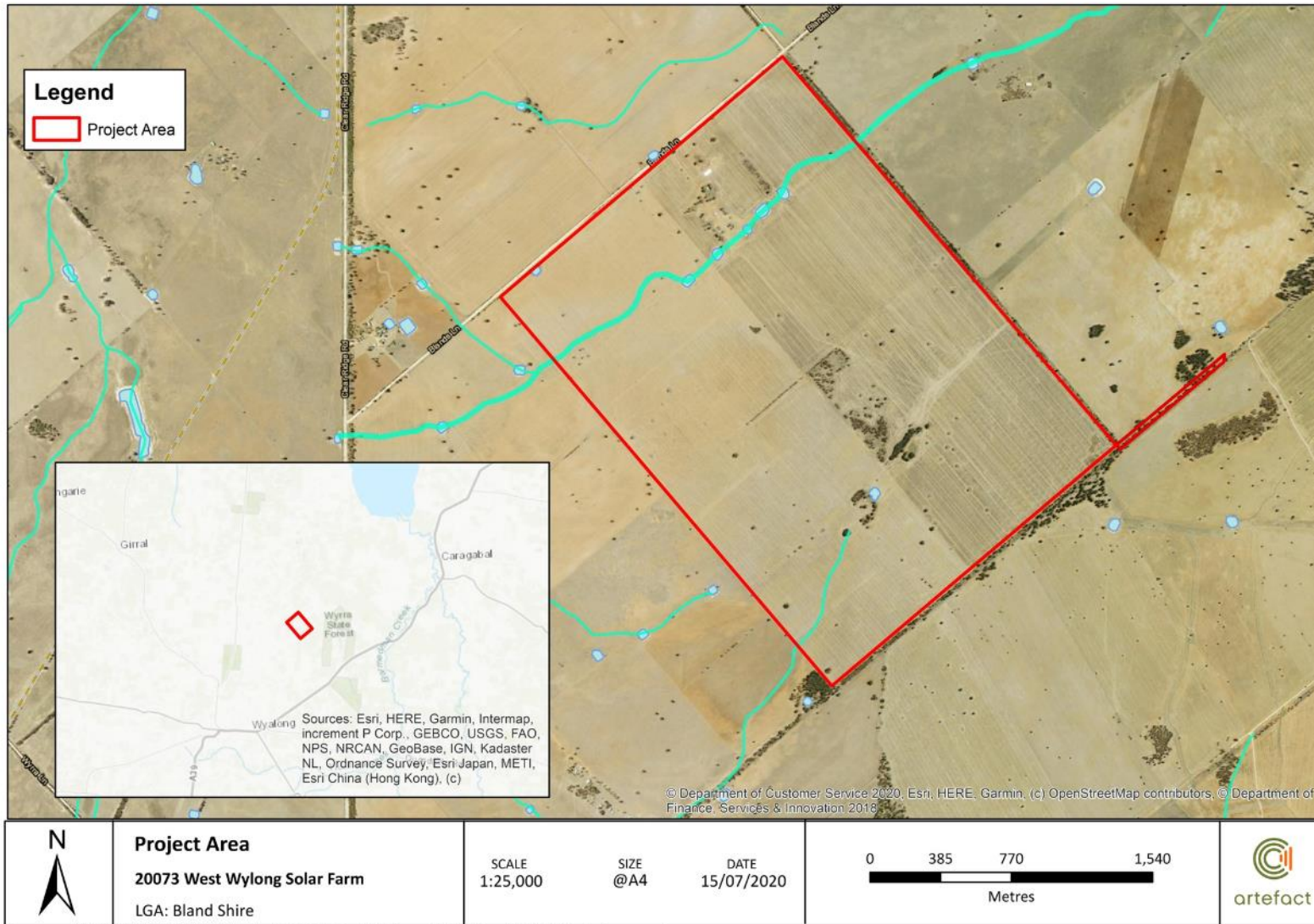

Document Path: D:\GIS\GIS_Mapping\18197 West Wyalong Solar Farm\MXD\Study Area.mxd

Figure 2: General layout of the Project as identified in the development consent

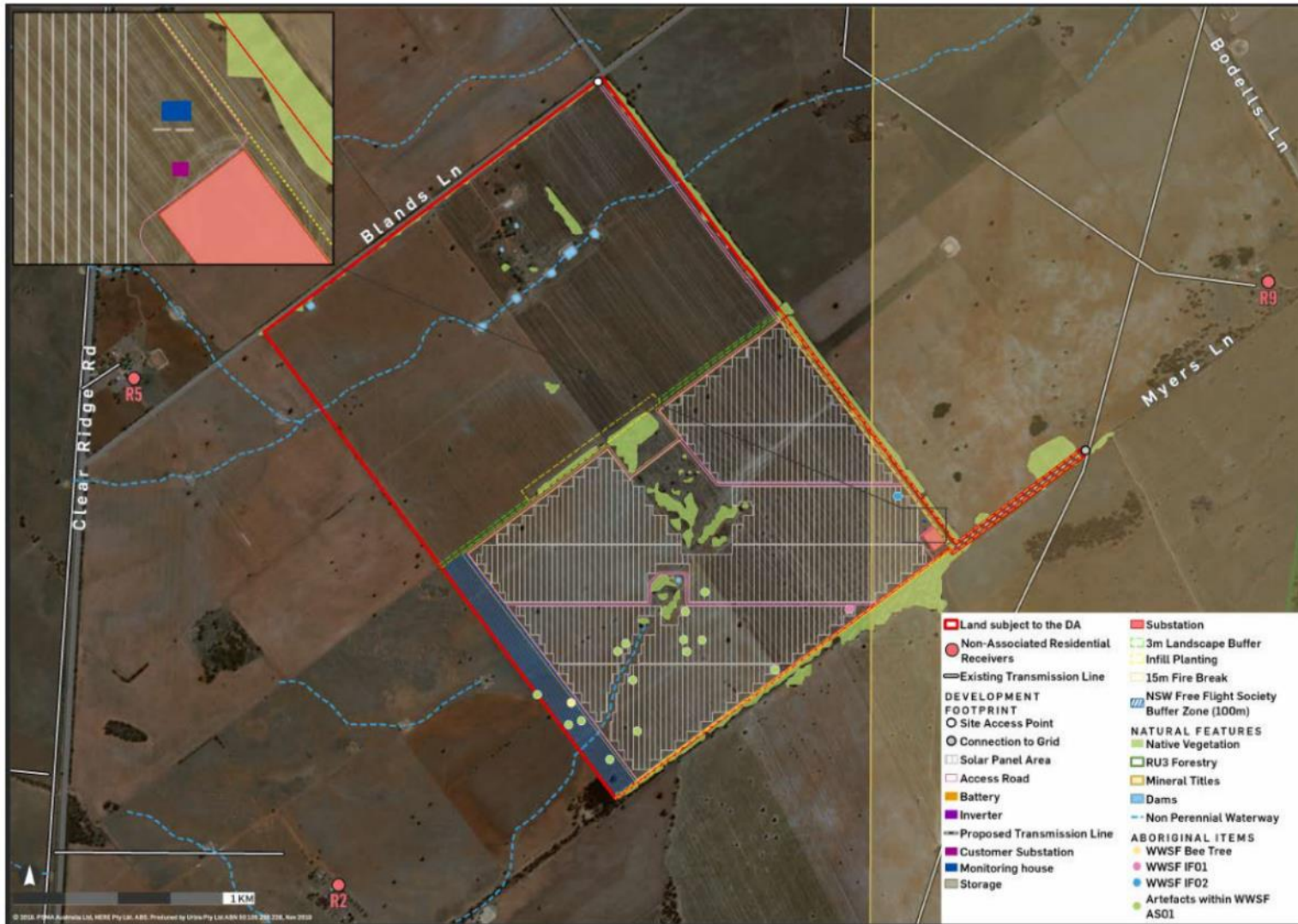

1.2 The Proponent

The proponent for the Project is Lightsource bp. Lightsource bp will engage an Engineering, Procurement and Construction (EPC) contractor to construct the Project and an Operation and Maintenance (O&M) contractor to manage the operation of the Project.

1.3 Authorship

This management plan has been written by Michael Lever (Senior Heritage Consultant, Artefact Heritage). Verification of Michael's capacity to author heritage management plans is provided in Appendix 2. Dr Sandra Wallace (Director, Artefact Heritage) provided management and review.

1.4 Related documents

This HMP is part of the environmental management system for the Project which is based on a hierarchy of documents. The environmental management system follows Lightsource bp's environmental objectives and management processes.

The Environmental Management Strategy (EMS) is the overarching document for the Project in the system that includes a number of management documents. The purpose of the EMS is to provide a framework for compliance with the Conditions of Consent and the management of environmental issues associated with the Project. A flowchart of the documents in the environmental management system is shown in Figure 2 below. Additional to items shown in Figure 3 will be the preparation and implementation of a Fire Safety Study subsequent to the future construction onsite of a battery storage facility.

Figure 3: Flow chart of environmental management system

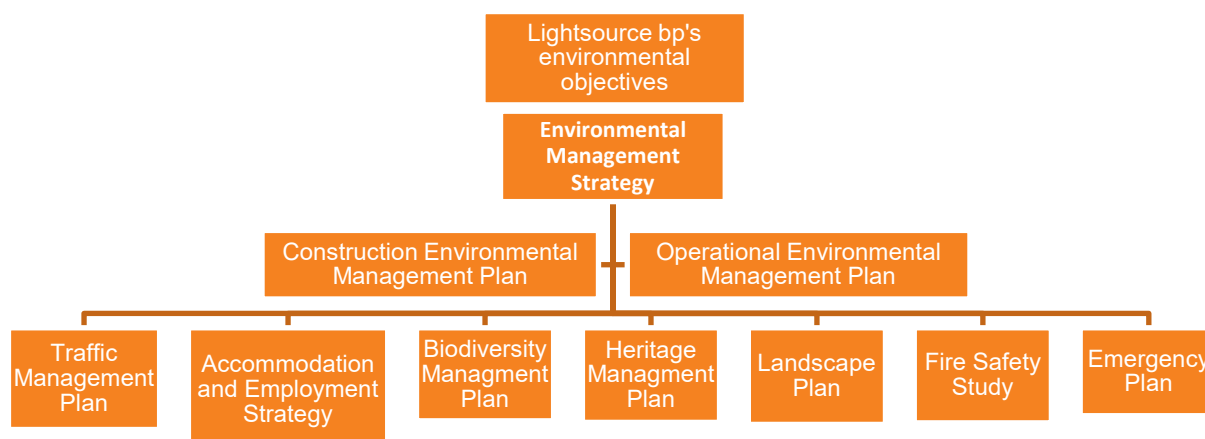

1.5 Project location detail

The Project consists of two rural lots (Lot 17 and Lot 18 in DP753081) at 228- 230 Blands Lane, West Wyalong comprising a total of 560 hectares (ha). The Project is fronted by Blands Lane to the north. It is located within the Bland Shire Local Government Area (Bland Shire LGA) within the Parish of Clear

Ridge and County of Gipps. It is contained within the boundary of West Wyalong Local Aboriginal Land Council (West Wyalong LALC).

1.6 Heritage approvals

1.6.1 *Environmental Planning and Assessment Act 1979*

Part 4, Division 4.7 of the *Environmental Planning & Assessment Act 1979* (EP&A Act) specifies that any State environmental policy may declare any development to be State significant development (SSD) as can the Minister, by a Ministerial planning order.

Under Part 4, Division 4.7, section 4.41 the following authorizations are not required for SSD that is authorized by a development consent granted after the commencement of this Division (and accordingly the provisions of any Act that prohibit an activity without such an authority do not apply):

1 (c) an approval under Part 4, or an excavation permit under section 139, of the *Heritage Act 1977*

1 (d) an Aboriginal heritage impact permit under section 90 of the *National Parks and Wildlife Act 1974* (NPW Act)

The State Environmental Planning Policy (State and Regional Development) 2011 (Part 2 (11)) also excludes the application of development control plans for SSD.

Under Part 5, Division 5.1 (environmental impact assessment) the determining authority cannot carry out an activity or grant approval for an activity that is likely to significantly affect the environment unless an environmental impact statement is prepared.

The proposed development was assessed under Part 4 of the EP&A Act. As such, agency heritage approvals under the NPW Act were not required.

Aboriginal Cultural Heritage Assessment Report

An Aboriginal Cultural Heritage Assessment Report (ACHAR)² was prepared for the Project EIS in accordance with the Guide to Investigating, Assessing and Reporting on Aboriginal Cultural Heritage in NSW (OEH, 2010a). The ACHAR included:

- Comprehensive Aboriginal stakeholder consultation in accordance with the requirements of Aboriginal Cultural Heritage Consultation Requirements for Proponents (OEH, 2010b)
- An assessment of Aboriginal cultural heritage values and the significance of the potential archaeological deposit
- Survey of the Project site
- An assessment of the potential harm to Aboriginal cultural heritage values due to the Project
- Recommendations for mitigation and management of harm to Aboriginal cultural heritage values due to the Project

² Artefact Heritage (February 2016) West Wyalong Solar Farm Aboriginal Cultural Heritage Assessment Report. Report to Lightsource Development Services Australia Pty Ltd. Bland Shire Local Government Area.

1.7 Purpose and objectives

1.7.1 Purpose

The purpose of this plan is to describe how Aboriginal heritage will be protected and managed during construction and operation of the Project.

1.7.2 Objectives

The objective of the HMP is to ensure that impacts to Aboriginal heritage are minimised and limited to the scope permitted by the planning approval for the Project. To achieve this the following will be undertaken:

- Ensure mitigation measures related to the salvage and recording of Aboriginal heritage are implemented prior to impacts.
- Ensure appropriate measures are implemented to comply with the Conditions of Consent and ACHAR.

2.0 CONSULTATION AND STAKEHOLDER ENGAGEMENT

2.1 Registered Aboriginal Parties

Consultation with Registered Aboriginal Parties (RAPs) was undertaken during the preparation of the ACHAR for the Project in accordance with OEH's guidelines 'Aboriginal cultural heritage consultation requirements for proponents' (2010).

In accordance with Step 4.1.2 of the Consultation Requirements, Artefact Heritage corresponded with the following organisations by letter and email on the 10 October 2018 requesting the details of Aboriginal people who may hold cultural knowledge relevant to determining the Aboriginal significance of Aboriginal objects and/or places within the local area:

- Riverina Local Land Services (LLS)
- Bland Shire Council
- Native Title Service Corporation
- West Wyalong LALC
- Office of Environment and Heritage
- National Native Title Tribunal
- Office of the Registrar, *Aboriginal Land Rights Act 1983*

In addition to this, and in accordance with Step 4.1.3 of the Consultation Requirements, an advertisement was placed in Koori Mail and the Leader (Wagga Wagga) Advertisements on the 17 October 2018, inviting the participation of Aboriginal people who may hold cultural knowledge relevant to determining the Aboriginal significance of Aboriginal objects and/or places within the local area.

In accordance with Step 4.1.3 of the Consultation Requirements, on the 29 October 2018, emails or letters were sent to all Aboriginal persons or organisations identified through advertisement or through responses from agencies contacted as part of Step 4.1.2. In accordance with Step 4.2 the letters provided details about the location and nature of the Project, as well as an invitation to register as an Aboriginal stakeholder.

As a result of that process four groups registered their interest (Table 2).

Table 2: List of Registered Aboriginal Parties

Contact	Organisation
Leeanne Hampton	West Wyalong LALC
Marnie Freeman	Young LALC
Norma Freeman	Young LALC

Contact	Organisation
Enid Clarke	Young LALC
Alona Apps	Young LALC
Krystal Ingram	Young LALC
Jirrah Freeman	Young LALC
Jahnayah Freeman	Young LALC
Keith Freeman	Young LALC
Mr Robert Clegg	Wiradjuri Council of Elders
Paul Boyd/ Lilly Carroll	Didge Ngunawal Clan

Following review by RAPs of the proposed survey methodology, archaeological survey was carried out by Artefact Heritage in conjunction with the West Wyalong LALC, over three days from 9 October to 11 October 2018. Participants in the survey are listed in

Table 3 below.

Table 3: Participants in field survey

Name	Organisation	Date of participation
Braydn Davis	West Wyalong LALC	9 October 2018
Linton Howarth	West Wyalong LALC	9 October to 11 October 2018
Jesse Hampton	West Wyalong LALC	10 to 11 October 2018
Lee Hampton	West Wyalong LALC	11 October 2018

2.2 Aboriginal Focus Group

All RAPs were invited to attend an Aboriginal Focus Group (AFG). Two AFGs were held on 11 December 2018. One AFG was held at the offices of the West Wyalong LALC and one AFG was held at the offices of the Young LALC.

The objective of the AFGs were to:

- Present the Project and discuss the archaeological assessment

- Gain an understanding of the cultural values of the Project site and surrounds
- Come to an agreement on the management and mitigation measures to be implemented
- Identify the next steps and timeframes

The attendees for both meetings are outlined in Table 4 and

Table 5 below.

Table 4: List of attendees at the AFG at West Wyalong LALC

Name	Organisation
Polly Baranco	Lightsource Development Services Australia
Michael Lever	Artefact Heritage
Anna Darby	Artefact Heritage
Aimee Davis	West Wyalong LALC
Linton Howarth	West Wyalong LALC

Table 5: List of attendees at the AFG at Young LALC

Name	Organisation
Polly Baranco	Lightsource Development Services Australia
Michael Lever	Artefact Heritage
Anna Darby	Artefact Heritage
Alona Apps	Young LALC
Norma Freeman	Young LALC

2.2.1 Results from RAP review of the ACHAR

Recommendations agreed upon with RAPs at the AFGs were incorporated into the ACHAR. A draft copy of the ACHAR was sent to RAPs on the 7 January 2019 for a 28-day review period, with comments requested by 4 February 2019. No comments were received from the RAPs in regard to the draft ACHAR.

2.3 RAP comments on the HMP

The HMP was provided to RAPs for review on 22 July 2020, with request for comments to be returned to Artefact Heritage by 28 August 2020. One RAP comment was received, this is itemised in Table 6 below.

Table 6: RAP comments on HMP and how addressed in this document

RAP	Date & method	Comment	How addressed in HMP
Robert Clegg – Wiradjuri Council of Elders	23/8/2020 email to M. Lever Artefact Heritage	This looks good to me, You have covered everything that was needed and I hope it all works out accordingly.	Incorporated to this table and consultation log

2.4 Ongoing RAP consultation

In accordance with the recommendations of the ACHAR, consultation and cooperation with the RAPs listed in Table 2 is required for the proposed artefact collection program. Consultation with RAPs must also be maintained through the construction program through provision of six-monthly progress updates in order to maintain currency of the consultation process.

2.5 Review of HMP by Heritage NSW, Department of Premier and Cabinet

The HMP was provided to Heritage NSW for review on 22 July 2020, via the Heritage Mailbox (heritagemailbox@environment.nsw.gov.au). Comments on the HMP were received from Heritage NSW on 14 September 2020. These comments have been integrated to the HMP as detailed in below. Copy of Heritage NSW email text in full is provided in Appendix 5.

Table 7: Heritage Division comments and how addressed in this document

Heritage Division Comment	How incorporated to HMP
Once the care agreement is issued it is to be implemented. A copy of the care agreement should be kept on file on site with the HMP.	Inserted verbatim to Section 6.1.1.2
Section 2.3 states this section will be updated following comments received from the Registered Aboriginal Parties on the draft HMP and how the comments have been addressed by the applicant. If comments have been received by RAPs these need to be incorporated into the HMP.	RAP comments have been provided in Section 2.3 Table 6.
Regarding section 6.1.2.2. Monitoring and Self Reporting - the Conditions of Development Consent Schedule 4 Compliance condition 4 sets out the incident notification process to the DPIE. Condition 5 sets out the non-compliance notification process to the DPIE. We recommend the HMP be updated to reflect the consent conditions to also notify DPIE.	Inserted to Section 6.1.2.2

3.0 LEGISLATIVE REQUIREMENTS

3.1 Legislation

This HMP has been prepared in accordance with the relevant legislative requirements, policies and procedural guidelines applicable to Aboriginal and non-Aboriginal heritage and its protection in New South Wales. These are summarised below:

Table 8: Summary of relevant legislation

Legislation	Description	Implication for this HMP
<i>Environmental Planning and Assessment Act 1979</i>	This Act establishes a system of environmental planning and assessment of development projects for the State.	Project approval conditions and obligations have been incorporated into the current HMP.
<i>National Parks and Wildlife Act 1974</i>	<p>The NPW Act provides statutory protection to all Aboriginal places and 'objects'.</p> <p>In order to undertake a proposed activity which is likely to involve harm to an Aboriginal place or object, it is necessary to obtain an Aboriginal Heritage Impact Permit (AHIP), to be issued under Section 90 of the NPW Act.</p>	<p>Impacts to Aboriginal heritage items have been identified for the Project.</p> <p>Aboriginal heritage items to be directly impacted by the Project will be collected and stored under a Care Agreement to be sought from the Department of Premier and Cabinet NSW.</p> <p>The Project has been assessed as an SSD under Section 4.38 of the EP&A Act. An AHIP under the NPW Act is therefore not required.</p> <p>Aboriginal heritage items not salvaged will be protected from unintended impacts.</p> <p>Management of Aboriginal heritage is outlined in Section 6.1 of this plan.</p>
<i>Aboriginal Land Rights Act 1983</i>	<p><i>The Aboriginal Land Rights Act 1983</i> is administered by the NSW Department of Human Services -Aboriginal Affairs. This Act established Aboriginal Land Councils (at State and Local levels). These bodies have a statutory obligation under the Act to;</p> <p>(a) take action to protect the culture and heritage of Aboriginal persons in the council's area, subject to any other law, and</p> <p>(b) promote awareness in the community of the culture and heritage of Aboriginal persons in the council's area.</p>	The Project site is not subject to a claim under the <i>Aboriginal Land Rights Act 1983</i> . No specific implications for this HMP.

Legislation	Description	Implication for this HMP
	The Project site is within the boundary of the West Wyalong LALC.	
<i>Native Title Act 1994</i>	The <i>Native Title (New South Wales) Act 1994</i> was introduced to work in conjunction with the Commonwealth <i>Native Title Act 1993</i> . Native Title claims, registers and Indigenous Land Use Agreements are administered under the Act.	Native title has not been determined over the subject site. There are no active native title claims over the subject site. No specific implications for this HMP.

3.2 Guidelines

Several guidelines and standards relating to the management of Aboriginal and historic cultural heritage have been used as part of the assessment process. These include:

- Code of Practice for the archaeological investigation of Aboriginal objects in NSW (OEH 2010)
- Aboriginal cultural heritage consultation requirements for proponents 2010 (OEH 2010)
- Guide to investigating, assessing, and reporting on Aboriginal cultural heritage in NSW (OEH 2010)

4.0 EXISTING ENVIRONMENT

The existing environment and heritage context of the Project has been subject to assessment in the following background reports prepared to support the Project's Environmental Impact Statement (EIS):

- West Wyalong Solar Farm: Aboriginal Archaeological Survey Report. Report to Lightsource Development Services Australia, prepared by Artefact Heritage (November 2018).
- West Wyalong Solar Farm: Aboriginal Cultural Heritage Assessment Report. Report to Lightsource Development Services Australia, prepared by Artefact Heritage (March 2019).

4.1 Aboriginal heritage

4.1.1 Aboriginal archaeological resource

Very little archaeological research has been undertaken within the region, except for research undertaken in the distinct environmental context around Lake Cowal, approximately 15 km to the northeast of the Project.

Artefact Heritage (2018) undertook an Aboriginal archaeological survey of the Project. This identified four new Aboriginal sites (Table 9 and Figure 4):

Table 9: Aboriginal sites identified during archaeological survey

Site name	AHIMS site ID	Site description
West Wyalong Solar Farm Isolated Find 01	WWSF IF01 AHIMS ID 43-4-0056	Single chert flake
West Wyalong Solar Farm Isolated Find 02	WWSF IF02 AHIMS ID 43-4-0071	Single silcrete flake
West Wyalong Solar Farm Artefact Scatter 01	WWSF AS01 AHIMS ID 43-4-0057	14 isolated lithic artefacts, including a grinding stone fragment and a basalt manuport concentrated around the south western ephemeral drainage line
West Wyalong Solar Farm Bee Tree	WWSF Bee Tree AHIMS ID 43-4-0058	Culturally modified Belah tree resulting from bark removal and cutting into heartwood to place burning embers inside the tree to smoke out bees

Figure 4: Location of newly identified sites in Project

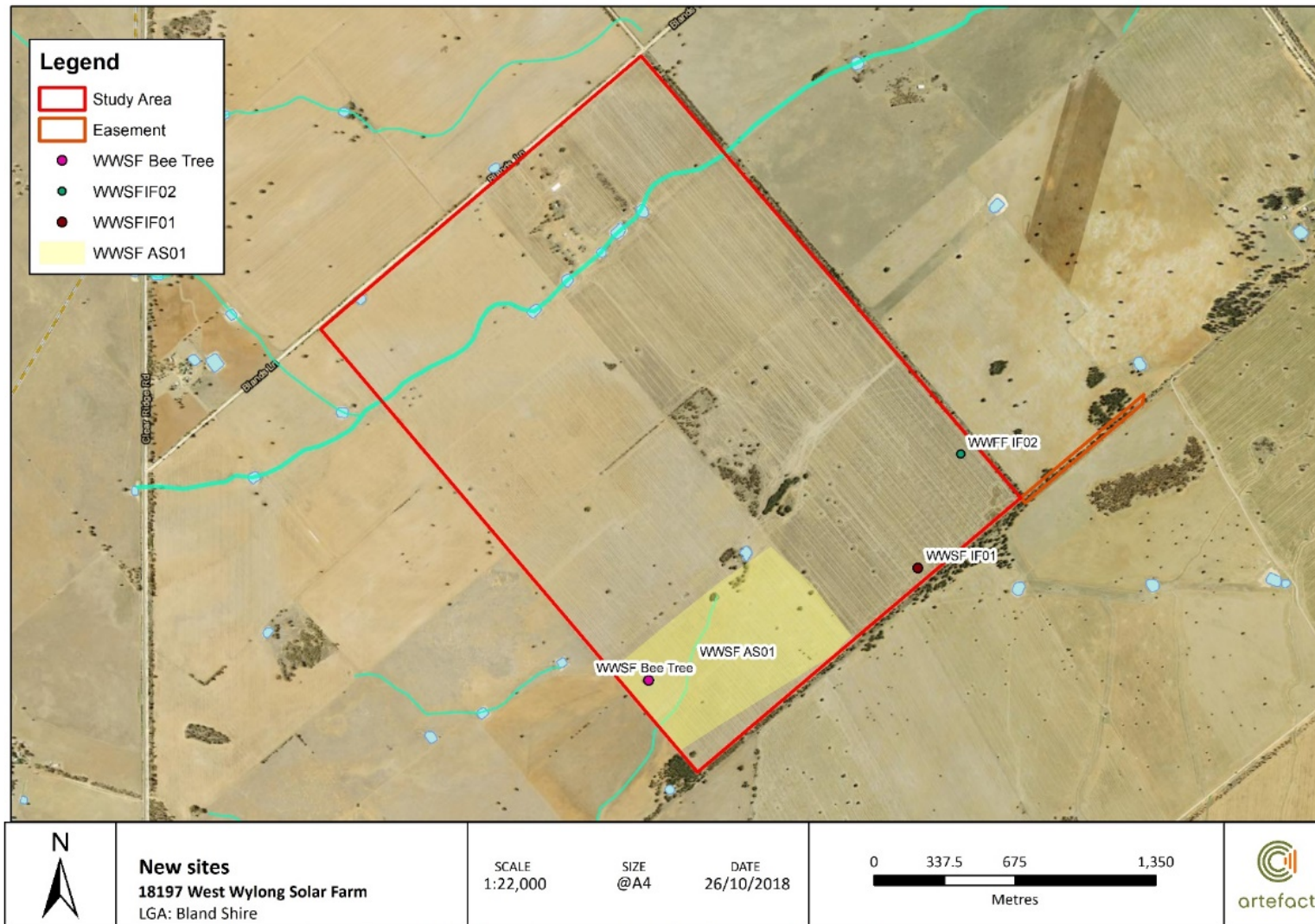

5.0 IMPACTS AND RISKS

5.1 Aboriginal archaeological impact assessment

Aboriginal archaeological sites have been identified in the Project site, consisting of two isolated artefacts, (WWSF IF01 AHIMS ID 43-4-0056 and WWSF IF02 AHIMS ID 43-4-0071), an artefact scatter (WWSF AS01 AHIMS ID 43-4-0057) and a culturally modified Bee Tree (WWSF Bee Tree AHIMS ID 43-4-0058). The risks of impact to these sites through construction of the Project will be avoided through measures including the collection of artefacts of WWSF AS01 AHIMS ID 43-4-0057 that are within the development footprint prior to works and through the construction of NO GO ZONES surrounding the Bee Tree and around artefacts of WWSF AS01 AHIMS ID 43-4-0057 that are located outside of the development footprint.

Potential impacts to Aboriginal archaeological resources during the construction and operation phase of the Project are summarised below.

1. Installation of perimeter security fencing

Installation of perimeter security fencing and associated activities has the potential to impact identified Aboriginal artefacts, particularly WWSF Bee Tree AHIMS ID 43-4-0058 which is located near the property boundary, and those items of WWSF AS01 AHIMS ID 43-4-0057 situated between the property boundary and the perimeter security fence which are not proposed to be collected.

2. Excavation for and installation of subsurface electrical connection cables and excavation of bases for solar panel stands

Although the extent of such excavation is limited, the activity has the potential to impact identified Aboriginal artefacts.

3. Installation of solar panel stands and solar panels

Ancillary works including vehicle tracking and bulk materials handling have the potential to impact identified Aboriginal artefacts.

4. Grading and sealing of internal access roads

Grading of the soil surface has potential to impact identified Aboriginal artefacts.

5. Installation of a substation and battery energy storage system

Construction of a substation and battery energy storage system has potential to impact identified Aboriginal artefacts.

6. Ongoing operation of the Project

Maintenance and access to the solar farm has potential to impact identified Aboriginal artefacts.

6.0 MANAGEMENT MEASURES

This section describes the overall approach associated with the management and mitigation of Aboriginal cultural heritage throughout the lifetime of the Project. The following management measures are based on the following Project approval documents:

- Office of Environment and Heritage (OEH) response to SEARS (OEH 10 September 2018, Ref: DOC 18/635151).
- West Wyalong Solar Farm: Aboriginal Archaeological Survey Report. Report to Lightsource Development Services Australia, prepared by Artefact Heritage (November 2018).
- West Wyalong Solar Farm: Aboriginal Cultural Heritage Assessment Report. Report to Lightsource Development Services Australia, prepared by Artefact Heritage (March 2019).

6.1 Specific management measures

Four Aboriginal archaeological sites were identified in the Project:

- West Wyalong Solar Farm Isolated Find 01 (WWSF IF01 AHIMS ID 43-4-0056)
- West Wyalong Solar Farm Isolated Find 02 (WWSF IF02 AHIMS ID 43-4-0071)
- West Wyalong Solar Farm Artefact Scatter 01 (WWSF AS01 AHIMS ID 43-4-0057)
- West Wyalong Solar Farm Bee Tree (WWSF Bee Tree AHIMS ID 43-4-0058)

The following sections detail measures required to prevent damage to these sites through construction of the Project, with reference to the risks identified in Section 5.0.

6.1.1 Prior to commencement of works

6.1.1.1 Artefact collection

An application for a Care Agreement to allow the salvage of artefacts was lodged with Heritage NSW on 2 July 2020. In accordance with the ACHAR, once the Care Agreement has been approved, collection of artefacts must take place prior to the commencement of works, including prior to installation of perimeter fencing. Suitably qualified archaeologists will work in conjunction with RAPs to identify and retrieve isolated artefacts WWSFIF01, WWSFIF02, and those artefacts of WWSFAS01 that will be located within the development footprint. Recovery of artefacts will take place through pedestrian survey guided by GIS and mapping. The location of these artefacts is shown in Figure 5.

6.1.1.2 Care Agreement

Collection of artefacts must only take place once a Care Agreement has been obtained. Collected artefacts are to be lodged at the West Wyalong LALC under a Care Agreement registered with the Department of Premier and Cabinet (formerly functioning through the Office of Environment and Heritage). Once the care agreement is issued it is to be implemented. A copy of the care agreement should be kept on file on site with the HMP.

6.1.1.3 NO GO ZONES

Protection of uncollected artefacts

Prior to the commencement of works, the archaeological NO GO ZONE defined in the ACHAR must be established. This NO GO ZONE is shown in Figure 5 as extending along the south west boundary of

the property, to enclose uncollected artefacts of WWSF AS01 AHIMS ID 43-4-0057 and to prevent unauthorised access to them. This archaeological NO GO ZONE will comprise standard agricultural wire and post fencing in its north, south and west perimeters, with the eastern perimeter formed by the site security fencing. Access to this archaeological NO GO ZONE is to be restricted to Project staff who have received site specific heritage induction training, or persons under their direct supervision. Activities that may impact artefacts of WWSF AS01 AHIMS ID 43-4-0057 including maintenance operations may not be carried out in the archaeological NO GO ZONE. The location of this NO GO ZONE is shown in Figure 5. Spatial coordinates for the NO GO ZONE are provided in Table 10.

Table 10: NO GO ZONE spatial coordinates (MGA 55)

Easting	Northing
529252.55	6258221.51
529357.35	6258298.73
529647.25	6257714.97
529738.70	6257780.59

Protection of WWSF Bee Tree AHIMS ID 43-4-0058

Prior to the commencement of construction an arborists report must be completed to advise the suitable size for an archaeological NO GO ZONE to be established around WWSF Bee Tree AHIMS ID 43-4-0058 to ensure its long term viability in protecting it from unintended impacts to the tree or its root system. This arborist report will be appended to this document. Figure 5 (below) will be updated to illustrate the extent of this NO GO ZONE. GPS coordinates of the NO GO ZONE perimeter points determined by the arborist will be provided in Table 11. These GPS coordinates must be established to an accuracy of less than one metre.

Table 11: GPS coordinates of Bee Tree NO GO ZONE

Perimeter Point	Easting	Northing

These archaeological NO GO ZONES must be established before the commencement of works. Access to archaeological NO GO ZONES is to be restricted to Project staff who have received site specific heritage induction training, or persons under their direct supervision. Activities including maintenance operations that may adversely impact WWSF Bee Tree AHIMS ID 43-4-0058 may not be carried out in the archaeological NO GO ZONES.

Signage

Permanent signage must be placed at the archaeological NO GO ZONES prior to construction advising that it contains Aboriginal cultural heritage. The location, nature and content of this signage must be established in conjunction with West Wyalong LALC. It is not the intent of this signage to draw attention to specific locations of Aboriginal artefacts in the archaeological NO GO ZONES. Rather, this signage should serve to alert the public to the reasoning behind prohibition of entry.

Aboriginal heritage items in NO GO ZONES

Project heritage induction will include training on the identification and the legislative protection of Aboriginal cultural heritage items located in the NO GO ZONES. This must include training to assess the potential risk of damage to Aboriginal cultural heritage items through project activities, and formulation of work methods that will avoid such impacts. Records of induction must include electronic copy both stored onsite and backed up to an offsite facility. Training records including electronic and physical records of induction must be kept in the office of the EPC Site Manager or O & M Site Manager, and electronic copy must be provided to the West Wyalong LALC

6.1.1.4 Artefact analysis

Artefacts must not be removed from the locale for analysis but will be analysed briefly and recorded at the West Wyalong LALC.

6.1.1.5 Site Impact Form

An Aboriginal Site Impact Recording Form (ASIRF) must be completed following any impacts to identified sites in the Project as a result of archaeological salvage or Project construction.

Figure 5: Location of identified Aboriginal heritage items and NO GO ZONE

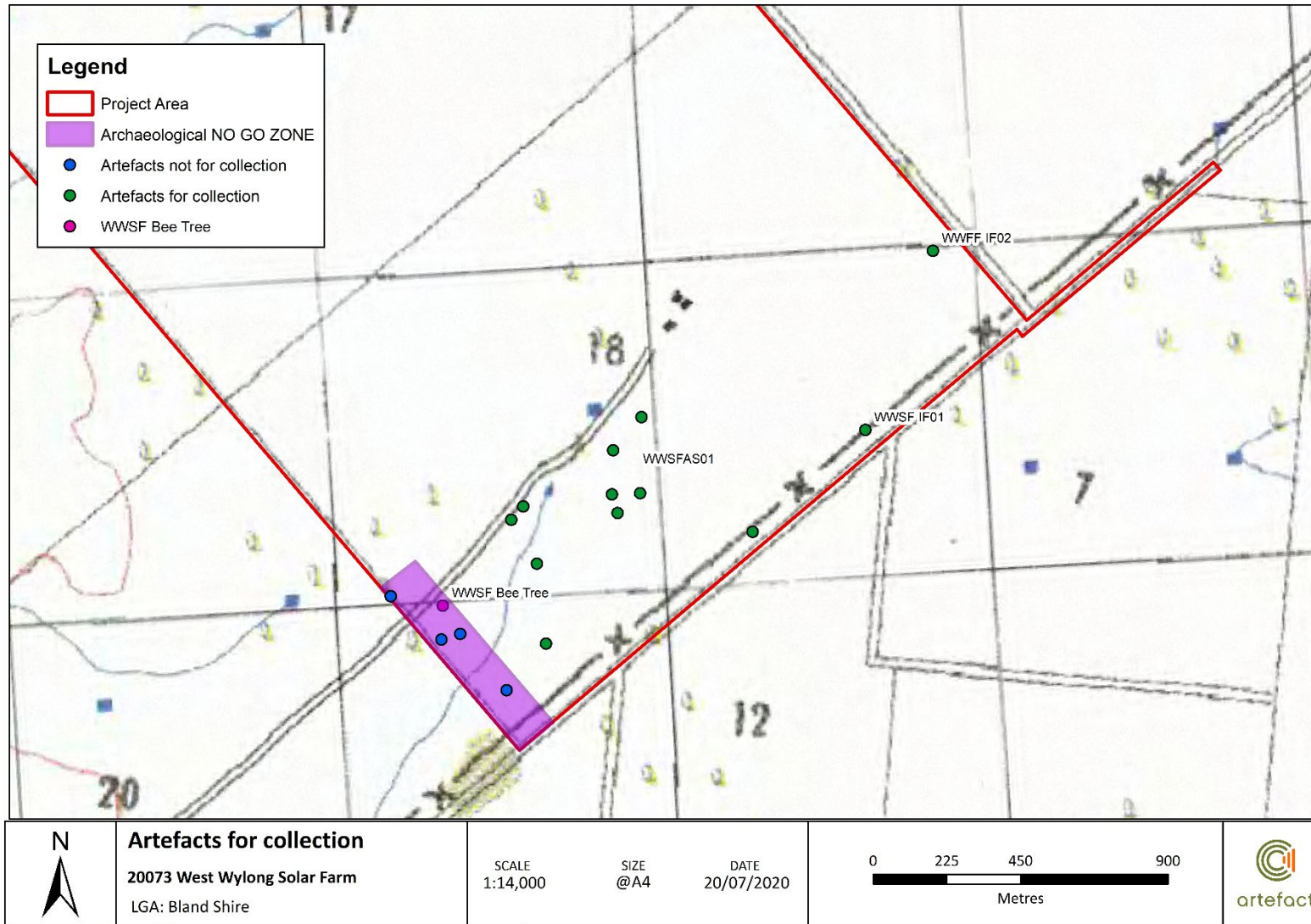

6.1.2 After commencement of works

6.1.2.1 NO GO ZONES

The location of the archaeological NO GO ZONES must be shown on all construction plans. Copies of plans showing the location of the archaeological NO GO ZONES must be kept on site for reference. Access to archaeological NO GO ZONES may only be carried out by staff with site heritage induction or persons under their direct supervision. Activities including maintenance works that are likely to impact identified heritage items, may not be carried out in archaeological NO GO ZONES. The archaeological NO GO ZONES, their fencing and signage must be maintained through the operation of the Project.

6.1.2.2 Monitoring and Self Reporting

The perimeters of NO GO ZONES are to be inspected by Project staff on a fortnightly basis from the commencement of construction, including during preliminary works such as fencing construction. In the event that breaches to a NO GO ZONE perimeter are detected or evidence is present for unauthorised access to a NO GO ZONE having taken place, the following steps should be followed:

- The EPC Site Manager or O & M Site Manager must be notified.
- The Bee Tree and the location of uncollected Aboriginal artefacts shown in Figure 5 must be checked for damage:
 - In the event that no damage to these locations is apparent,
 - the NO GO ZONE must be resecured; and
 - the person/s responsible for such incursion or damage to perimeter must be identified if possible and advised of their breach to the Project Conditions of Consent.
 - If damage is apparent to the Bee Tree or to the location of uncollected Aboriginal artefacts shown in Figure 5 the following steps must be taken:
 - the NO GO ZONE must be resecured;
 - the event must be reported to Department of Planning, Industry and Environment (DPIE) NSW; and
 - the West Wyalong LALC must be informed and a heritage consultant must be engaged to evaluate potential damage.
- In the event of ongoing breaches to the NO GO ZONE (i.e. more than one breach in a six month period):
 - measures must be adopted to assess the methods of breach, and to appropriately secure the NO GO ZONE from further incursion through these means of access; and
 - monitoring frequency and methods must be reassessed in response.

6.1.2.3 Bee Tree Maintenance

An arborist report must be commissioned to assess the condition of the Bee Tree (AHIMS ID 43-4-0058), to determine the size of the required NO GO ZONE around it (Section 6.1.1.3) and to determine the appropriate frequency for on-going inspections. This report must be complete prior to the commencement of construction. A maintenance / observation program of WWSF Bee Tree (AHIMS ID 43-4-0058) must also be undertaken by the proponent to ensure the trees long term viability. This would entail both ongoing casual observation, also fortnightly direct inspection as part of the general heritage inspection regime described in Section 6.1.2.1 above. and also periodic inspection by an arborist. The timing of ongoing periodic arborist inspection must be established between the EB and the arborist following initial arborist inspection and prior to the commencement of construction . In the event that negative impacts or downturn in condition is observed to the WWSF Bee Tree (AHIMS ID 43-4-0058),

the West Wyalong LALC must be informed and permitted to inspect and assess WWSF Bee Tree (AHIMS ID 43-4-0058).

6.1.2.4 Reporting

A report detailing the methodology and findings of the surface salvage must be produced by the participating archaeologists. This report must include detailed analysis of the retrieved artefacts.

6.1.2.5 Observation

Opportunity must be extended for representatives of the LALCs to observe the excavation of cable trenches in the Project to better inform their understanding of local soil conditions and the potential for Aboriginal cultural heritage. This is to constitute a single days' observation and is not considered an item for which payment would be made to LALCs.

6.1.2.6 Consultation

To keep consultation current, the Registered Aboriginal Parties identified in Table 2 must be sent updates on the progress of the Project at key points in the Project timeline:

- at commencement of construction;
- at mid point of construction (or every 6 months if delayed); and
- on commencement of operation.

These updates will include general information on:

- key construction goals and timelines;
- construction methods and strategies;
- project contacts and key staff; and
- opportunities for community engagement.

A record of all correspondence with RAPs must be maintained by appropriate levels of Project management as identified in Table 12 of this report.

6.1.3 Changes to development footprint

If changes are made to the development footprint within the NO GO ZONES, further archaeological assessment will be required.

6.1.4 At decommissioning of the Project

At the conclusion of the operation of the Project and prior to decommissioning or to changes in land use, the suitability of the NO GO ZONE must be reassessed through consultation with heritage specialists and RAPs identified through an updated consultation process.

6.2 General heritage management

6.2.1 Heritage induction

All staff working with the Project must undergo cultural heritage training prior to commencing work on site. Training of EPBC Site Managers, Health Safety and Environment Managers, O & M Site Managers and similar positions is to be conducted by the West Wyalong LALC. Records of induction must include electronic copy both stored onsite and backed up to an offsite facility. Training records including electronic and physical records of induction must be kept in the office of the EPC Site Manager or O &

M Site Manager, and electronic copy must be provided to the West Wyalong LALC. Cultural heritage training of other site staff is to be included in general site inductions using materials provided by West Wyalong LALC.

6.2.2 Unexpected finds

If at any time previously unidentified Aboriginal or historical heritage items are detected, the Unexpected Finds procedure provided in Appendix 3 of this document must be followed. This procedure sets out case specific procedural guidelines for recording and reporting on potential finds.

6.2.3 Aboriginal ancestral remains

If at any time Aboriginal ancestral remains (or any human remains) are identified, all works must cease in the vicinity of the remains and immediate surrounds (10m), the remains must be covered from view, secured from unauthorised trespass and NSW Police must be contacted immediately. If the remains are determined by NSW Police to be Aboriginal ancestral remains, West Wyalong LALC and Heritage NSW must be informed. The mode of exhumation and repatriation of Aboriginal ancestral remains is to be as determined by the West Wyalong LALC and by Aboriginal people with connection to local country.

If the West Wyalong LALC and Aboriginal people with connection to local country are of the opinion that study of these ancestral remains or their archaeological context is desirable then an archaeological program must be formulated for this purpose under their oversight. This may include forensic and osteological investigatory methods as deemed culturally appropriate by the West Wyalong LALC and by Aboriginal people with connection to local country.

7.0 ROLES AND RESPONSIBILITIES

Responsibility for the implementation of the management measures outlined in Section 6.0 are presented in Table 9.

All personnel are responsible for ensuring heritage items are protected and managed in accordance with the current HMP.

Failure to report discovery or damage or destruction resulting from unauthorised removal or alteration to a site of an archaeological object may be prosecuted under the *NP&W Act* and/or *Heritage Act*.

Table 12: Summary of roles and responsibilities

Roles	Responsibilities
Lightsource bp	<ul style="list-style-type: none"> Ensure HMP adequately addresses heritage compliance. Ensure heritage incidents are escalated to the relevant authorities.
EPC Project Manager	<ul style="list-style-type: none"> Allocate sufficient resources for the implementation of this HMP. Ensure that the outcomes of the visual checks/ compliance construction monitoring/ incident reporting are systematically evaluated as part of ongoing management of construction activities.
EB	<ul style="list-style-type: none"> Oversee the overall implementation of this HMP including the implementation of heritage training and the creation and maintenance of heritage training records Oversee and coordinate scheduled RAP communications Ensure all relevant personnel have and understand the most up-to-date copy of this HMP. Ensure that any required actions arising from the detection of unexpected heritage items or human remains are reported to the relevant personnel for further action and ensure that the actions are effectively implemented.
Site supervisors/ Site foreman/ contractors/subcontractors	<ul style="list-style-type: none"> Understand and implement mitigation protocols as required in the HMP and any other required measures during construction. Undertake relevant training to implement the requirements of this HMP. All personnel are responsible for ensuring that heritage items to be retained are protected. All site personnel to undertake environmental inductions which will include reference to the requirements of this Heritage Management Plan and the reporting process for unexpected finds.
Qualified heritage professional (archaeologist)	<ul style="list-style-type: none"> The archaeologist will be responsible for providing advice to minimise potential impacts to any Aboriginal or historic heritage values that may be recorded during the construction activities.

8.0 REFERENCES

Artefact Heritage 2018, West Wyalong Solar Farm: Aboriginal Archaeological Survey Report. Report to Lightsource Development Services Australia

Artefact Heritage 2019, West Wyalong Solar Farm: Aboriginal Cultural Heritage Assessment Report. Report to Lightsource Development Services Australia

Guidelines

OEH 2010a, *Code of Practice for the archaeological investigation of Aboriginal objects in NSW*

OEH 2010b, *Aboriginal cultural heritage consultation requirements for proponents 2010*

OEH 2010c *Guide to investigating, assessing and reporting on Aboriginal cultural heritage in NSW*

APPENDIX 1: CARE AGREEMENT

To be inserted when obtained from Heritage NSW

APPENDIX 2: AUTHOR QUALIFICATION



Eleanor Parry
Project Manager
Pitt & Sherry (Operations) Pty Ltd
Suite 902, North Tower
1-5 Railway Street
Chatswood NSW 2067

Email: eparry@pittsh.com.au

18/06/2020

Dear Ms Parry

**West Wyalong Solar Farm (SSD 9504)
Request for endorsement to prepare Heritage Management Plan**

I refer to the letter dated 28 May 2020 requesting endorsement of suitably qualified and experienced person to prepare a Heritage Management Plan for the West Wyalong Solar Farm.

The Department has reviewed the nomination and information provided and is satisfied that the proposed consultant is suitably qualified and experienced to prepare a Heritage Management Plan for the development, in accordance with the condition 20 of Schedule 3 of the development consent.

Accordingly, the Secretary has endorsed Michael Lever of Artefact Heritage to prepare a Heritage Management Plan.

If you wish to discuss the matter further, please contact Sung Pak on 02 8289 6755 or at Sung.Pak@planning.nsw.gov.au.

Your sincerely

A handwritten signature in blue ink, appearing to be 'NB', with a horizontal line extending to the right.

Nicole Brewer
Director
Energy Assessments

As nominee of the Planning Secretary

APPENDIX 3: UNEXPECTED FINDS PROCEDURE

Examples of Aboriginal and historical artefacts are provided in Figure 6 to Figure 9 below.

If unanticipated archaeological items are uncovered at any time throughout the life of the project the following actions must be followed:

- Cease all activity in the vicinity of the find
- Leave the find in place and protect it from harm
- Erect a 10 m exclusion zone (temporary fencing/signage) around the find or the outer edge of the find if a larger item
- Take note of the details of the find and its location and take photographs of the find *in situ*
- Inform the EPC Site Manager (during construction) or O & M Site Manager (during operation) who would then inform the EPC Site Manager (during construction) or O & M Site Manager (during operation)
- The EPC Site Manager / O & M Site Manager must contact Lightsource bp to advise of the unexpected find.
- Lightsource bp will either contact a heritage consultant directly or request the EPC Site Manager / O & M Site Manager contact a heritage consultant to identify whether the item is a heritage item
- If the item is identified as a historic (non Aboriginal) heritage item, the heritage consultant will advise whether additional investigation is required in accordance with the conditions of approval and Heritage NSW guidelines
- If the item is confirmed as an Aboriginal artefact Lightsource bp will either notify Heritage NSW and West Wyalong LALC directly or request the EPC Site Manager / O & M Site Manager to notify Heritage NSW and West Wyalong LALC
- Await further advice from the heritage consultant before proceeding with work in the exclusion zone.
- Further archaeological investigation may be required as advised by the heritage consultant prior to work proceeding in the exclusion zone.
- Further archaeological investigation will be required if the artefact/s were not part of the AHIMS sites identified in this report (43-4-0056, 43-4-0057, 43-4-0071, 43-4-0058)
- If the item is identified as an Aboriginal artefact/s and no further archaeological assessment is deemed necessary, the artefact/s must be added to the existing Care Agreement collection.
- Artefacts must not be removed from the locality for analysis.
- The artefact/s must be subject to the same standard of recording and analysis as carried out for other salvaged items held under Care Agreement at the West Wyalong LALC
- The Care Agreement must be updated and an ASIRF must be submitted to include new finds.

Examples of Aboriginal heritage and historical archaeological remains

Figure 6: Aboriginal stone tools



Figure 7: Historical artefacts



Figure 8: Historical footings



Figure 9: Historical footings



APPENDIX 4: HERITAGE NSW COMMENTS ON HMP

Received via email 14 September 2020

Dear Michael,

Thank you for your email regarding the West Wyalong Solar Farm Heritage Management Plan and Care Agreement application. I apologise for the delay in replying.

In relation to the Heritage Management Plan (HMP):

Heritage NSW has reviewed the West Wyalong Solar Farm Heritage Management Plan (HMP) prepared by Artefact Heritage dated July 2020. We note the HMP has been prepared to meet Conditions of Development Consent for West Wyalong Solar Farm SSD 9504 dated 28 November 2019. Heritage NSW provide the following comments in relation to Aboriginal cultural heritage:

- Once the care agreement is issued it is to be implemented. A copy of the care agreement should be kept on file on site with the HMP.
- Section 2.3 states this section will be updated following comments received from the Registered Aboriginal Parties on the draft HMP and how the comments have been addressed by the applicant. If comments have been received by RAPs these need to be incorporated into the HMP.
- Regarding section 6.1.2.2. Monitoring and Self Reporting - the Conditions of Development Consent Schedule 4 Compliance condition 4 sets out the incident notification process to the DPIE. Condition 5 sets out the non-compliance notification process to the DPIE. We recommend the HMP be updated to reflect the consent conditions to also notify DPIE.

Please note: any comments sought on historic heritage matters can be addressed to the Major Projects Team at Heritage NSW via: HERITAGEMailbox@environment.nsw.gov.au

In relation to the Care Agreement application:

The application has been received by Heritage NSW and is currently being processed.

Please feel free to contact me if you require any further information.

Regards,
Jackie

Jackie Taylor | Senior Team Leader, Aboriginal Cultural Heritage Regulation - South

Heritage NSW, Department of Premier and Cabinet

Level 3, 11 Farrer Place, Queanbeyan NSW 2620

T: 02 6229 7089 | M: 0408 201 239 | Jackie.taylor@environment.nsw.gov.au

APPENDIX 5: RAP CONSULTATION LOG

Contact	Organisation	Contacted by	Organisation	Method	Date	Comment/ response
AGENCY LETTERS 4.1.2 NOTIFICATION						
OEH Identification of Aboriginal parties	OEH - Griffith	J Norfolk	Artefact	email	10/10/2018	
LALC Identification of Aboriginal parties	West Wyalong LALC	J Norfolk	Artefact	email	10/10/2018	
BSC Identification of Aboriginal parties	Bland Shire Council	J Norfolk	Artefact	email	10/10/2018	
LLS Identification of Aboriginal parties	Riverina LLS	J Norfolk	Artefact	email	10/10/2018	
NNTT Identification of Aboriginal parties	NNTT	J Norfolk	Artefact	email	10/10/2018	
NTS Corp Identification of Aboriginal parties	NTS Corp	J Norfolk	Artefact	email	10/10/2018	
Registrar Identification of Aboriginal parties	Registrar	J Norfolk	Artefact	email	10/10/2018	
4.1.3 AD						
Koori mail advert		J Norfolk	Artefact	email	10/10/2018	In 17 October edition 687
Leader Wagga		J Norfolk	Artefact	online	10/10/2018	In 17 October paper
Agency Responses						

Contact	Organisation	Contacted by	Organisation	Method	Date	Comment/ response
J Norfolk	Artefact	Andrew Fisher	OEH	email	11/10/2018	Provided RAP list
A Darby	Artefact	Ray Smith	BSC	email	12/10/2018	Suggested West Wyalong LALC
A Darby	Artefact	Jodie Rikiti	Registrar	email	12/10/2018	
A Darby	Artefact		NNTT	email	15/10/2018	
A Darby	Artefact	Rob Kelly	RLLS	email	16/10/2018	Suggested West Wyalong LALC
RAP Expressions of Interest from Avert						
A Darby	Artefact	Lillie Carrol	DNC	email	18/10/2018	Registered interest
Invitation to Register 4.1.3						
West Wyalong Local Aboriginal Land Council		J Norfolk	Artefact	email	29/10/2018	Invitation to register for project sent
Murrin Bridge Local Aboriginal Land Council		J Norfolk	Artefact	email	29/10/2018	Invitation to register for project sent
Leeton & District Local Aboriginal Land Council		J Norfolk	Artefact	email	29/10/2018	Invitation to register for project sent
Narrandera Local Aboriginal Land Council		J Norfolk	Artefact	email	29/10/2018	Invitation to register for project sent
Young Local Aboriginal Land Council		J Norfolk	Artefact	email	29/10/2018	Invitation to register for project sent

Contact	Organisation	Contacted by	Organisation	Method	Date	Comment/ response
Condobolin Local Aboriginal Land Council		J Norfolk	Artefact	email	29/10/2018	Invitation to register for project sent
Wiradjuri Condobolin Corporation Ltd		J Norfolk	Artefact	email	29/10/2018	Invitation to register for project sent
Wiradjuri Council of Elders		J Norfolk	Artefact	Post	29/10/2018	Invitation to register for project sent
Registration of Interest						
A Darby	Artefact	Lillie Carrol	DNC	email	18/10/2018	Registered interest from AD
J Norfolk	Artefact	Ngangaanha	Wiradjuri Council of Elders	Phone	31/10/2018	Registered an interest
J Norfolk	Artefact	Marnie Freeman	Young LALC	email	1/11/2018	Registered an Interest for YOUNG LALC and eight other individuals Response: requested contacted details for all individuals for Consultation list
J Norfolk	Artefact	Marnie Freeman	Young LALC	email	2/11/2018	Received information for Site officers, will list them under Young Lalc
ACHAR methodology review						

Contact	Organisation	Contacted by	Organisation	Method	Date	Comment/ response
West Wyalong Local Aboriginal Land Council		J Norfolk	Artefact	email	12/11/2018	Sent ACHAR methodology for rap review
Young Local Aboriginal Land Council		J Norfolk	Artefact	email	12/11/2018	Sent Achar methodology for review to several members
Wiradjuri Council of Elders		J Norfolk	Artefact	Letter	12/11/2018	Sent ACHAR methodology for rap review
DNC		J Norfolk	Artefact	email	12/11/2018	Sent ACHAR methodology for rap review
Enid Clarke		J Norfolk	Artefact	email	12/11/2018	Sent ACHAR methodology for rap review
Alona Apps		J Norfolk	Artefact	email	12/11/2018	Sent ACHAR methodology for rap review
Krystal Ingram		J Norfolk	Artefact	email	12/11/2018	Sent ACHAR methodology for rap review
4.1.6 Letter to LALC and OEH						
rog.southwest@environment.nsw.gov.au	OEH	A Darby	Artefact	email	14/11/2018	Sent list of registered stakeholders to OEH

Contact	Organisation	Contacted by	Organisation	Method	Date	Comment/ response
Leeanne Hampton	West Wyalong LALC	A Darby	Artefact	email	14/11/2018	Sent list of registered stakeholders to West Wyalong LALC
A Darby	Artefact	Andrew Fisher	OEH	email	15/11/2018	replied and acknowledged email
AFG						
Marnie Freeman	Artefact	V Edmonds	Young LALC	phone	15/11/2018	Called to discuss logistics and timing of AFG. Stated 6/12 best 2-3 pm. Call Norma Freeman on 20/11 to confirm. I pointed out no payment for attendance but could provide light refreshments
Bernie	Artefact	V Edmonds	WW LALC	phone	15/11/2018	Called to discuss whether WW LALC would like to meet to discuss project and results of ASR. Said yes but to call Leanne Hampton on the 16/12 to confirm
Robert Clegg	Artefact	V Edmonds	Wiradjuri COE	phone	15/11/2018	Called to discuss if they could make AFG in Young on 6/12. Said yes. I pointed out no payment for attendance but could assist with mileage

Contact	Organisation	Contacted by	Organisation	Method	Date	Comment/ response
Norma Freeman	Artefact	V Edmonds	Young LALC	phone	20/11/2018	Called to discuss AFG on the 6/12. That date not suitable. Norma suggested 11/12/2018
Leanne Hampton	Artefact	V Edmonds	WW LALC	phone	20/11/2018	Called to discuss AFG. Leanne agreed to 9.30 am on 11/12/2018. Mentioned they didn't register because they don't get Wagga newspaper
Paul and Lillie Carol	DNC	V Edmonds	Artefact	email	20/11/2018	Sent agenda for both West Wyalong and Young AFGs
Robert Clegg	Wiradjuri COE	V Edmonds	Artefact	email	20/11/2018	Sent agenda for both West Wyalong and Young AFGs
Leeanne Hampton	West Wyalong LALC	V Edmonds	Artefact	email	20/11/2018	Sent agenda for West Wyalong AFG
Enid Clarke		V Edmonds	Artefact	email	20/11/2018	Sent agenda for Young AFG
Leeanne Hampton	West Wyalong LALC	A Darby	Artefact	email	21/11/2018	Forwarded AFG email to the Gmail email address
Robert Clegg	Wiradjuri COE	A Darby	Artefact	email	21/11/2018	Mailed hardcopies of both AFGs
Keith Freeman	Young LALC	A Darby	Artefact	email	21/11/2018	mailed hardcopy of the Young AFG

Contact	Organisation	Contacted by	Organisation	Method	Date	Comment/ response
Enid Clarke	Young LALC	A Darby	Artefact	email	21/11/2018	mailed hardcopy of the Young AFG
Alona Apps	Young LALC	A Darby	Artefact	email	21/11/2018	mailed hardcopy of the Young AFG
Krystal Ingram	Young LALC	A Darby	Artefact	email	21/11/2018	mailed hardcopy of the Young AFG
Robert Clegg	Wiradjuri COE	A Darby	Artefact	email	6/12/2018	reminder about the upcoming AFG
Paul and Lillie Carol	DNC	A Darby	Artefact	email	6/12/2018	reminder about the upcoming AFG
Young LALC		A Darby	Artefact	email	6/12/2018	reminder about the upcoming AFG
Enid Clarke		A Darby	Artefact	email	6/12/2018	reminder about the upcoming AFG
Alona Apps		A Darby	Artefact	email	6/12/2018	reminder about the upcoming AFG
Krystal Ingram		A Darby	Artefact	email	6/12/2018	reminder about the upcoming AFG
Leeanne Hampton	West Wyalong LALC	A Darby	Artefact	email	6/12/2018	reminder about the upcoming AFG
Draft ACHAR Review						
Robert Clegg	Wiradjuri Council of Elders	A Darby	Artefact	email	7/01/2019	Sent draft ACHAR for review

Contact	Organisation	Contacted by	Organisation	Method	Date	Comment/ response
Paul and Lillie Carol	DNC	A Darby	Artefact	email	7/01/2019	Sent draft ACHAR for review
Norma Freeman	Young LALC	A Darby	Artefact	email	7/01/2019	Sent draft ACHAR for review
Enid Clarke	Young LALC	A Darby	Artefact	email	7/01/2019	Sent draft ACHAR for review
Alona Apps	Young LALC	A Darby	Artefact	email	7/01/2019	Sent draft ACHAR for review
Krystal Ingram	Young LALC	A Darby	Artefact	email	7/01/2019	Sent draft ACHAR for review
Jirrah Freeman	Young LALC	A Darby	Artefact	email	7/01/2019	Sent draft ACHAR for review
Jahnayah Freeman	Young LALC	A Darby	Artefact	email	7/01/2019	Sent draft ACHAR for review
Marnie Freeman	Young LALC	A Darby	Artefact	email	7/01/2019	Sent draft ACHAR for review
Keith Freeman	Young LALC	A Darby	Artefact	email	7/01/2019	Sent draft ACHAR for review
Leeanne Hampton	West Wyalong LALC	A Darby	Artefact	email	7/01/2019	Sent draft ACHAR for review
Robert Clegg	Wiradjuri Council of Elders	M. Lever	Artefact	email	22/07/2020	Sent HMP for review
Paul and Lillie Carol	DNC	M. Lever	Artefact	email	22/07/2020	Sent HMP for review

Contact	Organisation	Contacted by	Organisation	Method	Date	Comment/ response
Norma Freeman	Young LALC	M. Lever	Artefact	email	22/07/2020	Sent HMP for review
Enid Clarke	Young LALC	M. Lever	Artefact	email	22/07/2020	Sent HMP for review
Alona Apps	Young LALC	M. Lever	Artefact	email	22/07/2020	Sent HMP for review
Krystal Ingram	Young LALC	M. Lever	Artefact	email	22/07/2020	Sent HMP for review
Jirrah Freeman	Young LALC	M. Lever	Artefact	email	22/07/2020	Sent HMP for review
Jahnayah Freeman	Young LALC	M. Lever	Artefact	email	22/07/2020	Sent HMP for review
Marnie Freeman	Young LALC	M. Lever	Artefact	email	22/07/2020	Sent HMP for review
Keith Freeman	Young LALC	M. Lever	Artefact	email	22/07/2020	Sent HMP for review
Leeanne Hampton	West Wyalong LALC	M. Lever	Artefact	email	22/07/2020	Sent HMP for review
HMP Responses						
M. Lever	Artefact Heritage	Robert Clegg	Wiradjuri Council of Elders	Email	23/8/2020	Michael, This looks good to me, You have covered everything that was needed and I hope it all works out accordingly.



artefact

Artefact Heritage

ABN 73 144 973 526
Level 4, Building B
35 Saunders Street
Pyrmont NSW 2009
Australia

+61 2 9518 8411
office@artefact.net.au
www.artefact.net.au