

LEGEND	
	SITE / PROPERTY BOUNDARY
	EXTENTS OF WORK BOUNDARY
	PUBLIC DOMAIN WORKS BOUNDARY
	EXISTING TREE TO BE REMOVED
	EXISTING TREE TO BE RETAINED TPZ SHOWN
	PROPOSED TREE
	MASSSED PLANTING
	CONCRETE PAVING
	RECYCLED BRICK WITH BRICK EDGE
	NEW ASPHALT PATH WITH BRICK EDGE
	NEW TURF
	NEW MULCH
	NEW LIGHT POLE - INDICATIVE LOCATION
	STANDARD COS PARK SEAT - LOCATION TBC
	PROPOSED SERVICES
	REFER ENGINEERS DOCUMENTATION
	FURNITURE TYPE FX15a/b - Bollard (Fixed/Removable)
	Cos Standard Bollard

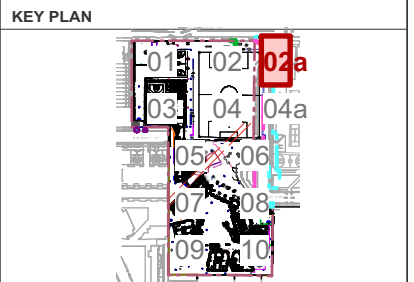

NOTE:
VERIFY ALL DIMENSIONS ON SITE BEFORE COMMENCING WORK. REPORT ALL DISCREPANCIES TO LANDSCAPE ARCHITECT PRIOR TO CONSTRUCTION. FIGURED DIMENSIONS TO BE TAKEN IN PREFERENCE TO SCALED DRAWINGS. DRAWINGS MADE TO LARGER SCALES AND THOSE SHOWING PARTICULAR PARTS OF THE WORKS SHALL TAKE PRECEDENCE OVER DRAWINGS MADE TO SMALLER SCALE AND THOSE FOR GENERAL PURPOSES. ALL WORK IS TO CONFORM TO RELEVANT AUSTRALIAN STANDARDS AND OTHER CODES AS APPLICABLE, TOGETHER WITH OTHER AUTHORITIES' REQUIREMENTS AND REGULATIONS. DESIGN DRAWINGS BY OTHER DISCIPLINES HAVE BEEN INCLUDED FOR COORDINATION ONLY. THIS DRAWING AND DESIGN IS SUBJECT TO COPYRIGHT AND MAY NOT BE REPRODUCED WITHOUT PRIOR WRITTEN CONSENT. IF IN DOUBT, ASK.

ISSUE	DESCRIPTION	BY	APPD	DATE
A	ISSUE FOR COS REVIEW	JK	JK	12/12/2019
B	ISSUE TO CITY OF SYDNEY COUNCIL	MF	JK	26/02/2020
C	ISSUE FOR SSMA MODIFICATION	MF	JK	17/06/2020
D	DPE LANDSCAPE REF1	MF	JK	12/10/2020
E	DPE LANDSCAPE REF1 DRAFT FOR REVIEW	MF	JK	5/11/2020
F	DPE LANDSCAPE REF1	MF	JK	5/11/2020

PROJECT TEAM

PROJECT MANAGER
SAVILLS AUSTRALIA
Level 25, Governor Phillip Tower, 1 Farrer Place, Sydney NSW 2000
Telephone: (02) 8215 8888

CIVIL ENGINEER
SCP CONSULTING PTY LTD
2/507 Kent St, Sydney NSW 2000
Telephone: (02) 9287 9312

BUILDER
RICHARD CROOKES CONSTRUCTIONS
Suite 501, Level 5/61 McLaren St, North Sydney NSW 2060
Telephone: (02) 9902 4700

ARCHITECT
TANNER KIBBLE DENTON ARCHITECTS
19 Foster St, Surry Hills NSW 2010
Telephone: (02) 9281 4399

LANDSCAPE ARCHITECT
context
Context Landscape Design Pty Ltd
Level 2, 52-58 William Street, East Sydney NSW 2011
PO Box A866 Sydney South NSW 1235
T: 61 2 8244 8900 F: 61 2 8244 8988
E: context@context.net.au W: www.context.net.au
ABN: 14 093 350 719

CLIENT NAME
DEPARTMENT OF EDUCATION

PROJECT
ALEXANDRIA PARK COMMUNITY SCHOOL
PARK ROAD ALEXANDRIA 2015

DRAWING TITLE
FINISHES & LEVELS PLAN 2a OF 8

PROJECT STAGE ISSUE FOR CONSTRUCTION	SHEET SIZE ISO A3
PROJECT NUMBER 19522	DRAWING NUMBER L.COS.9002a F

NOT FOR
CONSTRUCTION

	SITE / PROPERTY BOUNDARY
	EXTENTS OF WORK BOUNDARY
	PUBLIC DOMAIN WORKS BOUNDARY
	EXISTING TREE TO BE REMOVED
	EXISTING TREE TO BE RETAINED TPZ SHOWN
	PROPOSED TREE
	MASSED PLANTING
	CONCRETE PAVING
	RECYCLED BRICK WITH BRICK EDGE
	NEW ASPHALT PATH WITH BRICK EDGE
	NEW TURF
	NEW MULCH
	NEW LIGHT POLE - INDICATIVE LOCATION
	STANDARD COS PARK SEAT - LOCATION TBC
	PROPOSED SERVICES REFER ENGINEERS DOCUMENTATION: FURNITURE TYPE K151a/b - Bolland (Fixed/Removable) CoS Standard Bolland

[illegible]

PROJECT TEAM

PROJECT MANAGER

SAVILLS AUSTRALIA
Level 25, Governor Philip Tower, 1 Farrer Place, Sydney NSW 2000
Telephone: (02) 9215 8888

CIVIL ENGINEER

SCP CONSULTING PTY LTD
21507 Kent St, Sydney NSW 2000
Telephone: (02) 9267 9312

ARCHITECT
TANNER KIBBLE DENTON ARCHITECTS
19 Foster St, Sunny Hills NSW 2010
Telephone: (02) 9281 4399

CLIENT NAME
DEPARTMENT OF EDUCATION

PROJECT
ALEXANDRIA PARK COMMUNITY SCHOOL
PARK ROAD ALEXANDRIA 2015

DRAWING TITLE		
FINISHES & LEVELS PLAN 2 OF 8		
PROJECT STAGE		SHEET SIZE
ISSUE FOR CONSTRUCTION		ISO A3
PROJECT NUMBER	DRAWING NUMBER	ISSUE
19522	L.COS.9002	E

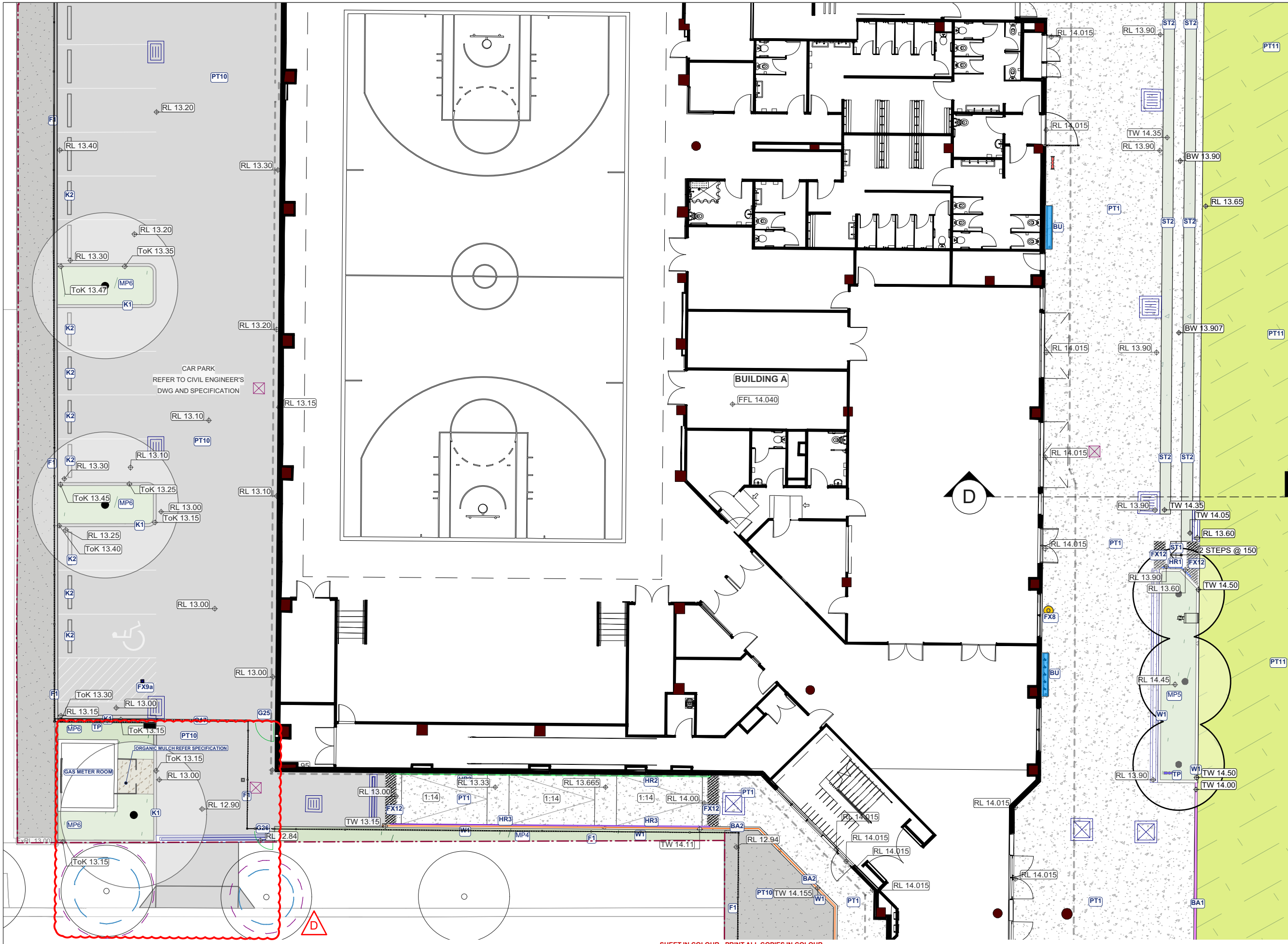

LEGEND	
	SITE / PROPERTY BOUNDARY
	EXTENTS OF WORK BOUNDARY
	PUBLIC DOMAIN WORKS BOUNDARY
	EXISTING TREE TO BE REMOVED
	EXISTING TREE TO BE RETAINED TPZ SHOWN
	PROPOSED TREE
	MASSED PLANTING
	CONCRETE PAVING
	RECYCLED BRICK WITH BRICK EDGE
	NEW ASPHALT PATH WITH BRICK EDGE
	NEW TURF
	NEW MULCH
	NEW LIGHT POLE - INDICATIVE LOCATION
	STANDARD COS PARK SEAT - LOCATION TBC
	PROPOSED SERVICES
	REFER ENGINEERS DOCUMENTATION
	FURNITURE TYPE FX15a - Bollard (Fixed/Removable)
	Cos Standard Bollard

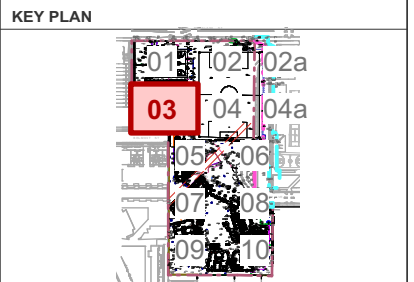

NOTE: VERIFY ALL DIMENSIONS ON SITE BEFORE COMMENCING WORK. REPORT ALL DISCREPANCIES TO LANDSCAPE ARCHITECT PRIOR TO CONSTRUCTION. FIGURED DIMENSIONS TO BE TAKEN IN PREFERENCE TO SCALE. DRAWINGS MADE TO LARGER SCALES AND THOSE SHOWING PARTICULAR PARTS OF THE WORKS SHALL TAKE PRECEDENCE OVER DRAWINGS MADE TO SMALLER SCALE AND THOSE FOR GENERAL PURPOSES. ALL WORK IS TO CONFORM TO RELEVANT AUSTRALIAN STANDARDS AND OTHER CODES AS APPLICABLE. TOGETHER WITH OTHER AUTHORITIES' REQUIREMENTS AND REGULATIONS. DESIGN DRAWINGS BY OTHER DISCIPLINES HAVE BEEN INCLUDED FOR COORDINATION ONLY. THIS DRAWING AND DESIGN IS SUBJECT TO COPYRIGHT AND MAY NOT BE REPRODUCED WITHOUT WRITTEN CONSENT. IF IN DOUBT, ASK.

NOT FOR CONSTRUCTION

ISSUE	DESCRIPTION	BY	APPD	DATE
A	ISSUE FOR COS REVIEW	JK	JK	12/12/2019
B	ISSUE TO CITY OF SYDNEY COUNCIL	MF	JK	26/02/2020
C	ISSUE FOR SSMA MODIFICATION	MF	JK	17/06/2020
D	DPE LANDSCAPE REF DRAFT FOR REVIEW	MF	JK	31/10/2020
E	DPE LANDSCAPE REF	MF	JK	01/11/2020

NORTH / SCALE
Scale: 1:200

PROJECT TEAM
PROJECT MANAGER
SAVILLS AUSTRALIA
Level 25, Governor Phillip Tower, 1 Farrer Place, Sydney NSW 2000
Telephone: (02) 8215 8888
CIVIL ENGINEER
SCP CONSULTING PTY LTD
2/507 Kent St, Sydney NSW 2000
Telephone: (02) 9267 9312

BUILDER
RICHARD CROOKES CONSTRUCTIONS
Suite 501, Level 5/41 McLaren St, North Sydney NSW 2060
Telephone: (02) 9902 4700
ARCHITECT
TANNER KIBBLE DENTON ARCHITECTS
19 Foster St, Surry Hills NSW 2010
Telephone: (02) 8281 4399

LANDSCAPE ARCHITECT
context
Context Landscape Design Pty Ltd
Level 2, 52-58 William Street, East Sydney NSW 2011
PO Box A869 Sydney South NSW 1235
T: 61 2 8244 8900 F: 61 2 8244 8988
E: context@context.net.au W: www.context.net.au
ABN: 14 093 350 719

CLIENT NAME
DEPARTMENT OF EDUCATION
PROJECT
ALEXANDRIA PARK COMMUNITY SCHOOL
PARK ROAD ALEXANDRIA 2015

DRAWING TITLE
FINISHES & LEVELS PLAN 3 OF 8
PROJECT STAGE
ISSUE FOR CONSTRUCTION
PROJECT NUMBER
19522
DRAWING NUMBER
L.COS.9003
ISSUE
E