

DA0250AB OVERALL SECTION - A
SCALE: 1:250@A1

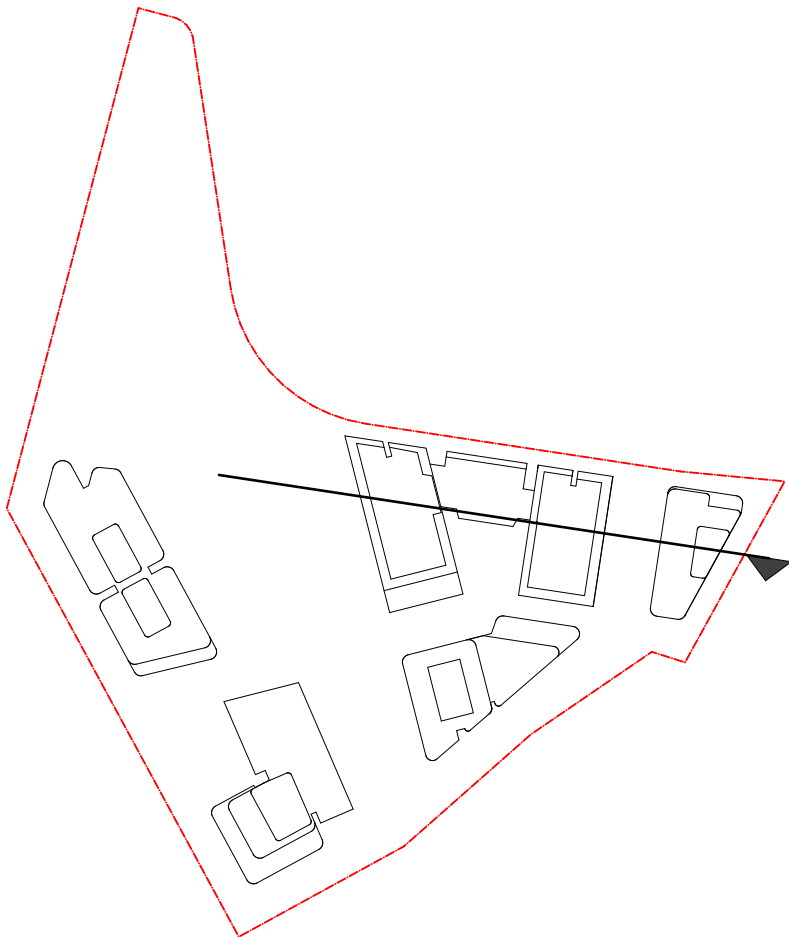

DATE	Issue Name	BY	CHK	NO.
18/06/2020	ISSUE FOR INFORMATION			01
09/07/2020	PRE DA			02
22/07/2020	FOR INFORMATION			03
19/08/2020	DEVELOPMENT APPLICATION			A
28/03/2022	DEVELOPMENT APPLICATION	SH	DC	B
10/10/2022	DRAFT DEVELOPMENT APPLICATION			C
14/10/2022	DEVELOPMENT APPLICATION	AH	GH	D
26/05/2023	DEVELOPMENT APPLICATION	AH, AS	RP	E
03/08/2023	DEVELOPMENT APPLICATION	AH	RP	F
10/12/2023	FOR INFORMATION	DC	RP	G

CONSULTANTS			
MASTERPLAN	<input type="checkbox"/>	BATES SMART	T: 02 8354 5100
URBAN & LANDSCAPE	<input type="checkbox"/>	HASELL	T: 02 9101 2000
CIVIL ENGINEER	<input type="checkbox"/>	J WYNNEHAM PRINCE	T: 02 4720 3366
CPTED / HERITAGE / TOWN PLANNING	<input type="checkbox"/>	URBIS	T: 02 5233 7621
TRAFFIC ENGINEER	<input type="checkbox"/>	ASDN GROUP	T: 02 9083 6601
FIRE ENGINEER	<input type="checkbox"/>	AFFINITY FIRE	T: 02 9194 0590
ENVIRONMENTAL SERVICES	<input type="checkbox"/>	ENVIRONMENTAL EARTH SCIENCES	T: 02 9922 1777
GEOTECHNICAL ENGINEER	<input type="checkbox"/>	JK GEOTECHNICS	T: 02 9888 5000
MEP SERVICES	<input type="checkbox"/>	DSE	T: 02 9416 1177
BCA-PCA	<input type="checkbox"/>	CITY PLAN	T: 02 8270 3500

CONSULTANTS			
ACCESSIBILITY	<input type="checkbox"/>	WALL TO WALL CONSULTING	T: 0402 550 570
ACOUSTIC	<input type="checkbox"/>	WHITE NOISE CONSULTING	T: 0408 728 303
STRUCTURAL ENGINEER	<input type="checkbox"/>	ROBERT BIRD	T: 02 8246 3200
WASTE MANAGEMENT / WIND CONSULTANT	<input type="checkbox"/>	SLR	T: 02 9420 8166

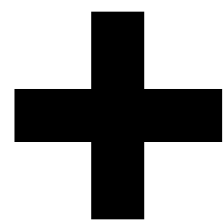

Level 4, 223 Clarence St
Sydney NSW 2000 Australia
Plus Architecture Pty. Ltd
ACN 600506303

plus
architecture
Melbourne
Brisbane
Christchurch
Sydney
Western Australia
Auckland
Telephone
Instagram
+61 2 8823 7000
#plusarchitecture
Nom. Registered
Architect (NSW): Amit Julka 10002
arch@plusarchitecture.com.au
www.plusarchitecture.com.au

PROJECT
Telopea Masterplan
Lot 5-7 Telopea 2117
Stage 1A Residential

DRAWING TITLE
OVERALL SECTIONS

In accepting and utilising this document the recipient agrees that #B#B ACN #B#B, remain all common law, statutory law and other rights including copyright and intellectual property rights. The recipient agrees not to use this document for any purpose other than its intended use, to waive all claims against #B#B resulting from unauthorised changes; or to reuse the document on other projects without the prior written consent of #B#B. Under no circumstances shall transfer of this document be deemed a sale. #B#B makes no warranties of fitness for any purpose. The Builder/Contractor shall verify job dimensions prior to any work commencing. Figured dimensions shall take precedence over scaled work.

SCALE
1:250@A1

DATE
17/02/2020

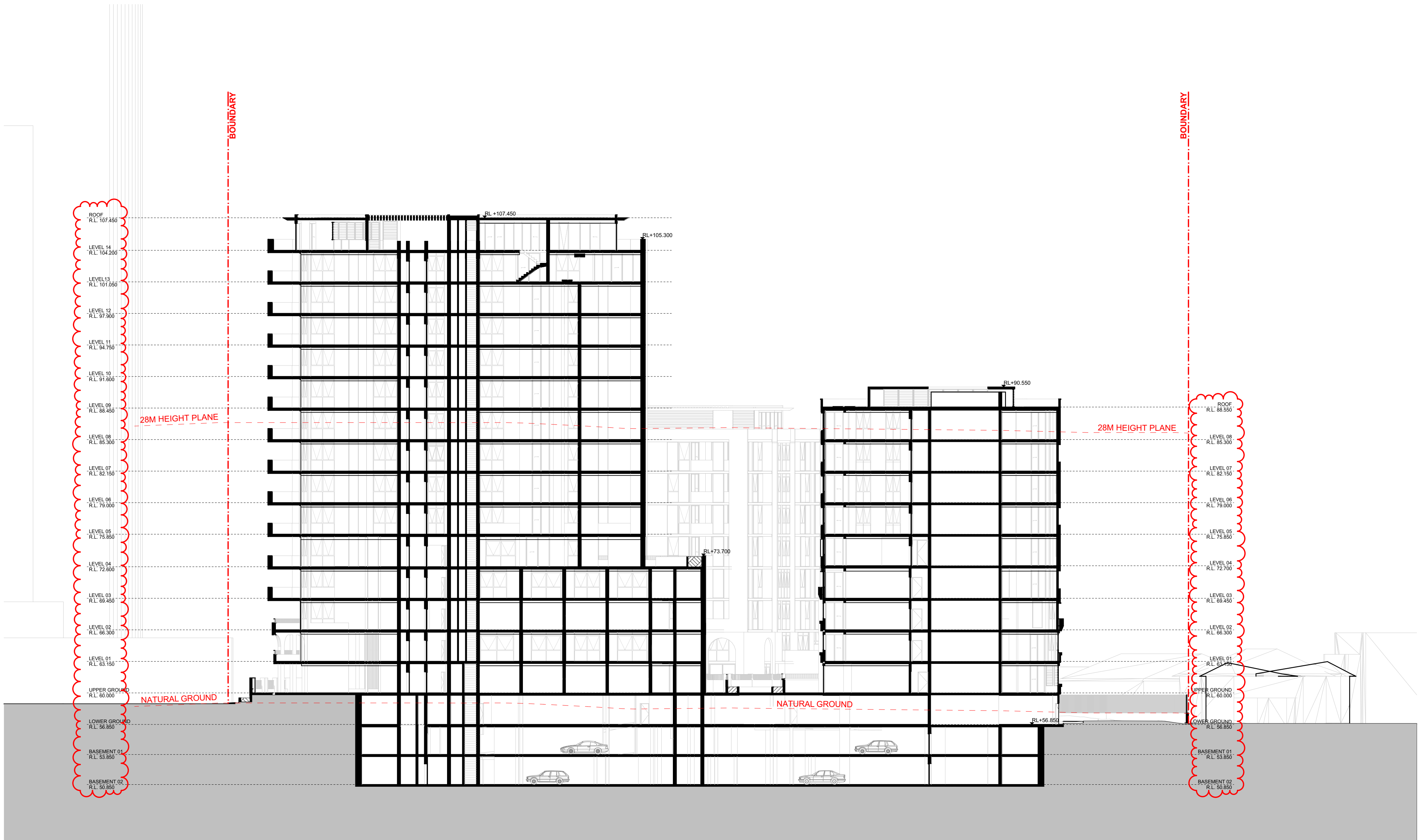

DA0251BC OVERALL SECTION - B
SCALE: 1:250@A1

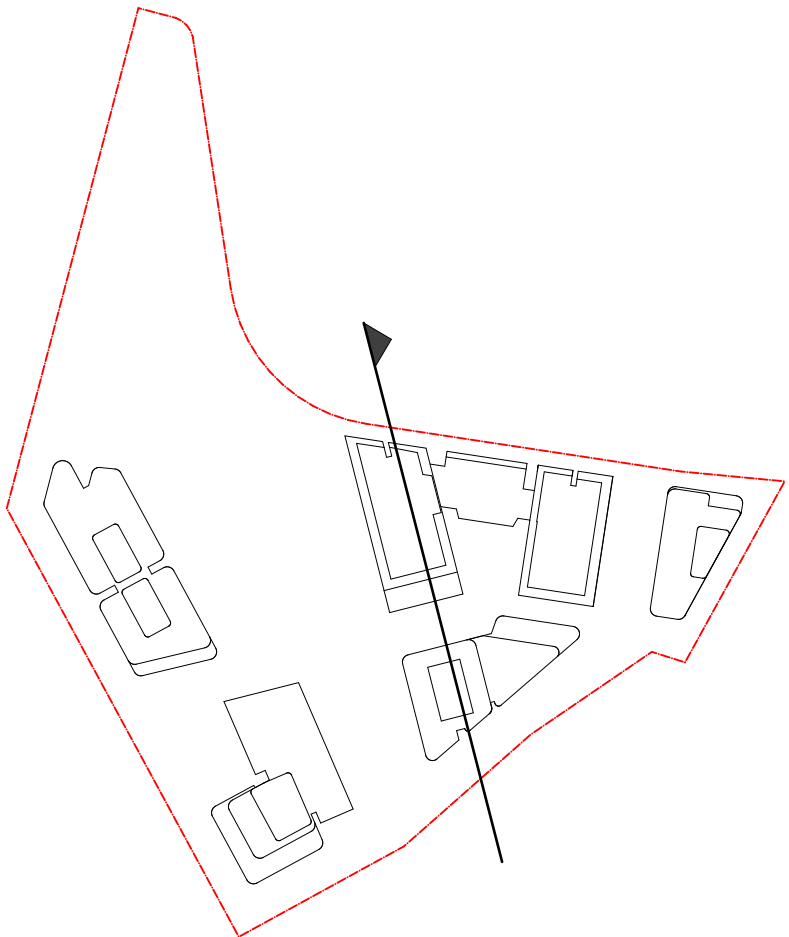

DATE	Issue Name	BY	CHK	NO.
18/06/2020	ISSUE FOR INFORMATION			01
09/07/2020	PRE DA			02
22/07/2020	FOR INFORMATION			03
19/08/2020	DEVELOPMENT APPLICATION		A	
28/03/2022	DEVELOPMENT APPLICATION	SH	DC	B
10/10/2022	DRAFT DEVELOPMENT APPLICATION			C
14/10/2022	DEVELOPMENT APPLICATION	AH	GH	D
26/05/2023	DEVELOPMENT APPLICATION	AH, AS	RP	E
03/08/2023	DEVELOPMENT APPLICATION	AH	RP	F
10/12/2023	FOR INFORMATION	DC	RP	G

CONSULTANTS			
MASTERPLAN	<input type="checkbox"/>	BATES SMART	T: 02 8354 5100
URBAN & LANDSCAPE	<input type="checkbox"/>	HASELL	T: 02 9101 2000
CIVIL ENGINEER	<input type="checkbox"/>	J WYNDEMAM PRINCE	T: 02 4720 3366
CPTED / HERITAGE / TOWN PLANNING	<input type="checkbox"/>	URBIS	T: 02 8233 7621
TRAFFIC ENGINEER	<input type="checkbox"/>	ASDN GROUP	T: 02 9083 6601
FIRE ENGINEER	<input type="checkbox"/>	AFFINITY FIRE	T: 02 9194 0590
ENVIRONMENTAL SERVICES	<input type="checkbox"/>	ENVIRONMENTAL EARTH SCIENCES	T: 02 9922 1777
GEOTECHNICAL ENGINEER	<input type="checkbox"/>	JK GEOTECHNICS	T: 02 9888 5000
MEP SERVICES	<input type="checkbox"/>	DSE	T: 02 9416 1177
BCA-PCA	<input type="checkbox"/>	CITY PLAN	T: 02 8270 3500

CONSULTANTS			
ACCESSIBILITY	<input type="checkbox"/>	WALL TO WALL CONSULTING	T: 0402 550 570
ACOUSTIC	<input type="checkbox"/>	WHITE NOISE CONSULTING	T: 0408 728 303
STRUCTURAL ENGINEER	<input type="checkbox"/>	ROBERT BIRD	T: 02 8246 3200
WASTE MANAGEMENT / WIND CONSULTANT	<input type="checkbox"/>	SLR	T: 02 9420 8166



Level 4, 222 Clarence St
Sydney NSW 2000 Australia
Plus Architecture Pty. Ltd
ACN 600506303



Melbourne
Brisbane
Christchurch
Sydney
Western Australia
Auckland
Telephone
Instagram
+61 2 8823 7000
#plusarchitecture
Nom. Registered
Architect (NSW): Amit Julka 10002
arch@plusarchitecture.com.au
www.plusarchitecture.com.au

PROJECT		DRAWING TITLE		SCALE			
Telopea Masterplan		OVERALL SECTIONS		1:250@A1			
Lot 5-7 Telopea 2117				DATE		PLOT DATE	
Stage 1A Residential				10/12/2020		10/12/2023	
				DRAWN		CHECKED	
				DC		RP	
				JOB NO.		DRAWING NO.	
				20320		PLA-AR-DA0251	

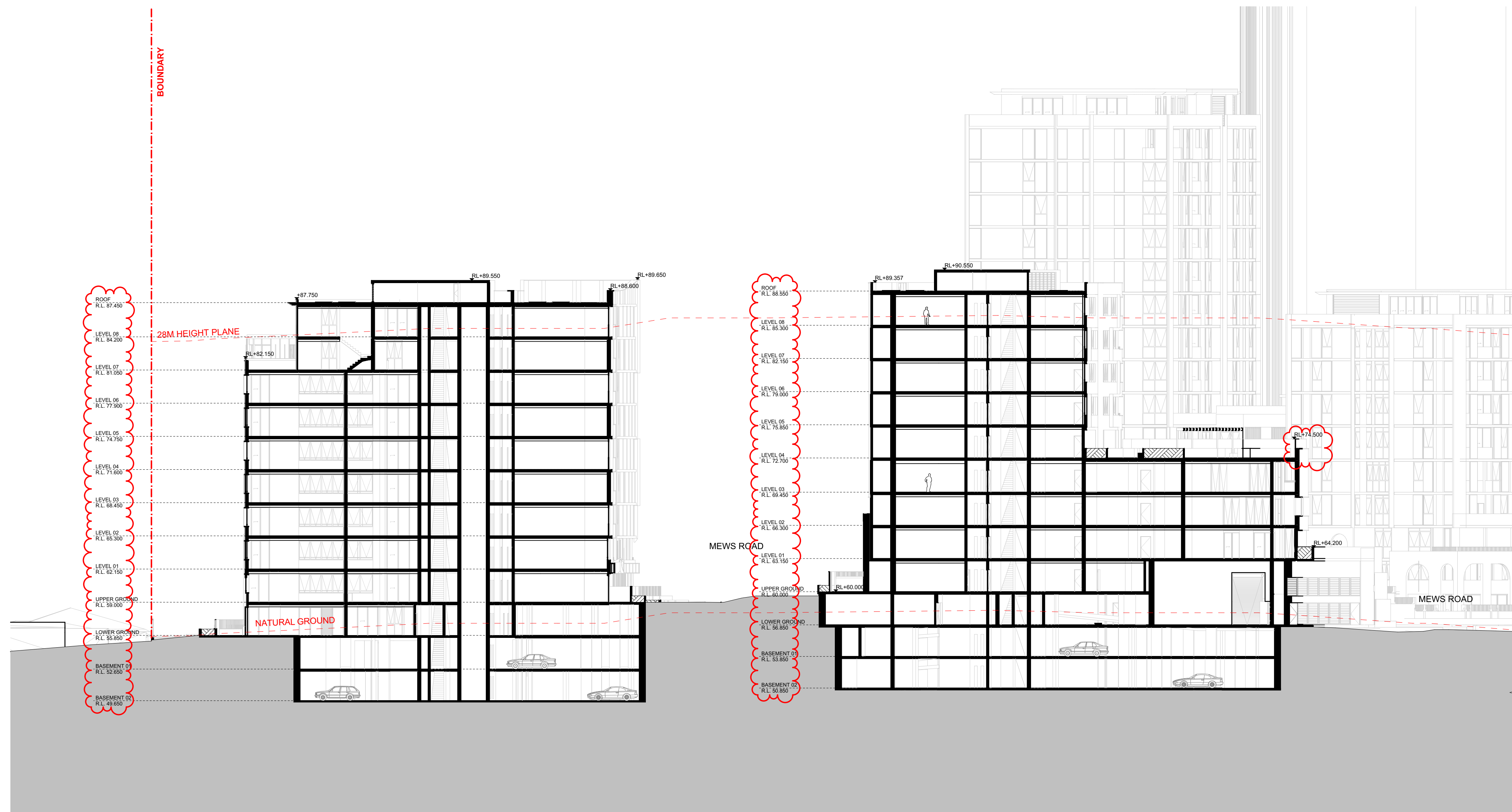

DA0252CD OVERALL SECTION - C
- SCALE: 1:250@A1

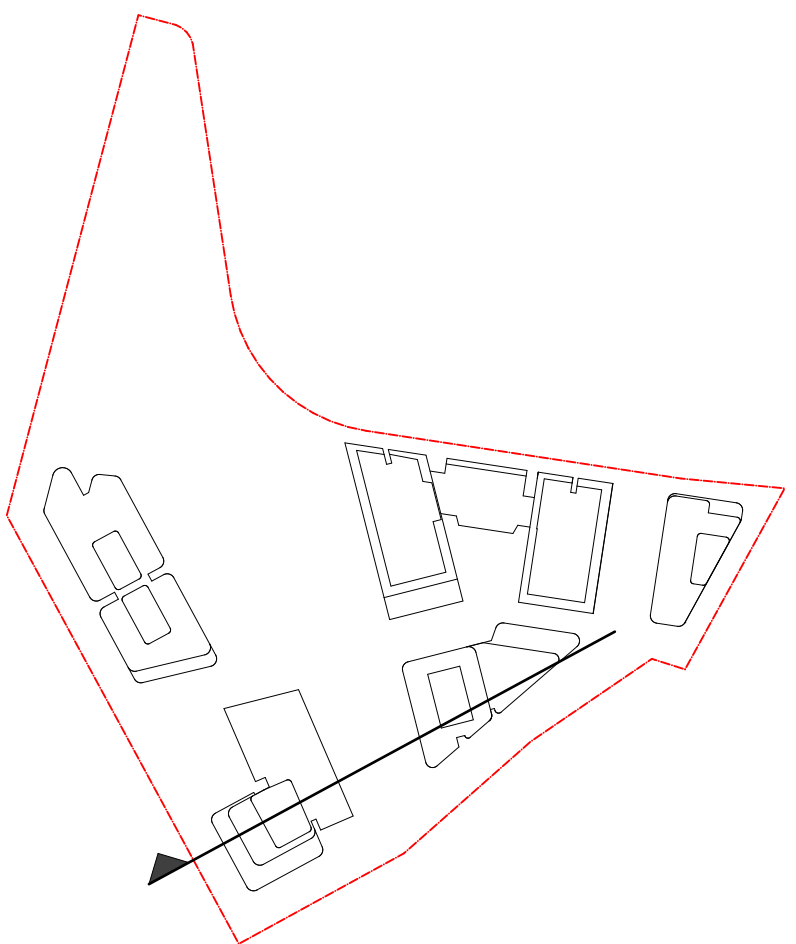

DATE	Issue Name	BY	CHK	NO.
18/06/2020	ISSUE FOR INFORMATION			01
09/07/2020	PRE DA			02
22/07/2020	FOR INFORMATION			03
19/08/2020	DEVELOPMENT APPLICATION			A
28/03/2022	DEVELOPMENT APPLICATION	SH	DC	B
10/10/2022	DRAFT DEVELOPMENT APPLICATION			C
14/10/2022	DEVELOPMENT APPLICATION	AH	GH	E
26/05/2023	DEVELOPMENT APPLICATION	AH, AS	RP	E
03/08/2023	DEVELOPMENT APPLICATION	AS	RP	F
10/12/2023	FOR INFORMATION	DC	RP	G

CONSULTANTS			
MASTERPLAN	<input type="checkbox"/>	BATES SMART	T. 02 9354 5100
URBAN & LANDSCAPE	<input type="checkbox"/>	HASSELL	T. 02 9101 2901
CIVIL ENGINEER	<input type="checkbox"/>	J WYNDENHAM PRICE	T. 02 4720 3366
CPED / HERITAGE / TOWN PLANNING	<input type="checkbox"/>	URBIS	T. 02 8233 7622
TRAFFIC ENGINEER	<input type="checkbox"/>	ASON GROUP	T. 02 9083 6660
FIRE ENGINEER	<input type="checkbox"/>	AFFINITY FIRE	T. 02 9194 0909
ENVIRONMENTAL SERVICES	<input type="checkbox"/>	ENVIRONMENTAL EARTH SCIENCES	T. 02 9282 1777
GEOTECHNICAL ENGINEER	<input type="checkbox"/>	JK GEOTECHNICS	T. 02 9688 5000
MEP SERVICES	<input type="checkbox"/>	DSE	T. 02 9416 1117
BCA-PCA	<input type="checkbox"/>	CITY PLAN	T. 02 8270 3500

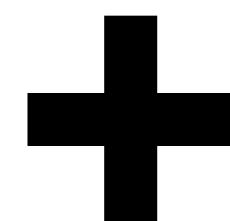
[illegible]

Level 4, 222 Clarence St
Sydney NSW 2000 Australia

Plus Architecture Pty. Ltd
ACN 600506303



Melbourne Sydney
Brisbane Western Australia
Christchurch Auckland

Telephone +61 2 8823 7000
Instagram #plusarchitecture

Nom. Registered Architect (NSW): Amit Julka 10002

arch@plusarchitecture.com.au
www.plusarchitecture.com.au

PROJECT Telopea Masterplan Lot 5-7 Telopea 2117 Stage 1A Residential	DRAWING TITLE OVERALL SECTIONS	SCALE 1:250 @A1		
		DATE 10/02/2023		PLOT DATE 10/02/2023
		DRAWN DC		CHECKED RP
		JOB NO.		DRAWING NO.
		20320		PLA-AR-DA0252
				REVISION G

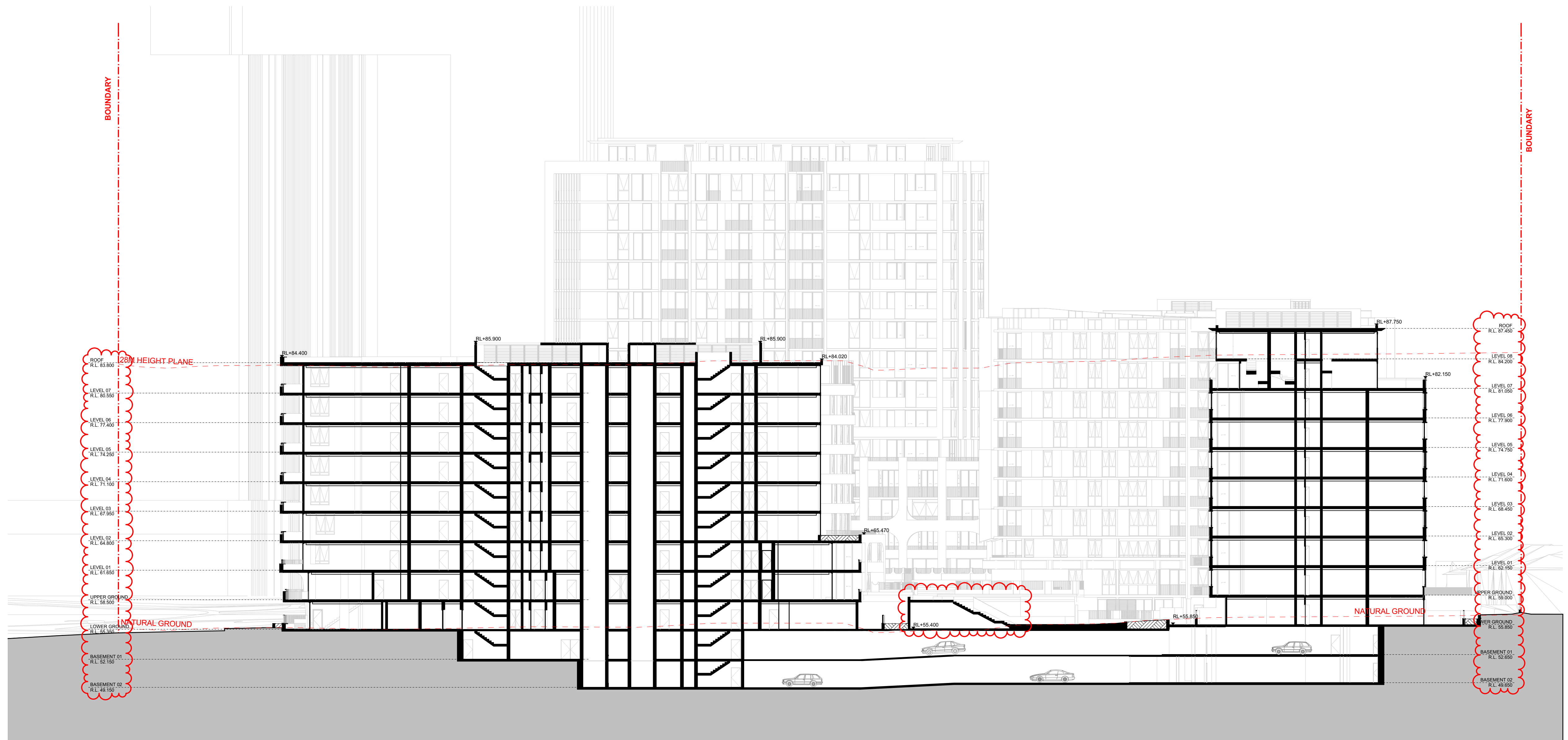

DA0253 DE OVERALL SECTION - D
- SCALE: 1:250@A1

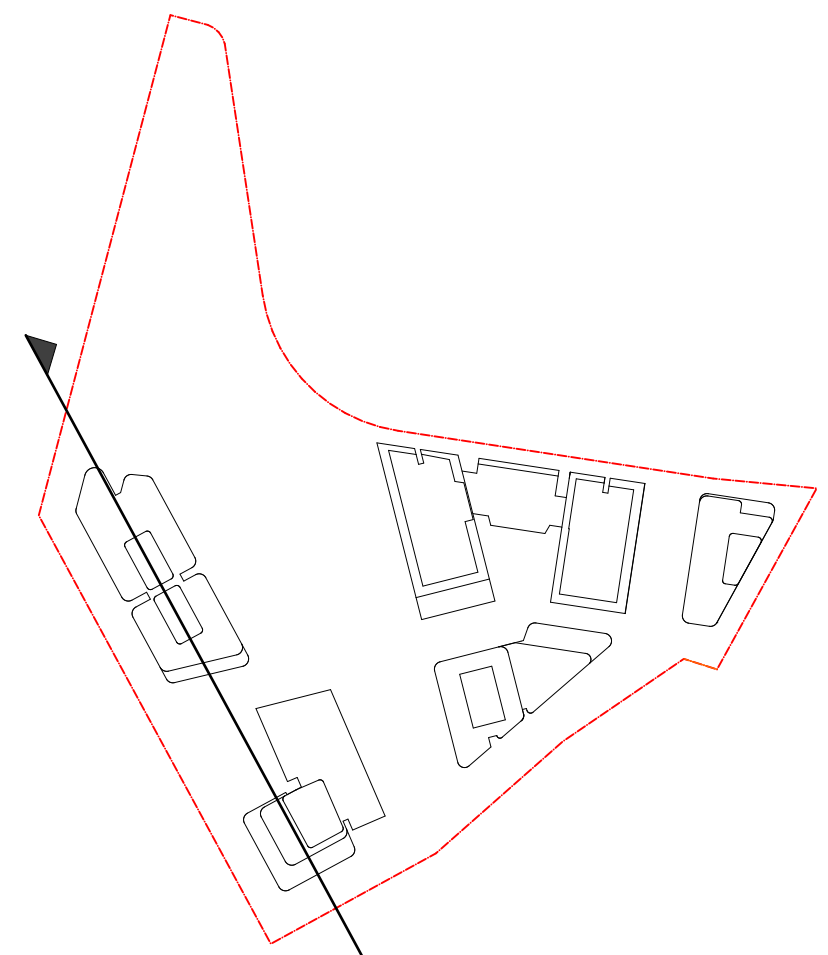

DATE	Issue Name	BY	CHK	NO.
09/07/2020	PIRE DA			01
22/07/2020	FOR INFORMATION			02
19/08/2020	DEVELOPMENT APPLICATION			A
28/03/2022	DEVELOPMENT APPLICATION	SH	DC	B
10/10/2022	DRAFT DEVELOPMENT APPLICATION			C
14/10/2022	DEVELOPMENT APPLICATION	AH	GH	D
26/05/2023	DEVELOPMENT APPLICATION	AH, AS	RP	E
03/08/2023	DEVELOPMENT APPLICATION	AH	RP	F
10/12/2023	FOR INFORMATION	DC	RP	G

CONSULTANTS			
MASTERPLAN	<input type="checkbox"/>	BATES SMART	T 02 8354 0150
URBAN & LANDSCAPE	<input type="checkbox"/>	HASSELL	T 02 9191 2001
CIVIL ENGINEER	<input type="checkbox"/>	J WYNDENHAM PRICE	T 02 4720 3361
CPED / HERITAGE / TOWN PLANNING	<input type="checkbox"/>	URBIS	T 02 8233 7627
TRAFFIC ENGINEER	<input type="checkbox"/>	ASON GROUP	T 02 9083 6601
FIRE ENGINEER	<input type="checkbox"/>	AFFINITY FIRE	T 02 9194 0591
ENVIRONMENTAL SERVICES	<input type="checkbox"/>	ENVIRONMENTAL EARTH SCIENCES	T 02 9922 1777
GEOTECHNICAL ENGINEER	<input type="checkbox"/>	JK GEOTECHNICS	T 02 9688 5000
MEP SERVICES	<input type="checkbox"/>	DAE	T 02 9456 1177
BCA-PCA	<input type="checkbox"/>	CITY PLAN	T 02 8270 3500

CONSULTANTS			
ACCESSIBILITY	<input type="checkbox"/>	WALL TO WALL CONSULTING	T: 0403 559 571
ACOUSTIC	<input type="checkbox"/>	WHITE NOISE CONSULTING	T: 0408 728 303
STRUCTURAL ENGINEER	<input type="checkbox"/>	ROBERT BIRD	T: 02 8246 3290
WASTE MANAGEMENT / WIND CONSULTANT	<input type="checkbox"/>	SLR	T: 02 9428 8160

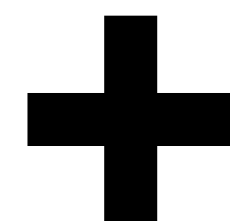

Level 4, 222 Clarence St
Sydney NSW 2000 Australia

Plus Architecture Pty. Ltd
ACN 600506303



Melbourne Sydney
Brisbane Western Australia
Christchurch Auckland

Telephone +61 2 8823 7000
Instagram #plusarchitecture

Nom. Registered Architect (NSW): Amit Julka 10002

arch@plusarchitecture.com.au
www.plusarchitecture.com.au

PROJECT Telopexa Masterplan Lot 5-7 Telopexa 2117 Stage 1A Residential	DRAWING TITLE OVERALL SECTIONS	SCALE 1:250 @A1		
		DATE 17/02/2020		PLOT DATE 10/12/2023
		DRAWN DC		CHECKED RP
		JOB NO. 20320		DRAWING NO. PLA-AR-DA0253
	REVISION G			

In accepting and utilizing this document the recipient agrees that ##### ACN ##### retain all claim, title, statutory law and other rights including copyright and intellectual property rights. The recipient agrees not to use this document for any purpose other than its intended use, to waive all claims against ##### resulting from unauthorized changes, to ensure the document on other projects without the prior written consent of #####. Under no circumstances shall the transfer of this document be deemed a sale. ##### makes no warranties of fitness for any purpose. The Buyer/Contractor must verify all dimensions prior to any work commencing. Figure dimensions shall take precedence over scaled work.			
--	--	--	--

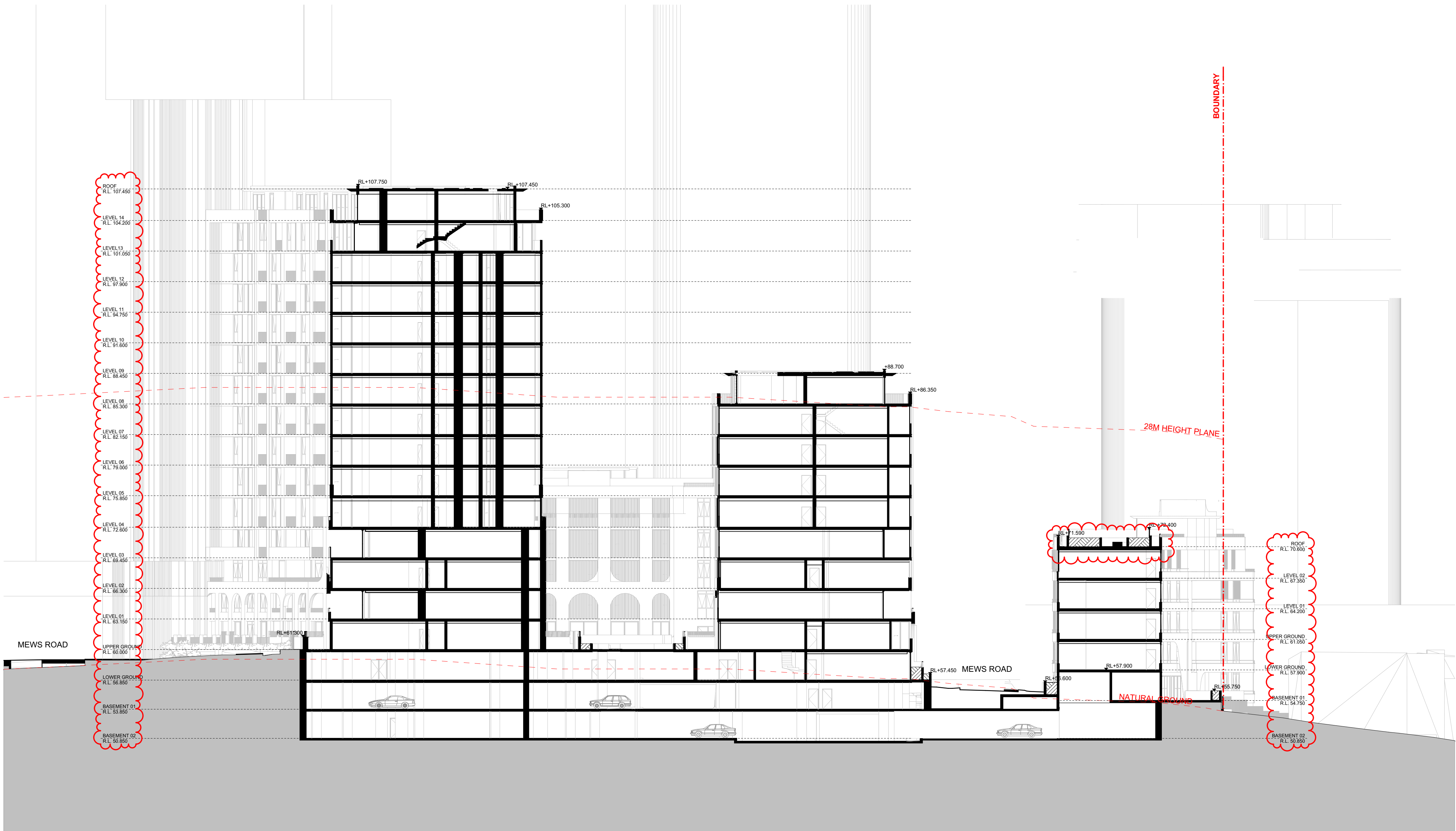

DA0254ABE OVERALL SECTION - E
SCALE: 1:250@A1

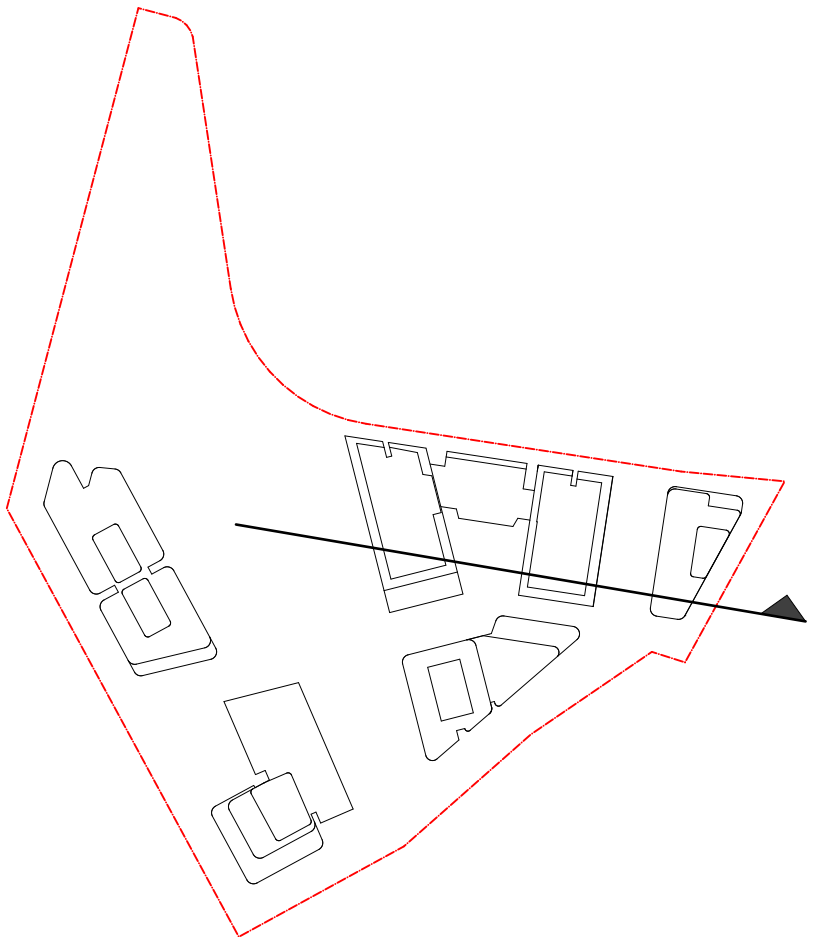

DATE	Issue Name	BY	CHK	NO.
18/06/2020	ISSUE FOR INFORMATION			01
09/07/2020	PRE DA			02
22/07/2020	FOR INFORMATION			03
19/08/2020	DEVELOPMENT APPLICATION			A
28/03/2022	DEVELOPMENT APPLICATION	SH	DC	B
10/10/2022	DRAFT DEVELOPMENT APPLICATION			C
14/10/2022	DEVELOPMENT APPLICATION	AH	GH	D
26/05/2023	DEVELOPMENT APPLICATION	AH, AS	RP	E
03/08/2023	DEVELOPMENT APPLICATION	AH	RP	F
10/12/2023	FOR INFORMATION	DC	RP	G

CONSULTANTS			
MASTERPLAN	<input type="checkbox"/>	BATES SMART	T: 02 8354 5100
URBAN & LANDSCAPE	<input type="checkbox"/>	HASELL	T: 02 9101 2000
CIVIL ENGINEER	<input type="checkbox"/>	J WYNDEMAM PRINCE	T: 02 4720 3366
CPED / HERITAGE / TOWN PLANNING	<input type="checkbox"/>	URBIS	T: 02 8233 7621
TRAFFIC ENGINEER	<input type="checkbox"/>	ASON GROUP	T: 02 9083 6601
FIRE ENGINEER	<input type="checkbox"/>	AFFINITY FIRE	T: 02 9194 0590
ENVIRONMENTAL SERVICES	<input type="checkbox"/>	ENVIRONMENTAL EARTH SCIENCES	T: 02 9922 1777
GEOTECHNICAL ENGINEER	<input type="checkbox"/>	JK GEOTECHNICS	T: 02 9888 5000
MEP SERVICES	<input type="checkbox"/>	DSE	T: 02 9416 1177
BCA-PCA	<input type="checkbox"/>	CITY PLAN	T: 02 8270 3500

CONSULTANTS			
ACCESSIBILITY	<input type="checkbox"/>	WALL TO WALL CONSULTING	T: 0402 550 570
ACOUSTIC	<input type="checkbox"/>	WHITE NOISE CONSULTING	T: 0408 728 363
STRUCTURAL ENGINEER	<input type="checkbox"/>	ROBERT BIRD	T: 02 8246 3200
WASTE MANAGEMENT / WIND CONSULTANT	<input type="checkbox"/>	SLR	T: 02 9420 8166

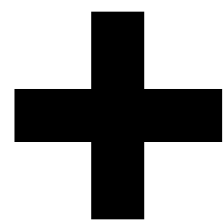

Level 4, 222 Clarence St
Sydney NSW 2000 Australia
Plus Architecture Pty. Ltd
ACN 600506303

plus
architecture
Melbourne
Brisbane
Christchurch
Sydney
Western Australia
Auckland
Telephone
Instagram
+61 2 8823 7000
#plusarchitecture
Nom. Registered
Architect (NSW): Amit Julka 10002
arch@plusarchitecture.com.au
www.plusarchitecture.com.au

PROJECT
**Teloepa Masterplan
Lot 5-7 Teloepa 2117
Stage 1A Residential**

DRAWING TITLE
OVERALL SECTIONS

SCALE
1:200@A1

DATE
17/02/2020
DRAWN
DC
JOB NO.
20320
DRAWING NO.
PLA-AR-DA0254

FOR INFORMATION
PLOT DATE
10/12/2023
CHECKED
RP
REVISION
G