

FINISHES LEGEND:

- PF1 OFF-WHITE PAINT FINISH
PF2 DARK COLOUR 'MONUMENT' PAINT FINISH
BR1 DARK RED/BROWN TONE BRICK
BR2 DARK RED/BROWN TONE BRICK PERFORATION EXPRESSED
BR3 OFF-WHITE TONE BRICK
BR4 OFF-WHITE TONE BRICK PERFORATION EXPRESSED
CR1 PRECAST CONCRETE WITH NAWKAW OFF-WHITE PENETRATING PAINT
FC1 PRE-FINISHED FC LINES DARK
FC2 PRE-FINISHED FC LINES LIGHT
FM1 FLAT MATT BLACK METAL FENCE / BALLUSTRADE
GL1 CLEAR GLASS
GL2 DARK GREY COLOURBACK GLASS
LV1 OFF-WHITE POWDERCOATED ALUMINIUM LOUVRES
LV2 OFF WHITE PERFORATED SCREEN
PC1 OFF-WHITE POWDERCOATED ALUMINIUM
PC2 FLAT MATT BLACK POWDERCOATED ALUMINIUM
PC3 BRONZE COLOUR POWDERCOATED ALUMINIUM
TF1 TIMBERLOOK FINISH BATTEN SCREEN (INTERIORS LOBBY)
TF2 TIMBERLOOK FINISH PANEL (ENTRY LOBBY)

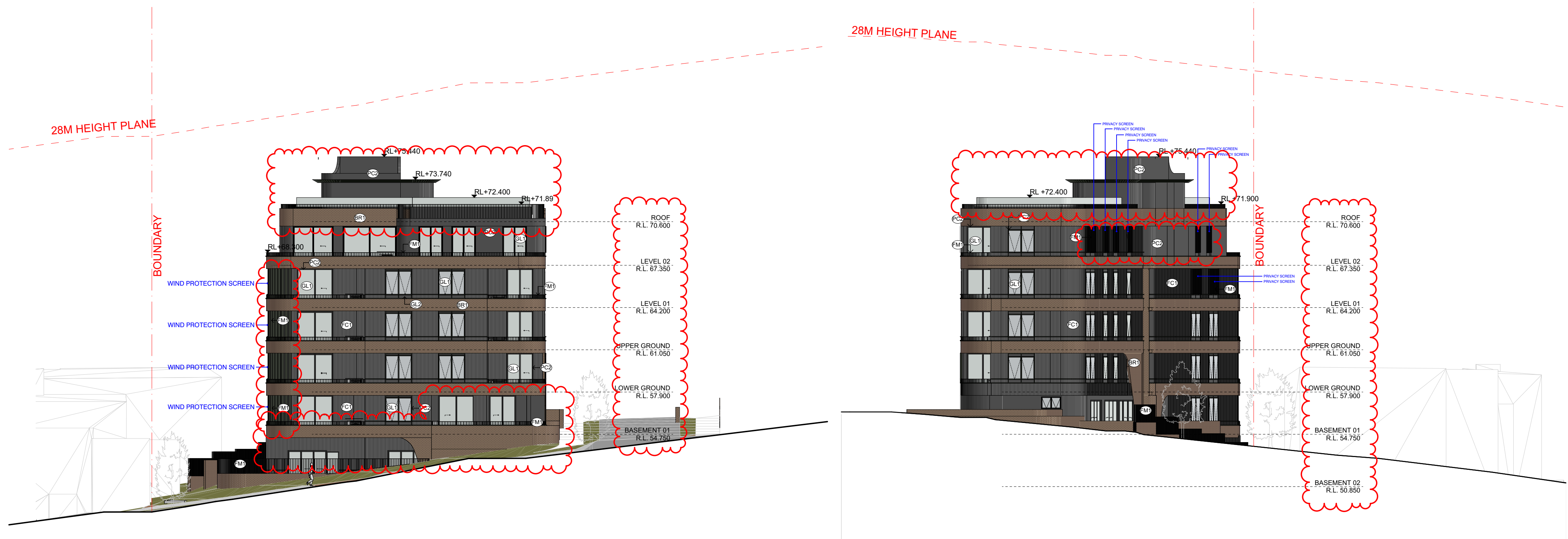

AN BLD. A NORTH ELEVATION
SCALE: 1:200@A1

AS BLD. A SOUTH ELEVATION
SCALE: 1:200@A1



AE BLD. A EAST ELEVATION
SCALE: 1:200@A1

AW BLD. A WEST ELEVATION
SCALE: 1:200@A1

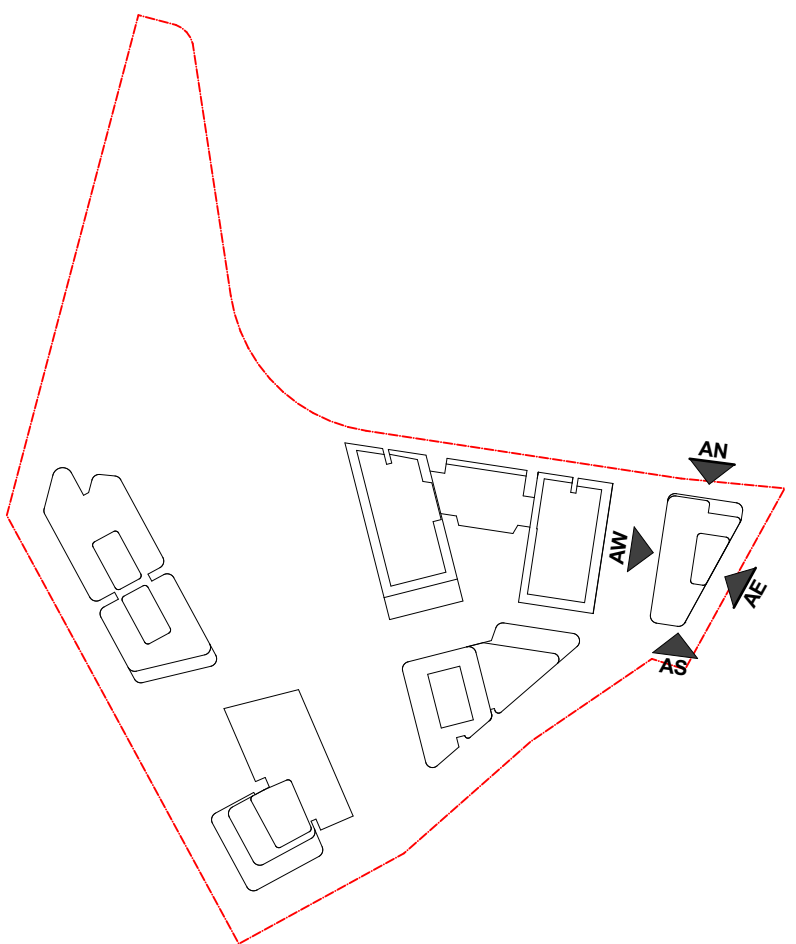

| DATE | Issue Name | BY | CHK | NO. |
|------------|-------------------------------|----|-----|-----|
| 09/07/2020 | PRE DA | | | 03 |
| 14/07/2020 | FOR INFORMATION | | | 04 |
| 22/07/2020 | FOR INFORMATION | | | 05 |
| 29/07/2020 | FOR INFORMATION | | | 06 |
| 19/08/2020 | DEVELOPMENT APPLICATION | | | A |
| 28/03/2022 | DEVELOPMENT APPLICATION | SH | DC | B |
| 10/10/2022 | DRAFT DEVELOPMENT APPLICATION | | | C |
| 14/10/2022 | DEVELOPMENT APPLICATION | AH | GH | D |
| 03/08/2023 | DEVELOPMENT APPLICATION | AH | RP | E |
| 10/12/2023 | FOR INFORMATION | DC | RP | F |

| CONSULTANTS | | | |
|---------------------------------|--------------------------|------------------------------|-----------------|
| MASTERPLAN | <input type="checkbox"/> | BATES SMART | T: 02 8354 5100 |
| URBAN & LANDSCAPE | <input type="checkbox"/> | HASELL | T: 02 9101 2000 |
| CIVIL ENGINEER | <input type="checkbox"/> | J WYNHAM PRINCE | T: 02 4720 5365 |
| CPED / HERITAGE / TOWN PLANNING | <input type="checkbox"/> | URBIS | T: 02 8233 7621 |
| TRAFFIC ENGINEER | <input type="checkbox"/> | ASON GROUP | T: 02 9083 6601 |
| FIRE ENGINEER | <input type="checkbox"/> | AFFINITY FIRE | T: 02 9194 0590 |
| ENVIRONMENTAL SERVICES | <input type="checkbox"/> | ENVIRONMENTAL EARTH SCIENCES | T: 02 9922 1777 |
| GEOTECHNICAL ENGINEER | <input type="checkbox"/> | JK GEOTECHNICS | T: 02 9688 5000 |
| MEP SERVICES | <input type="checkbox"/> | DSE | T: 02 9416 1177 |
| BCA-PCA | <input type="checkbox"/> | CITY PLAN | T: 02 8270 3500 |

| CONSULTANTS | | | |
|------------------------------------|--------------------------|-------------------------|-----------------|
| ACCESSIBILITY | <input type="checkbox"/> | WALL TO WALL CONSULTING | T: 0402 550 570 |
| ACOUSTIC | <input type="checkbox"/> | WHITE NOISE CONSULTING | T: 0408 728 303 |
| STRUCTURAL ENGINEER | <input type="checkbox"/> | ROBERT BIRD | T: 02 8246 3300 |
| WASTE MANAGEMENT / WIND CONSULTANT | <input type="checkbox"/> | SLR | T: 02 9420 8166 |

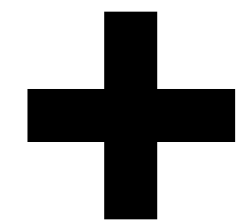

Level 4, 222 Clarence St
Sydney NSW 2000 Australia
Plus Architecture Pty. Ltd
ACN 600506303

Melbourne
Brisbane
Christchurch
Sydney
Auckland
Telephone
Instagram
+61 2 8823 7000
#plusarchitecture
Non-Registered
Architect (NSW): Amit Julka 10002
arch@plusarchitecture.com.au
www.plusarchitecture.com.au

PROJECT
Telopea Masterplan
Lot 5-7 Telopea 2117
Stage 1A Residential

DRAWING TITLE
BLDG. A ELEVATIONS

In accepting and utilising this document the recipient agrees that #B#B ACN #B#B, retain all common law, statutory law and other rights including copyright and intellectual property rights. The recipient agrees not to use this document for any purpose other than its intended use, to waive all claims against #B#B resulting from unauthorised changes, or to reuse the document on other projects without the prior written consent of #B#B. Under no circumstances shall transfer of this document be deemed a sale. #B#B makes no warranties of fitness for any purpose. The Builder/Contractor shall verify job dimensions prior to any work commencing. Figured dimensions shall take precedence over scaled work.

SCALE
1:200@A1

DATE
17/02/2020

DRAWN
AA, AH, CY, GH

JOB NO.
20320

PLOT DATE
19/01/2024

CHECKED
GH

DRAWING NO.
PLA-AR-DA0201

REVISION
F

FOR INFORMATION



BN BLD. B NORTH ELEVATION
- SCALE: 1:200@A1

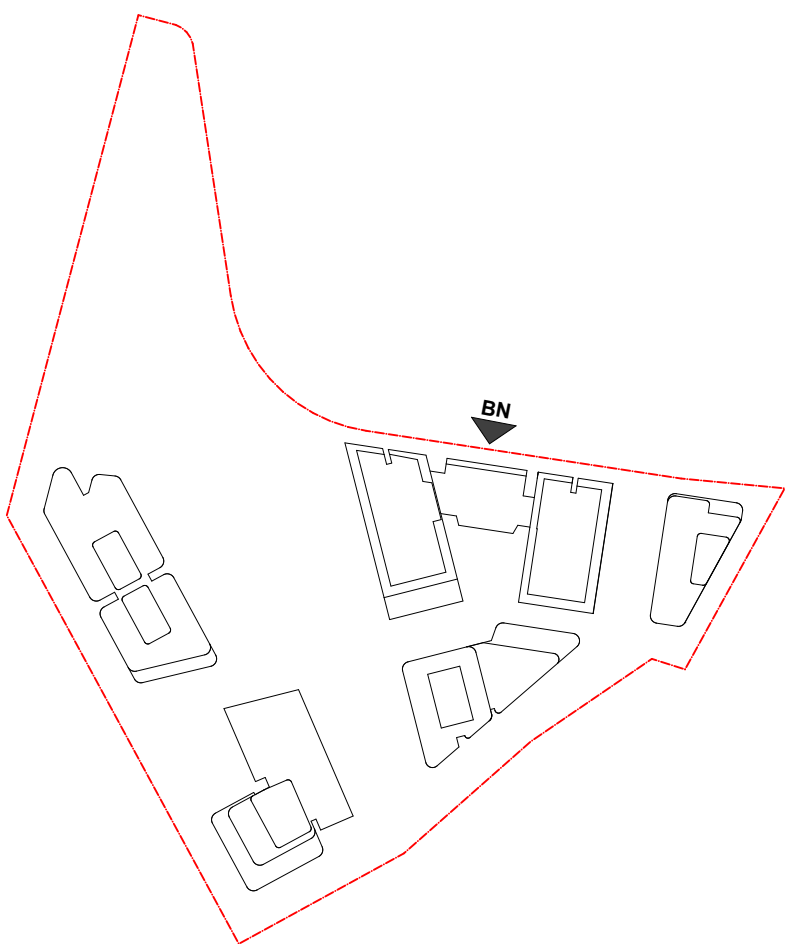

| DATE | Issue Name | BY | CHK | NO. |
|------------|-------------------------------|-----------|-----|-----|
| 22/07/2020 | FOR INFORMATION | | | 04 |
| 29/07/2020 | FOR INFORMATION | | | 05 |
| 19/08/2020 | DEVELOPMENT APPLICATION | | | A |
| 28/03/2022 | DEVELOPMENT APPLICATION | SH | DC | B |
| 10/10/2022 | DRAFT DEVELOPMENT APPLICATION | | | C |
| 14/10/2022 | DEVELOPMENT APPLICATION | AH | GH | D |
| 26/05/2023 | DEVELOPMENT APPLICATION | AH, AS | RP | E |
| 03/08/2023 | DEVELOPMENT APPLICATION | AH | RP | F |
| 10/12/2023 | FOR INFORMATION | DC | RP | G |

| CONSULTANTS | | |
|----------------------------------|--------------------------|--|
| MASTERPLAN | <input type="checkbox"/> | BATES SMART T. 02 6354 5100 |
| URBAN & LANDSCAPE | <input type="checkbox"/> | HASELL T. 02 9101 2000 |
| CIVIL ENGINEER | <input type="checkbox"/> | J WYNDENHAM PRICE T. 02 4720 3368 |
| CTFED / HERITAGE / TOWN PLANNING | <input type="checkbox"/> | URBIS T. 02 6233 7621 |
| APPLIC ENGINEER | <input type="checkbox"/> | ASGN GROUP T. 02 9803 6061 |
| FIRE ENGINEER | <input type="checkbox"/> | AFRIMAY FIRE T. 02 9154 0590 |
| ENVIRONMENTAL SERVICES | <input type="checkbox"/> | ENVIRONMENTAL EARTH SCIENCES T. 02 9522 1737 |
| GEOTECHNICAL ENGINEER | <input type="checkbox"/> | JK GEOTECHNICS T. 02 9888 5000 |
| MEP SERVICES | <input type="checkbox"/> | DSE T. 02 9416 1177 |
| BCA-PCA | <input type="checkbox"/> | CITY PLAN T. 02 8270 3500 |

| CONSULTANTS | | | |
|------------------------------------|--------------------------|-------------------------|-----------------|
| ACCESSIBILITY | <input type="checkbox"/> | WALL TO WALL CONSULTING | T: 0402 556 570 |
| ACOUSTIC | <input type="checkbox"/> | WHITE NOISE CONSULTING | T: 0408 728 303 |
| STRUCTURAL ENGINEER | <input type="checkbox"/> | ROBERT BIRD | T: 02 8246 3200 |
| WASTE MANAGEMENT / WIND CONSULTANT | <input type="checkbox"/> | SLR | T: 02 9428 8168 |
| | | | |
| | | | |
| | | | |
| | | | |
| | | | |

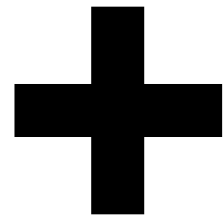

Level 4, 222 Clarence St
Sydney NSW 2000 Australia

Plus Architecture Pty. Ltd
ACN 600506303

Melbourne Sydney
Brisbane Western Australia
Christchurch Auckland

Telephone +61 2 8823 7000
Instagram #plusarchitecture

Nom. Registered Architect (NSW): Amit Julka 10002

arch@plusarchitecture.com.au
www.plusarchitecture.com.au

| | | | | |
|--|--|--|---------------------------------------|---------------------------------|
| PROJECT Teloepa Masterplan Lot 5-7 Teloepa 2117 Stage 1A Residential | DRAWING TITLE BLDG. B NORTH ELEVATION | SCALE 1:200 @A1 | PLOT DATE 19/01/2024 | REVISION G |
| | | DATE 17/02/2020 | | |
| | | DRAWN AA. AH. CY. GH | | |
| | | JOB NO. 20320 | | |
| In accepting and utilizing this document the recipient agrees that ##00N ##00E , remain all owner, statutory law and other rights including copyright and intellectual property rights. The recipient agrees not to use this document for any purpose other than its intended use. In case of claims against ##00 resulting from unauthorised changes, or to reuse the document on other projects without the prior written consent of ##00 . Under no circumstances shall transfer of this document be deemed a sale. ##00 makes no warranties or fitness for any purpose. The Builder/Contractor shall verify job dimensions prior to any work commencing. Figured dimensions shall take precedence over scaled work. | | DRAWING NO. PLA-AR-DA0202 | | |

FINISHES LEGEND:

| | |
|-----|--|
| PF1 | OFF-WHITE PAINT FINISH |
| PF2 | DARK COLOUR 'MONUMENT' PAINT FINISH |
| BR1 | DARK RED/BROWN TONE BRICK |
| BR2 | DARK RED/BROWN TONE BRICK PERFORATION EXPRESSED |
| BR3 | OFF-WHITE TONE BRICK |
| BR4 | OFF-WHITE TONE BRICK PERFORATION EXPRESSED |
| CR1 | PRECAST CONCRETE WITH NAWKAW OFF-WHITE PENETRATING PAINT |
| FC1 | PRE-FINISHED FC LINES DARK |
| FC2 | PRE-FINISHED FC LINES LIGHT |
| FM1 | FLAT MATT BLACK METAL FENCE / BALLUSTRADE |
| GL1 | CLEAR GLASS |
| GL2 | DARK GREY COLOURBACK GLASS |
| LV1 | OFF-WHITE POWDERCOATED ALUMINIUM LOUVRES |
| LV2 | OFF WHITE PERFORATED SCREEN |
| PC1 | OFF-WHITE POWDERCOATED ALUMINIUM |
| PC2 | FLAT MATT BLACK POWDERCOATED ALUMINIUM |
| PC3 | BRONZE COLOUR POWDERCOATED ALUMINIUM |
| TF1 | TIMBERLOOK FINISH BATTEN SCREEN (INTERIORS LOBBY) |
| TF2 | TIMBERLOOK FINISH PANEL (ENTRY LOBBY) |

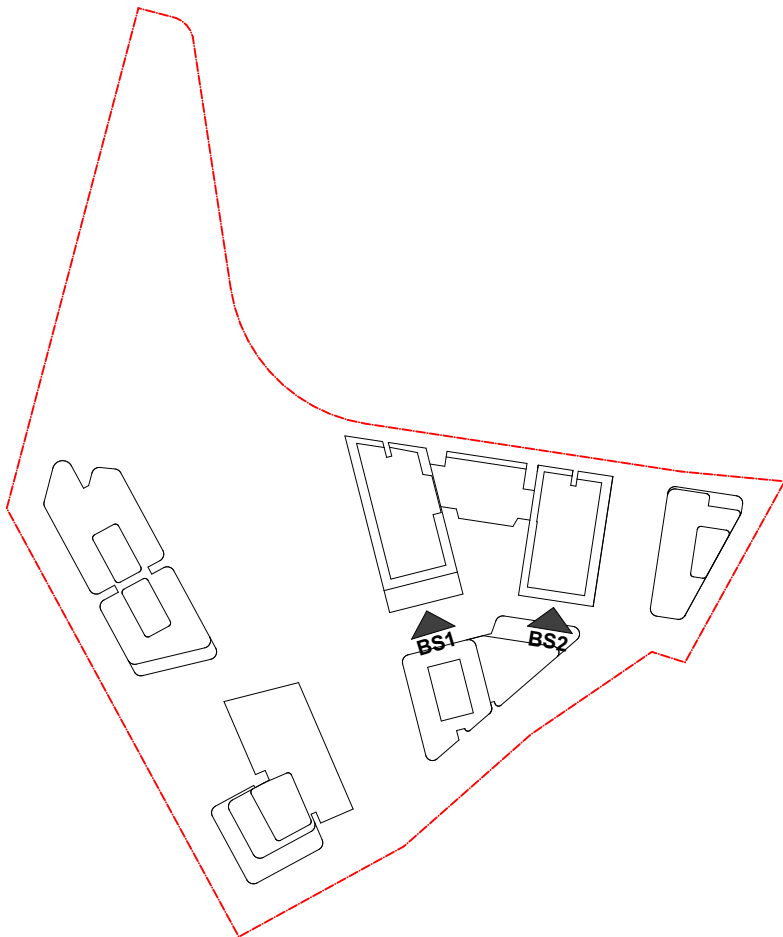
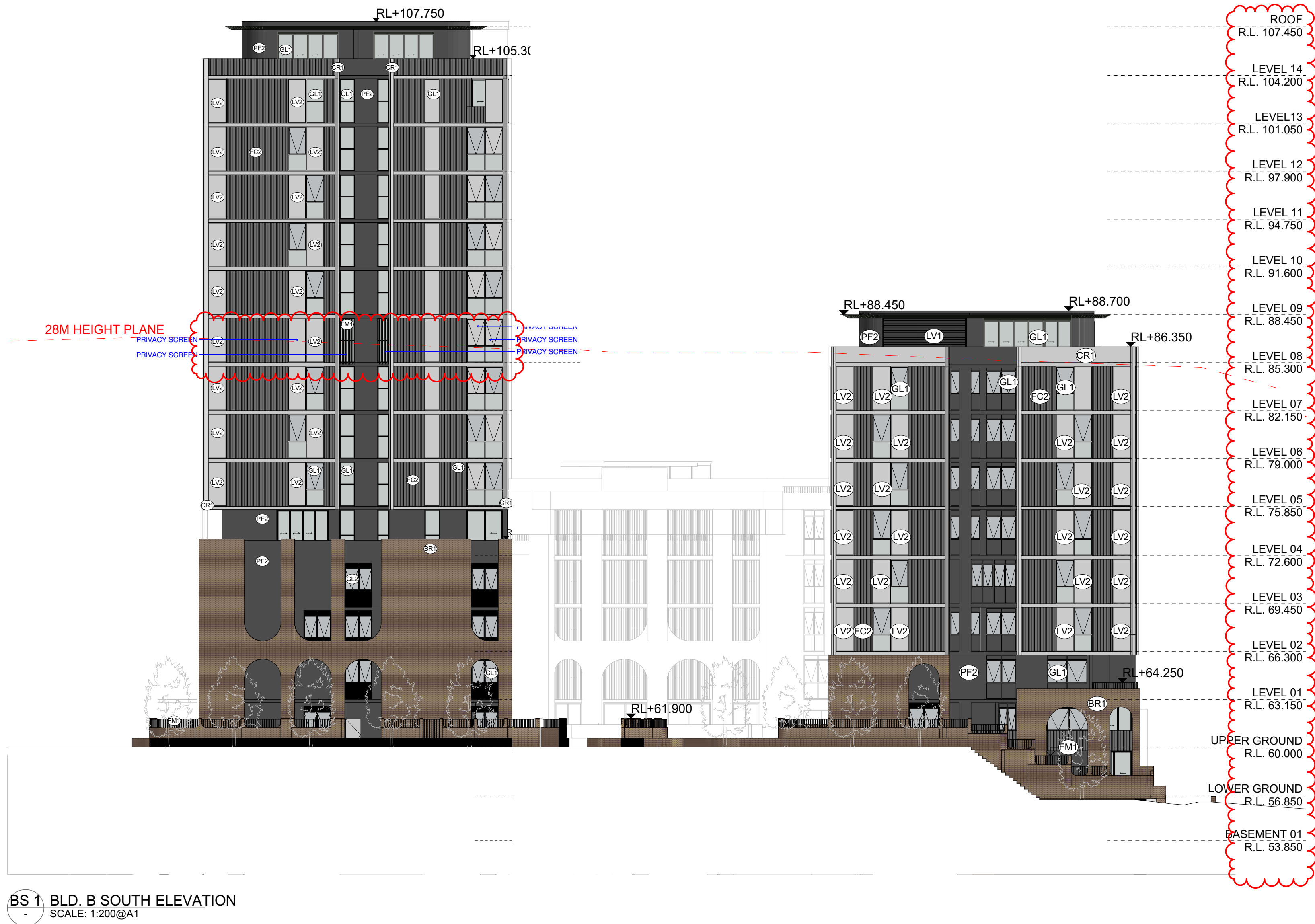

| DATE | Issue Name | BY | CHK | NO. |
|------------|-------------------------------|--------|-----|-----|
| 22/07/2020 | FOR INFORMATION | | | 05 |
| 29/07/2020 | FOR INFORMATION | | | 06 |
| 19/08/2020 | DEVELOPMENT APPLICATION | | A | |
| 28/03/2022 | DEVELOPMENT APPLICATION | SH | DC | B |
| 10/10/2022 | DRAFT DEVELOPMENT APPLICATION | | | C |
| 14/10/2022 | DEVELOPMENT APPLICATION | AH | GH | D |
| 26/05/2023 | DEVELOPMENT APPLICATION | AH, AS | RP | E |
| 03/08/2023 | DEVELOPMENT APPLICATION | AH | RP | F |
| 10/12/2023 | FOR INFORMATION | DC | RP | G |

| CONSULTANTS | | | |
|----------------------------------|--------------------------|------------------------------|-----------------|
| MASTERPLAN | <input type="checkbox"/> | BATES SMART | T: 02 8354 5100 |
| URBAN & LANDSCAPE | <input type="checkbox"/> | HASELL | T: 02 9101 2000 |
| CIVIL ENGINEER | <input type="checkbox"/> | J WYNDENHAM PRINCE | T: 02 4720 5360 |
| CPTED / HERITAGE / TOWN PLANNING | <input type="checkbox"/> | URBIS | T: 02 8233 7621 |
| TRAFFIC ENGINEER | <input type="checkbox"/> | ASON GROUP | T: 02 9083 6601 |
| FIRE ENGINEER | <input type="checkbox"/> | AFFINITY FIRE | T: 02 9194 0590 |
| ENVIRONMENTAL SERVICES | <input type="checkbox"/> | ENVIRONMENTAL EARTH SCIENCES | T: 02 9922 1777 |
| GEOTECHNICAL ENGINEER | <input type="checkbox"/> | JK GEOTECHNICS | T: 02 9888 5000 |
| MEP SERVICES | <input type="checkbox"/> | DSE | T: 02 9416 1177 |
| BCA-PCA | <input type="checkbox"/> | CITY PLAN | T: 02 8270 3500 |

| CONSULTANTS | | | |
|------------------------------------|--------------------------|-------------------------|-----------------|
| ACCESSIBILITY | <input type="checkbox"/> | WALL TO WALL CONSULTING | T: 0402 550 570 |
| ACOUSTIC | <input type="checkbox"/> | WHITE NOISE CONSULTING | T: 0408 728 303 |
| STRUCTURAL ENGINEER | <input type="checkbox"/> | ROBERT BIRD | T: 02 8246 3200 |
| WASTE MANAGEMENT / WIND CONSULTANT | <input type="checkbox"/> | SLR | T: 02 9420 8166 |

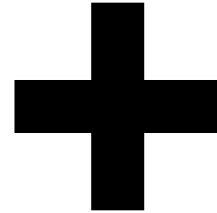

Level 4, 223 Clarence St
Sydney NSW 2000 Australia
Plus Architecture Pty. Ltd
ACN 600506303

Melbourne
Brisbane
Christchurch
Sydney
Western Australia
Auckland
Telephone
Instagram
+61 2 8823 7000
#plusarchitecture
Non-Registered
Architect (NSW): Amit Julka 10002
arch@plusarchitecture.com.au
www.plusarchitecture.com.au

| PROJECT | | DRAWING TITLE | | SCALE | | FOR INFORMATION | |
|--|--|-----------------------------|--|-------------------------|--|------------------------------|--|
| Telopea Masterplan Lot 5-7 Telopea 2117 Stage 1A Residential | | BLDG. B SOUTH ELEVATIONS | | 1:200@A1 | | | |
| | | | | DATE 17/02/2020 | | PLOT DATE 19/01/2024 | |
| | | | | DRAWN AA, AH, CY, GH | | CHECKED GH | |
| | | | | JOB NO. 20320 | | DRAWING NO. PLA-AR-DA0203 | |
| | | | | | | REVISION G | |

FINISHES LEGEND:

- PF1 OFF-WHITE PAINT FINISH
PF2 DARK COLOUR 'MONUMENT' PAINT FINISH
BR1 DARK RED/BROWN TONE BRICK
BR2 DARK RED/BROWN TONE BRICK PERFORATION EXPRESSED
BR3 OFF-WHITE TONE BRICK
BR4 OFF-WHITE TONE BRICK PERFORATION EXPRESSED

CR1 PRECAST CONCRETE WITH NAWKAW OFF-WHITE PENETRATING PAINT

FC1 PRE-FINISHED FC LINES DARK
FC2 PRE-FINISHED FC LINES LIGHT
FM1 FLAT MATT BLACK METAL FENCE / BALLUSTRADE

GL1 CLEAR GLASS
GL2 DARK GREY COLOURBACK GLASS

LV1 OFF-WHITE POWDERCOATED ALUMINIUM LOUVRES
LV2 OFF WHITE PERFORATED SCREEN

PC1 OFF-WHITE POWDERCOATED ALUMINIUM
PC2 FLAT MATT BLACK POWDERCOATED ALUMINIUM
PC3 BRONZE COLOUR POWDERCOATED ALUMINIUM

TF1 TIMBERLOOK FINISH BATTEN SCREEN (INTERIORS LOBBY)
TF2 TIMBERLOOK FINISH PANEL (ENTRY LOBBY)

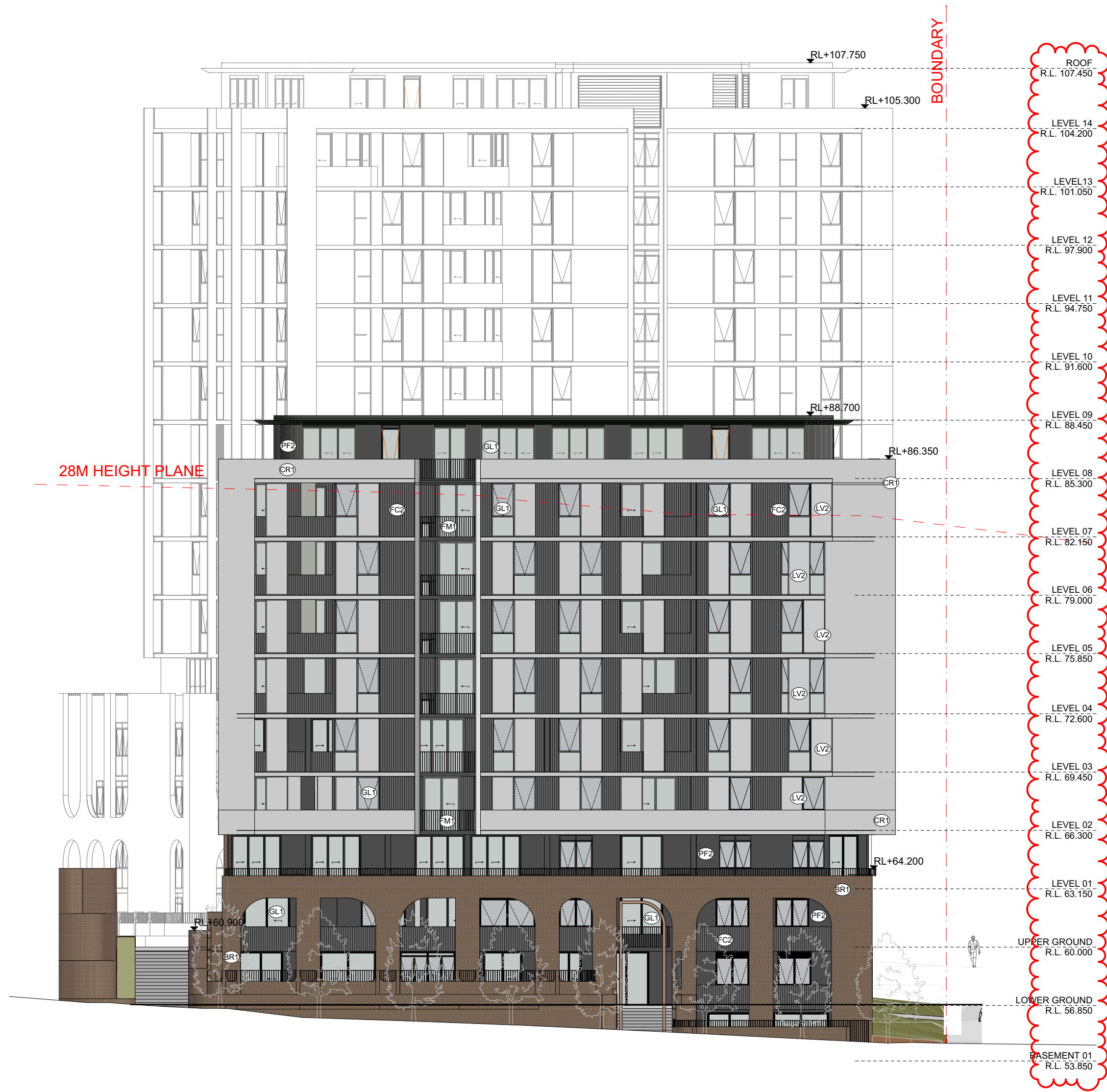

BE BLD. B EAST ELEVATION
SCALE: 1:200@A1



BW BLD. B WEST ELEVATION
SCALE: 1:200@A1

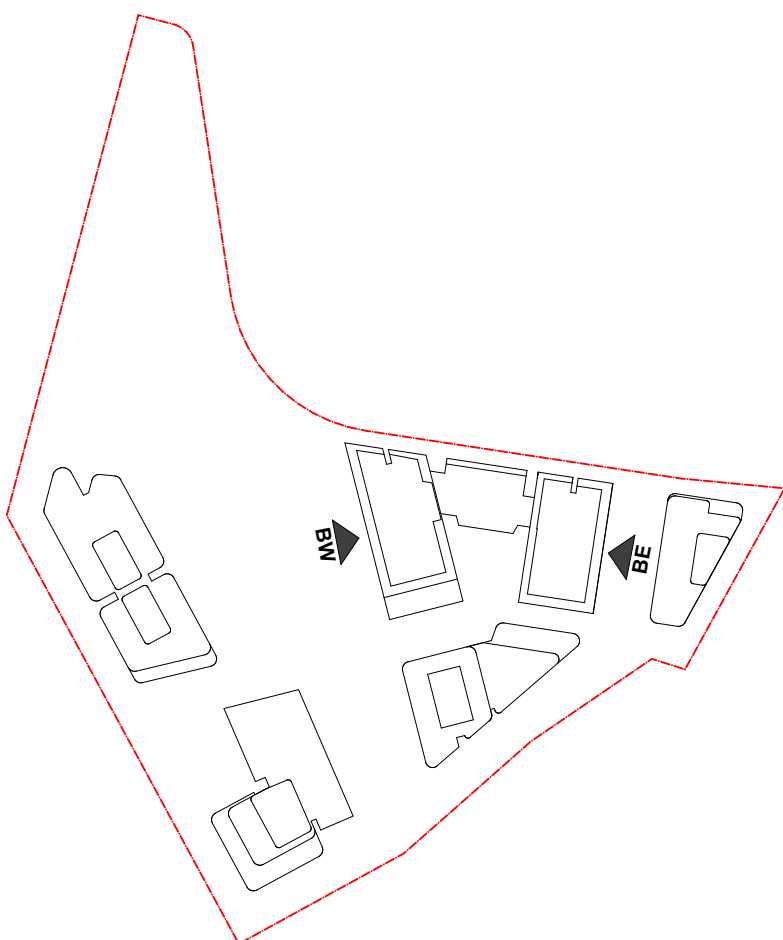

| DATE | Issue Name | BY | CHK | NO. |
|------------|-------------------------------|--------|-----|-----|
| 28/03/2022 | DEVELOPMENT APPLICATION | SH | DC | B |
| 10/10/2022 | DRAFT DEVELOPMENT APPLICATION | | | C |
| 14/10/2022 | DEVELOPMENT APPLICATION | AH | GH | D |
| 26/05/2023 | DEVELOPMENT APPLICATION | AH, AS | RP | E |
| 03/08/2023 | DEVELOPMENT APPLICATION | AH | RP | F |
| 10/12/2023 | FOR INFORMATION | DC | RP | G |
| | | | | |
| | | | | |

| CONSULTANTS | | | |
|----------------------------------|--------------------------|------------------------------|-----------------|
| MASTERPLAN | <input type="checkbox"/> | BATES SMART | T: 02 8354 5100 |
| URBAN & LANDSCAPE | <input type="checkbox"/> | HASELL | T: 02 9101 2000 |
| CIVIL ENGINEER | <input type="checkbox"/> | J WYNDENHAM PRINCE | T: 02 4720 5360 |
| CPTED / HERITAGE / TOWN PLANNING | <input type="checkbox"/> | URBIS | T: 02 8233 7621 |
| TRAFFIC ENGINEER | <input type="checkbox"/> | ASON GROUP | T: 02 9083 6601 |
| FIRE ENGINEER | <input type="checkbox"/> | AFFINITY FIRE | T: 02 9194 0590 |
| ENVIRONMENTAL SERVICES | <input type="checkbox"/> | ENVIRONMENTAL EARTH SCIENCES | T: 02 9922 1777 |
| GEOTECHNICAL ENGINEER | <input type="checkbox"/> | JK GEOTECHNICS | T: 02 9888 5000 |
| MEP SERVICES | <input type="checkbox"/> | DSE | T: 02 9416 1177 |
| BCA-PCA | <input type="checkbox"/> | CITY PLAN | T: 02 8270 3500 |

| CONSULTANTS | | | |
|------------------------------------|--------------------------|-------------------------|-----------------|
| ACCESSIBILITY | <input type="checkbox"/> | WALL TO WALL CONSULTING | T: 0402 550 570 |
| ACOUSTIC | <input type="checkbox"/> | WHITE NOISE CONSULTING | T: 0408 728 303 |
| STRUCTURAL ENGINEER | <input type="checkbox"/> | ROBERT BIRD | T: 02 8246 3200 |
| WASTE MANAGEMENT / WIND CONSULTANT | <input type="checkbox"/> | SLR | T: 02 9420 8166 |
| | | | |
| | | | |
| | | | |
| | | | |

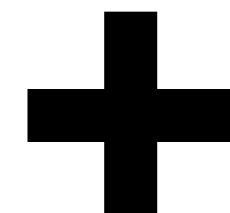

Level 4, 223 Clarence St
Sydney NSW 2000 Australia
ACN 600506303

Melbourne
Brisbane
Christchurch
Sydney
Auckland
Western Australia
Telephone
Instagram
+61 2 8823 7000
#plusarchitecture
Nom. Registered
Architect (NSW): Amit Julka 10002
arch@plusarchitecture.com.au
www.plusarchitecture.com.au

PROJECT
Telopea Masterplan
Lot 5-7 Telopea 2117
Stage 1A Residential

DRAWING TITLE
BLDG. B EAST & WEST
ELEVATIONS

SCALE
1:200@A1
DATE
17/02/2020
DRAWN
AA, AH, CY, GH
JOB NO.
20320

PLOT DATE
19/01/2024
CHECKED
GH
DRAWING NO.
PLA-AR-DA0204

REVISION
G

FOR INFORMATION

FINISHES LEGEND:

- PF1 OFF-WHITE PAINT FINISH
PF2 DARK COLOUR 'MONUMENT' PAINT FINISH
BR1 DARK RED/BROWN TONE BRICK
BR2 DARK RED/BROWN TONE BRICK PERFORATION EXPRESSED
BR3 OFF-WHITE TONE BRICK
BR4 OFF-WHITE TONE BRICK PERFORATION EXPRESSED

CR1 PRECAST CONCRETE WITH NAWKAW OFF-WHITE PENETRATING PAINT

FC1 PRE-FINISHED FC LINES DARK
FC2 PRE-FINISHED FC LINES LIGHT
FM1 FLAT MATT BLACK METAL FENCE / BALLUSTRADE

GL1 CLEAR GLASS
GL2 DARK GREY COLOURBACK GLASS

LV1 OFF-WHITE POWDERCOATED ALUMINIUM LOUVRES
LV2 OFF WHITE PERFORATED SCREEN

PC1 OFF-WHITE POWDERCOATED ALUMINIUM
PC2 FLAT MATT BLACK POWDERCOATED ALUMINIUM
PC3 BRONZE COLOUR POWDERCOATED ALUMINIUM

TF1 TIMBERLOOK FINISH BATTEN SCREEN (INTERIORS LOBBY)
TF2 TIMBERLOOK FINISH PANEL (ENTRY LOBBY)

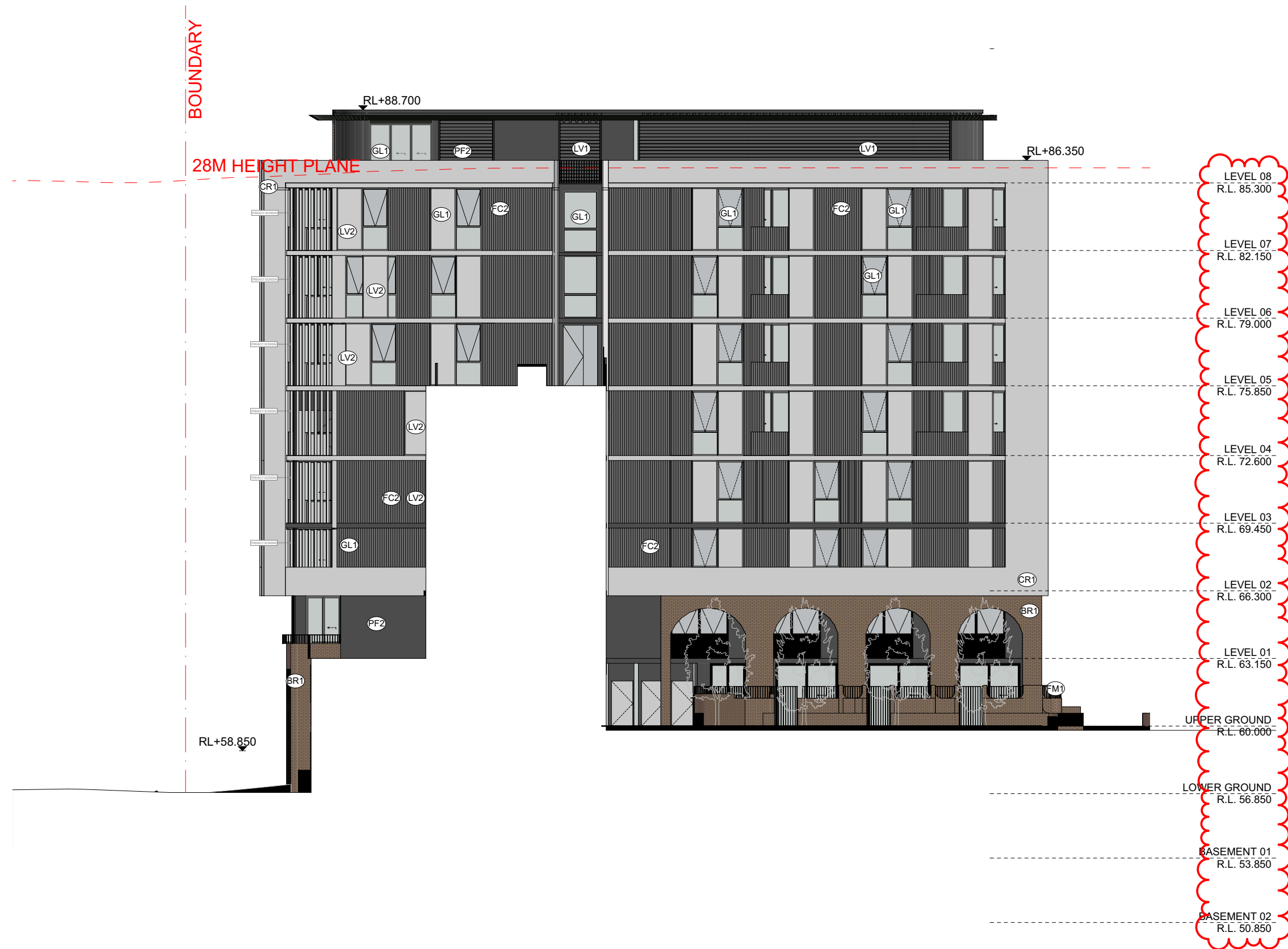

BEI BLD. B EAST INTERNAL ELEVATION
SCALE: 1:200@A1

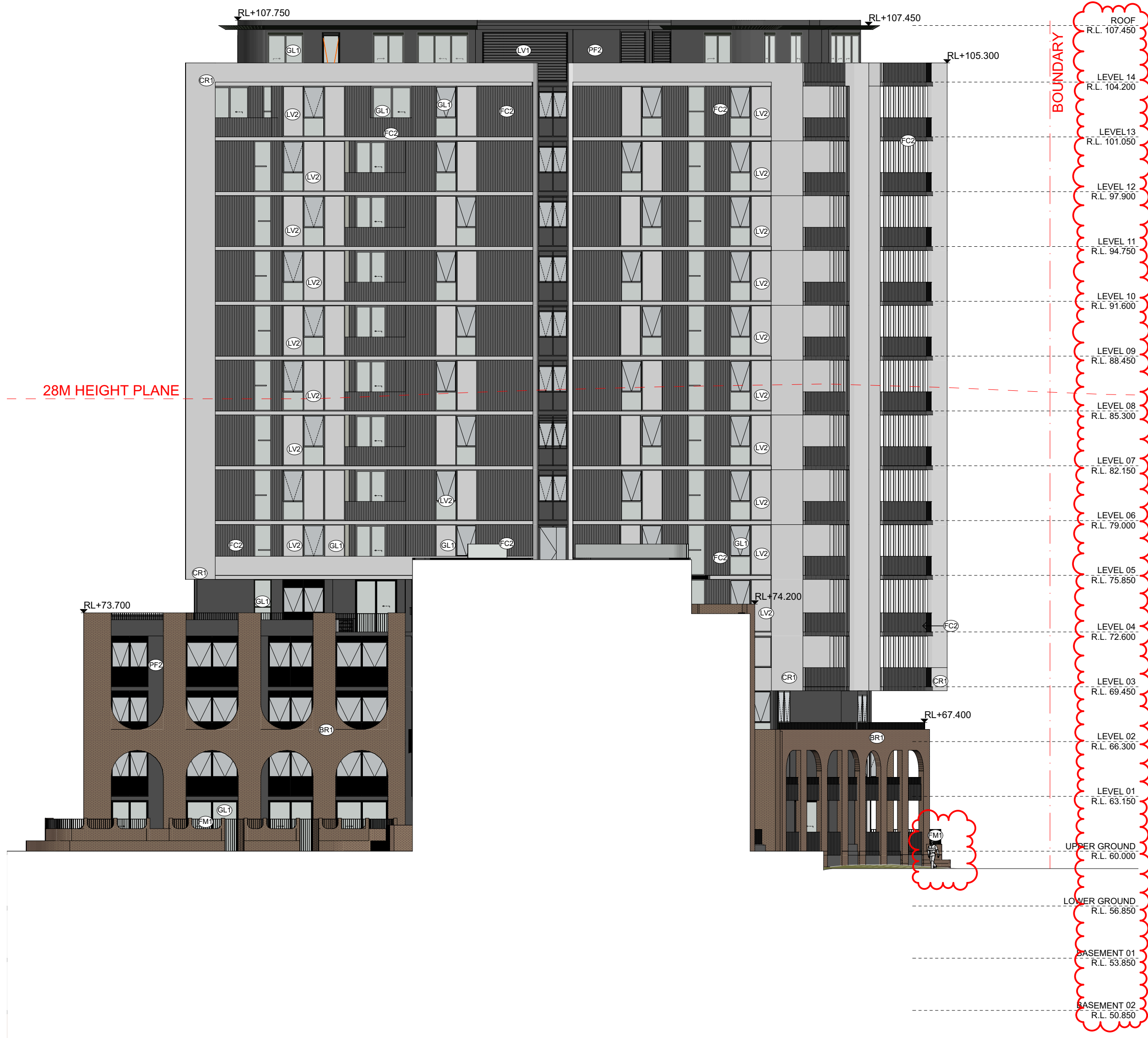

BWI BLD. B WEST INTERNAL ELEVATION
SCALE: 1:200@A1

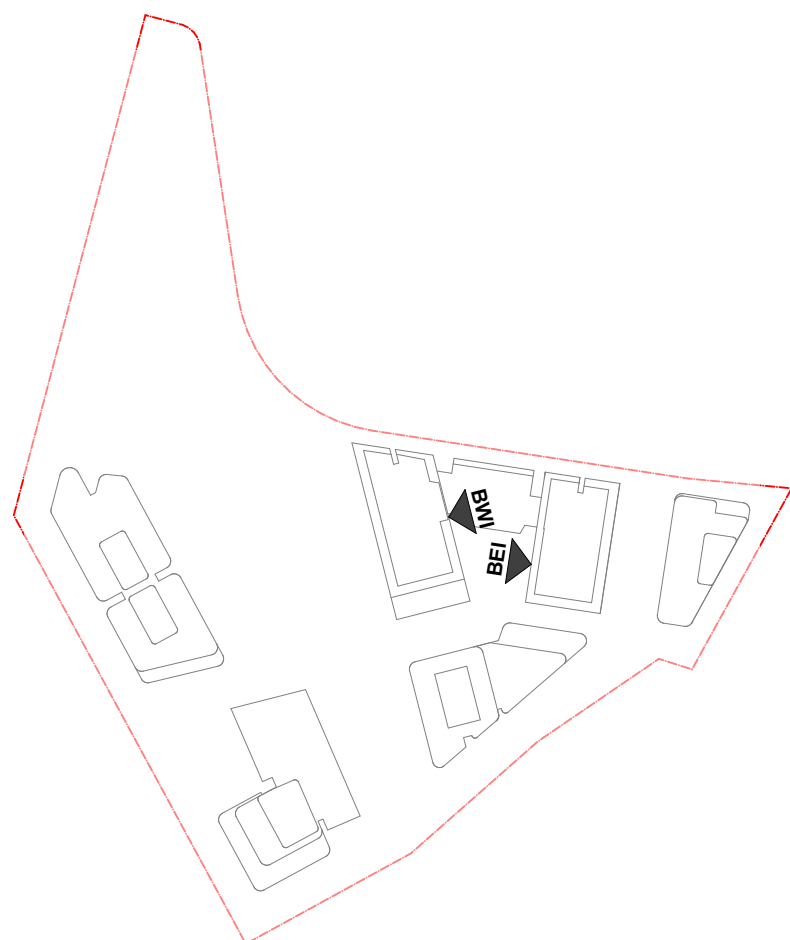

| DATE | Issue Name | BY | CHK | NO. |
|------------|-------------------------------|--------|-----|-----|
| 22/07/2020 | FOR INFORMATION | | | 04 |
| 29/07/2020 | FOR INFORMATION | | | 05 |
| 19/08/2020 | DEVELOPMENT APPLICATION | | A | |
| 28/03/2022 | DEVELOPMENT APPLICATION | SH | DC | B |
| 10/10/2022 | DRAFT DEVELOPMENT APPLICATION | | C | |
| 14/10/2022 | DEVELOPMENT APPLICATION | AH | GH | D |
| 26/05/2023 | DEVELOPMENT APPLICATION | AH, AS | RP | E |
| 03/08/2023 | DEVELOPMENT APPLICATION | AH | RP | F |
| 10/12/2023 | FOR INFORMATION | DC | RP | G |

| CONSULTANTS | | | |
|----------------------------------|--------------------------|------------------------------|-----------------|
| MASTERPLAN | <input type="checkbox"/> | BATES SMART | T: 02 8354 5100 |
| URBAN & LANDSCAPE | <input type="checkbox"/> | HASELL | T: 02 9101 2000 |
| CIVIL ENGINEER | <input type="checkbox"/> | J WYNDEHAM PRINCE | T: 02 4720 5360 |
| CPTED / HERITAGE / TOWN PLANNING | <input type="checkbox"/> | URBIS | T: 02 8233 7621 |
| TRAFFIC ENGINEER | <input type="checkbox"/> | ASON GROUP | T: 02 9083 6601 |
| FIRE ENGINEER | <input type="checkbox"/> | AFFINITY FIRE | T: 02 9194 0590 |
| ENVIRONMENTAL SERVICES | <input type="checkbox"/> | ENVIRONMENTAL EARTH SCIENCES | T: 02 9922 1777 |
| GEOTECHNICAL ENGINEER | <input type="checkbox"/> | JK GEOTECHNICS | T: 02 9888 5000 |
| MEP SERVICES | <input type="checkbox"/> | DSE | T: 02 9416 1177 |
| BCA-PCA | <input type="checkbox"/> | CITY PLAN | T: 02 8270 3500 |

| CONSULTANTS | | | |
|------------------------------------|--------------------------|-------------------------|-----------------|
| ACCESSIBILITY | <input type="checkbox"/> | WALL TO WALL CONSULTING | T: 0402 550 570 |
| ACOUSTIC | <input type="checkbox"/> | WHITE NOISE CONSULTING | T: 0408 728 303 |
| STRUCTURAL ENGINEER | <input type="checkbox"/> | ROBERT BIRD | T: 02 8246 5200 |
| WASTE MANAGEMENT / WIND CONSULTANT | <input type="checkbox"/> | SLR | T: 02 9420 8166 |

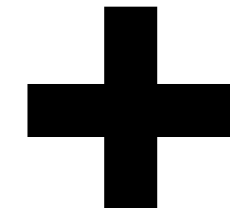

Level 4, 223 Clarence St
Sydney NSW 2000 Australia
ACN 600506303

Melbourne
Brisbane
Christchurch
Sydney
Auckland
Western
Australia
Telephone
Instagram
+61 2 8823 7000
#plusarchitecture
Nom. Registered
Architect (NSW): Amit Julka 10002
arch@plusarchitecture.com.au
www.plusarchitecture.com.au

PROJECT
Telopea Masterplan
Lot 5-7 Telopea 2117
Stage 1A Residential

DRAWING TITLE
BLDG. B INTERNAL
ELEVATIONS

SCALE
1:200@A1

DATE
17/02/2020

DRAWN
AA, AH, CY, GH

JOB NO.
20320

PLOT DATE
19/01/2024

CHECKED
GH

DRAWING NO.
PLA-AR-DA0205

REVISION
G

FOR INFORMATION

FINISHES LEGEND:

- PF1 OFF-WHITE PAINT FINISH
PF2 DARK COLOUR 'MONUMENT' PAINT FINISH
BR1 DARK RED/BROWN TONE BRICK
BR2 DARK RED/BROWN TONE BRICK PERFORATION EXPRESSED
BR3 OFF-WHITE TONE BRICK
BR4 OFF-WHITE TONE BRICK PERFORATION EXPRESSED

CR1 PRECAST CONCRETE WITH NAWKAW OFF-WHITE PENETRATING PAINT

FC1 PRE-FINISHED FC LINES DARK
FC2 PRE-FINISHED FC LINES LIGHT
FM1 FLAT MATT BLACK METAL FENCE / BALLUSTRADE

GL1 CLEAR GLASS
GL2 DARK GREY COLOURBACK GLASS

LV1 OFF-WHITE POWDERCOATED ALUMINIUM LOUVRES
LV2 OFF WHITE PERFORATED SCREEN

PC1 OFF-WHITE POWDERCOATED ALUMINIUM
PC2 FLAT MATT BLACK POWDERCOATED ALUMINIUM
PC3 BRONZE COLOUR POWDERCOATED ALUMINIUM

TF1 TIMBERLOOK FINISH BATTEN SCREEN (INTERIORS LOBBY)
TF2 TIMBERLOOK FINISH PANEL (ENTRY LOBBY)



CN BLD. C NORTH ELEVATION
SCALE: 1:200@A1

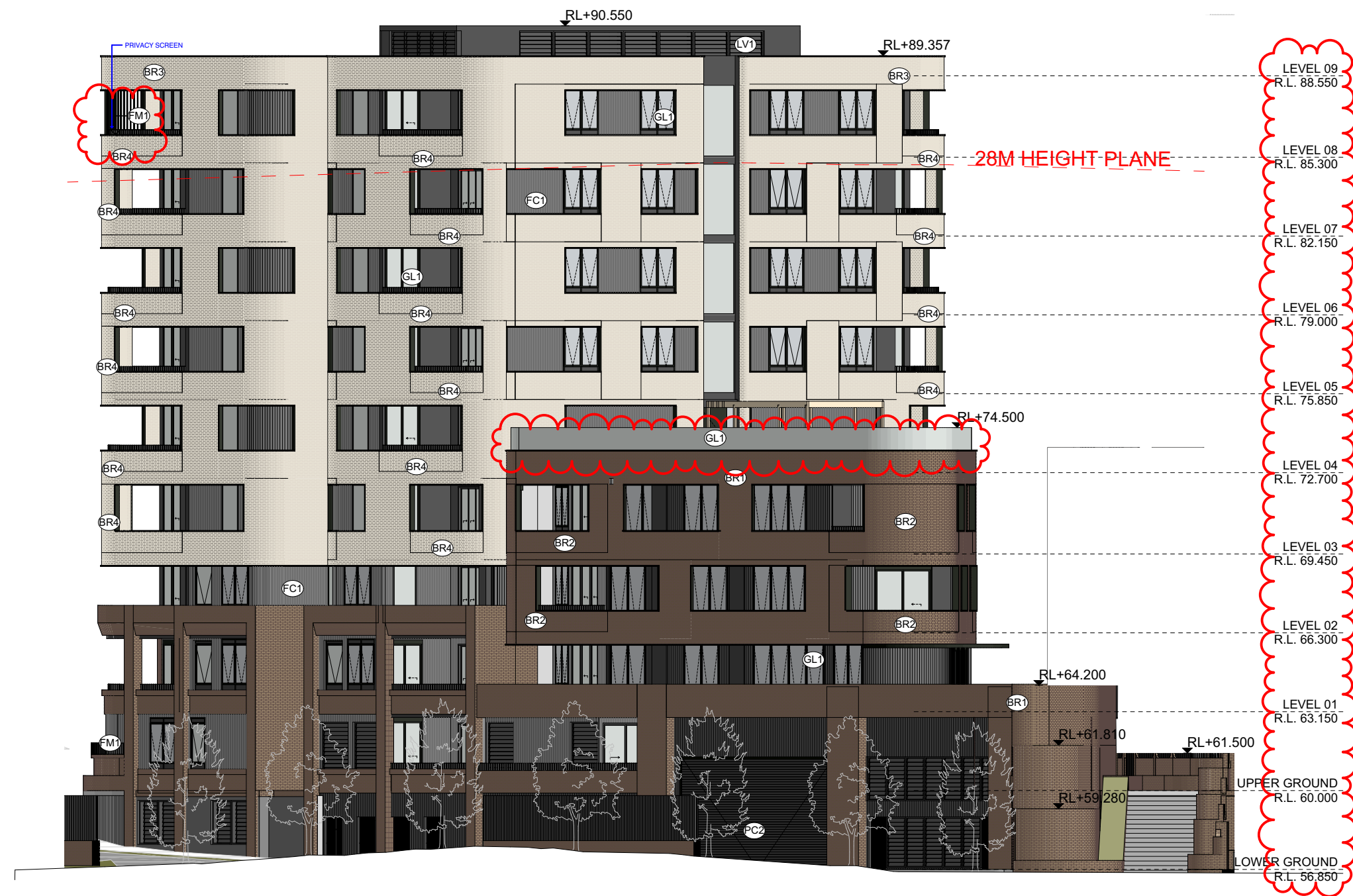

CE BLD. C EAST ELEVATION
SCALE: 1:200@A1



CS BLD. C SOUTH ELEVATION
SCALE: 1:200@A1

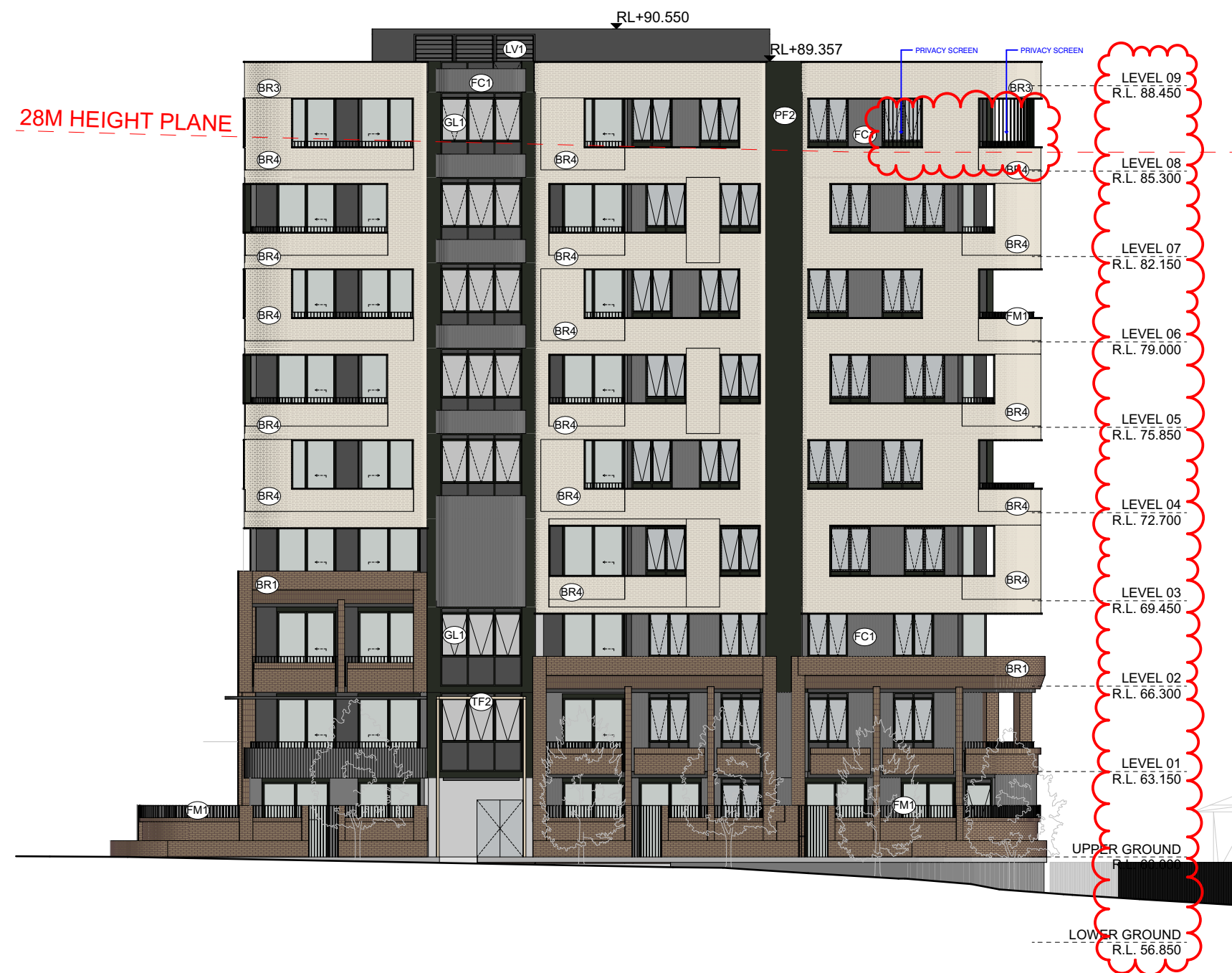

CW BLD. C WEST ELEVATION
SCALE: 1:200@A1

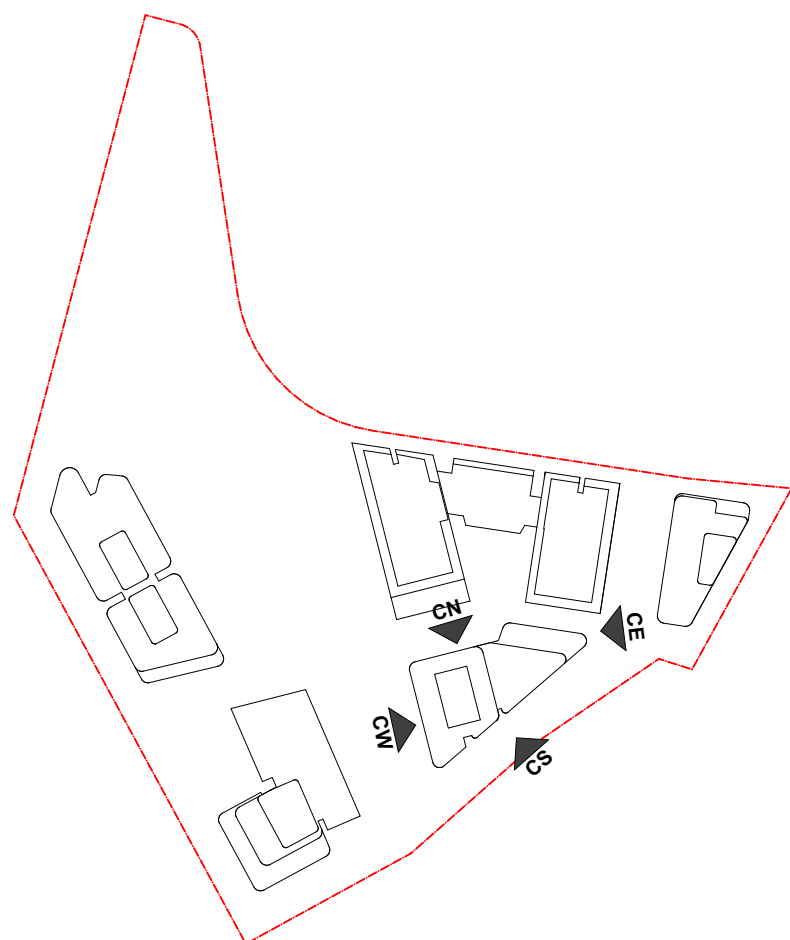

| DATE | Issue Name | BY | CHK | NO. |
|------------|-------------------------------|--------|-----|-----|
| 28/03/2022 | DEVELOPMENT APPLICATION | SH | DC | B |
| 10/10/2022 | DRAFT DEVELOPMENT APPLICATION | | C | |
| 14/10/2022 | DEVELOPMENT APPLICATION | AH | GH | D |
| 26/05/2023 | DEVELOPMENT APPLICATION | AH, AS | RP | E |
| 03/08/2023 | DEVELOPMENT APPLICATION | AH | RP | F |
| 10/12/2023 | FOR INFORMATION | DC | RP | G |
| | | | | |
| | | | | |

| CONSULTANTS | | | |
|----------------------------------|--------------------------|------------------------------|-----------------|
| MASTERPLAN | <input type="checkbox"/> | BATES SMART | T: 02 8354 5100 |
| URBAN & LANDSCAPE | <input type="checkbox"/> | HASELL | T: 02 9101 2000 |
| CIVIL ENGINEER | <input type="checkbox"/> | J WYNDENHAM PRINCE | T: 02 4720 5360 |
| CPTED / HERITAGE / TOWN PLANNING | <input type="checkbox"/> | URBIS | T: 02 8233 7621 |
| TRAFFIC ENGINEER | <input type="checkbox"/> | ASON GROUP | T: 02 9083 6601 |
| FIRE ENGINEER | <input type="checkbox"/> | AFFINITY FIRE | T: 02 9194 0590 |
| ENVIRONMENTAL SERVICES | <input type="checkbox"/> | ENVIRONMENTAL EARTH SCIENCES | T: 02 9922 1777 |
| GEOTECHNICAL ENGINEER | <input type="checkbox"/> | JK GEOTECHNICS | T: 02 9688 5000 |
| MEP SERVICES | <input type="checkbox"/> | DSE | T: 02 9416 1177 |
| BCA-PCA | <input type="checkbox"/> | CITY PLAN | T: 02 8270 3500 |

| CONSULTANTS | | | |
|------------------------------------|--------------------------|-------------------------|-----------------|
| ACCESSIBILITY | <input type="checkbox"/> | WALL TO WALL CONSULTING | T: 0402 550 570 |
| ACOUSTIC | <input type="checkbox"/> | WHITE NOISE CONSULTING | T: 0408 728 303 |
| STRUCTURAL ENGINEER | <input type="checkbox"/> | ROBERT BIRD | T: 02 8246 3200 |
| WASTE MANAGEMENT / WIND CONSULTANT | <input type="checkbox"/> | SLR | T: 02 9428 8166 |
| | | | |
| | | | |
| | | | |

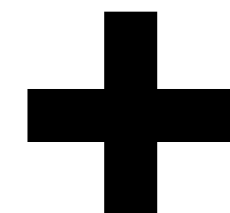

Level 4, 222 Clarence St
Sydney NSW 2000 Australia
Plus Architecture Pty. Ltd
ACN 600506303

Melbourne
Brisbane
Christchurch
Sydney
Auckland
Western Australia
Telephone
Instagram
+61 2 8823 7000
#plusarchitecture
Non-Registered
Architect (NSW): Amit Julka 10002
arch@plusarchitecture.com.au
www.plusarchitecture.com.au

PROJECT
Telopea Masterplan
Lot 5-7 Telopea 2117
Stage 1A Residential

DRAWING TITLE
BLDG. C ELEVATIONS

SCALE
1:200 @A1

DATE
17/02/2020

DRAWN
AA, AH, CY, GH

JOB NO.
20320

PLOT DATE
19/01/2024

CHECKED
GH

DRAWING NO.
PLA-AR-DA0206

REVISION
G

FOR INFORMATION

FINISHES LEGEND:

- PF1 OFF-WHITE PAINT FINISH
PF2 DARK COLOUR 'MONUMENT' PAINT FINISH
BR1 DARK RED/BROWN TONE BRICK
BR2 DARK RED/BROWN TONE BRICK PERFORATION EXPRESSED
BR3 OFF-WHITE TONE BRICK
BR4 OFF-WHITE TONE BRICK PERFORATION EXPRESSED

CR1 PRECAST CONCRETE WITH NAWKAW OFF-WHITE PENETRATING PAINT

FC1 PRE-FINISHED FC LINES DARK
FC2 PRE-FINISHED FC LINES LIGHT
FM1 FLAT MATT BLACK METAL FENCE / BALLUSTRADE

GL1 CLEAR GLASS
GL2 DARK GREY COLOURBACK GLASS

LV1 OFF-WHITE POWDERCOATED ALUMINIUM LOUVRES
LV2 OFF WHITE PERFORATED SCREEN

PC1 OFF-WHITE POWDERCOATED ALUMINIUM
PC2 FLAT MATT BLACK POWDERCOATED ALUMINIUM
PC3 BRONZE COLOUR POWDERCOATED ALUMINIUM

TF1 TIMBERLOOK FINISH BATTEN SCREEN (INTERIORS LOBBY)
TF2 TIMBERLOOK FINISH PANEL (ENTRY LOBBY)



DN BLD. D NORTH ELEVATION
SCALE: 1:200@A1



DS BLD. D SOUTH ELEVATION
SCALE: 1:200@A1



DE BLD. D EAST ELEVATION
SCALE: 1:200@A1



DW BLD. D WEST ELEVATION
SCALE: 1:200@A1

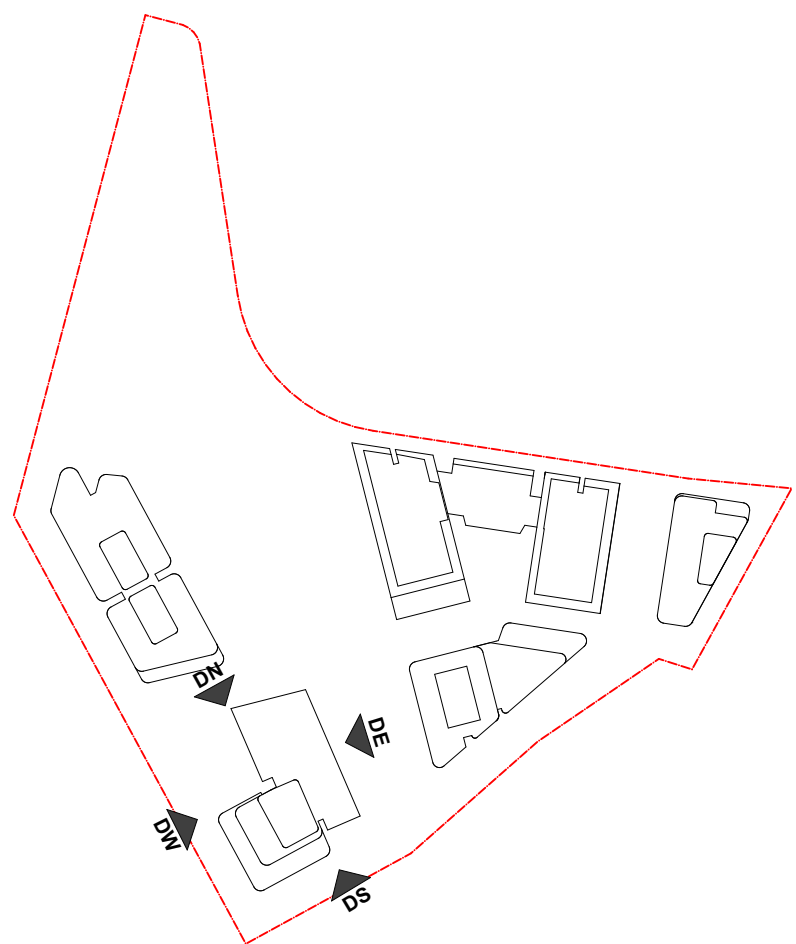

| DATE | Issue Name | BY | CHK | NO. |
|------------|-------------------------------|--------|-----|-----|
| 28/03/2022 | DEVELOPMENT APPLICATION | SH | DC | B |
| 10/10/2022 | DRAFT DEVELOPMENT APPLICATION | | | |
| 14/10/2022 | DEVELOPMENT APPLICATION | AH | GH | D |
| 26/05/2023 | DEVELOPMENT APPLICATION | AH, AS | RP | E |
| 03/08/2023 | DEVELOPMENT APPLICATION | AH | RP | F |
| 10/12/2023 | FOR INFORMATION | DC | RP | G |
| | | | | |
| | | | | |

| CONSULTANTS | | | |
|---------------------------------|--------------------------|------------------------------|-----------------|
| MASTERPLAN | <input type="checkbox"/> | BATES SMART | T: 02 8354 5100 |
| URBAN & LANDSCAPE | <input type="checkbox"/> | HASELL | T: 02 9101 2000 |
| CIVIL ENGINEER | <input type="checkbox"/> | J WYNNEHAM PRINCE | T: 02 4720 5365 |
| CPED / HERITAGE / TOWN PLANNING | <input type="checkbox"/> | URBIS | T: 02 8233 7621 |
| TRAFFIC ENGINEER | <input type="checkbox"/> | ASON GROUP | T: 02 9083 6601 |
| FIRE ENGINEER | <input type="checkbox"/> | AFFINITY FIRE | T: 02 9194 0590 |
| ENVIRONMENTAL SERVICES | <input type="checkbox"/> | ENVIRONMENTAL EARTH SCIENCES | T: 02 9922 1777 |
| GEOTECHNICAL ENGINEER | <input type="checkbox"/> | JK GEOTECHNICS | T: 02 9886 5000 |
| MEP SERVICES | <input type="checkbox"/> | DSE | T: 02 9416 1177 |
| BCA-PCA | <input type="checkbox"/> | CITY PLAN | T: 02 8270 3500 |

| CONSULTANTS | | | |
|------------------------------------|--------------------------|-------------------------|-----------------|
| ACCESSIBILITY | <input type="checkbox"/> | WALL TO WALL CONSULTING | T: 0402 550 570 |
| ACOUSTIC | <input type="checkbox"/> | WHITE NOISE CONSULTING | T: 0408 728 363 |
| STRUCTURAL ENGINEER | <input type="checkbox"/> | ROBERT BIRD | T: 02 8646 3306 |
| WASTE MANAGEMENT / WIND CONSULTANT | <input type="checkbox"/> | SLR | T: 02 9428 8166 |
| | | | |
| | | | |
| | | | |

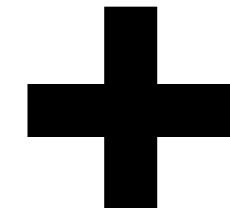

Level 4, 223 Clarence St
Sydney NSW 2000 Australia
Plus Architecture Pty. Ltd
ACN 600506303

Melbourne
Brisbane
Christchurch
Sydney
Australia
Auckland
Telephone
Instagram
+61 2 8823 7000
#plusarchitecture
Non-Registered
Architect (NSW): Amit Julka 10002
arch@plusarchitecture.com.au
www.plusarchitecture.com.au

PROJECT
Telopea Masterplan
Lot 5-7 Telopea 2117
Stage 1A Residential

DRAWING TITLE
BLDG. D ELEVATIONS

SCALE
1:200 @A1

DATE
17/02/2020

DRAWN
AA, AH, CY, GH

JOB NO.
20320

PLOT DATE
19/01/2024

CHECKED
GH

DRAWING NO.
PLA-AR-DA0207

REVISION
G

FOR INFORMATION

FINISHES LEGEND:

- PF1 OFF-WHITE PAINT FINISH
PF2 DARK COLOUR 'MONUMENT' PAINT FINISH
BR1 DARK RED/BROWN TONE BRICK
BR2 DARK RED/BROWN TONE BRICK PERFORATION EXPRESSED
BR3 OFF-WHITE TONE BRICK
BR4 OFF-WHITE TONE BRICK PERFORATION EXPRESSED

CR1 PRECAST CONCRETE WITH NAWKAW OFF-WHITE PENETRATING PAINT

FC1 PRE-FINISHED FC LINES DARK
FC2 PRE-FINISHED FC LINES LIGHT
FM1 FLAT MATT BLACK METAL FENCE / BALLUSTRADE

GL1 CLEAR GLASS
GL2 DARK GREY COLOURBACK GLASS

LV1 OFF-WHITE POWDERCOATED ALUMINIUM LOUVRES
LV2 OFF WHITE PERFORATED SCREEN

PC1 OFF-WHITE POWDERCOATED ALUMINIUM
PC2 FLAT MATT BLACK POWDERCOATED ALUMINIUM
PC3 BRONZE COLOUR POWDERCOATED ALUMINIUM

TF1 TIMBERLOOK FINISH BATTEN SCREEN (INTERIORS LOBBY)
TF2 TIMBERLOOK FINISH PANEL (ENTRY LOBBY)



EE BLD. E EAST ELEVATION
SCALE: 1:200@A1



ES BLDG. E SOUTH ELEVATION
SCALE: 1:200@A1



EW BLD. E WEST ELEVATION
SCALE: 1:200@A1



EN BLD. E NORTH ELEVATION
SCALE: 1:200@A1

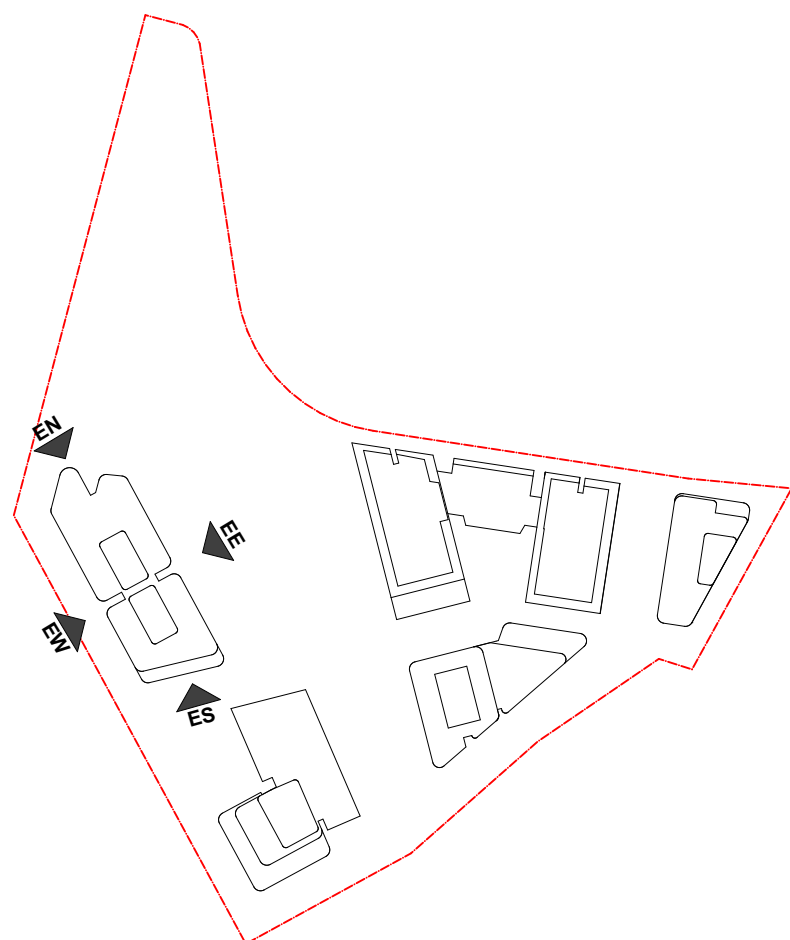

| DATE | Issue Name | BY | CHK | NO. |
|------------|-------------------------------|--------|-----|-----|
| 28/03/2022 | DEVELOPMENT APPLICATION | SH | DC | B |
| 10/10/2022 | DRAFT DEVELOPMENT APPLICATION | | | C |
| 14/10/2022 | DEVELOPMENT APPLICATION | AH | GH | D |
| 26/05/2023 | DEVELOPMENT APPLICATION | AH, AS | RP | E |
| 03/08/2023 | DEVELOPMENT APPLICATION | AH | RP | F |
| 10/12/2023 | FOR INFORMATION | DC | RP | G |
| | | | | |
| | | | | |

| CONSULTANTS | | | |
|---------------------------------|--------------------------|------------------------------|-----------------|
| MASTERPLAN | <input type="checkbox"/> | BATES SMART | T: 02 8354 5100 |
| URBAN & LANDSCAPE | <input type="checkbox"/> | HASELL | T: 02 9101 2000 |
| CIVIL ENGINEER | <input type="checkbox"/> | J WYNNEHAM PRINCE | T: 02 4720 5365 |
| CPED / HERITAGE / TOWN PLANNING | <input type="checkbox"/> | URBIS | T: 02 8233 7621 |
| TRAFFIC ENGINEER | <input type="checkbox"/> | ASON GROUP | T: 02 9083 6601 |
| FIRE ENGINEER | <input type="checkbox"/> | AFFINITY FIRE | T: 02 9194 0590 |
| ENVIRONMENTAL SERVICES | <input type="checkbox"/> | ENVIRONMENTAL EARTH SCIENCES | T: 02 9922 1777 |
| GEOTECHNICAL ENGINEER | <input type="checkbox"/> | JK GEOTECHNICS | T: 02 9888 5000 |
| MEP SERVICES | <input type="checkbox"/> | DSE | T: 02 9416 1177 |
| BCA-PCA | <input type="checkbox"/> | CITY PLAN | T: 02 8270 3500 |

| CONSULTANTS | | | |
|------------------------------------|--------------------------|-------------------------|-----------------|
| ACCESSIBILITY | <input type="checkbox"/> | WALL TO WALL CONSULTING | T: 0402 550 570 |
| ACOUSTIC | <input type="checkbox"/> | WHITE NOISE CONSULTING | T: 0408 728 363 |
| STRUCTURAL ENGINEER | <input type="checkbox"/> | ROBERT BIRD | T: 02 8646 3000 |
| WASTE MANAGEMENT / WIND CONSULTANT | <input type="checkbox"/> | SLR | T: 02 9420 9166 |
| | | | |
| | | | |
| | | | |

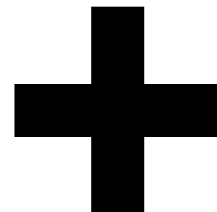

Level 4, 222 Clarence St
Sydney NSW 2000 Australia
ACN 600506303

Melbourne
Brisbane
Christchurch
Sydney
Auckland
Western Australia
Sydney
Auckland
+61 2 8823 7000
plusarchitecture
Non-Registered
Architect (NSW): Amit Julka 10002
arch@plusarchitecture.com.au
www.plusarchitecture.com.au

PROJECT
Telopea Masterplan
Lot 5-7 Telopea 2117
Stage 1A Residential

DRAWING TITLE
BLDG. E ELEVATIONS

SCALE
1:200 @A1

DATE
17/02/2020

DRAWN
AA, AH, CY, GH

JOB NO.
20320

PLOT DATE
19/01/2024

CHECKED
GH

DRAWING NO.
PLA-AR-DA0208

REVISION

G

FOR INFORMATION

FINISHES LEGEND:

- PF1 OFF-WHITE PAINT FINISH
PF2 DARK COLOUR 'MONUMENT' PAINT FINISH
BR1 DARK RED/BROWN TONE BRICK
BR2 DARK RED/BROWN TONE BRICK PERFORATION EXPRESSED
BR3 OFF-WHITE TONE BRICK
BR4 OFF-WHITE TONE BRICK PERFORATION EXPRESSED

CR1 PRECAST CONCRETE WITH NAWKAW OFF-WHITE PENETRATING PAINT

FC1 PRE-FINISHED FC LINES DARK
FC2 PRE-FINISHED FC LINES LIGHT
FM1 FLAT MATT BLACK METAL FENCE / BALLUSTRADE

GL1 CLEAR GLASS
GL2 DARK GREY COLOURBACK GLASS

LV1 OFF-WHITE POWDERCOATED ALUMINIUM LOUVRES
LV2 OFF WHITE PERFORATED SCREEN

PC1 OFF-WHITE POWDERCOATED ALUMINIUM
PC2 FLAT MATT BLACK POWDERCOATED ALUMINIUM
PC3 BRONZE COLOUR POWDERCOATED ALUMINIUM

TF1 TIMBERLOOK FINISH BATTEN SCREEN (INTERIORS LOBBY)
TF2 TIMBERLOOK FINISH PANEL (ENTRY LOBBY)

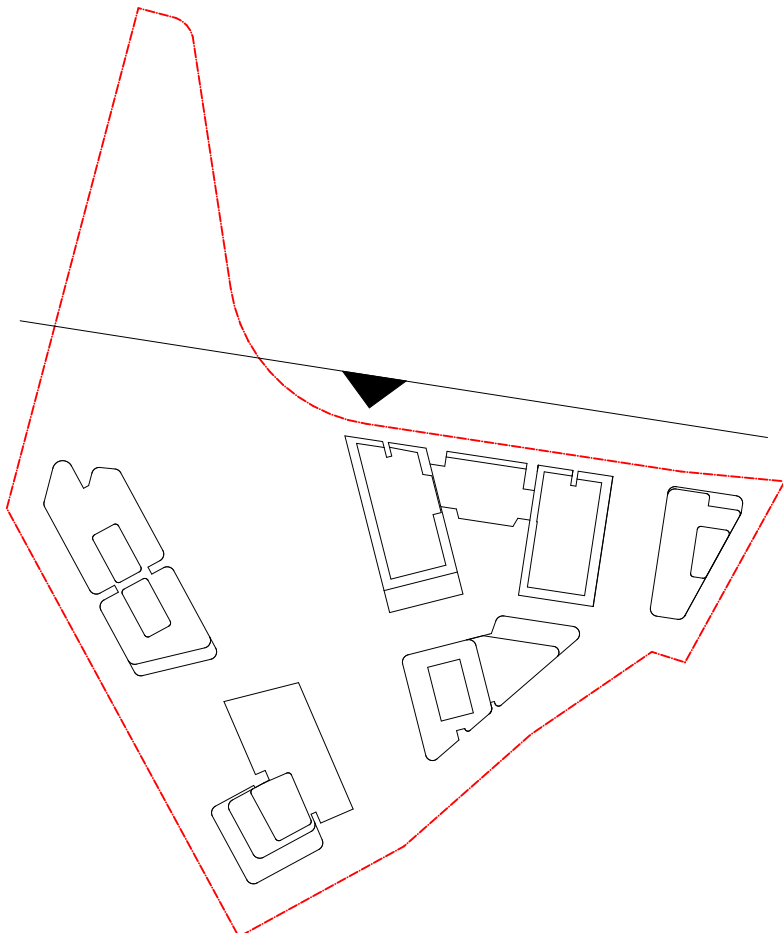

| DATE | Issue Name | BY | CHK | NO. |
|------------|-------------------------------|--------|-----|-----|
| 28/03/2022 | DEVELOPMENT APPLICATION | SH | DC | B |
| 10/10/2022 | DRAFT DEVELOPMENT APPLICATION | | | C |
| 14/10/2022 | DEVELOPMENT APPLICATION | AH | GH | D |
| 26/05/2023 | DEVELOPMENT APPLICATION | AH, AS | RP | E |
| 03/08/2023 | DEVELOPMENT APPLICATION | AH | RP | F |
| 10/12/2023 | FOR INFORMATION | DC | RP | G |
| | | | | |
| | | | | |

| CONSULTANTS | | | |
|----------------------------------|--------------------------|------------------------------|-----------------|
| MASTERPLAN | <input type="checkbox"/> | BATES SMART | T: 02 8354 5100 |
| URBAN & LANDSCAPE | <input type="checkbox"/> | HASELL | T: 02 9101 2000 |
| CIVIL ENGINEER | <input type="checkbox"/> | J WYNDEMAM PRINCE | T: 02 4720 5360 |
| OPTED / HERITAGE / TOWN PLANNING | <input type="checkbox"/> | URBIS | T: 02 8233 7621 |
| TRAFFIC ENGINEER | <input type="checkbox"/> | ASON GROUP | T: 02 9083 6601 |
| FIRE ENGINEER | <input type="checkbox"/> | AFFINITY FIRE | T: 02 9194 0590 |
| ENVIRONMENTAL SERVICES | <input type="checkbox"/> | ENVIRONMENTAL EARTH SCIENCES | T: 02 9922 1777 |
| GEOTECHNICAL ENGINEER | <input type="checkbox"/> | JK GEOTECHNICS | T: 02 9688 5000 |
| MEP SERVICES | <input type="checkbox"/> | DSE | T: 02 9416 1177 |
| BCA-PCA | <input type="checkbox"/> | CITY PLAN | T: 02 8270 3500 |

| CONSULTANTS | | | |
|------------------------------------|--------------------------|-------------------------|-----------------|
| ACCESSIBILITY | <input type="checkbox"/> | WALL TO WALL CONSULTING | T: 0402 550 570 |
| ACOUSTIC | <input type="checkbox"/> | WHITE NOISE CONSULTING | T: 0408 728 303 |
| STRUCTURAL ENGINEER | <input type="checkbox"/> | ROBERT BIRD | T: 02 8246 5200 |
| WASTE MANAGEMENT / WIND CONSULTANT | <input type="checkbox"/> | SLR | T: 02 9420 8166 |
| | | | |
| | | | |
| | | | |
| | | | |

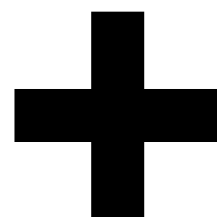

Level 4, 223 Clarence St
Sydney NSW 2000 Australia
Plus Architecture Pty. Ltd
ACN 600506303

Melbourne
Brisbane
Christchurch
Sydney
Auckland
Western
Australia
Telephone
Instagram
+61 2 8823 7000
#plusarchitecture
Non-Registered
Architect (NSW): Amit Julka 10002
arch@plusarchitecture.com.au
www.plusarchitecture.com.au

PROJECT
Telopea Masterplan
Lot 5-7 Telopea 2117
Stage 1A Residential

DRAWING TITLE
OVERALL NORTH
ELEVATION

In accepting and utilising this document the recipient agrees that #B#B ACN #B#B, remain all common law, statutory law and other rights including copyright and intellectual property rights. The recipient agrees not to use this document for any purpose other than its intended use, to waive all claims against #B#B resulting from unauthorised changes; or to reuse the document on other projects without the prior written consent of #B#B. Under no circumstances shall transfer of this document be deemed a sale. #B#B makes no warranties of fitness for any purpose. The Builder/Contractor shall verify job dimensions prior to any work commencing. Figured dimensions shall take precedence over scaled work.

SCALE
1:250 @A1
DATE
17/02/2020
DRAWN
AA, AH, CY, GH
JOB NO.
20320

PLOT DATE
19/01/2024
CHECKED
GH
DRAWING NO.
PLA-AR-DA0271

FOR INFORMATION

REVISION
G

FINISHES LEGEND:

| | |
|-----|--|
| PF1 | OFF-WHITE PAINT FINISH |
| PF2 | DARK COLOUR 'MONUMENT' PAINT FINISH |
| BR1 | DARK RED/BROWN TONE BRICK |
| BR2 | DARK RED/BROWN TONE BRICK PERFORATION EXPRESSED |
| BR3 | OFF-WHITE TONE BRICK |
| BR4 | OFF-WHITE TONE BRICK PERFORATION EXPRESSED |
| CR1 | PRECAST CONCRETE WITH NAWKAW OFF-WHITE PENETRATING PAINT |
| FC1 | PRE-FINISHED FC LINES DARK |
| FC2 | PRE-FINISHED FC LINES LIGHT |
| FM1 | FLAT MATT BLACK METAL FENCE / BALLUSTRADE |
| GL1 | CLEAR GLASS |
| GL2 | DARK GREY COLOURBACK GLASS |
| LV1 | OFF-WHITE POWDERCOATED ALUMINIUM LOUVRES |
| LV2 | OFF WHITE PERFORATED SCREEN |
| PC1 | OFF-WHITE POWDERCOATED ALUMINIUM |
| PC2 | FLAT MATT BLACK POWDERCOATED ALUMINIUM |
| PC3 | BRONZE COLOUR POWDERCOATED ALUMINIUM |
| TF1 | TIMBERLOOK FINISH BATTEN SCREEN (INTERIORS LOBBY) |
| TF2 | TIMBERLOOK FINISH PANEL (ENTRY LOBBY) |



1 OVERALL WEST ELEVATION
SCALE: 1:250@A1

| DATE | Issue Name | BY | CHK | NO. |
|------------|-------------------------------|--------|-----|-----|
| 28/03/2022 | DEVELOPMENT APPLICATION | SH | DC | B |
| 10/10/2022 | DRAFT DEVELOPMENT APPLICATION | | | C |
| 14/10/2022 | DEVELOPMENT APPLICATION | AH | GH | D |
| 26/05/2023 | DEVELOPMENT APPLICATION | AH, AS | RP | E |
| 03/08/2023 | DEVELOPMENT APPLICATION | AH | RP | F |
| 10/12/2023 | FOR INFORMATION | DC | RP | G |
| | | | | |
| | | | | |

| CONSULTANTS | | | |
|----------------------------------|--------------------------|------------------------------|-----------------|
| MASTERPLAN | <input type="checkbox"/> | BATES SMART | T: 02 8354 5100 |
| URBAN & LANDSCAPE | <input type="checkbox"/> | HASELL | T: 02 9191 2000 |
| CIVIL ENGINEER | <input type="checkbox"/> | J WYNNEHAM PRINCE | T: 02 4720 5365 |
| CPTED / HERITAGE / TOWN PLANNING | <input type="checkbox"/> | URBIS | T: 02 8233 7621 |
| TRAFFIC ENGINEER | <input type="checkbox"/> | ASON GROUP | T: 02 9083 6601 |
| FIRE ENGINEER | <input type="checkbox"/> | AFFINITY FIRE | T: 02 9194 0590 |
| ENVIRONMENTAL SERVICES | <input type="checkbox"/> | ENVIRONMENTAL EARTH SCIENCES | T: 02 9922 1777 |
| GEOTECHNICAL ENGINEER | <input type="checkbox"/> | JK GEOTECHNICS | T: 02 9888 5000 |
| MEP SERVICES | <input type="checkbox"/> | DSE | T: 02 9416 1177 |
| BCA-PCA | <input type="checkbox"/> | CITY PLAN | T: 02 8270 3500 |

| CONSULTANTS | | | |
|------------------------------------|--------------------------|-------------------------|-----------------|
| ACCESSIBILITY | <input type="checkbox"/> | WALL TO WALL CONSULTING | T: 0402 550 570 |
| ACOUSTIC | <input type="checkbox"/> | WHITE NOISE CONSULTING | T: 0408 728 303 |
| STRUCTURAL ENGINEER | <input type="checkbox"/> | ROBERT BIRD | T: 02 8246 3200 |
| WASTE MANAGEMENT / WIND CONSULTANT | <input type="checkbox"/> | SLR | T: 02 9420 8166 |
| | | | |
| | | | |
| | | | |
| | | | |

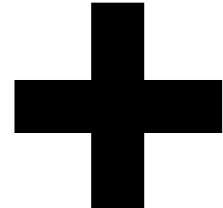

Level 4, 222 Clarence St
Sydney NSW 2000 Australia
Plus Architecture Pty. Ltd
ACN 600506303

Melbourne
Brisbane
Christchurch
Sydney
Western Australia
Auckland
Telephone
Instagram
+61 2 8823 7000
#plusarchitecture
Nom. Registered
Architect (NSW): Amit Julka 10002
arch@plusarchitecture.com.au
www.plusarchitecture.com.au

| | | | | |
|---|--|-------------------------|------------------------------|-----------------|
| PROJECT Telopea Masterplan Lot 5-7 Telopea 2117 Stage 1A Residential | DRAWING TITLE OVERALL WEST ELEVATION | SCALE 1:250 @A1 | | FOR INFORMATION |
| | | DATE 17/02/2020 | PLOT DATE 19/01/2024 | |
| | | DRAWN AA, AH, CY, GH | CHECKED GH | |
| | | JOB NO. 20320 | DRAWING NO. PLA-AR-DA0272 | REVISION G |

FINISHES LEGEND:

| | |
|-----|--|
| PF1 | OFF-WHITE PAINT FINISH |
| PF2 | DARK COLOUR 'MONUMENT' PAINT FINISH |
| BR1 | DARK RED/BROWN TONE BRICK |
| BR2 | DARK RED/BROWN TONE BRICK PERFORATION EXPRESSED |
| BR3 | OFF-WHITE TONE BRICK |
| BR4 | OFF-WHITE TONE BRICK PERFORATION EXPRESSED |
| CR1 | PRECAST CONCRETE WITH NAWKAW OFF-WHITE PENETRATING PAINT |
| FC1 | PRE-FINISHED FC LINES DARK |
| FC2 | PRE-FINISHED FC LINES LIGHT |
| FM1 | FLAT MATT BLACK METAL FENCE / BALLUSTRADE |
| GL1 | CLEAR GLASS |
| GL2 | DARK GREY COLOURBACK GLASS |
| LV1 | OFF-WHITE POWDERCOATED ALUMINIUM LOUVRES |
| LV2 | OFF WHITE PERFORATED SCREEN |
| PC1 | OFF-WHITE POWDERCOATED ALUMINIUM |
| PC2 | FLAT MATT BLACK POWDERCOATED ALUMINIUM |
| PC3 | BRONZE COLOUR POWDERCOATED ALUMINIUM |
| TF1 | TIMBERLOOK FINISH BATTEN SCREEN (INTERIORS LOBBY) |
| TF2 | TIMBERLOOK FINISH PANEL (ENTRY LOBBY) |

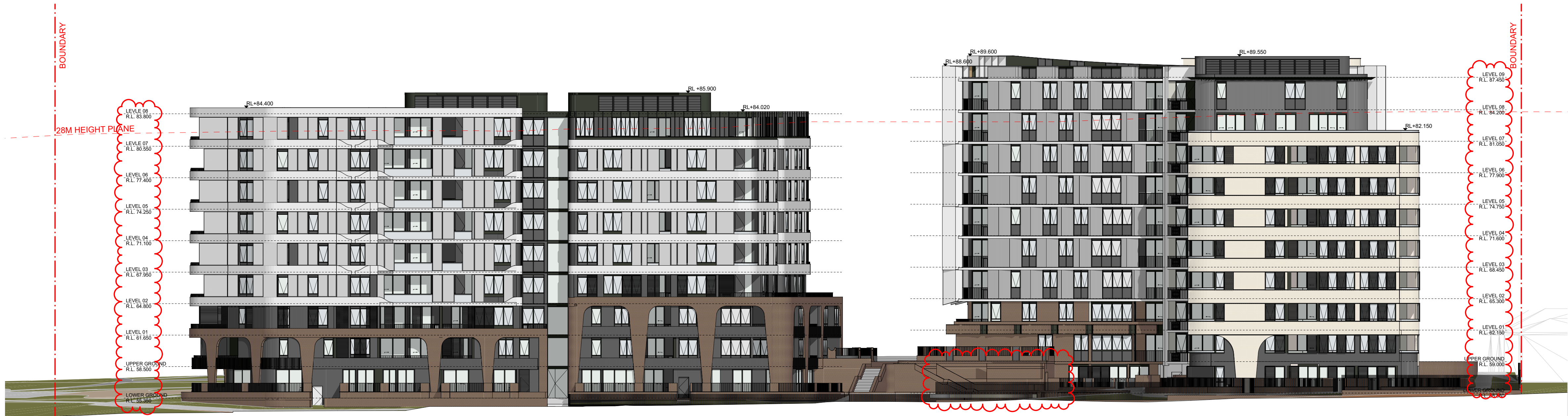

1 OVERALL WEST ELEVATION
SCALE: 1:250@A1

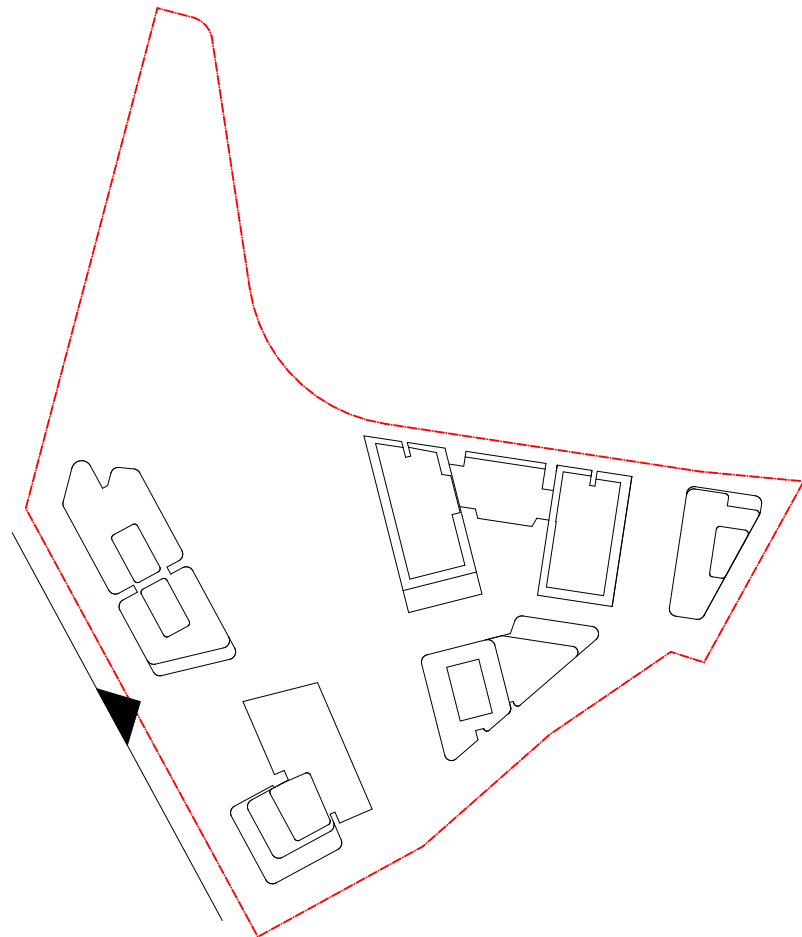

| DATE | Issue Name | BY | CHK | NO. |
|------------|-------------------------------|--------|-----|-----|
| 28/03/2022 | DEVELOPMENT APPLICATION | SH | DC | B |
| 10/10/2022 | DRAFT DEVELOPMENT APPLICATION | | | C |
| 14/10/2022 | DEVELOPMENT APPLICATION | AH | GH | D |
| 26/05/2023 | DEVELOPMENT APPLICATION | AH, AS | RP | E |
| 03/08/2023 | DEVELOPMENT APPLICATION | AH | RP | F |
| 10/12/2023 | FOR INFORMATION | DC | RP | G |
| | | | | |
| | | | | |

| CONSULTANTS | | | |
|----------------------------------|--------------------------|------------------------------|-----------------|
| MASTERPLAN | <input type="checkbox"/> | BATES SMART | T: 02 8354 5100 |
| URBAN & LANDSCAPE | <input type="checkbox"/> | HASELL | T: 02 9101 2000 |
| CIVIL ENGINEER | <input type="checkbox"/> | J WYNDENHAM PRINCE | T: 02 4720 5366 |
| CPTED / HERITAGE / TOWN PLANNING | <input type="checkbox"/> | URBIS | T: 02 8233 7621 |
| TRAFFIC ENGINEER | <input type="checkbox"/> | ASDN GROUP | T: 02 9083 6601 |
| FIRE ENGINEER | <input type="checkbox"/> | AFFINITY FIRE | T: 02 9194 0590 |
| ENVIRONMENTAL SERVICES | <input type="checkbox"/> | ENVIRONMENTAL EARTH SCIENCES | T: 02 9922 1777 |
| GEOTECHNICAL ENGINEER | <input type="checkbox"/> | JK GEOTECHNICS | T: 02 9888 5000 |
| MEP SERVICES | <input type="checkbox"/> | DSE | T: 02 9416 1177 |
| BCA-PCA | <input type="checkbox"/> | CITY PLAN | T: 02 8270 3500 |

| CONSULTANTS | | | |
|------------------------------------|--------------------------|-------------------------|-----------------|
| ACCESSIBILITY | <input type="checkbox"/> | WALL TO WALL CONSULTING | T: 0402 550 570 |
| ACOUSTIC | <input type="checkbox"/> | WHITE NOISE CONSULTING | T: 0408 728 303 |
| STRUCTURAL ENGINEER | <input type="checkbox"/> | ROBERT BIRD | T: 02 8246 3200 |
| WASTE MANAGEMENT / WIND CONSULTANT | <input type="checkbox"/> | SLR | T: 02 9420 8166 |
| | | | |
| | | | |
| | | | |
| | | | |

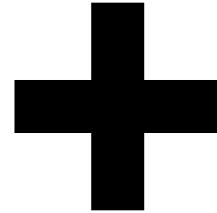

Level 4, 223 Clarence St
Sydney NSW 2000 Australia
Plus Architecture Pty. Ltd
ACN 600506303

Melbourne
Brisbane
Christchurch
Sydney
Auckland
Western Australia
Telephone
Instagram
+61 2 8823 7000
#plusarchitecture
Non-Registered
Architect (NSW): Amit Julka 10002
arch@plusarchitecture.com.au
www.plusarchitecture.com.au

| PROJECT | | DRAWING TITLE | | SCALE | | DATE | | FOR INFORMATION | |
|--|--|---------------------------|--|-----------|--|---------------|--|-----------------|--|
| Telopea Masterplan Lot 5-7 Telopea 2117 Stage 1A Residential | | OVERALL WEST ELEVATION | | 1:250 @A1 | | 17/02/2020 | | | |
| | | | | | | 19/01/2024 | | | |
| | | | | | | CHECKED GH | | | |
| | | | | | | DRAWING NO. | | REVISION | |
| | | | | | | 20320 | | PLA-AR-DA0273 | |
| | | | | | | | | G | |

FINISHES LEGEND:

| | |
|-----|--|
| PF1 | OFF-WHITE PAINT FINISH |
| PF2 | DARK COLOUR 'MONUMENT' PAINT FINISH |
| BR1 | DARK RED/BROWN TONE BRICK |
| BR2 | DARK RED/BROWN TONE BRICK PERFORATION EXPRESSED |
| BR3 | OFF-WHITE TONE BRICK |
| BR4 | OFF-WHITE TONE BRICK PERFORATION EXPRESSED |
| CR1 | PRECAST CONCRETE WITH NAWKAW OFF-WHITE PENETRATING PAINT |
| FC1 | PRE-FINISHED FC LINES DARK |
| FC2 | PRE-FINISHED FC LINES LIGHT |
| FM1 | FLAT MATT BLACK METAL FENCE / BALLUSTRADE |
| GL1 | CLEAR GLASS |
| GL2 | DARK GREY COLOURBACK GLASS |
| LV1 | OFF-WHITE POWDERCOATED ALUMINIUM LOUVRES |
| LV2 | OFF WHITE PERFORATED SCREEN |
| PC1 | OFF-WHITE POWDERCOATED ALUMINIUM |
| PC2 | FLAT MATT BLACK POWDERCOATED ALUMINIUM |
| PC3 | BRONZE COLOUR POWDERCOATED ALUMINIUM |
| TF1 | TIMBERLOOK FINISH BATTEN SCREEN (INTERIORS LOBBY) |
| TF2 | TIMBERLOOK FINISH PANEL (ENTRY LOBBY) |



1 OVERALL EAST ELEVATION
SCALE: 1:250@A1

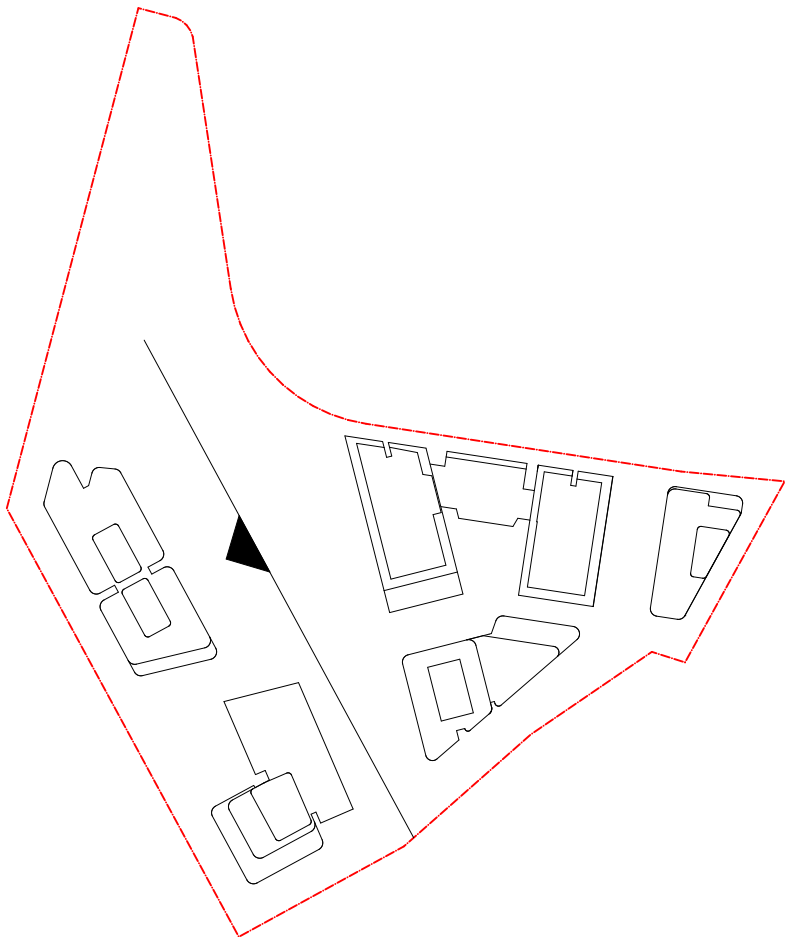

| DATE | Issue Name | BY | CHK | NO. |
|------------|-------------------------------|--------|-----|-----|
| 28/03/2022 | DEVELOPMENT APPLICATION | SH | DC | B |
| 10/10/2022 | DRAFT DEVELOPMENT APPLICATION | | | C |
| 14/10/2022 | DEVELOPMENT APPLICATION | AH | GH | D |
| 26/05/2023 | DEVELOPMENT APPLICATION | AH, AS | RP | E |
| 03/08/2023 | DEVELOPMENT APPLICATION | AH | RP | F |
| 10/12/2023 | FOR INFORMATION | DC | RP | G |
| | | | | |
| | | | | |

| CONSULTANTS | | | |
|---------------------------------|--------------------------|------------------------------|-----------------|
| MASTERPLAN | <input type="checkbox"/> | BATES SMART | T: 02 8354 5100 |
| URBAN & LANDSCAPE | <input type="checkbox"/> | HASELL | T: 02 9101 2000 |
| CIVIL ENGINEER | <input type="checkbox"/> | J WYNDEMAM PRINCE | T: 02 4720 5366 |
| CPTD / HERITAGE / TOWN PLANNING | <input type="checkbox"/> | URBIS | T: 02 8233 7621 |
| TRAFFIC ENGINEER | <input type="checkbox"/> | ASON GROUP | T: 02 9083 6601 |
| FIRE ENGINEER | <input type="checkbox"/> | AFFINITY FIRE | T: 02 9194 0590 |
| ENVIRONMENTAL SERVICES | <input type="checkbox"/> | ENVIRONMENTAL EARTH SCIENCES | T: 02 9922 1777 |
| GEOTECHNICAL ENGINEER | <input type="checkbox"/> | JK GEOTECHNICS | T: 02 9888 5000 |
| MEP SERVICES | <input type="checkbox"/> | DSE | T: 02 9416 1177 |
| BCA-PCA | <input type="checkbox"/> | CITY PLAN | T: 02 8270 3500 |

| CONSULTANTS | | | |
|------------------------------------|--------------------------|-------------------------|-----------------|
| ACCESSIBILITY | <input type="checkbox"/> | WALL TO WALL CONSULTING | T: 0402 550 570 |
| ACOUSTIC | <input type="checkbox"/> | WHITE NOISE CONSULTING | T: 0408 728 363 |
| STRUCTURAL ENGINEER | <input type="checkbox"/> | ROBERT BIRD | T: 02 8246 3200 |
| WASTE MANAGEMENT / WIND CONSULTANT | <input type="checkbox"/> | SLR | T: 02 9420 8166 |
| | | | |
| | | | |
| | | | |
| | | | |

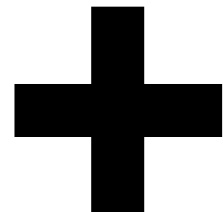

Level 4, 223 Clarence St
Sydney NSW 2000 Australia
ACN 600506303

Melbourne
Brisbane
Christchurch
Sydney
Auckland
Western
Australia
+61 2 8823 7000
#plusarchitecture
Non-Registered
Architect (NSW): Amit Julka 10002
arch@plusarchitecture.com.au
www.plusarchitecture.com.au

PROJECT
Telopea Masterplan
Lot 5-7 Telopea 2117
Stage 1A Residential

DRAWING TITLE
OVERALL EAST
ELEVATION

SCALE
1:250 @A1
DATE
17/02/2020
DRAWN
AA, AH, CY, GH
JOB NO.
20320

PLOT DATE
19/01/2024
CHECKED
GH
DRAWING NO.
PLA-AR-DA0274

REVISION
G

FOR INFORMATION

FINISHES LEGEND:

| | |
|-----|--|
| PF1 | OFF-WHITE PAINT FINISH |
| PF2 | DARK COLOUR 'MONUMENT' PAINT FINISH |
| BR1 | DARK RED/BROWN TONE BRICK |
| BR2 | DARK RED/BROWN TONE BRICK PERFORATION EXPRESSED |
| BR3 | OFF-WHITE TONE BRICK |
| BR4 | OFF-WHITE TONE BRICK PERFORATION EXPRESSED |
| CR1 | PRECAST CONCRETE WITH NAWKAW OFF-WHITE PENETRATING PAINT |
| FC1 | PRE-FINISHED FC LINES DARK |
| FC2 | PRE-FINISHED FC LINES LIGHT |
| FM1 | FLAT MATT BLACK METAL FENCE / BALLUSTRADE |
| GL1 | CLEAR GLASS |
| GL2 | DARK GREY COLOURBACK GLASS |
| LV1 | OFF-WHITE POWDERCOATED ALUMINIUM LOUVRES |
| LV2 | OFF WHITE PERFORATED SCREEN |
| PC1 | OFF-WHITE POWDERCOATED ALUMINIUM |
| PC2 | FLAT MATT BLACK POWDERCOATED ALUMINIUM |
| PC3 | BRONZE COLOUR POWDERCOATED ALUMINIUM |
| TF1 | TIMBERLOOK FINISH BATTEN SCREEN (INTERIORS LOBBY) |
| TF2 | TIMBERLOOK FINISH PANEL (ENTRY LOBBY) |



1 OVERALL SOUTH ELEVATION
SCALE: 1:250@A1

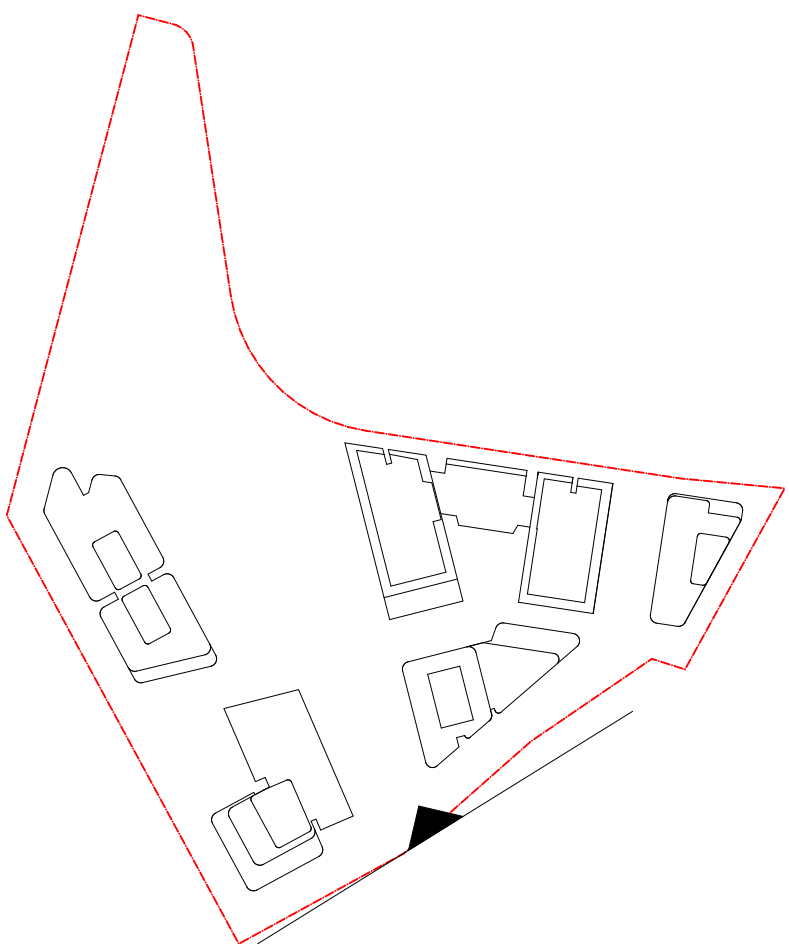

| DATE | Issue Name | BY | CHK | NO. |
|------------|-------------------------------|--------|-----|-----|
| 28/03/2022 | DEVELOPMENT APPLICATION | SH | DC | B |
| 10/10/2022 | DRAFT DEVELOPMENT APPLICATION | | | C |
| 14/10/2022 | DEVELOPMENT APPLICATION | AH | GH | D |
| 26/05/2023 | DEVELOPMENT APPLICATION | AH, AS | RP | E |
| 03/08/2023 | DEVELOPMENT APPLICATION | AH | RP | F |
| 10/12/2023 | FOR INFORMATION | DC | RP | G |
| | | | | |
| | | | | |

| CONSULTANTS | | | |
|----------------------------------|--------------------------|------------------------------|-----------------|
| MASTERPLAN | <input type="checkbox"/> | BATES SMART | T: 02 8354 5100 |
| URBAN & LANDSCAPE | <input type="checkbox"/> | HASELL | T: 02 9101 2000 |
| CIVIL ENGINEER | <input type="checkbox"/> | J WYNDEMAM PRINCE | T: 02 4720 3366 |
| CPTED / HERITAGE / TOWN PLANNING | <input type="checkbox"/> | URBIS | T: 02 8233 7621 |
| TRAFFIC ENGINEER | <input type="checkbox"/> | ASON GROUP | T: 02 9083 6601 |
| FIRE ENGINEER | <input type="checkbox"/> | AFFINITY FIRE | T: 02 9194 0590 |
| ENVIRONMENTAL SERVICES | <input type="checkbox"/> | ENVIRONMENTAL EARTH SCIENCES | T: 02 9922 1777 |
| GEOTECHNICAL ENGINEER | <input type="checkbox"/> | JK GEOTECHNICS | T: 02 9888 5000 |
| MEP SERVICES | <input type="checkbox"/> | DSE | T: 02 9416 1177 |
| BCA-PCA | <input type="checkbox"/> | CITY PLAN | T: 02 8270 3500 |

| CONSULTANTS | | | |
|------------------------------------|--------------------------|-------------------------|-----------------|
| ACCESSIBILITY | <input type="checkbox"/> | WALL TO WALL CONSULTING | T: 0402 550 570 |
| ACOUSTIC | <input type="checkbox"/> | WHITE NOISE CONSULTING | T: 0408 728 303 |
| STRUCTURAL ENGINEER | <input type="checkbox"/> | ROBERT BIRD | T: 02 8246 3200 |
| WASTE MANAGEMENT / WIND CONSULTANT | <input type="checkbox"/> | SLR | T: 02 9420 8166 |
| | | | |
| | | | |
| | | | |
| | | | |

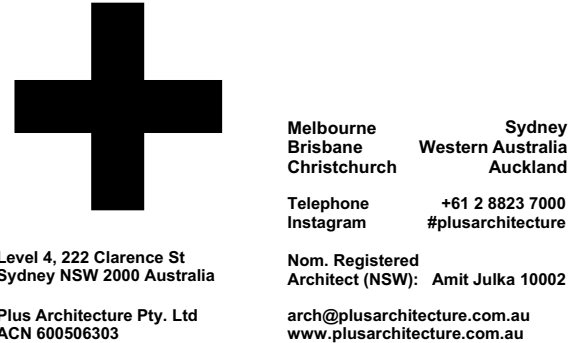

| PROJECT | | DRAWING TITLE | | SCALE | | FOR INFORMATION | |
|--|--|----------------------------|--|-------------------------|--|------------------------------|--|
| Telopea Masterplan Lot 5-7 Telopea 2117 Stage 1A Residential | | OVERALL SOUTH ELEVATION | | 1:250 @A1 | | | |
| | | | | DATE 17/02/2020 | | PLOT DATE 19/01/2024 | |
| | | | | DRAWN AA, AH, CY, GH | | CHECKED GH | |
| | | | | JOB NO. 20320 | | DRAWING NO. PLA-AR-DA0275 | |
| | | | | | | REVISION G | |

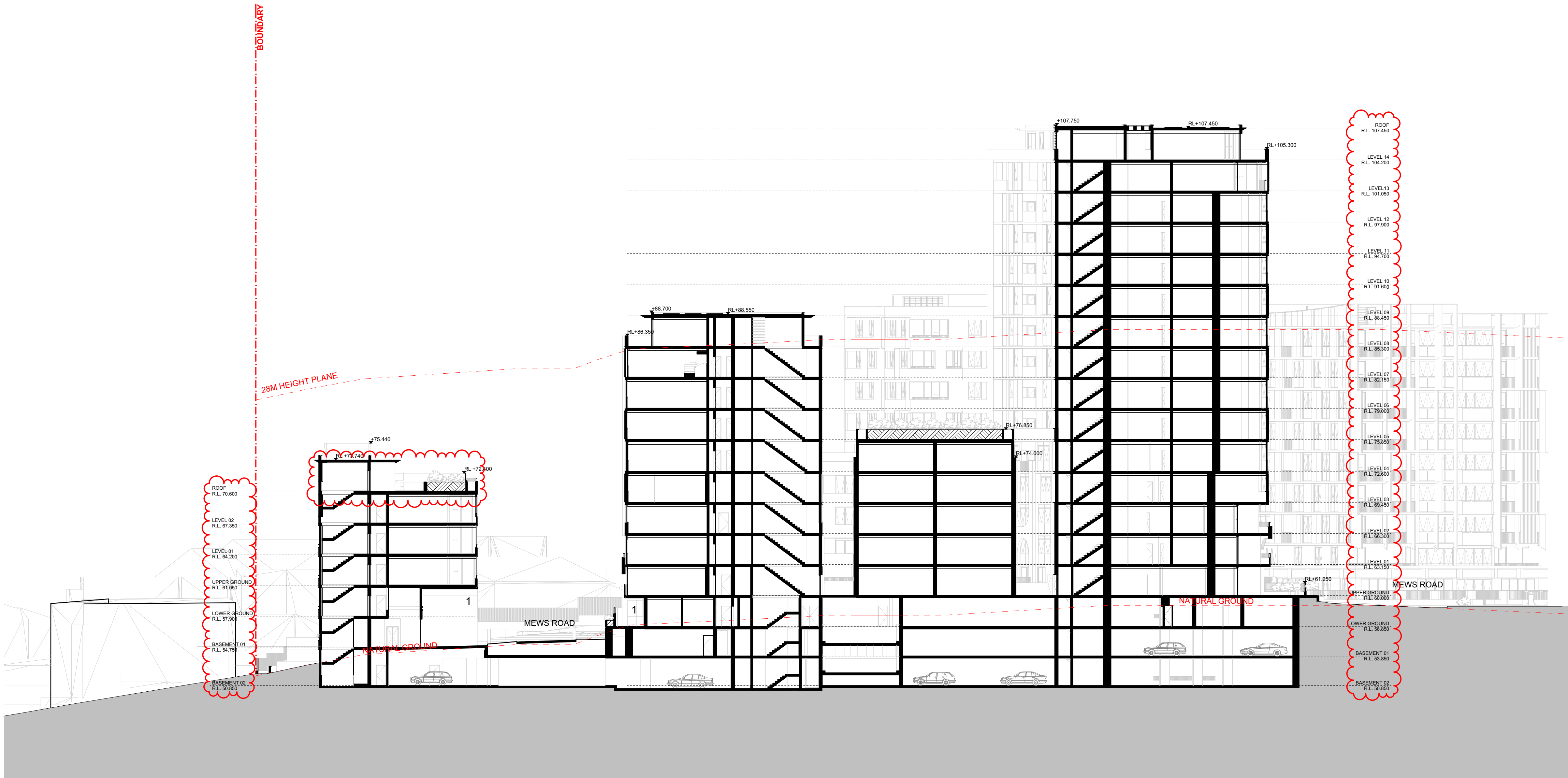

DA0250AB OVERALL SECTION - A
SCALE: 1:250@A1

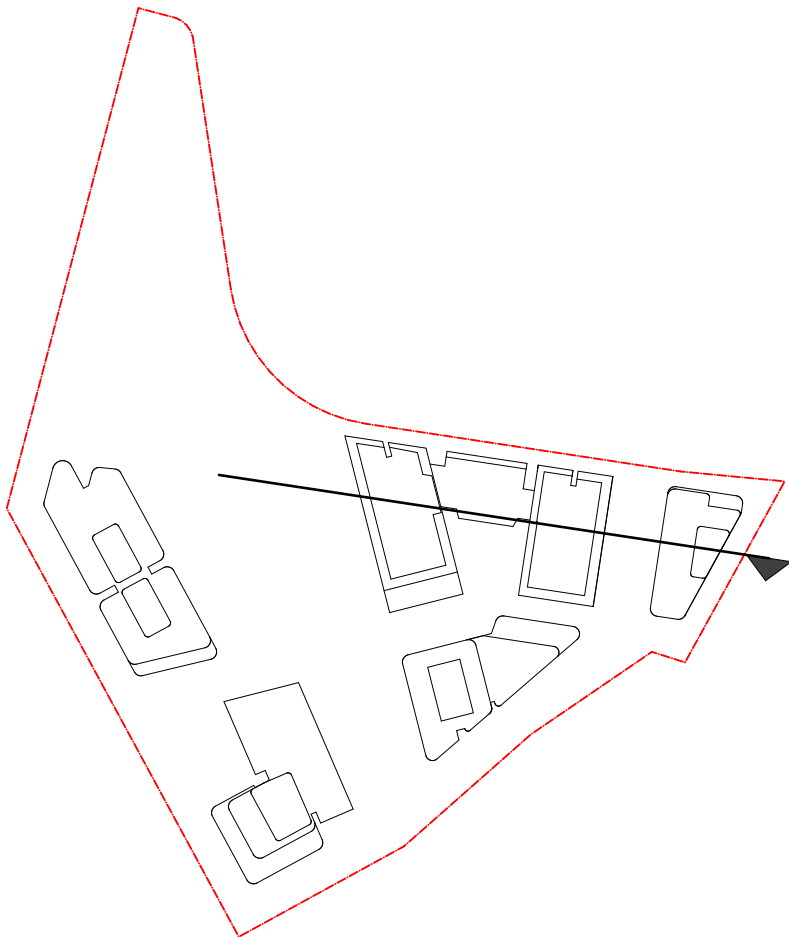

| DATE | Issue Name | BY | CHK | NO. |
|------------|-------------------------------|--------|-----|-----|
| 18/06/2020 | ISSUE FOR INFORMATION | | | 01 |
| 09/07/2020 | PRE DA | | | 02 |
| 22/07/2020 | FOR INFORMATION | | | 03 |
| 19/08/2020 | DEVELOPMENT APPLICATION | | | A |
| 28/03/2022 | DEVELOPMENT APPLICATION | SH | DC | B |
| 10/10/2022 | DRAFT DEVELOPMENT APPLICATION | | | C |
| 14/10/2022 | DEVELOPMENT APPLICATION | AH | GH | D |
| 26/05/2023 | DEVELOPMENT APPLICATION | AH, AS | RP | E |
| 03/08/2023 | DEVELOPMENT APPLICATION | AH | RP | F |
| 10/12/2023 | FOR INFORMATION | DC | RP | G |

| CONSULTANTS | | | |
|----------------------------------|--------------------------|------------------------------|-----------------|
| MASTERPLAN | <input type="checkbox"/> | BATES SMART | T: 02 8354 5100 |
| URBAN & LANDSCAPE | <input type="checkbox"/> | HASELL | T: 02 9101 2000 |
| CIVIL ENGINEER | <input type="checkbox"/> | J WYNNEHAM PRINCE | T: 02 4720 3366 |
| CPTED / HERITAGE / TOWN PLANNING | <input type="checkbox"/> | URBIS | T: 02 5233 7621 |
| TRAFFIC ENGINEER | <input type="checkbox"/> | ASON GROUP | T: 02 9083 6601 |
| FIRE ENGINEER | <input type="checkbox"/> | AFFINITY FIRE | T: 02 9194 0590 |
| ENVIRONMENTAL SERVICES | <input type="checkbox"/> | ENVIRONMENTAL EARTH SCIENCES | T: 02 9922 1777 |
| GEOTECHNICAL ENGINEER | <input type="checkbox"/> | JK GEOTECHNICS | T: 02 9888 5000 |
| MEP SERVICES | <input type="checkbox"/> | DSE | T: 02 9416 1177 |
| BCA-PCA | <input type="checkbox"/> | CITY PLAN | T: 02 8270 3500 |

| CONSULTANTS | | | |
|------------------------------------|--------------------------|-------------------------|-----------------|
| ACCESSIBILITY | <input type="checkbox"/> | WALL TO WALL CONSULTING | T: 0402 550 570 |
| ACOUSTIC | <input type="checkbox"/> | WHITE NOISE CONSULTING | T: 0408 728 363 |
| STRUCTURAL ENGINEER | <input type="checkbox"/> | ROBERT BIRD | T: 02 8246 3200 |
| WASTE MANAGEMENT / WIND CONSULTANT | <input type="checkbox"/> | SLR | T: 02 9420 8166 |

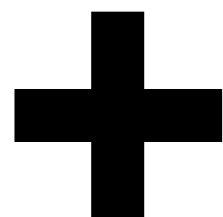

Level 4, 222 Clarence St
Sydney NSW 2000 Australia
Plus Architecture Pty. Ltd
ACN 600506303

plus
architecture
Melbourne
Brisbane
Christchurch
Sydney
Western Australia
Auckland
Telephone
Instagram
+61 2 8823 7000
#plusarchitecture
Nom. Registered
Architect (NSW): Amit Julka 10002
arch@plusarchitecture.com.au
www.plusarchitecture.com.au

PROJECT
Telopea Masterplan
Lot 5-7 Telopea 2117
Stage 1A Residential

DRAWING TITLE
OVERALL SECTIONS

In accepting and utilising this document the recipient agrees that #B#B ACN #B#B, remain all common law, statutory law and other rights including copyright and intellectual property rights. The recipient agrees not to use this document for any purpose other than its intended use, to waive all claims against #B#B resulting from unauthorised changes, or to reuse the document on other projects without the prior written consent of #B#B. Under no circumstances shall transfer of this document be deemed a sale. #B#B makes no warranties of fitness for any purpose. The Builder/Contractor shall verify job dimensions prior to any work commencing. Figured dimensions shall take precedence over scaled work.

SCALE
1:250@A1
DATE
17/02/2020
DRAWN
DC
JOB NO.
20320

PLOT DATE
19/01/2024
CHECKED
RP
DRAWING NO.
PLA-AR-DA0250

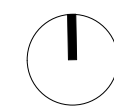

REVISION
G

FOR INFORMATION

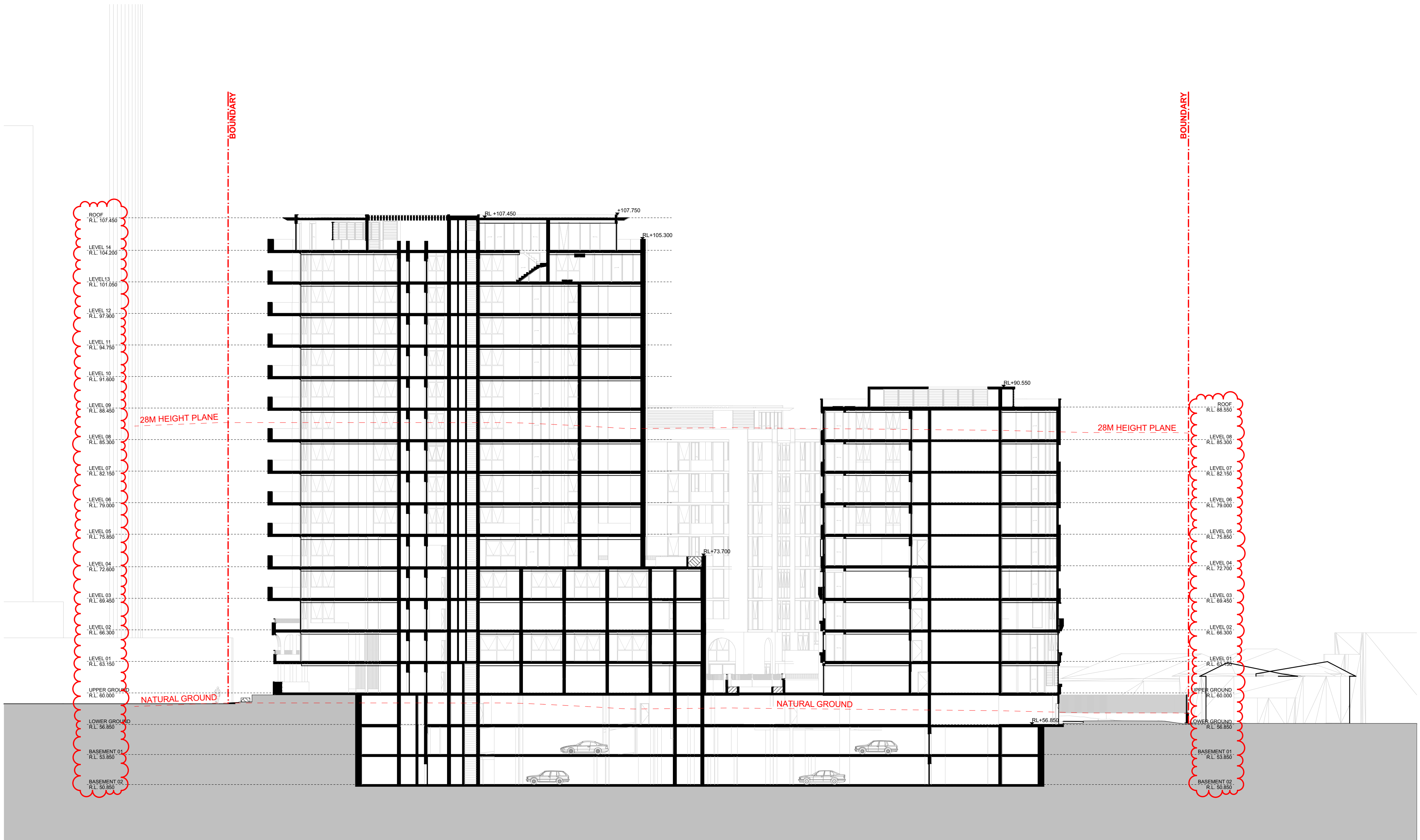

DA0251BC OVERALL SECTION - B
SCALE: 1:250@A1

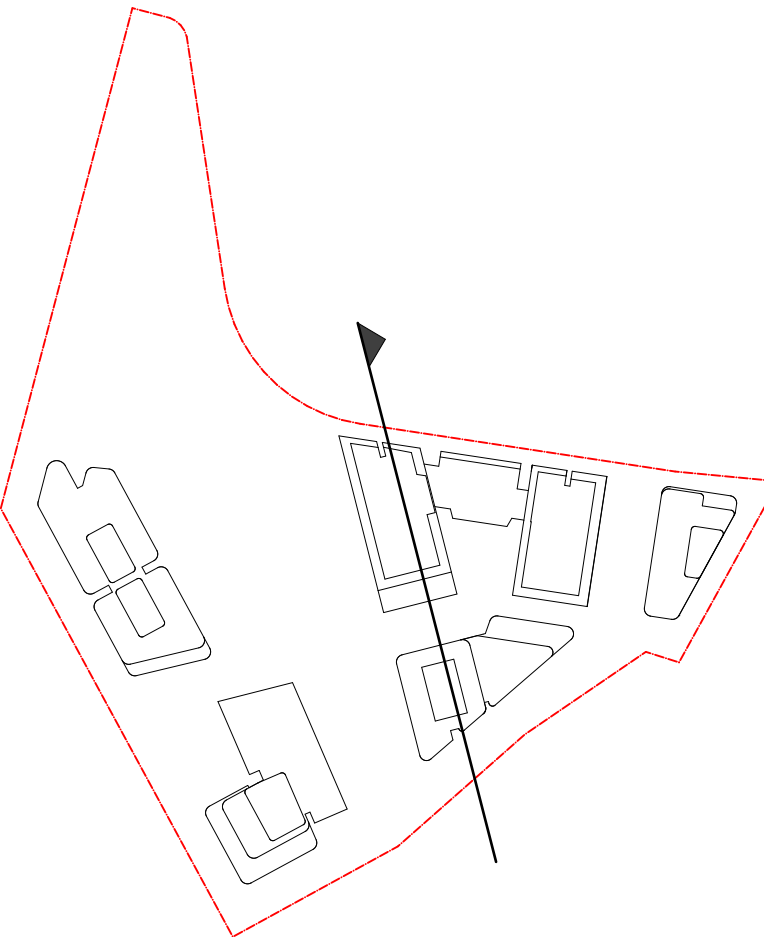

| DATE | Issue Name | BY | CHK | NO. |
|------------|-------------------------------|--------|-----|-----|
| 18/06/2020 | ISSUE FOR INFORMATION | | | 01 |
| 09/07/2020 | PRE DA | | | 02 |
| 22/07/2020 | FOR INFORMATION | | | 03 |
| 19/08/2020 | DEVELOPMENT APPLICATION | | A | |
| 28/03/2022 | DEVELOPMENT APPLICATION | SH | DC | B |
| 10/10/2022 | DRAFT DEVELOPMENT APPLICATION | | | C |
| 14/10/2022 | DEVELOPMENT APPLICATION | AH | GH | D |
| 26/05/2023 | DEVELOPMENT APPLICATION | AH, AS | RP | E |
| 03/08/2023 | DEVELOPMENT APPLICATION | AH | RP | F |
| 10/12/2023 | FOR INFORMATION | DC | RP | G |

| CONSULTANTS | | | |
|----------------------------------|--------------------------|------------------------------|-----------------|
| MASTERPLAN | <input type="checkbox"/> | BATES SMART | T: 02 8354 5100 |
| URBAN & LANDSCAPE | <input type="checkbox"/> | HASELL | T: 02 9101 2000 |
| CIVIL ENGINEER | <input type="checkbox"/> | J WYNDEMAM PRINCE | T: 02 4720 5365 |
| CPTED / HERITAGE / TOWN PLANNING | <input type="checkbox"/> | URBIS | T: 02 8233 7621 |
| TRAFFIC ENGINEER | <input type="checkbox"/> | ASDN GROUP | T: 02 9083 6601 |
| FIRE ENGINEER | <input type="checkbox"/> | AFFINITY FIRE | T: 02 9194 0590 |
| ENVIRONMENTAL SERVICES | <input type="checkbox"/> | ENVIRONMENTAL EARTH SCIENCES | T: 02 9922 1777 |
| GEOTECHNICAL ENGINEER | <input type="checkbox"/> | JK GEOTECHNICS | T: 02 9888 5000 |
| MEP SERVICES | <input type="checkbox"/> | DSE | T: 02 9416 1177 |
| BCA-PCA | <input type="checkbox"/> | CITY PLAN | T: 02 8270 3500 |

| CONSULTANTS | | | |
|------------------------------------|--------------------------|-------------------------|-----------------|
| ACCESSIBILITY | <input type="checkbox"/> | WALL TO WALL CONSULTING | T: 0402 550 570 |
| ACOUSTIC | <input type="checkbox"/> | WHITE NOISE CONSULTING | T: 0408 728 303 |
| STRUCTURAL ENGINEER | <input type="checkbox"/> | ROBERT BIRD | T: 02 8246 3200 |
| WASTE MANAGEMENT / WIND CONSULTANT | <input type="checkbox"/> | SLR | T: 02 9420 8166 |
| | | | |
| | | | |
| | | | |
| | | | |
| | | | |
| | | | |



Level 4, 222 Clarence St
Sydney NSW 2000 Australia
Plus Architecture Pty. Ltd
ACN 600506303



Melbourne
Brisbane
Christchurch
Sydney
Western Australia
Auckland
Telephone
Instagram
+61 2 8823 7000
#plusarchitecture
Nom. Registered
Architect (NSW): Amit Julka 10002
arch@plusarchitecture.com.au
www.plusarchitecture.com.au

| PROJECT | | DRAWING TITLE | | SCALE | | FOR INFORMATION | |
|--|--|------------------|--|--------------------|--|------------------------------|--|
| Telopea Masterplan Lot 5-7 Telopea 2117 Stage 1A Residential | | OVERALL SECTIONS | | 1:250@A1 | | | |
| | | | | DATE 17/02/2020 | | PLOT DATE 19/01/2024 | |
| | | | | DRAWN DC | | CHECKED RP | |
| | | | | JOB NO. 20320 | | DRAWING NO. PLA-AR-DA0251 | |
| | | | | | | REVISION G | |

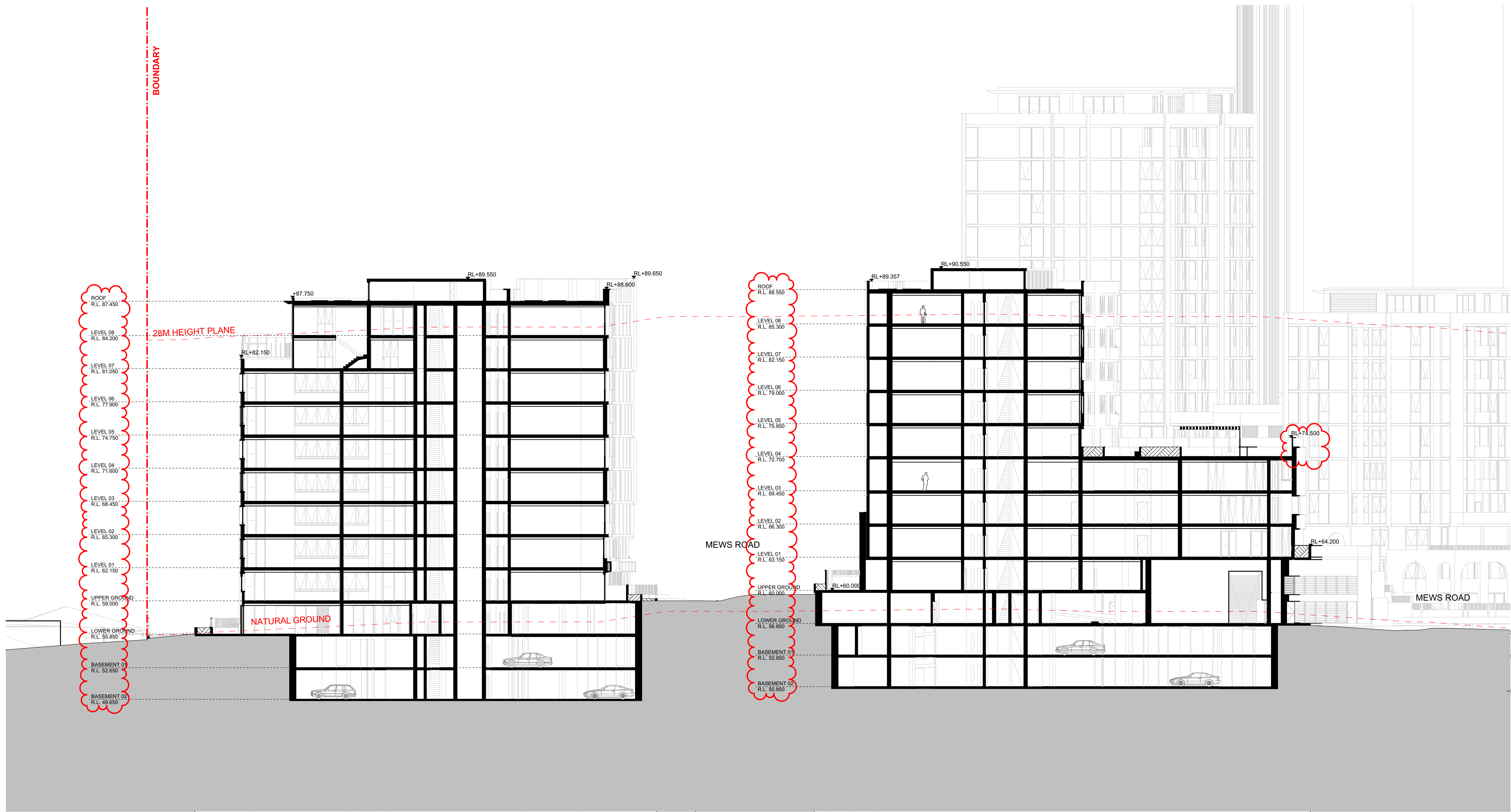

DA0252CD OVERALL SECTION - C
SCALE: 1:250@A1

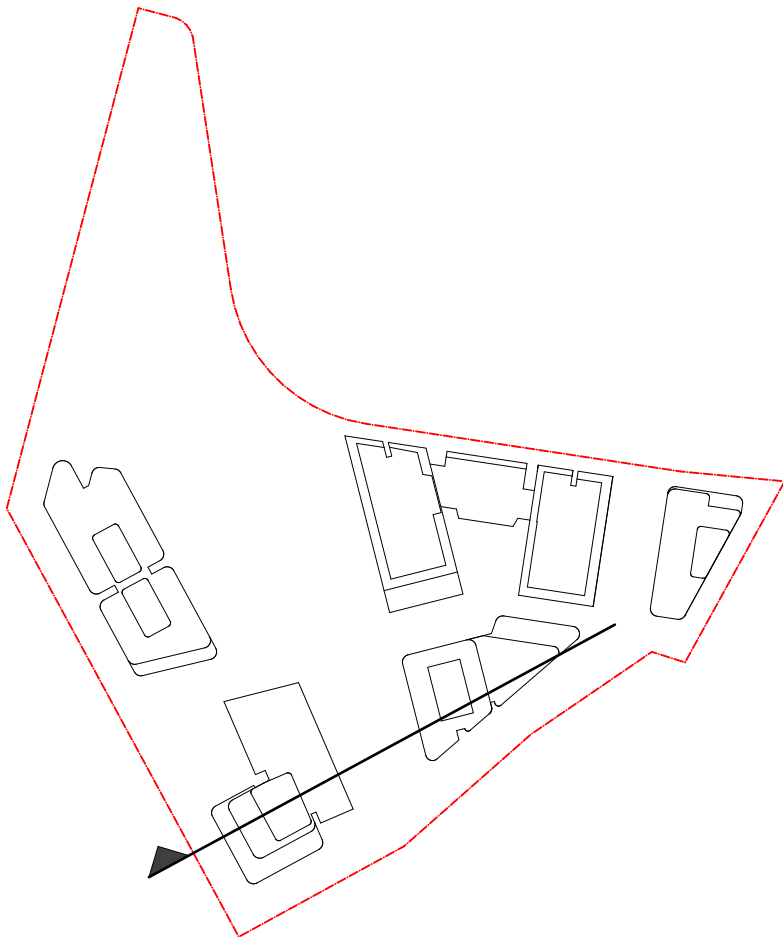

| DATE | Issue Name | BY | CHK | NO. |
|------------|-------------------------------|--------|-----|-----|
| 18/06/2020 | ISSUE FOR INFORMATION | | | 01 |
| 09/07/2020 | PRE DA | | | 02 |
| 22/07/2020 | FOR INFORMATION | | | 03 |
| 19/08/2020 | DEVELOPMENT APPLICATION | | | A |
| 28/03/2022 | DEVELOPMENT APPLICATION | SH | DC | B |
| 10/10/2022 | DRAFT DEVELOPMENT APPLICATION | | | C |
| 14/10/2022 | DEVELOPMENT APPLICATION | AH | GH | D |
| 26/05/2023 | DEVELOPMENT APPLICATION | AH, AS | RP | E |
| 03/08/2023 | DEVELOPMENT APPLICATION | AH | RP | F |
| 10/12/2023 | FOR INFORMATION | DC | RP | G |

| CONSULTANTS | | | |
|----------------------------------|--------------------------|------------------------------|-----------------|
| MASTERPLAN | <input type="checkbox"/> | BATES SMART | T: 02 8354 5100 |
| URBAN & LANDSCAPE | <input type="checkbox"/> | HASELL | T: 02 9101 2000 |
| CIVIL ENGINEER | <input type="checkbox"/> | J WINDENHAM PRINCE | T: 02 4720 5366 |
| CPTED / HERITAGE / TOWN PLANNING | <input type="checkbox"/> | URBIS | T: 02 8233 7621 |
| TRAFFIC ENGINEER | <input type="checkbox"/> | ASDN GROUP | T: 02 9083 6601 |
| FIRE ENGINEER | <input type="checkbox"/> | AFFINITY FIRE | T: 02 9194 0590 |
| ENVIRONMENTAL SERVICES | <input type="checkbox"/> | ENVIRONMENTAL EARTH SCIENCES | T: 02 9922 1777 |
| GEOTECHNICAL ENGINEER | <input type="checkbox"/> | JK GEOTECHNICS | T: 02 9688 5000 |
| MEP SERVICES | <input type="checkbox"/> | DSE | T: 02 9416 1177 |
| BCA-PCA | <input type="checkbox"/> | CITY PLAN | T: 02 8270 3500 |

| CONSULTANTS | | | |
|------------------------------------|--------------------------|-------------------------|-----------------|
| ACCESSIBILITY | <input type="checkbox"/> | WALL TO WALL CONSULTING | T: 0402 550 570 |
| ACOUSTIC | <input type="checkbox"/> | WHITE NOISE CONSULTING | T: 0408 728 363 |
| STRUCTURAL ENGINEER | <input type="checkbox"/> | ROBERT BIRD | T: 02 8246 3300 |
| WASTE MANAGEMENT / WIND CONSULTANT | <input type="checkbox"/> | SLR | T: 02 9428 8166 |

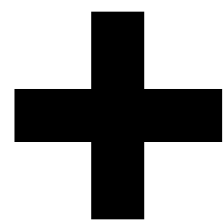

Level 4, 222 Clarence St
Sydney NSW 2000 Australia
Plus Architecture Pty. Ltd
ACN 600506303

plus
architecture
Melbourne
Brisbane
Christchurch
Sydney
Western Australia
Auckland
Telephone
Instagram
+61 2 8823 7000
#plusarchitecture
Nom. Registered
Architect (NSW): Amit Julka 10002
arch@plusarchitecture.com.au
www.plusarchitecture.com.au

PROJECT
Telopea Masterplan
Lot 5-7 Telopea 2117
Stage 1A Residential

DRAWING TITLE
OVERALL SECTIONS

In accepting and utilising this document the recipient agrees that #B#B ACN #B#B#, remain all common law, statutory law and other rights including copyright and intellectual property rights. The recipient agrees not to use this document for any purpose other than its intended use, to waive all claims against #B#B# resulting from unauthorised changes; or to reuse the document on other projects without the prior written consent of #B#B#. Under no circumstances shall transfer of this document be deemed a sale. #B#B# makes no warranties of fitness for any purpose. The Builder/Contractor shall verify job dimensions prior to any work commencing. Figured dimensions shall take precedence over scaled work.

SCALE
1:250@A1

DATE
17/02/2020

DRAWN
DC

CHECKED
RP

DRAWING NO.
PLA-AR-DA0252

REVISION
G

FOR INFORMATION

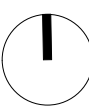

REVISION

G

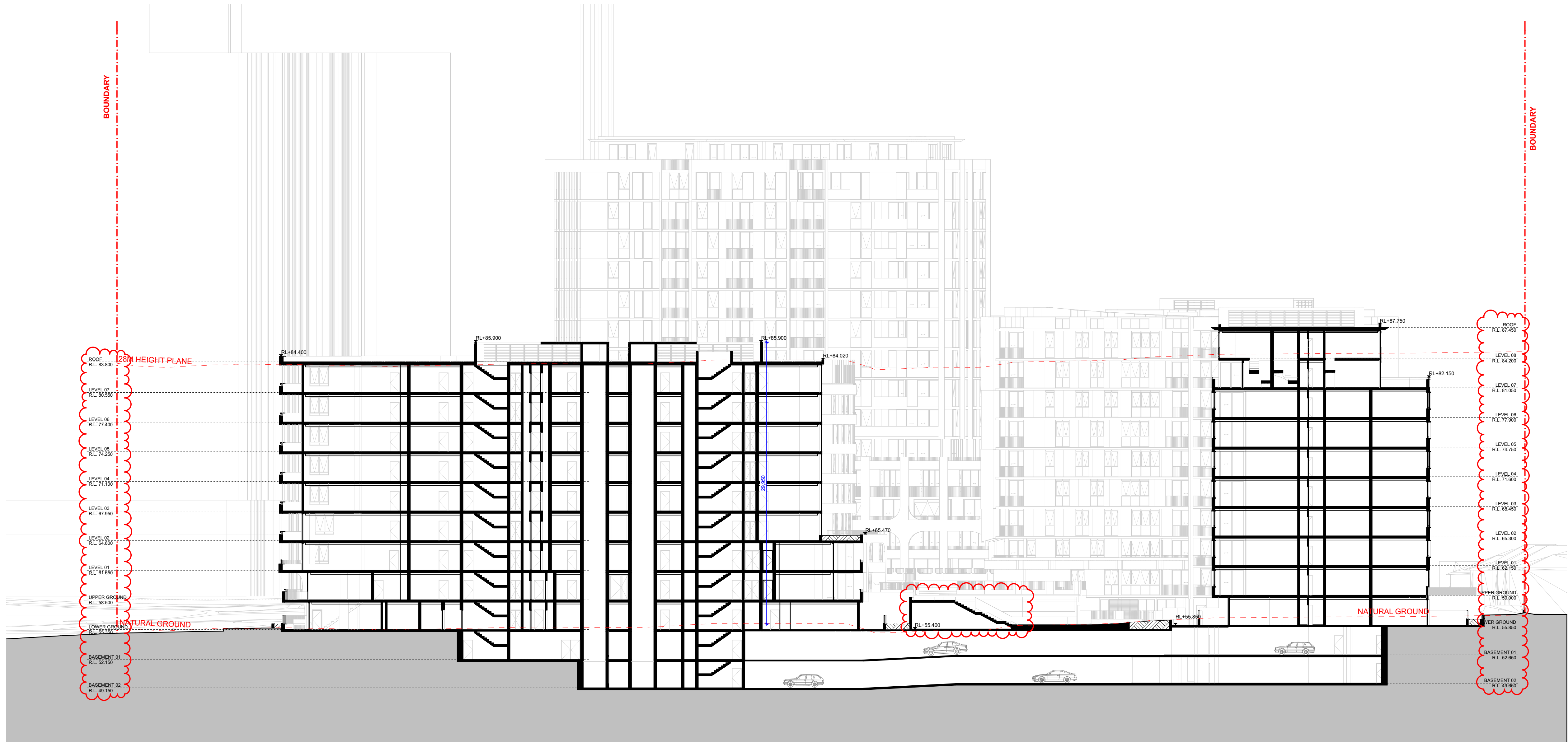

DA0253 DE OVERALL SECTION - D
SCALE: 1:250 @ A1

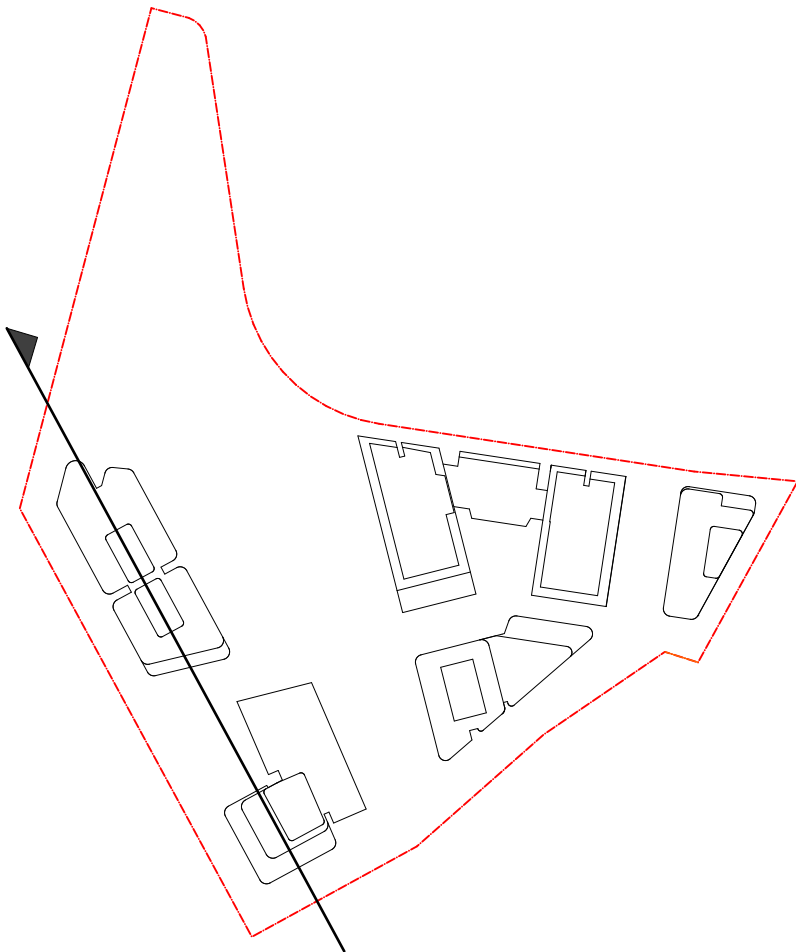

| DATE | Issue Name | BY | CHK | NO. |
|------------|-------------------------------|--------|-----|-----|
| 09/07/2020 | PRE DA | | | 01 |
| 22/07/2020 | FOR INFORMATION | | | 02 |
| 19/08/2020 | DEVELOPMENT APPLICATION | | A | |
| 28/03/2022 | DEVELOPMENT APPLICATION | SH | DC | B |
| 10/10/2022 | DRAFT DEVELOPMENT APPLICATION | | C | |
| 14/10/2022 | DEVELOPMENT APPLICATION | AH | GH | D |
| 26/05/2023 | DEVELOPMENT APPLICATION | AH, AS | RP | E |
| 03/08/2023 | DEVELOPMENT APPLICATION | AH | RP | F |
| 10/12/2023 | FOR INFORMATION | DC | RP | G |

| CONSULTANTS | | | |
|----------------------------------|--------------------------|------------------------------|-----------------|
| MASTERPLAN | <input type="checkbox"/> | BATES SMART | T: 02 8354 5100 |
| URBAN & LANDSCAPE | <input type="checkbox"/> | HASELL | T: 02 9101 2000 |
| CIVIL ENGINEER | <input type="checkbox"/> | J WYNNEHAM PRINCE | T: 02 4720 3366 |
| CPTED / HERITAGE / TOWN PLANNING | <input type="checkbox"/> | URBIS | T: 02 8233 7621 |
| TRAFFIC ENGINEER | <input type="checkbox"/> | ASON GROUP | T: 02 9083 6601 |
| FIRE ENGINEER | <input type="checkbox"/> | AFFINITY FIRE | T: 02 9194 0590 |
| ENVIRONMENTAL SERVICES | <input type="checkbox"/> | ENVIRONMENTAL EARTH SCIENCES | T: 02 9922 1777 |
| GEOTECHNICAL ENGINEER | <input type="checkbox"/> | JK GEOTECHNICS | T: 02 9888 5000 |
| MEP SERVICES | <input type="checkbox"/> | DSE | T: 02 9416 1177 |
| BCA-PCA | <input type="checkbox"/> | CITY PLAN | T: 02 8270 3500 |

| CONSULTANTS | | | |
|------------------------------------|--------------------------|-------------------------|-----------------|
| ACCESSIBILITY | <input type="checkbox"/> | WALL TO WALL CONSULTING | T: 0402 550 570 |
| ACOUSTIC | <input type="checkbox"/> | WHITE NOISE CONSULTING | T: 0408 728 363 |
| STRUCTURAL ENGINEER | <input type="checkbox"/> | ROBERT BIRD | T: 02 8246 3300 |
| WASTE MANAGEMENT / WIND CONSULTANT | <input type="checkbox"/> | SLR | T: 02 9420 8166 |



| PROJECT | DRAWING TITLE | SCALE | FOR INFORMATION | |
|--|------------------|--------------------------------|-------------------------------------|----------------------|
| Telopea Masterplan Lot 5-7 Telopea 2117 Stage 1A Residential | OVERALL SECTIONS | 1:250 @ A1 | DRAWING NO. PLA-AR-DA0253 | REVISION G |
| In accepting and utilising this document the recipient agrees that #R#R ACN #R#R, remain all common law, statutory law and other rights including copyright and intellectual property rights. The recipient agrees not to use this document for any purpose other than its intended use, to waive all claims against #R#R resulting from unauthorised changes, or to reuse the document on other projects without the prior written consent of #R#R. Under no circumstances shall transfer of this document be deemed a sale. #R#R makes no warranties of fitness for any purpose. The Builder/Contractor shall verify job dimensions prior to any work commencing. Figured dimensions shall take precedence over scaled work. | | DATE 19/02/2020 | | |
| JOB NO. 20320 | | PLOT DATE 19/01/2024 | | |
| DRAWN DC | | CHECKED RP | | |

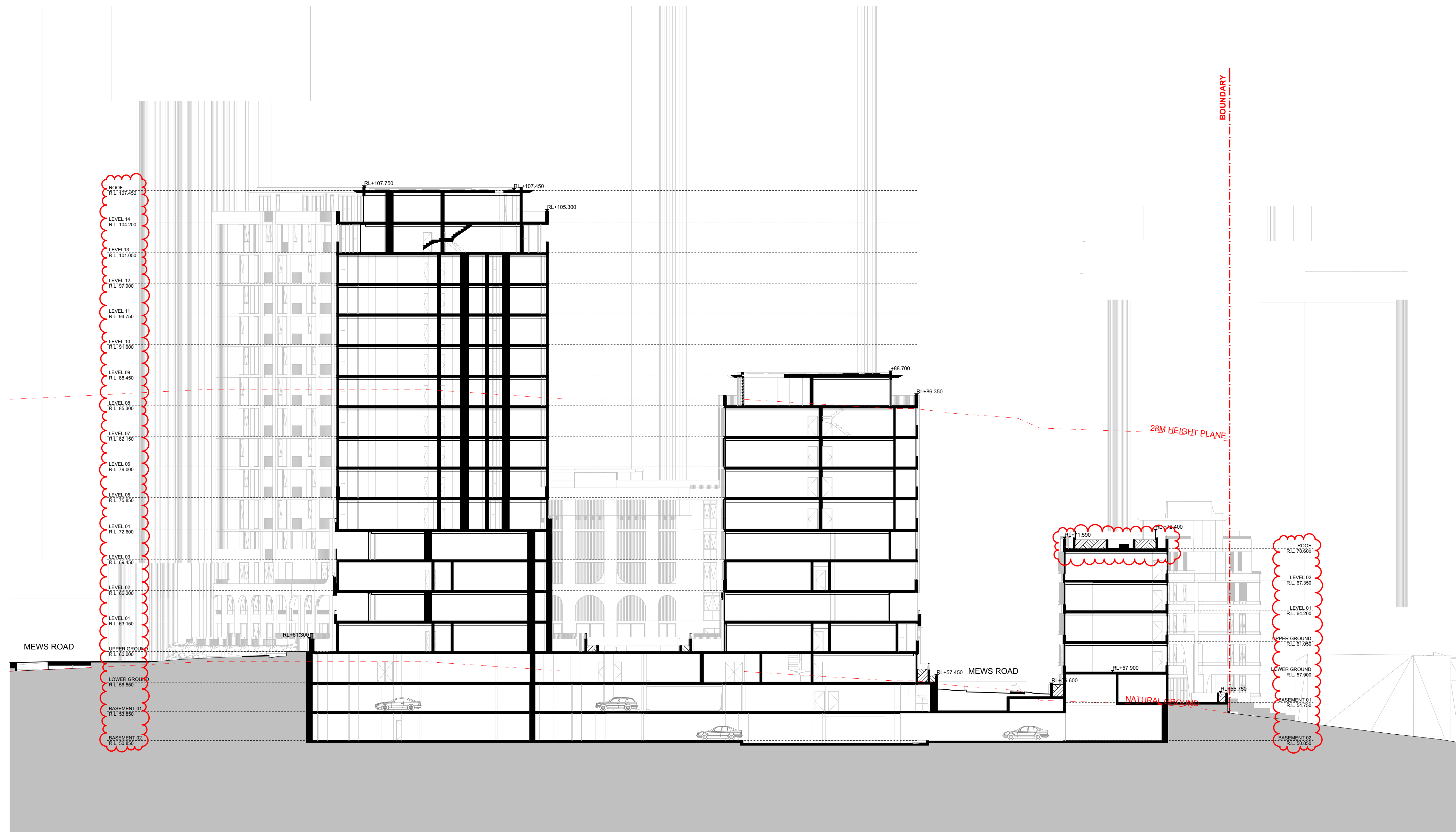

DA0254ABE OVERALL SECTION - E
SCALE: 1:250@A1

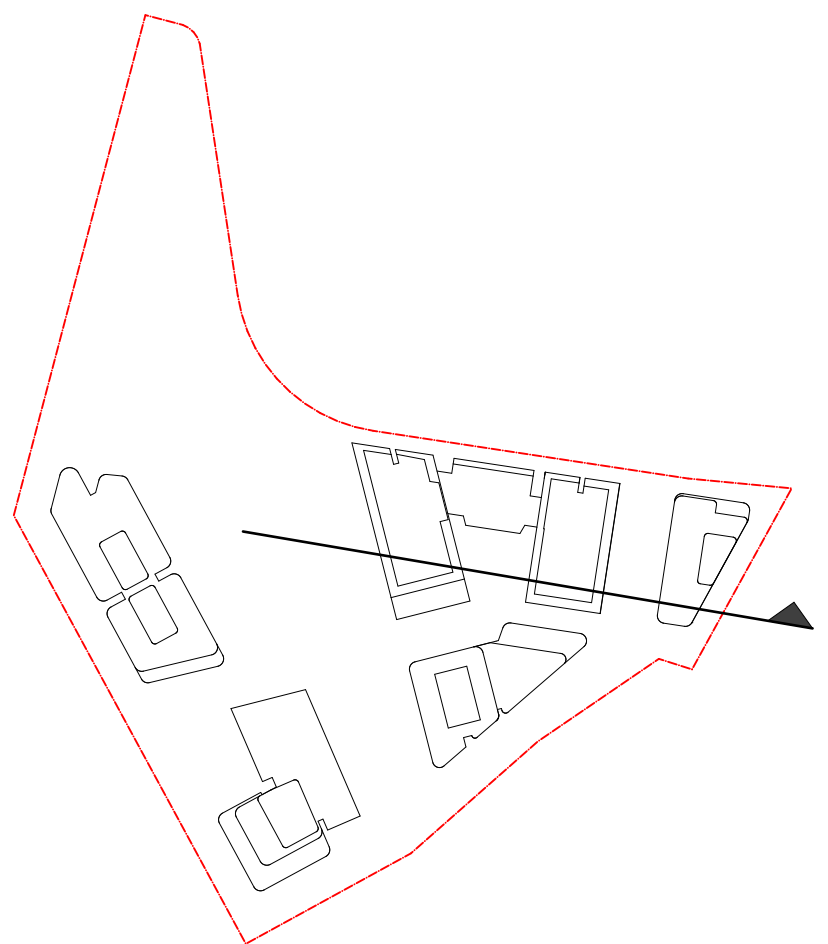

| DATE | Issue Name | BY | CHK | NO. |
|------------|-------------------------------|--------|-----|-----|
| 18/06/2020 | ISSUE FOR INFORMATION | | | 01 |
| 09/07/2020 | PRE DA | | | 02 |
| 22/07/2020 | FOR INFORMATION | | | 03 |
| 19/08/2020 | DEVELOPMENT APPLICATION | | | A |
| 28/03/2022 | DEVELOPMENT APPLICATION | SH | DC | B |
| 10/10/2022 | DRAFT DEVELOPMENT APPLICATION | | | C |
| 14/10/2022 | DEVELOPMENT APPLICATION | AH | GH | E |
| 26/05/2023 | DEVELOPMENT APPLICATION | AH, AS | RP | E |
| 03/08/2023 | DEVELOPMENT APPLICATION | AS | RP | F |
| 10/12/2023 | FOR INFORMATION | DC | RP | G |

| CONSULTANTS | | | |
|----------------------------------|--------------------------|------------------------------|-----------------|
| MASTERPLAN | <input type="checkbox"/> | BATES SMART | T: 02 8354 5110 |
| URBAN & LANDSCAPE | <input type="checkbox"/> | HASSELL | T: 02 9101 2060 |
| CIVIL ENGINEER | <input type="checkbox"/> | J YNDENHAM PRINCE | T: 02 4720 3360 |
| CPDED / HERITAGE / TOWN PLANNING | <input type="checkbox"/> | URBIS | T: 02 8233 7623 |
| TRAFFIC ENGINEER | <input type="checkbox"/> | ASON GROUP | T: 02 9083 6660 |
| FIRE ENGINEER | <input type="checkbox"/> | AFFINITY FIRE | T: 02 8194 0595 |
| ENVIRONMENTAL SERVICES | <input type="checkbox"/> | ENVIRONMENTAL EARTH SCIENCES | T: 02 9522 1775 |
| GEOTECHNICAL ENGINEER | <input type="checkbox"/> | JR GEOTECHNICS | T: 02 9888 5000 |
| MCP SERVICES | <input type="checkbox"/> | DSE | T: 02 9416 1171 |
| BCA-PEP | <input type="checkbox"/> | CITY PLAN | T: 02 8270 3550 |

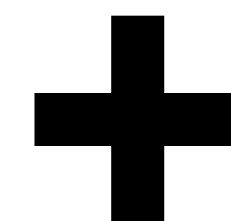
[illegible]

Level 4, 222 Clarence St
Sydney NSW 2000 Australia

Plus Architecture Pty. Ltd
ACN 600506303



Melbourne **Sydney**
Brisbane **Western Australia**
Christchurch **Auckland**

Telephone **+61 2 8523 7000**
Instagram **#plusarchitecture**

Nom. Registered
Architect (NSW): Amit Julka 10002

arch@plusarchitecture.com.au
www.plusarchitecture.com.au

| | | | | | |
|--|---|--|---------------------------------------|---|--|
| <div>PROJECT</div> <div>Telopaea Masterplan</div> <div>Lot 5-7 Telopaea 2117</div> <div>Stage 1A Residential</div> | <div>DRAWING TITLE</div> <div>OVERALL SECTIONS</div> | | <div>SCALE</div> <div>1:200 @A1</div> | | <div></div> |
| | | | <div>DATE</div> <div>17/02/2024</div> | <div>PLOT DATE</div> <div>19/01/2024</div> | |
| | | | <div>DRAWN</div> <div>DC</div> | <div>CHECKED</div> <div>RP</div> | |
| | | | <div>JOB NO.</div> <div>20320</div> | <div>DRAWING NO.</div> <div>PLA-AR-DA0254</div> | |
| | <div>In accepting and utilizing this document the recipient agrees that BBB ASSA BBB retain all common law, statutory law and other rights including copyright and intellectual property rights. The recipient agrees to indemnify and hold harmless for any purpose other than the intended use of the all claims against BBB resulting from unauthorized use, or to reuse the document on other projects without the prior written consent of BBB. Under no circumstances shall the recipient be deemed to act as a licensee or warrantor of fitness for purpose. The Builder/Contractor shall verify job dimensions prior to any work commencing. Figned dimensions shall take precedence over scaled work.</div> | | | | |