

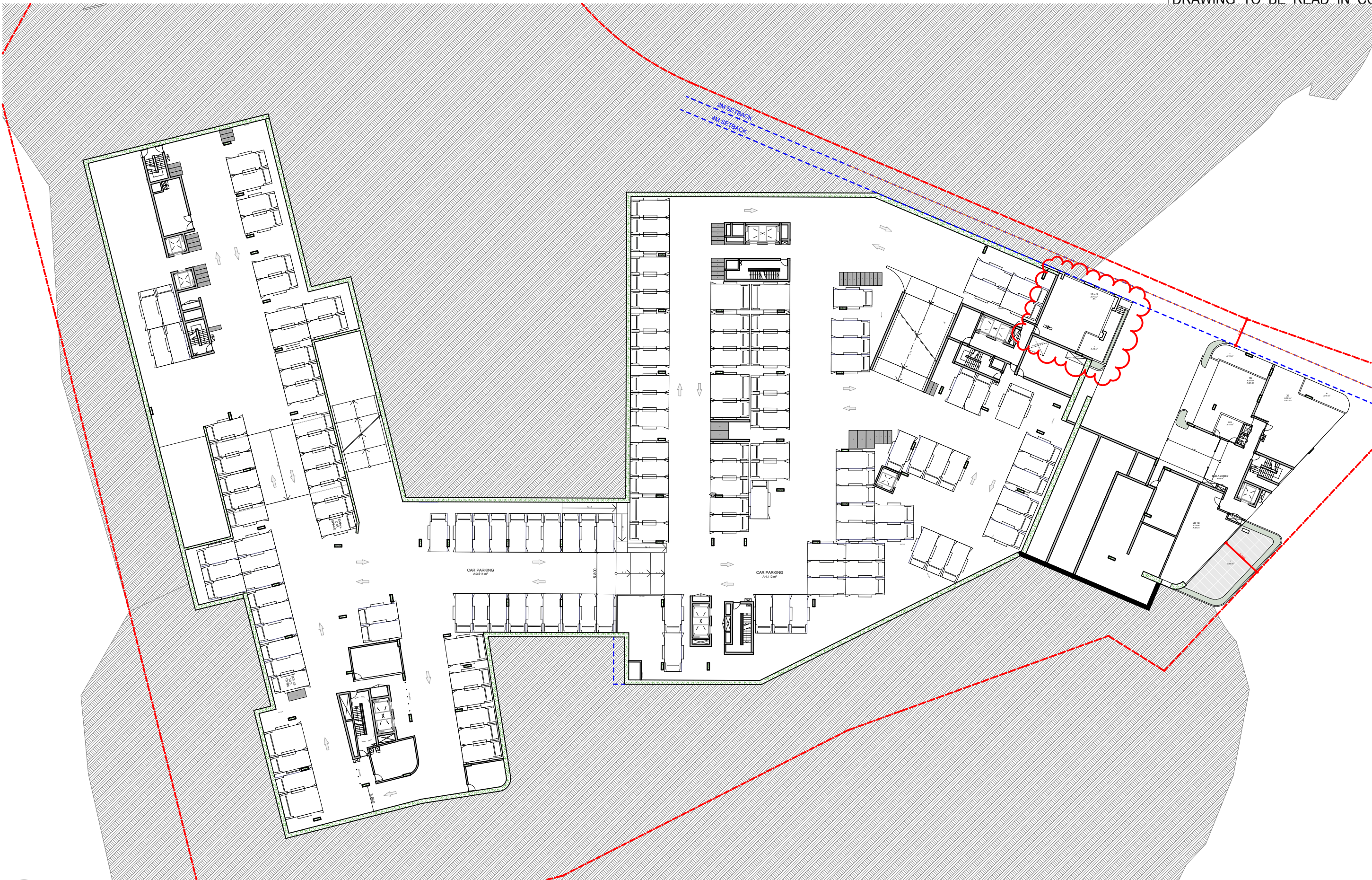

BASEMENT 02
SCALE: 1:500@A1

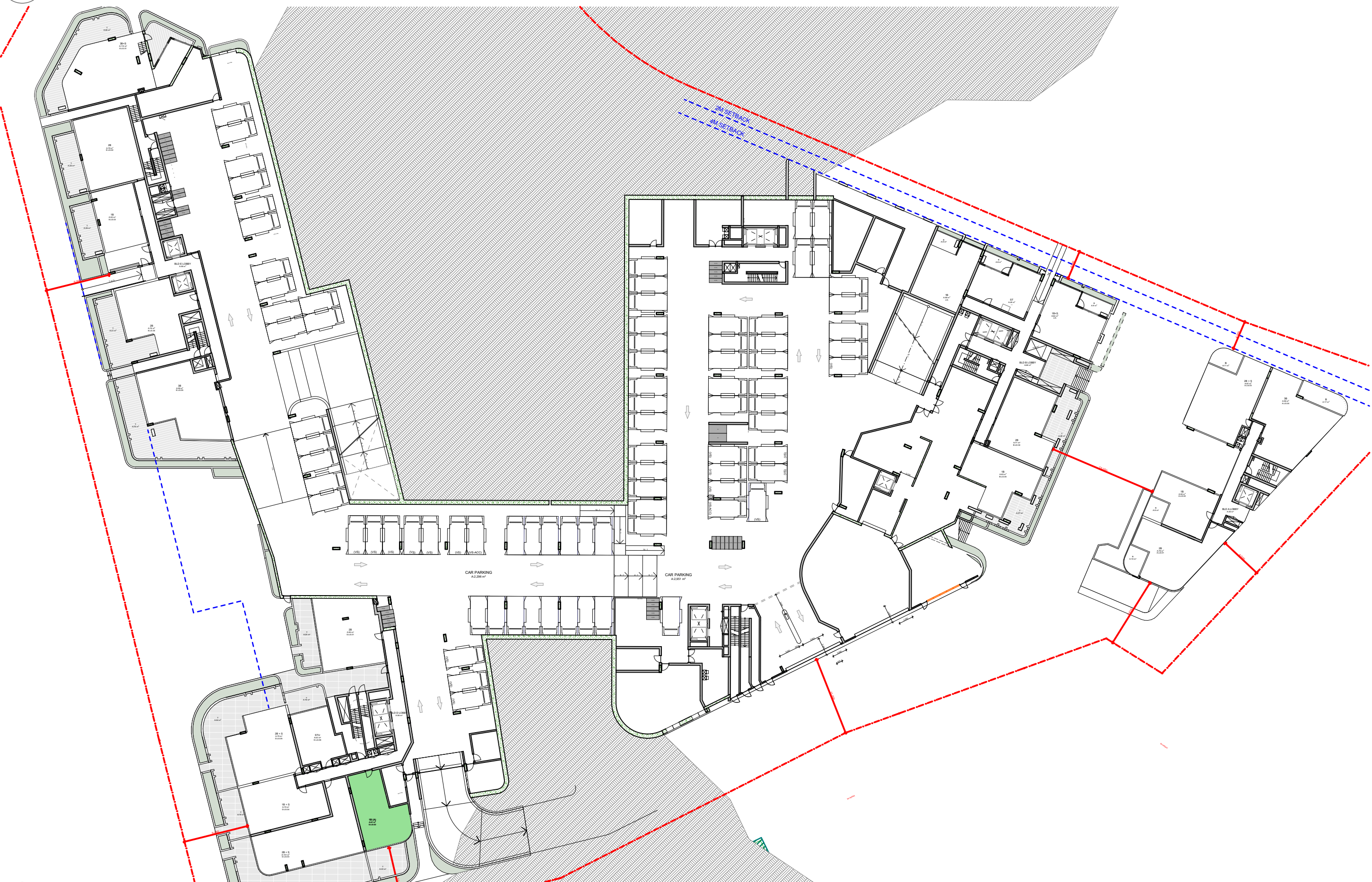

BASEMENT 01
SCALE: 1:500@A1



LOWER GROUND
SCALE: 1:500@A1



UPPER GROUND
SCALE: 1:500@A1

DATE	Issue Name	BY	CHK	NO.
11/08/2020	FOR INFORMATION			01
19/08/2020	DEVELOPMENT APPLICATION			A
04/11/2020	DEVELOPMENT APPLICATION			B
28/03/2022	DEVELOPMENT APPLICATION			C
10/10/2022	DRAFT DEVELOPMENT APPLICATION			D
14/10/2022	DEVELOPMENT APPLICATION	GH	GH	E
10/12/2023	FOR INFORMATION	AH	RP	F

CONSULTANTS			
MASTERPLAN	<input type="checkbox"/>	BATES SMART	T: 02 8354 5100
URBAN & LANDSCAPE	<input type="checkbox"/>	HASELL	T: 02 9161 2000
CIVIL ENGINEER	<input type="checkbox"/>	J WINDENHAM PRINCE	T: 02 4720 5360
CPTED / HERITAGE / TOWN PLANNING	<input type="checkbox"/>	URBIS	T: 02 8233 7621
TRAFFIC ENGINEER	<input type="checkbox"/>	ASON GROUP	T: 02 9083 6601
FIRE ENGINEER	<input type="checkbox"/>	AFFINITY FIRE	T: 02 9194 0590
ENVIRONMENTAL SERVICES	<input type="checkbox"/>	ENVIRONMENTAL EARTH SCIENCES	T: 02 9922 1777
GEOTECHNICAL ENGINEER	<input type="checkbox"/>	JK GEOTECHNICS	T: 02 9888 5000
MEP SERVICES	<input type="checkbox"/>	DSE	T: 02 9416 1177
BCA-PCA	<input type="checkbox"/>	CITY PLAN	T: 02 8270 3500

CONSULTANTS			
ACCESSIBILITY	<input type="checkbox"/>	WALL TO WALL CONSULTING	T: 0402 550 570
ACOUSTIC	<input type="checkbox"/>	WHITE NOISE CONSULTING	T: 0408 728 363
STRUCTURAL ENGINEER	<input type="checkbox"/>	ROBERT BIRD	T: 02 8246 3300
WASTE MANAGEMENT / WIND CONSULTANT	<input type="checkbox"/>	SLR	T: 02 9428 8168

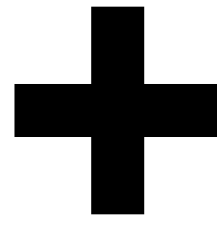

Level 4, 223 Clarence St
Sydney NSW 2000 Australia
Plus Architecture Pty. Ltd
ACN 600506303

plus
architecture
Melbourne
Brisbane
Christchurch
Sydney
Western Australia
Auckland
Telephone
Instagram
+61 2 8823 7000
#plusarchitecture
Non-Registered
Architect (NSW): Amit Julka 10002
arch@plusarchitecture.com.au
www.plusarchitecture.com.au

PROJECT
Telopea Masterplan
Lot 5-7 Telopea 2117
Stage 1A Residential

DRAWING TITLE
DDA DIAGRAMS -
LEVELS B2 - UG

In accepting and utilising this document the recipient agrees that #B#B ACN #B#B#, remain all common law, statutory law and other rights including copyright and intellectual property rights. The recipient agrees not to use this document for any purpose other than its intended use, to waive all claims against #B#B# resulting from unauthorised changes; or to reuse the document on other projects without the prior written consent of #B#B#. Under no circumstances shall transfer of this document be deemed a sale. #B#B# makes no warranties of fitness for any purpose. The Builder/Contractor shall verify job dimensions prior to any work commencing. Figured dimensions shall take precedence over scaled work.

SCALE
1:500 @A1
DATE
17/02/2020
DRAWN
AH
JOB NO.
20320

PLOT DATE
19/01/2024
CHECKED
RP
DRAWING NO.
PLA-AR-DA0501

FOR INFORMATION
REVISION
F

LEVEL 01 L1
SCALE: 1:500@A1



LEVEL 03 L3
SCALE: 1:500@A1

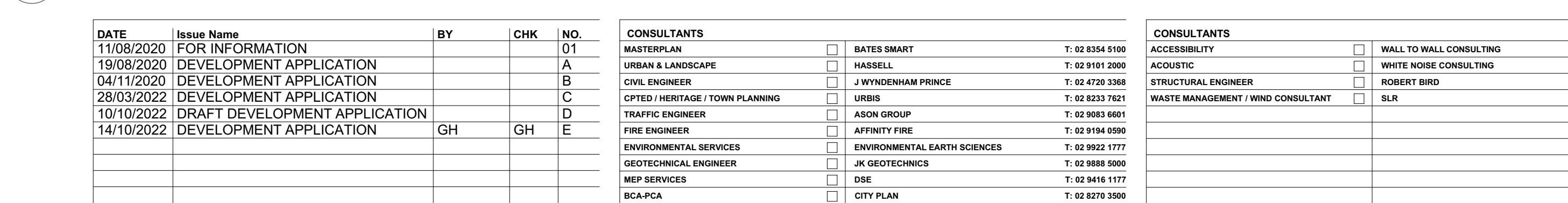

LEVEL 02 L2
SCALE: 1:500@A1



LEVEL 04 L4
SCALE: 1:500@A1



DATE	Issue Name	BY	CHK	NO.
11/08/2020	FOR INFORMATION			01
19/08/2020	DEVELOPMENT APPLICATION			A
04/11/2020	DEVELOPMENT APPLICATION			B
28/03/2022	DEVELOPMENT APPLICATION			C
10/10/2022	DRAFT DEVELOPMENT APPLICATION			D
14/10/2022	DEVELOPMENT APPLICATION	GH	GH	E

CONSULTANTS			
MASTERPLAN	<input type="checkbox"/>	BATES SMART	T: 02 8354 5100
URBAN & LANDSCAPE	<input type="checkbox"/>	HASELL	T: 02 9161 2000
CIVIL ENGINEER	<input type="checkbox"/>	J WYNNEHAM PRINCE	T: 02 4720 5360
CPTED / HERITAGE / TOWN PLANNING	<input type="checkbox"/>	URBIS	T: 02 8233 7621
TRAFFIC ENGINEER	<input type="checkbox"/>	ASON GROUP	T: 02 9083 6601
FIRE ENGINEER	<input type="checkbox"/>	AFFINITY FIRE	T: 02 9194 0590
ENVIRONMENTAL SERVICES	<input type="checkbox"/>	ENVIRONMENTAL EARTH SCIENCES	T: 02 9922 1777
GEOTECHNICAL ENGINEER	<input type="checkbox"/>	JK GEOTECHNICS	T: 02 9888 5000
MEP SERVICES	<input type="checkbox"/>	DSE	T: 02 9416 1177
BCA-PCA	<input type="checkbox"/>	CITY PLAN	T: 02 8270 3500

CONSULTANTS			
ACCESSIBILITY	<input type="checkbox"/>	WALL TO WALL CONSULTING	T: 0402 550 570
ACOUSTIC	<input type="checkbox"/>	WHITE NOISE CONSULTING	T: 0408 728 303
STRUCTURAL ENGINEER	<input type="checkbox"/>	ROBERT BIRD	T: 02 8246 2300
WASTE MANAGEMENT / WIND CONSULTANT	<input type="checkbox"/>	SLR	T: 02 9428 8166

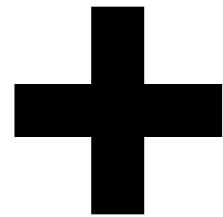

Level 4, 223 Clarence St
Sydney NSW 2000 Australia
Plus Architecture Pty. Ltd
ACN 600506303

plus
architecture

Melbourne
Brisbane
Christchurch

Sydney
Auckland

Telephone
Instagram

+61 2 8823 7000
#plusarchitecture

Non-Registered
Architect (NSW): Amit Julka 10002
arch@plusarchitecture.com.au
www.plusarchitecture.com.au

PROJECT
Telopea Masterplan
Lot 5-7 Telopea 2117
Stage 1A Residential

DRAWING TITLE
DDA DIAGRAMS -
LEVELS 1 - 4

In accepting and utilizing this document the recipient agrees that #B#B ACN #B#B, remain all common law, statutory law and other rights including copyright and intellectual property rights. The recipient agrees not to use this document for any purpose other than its intended use, to waive all claims against #B#B resulting from unauthorized changes, or to reuse the document on other projects without the prior written consent of #B#B. Under no circumstances shall transfer of this document be deemed a sale. #B#B makes no warranties of fitness for any purpose. The Builder/Contractor shall verify job dimensions prior to any work commencing. Figured dimensions shall take precedence over scaled work.

SCALE
1:500 @A1

DATE
17/02/2020
DRAWN
AH, AS

CHECKED
RP

JOB NO.
20320

PLOT DATE
19/01/2024

CHECKED
RP

DRAWING NO.
PLA-AR-DA0502

FOR INFORMATION



REVISION

E



LEVEL 05 L5
SCALE: 1:500@A1



LEVEL 07 L7
SCALE: 1:500@A1



LEVEL 06 L6
SCALE: 1:500@A1

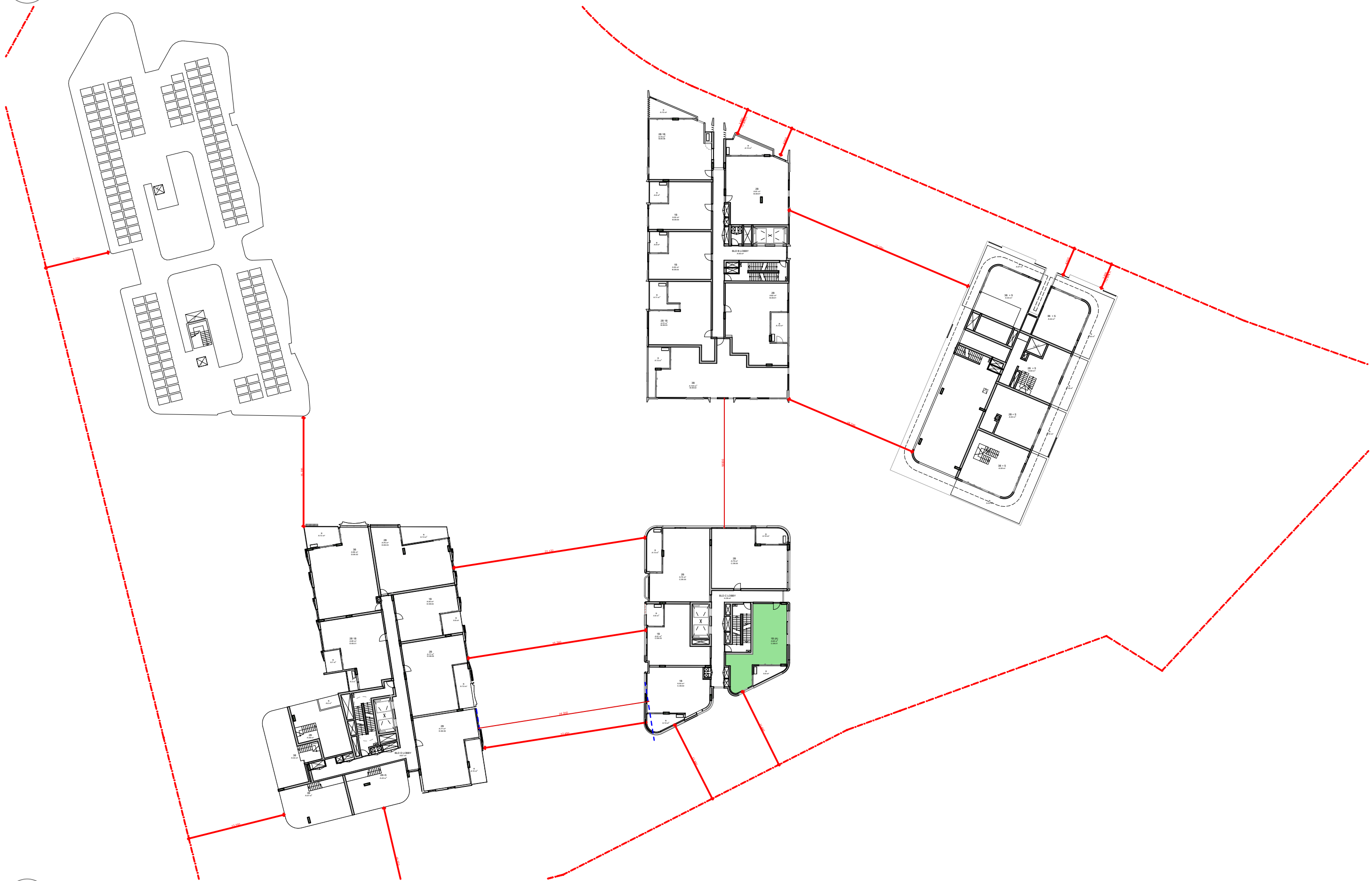

LEVEL 08 L8
SCALE: 1:500@A1

DATE	Issue Name	BY	CHK	NO.
11/08/2020	FOR INFORMATION			01
19/08/2020	DEVELOPMENT APPLICATION			A
04/11/2020	DEVELOPMENT APPLICATION			B
28/03/2022	DEVELOPMENT APPLICATION			C
10/10/2022	DRAFT DEVELOPMENT APPLICATION			D
14/10/2022	DEVELOPMENT APPLICATION	GH	GH	E

CONSULTANTS			
MASTERPLAN	<input type="checkbox"/>	BATES SMART	T: 02 8354 5100
URBAN & LANDSCAPE	<input type="checkbox"/>	HASELL	T: 02 9101 2000
CIVIL ENGINEER	<input type="checkbox"/>	J WINDENHAM PRINCE	T: 02 4720 5360
CPTED / HERITAGE / TOWN PLANNING	<input type="checkbox"/>	URBIS	T: 02 8233 7621
TRAFFIC ENGINEER	<input type="checkbox"/>	ASON GROUP	T: 02 9083 6601
FIRE ENGINEER	<input type="checkbox"/>	AFFINITY FIRE	T: 02 9194 0590
ENVIRONMENTAL SERVICES	<input type="checkbox"/>	ENVIRONMENTAL EARTH SCIENCES	T: 02 9922 1777
GEOTECHNICAL ENGINEER	<input type="checkbox"/>	JK GEOTECHNICS	T: 02 9888 5000
MEP SERVICES	<input type="checkbox"/>	DSE	T: 02 9416 1177
BCA-PCA	<input type="checkbox"/>	CITY PLAN	T: 02 8270 3500

CONSULTANTS			
ACCESSIBILITY	<input type="checkbox"/>	WALL TO WALL CONSULTING	T: 0402 550 570
ACOUSTIC	<input type="checkbox"/>	WHITE NOISE CONSULTING	T: 0408 728 303
STRUCTURAL ENGINEER	<input type="checkbox"/>	ROBERT BIRD	T: 02 8246 2300
WASTE MANAGEMENT / WIND CONSULTANT	<input type="checkbox"/>	SLR	T: 02 9420 8166

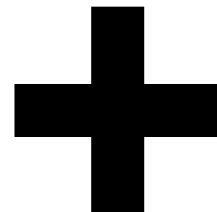

Level 4, 223 Clarence St
Sydney NSW 2000 Australia
Plus Architecture Pty. Ltd
ACN 600506303

plus
architecture
Melbourne
Brisbane
Christchurch
Sydney
Western Australia
Auckland
Telephone
Instagram
+61 2 8823 7000
#plusarchitecture
Non-Registered
Architect (NSW): Amit Julka 10002
arch@plusarchitecture.com.au
www.plusarchitecture.com.au

PROJECT
Telopea Masterplan
Lot 5-7 Telopea 2117
Stage 1A Residential

DRAWING TITLE
DDA DIAGRAMS -
LEVELS 5 - 8

SCALE
1:500 @A1
DATE
17/02/2020
DRAWN
AH, AS
JOB NO.
20320

PLOT DATE
19/01/2024
CHECKED
RP
DRAWING NO.
PLA-AR-DA0503

FOR INFORMATION
REVISION
E

1 BED

Type - 1

Unit C.UG.01
Unit C.01.01
Unit C.02.01
Unit C.03.01
Unit C.04.01
Unit C.05.01
Unit C.06.01
Unit C.07.01
Unit C.08.01

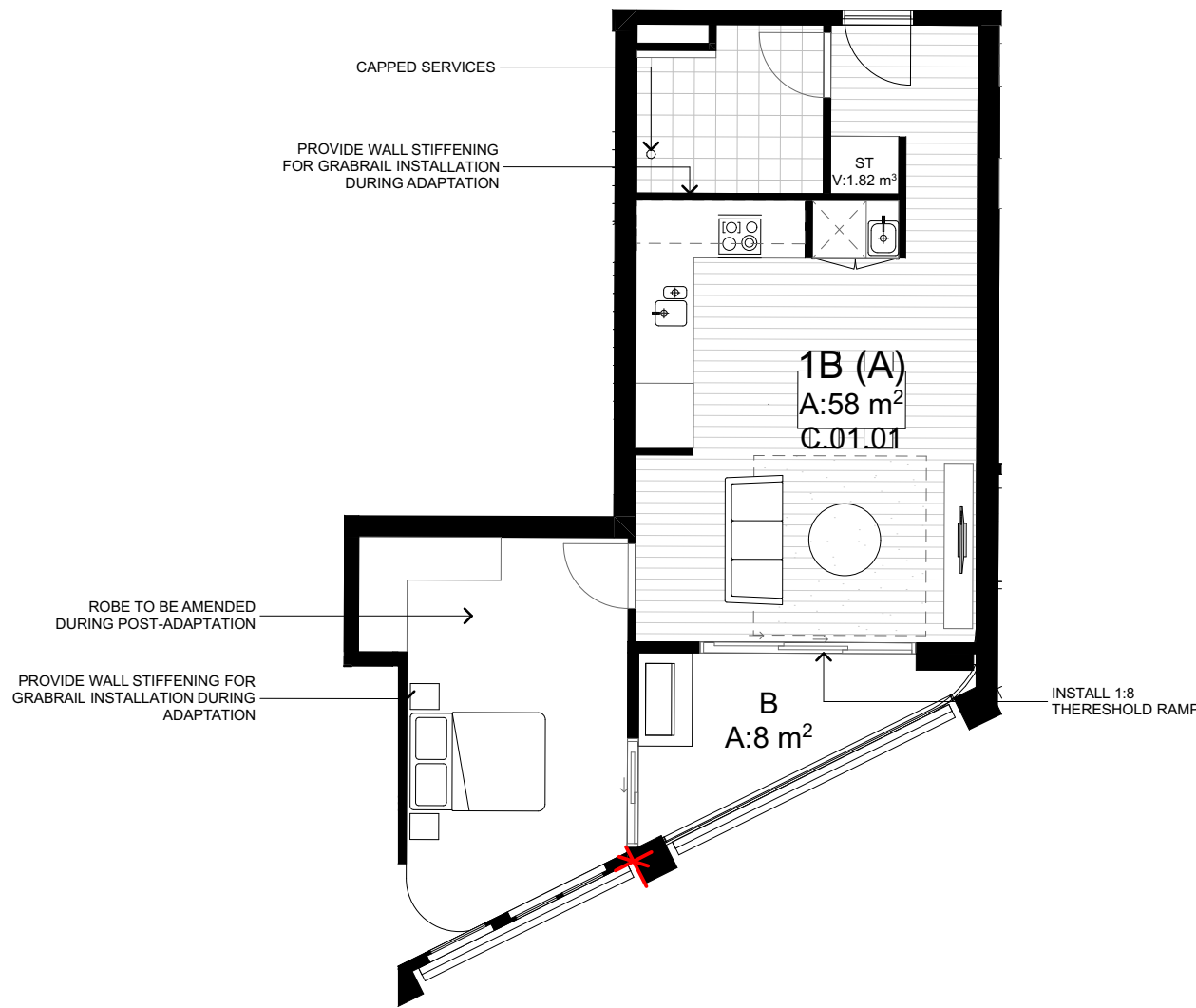

TYPE 1 - PRE ADAPTATION

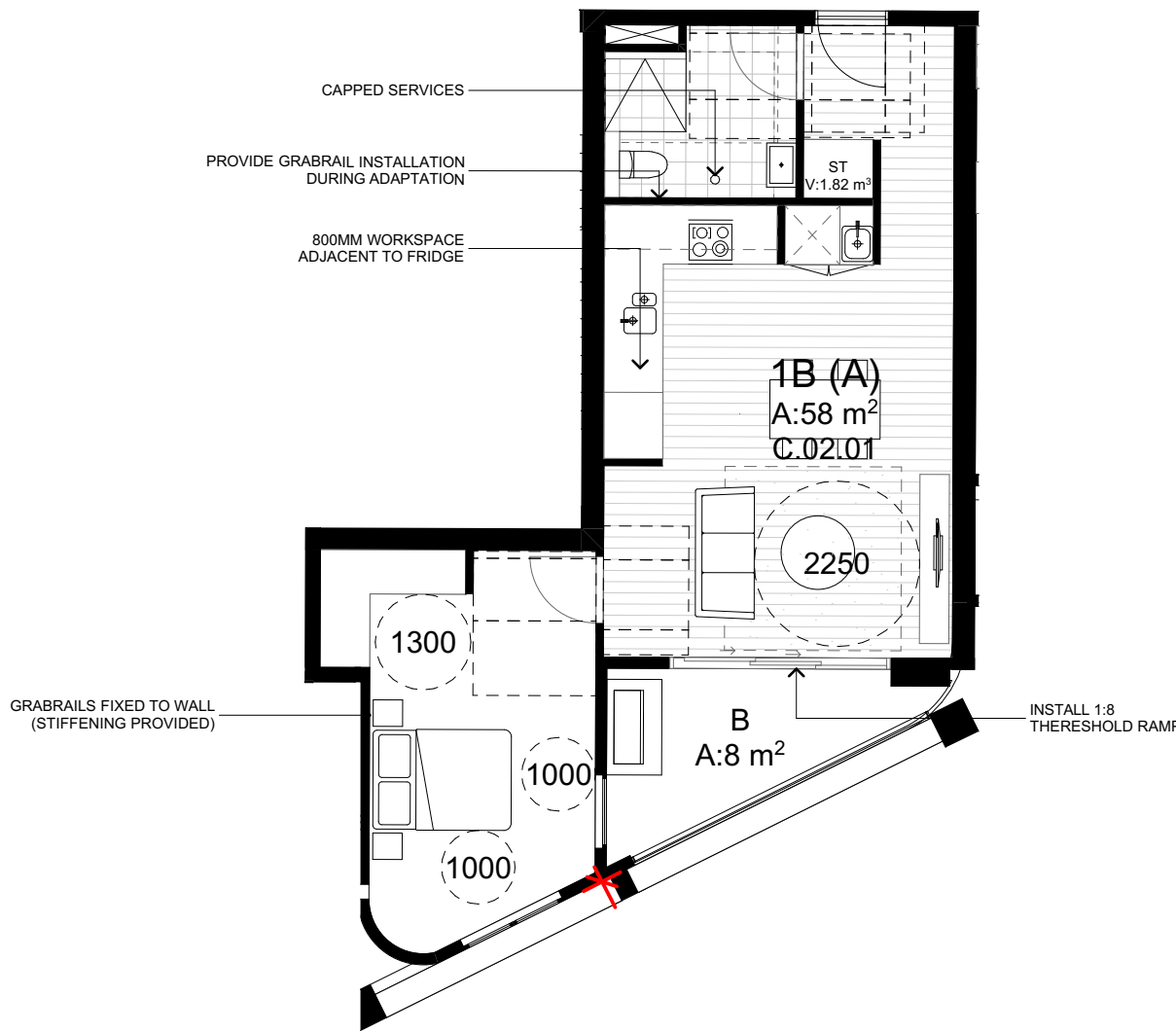

TYPE 1 - POST ADAPTATION

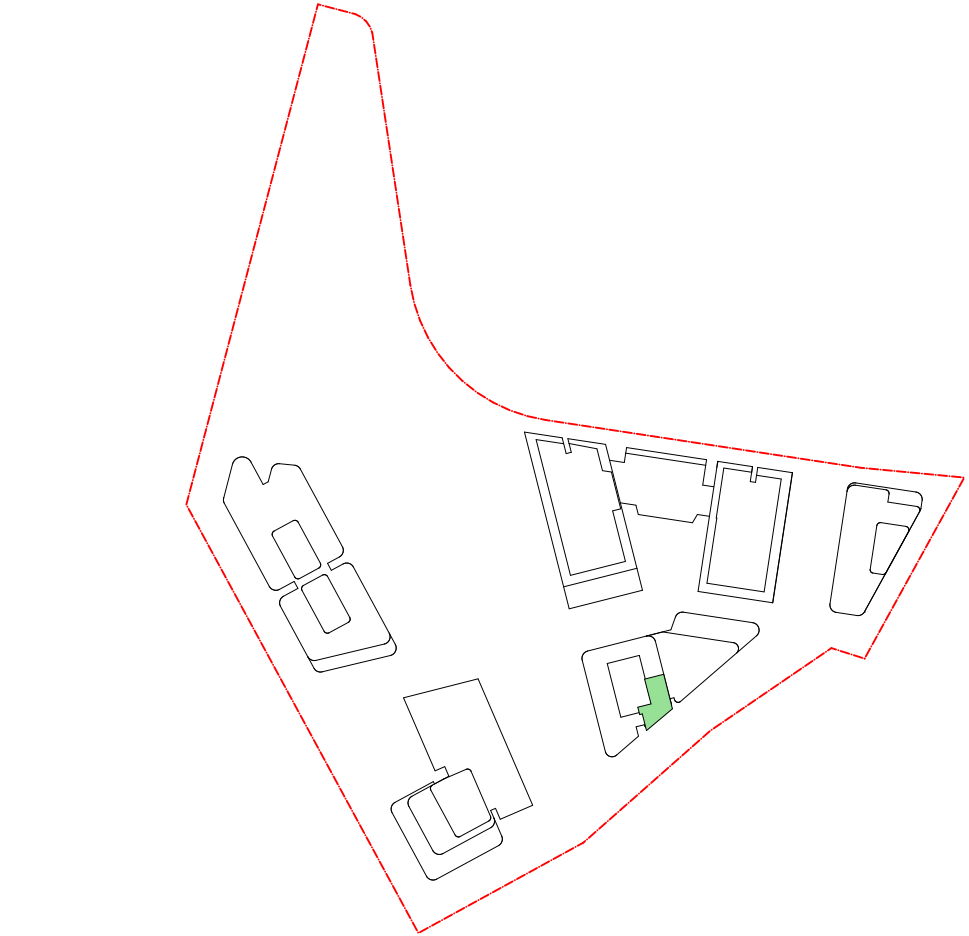

TYPE 1 - BUILDING C

1 BED

Type - 2

Unit D.LG.02

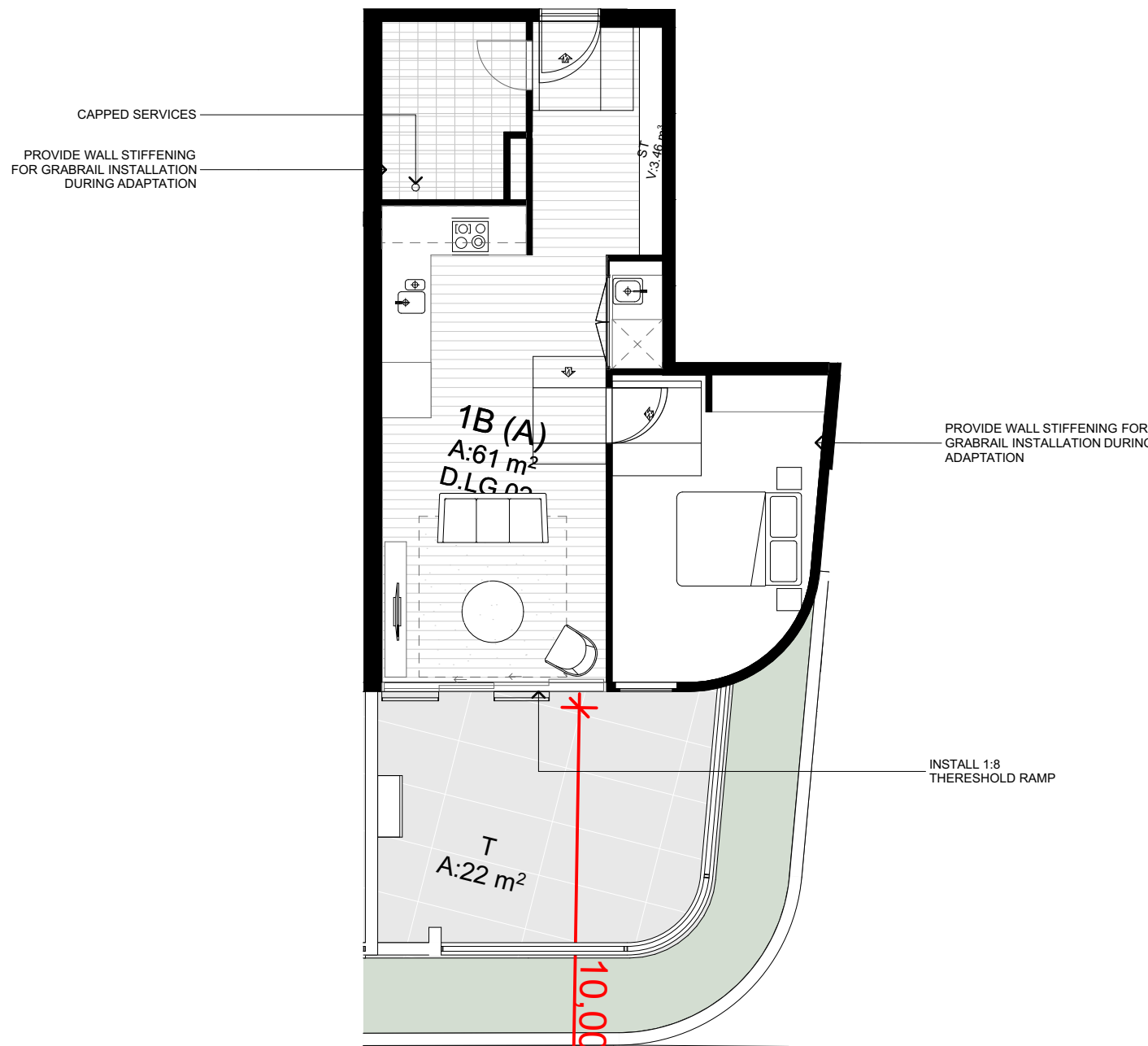

TYPE 2 - PRE ADAPTATION

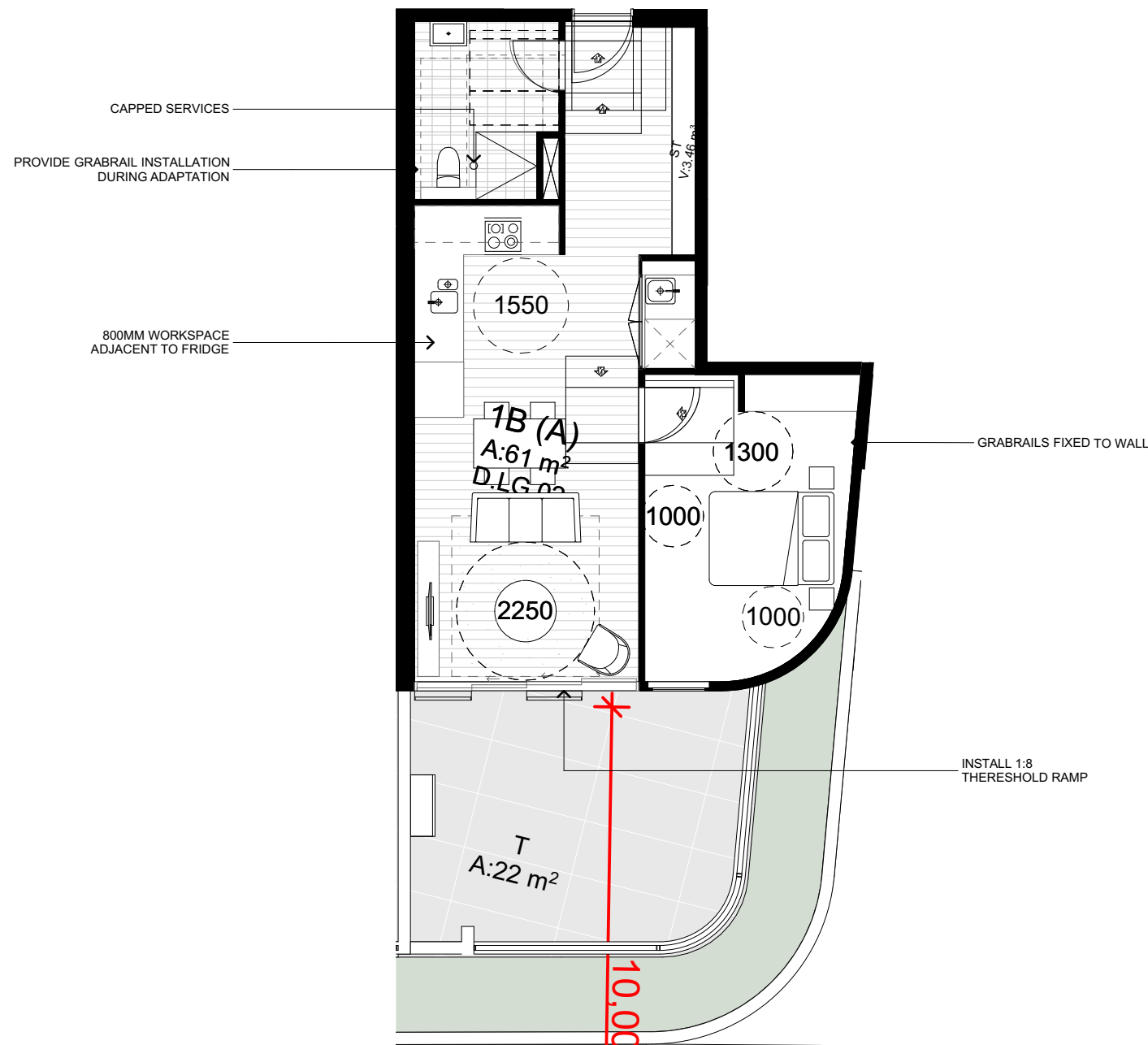

TYPE 2 - POST ADAPTATION

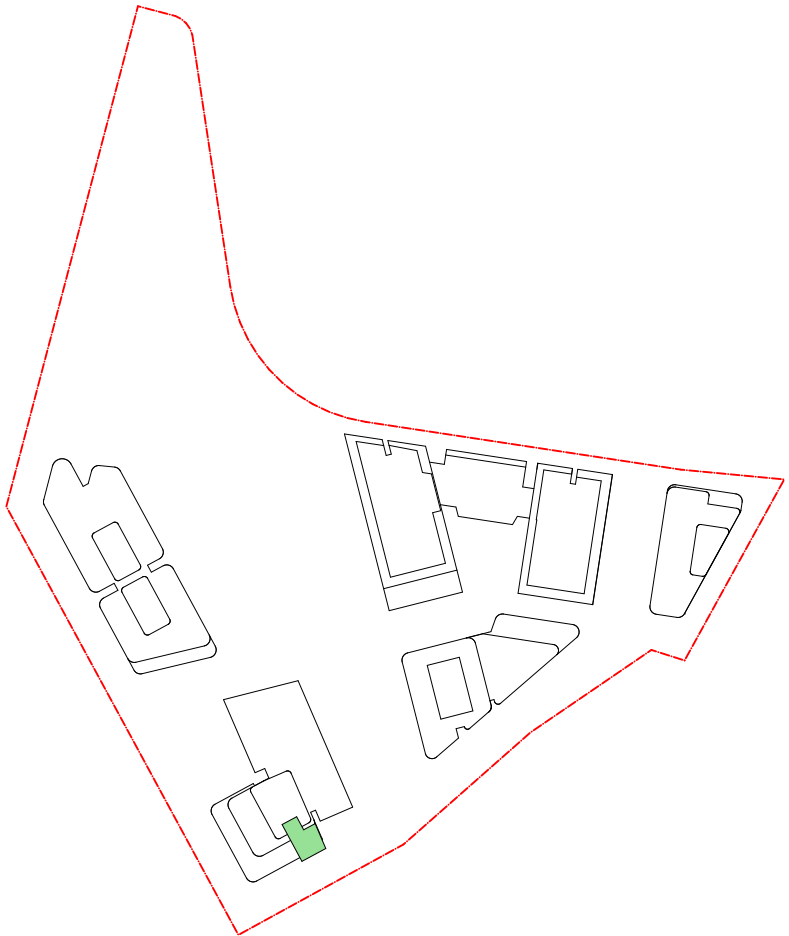

TYPE 2 - BUILDING D

DATE	Issue Name	BY	CHK	NO.
03/08/2020	FOR INFORMATION			01
12/08/2020	FOR INFORMATION			02
19/08/2020	DEVELOPMENT APPLICATION			A
04/11/2020	DEVELOPMENT APPLICATION			B
28/03/2022	DEVELOPMENT APPLICATION			C
10/10/2022	DRAFT DEVELOPMENT APPLICATION			D
14/10/2022	DEVELOPMENT APPLICATION	GH	GH	E

CONSULTANTS			
MASTERPLAN	<input type="checkbox"/>	BATES SMART	T: 02 8354 5100
URBAN & LANDSCAPE	<input type="checkbox"/>	HASELL	T: 02 9101 2000
CIVIL ENGINEER	<input type="checkbox"/>	J WINDENHAM PRINCE	T: 02 4720 5365
CPTD / HERITAGE / TOWN PLANNING	<input type="checkbox"/>	URBIS	T: 02 8233 7621
TRAFFIC ENGINEER	<input type="checkbox"/>	ASON GROUP	T: 02 9083 6601
FIRE ENGINEER	<input type="checkbox"/>	AFFINITY FIRE	T: 02 9194 0590
ENVIRONMENTAL SERVICES	<input type="checkbox"/>	ENVIRONMENTAL EARTH SCIENCES	T: 02 9922 1777
GEOTECHNICAL ENGINEER	<input type="checkbox"/>	JK GEOTECHNICS	T: 02 9688 5000
MEP SERVICES	<input type="checkbox"/>	DSE	T: 02 9416 1177
BCA-PCA	<input type="checkbox"/>	CITY PLAN	T: 02 8270 3500

CONSULTANTS			
ACCESSIBILITY	<input type="checkbox"/>	WALL TO WALL CONSULTING	T: 0402 550 570
ACOUSTIC	<input type="checkbox"/>	WHITE NOISE CONSULTING	T: 0408 728 303
STRUCTURAL ENGINEER	<input type="checkbox"/>	ROBERT BIRD	T: 02 8646 3300
WASTE MANAGEMENT / WIND CONSULTANT	<input type="checkbox"/>	SLR	T: 02 9420 8166



FOR INFORMATION			
PROJECT Telopea Masterplan Lot 5-7 Telopea 2117 Stage 1A Residential	DRAWING TITLE PRE & POST ADAPTABE TYPOLOGIES 01	SCALE 1:2000, 1:100 @A1	
In accepting and utilising this document the recipient agrees that #B#B ACN #B#B, remain all common law, statutory law and other rights including copyright and intellectual property rights. The recipient agrees not to use this document for any purpose other than its intended use, to waive all claims against #B#B resulting from unauthorised changes; or to reuse the document on other projects without the prior written consent of #B#B. Under no circumstances shall transfer of this document be deemed a sale. #B#B makes no warranties of fitness for any purpose. The Builder/Contractor shall verify job dimensions prior to any work commencing. Figured dimensions shall take precedence over scaled work.		DATE 17/02/2020	PLOT DATE 19/01/2024
		DRAWN AH, AS	CHECKED RP
		JOB NO. 20320	DRAWING NO. PLA-AR-DA0511
			REVISION E

1 BED
Type - 3
Unit D.UG.07
Unit D.01.07
Unit D.02.07
Unit D.03.07
Unit D.04.07
Unit D.05.07
Unit D.06.07

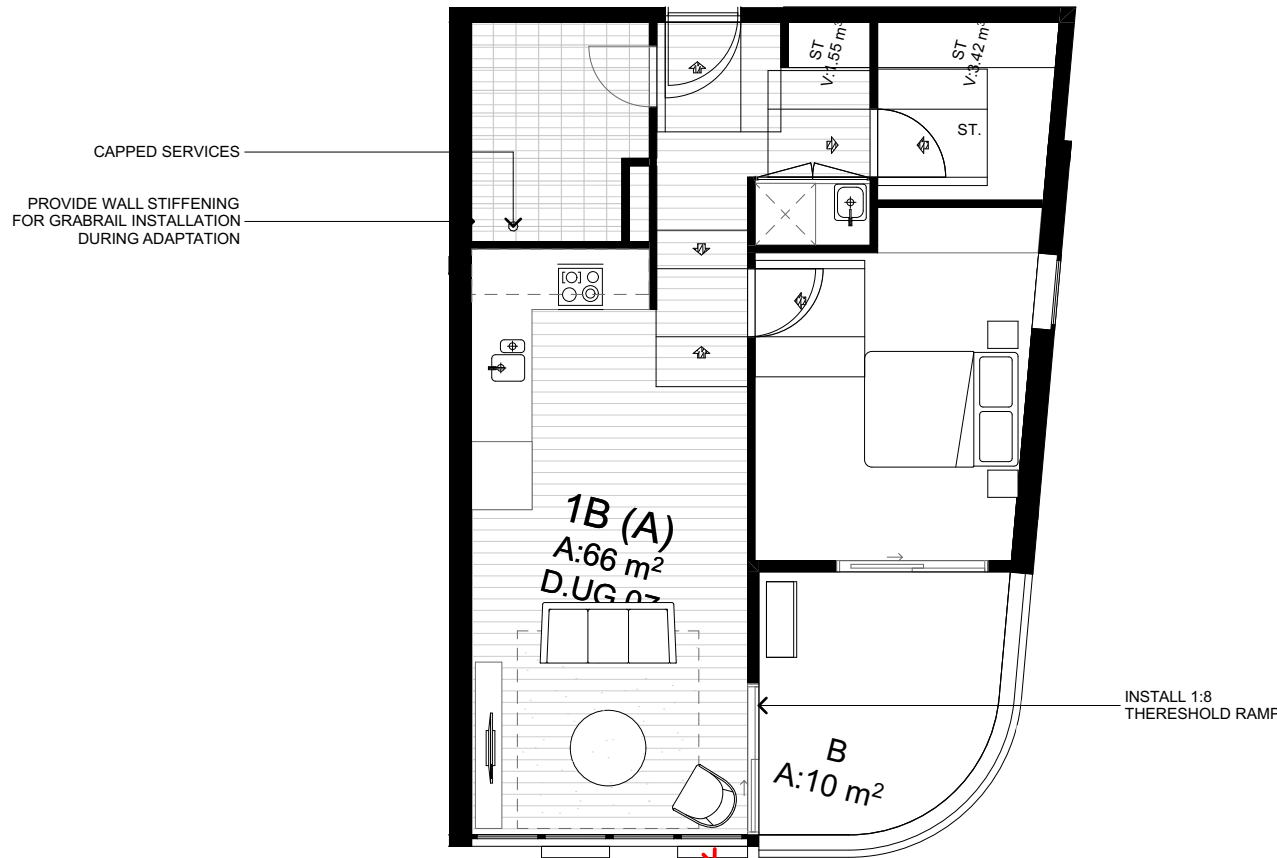

TYPE 3 - PRE ADAPTATION

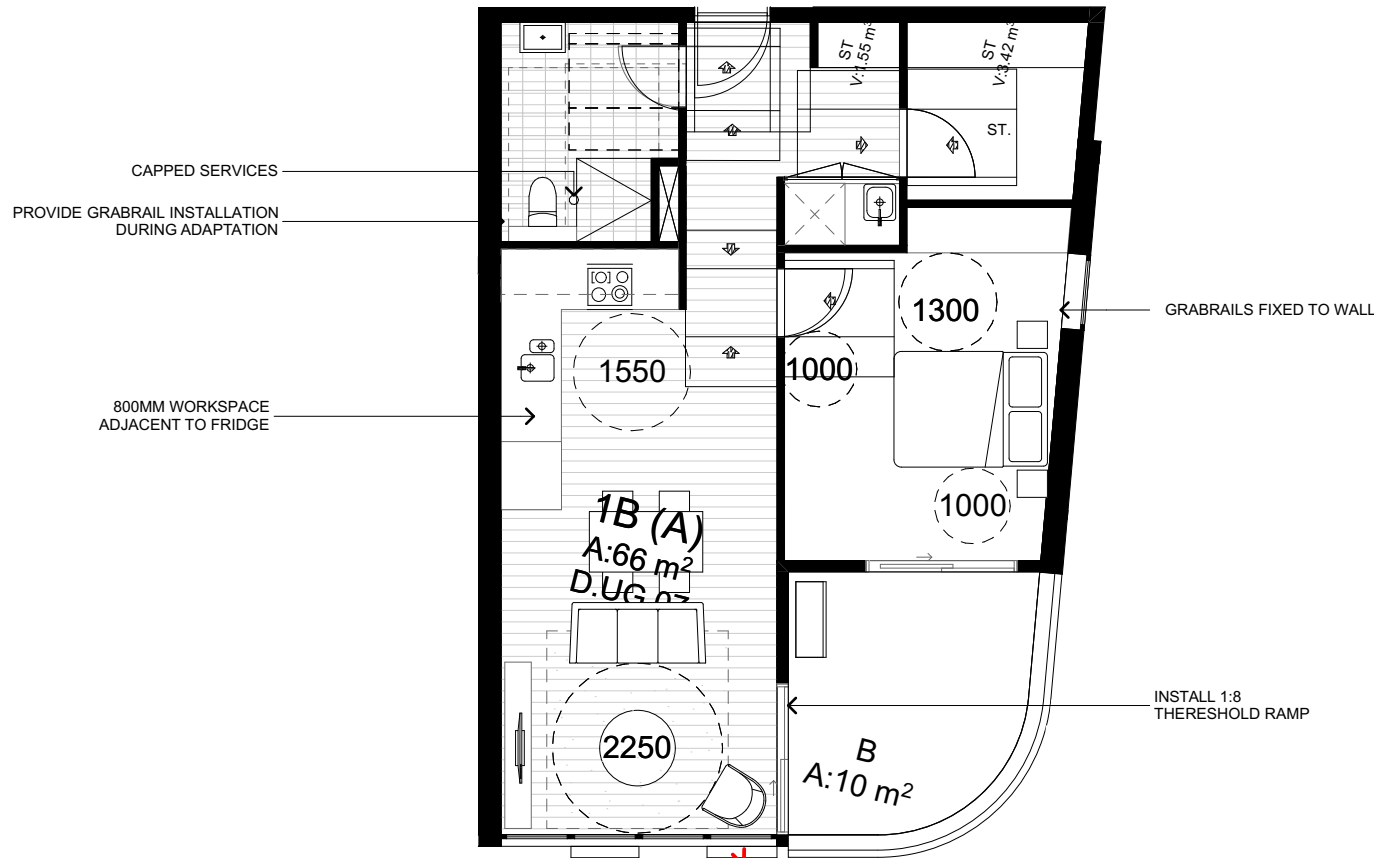

TYPE 3 - POST ADAPTATION

TYPE 3 - BUILDING D

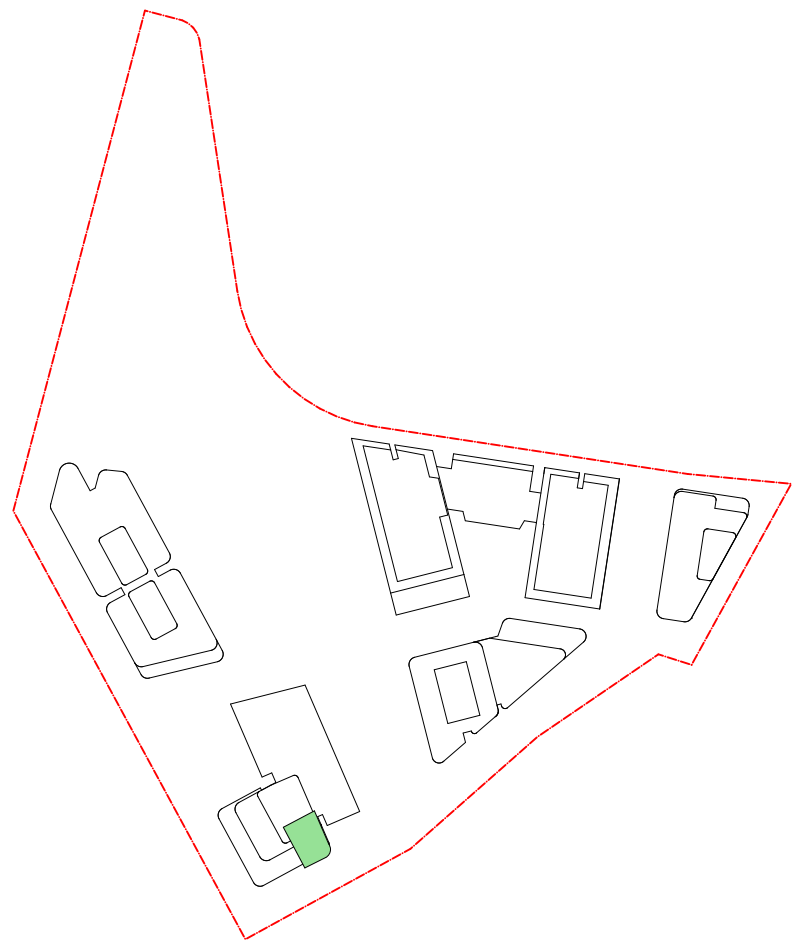

2 BED
Type - 4
Unit E.UG.04

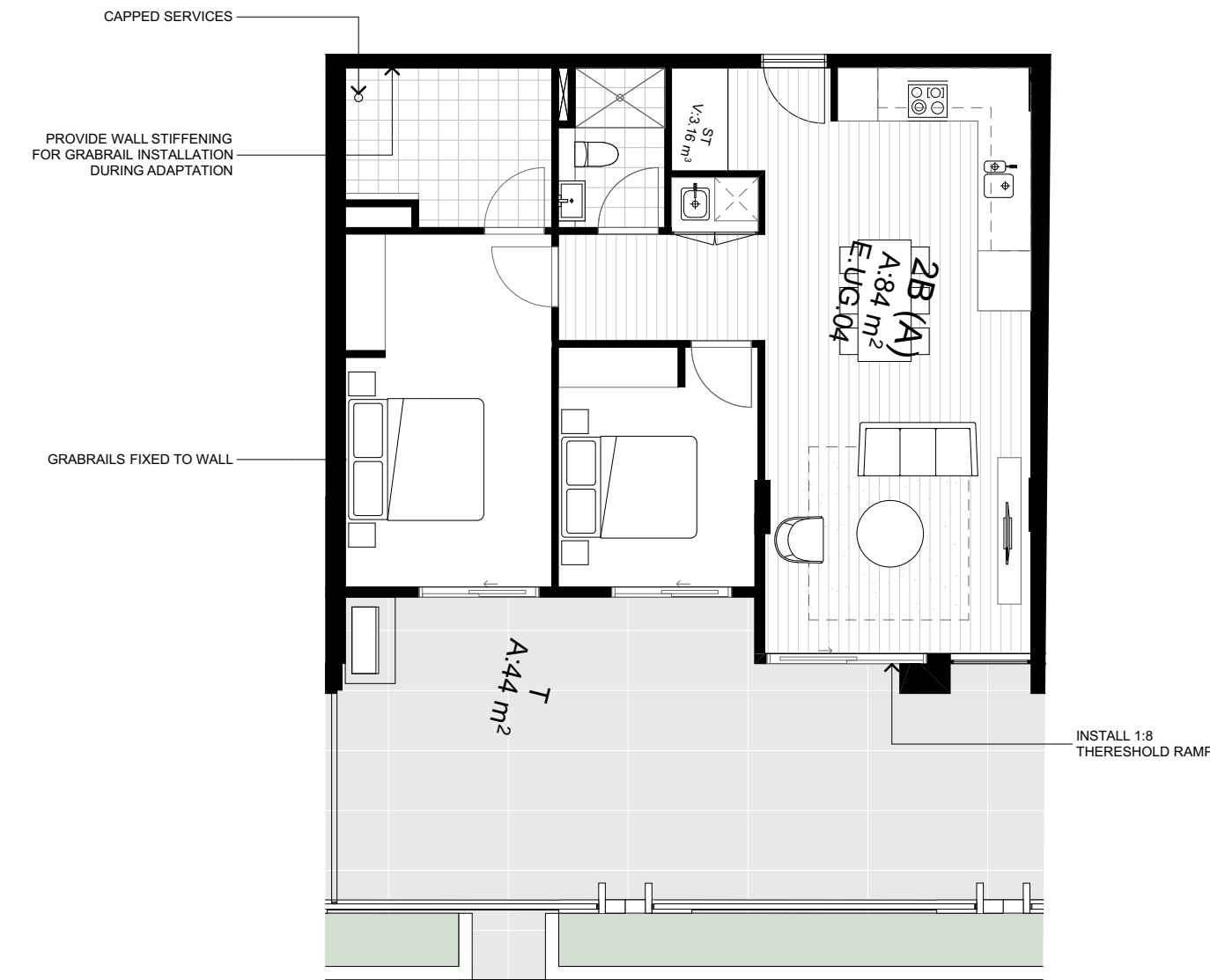

TYPE 4 - PRE ADAPTATION

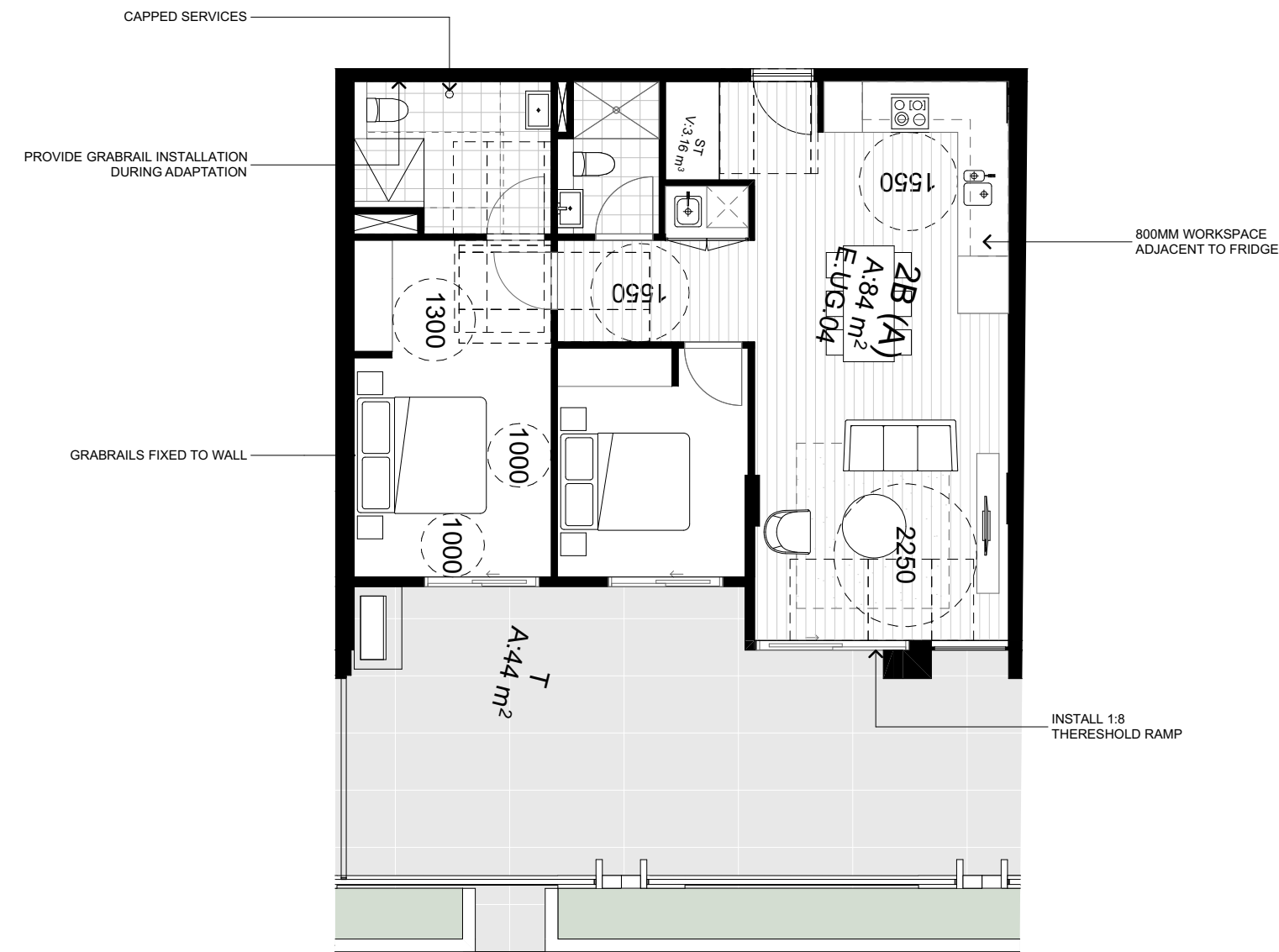

TYPE 4 - POST ADAPTATION

TYPE 4 - BUILDING E

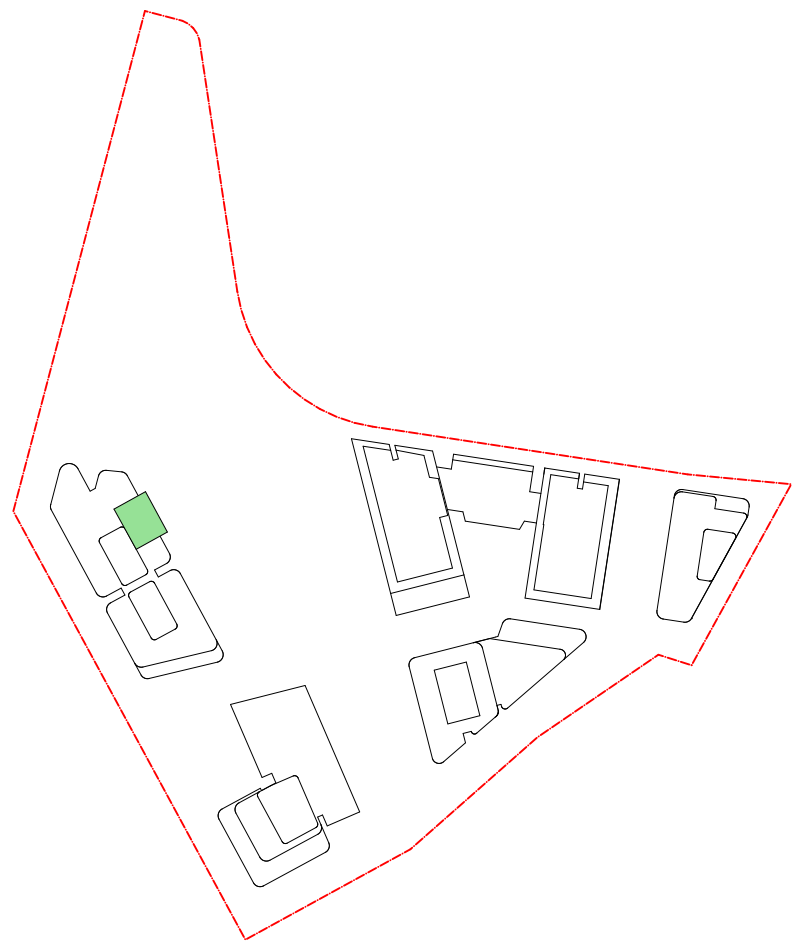

2 BED
Type - 5
Unit E.UG.06



TYPE 5 - PRE ADAPTATION

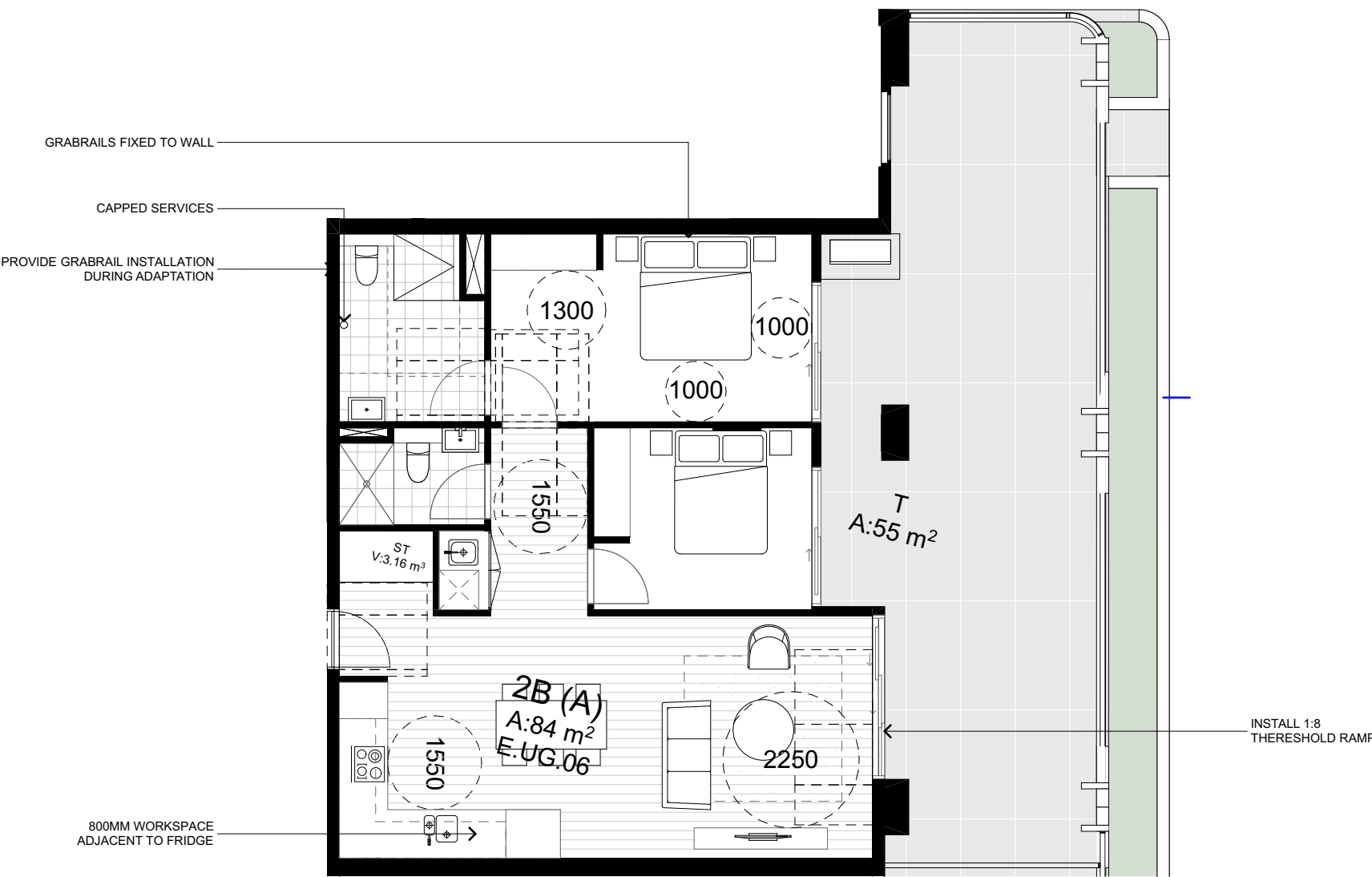

TYPE 5 - POST ADAPTATION

TYPE 5 - BUILDING E

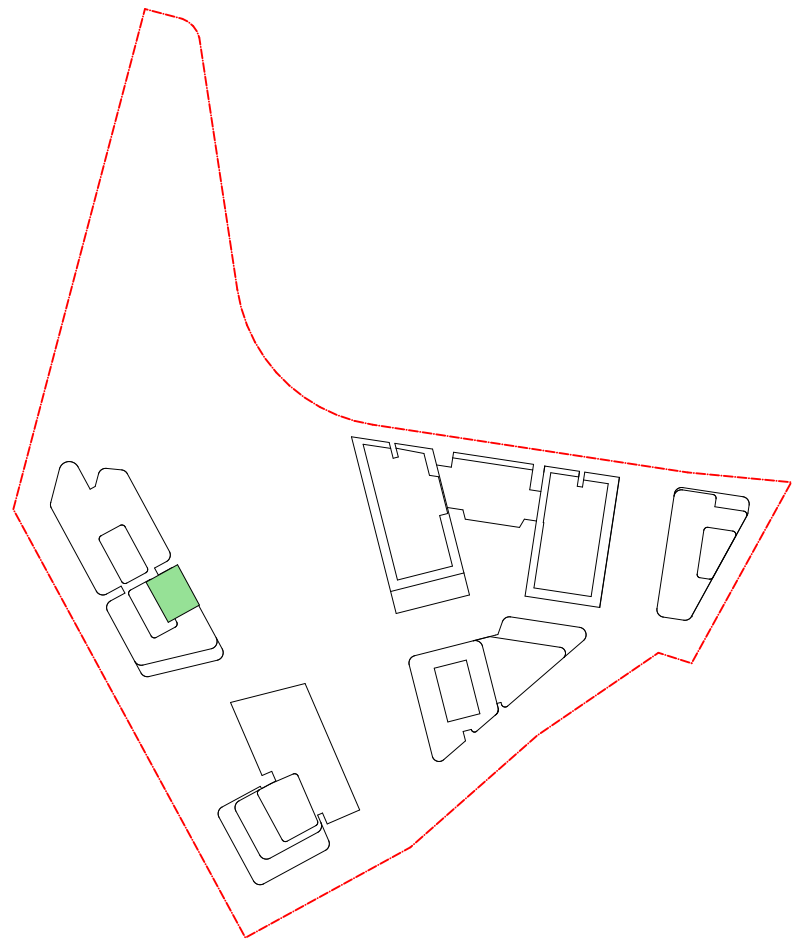

DATE	Issue Name	BY	CHK	NO.
03/08/2020	FOR INFORMATION			01
12/08/2020	FOR INFORMATION			02
19/08/2020	DEVELOPMENT APPLICATION			A
04/11/2020	DEVELOPMENT APPLICATION			B
28/03/2022	DEVELOPMENT APPLICATION			C
10/10/2022	DRAFT DEVELOPMENT APPLICATION			D
14/10/2022	DEVELOPMENT APPLICATION	GH	GH	E
04/11/2022	DEVELOPMENT APPLICATION	GH	GH	F

CONSULTANTS			
MASTERPLAN	<input type="checkbox"/>	BATES SMART	T: 02 8354 5100
URBAN & LANDSCAPE	<input type="checkbox"/>	HASELL	T: 02 9191 2000
CIVIL ENGINEER	<input type="checkbox"/>	J WYNNEHAM PRINCE	T: 02 4720 5365
CPTD / HERITAGE / TOWN PLANNING	<input type="checkbox"/>	URBIS	T: 02 8233 7621
TRAFFIC ENGINEER	<input type="checkbox"/>	ASON GROUP	T: 02 9083 6501
FIRE ENGINEER	<input type="checkbox"/>	AFFINITY FIRE	T: 02 9194 0590
ENVIRONMENTAL SERVICES	<input type="checkbox"/>	ENVIRONMENTAL EARTH SCIENCES	T: 02 9922 1777
GEOTECHNICAL ENGINEER	<input type="checkbox"/>	JK GEOTECHNICS	T: 02 9888 5000
MEP SERVICES	<input type="checkbox"/>	DSE	T: 02 9416 1177
BCA-PCA	<input type="checkbox"/>	CITY PLAN	T: 02 8270 3500

CONSULTANTS			
ACCESSIBILITY	<input type="checkbox"/>	WALL TO WALL CONSULTING	T: 0402 550 570
ACOUSTIC	<input type="checkbox"/>	WHITE NOISE CONSULTING	T: 0408 728 303
STRUCTURAL ENGINEER	<input type="checkbox"/>	ROBERT BIRD	T: 02 8646 3000
WASTE MANAGEMENT / WIND CONSULTANT	<input type="checkbox"/>	SLR	T: 02 9428 8168



PROJECT	DRAWING TITLE	SCALE	JOB NO.	DRAWING NO.	REVISION
Teloepa Masterplan Lot 5-7 Teloepa 2117 Stage 1A Residential	PRE & POST ADAPTATION TYPOLOGIES 02	1:100, 1:2000 @A1	20320	PLA-AR-DA0512	F
In accepting and utilizing this document the recipient agrees that #B#B ACN #B#B, remain all common law, statutory law and other rights including copyright and intellectual property rights. The recipient agrees not to use this document for any purpose other than its intended use, to waive all claims against #B#B resulting from unauthorised changes, or to reuse the document on other projects without the prior written consent of #B#B. Under no circumstances shall the transfer of this document be deemed a sale. #B#B makes no warranties of fitness for any purpose. The Builder/Contractor shall verify job dimensions prior to any work commencing. Figured dimensions shall take precedence over scaled work.		PLOT DATE 19/01/2024		CHECKED RP	
		DRAWING NO.		REVISION	

1 BED + S
Type - 6
Unit B.UG.09
Unit B.01.09
Unit B.02.09
Unit B.03.09
Unit B.04.09

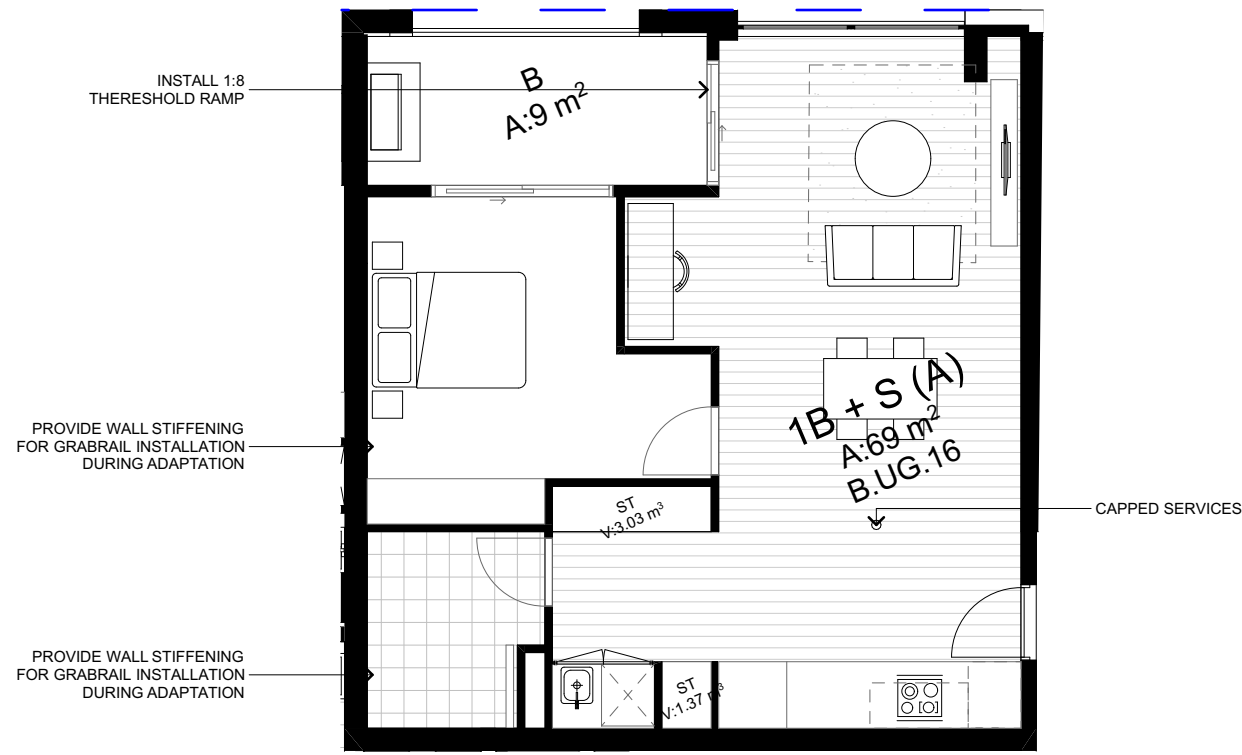

TYPE 8 - PRE ADAPTATION

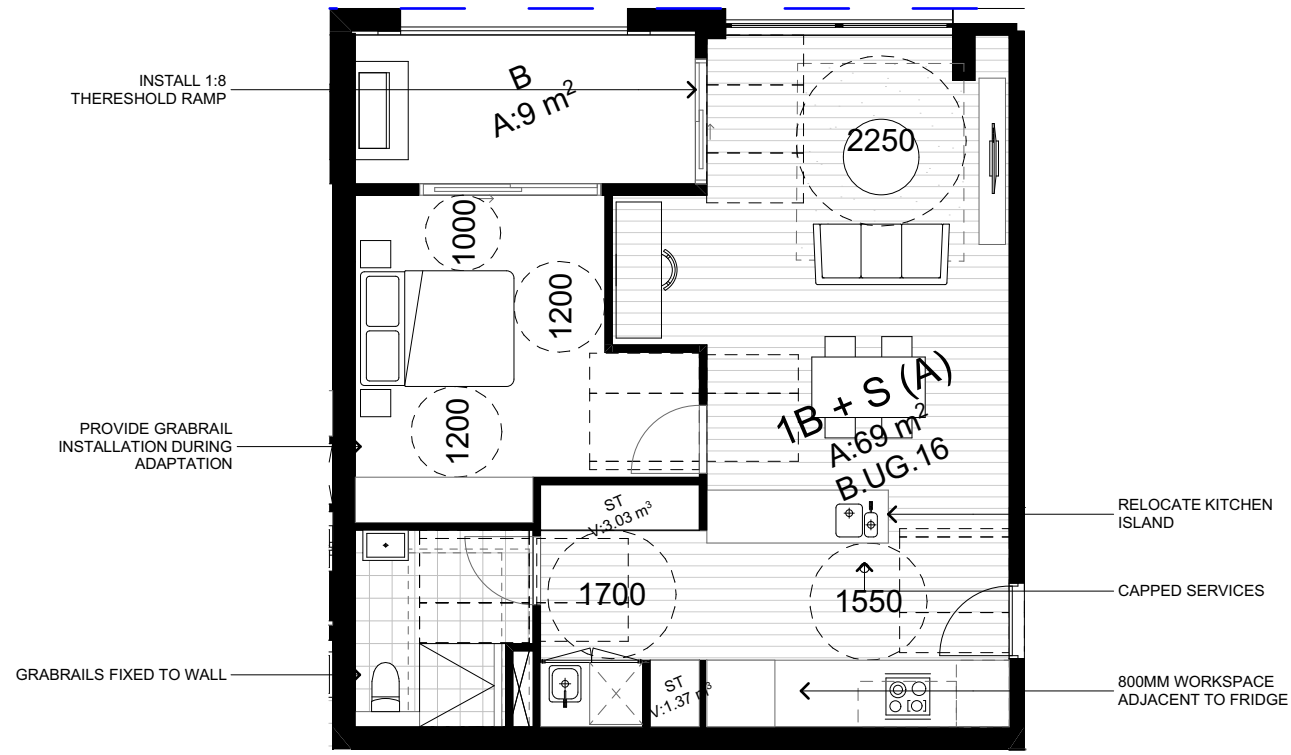

TYPE 8 - POST ADAPTATION

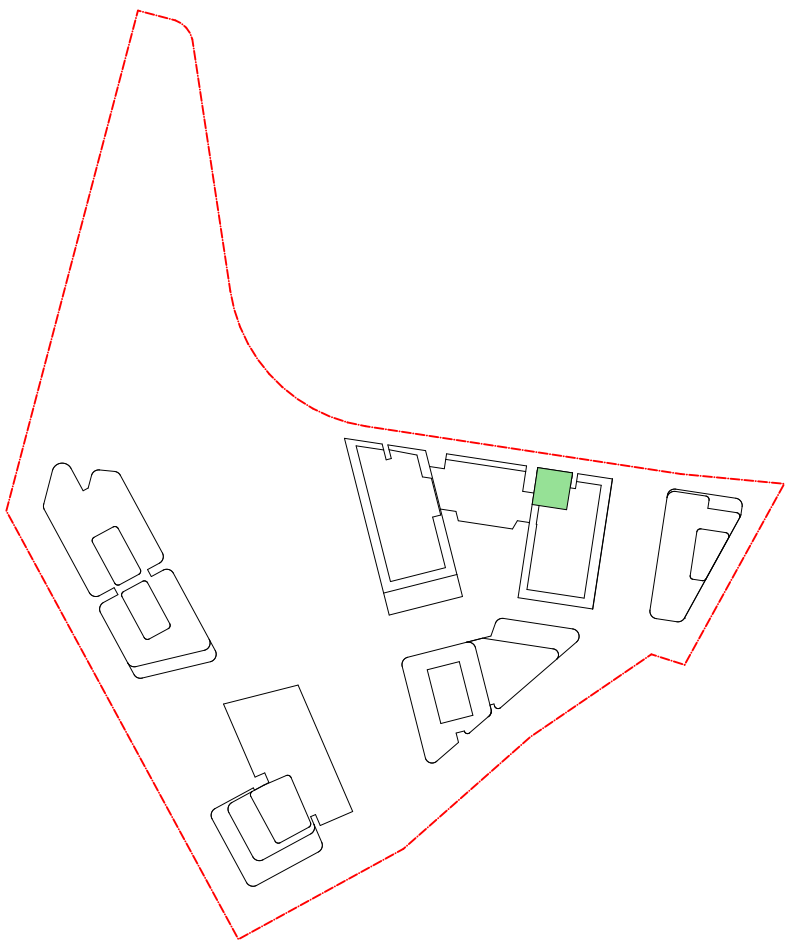

TYPE 8 - BUILDING B

DATE	Issue Name	BY	CHK	NO.
03/08/2020	FOR INFORMATION			01
12/08/2020	FOR INFORMATION			02
19/08/2020	DEVELOPMENT APPLICATION			A
04/11/2020	DEVELOPMENT APPLICATION			B
28/03/2022	DEVELOPMENT APPLICATION			C
10/10/2022	DRAFT DEVELOPMENT APPLICATION			D
14/10/2022	DEVELOPMENT APPLICATION	GH	GH	E
04/11/2022	DEVELOPMENT APPLICATION	GH	GH	F
10/12/2023	FOR INFORMATION	AH	RP	G

CONSULTANTS			
MASTERPLAN	<input type="checkbox"/>	BATES SMART	T: 02 8354 5100
URBAN & LANDSCAPE	<input type="checkbox"/>	HASELL	T: 02 9101 2000
CIVIL ENGINEER	<input type="checkbox"/>	J WYNDEMAM PRINCE	T: 02 4720 5366
CPTD / HERITAGE / TOWN PLANNING	<input type="checkbox"/>	URBIS	T: 02 8233 7621
TRAFFIC ENGINEER	<input type="checkbox"/>	ASON GROUP	T: 02 9083 6601
FIRE ENGINEER	<input type="checkbox"/>	AFFINITY FIRE	T: 02 9194 0590
ENVIRONMENTAL SERVICES	<input type="checkbox"/>	ENVIRONMENTAL EARTH SCIENCES	T: 02 9922 1777
GEOTECHNICAL ENGINEER	<input type="checkbox"/>	JK GEOTECHNICS	T: 02 9688 5000
MEP SERVICES	<input type="checkbox"/>	DSE	T: 02 9416 1177
BCA-PCA	<input type="checkbox"/>	CITY PLAN	T: 02 8270 3500

CONSULTANTS			
ACCESSIBILITY	<input type="checkbox"/>	WALL TO WALL CONSULTING	T: 0402 550 570
ACOUSTIC	<input type="checkbox"/>	WHITE NOISE CONSULTING	T: 0408 728 363
STRUCTURAL ENGINEER	<input type="checkbox"/>	ROBERT BIRD	T: 02 8246 5200
WASTE MANAGEMENT / WIND CONSULTANT	<input type="checkbox"/>	SLR	T: 02 9428 8166



Level 4, 222 Clarence St
Sydney NSW 2000 Australia
Plus Architecture Pty. Ltd
ACN 600506303

plus
architecture
Melbourne
Brisbane
Christchurch
Sydney
Western Australia
Auckland
Telephone
Instagram
+61 2 8823 7000
#plusarchitecture
Nom. Registered
Architect (NSW): Amit Julka 10002
arch@plusarchitecture.com.au
www.plusarchitecture.com.au

PROJECT Telopea Masterplan Lot 5-7 Telopea 2117 Stage 1A Residential	DRAWING TITLE PRE & POST ADAPTABE TYPOLOGIES 03	SCALE	1:100, 1:2000 @A1				
		DATE	17/02/2020			PLOT DATE	19/01/2024
		DRAWN	AH			CHECKED	RP
		JOB NO.	20320			DRAWING NO.	PLA-AR-DA0513
In accepting and utilising this document the recipient agrees that ##### ACN #####, remain all common law, statutory law and other rights including copyright and intellectual property rights. The recipient agrees not to use this document for any purpose other than its intended use, to waive all claims against ##### resulting from unauthorised changes, or to reuse the document on other projects without the prior written consent of #####. Under no circumstances shall transfer of this document be deemed a sale. ##### makes no warranties of fitness for any purpose. The Builder/Contractor shall verify job dimensions prior to any work commencing. Figured dimensions shall take precedence over scaled work.							