

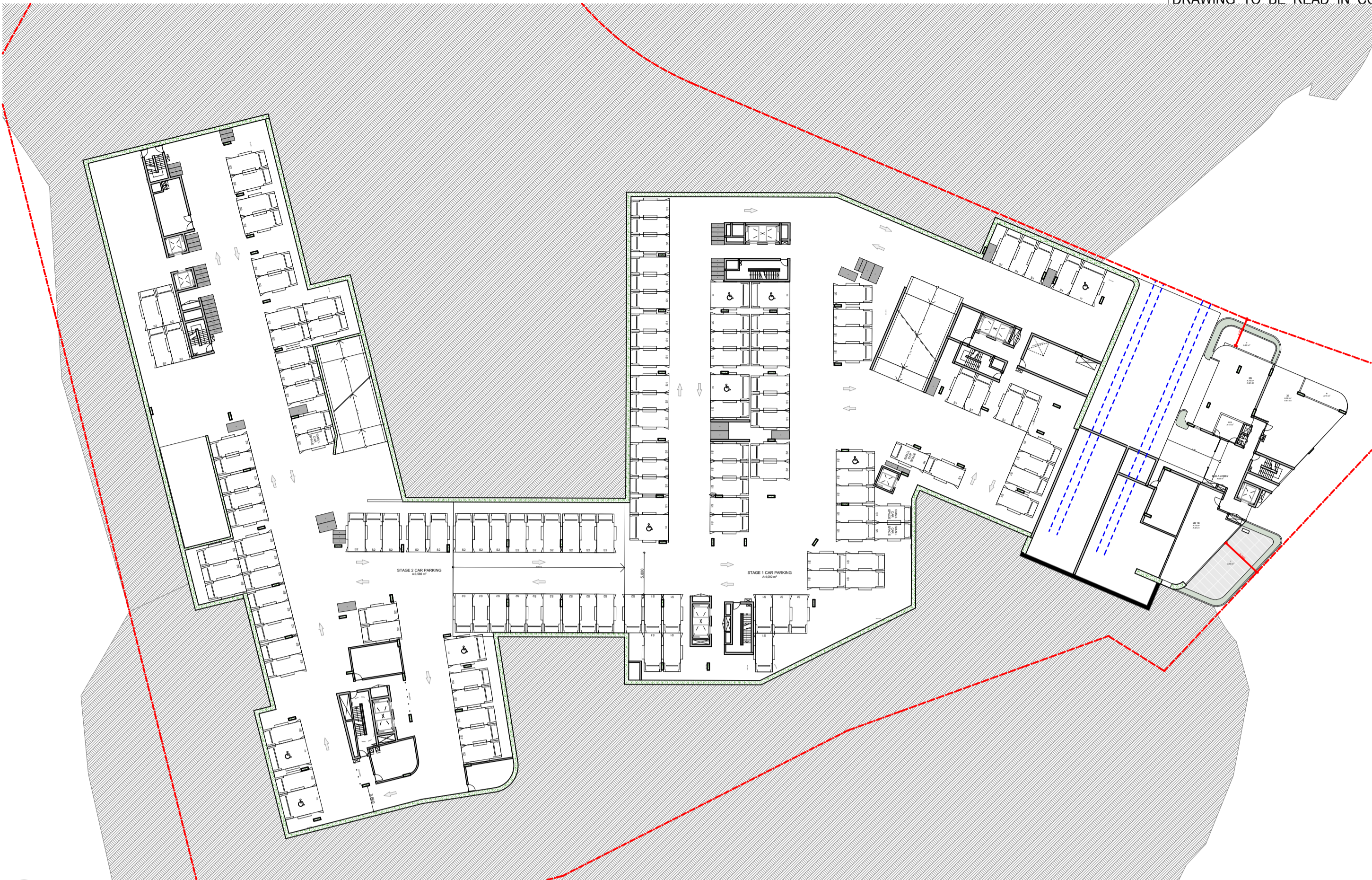

BASEMENT 02  
SCALE: 1:500@A1

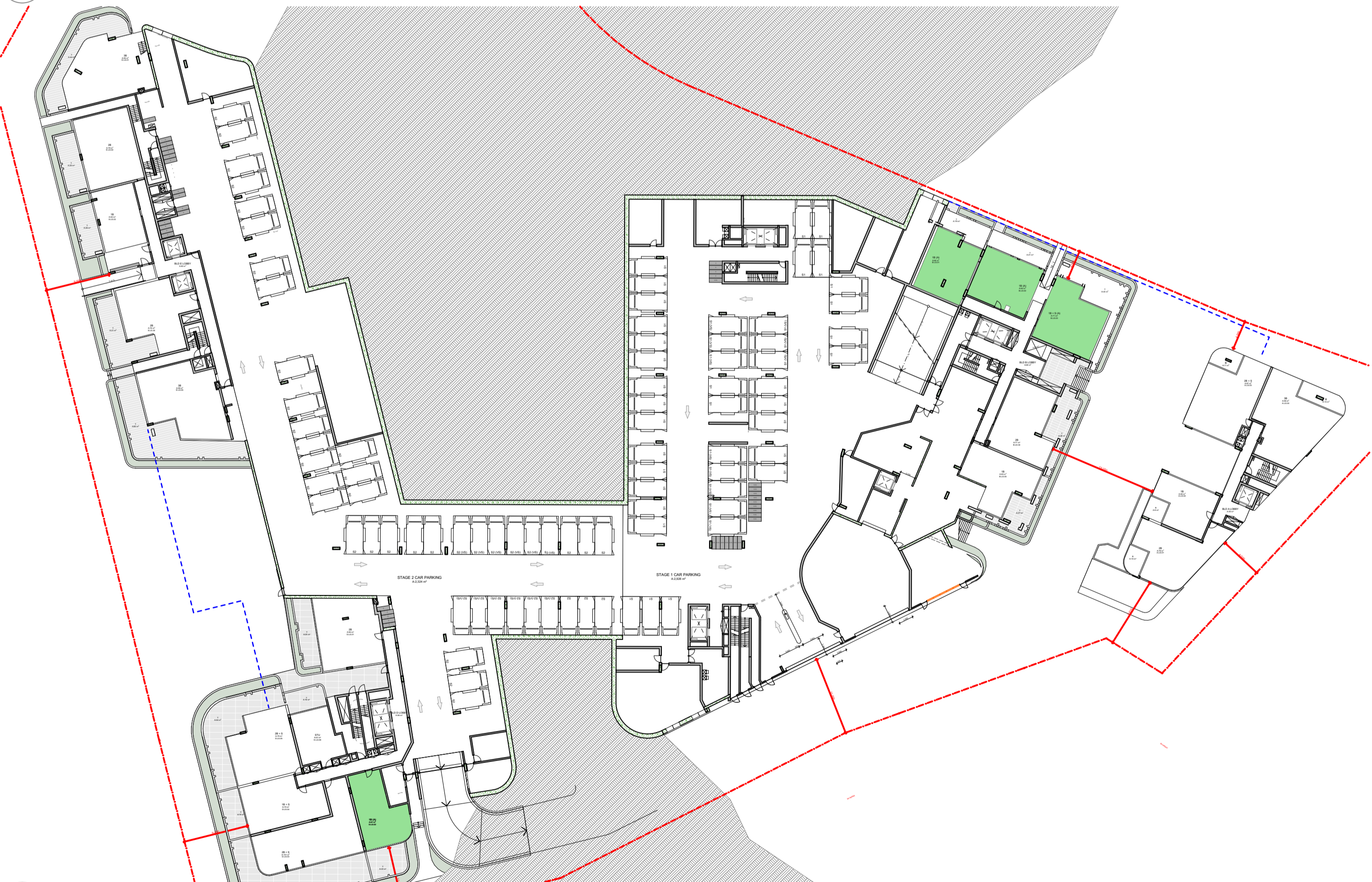

BASEMENT 01  
SCALE: 1:500@A1



LOWER GROUND  
SCALE: 1:500@A1

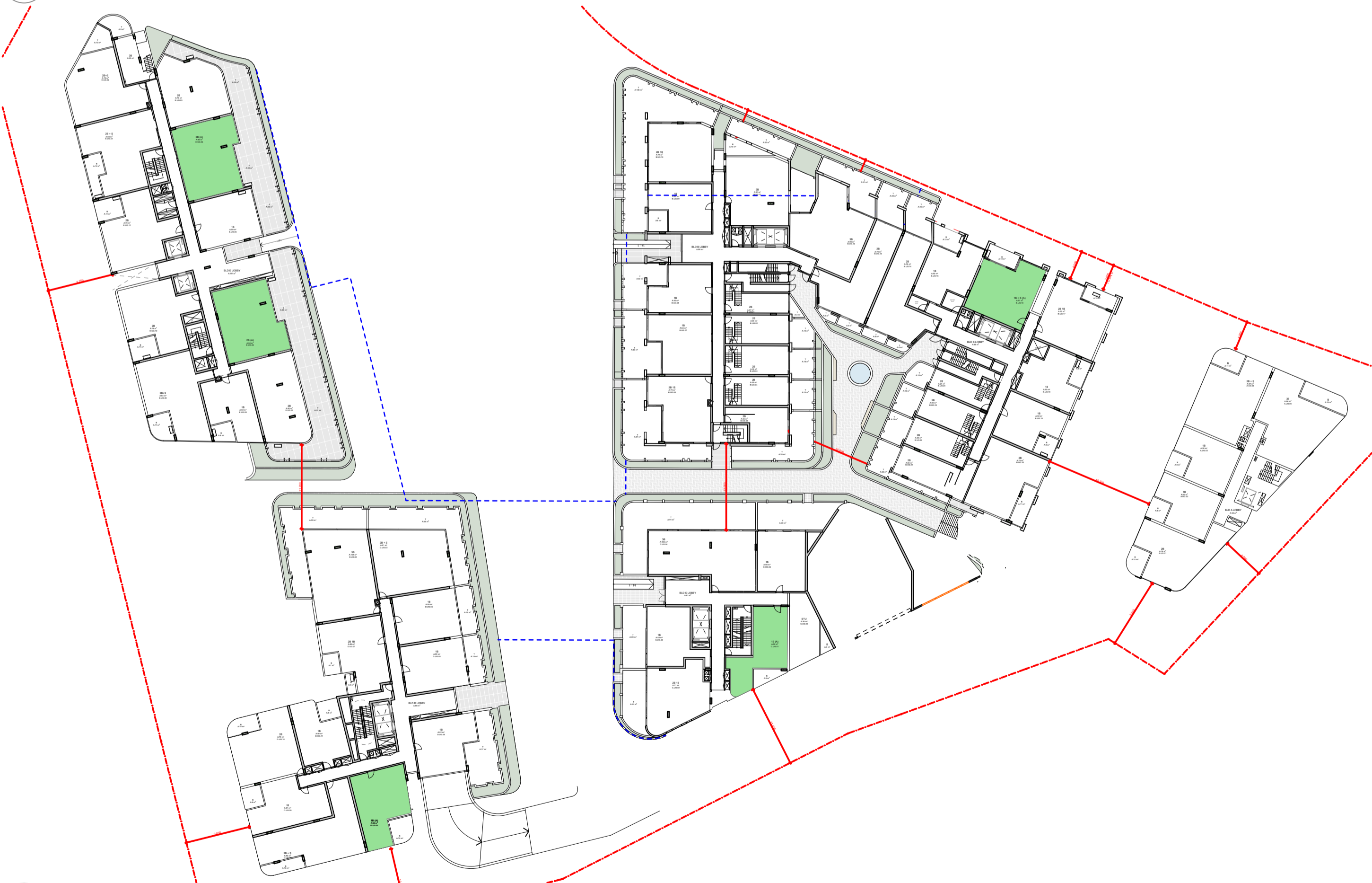

UPPER GROUND  
SCALE: 1:500@A1

DATE	Issue Name	BY	CHK	NO.
11/08/2020	FOR INFORMATION			01
19/08/2020	DEVELOPMENT APPLICATION			A
04/11/2020	DEVELOPMENT APPLICATION			B
28/03/2022	DEVELOPMENT APPLICATION			C
10/10/2022	DRAFT DEVELOPMENT APPLICATION			D
14/10/2022	DEVELOPMENT APPLICATION	GH	GH	E

CONSULTANTS			
MASTERPLAN	<input type="checkbox"/>	BATES SMART	T: 02 8354 5100
URBAN & LANDSCAPE	<input type="checkbox"/>	HASELL	T: 02 9161 2000
CIVIL ENGINEER	<input type="checkbox"/>	J WINDENHAM PRINCE	T: 02 4720 5360
CPTED / HERITAGE / TOWN PLANNING	<input type="checkbox"/>	URBIS	T: 02 8233 7621
TRAFFIC ENGINEER	<input type="checkbox"/>	ASON GROUP	T: 02 9083 6601
FIRE ENGINEER	<input type="checkbox"/>	AFFINITY FIRE	T: 02 9194 0590
ENVIRONMENTAL SERVICES	<input type="checkbox"/>	ENVIRONMENTAL EARTH SCIENCES	T: 02 9922 1777
GEOTECHNICAL ENGINEER	<input type="checkbox"/>	JK GEOTECHNICS	T: 02 9888 5000
MEP SERVICES	<input type="checkbox"/>	DSE	T: 02 9416 1177
BCA-PCA	<input type="checkbox"/>	CITY PLAN	T: 02 8270 3500

CONSULTANTS			
ACCESSIBILITY	<input type="checkbox"/>	WALL TO WALL CONSULTING	T: 0402 550 570
ACOUSTIC	<input type="checkbox"/>	WHITE NOISE CONSULTING	T: 0408 728 363
STRUCTURAL ENGINEER	<input type="checkbox"/>	ROBERT BIRD	T: 02 8246 3300
WASTE MANAGEMENT / WIND CONSULTANT	<input type="checkbox"/>	SLR	T: 02 9428 8168

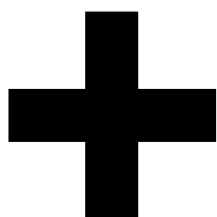

Level 4, 222 Clarence St  
Sydney NSW 2000 Australia  
Plus Architecture Pty. Ltd  
ACN 600506303

**plus**  
architecture  
Melbourne  
Brisbane  
Christchurch  
Sydney  
Western Australia  
Auckland  
Telephone  
Instagram  
+61 2 8823 7000  
#plusarchitecture  
Non-Registered  
Architect (NSW): Amit Julka 10002  
arch@plusarchitecture.com.au  
www.plusarchitecture.com.au

PROJECT  
Telopea Masterplan  
Lot 5-7 Telopea 2117  
Stage 1A Residential

DRAWING TITLE  
DDA DIAGRAMS -  
LEVELS B2 - UG

In accepting and utilizing this document the recipient agrees that #B#B ACN #B#B, remain all common law, statutory law and other rights including copyright and intellectual property rights. The recipient agrees not to use this document for any purpose other than its intended use, to waive all claims against #B#B resulting from unauthorized changes; or to reuse the document on other projects without the prior written consent of #B#B. Under no circumstances shall transfer of this document be deemed a sale. #B#B makes no warranties of fitness for any purpose. The Builder/Contractor shall verify job dimensions prior to any work commencing. Figured dimensions shall take precedence over scaled work.

SCALE  
1:500 @A1

DATE  
17/02/2020  
DRAWN  
AH, AS  
JOB NO.

20320

PLOT DATE  
26/05/2023  
CHECKED  
RP  
DRAWING NO.

PLA-AR-DA0501

FOR INFORMATION

1

REVISION

E

LEVEL 01 L1  
SCALE: 1:500@A1



LEVEL 03 L3  
SCALE: 1:500@A1

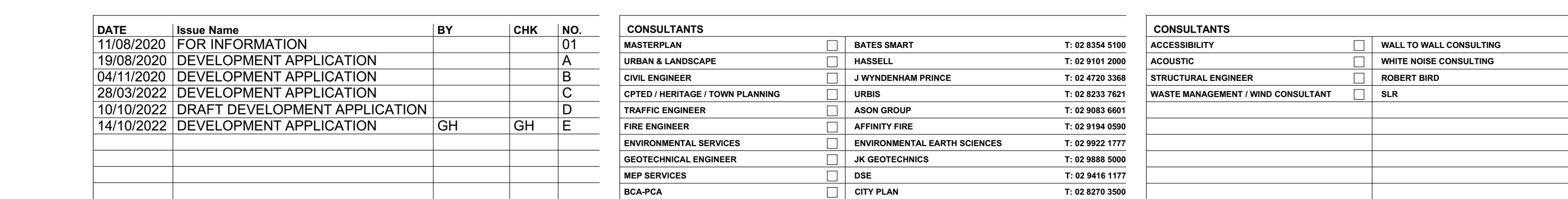

LEVEL 02 L2  
SCALE: 1:500@A1



LEVEL 04 L4  
SCALE: 1:500@A1



DATE	Issue Name	BY	CHK	NO.
11/08/2020	FOR INFORMATION			01
19/08/2020	DEVELOPMENT APPLICATION			A
04/11/2020	DEVELOPMENT APPLICATION			B
28/03/2022	DEVELOPMENT APPLICATION			C
10/10/2022	DRAFT DEVELOPMENT APPLICATION			D
14/10/2022	DEVELOPMENT APPLICATION	GH	GH	E

CONSULTANTS			
MASTERPLAN	<input type="checkbox"/>	BATES SMART	T: 02 8354 5100
URBAN & LANDSCAPE	<input type="checkbox"/>	HASELL	T: 02 9161 2000
CIVIL ENGINEER	<input type="checkbox"/>	J WYNNEHAM PRINCE	T: 02 4720 5360
CPTED / HERITAGE / TOWN PLANNING	<input type="checkbox"/>	URBIS	T: 02 8233 7621
TRAFFIC ENGINEER	<input type="checkbox"/>	ASON GROUP	T: 02 9083 6901
FIRE ENGINEER	<input type="checkbox"/>	AFFINITY FIRE	T: 02 9194 0990
ENVIRONMENTAL SERVICES	<input type="checkbox"/>	ENVIRONMENTAL EARTH SCIENCES	T: 02 9922 1777
GEOTECHNICAL ENGINEER	<input type="checkbox"/>	JK GEOTECHNICS	T: 02 9888 5000
MEP SERVICES	<input type="checkbox"/>	DSE	T: 02 9416 1177
BCA-PCA	<input type="checkbox"/>	CITY PLAN	T: 02 8270 3500

CONSULTANTS			
ACCESSIBILITY	<input type="checkbox"/>	WALL TO WALL CONSULTING	T: 0402 550 570
ACOUSTIC	<input type="checkbox"/>	WHITE NOISE CONSULTING	T: 0408 728 303
STRUCTURAL ENGINEER	<input type="checkbox"/>	ROBERT BIRD	T: 02 8246 3200
WASTE MANAGEMENT / WIND CONSULTANT	<input type="checkbox"/>	SLR	T: 02 9428 8166



**+**  
Level 4, 223 Clarence St  
Sydney NSW 2000 Australia  
Plus Architecture Pty. Ltd  
ACN 600506303

**plus**  
architecture  
Melbourne  
Brisbane  
Christchurch  
Sydney  
Western Australia  
Auckland  
Telephone  
Instagram  
+61 2 8823 7000  
#plusarchitecture  
Non-Registered  
Architect (NSW): Amit Julka 10002  
arch@plusarchitecture.com.au  
www.plusarchitecture.com.au

PROJECT  
Telopea Masterplan  
Lot 5-7 Telopea 2117  
Stage 1A Residential

DRAWING TITLE  
DDA DIAGRAMS -  
LEVELS 1 - 4

SCALE  
1:500 @A1  
DATE  
17/02/2020  
DRAWN  
AH, AS  
JOB NO.  
20320

PLOT DATE  
26/05/2023  
CHECKED  
RP  
DRAWING NO.  
PLA-AR-DA0502

FOR INFORMATION  
REVISION  
E

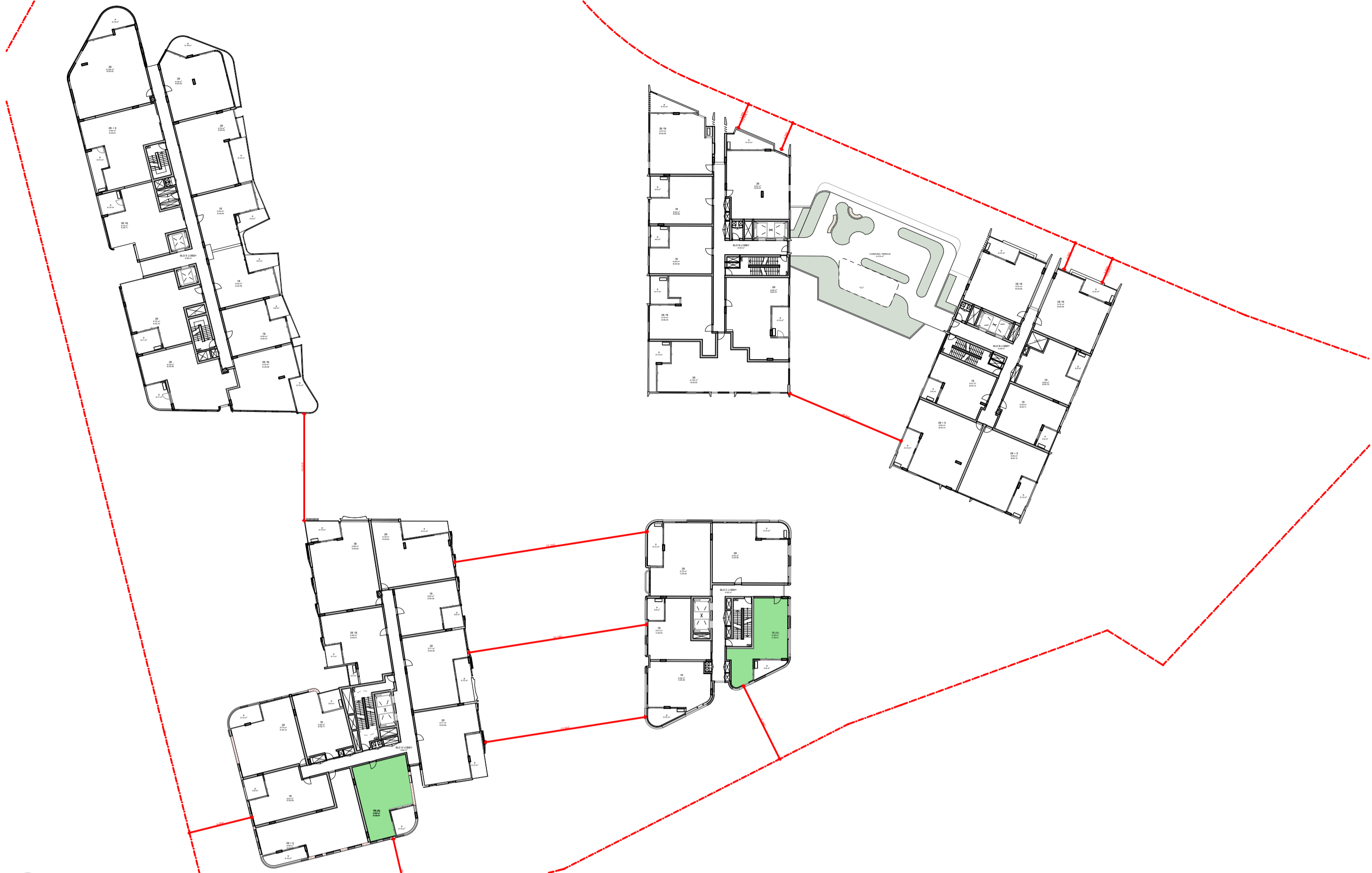

LEVEL 05 L5  
SCALE: 1:500@A1



LEVEL 07 L7  
SCALE: 1:500@A1



LEVEL 06 L6  
SCALE: 1:500@A1

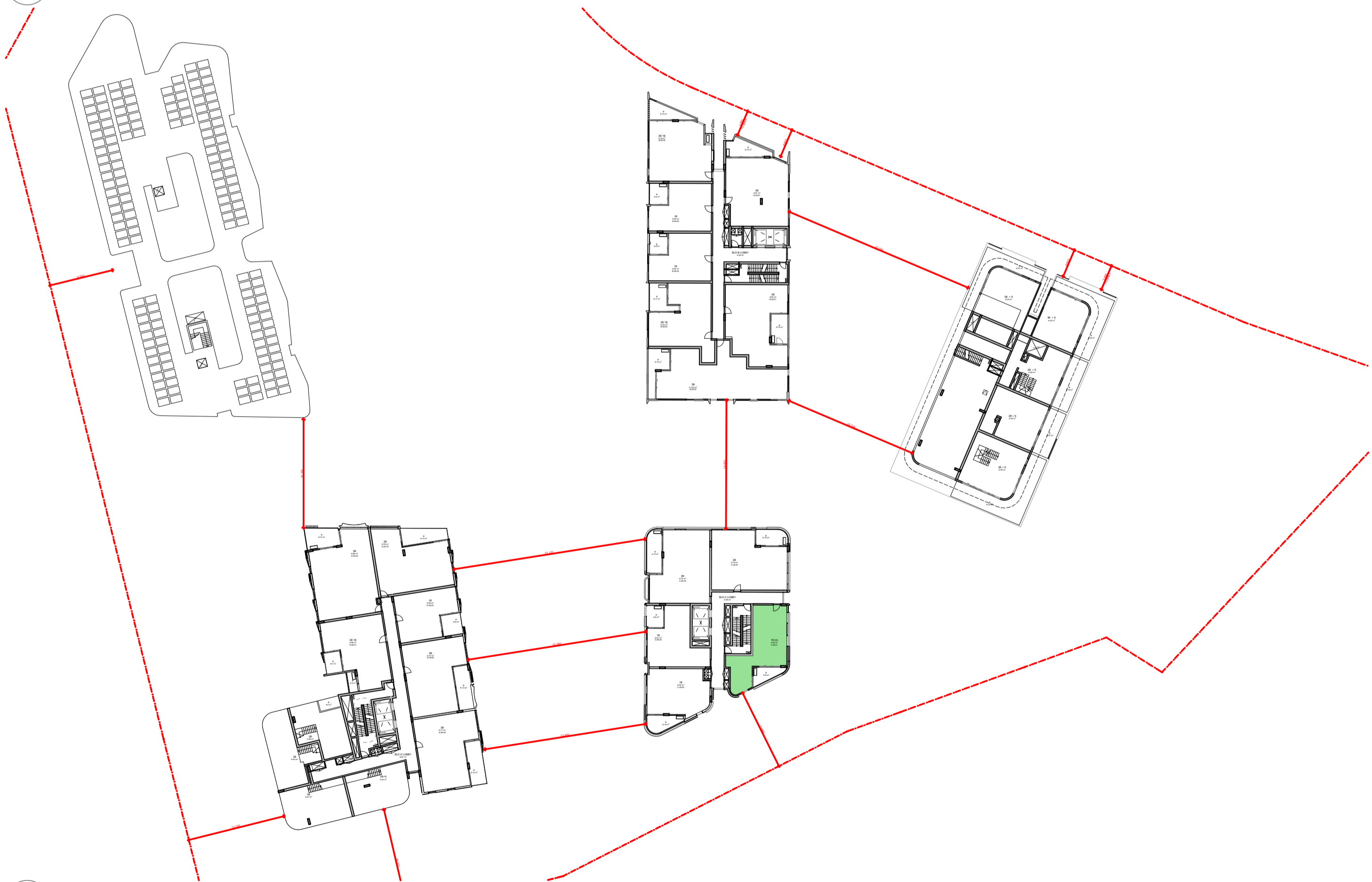

LEVEL 08 L8  
SCALE: 1:500@A1

DATE	Issue Name	BY	CHK	NO.
11/08/2020	FOR INFORMATION			01
19/08/2020	DEVELOPMENT APPLICATION			A
04/11/2020	DEVELOPMENT APPLICATION			B
28/03/2022	DEVELOPMENT APPLICATION			C
10/10/2022	DRAFT DEVELOPMENT APPLICATION			D
14/10/2022	DEVELOPMENT APPLICATION	GH	GH	E

CONSULTANTS			
MASTERPLAN	<input type="checkbox"/>	BATES SMART	T: 02 8354 5100
URBAN & LANDSCAPE	<input type="checkbox"/>	HASELL	T: 02 9101 2000
CIVIL ENGINEER	<input type="checkbox"/>	J WINDENHAM PRINCE	T: 02 4720 5360
CPTED / HERITAGE / TOWN PLANNING	<input type="checkbox"/>	URBIS	T: 02 8233 7621
TRAFFIC ENGINEER	<input type="checkbox"/>	ASON GROUP	T: 02 9083 6601
FIRE ENGINEER	<input type="checkbox"/>	AFFINITY FIRE	T: 02 9194 0990
ENVIRONMENTAL SERVICES	<input type="checkbox"/>	ENVIRONMENTAL EARTH SCIENCES	T: 02 9922 1777
GEOTECHNICAL ENGINEER	<input type="checkbox"/>	JK GEOTECHNICS	T: 02 9888 5000
MEP SERVICES	<input type="checkbox"/>	DSE	T: 02 9416 1177
BCA-PCA	<input type="checkbox"/>	CITY PLAN	T: 02 8270 3500

CONSULTANTS			
ACCESSIBILITY	<input type="checkbox"/>	WALL TO WALL CONSULTING	T: 0402 550 570
ACOUSTIC	<input type="checkbox"/>	WHITE NOISE CONSULTING	T: 0408 728 303
STRUCTURAL ENGINEER	<input type="checkbox"/>	ROBERT BIRD	T: 02 8246 2300
WASTE MANAGEMENT / WIND CONSULTANT	<input type="checkbox"/>	SLR	T: 02 9420 8166

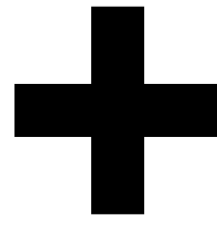

Level 4, 223 Clarence St  
Sydney NSW 2000 Australia  
Plus Architecture Pty. Ltd  
ACN 600506303

plus  
architecture

Melbourne  
Brisbane  
Christchurch  
Sydney  
Auckland  
Western  
Australia

Telephone  
Instagram  
+61 2 8823 7000  
#plusarchitecture

Non-Registered  
Architect (NSW): Amit Julka 10002  
arch@plusarchitecture.com.au  
www.plusarchitecture.com.au

PROJECT  
Telopea Masterplan  
Lot 5-7 Telopea 2117  
Stage 1A Residential

DRAWING TITLE  
DDA DIAGRAMS -  
LEVELS 5 - 8

SCALE  
1:500 @A1

DATE  
17/02/2020

DRAWN  
AH, AS

JOB NO.  
20320

PLOT DATE  
26/05/2023

CHECKED  
RP

DRAWING NO.  
PLA-AR-DA0503

REVISION  
E

FOR INFORMATION

1 BED

Type - 1

Unit C.UG.01  
Unit C.01.01  
Unit C.02.01  
Unit C.03.01  
Unit C.04.01  
Unit C.05.01  
Unit C.06.01  
Unit C.07.01  
Unit C.08.01

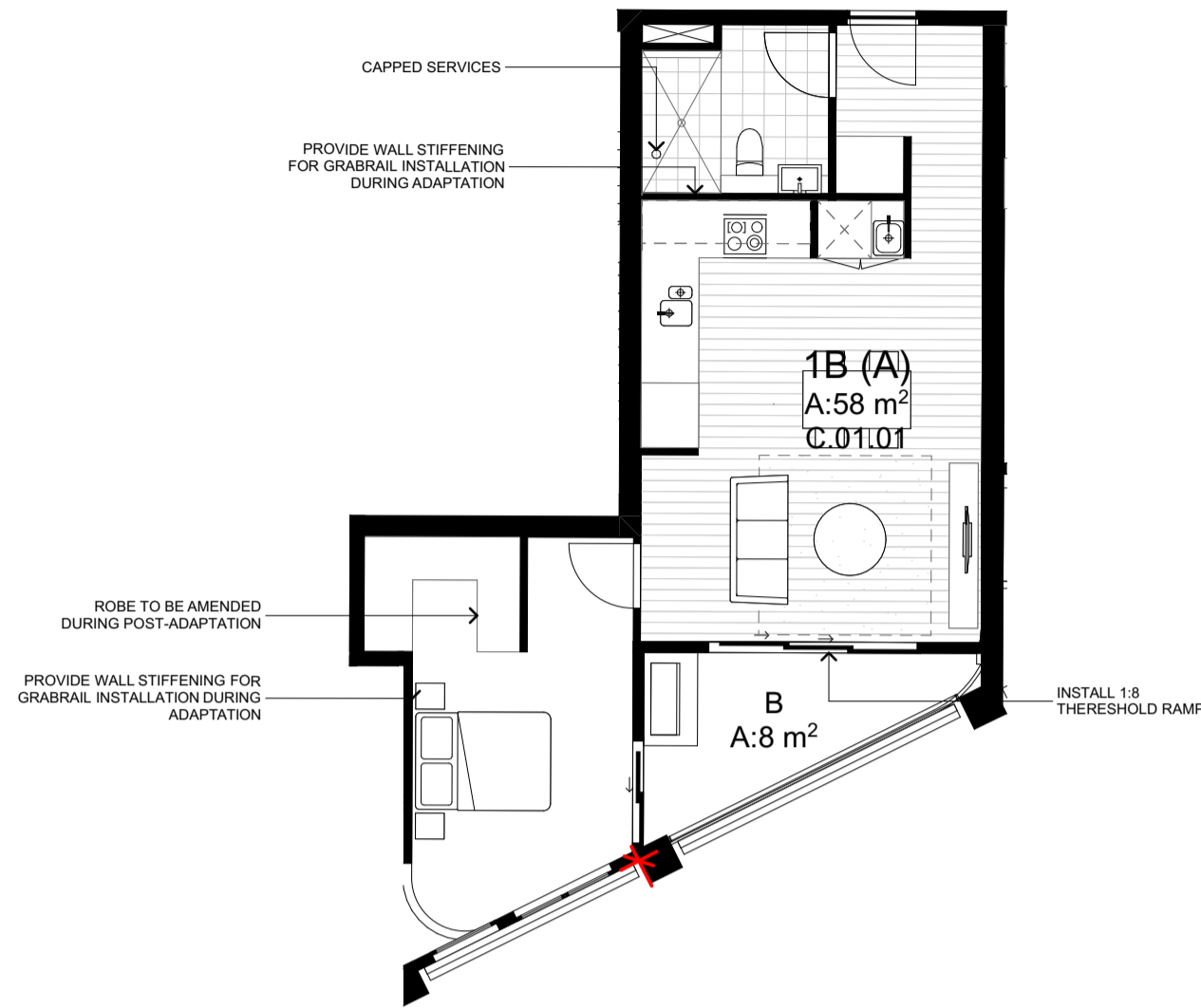

TYPE 1 - PRE ADAPTATION

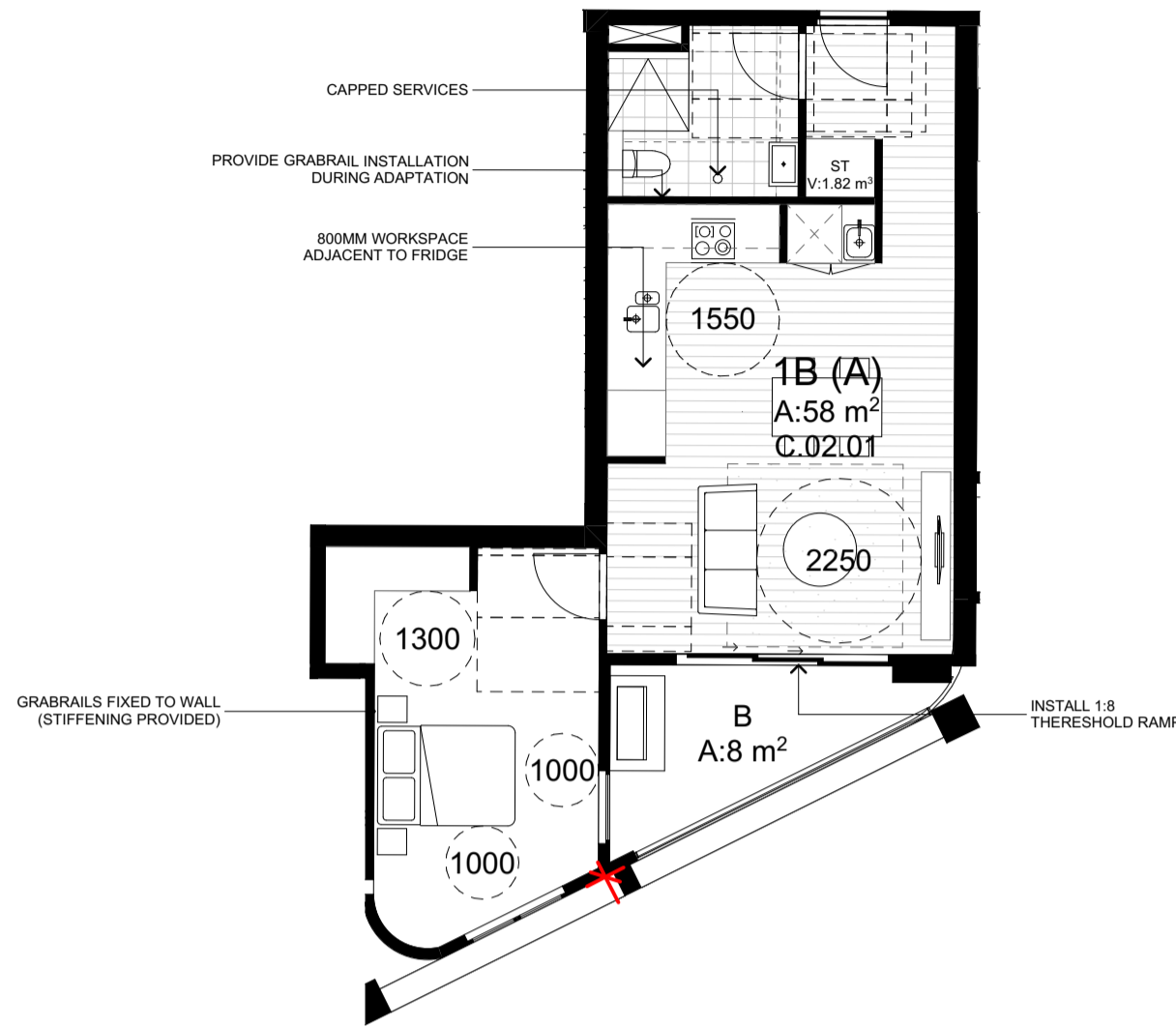

TYPE 1 - POST ADAPTATION

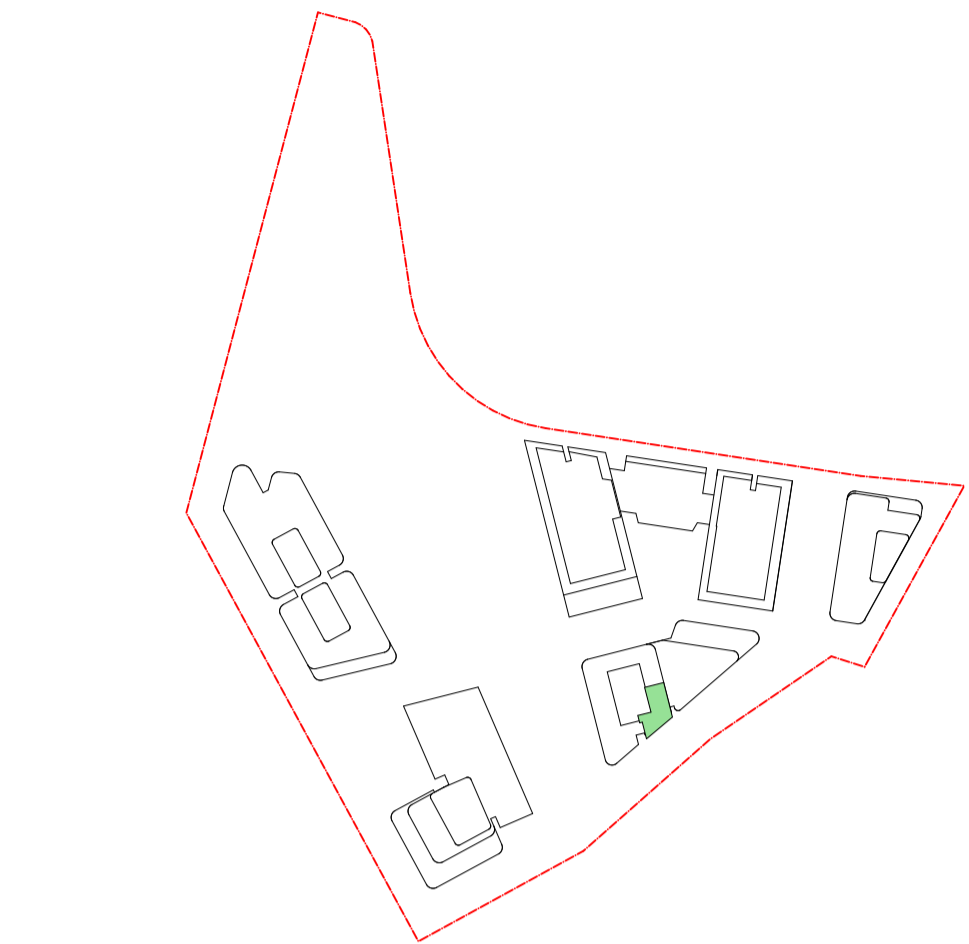

TYPE 1 - BUILDING C

1 BED

Type - 2

Unit D.LG.02

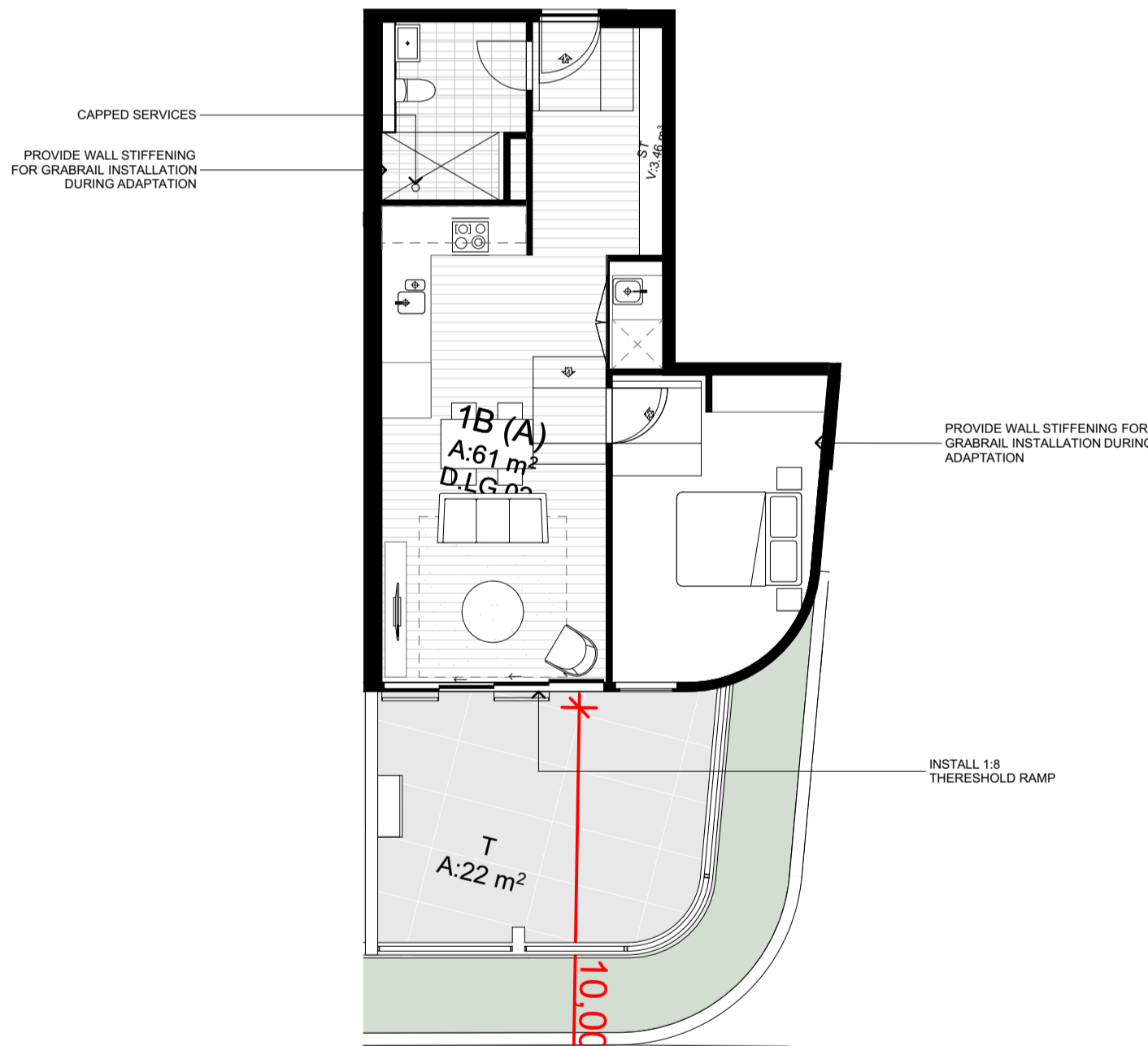

TYPE 2 - PRE ADAPTATION

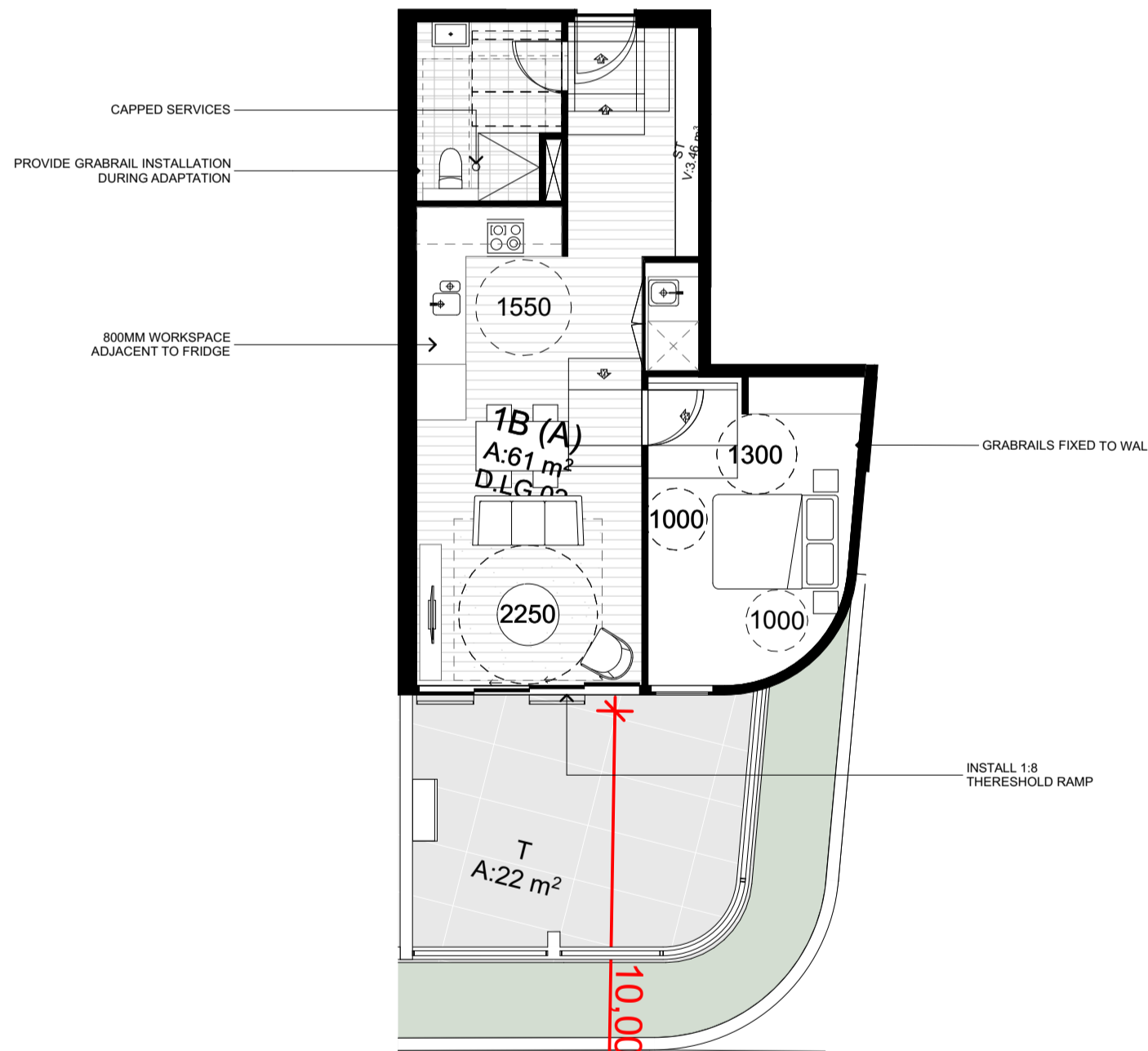

TYPE 2 - POST ADAPTATION

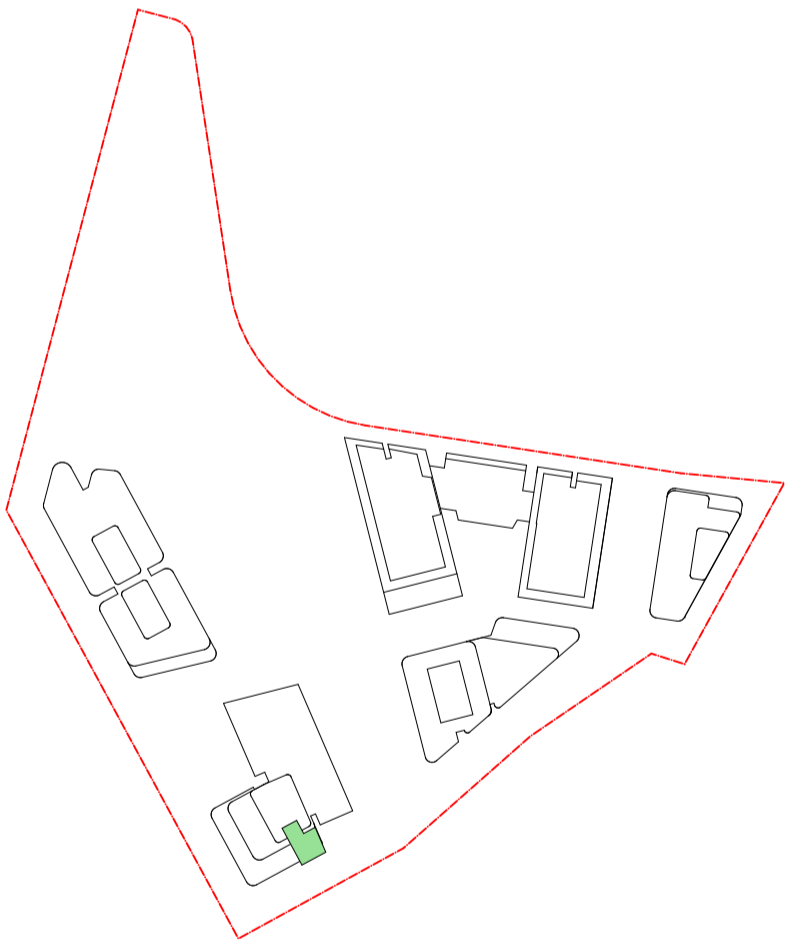

TYPE 2 - BUILDING D

DATE	Issue Name	BY	CHK	NO.
03/08/2020	FOR INFORMATION			01
12/08/2020	FOR INFORMATION			02
19/08/2020	DEVELOPMENT APPLICATION			A
04/11/2020	DEVELOPMENT APPLICATION			B
28/03/2022	DEVELOPMENT APPLICATION			C
10/10/2022	DRAFT DEVELOPMENT APPLICATION			D
14/10/2022	DEVELOPMENT APPLICATION	GH	GH	E

CONSULTANTS			
MASTERPLAN	<input type="checkbox"/>	BATES SMART	T: 02 8354 5100
URBAN & LANDSCAPE	<input type="checkbox"/>	HASELL	T: 02 9191 2000
CIVIL ENGINEER	<input type="checkbox"/>	J WYNDENHAM PRINCE	T: 02 4720 5365
CPTED / HERITAGE / TOWN PLANNING	<input type="checkbox"/>	URBIS	T: 02 8233 7621
TRAFFIC ENGINEER	<input type="checkbox"/>	ASON GROUP	T: 02 9083 6601
FIRE ENGINEER	<input type="checkbox"/>	AFFINITY FIRE	T: 02 9194 0590
ENVIRONMENTAL SERVICES	<input type="checkbox"/>	ENVIRONMENTAL EARTH SCIENCES	T: 02 9922 1777
GEOTECHNICAL ENGINEER	<input type="checkbox"/>	JK GEOTECHNICS	T: 02 9888 5000
MEP SERVICES	<input type="checkbox"/>	DSE	T: 02 9416 1177
BCA-PCA	<input type="checkbox"/>	CITY PLAN	T: 02 8270 3500

CONSULTANTS			
ACCESSIBILITY	<input type="checkbox"/>	WALL TO WALL CONSULTING	T: 0402 550 570
ACOUSTIC	<input type="checkbox"/>	WHITE NOISE CONSULTING	T: 0408 728 303
STRUCTURAL ENGINEER	<input type="checkbox"/>	ROBERT BIRD	T: 02 8646 3300
WASTE MANAGEMENT / WIND CONSULTANT	<input type="checkbox"/>	SLR	T: 02 9420 8166



PROJECT Masterplan Lot 5-7 Telopea 2117 Stage 1A Residential	DRAWING TITLE PRE & POST ADAPTABE TYPOLOGIES 01	SCALE	PLOT DATE	
		1:2000, 1:100 @A1		
		DATE		
		17/02/2020		
		26/05/2023		
DRAWN	CHECKED			
AH, AS	RP			
JOB NO.		DRAWING NO.		REVISION
20320		PLA-AR-DA0511		E

1 BED  
Type - 3  
Unit D.UG.07  
Unit D.01.07  
Unit D.02.07  
Unit D.03.07  
Unit D.04.07  
Unit D.05.07  
Unit D.06.07

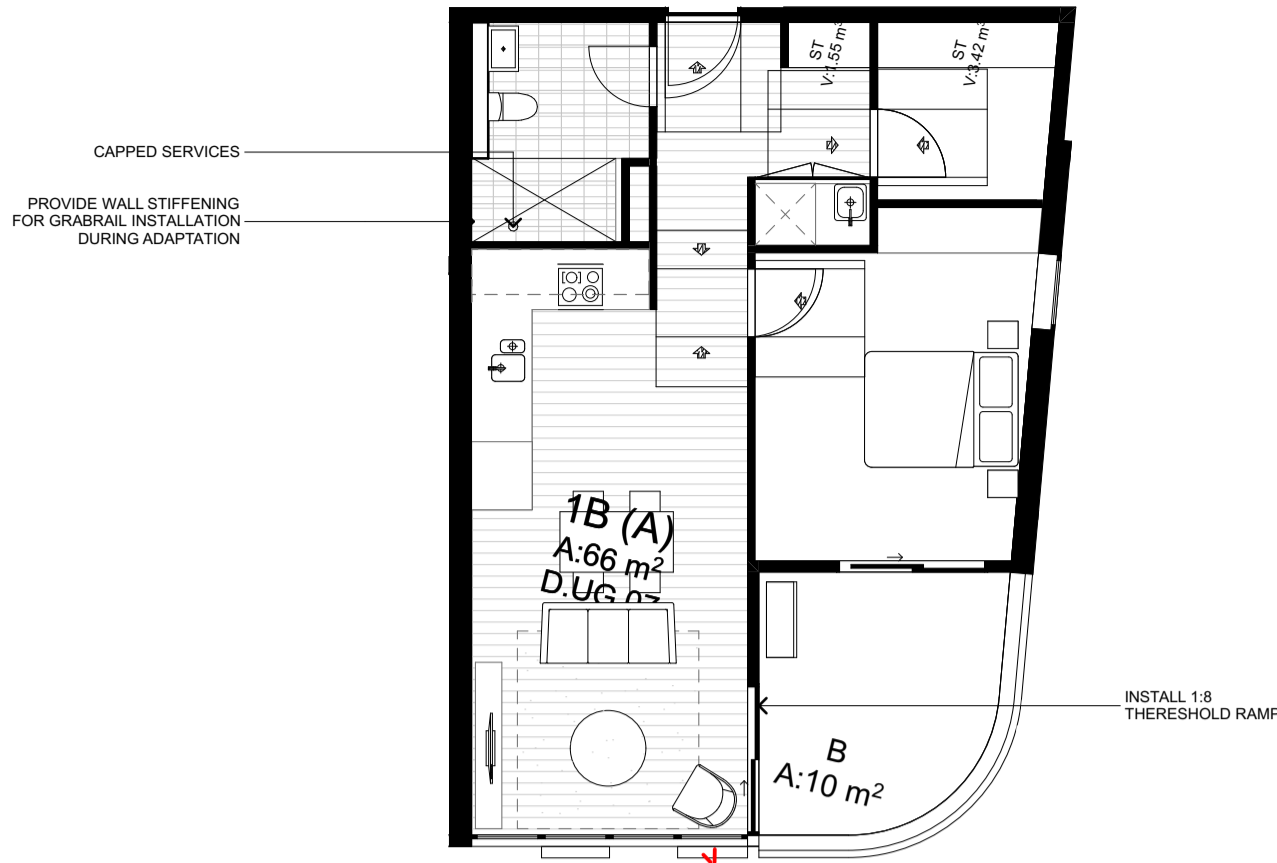

TYPE 3 - PRE ADAPTATION

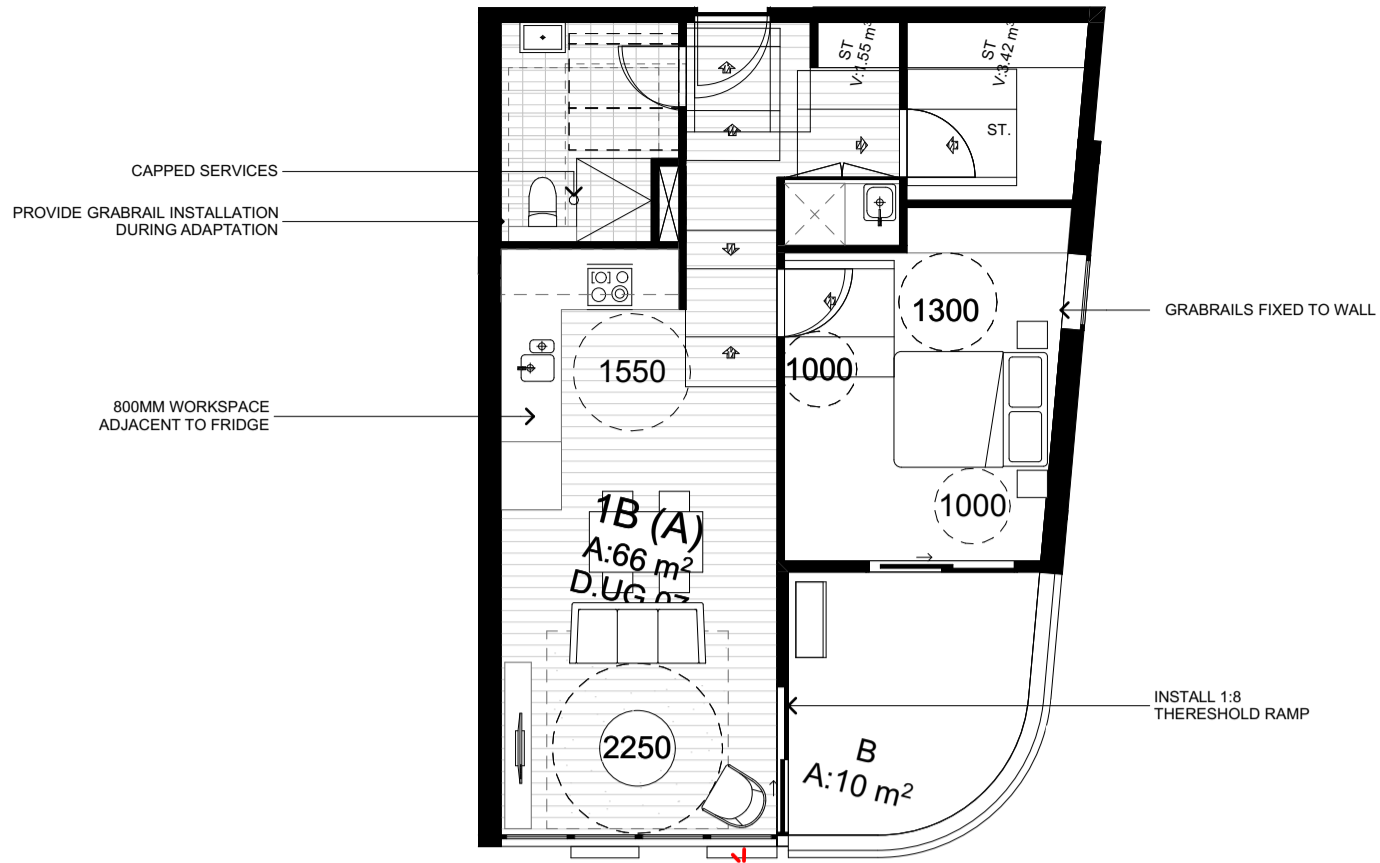

TYPE 3 - POST ADAPTATION

TYPE 3 - BUILDING D

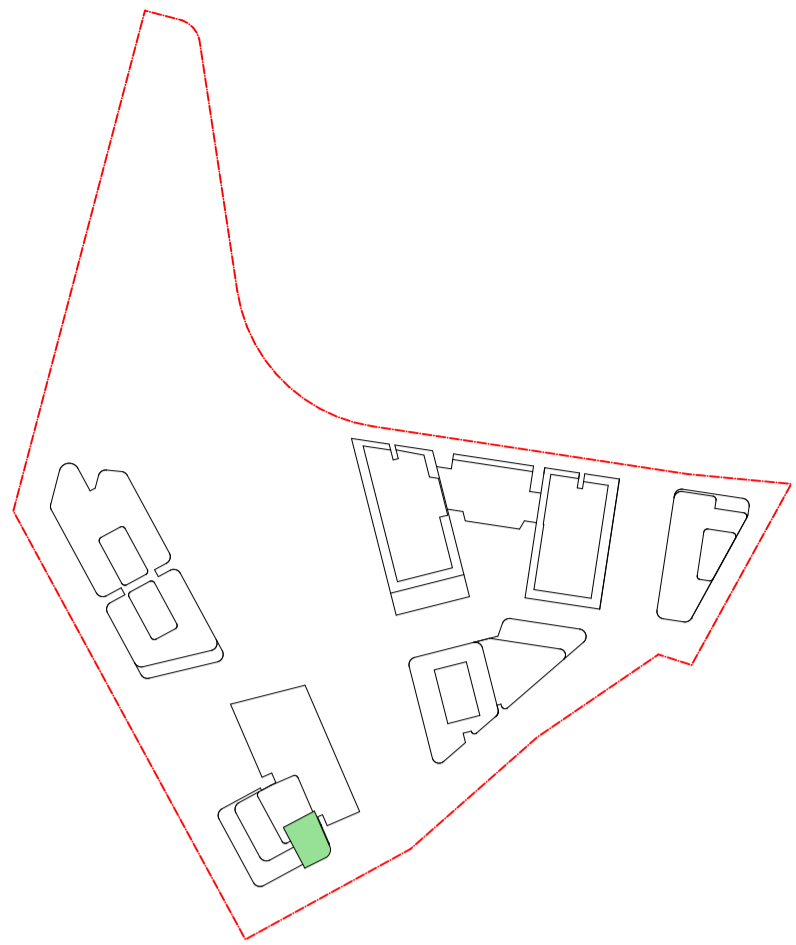

2 BED  
Type - 4  
Unit E.UG.04

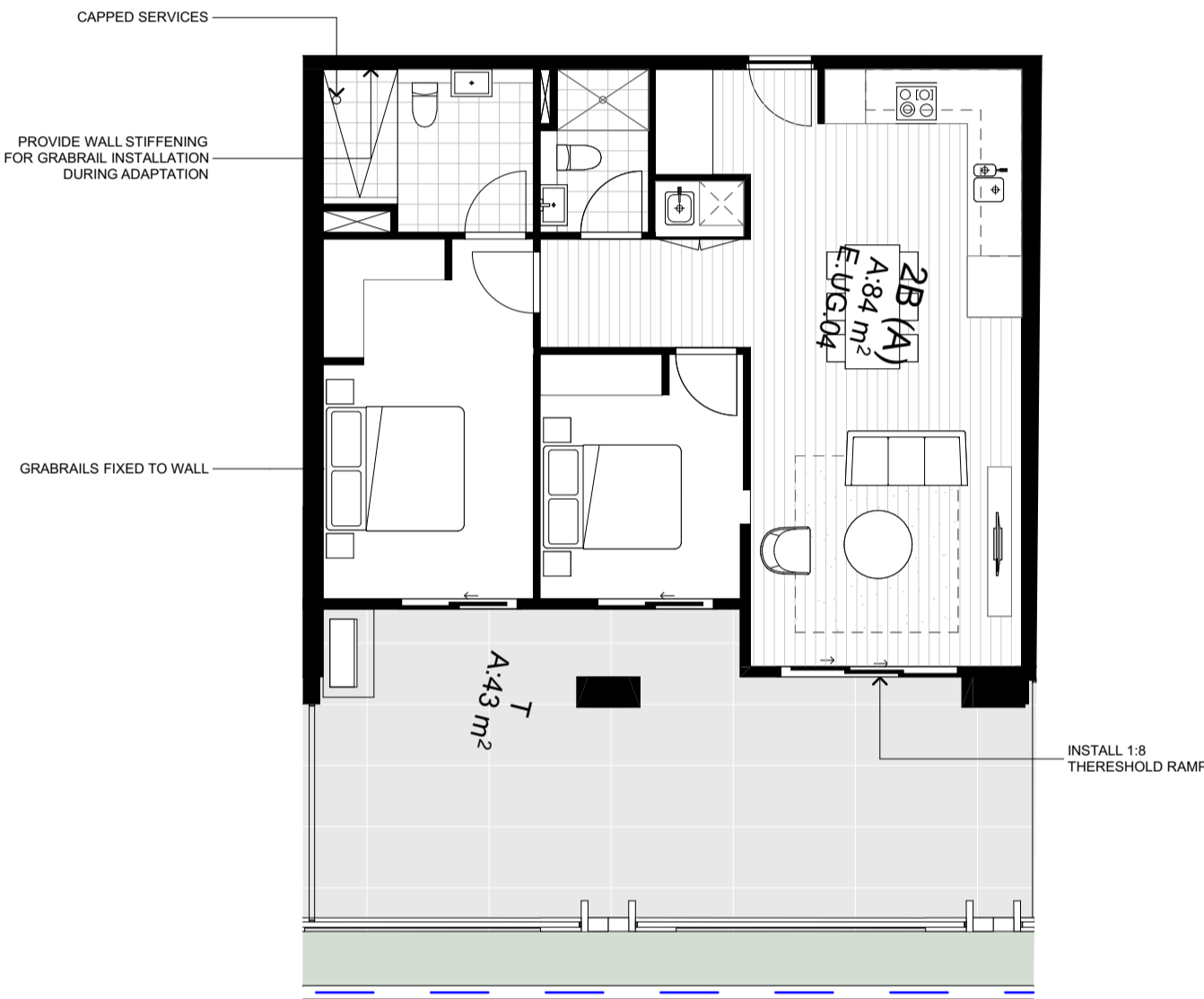

TYPE 4 - PRE ADAPTATION

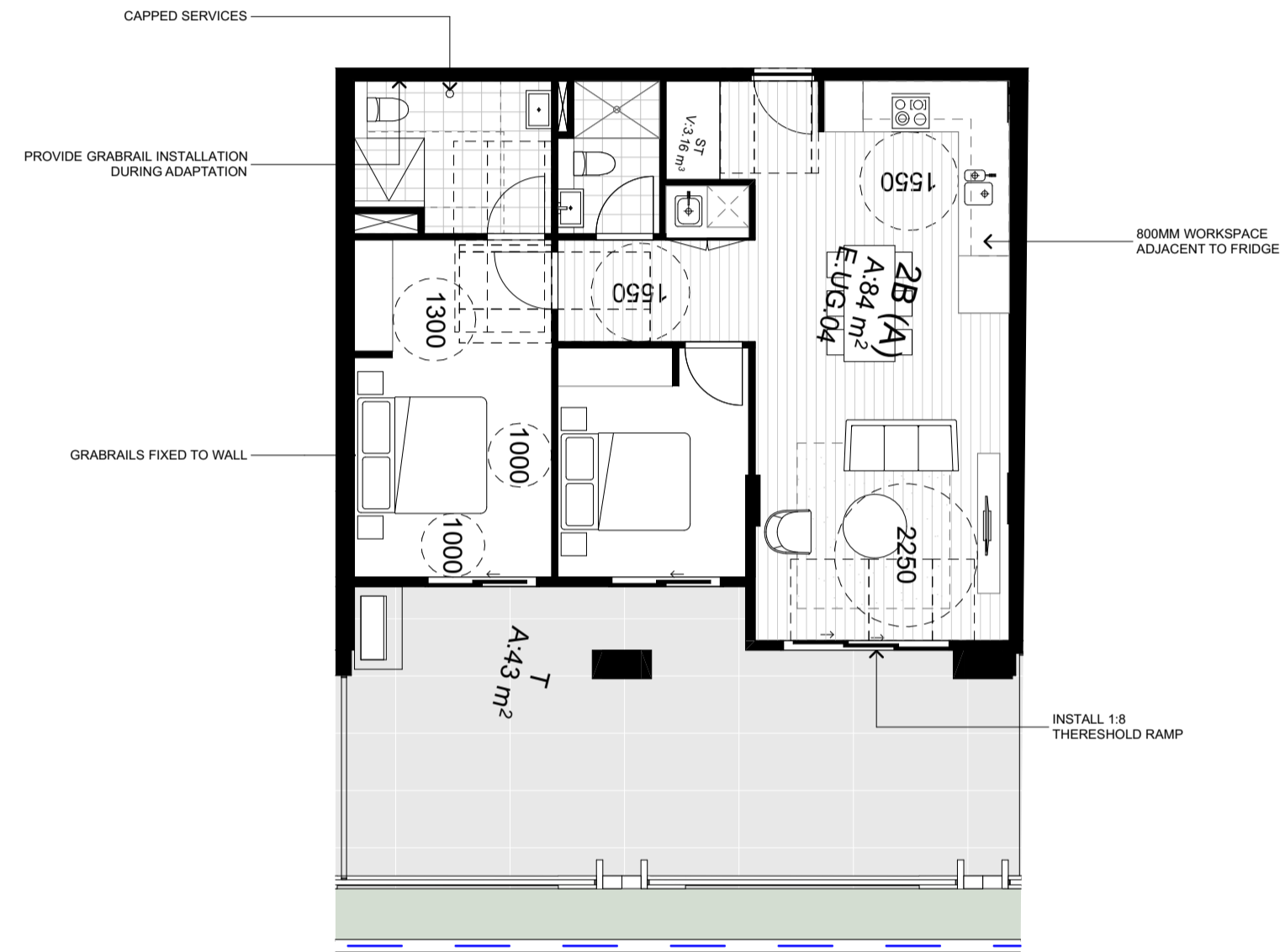

TYPE 4 - POST ADAPTATION

TYPE 4 - BUILDING E

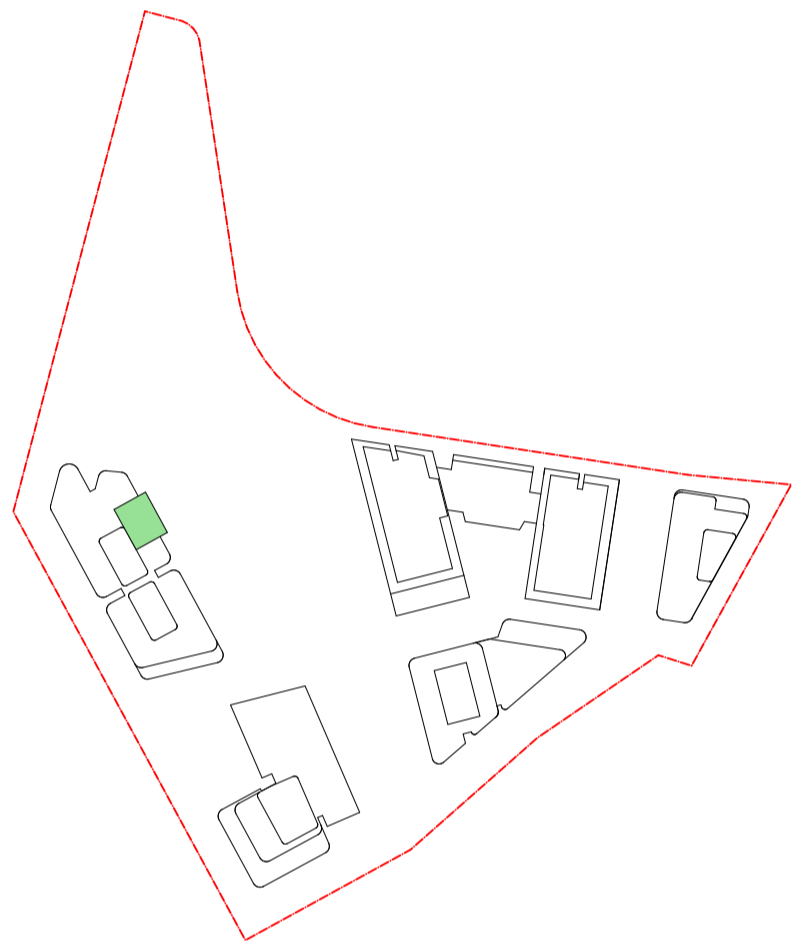

2 BED  
Type - 5  
Unit E.UG.06



TYPE 5 - PRE ADAPTATION

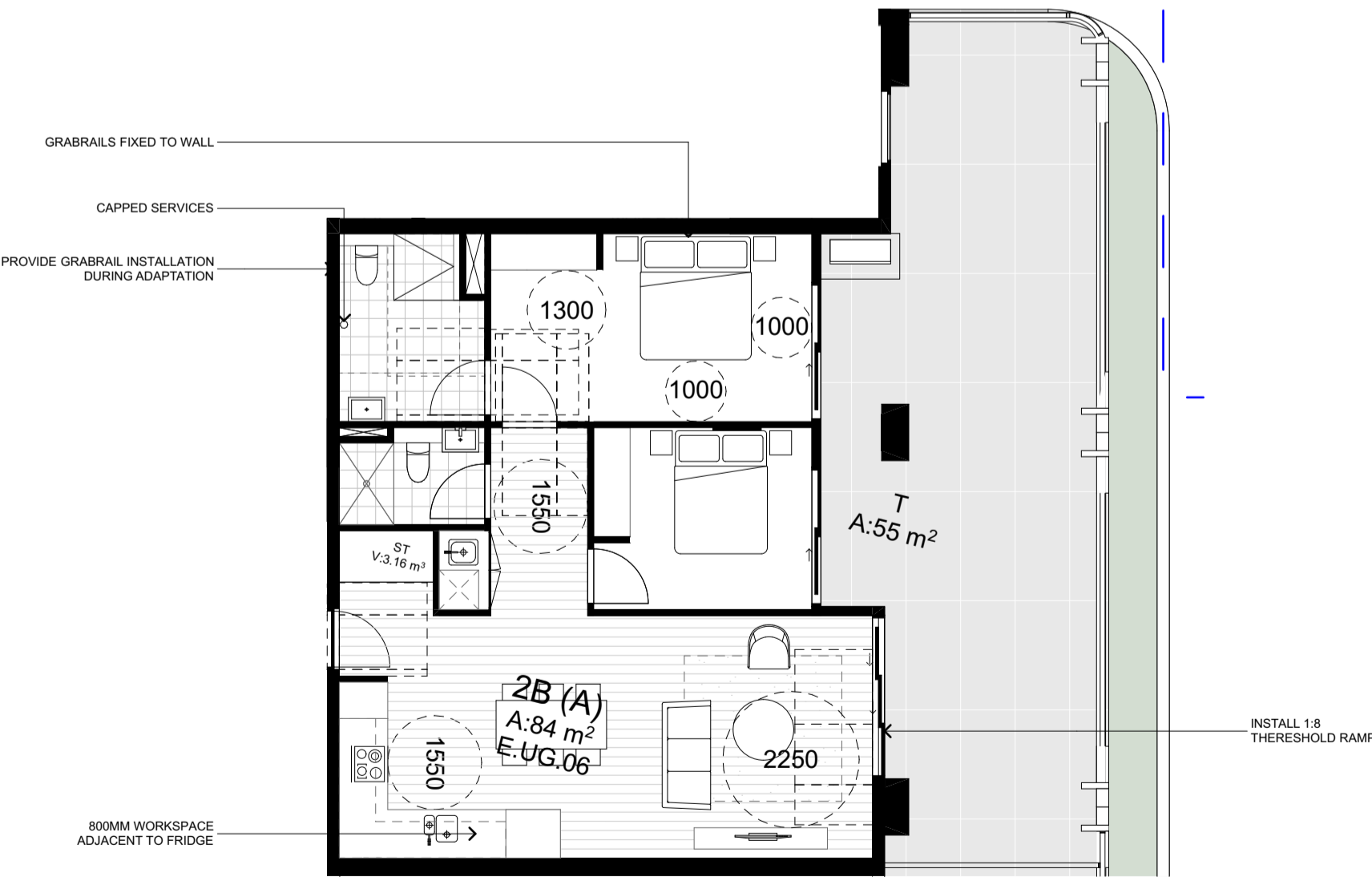

TYPE 5 - POST ADAPTATION

TYPE 5 - BUILDING E

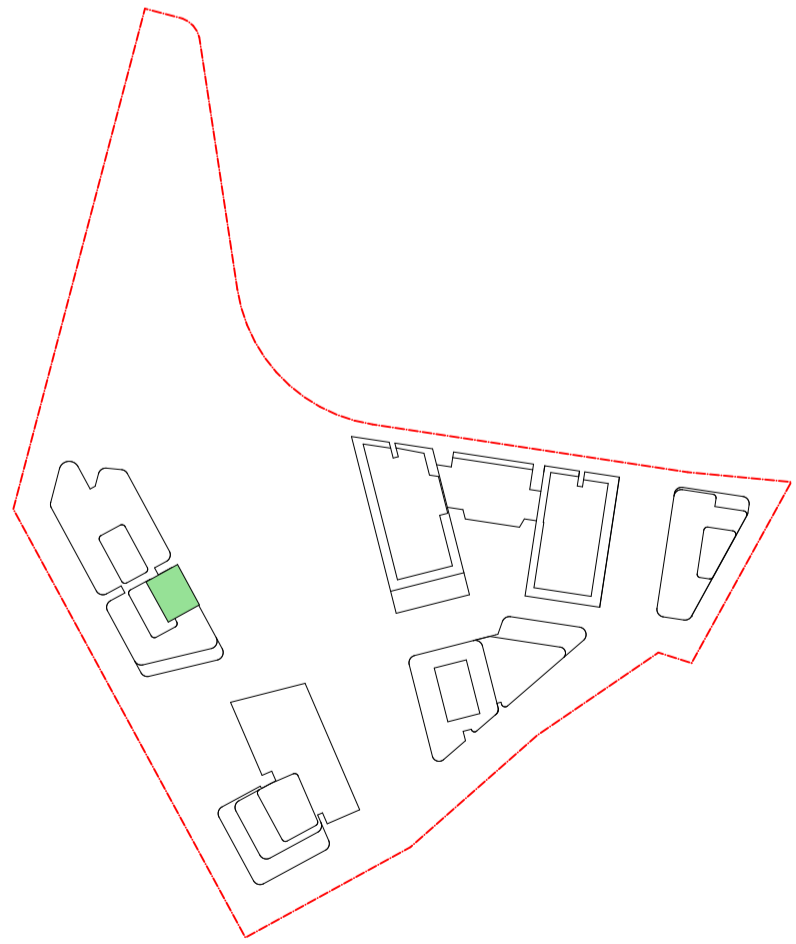

DATE	Issue Name	BY	CHK	NO.
03/08/2020	FOR INFORMATION			01
12/08/2020	FOR INFORMATION			02
19/08/2020	DEVELOPMENT APPLICATION			A
04/11/2020	DEVELOPMENT APPLICATION			B
28/03/2022	DEVELOPMENT APPLICATION			C
10/10/2022	DRAFT DEVELOPMENT APPLICATION			D
14/10/2022	DEVELOPMENT APPLICATION	GH	GH	E
04/11/2022	DEVELOPMENT APPLICATION	GH	GH	F

CONSULTANTS			
MASTERPLAN	<input type="checkbox"/>	BATES SMART	T: 02 8354 5100
URBAN & LANDSCAPE	<input type="checkbox"/>	HASELL	T: 02 9191 2000
CIVIL ENGINEER	<input type="checkbox"/>	J WYNNEHAM PRINCE	T: 02 4720 5365
CPTD / HERITAGE / TOWN PLANNING	<input type="checkbox"/>	URBIS	T: 02 8233 7621
TRAFFIC ENGINEER	<input type="checkbox"/>	ASON GROUP	T: 02 9083 6501
FIRE ENGINEER	<input type="checkbox"/>	AFFINITY FIRE	T: 02 9194 0590
ENVIRONMENTAL SERVICES	<input type="checkbox"/>	ENVIRONMENTAL EARTH SCIENCES	T: 02 9922 1777
GEOTECHNICAL ENGINEER	<input type="checkbox"/>	JK GEOTECHNICS	T: 02 9888 5000
MEP SERVICES	<input type="checkbox"/>	DSE	T: 02 9416 1177
BCA-PCA	<input type="checkbox"/>	CITY PLAN	T: 02 8270 3500

CONSULTANTS			
ACCESSIBILITY	<input type="checkbox"/>	WALL TO WALL CONSULTING	T: 0402 550 570
ACOUSTIC	<input type="checkbox"/>	WHITE NOISE CONSULTING	T: 0408 728 303
STRUCTURAL ENGINEER	<input type="checkbox"/>	ROBERT BIRD	T: 02 8646 3000
WASTE MANAGEMENT / WIND CONSULTANT	<input type="checkbox"/>	SLR	T: 02 9428 8168

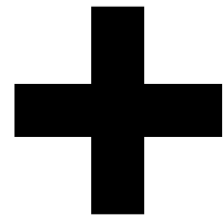

Level 4, 222 Clarence St  
Sydney NSW 2000 Australia  
Plus Architecture Pty. Ltd  
ACN 600506303

**plus**  
architecture  
Melbourne  
Brisbane  
Christchurch  
Sydney  
Western Australia  
Auckland  
+61 2 8823 7000  
#plusarchitecture  
Nom. Registered  
Architect (NSW): Amit Julka 10002  
arch@plusarchitecture.com.au  
www.plusarchitecture.com.au

PROJECT  
Telopea Masterplan  
Lot 5-7 Telopea 2117  
Stage 1A Residential

DRAWING TITLE  
PRE & POST ADAPTATION  
TYPOLOGIES 02

SCALE  
1:100, 1:2000 @A1  
DATE  
17/02/2020  
DRAWN  
AH, AS  
JOB NO.  
20320

PLOT DATE  
26/05/2023  
CHECKED  
RP  
DRAWING NO.  
PLA-AR-DA0512

FOR INFORMATION

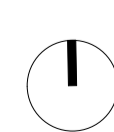

REVISION  
F

1 BED  
Type - 6  
Unit B.L.G.01

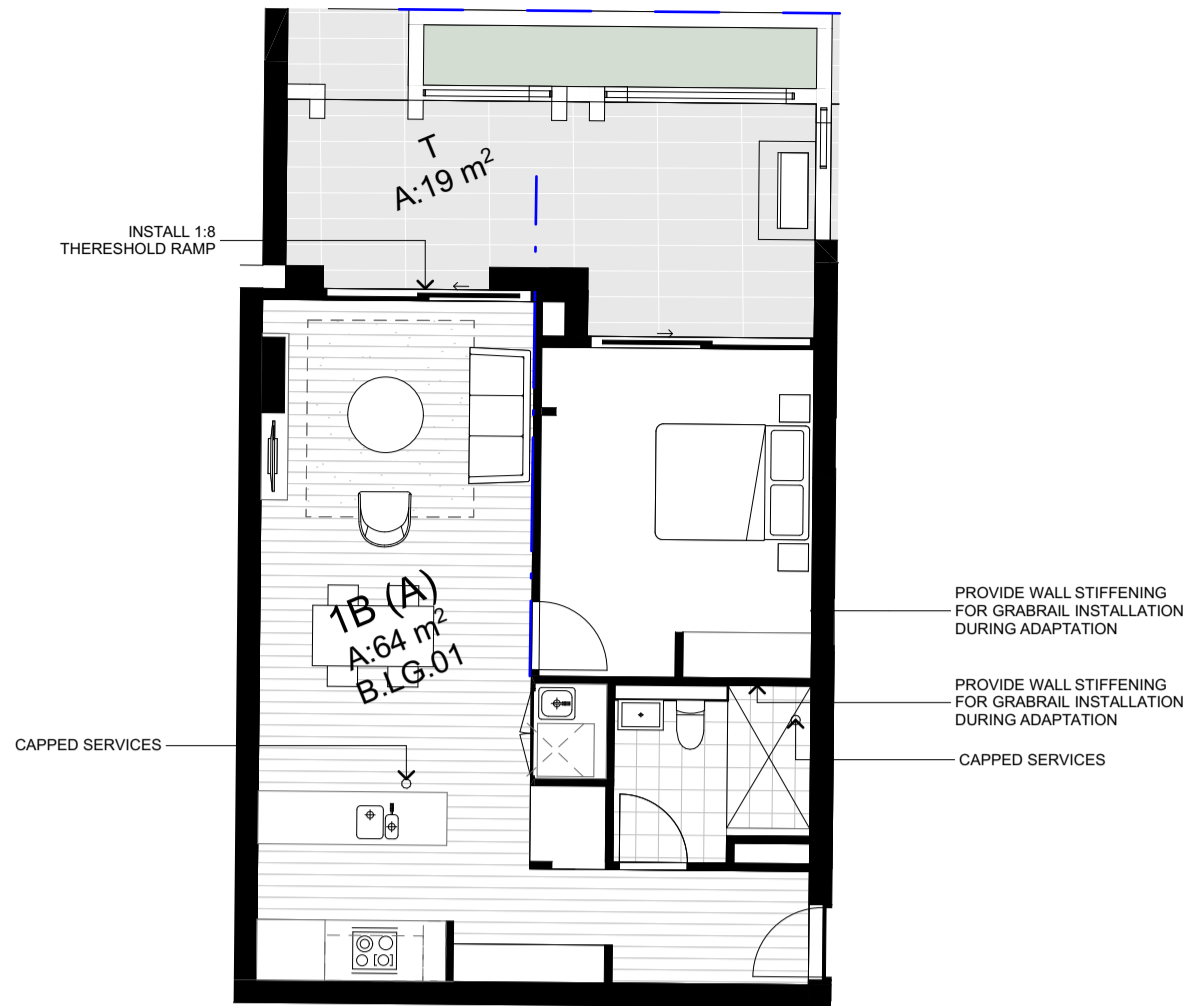

TYPE 6 - PRE ADAPTATION

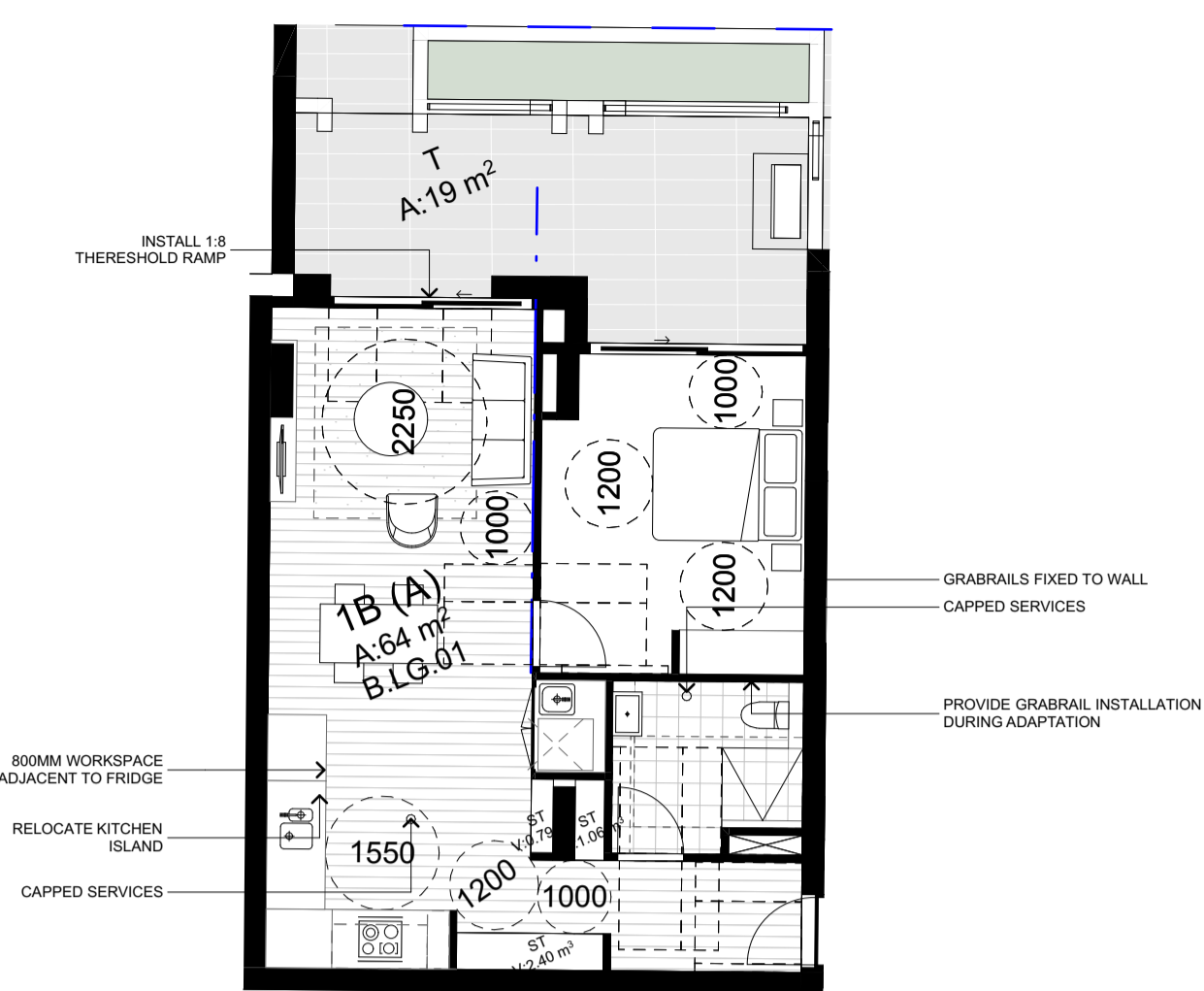

TYPE 6 - POST ADAPTATION

TYPE 6 - BUILDING B

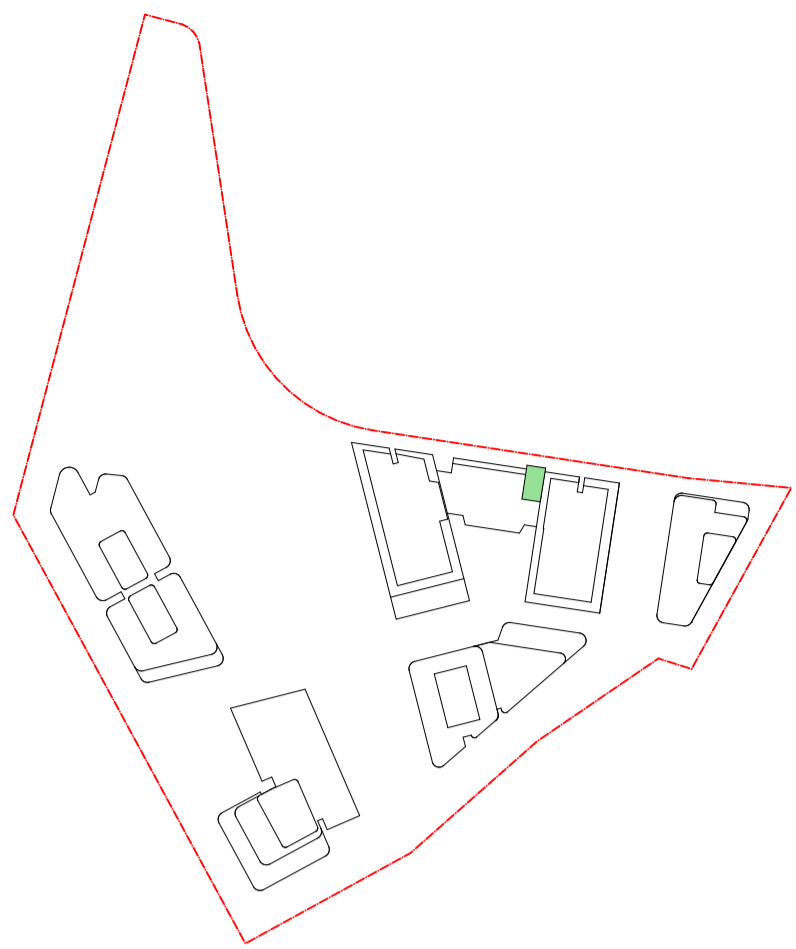

1 BED  
Type - 7  
Unit B.L.G.02

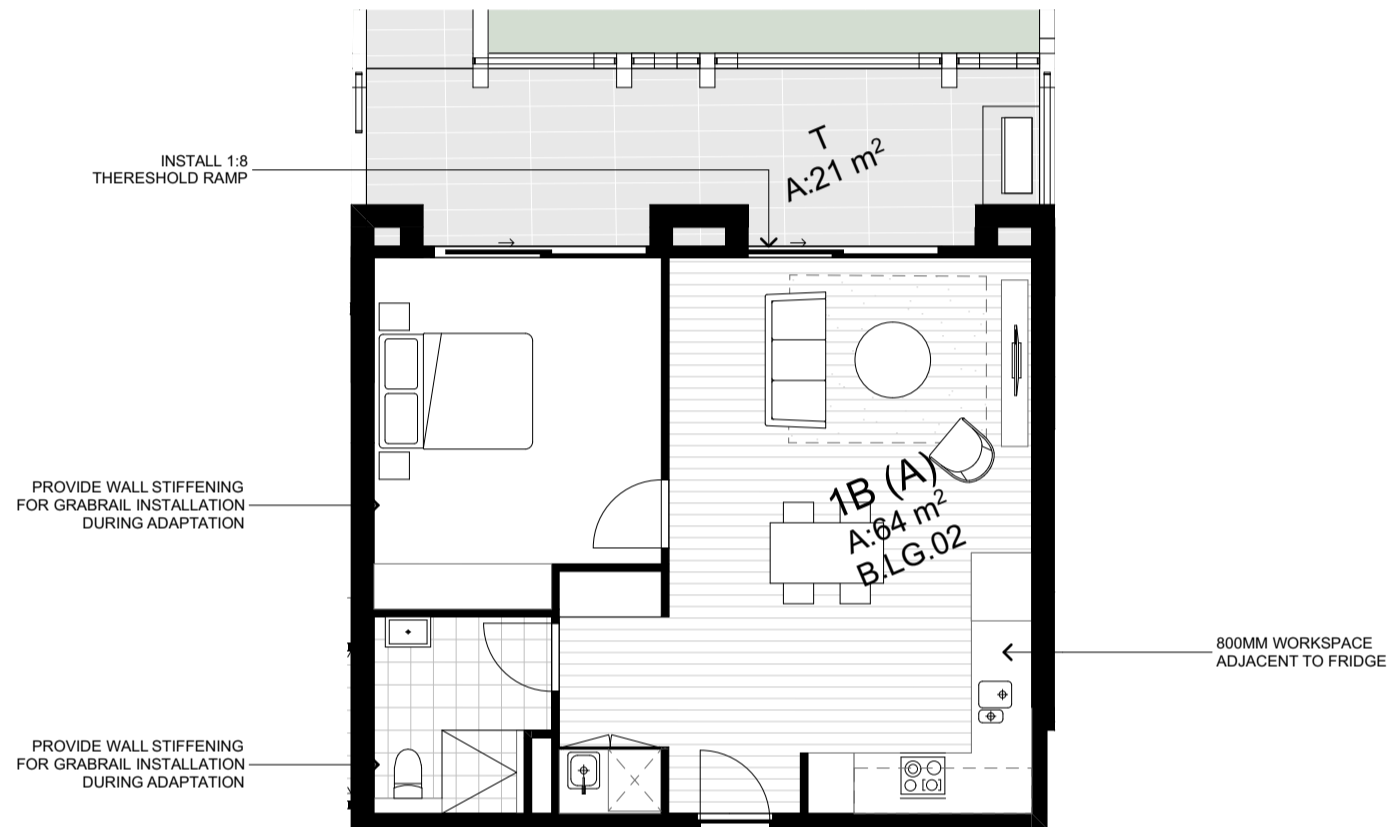

TYPE 7 - PRE ADAPTATION

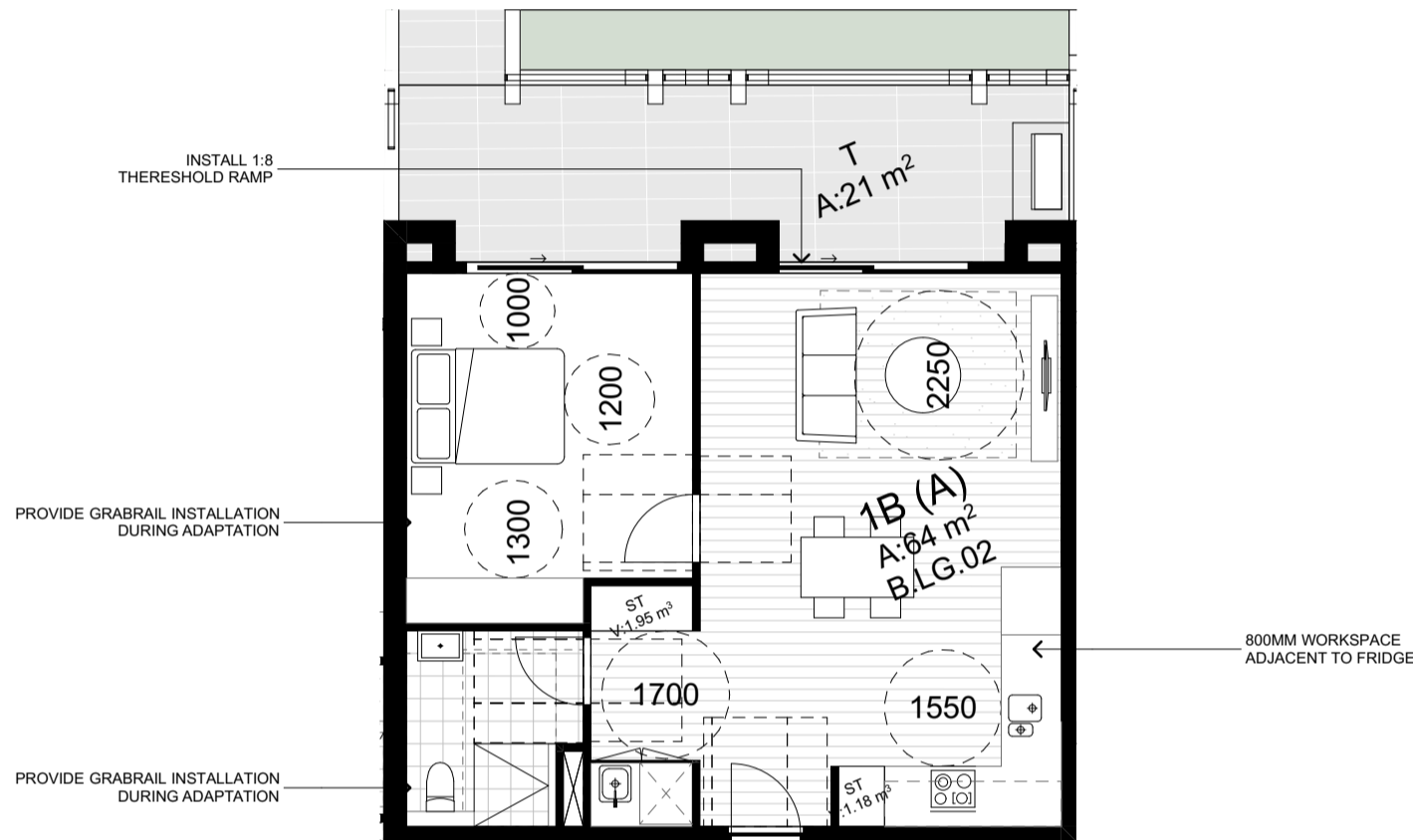

TYPE 7 - POST ADAPTATION

TYPE 7 - BUILDING B

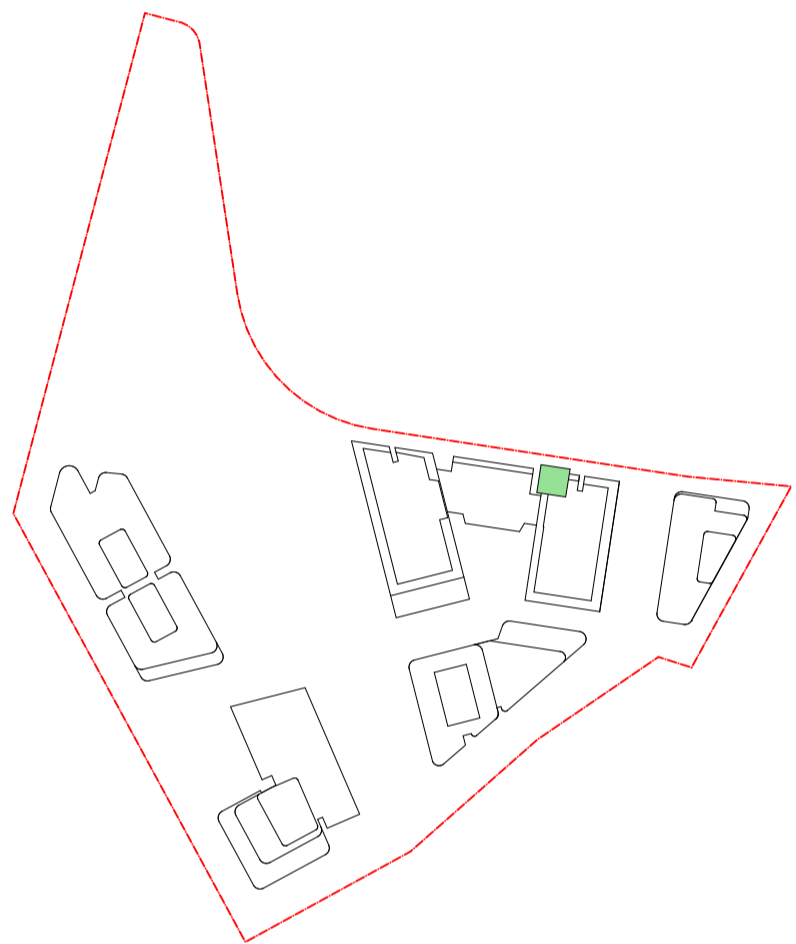

1 BED + S  
Type - 8  
Unit B.UG.15  
Unit B.L.G.03

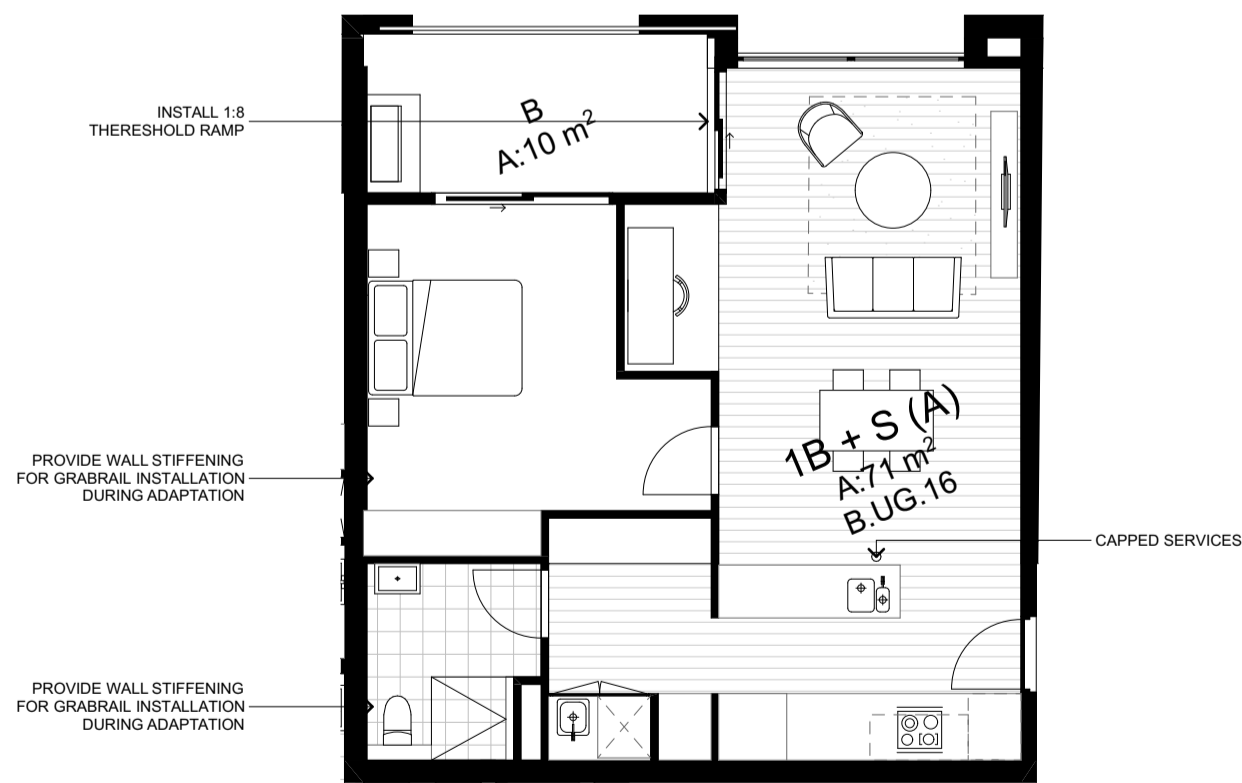

TYPE 8 - PRE ADAPTATION

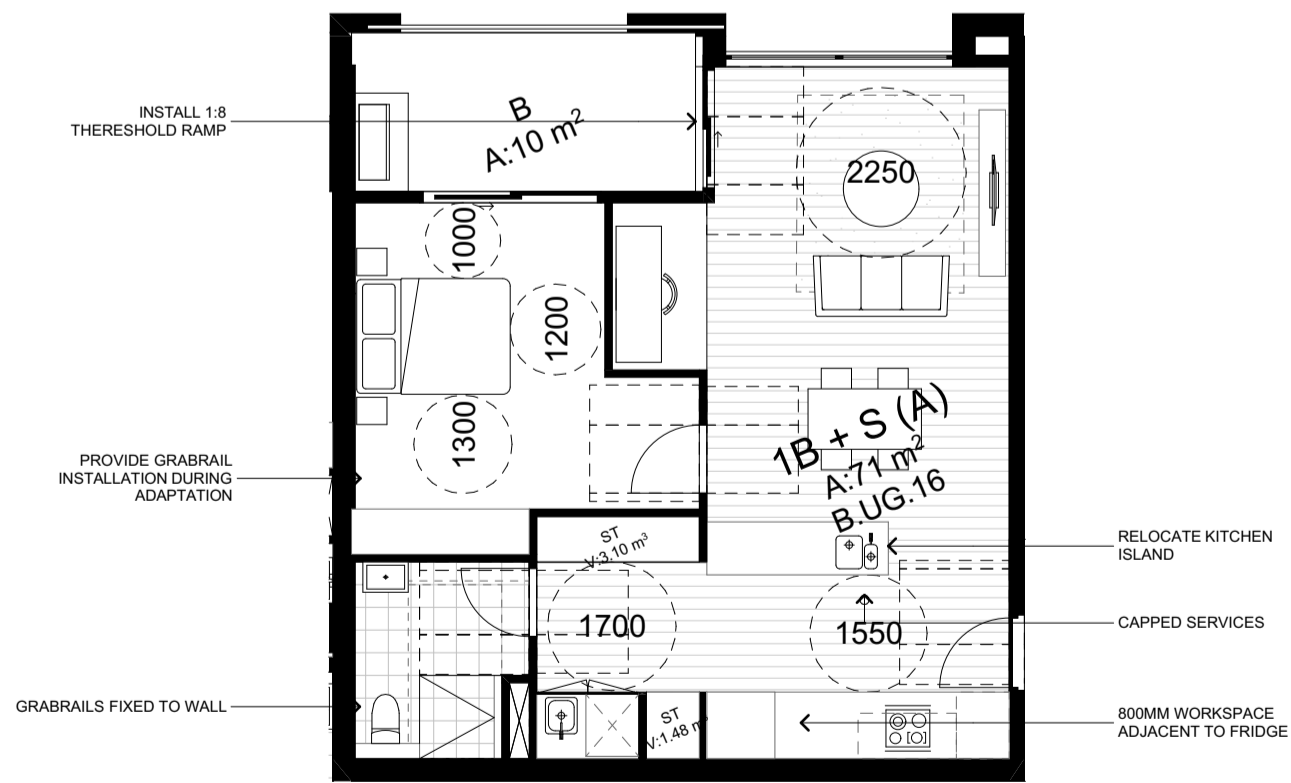

TYPE 8 - POST ADAPTATION

TYPE 8 - BUILDING B

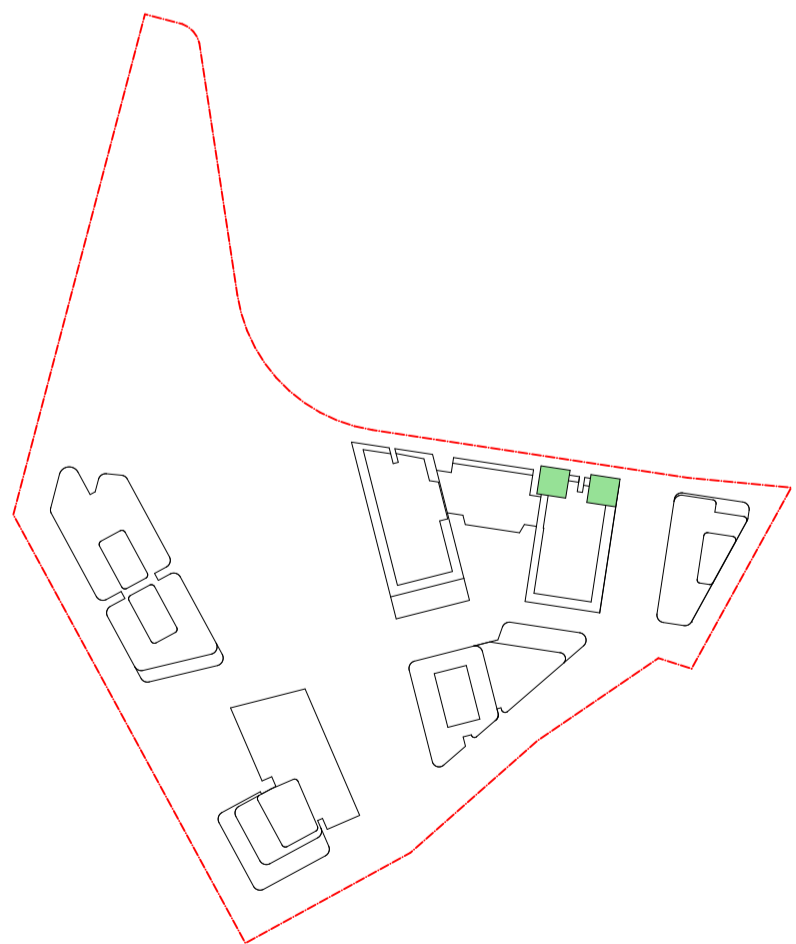

DATE	Issue Name	BY	CHK	NO.
03/08/2020	FOR INFORMATION			01
12/08/2020	FOR INFORMATION			02
19/08/2020	DEVELOPMENT APPLICATION			A
04/11/2020	DEVELOPMENT APPLICATION			B
28/03/2022	DEVELOPMENT APPLICATION			C
10/10/2022	DRAFT DEVELOPMENT APPLICATION			D
14/10/2022	DEVELOPMENT APPLICATION	GH	GH	E
04/11/2022	DEVELOPMENT APPLICATION	GH	GH	F

CONSULTANTS			
MASTERPLAN	<input type="checkbox"/>	BATES SMART	T: 02 8354 5100
URBAN & LANDSCAPE	<input type="checkbox"/>	HASELL	T: 02 9101 2000
CIVIL ENGINEER	<input type="checkbox"/>	J WYNDEMAM PRINCE	T: 02 4720 5366
CPTD / HERITAGE / TOWN PLANNING	<input type="checkbox"/>	URBIS	T: 02 8233 7621
TRAFFIC ENGINEER	<input type="checkbox"/>	ASON GROUP	T: 02 9083 6601
FIRE ENGINEER	<input type="checkbox"/>	AFFINITY FIRE	T: 02 9194 0590
ENVIRONMENTAL SERVICES	<input type="checkbox"/>	ENVIRONMENTAL EARTH SCIENCES	T: 02 9922 1777
GEOTECHNICAL ENGINEER	<input type="checkbox"/>	JK GEOTECHNICS	T: 02 9688 5000
MEP SERVICES	<input type="checkbox"/>	DSE	T: 02 9416 1177
BCA-PCA	<input type="checkbox"/>	CITY PLAN	T: 02 8270 3500

CONSULTANTS			
ACCESSIBILITY	<input type="checkbox"/>	WALL TO WALL CONSULTING	T: 0402 550 570
ACOUSTIC	<input type="checkbox"/>	WHITE NOISE CONSULTING	T: 0408 728 303
STRUCTURAL ENGINEER	<input type="checkbox"/>	ROBERT BIRD	T: 02 8246 3200
WASTE MANAGEMENT / WIND CONSULTANT	<input type="checkbox"/>	SLR	T: 02 9420 8166



Level 4, 222 Clarence St  
Sydney NSW 2000 Australia  
Plus Architecture Pty. Ltd  
ACN 600506303

**plus**  
architecture  
Melbourne  
Brisbane  
Christchurch  
Sydney  
Western Australia  
Auckland  
Telephone  
Instagram  
+61 2 8823 7000  
#plusarchitecture  
Amit Julka 10002  
arch@plusarchitecture.com.au  
www.plusarchitecture.com.au

PROJECT  
**Teloepa Masterplan  
Lot 5-7 Teloepa 2117  
Stage 1A Residential**

DRAWING TITLE  
**PRE & POST ADAPTABE  
TYPOLOGIES 03**

SCALE  
**1:100, 1:2000 @A1**  
DATE  
**17/02/2020**  
DRAWN  
**AH, AS**  
JOB NO.  
**20320**

PLOT DATE  
**26/05/2023**  
CHECKED  
**RP**  
DRAWING NO.  
**PLA-AR-DA0513**

REVISION  
**F**

FOR INFORMATION