

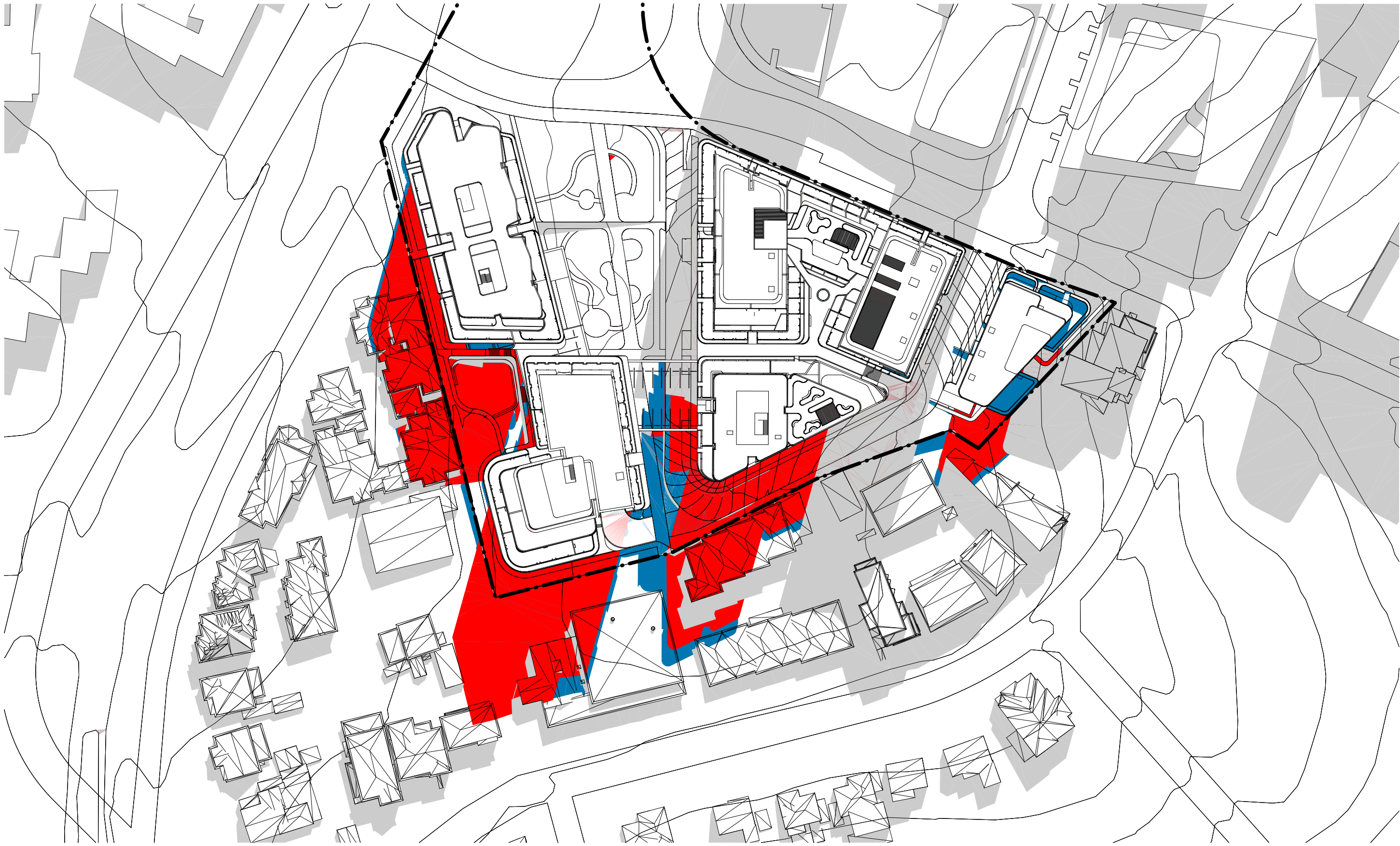

1 SHADOW ANALYSIS - 9AM
SCALE: 1:1000@A1



2 SHADOW ANALYSIS - 10AM
SCALE: 1:1000



3 SHADOW ANALYSIS - 11AM
SCALE: 1:1000

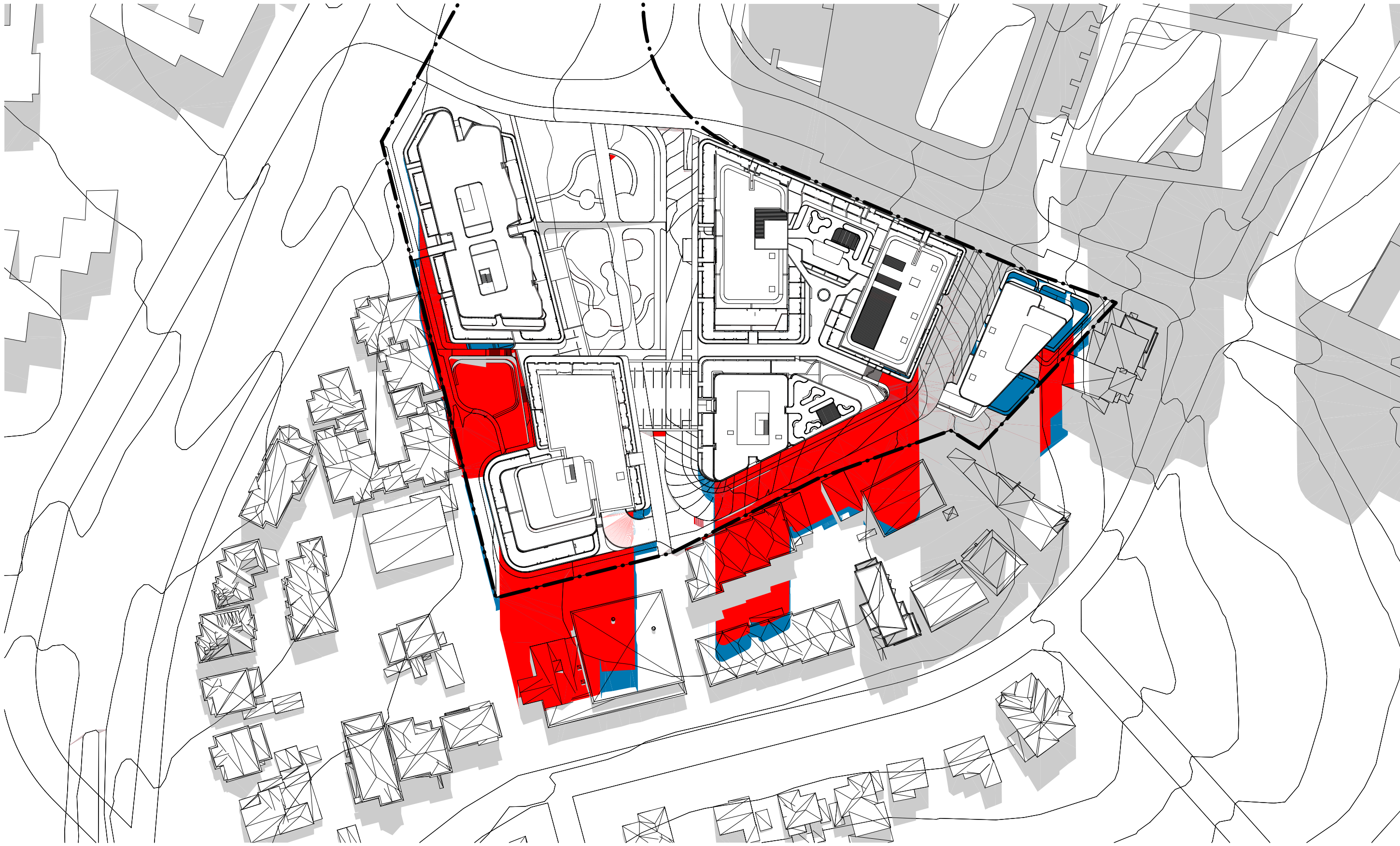

4 SHADOW ANALYSIS - 12PM
SCALE: 1:1000

EXISTING SHADOW COMPLIANT HEIGHT SHADOW BUILDING ABOVE HEIGHT PLANE SHADOW

DATE	Issue Name	BY	CHK	NO.
09/07/2020	PRE DA			01
19/08/2020	DEVELOPMENT APPLICATION			A
28/03/2022	DEVELOPMENT APPLICATION			B
06/10/2022	DEVELOPMENT APPLICATION			C
10/10/2022	DRAFT DEVELOPMENT APPLICATION			D
14/10/2022	DEVELOPMENT APPLICATION	AH	GH	E
26/05/2023	DEVELOPMENT APPLICATION	AH, AS	RP	F

CONSULTANTS			
MASTERPLAN	<input type="checkbox"/>	BATES SMART	T: 02 8354 5100
URBAN & LANDSCAPE	<input type="checkbox"/>	HASELL	T: 02 9101 2000
CIVIL ENGINEER	<input type="checkbox"/>	J. WYNNENHAM PRINCE	T: 02 8750 5360
CPED / HERITAGE / TOWN PLANNING	<input type="checkbox"/>	URBIS	T: 02 8233 7621
TRAFFIC ENGINEER	<input type="checkbox"/>	ASON GROUP	T: 02 9083 6601
FIRE ENGINEER	<input type="checkbox"/>	AFFINITY FIRE	T: 02 9194 0590
ENVIRONMENTAL SERVICES	<input type="checkbox"/>	ENVIRONMENTAL EARTH SCIENCES	T: 02 9822 1777
GEOTECHNICAL ENGINEER	<input type="checkbox"/>	JK GEOTECHNICS	T: 02 9888 5000
MEP SERVICES	<input type="checkbox"/>	DSE	T: 02 9416 1177
BCA-PCA	<input type="checkbox"/>	CITY PLAN	T: 02 8270 3500

CONSULTANTS			
ACCESSIBILITY	<input type="checkbox"/>	WALL TO WALL CONSULTING	T: 0402 550 570
ACOUSTIC	<input type="checkbox"/>	WHITE NOISE CONSULTING	T: 0408 728 363
STRUCTURAL ENGINEER	<input type="checkbox"/>	ROBERT BIRD	T: 02 8246 3300
WASTE MANAGEMENT / WIND CONSULTANT	<input type="checkbox"/>	SLR	T: 02 9420 8166

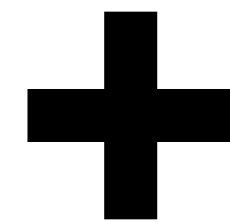

Level 4, 223 Clarence St
Sydney NSW 2000 Australia
Plus Architecture Pty. Ltd
ACN 600506303

plus
architecture
Melbourne
Brisbane
Christchurch
Sydney
Australia
Auckland
+61 2 8823 7000
#plusarchitecture
Non-Registered
Architect (NSW)
Amit Julka 10002
arch@plusarchitecture.com.au
www.plusarchitecture.com.au

PROJECT
Telopea Masterplan
Lot 5-7 Telopea 2117
Stage 1A Residential

DRAWING TITLE
SOLAR ACCESS
DIAGRAMS - WINTER
SOLSTICE

SCALE
1:1000 @A1
DATE
17/02/2020
DRAWN
AH, AS
JOB NO.
20320

PLOT DATE
26/05/2023
CHECKED
RP
DRAWING NO.
PLA-AR-DA0300

REVISION
F

FOR INFORMATION

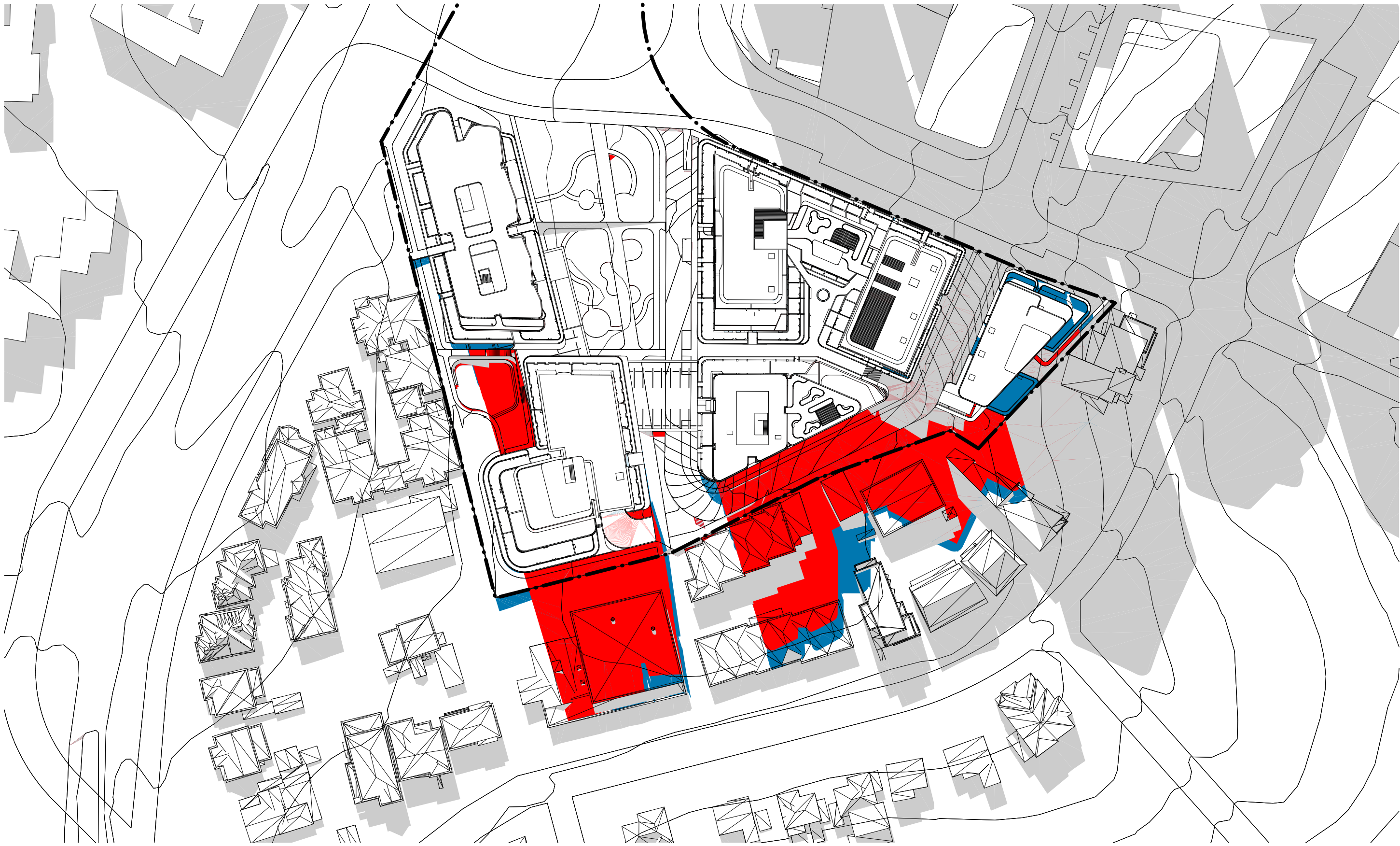

1 SHADOW ANALYSIS - 1PM
SCALE: 1:1000@A1

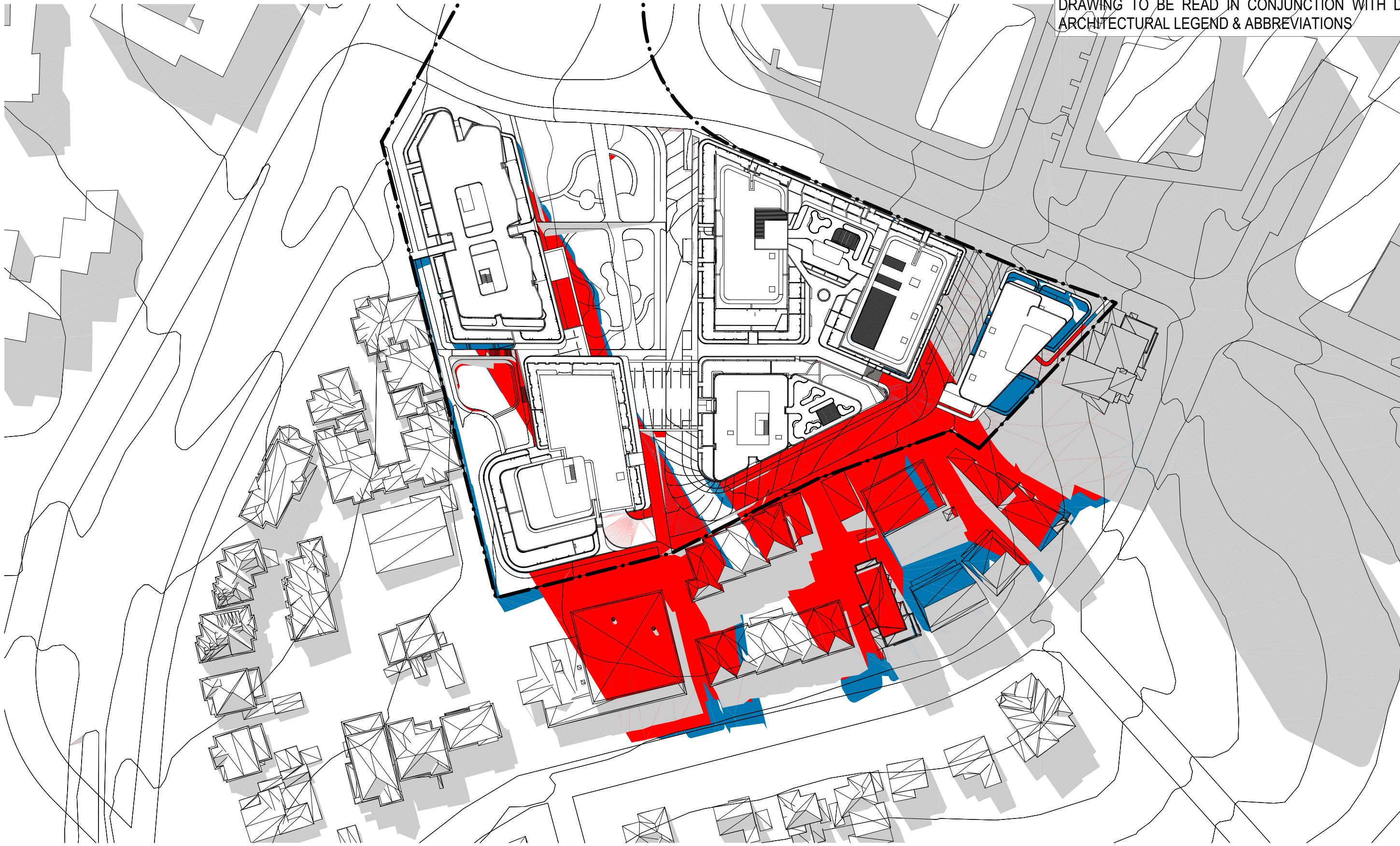

2 SHADOW ANALYSIS - 2PM
SCALE: 1:1000

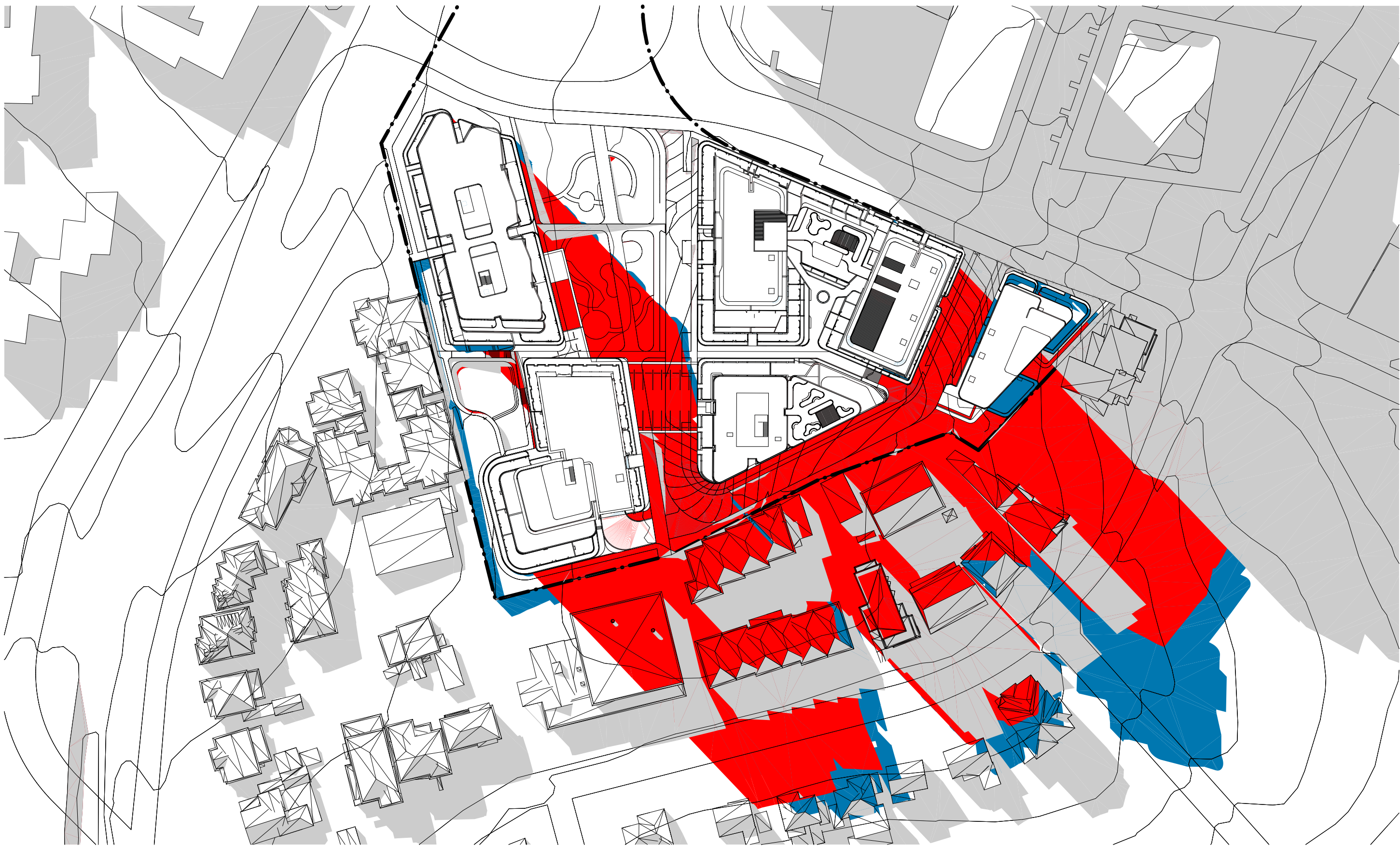

3 SHADOW ANALYSIS - 3PM
SCALE: 1:1000

EXISTING SHADOW COMPLIANT HEIGHT SHADOW BUILDING ABOVE HEIGHT PLANE SHADOW

DATE	Issue Name	BY	CHK	NO.
09/07/2020	PRE DA			01
19/08/2020	DEVELOPMENT APPLICATION			A
28/03/2022	DEVELOPMENT APPLICATION			B
06/10/2022	DEVELOPMENT APPLICATION			C
10/10/2022	DRAFT DEVELOPMENT APPLICATION			D
14/10/2022	DEVELOPMENT APPLICATION	AH	GH	E
26/05/2023	DEVELOPMENT APPLICATION	AH, AS	RP	F

CONSULTANTS		
MASTERPLAN	<input type="checkbox"/> BATES SMART	T: 02 8354 5100
URBAN & LANDSCAPE	<input type="checkbox"/> HASSELL	T: 02 9161 2000
CIVIL ENGINEER	<input type="checkbox"/> J WYDENHAM PRINCE	T: 02 4726 5360
CPED / HERITAGE / TOWN PLANNING	<input type="checkbox"/> URBIS	T: 02 8233 7621
TRAFFIC ENGINEER	<input type="checkbox"/> ASON GROUP	T: 02 9083 6601
FIRE ENGINEER	<input type="checkbox"/> AFFINITY FIRE	T: 02 9194 0590
ENVIRONMENTAL SERVICES	<input type="checkbox"/> ENVIRONMENTAL EARTH SCIENCES	T: 02 9822 1777
GEOTECHNICAL ENGINEER	<input type="checkbox"/> JK GEOTECHNICS	T: 02 9888 5000
MEP SERVICES	<input type="checkbox"/> DSE	T: 02 9416 1177
BCA-PCA	<input type="checkbox"/> CITY PLAN	T: 02 8270 3500

CONSULTANTS		
ACCESSIBILITY	<input type="checkbox"/> WALL TO WALL CONSULTING	T: 0402 550 570
ACOUSTIC	<input type="checkbox"/> WHITE NOISE CONSULTING	T: 0408 728 363
STRUCTURAL ENGINEER	<input type="checkbox"/> ROBERT BIRD	T: 02 8246 5200
WASTE MANAGEMENT / WIND CONSULTANT	<input type="checkbox"/> SLR	T: 02 9428 8166

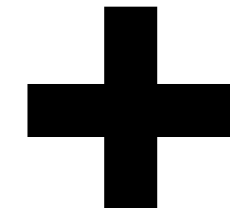

Level 4, 223 Clarence St
Sydney NSW 2000 Australia
Plus Architecture Pty. Ltd
ACN 600506303

plus
architecture
Melbourne
Brisbane
Christchurch
Sydney
Western Australia
Auckland
Telephone
Instagram
+61 2 8823 7000
#plusarchitecture
Nom. Registered
Architect (NSW): Amit Julka 10002
arch@plusarchitecture.com.au
www.plusarchitecture.com.au

PROJECT
Telopea Masterplan
Lot 5-7 Telopea 2117
Stage 1A Residential

DRAWING TITLE
SOLAR ACCESS
DIAGRAMS - WINTER
SOLSITCE

In accepting and utilising this document the recipient agrees that #B#B ACN #B#B, remain all common law, statutory law and other rights including copyright and intellectual property rights. The recipient agrees not to use this document for any purpose other than its intended use, to waive all claims against #B#B resulting from unauthorised changes; or to reuse the document on other projects without the prior written consent of #B#B. Under no circumstances shall transfer of this document be deemed a sale. #B#B makes no warranties of fitness for any purpose. The Builder/Contractor shall verify job dimensions prior to any work commencing. Figured dimensions shall take precedence over scaled work.

SCALE
1:1000 @A1
DATE
17/02/2020
DRAWN
AH, AS
JOB NO.
20320

PLOT DATE
26/05/2023
CHECKED
RP
DRAWING NO.
PLA-AR-DA0301

FOR INFORMATION

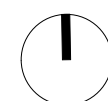

REVISION
F

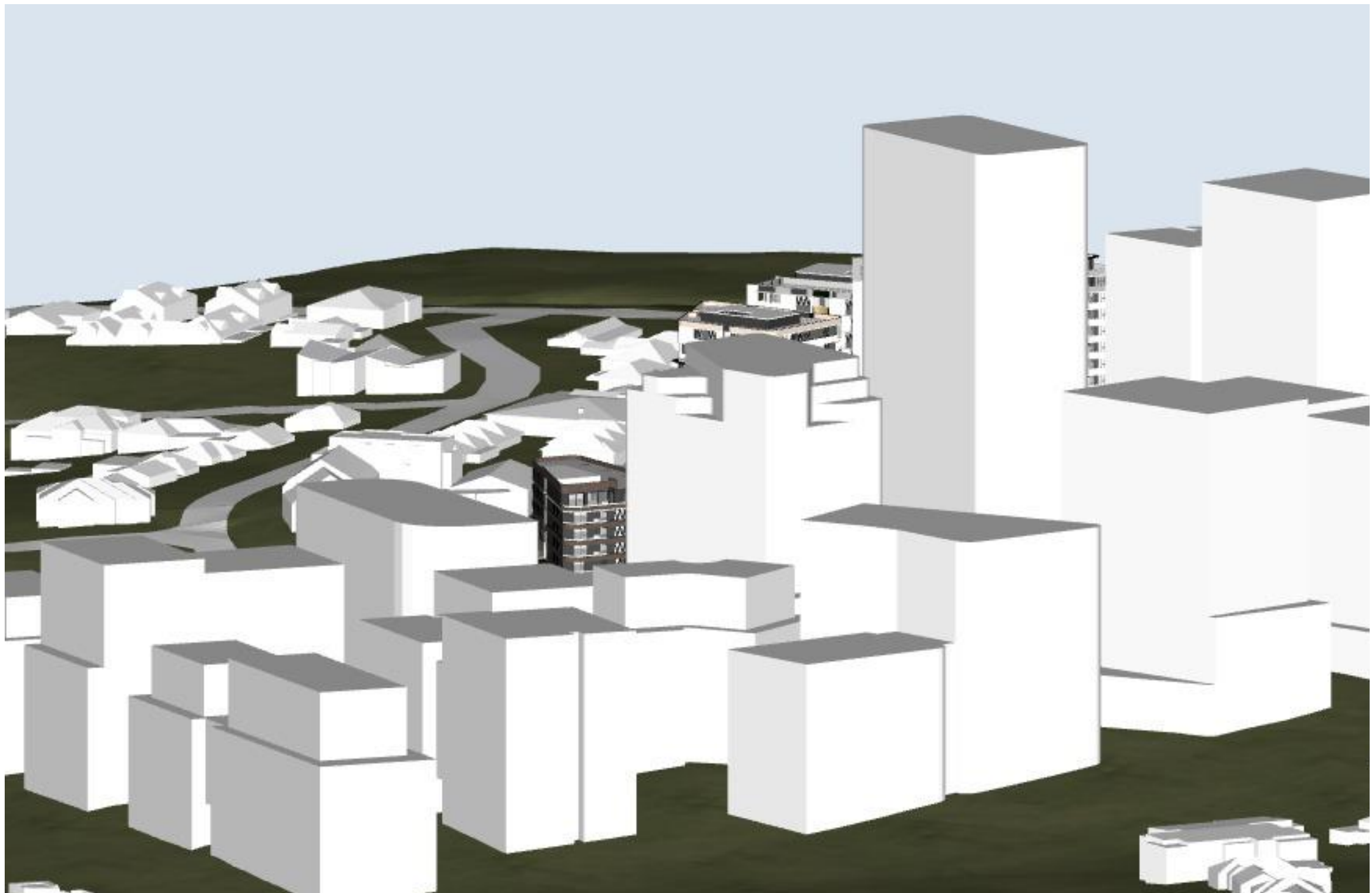

JUNE 21 - 08AM
SCALE: N.T.S



JUNE 21 - 09AM
SCALE: N.T.S



JUNE 21 - 10AM
SCALE: N.T.S



JUNE 21 - 11AM
SCALE: N.T.S

DATE	Issue Name	BY	CHK	NO.
09/07/2020	PRE DA			01
19/08/2020	DEVELOPMENT APPLICATION			A
28/03/2022	DEVELOPMENT APPLICATION			B
10/10/2022	DRAFT DEVELOPMENT APPLICATION			C
14/10/2022	DEVELOPMENT APPLICATION	AH	GH	D
26/05/2023	DEVELOPMENT APPLICATION	AH, AS	RP	E

CONSULTANTS			
MASTERPLAN	<input type="checkbox"/>	BATES SMART	T: 02 8354 5100
URBAN & LANDSCAPE	<input type="checkbox"/>	HASELL	T: 02 9101 2000
CIVIL ENGINEER	<input type="checkbox"/>	J WYNNEHAM PRINCE	T: 02 4720 5360
CPTED / HERITAGE / TOWN PLANNING	<input type="checkbox"/>	URBIS	T: 02 8233 7821
TRAFFIC ENGINEER	<input type="checkbox"/>	ASON GROUP	T: 02 9083 6601
FIRE ENGINEER	<input type="checkbox"/>	AFFINITY FIRE	T: 02 9194 0590
ENVIRONMENTAL SERVICES	<input type="checkbox"/>	ENVIRONMENTAL EARTH SCIENCES	T: 02 9922 1777
GEOTECHNICAL ENGINEER	<input type="checkbox"/>	JK GEOTECHNICS	T: 02 9888 5000
MEP SERVICES	<input type="checkbox"/>	DSE	T: 02 9416 1177
BCA-PCA	<input type="checkbox"/>	CITY PLAN	T: 02 8270 3500

CONSULTANTS			
ACCESSIBILITY	<input type="checkbox"/>	WALL TO WALL CONSULTING	T: 0402 550 570
ACOUSTIC	<input type="checkbox"/>	WHITE NOISE CONSULTING	T: 0408 728 303
STRUCTURAL ENGINEER	<input type="checkbox"/>	ROBERT BIRD	T: 02 8246 3300
WASTE MANAGEMENT / WIND CONSULTANT	<input type="checkbox"/>	SLR	T: 02 9420 8166



plus
architecture
Melbourne
Brisbane
Christchurch
Sydney
Western Australia
Auckland
Telephone
Instagram
+61 2 8823 7000
#plusarchitecture
Nom. Registered
Architect (NSW): Amit Julka 10002
arch@plusarchitecture.com.au
www.plusarchitecture.com.au

PROJECT		DRAWING TITLE		SCALE		FOR INFORMATION	
Telopea Masterplan Lot 5-7 Telopea 2117 Stage 1A Residential		SUN EYE VIEW DIAGRAMS - WINTER SOLISTICE		1:100 @A1		1	
				DATE 17/02/2020		PLOT DATE 26/05/2023	
				DRAWN AH, AS		CHECKED RP	
				JOB NO. 20320		DRAWING NO. PLA-AR-DA0310	
						REVISION E	



JUNE 21 - 12PM
SCALE: N.T.S



JUNE 21 - 01PM
SCALE: N.T.S



JUNE 21 - 02PM
SCALE: N.T.S



JUNE 21 - 03PM
SCALE: N.T.S

DATE	Issue Name	BY	CHK	NO.
09/07/2020	PRE DA			01
19/08/2020	DEVELOPMENT APPLICATION			A
28/03/2022	DEVELOPMENT APPLICATION			B
10/10/2022	DRAFT DEVELOPMENT APPLICATION			C
14/10/2022	DEVELOPMENT APPLICATION	AH	GH	D
26/05/2023	DEVELOPMENT APPLICATION	AH, AS	RP	E

CONSULTANTS			
MASTERPLAN	<input type="checkbox"/>	BATES SMART	T: 02 8354 5100
URBAN & LANDSCAPE	<input type="checkbox"/>	HASELL	T: 02 9101 2000
CIVIL ENGINEER	<input type="checkbox"/>	J WINDENHAM PRINCE	T: 02 4720 5360
CPTED / HERITAGE / TOWN PLANNING	<input type="checkbox"/>	URBIS	T: 02 8233 7621
TRAFFIC ENGINEER	<input type="checkbox"/>	ASON GROUP	T: 02 9083 6601
FIRE ENGINEER	<input type="checkbox"/>	AFFINITY FIRE	T: 02 9194 0590
ENVIRONMENTAL SERVICES	<input type="checkbox"/>	ENVIRONMENTAL EARTH SCIENCES	T: 02 9922 1777
GEOTECHNICAL ENGINEER	<input type="checkbox"/>	JK GEOTECHNICS	T: 02 9888 5000
MEP SERVICES	<input type="checkbox"/>	DSE	T: 02 9416 1177
BCA-PCA	<input type="checkbox"/>	CITY PLAN	T: 02 8270 3500

CONSULTANTS			
ACCESSIBILITY	<input type="checkbox"/>	WALL TO WALL CONSULTING	T: 0402 550 570
ACOUSTIC	<input type="checkbox"/>	WHITE NOISE CONSULTING	T: 0408 728 303
STRUCTURAL ENGINEER	<input type="checkbox"/>	ROBERT BIRD	T: 02 8246 3300
WASTE MANAGEMENT / WIND CONSULTANT	<input type="checkbox"/>	SLR	T: 02 9420 8166



Level 4, 223 Clarence St
Sydney NSW 2000 Australia
Plus Architecture Pty. Ltd
ACN 600506303



Melbourne
Brisbane
Christchurch
Sydney
Western Australia
Auckland
Telephone
Instagram
+61 2 8823 7000
#plusarchitecture
Non-Registered
Architect (NSW): Amit Julka 10002
arch@plusarchitecture.com.au
www.plusarchitecture.com.au

PROJECT		DRAWING TITLE		SCALE		FOR INFORMATION	
Telopea Masterplan Lot 5-7 Telopea 2117 Stage 1A Residential		SUN EYE VIEW DIAGRAMS - WINTER SOLISTICE		1:100, 1:122.02 @A1			
				DATE 17/02/2020		PLOT DATE 26/05/2023	
				DRAWN AH, AS		CHECKED RP	
				JOB NO. 20320		DRAWING NO. PLA-AR-DA0311	
						REVISION E	



JUNE 21 - 04PM
SCALE: N.T.S

DATE	Issue Name	BY	CHK	NO.
28/03/2022	DEVELOPMENT APPLICATION			B
10/10/2022	DRAFT DEVELOPMENT APPLICATION			C
14/10/2022	DEVELOPMENT APPLICATION	AH	GH	D
26/05/2023	DEVELOPMENT APPLICATION	AH, AS	RP	E

CONSULTANTS			
MASTERPLAN	<input type="checkbox"/>	BATES SMART	T: 02 8354 5100
URBAN & LANDSCAPE	<input type="checkbox"/>	HASELL	T: 02 9191 2000
CIVIL ENGINEER	<input type="checkbox"/>	J WYNDENHAM PRINCE	T: 02 4720 5366
CPTED / HERITAGE / TOWN PLANNING	<input type="checkbox"/>	URBIS	T: 02 8233 7621
TRAFFIC ENGINEER	<input type="checkbox"/>	ASDN GROUP	T: 02 9083 6601
FIRE ENGINEER	<input type="checkbox"/>	AFFINITY FIRE	T: 02 9194 0590
ENVIRONMENTAL SERVICES	<input type="checkbox"/>	ENVIRONMENTAL EARTH SCIENCES	T: 02 9922 1777
GEOTECHNICAL ENGINEER	<input type="checkbox"/>	JK GEOTECHNICS	T: 02 9888 5000
MEP SERVICES	<input type="checkbox"/>	DSE	T: 02 9416 1177
BCA-PCA	<input type="checkbox"/>	CITY PLAN	T: 02 8270 3500

CONSULTANTS			
ACCESSIBILITY	<input type="checkbox"/>	WALL TO WALL CONSULTING	T: 0402 550 570
ACOUSTIC	<input type="checkbox"/>	WHITE NOISE CONSULTING	T: 0408 728 363
STRUCTURAL ENGINEER	<input type="checkbox"/>	ROBERT BIRD	T: 02 8246 5200
WASTE MANAGEMENT / WIND CONSULTANT	<input type="checkbox"/>	SLR	T: 02 9428 8166



PROJECT		DRAWING TITLE		SCALE		FOR INFORMATION	
Telopea Masterplan Lot 5-7 Telopea 2117 Stage 1A Residential		SUN EYE VIEW DIAGRAMS - WINTER SOLISTICE		1:131.55 @A1			
				DATE 17/02/2020		PLOT DATE 26/05/2023	
				DRAWN AH, AS		CHECKED RP	
				JOB NO. 20320		DRAWING NO. PLA-AR-DA0312	
						REVISION E	

- 2H SOLAR ACCESS
FROM 8AM - 4PM
- 2H SOLAR ACCESS
FROM 8AM - 4PM
WITH SKYLIGHT
- NO SOLAR ACCESS

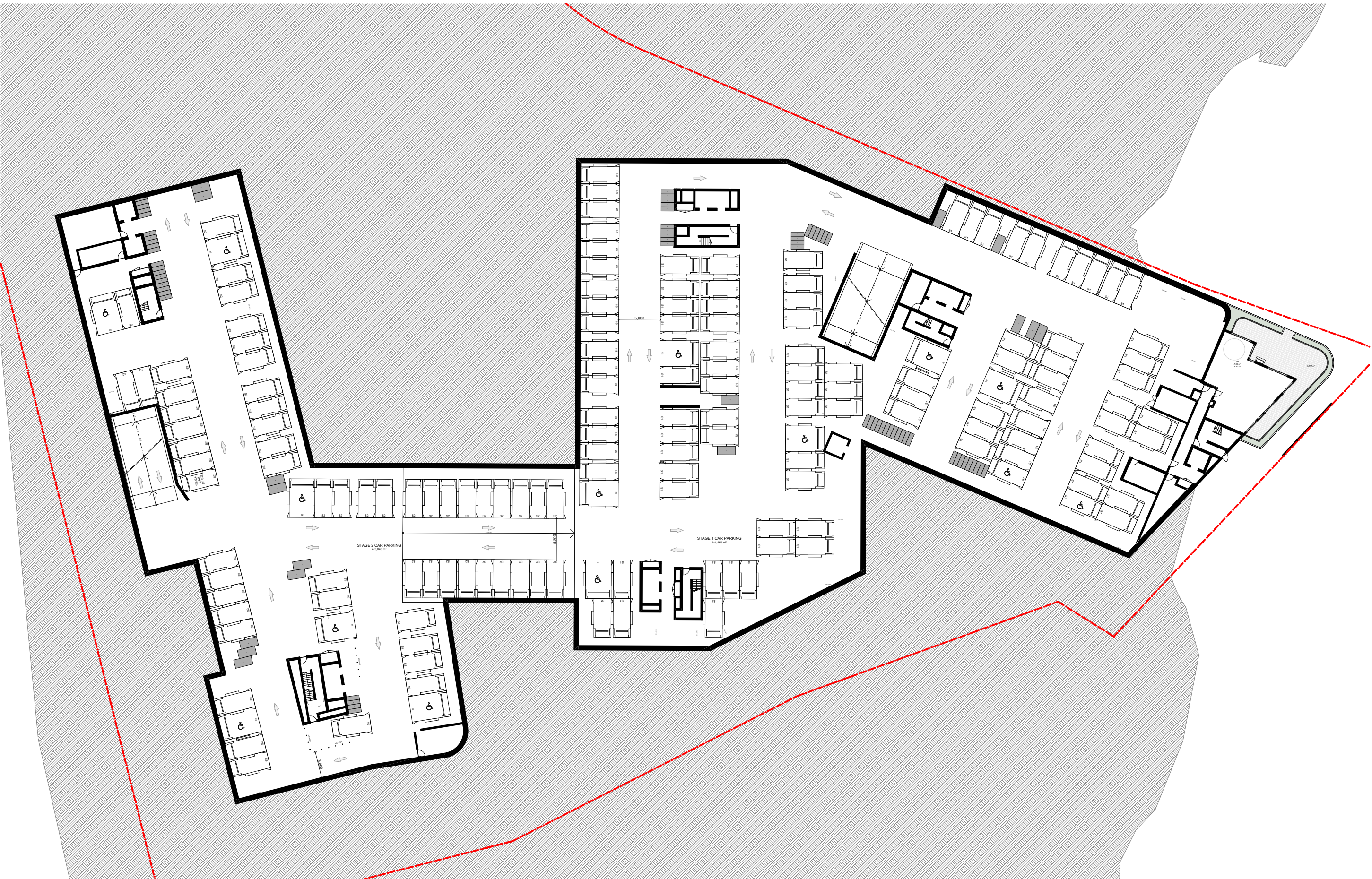

BASEMENT 02
SCALE: 1:500@A1

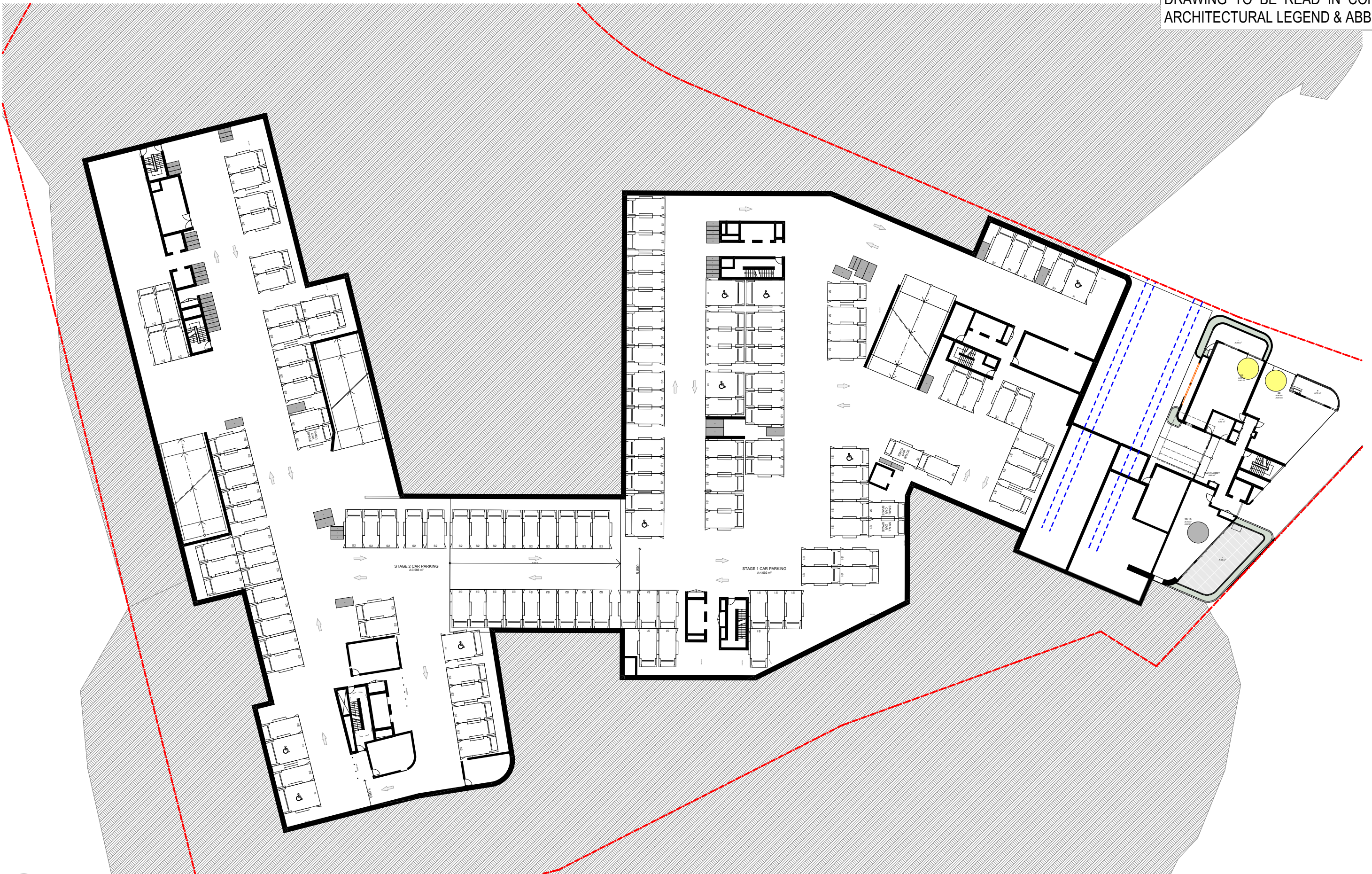

BASEMENT 01
SCALE: 1:500@A1

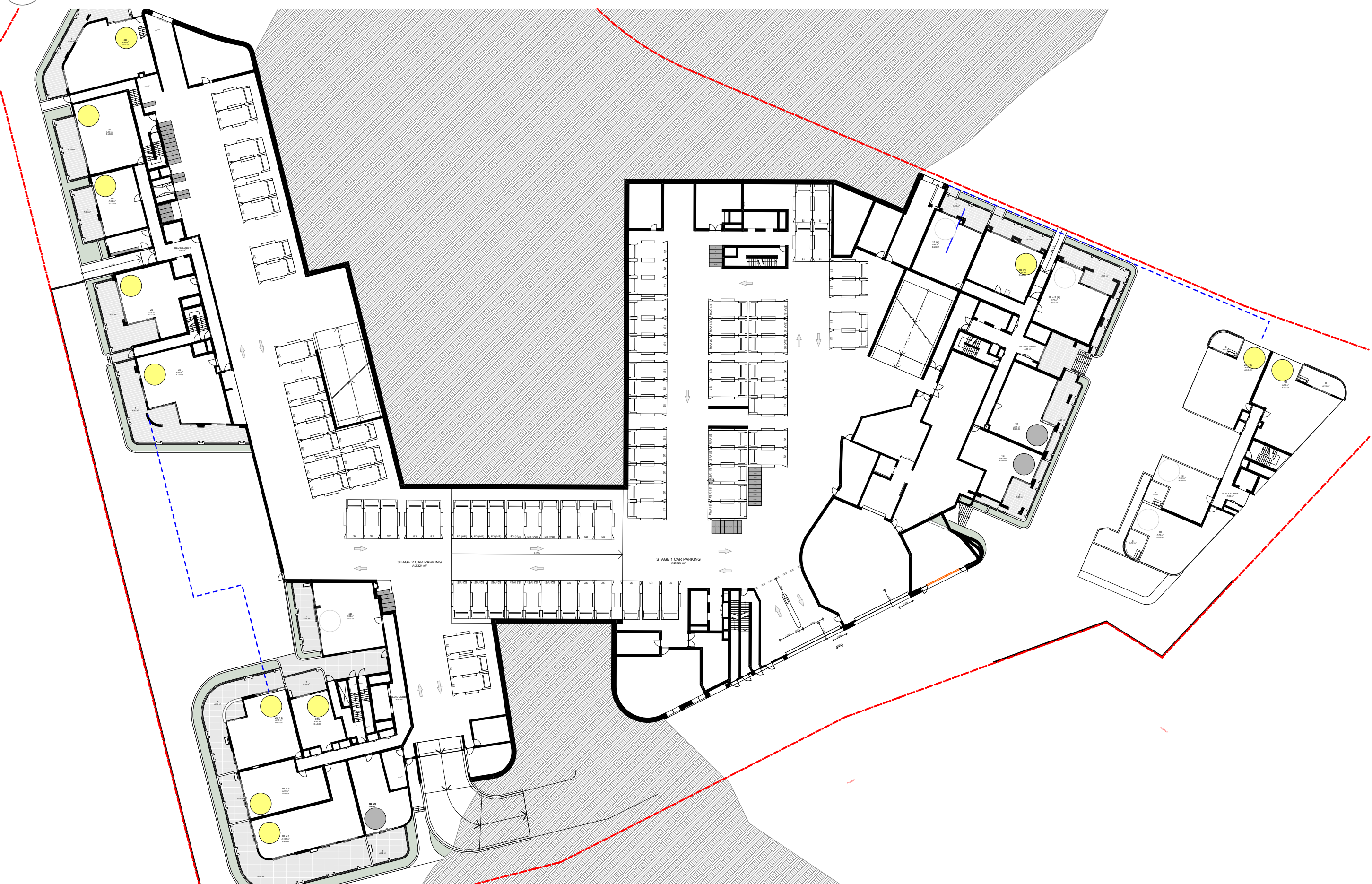

LOWER GROUND
SCALE: 1:500@A1

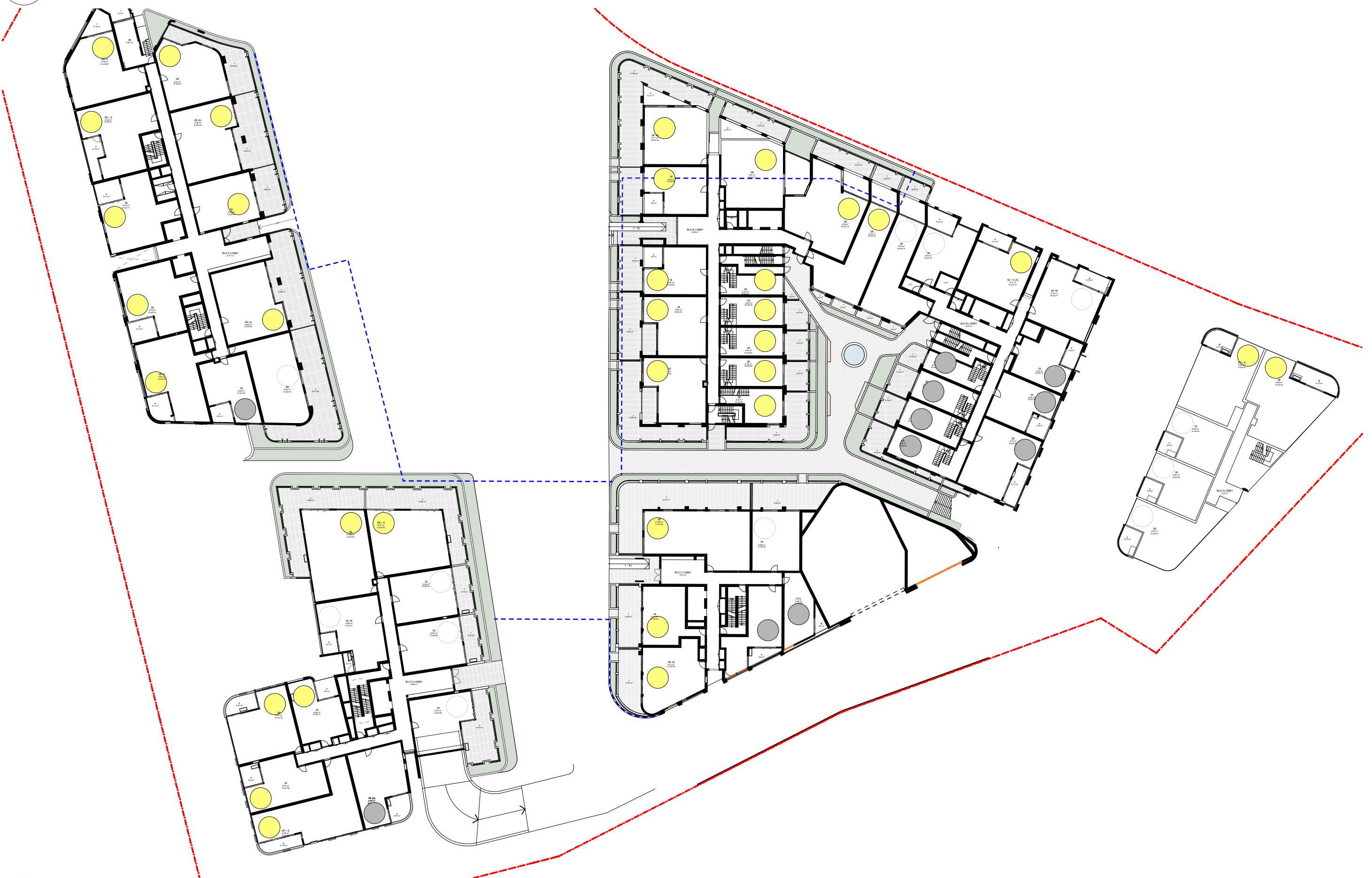

UPPER GROUND
SCALE: 1:500@A1

DATE	Issue Name	BY	CHK	NO.
08/05/2020	ISSUE FOR INFORMATION			01
09/07/2020	PRE DA			02
17/07/2020	FOR INFORMATION			03
19/08/2020	DEVELOPMENT APPLICATION			A
04/11/2020	DEVELOPMENT APPLICATION			B
28/03/2022	DEVELOPMENT APPLICATION			C
10/10/2022	DRAFT DEVELOPMENT APPLICATION			D
14/10/2022	DEVELOPMENT APPLICATION	AH	GH	E
26/05/2023	DEVELOPMENT APPLICATION	AH, AS	RP	F

CONSULTANTS		
MASTERPLAN	<input type="checkbox"/>	BATES SMART T: 02 8354 5100
URBAN & LANDSCAPE	<input type="checkbox"/>	HASELL T: 02 9101 2000
CIVIL ENGINEER	<input type="checkbox"/>	J WINDENHAM PRINCE T: 02 4720 5360
CPTD / HERITAGE / TOWN PLANNING	<input type="checkbox"/>	URBIS T: 02 8233 7621
TRAFFIC ENGINEER	<input type="checkbox"/>	ASON GROUP T: 02 9083 6901
FIRE ENGINEER	<input type="checkbox"/>	AFFINITY FIRE T: 02 9194 0590
ENVIRONMENTAL SERVICES	<input type="checkbox"/>	ENVIRONMENTAL EARTH SCIENCES T: 02 9922 1777
GEOTECHNICAL ENGINEER	<input type="checkbox"/>	JK GEOTECHNICS T: 02 9888 5000
MEP SERVICES	<input type="checkbox"/>	DSE T: 02 9416 1177
BCA-PCA	<input type="checkbox"/>	CITY PLAN T: 02 8270 3500

CONSULTANTS		
ACCESSIBILITY	<input type="checkbox"/>	WALL TO WALL CONSULTING T: 0402 550 570
ACOUSTIC	<input type="checkbox"/>	WHITE NOISE CONSULTING T: 0408 728 303
STRUCTURAL ENGINEER	<input type="checkbox"/>	ROBERT BIRD T: 02 8246 3300
WASTE MANAGEMENT / WIND CONSULTANT	<input type="checkbox"/>	SLR T: 02 9420 8168

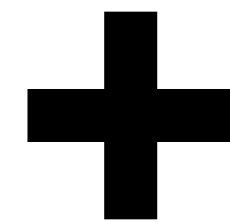

Level 4, 223 Clarence St
Sydney NSW 2000 Australia
Plus Architecture Pty. Ltd
ACN 600506303

plus
architecture
Melbourne
Brisbane
Christchurch
Sydney
Western Australia
Auckland
Telephone
Instagram
+61 2 8823 7000
#plusarchitecture
Nom. Registered
Architect (NSW): Amit Julka 10002
arch@plusarchitecture.com.au
www.plusarchitecture.com.au

PROJECT
Telopea Masterplan
Lot 5-7 Telopea 2117
Stage 1A Residential

DRAWING TITLE
SOLAR AMENITY
DIAGRAMS 8AM TO 4PM -
LEVELS B2 - UG

SCALE
1:500 @A1
DATE
17/02/2020
DRAWN
AH, AS
JOB NO.
20320

PLOT DATE
29/05/2023
CHECKED
RP
DRAWING NO.
PLA-AR-DA0320

REVISION
F

FOR INFORMATION

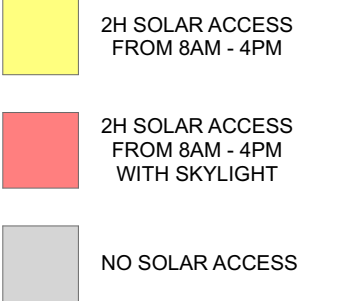

LEVEL 01 L1
SCALE: 1:500@A1



LEVEL 03 L3
SCALE: 1:500@A1

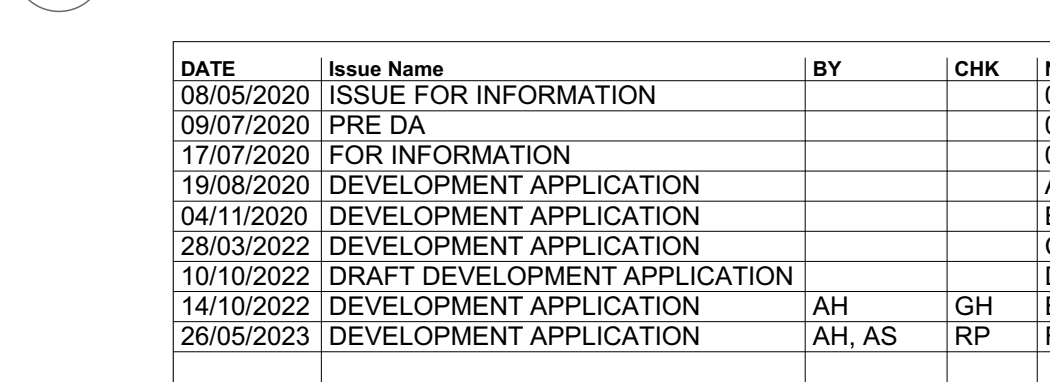

LEVEL 02 L2
SCALE: 1:500@A1



LEVEL 04 L4
SCALE: 1:500@A1

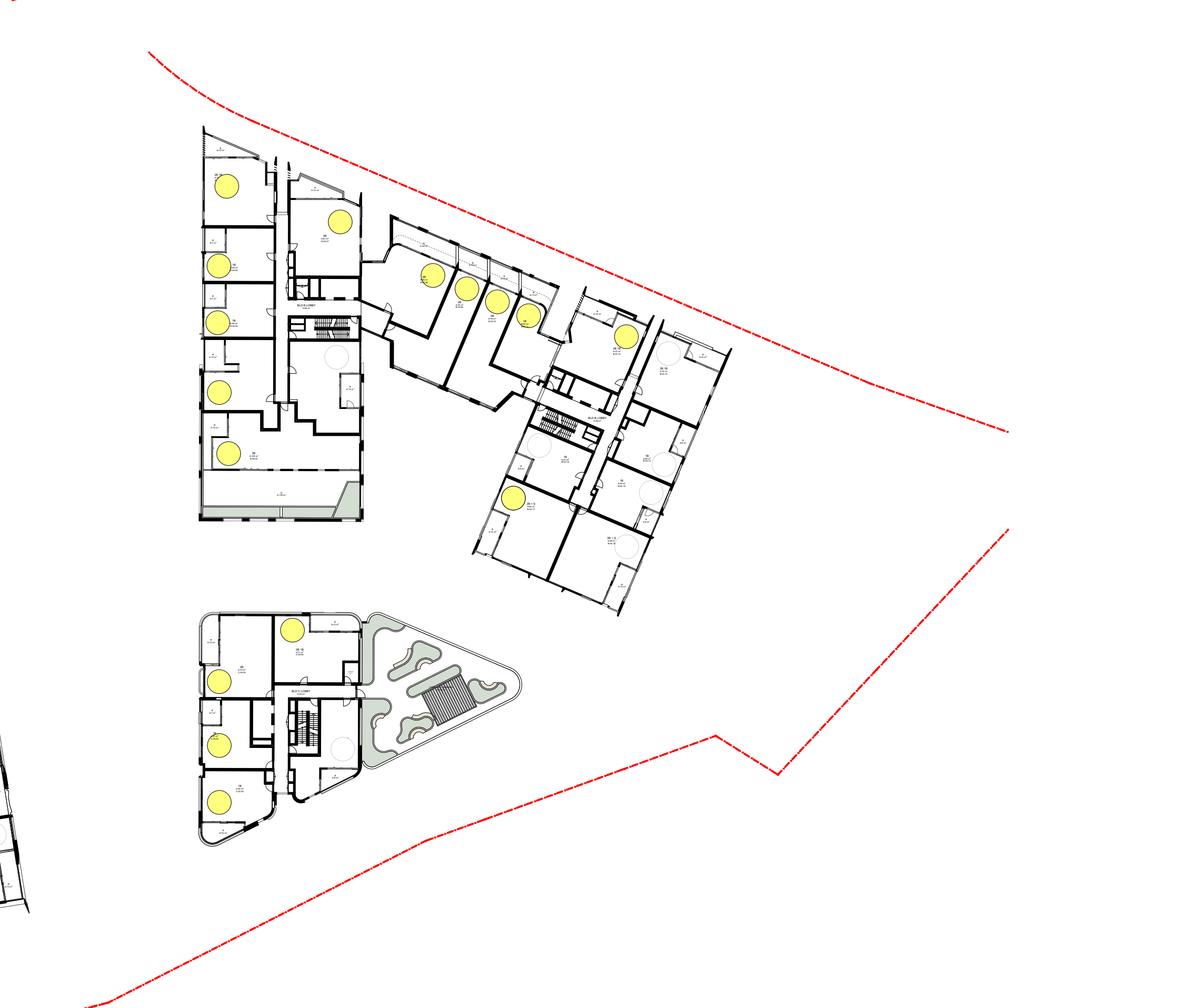

DATE	Issue Name	BY	CHK	NO.
08/05/2020	ISSUE FOR INFORMATION			01
09/07/2020	PRE DA			02
17/07/2020	FOR INFORMATION			03
19/08/2020	DEVELOPMENT APPLICATION			A
04/11/2020	DEVELOPMENT APPLICATION			B
28/03/2022	DEVELOPMENT APPLICATION			C
10/10/2022	DRAFT DEVELOPMENT APPLICATION			D
14/10/2022	DEVELOPMENT APPLICATION	AH	GH	E
26/05/2023	DEVELOPMENT APPLICATION	AH, AS	RP	F

CONSULTANTS			
MASTERPLAN	<input type="checkbox"/>	BATES SMART	T: 02 8354 5100
URBAN & LANDSCAPE	<input type="checkbox"/>	HASELL	T: 02 9101 2000
CIVIL ENGINEER	<input type="checkbox"/>	J WYNNEHAM PRINCE	T: 02 4720 5365
CPTED / HERITAGE / TOWN PLANNING	<input type="checkbox"/>	URBIS	T: 02 8233 7621
TRAFFIC ENGINEER	<input type="checkbox"/>	ASON GROUP	T: 02 9083 6601
FIRE ENGINEER	<input type="checkbox"/>	AFFINITY FIRE	T: 02 9194 0590
ENVIRONMENTAL SERVICES	<input type="checkbox"/>	ENVIRONMENTAL EARTH SCIENCES	T: 02 9922 1777
GEOTECHNICAL ENGINEER	<input type="checkbox"/>	JK GEOTECHNICS	T: 02 9888 5000
MEP SERVICES	<input type="checkbox"/>	DSE	T: 02 9416 1177
BCA-PCA	<input type="checkbox"/>	CITY PLAN	T: 02 8270 3500

CONSULTANTS			
ACCESSIBILITY	<input type="checkbox"/>	WALL TO WALL CONSULTING	T: 0402 550 570
ACOUSTIC	<input type="checkbox"/>	WHITE NOISE CONSULTING	T: 0408 728 303
STRUCTURAL ENGINEER	<input type="checkbox"/>	ROBERT BIRD	T: 02 8246 3300
WASTE MANAGEMENT / WIND CONSULTANT	<input type="checkbox"/>	SLR	T: 02 9420 8166



PROJECT Telopea Masterplan Lot 5-7 Telopea 2117 Stage 1A Residential

DRAWING TITLE SOLAR AMENITY DIAGRAMS 8AM TO 4PM - LEVELS 01 - 04

SCALE 1:500 @A1

DATE 17/02/2020
DRAWN AH, AS
JOB NO. 20320
DRAWING NO. PLA-AR-DA0321

REVISION F

FOR INFORMATION

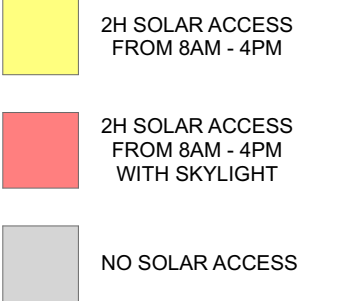

LEVEL 05 L5
SCALE: 1:500@A1

LEVEL 06 L6
SCALE: 1:500@A1

LEVEL 07 L7
SCALE: 1:500@A1

LEVEL 08 L8
SCALE: 1:500@A1

DATE	Issue Name	BY	CHK	NO.
08/05/2020	ISSUE FOR INFORMATION			01
09/07/2020	PRE DA			02
17/07/2020	FOR INFORMATION			03
19/08/2020	DEVELOPMENT APPLICATION			A
04/11/2020	DEVELOPMENT APPLICATION			B
28/03/2022	DEVELOPMENT APPLICATION			C
10/10/2022	DRAFT DEVELOPMENT APPLICATION			D
14/10/2022	DEVELOPMENT APPLICATION	AH	GH	E
26/05/2023	DEVELOPMENT APPLICATION	AH, AS	RP	F

CONSULTANTS			
MASTERPLAN	<input type="checkbox"/>	BATES SMART	T: 02 8354 5100
URBAN & LANDSCAPE	<input type="checkbox"/>	HASELL	T: 02 9101 2000
CIVIL ENGINEER	<input type="checkbox"/>	J WYNNEHAM PRINCE	T: 02 4720 5365
CPTD / HERITAGE / TOWN PLANNING	<input type="checkbox"/>	URBIS	T: 02 5233 7621
TRAFFIC ENGINEER	<input type="checkbox"/>	ASON GROUP	T: 02 9083 6601
FIRE ENGINEER	<input type="checkbox"/>	AFFINITY FIRE	T: 02 9194 0590
ENVIRONMENTAL SERVICES	<input type="checkbox"/>	ENVIRONMENTAL EARTH SCIENCES	T: 02 9922 1777
GEOTECHNICAL ENGINEER	<input type="checkbox"/>	JK GEOTECHNICS	T: 02 9888 5000
MEP SERVICES	<input type="checkbox"/>	DSE	T: 02 9416 1177
BCA-PCA	<input type="checkbox"/>	CITY PLAN	T: 02 8270 3500

CONSULTANTS			
ACCESSIBILITY	<input type="checkbox"/>	WALL TO WALL CONSULTING	T: 0402 550 570
ACOUSTIC	<input type="checkbox"/>	WHITE NOISE CONSULTING	T: 0408 728 303
STRUCTURAL ENGINEER	<input type="checkbox"/>	ROBERT BIRD	T: 02 8246 2300
WASTE MANAGEMENT / WIND CONSULTANT	<input type="checkbox"/>	SLR	T: 02 9428 8166

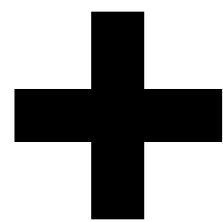

Level 4, 223 Clarence St
Sydney NSW 2000 Australia
Plus Architecture Pty. Ltd
ACN 600506303



PROJECT
Telopea Masterplan
Lot 5-7 Telopea 2117
Stage 1A Residential

DRAWING TITLE
SOLAR AMENITY
DIAGRAMS 8AM TO 4PM -
LEVELS 05 - 08

SCALE
1:500 @A1
DATE
17/02/2020
DRAWN
AH, AS
JOB NO.
20320

PLOT DATE
29/05/2023
CHECKED
RP
DRAWING NO.
PLA-AR-DA0322

REVISION
F

FOR INFORMATION

- 2H SOLAR ACCESS
FROM 8AM - 4PM
- 2H SOLAR ACCESS
FROM 8AM - 4PM
WITH SKYLIGHT
- NO SOLAR ACCESS

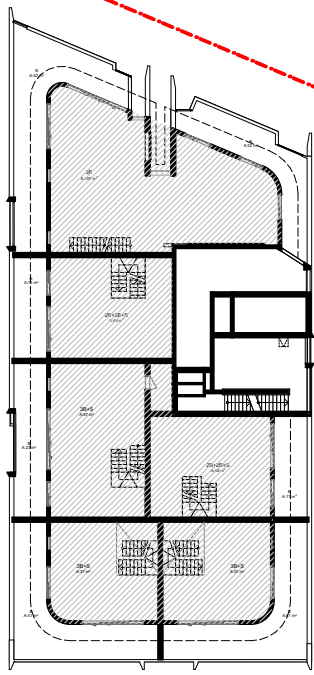
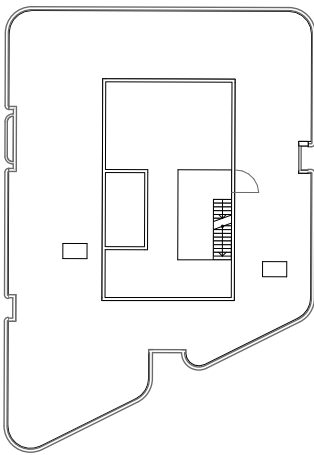
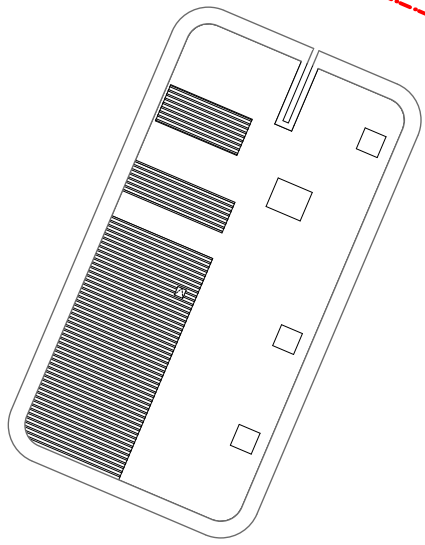
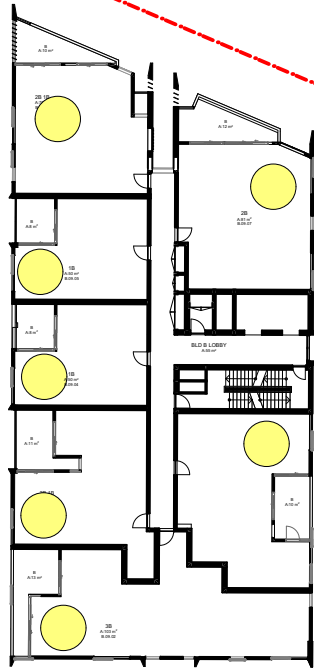
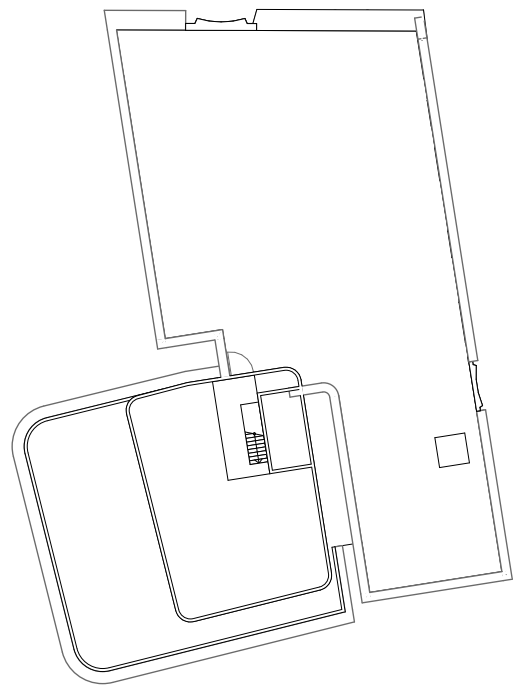
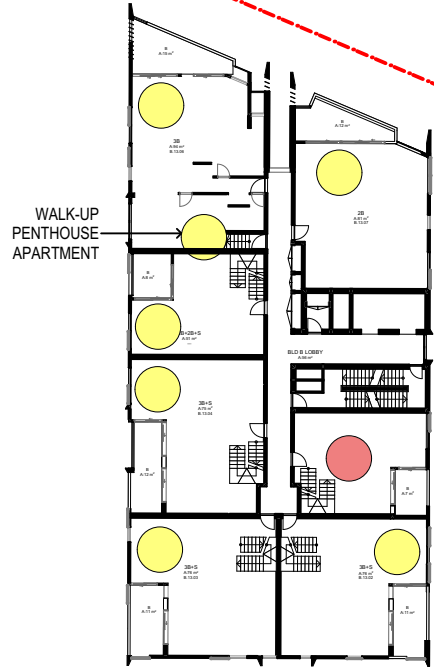

WALK-UP PENTHOUSE APARTMENTS.
REFER TO FLOOR BELOW

LEVEL 09-12
SCALE: 1:500@A1

LEVEL 13 L13
SCALE: 1:500@A1

LEVEL 14
SCALE: 1:500@A1

DATE	Issue Name	BY	CHK	NO.
28/03/2022	DEVELOPMENT APPLICATION			B
10/10/2022	DRAFT DEVELOPMENT APPLICATION			C
14/10/2022	DEVELOPMENT APPLICATION	AH	GH	D
26/05/2023	DEVELOPMENT APPLICATION	AH, AS	RP	E

CONSULTANTS			
MASTERPLAN	<input type="checkbox"/>	BATES SMART	T: 02 8354 5100
URBAN & LANDSCAPE	<input type="checkbox"/>	HASELL	T: 02 9191 2000
CIVIL ENGINEER	<input type="checkbox"/>	J WYNDENHAM PRINCE	T: 02 4720 5365
CPTED / HERITAGE / TOWN PLANNING	<input type="checkbox"/>	URBIS	T: 02 8233 7621
TRAFFIC ENGINEER	<input type="checkbox"/>	ASON GROUP	T: 02 9083 6601
FIRE ENGINEER	<input type="checkbox"/>	AFFINITY FIRE	T: 02 9194 0590
ENVIRONMENTAL SERVICES	<input type="checkbox"/>	ENVIRONMENTAL EARTH SCIENCES	T: 02 9922 1777
GEOTECHNICAL ENGINEER	<input type="checkbox"/>	JK GEOTECHNICS	T: 02 9888 5000
MEP SERVICES	<input type="checkbox"/>	DSE	T: 02 9416 1177
BCA-PCA	<input type="checkbox"/>	CITY PLAN	T: 02 8270 3500

CONSULTANTS			
ACCESSIBILITY	<input type="checkbox"/>	WALL TO WALL CONSULTING	T: 0402 550 570
ACOUSTIC	<input type="checkbox"/>	WHITE NOISE CONSULTING	T: 0408 728 303
STRUCTURAL ENGINEER	<input type="checkbox"/>	ROBERT BIRD	T: 02 8246 3200
WASTE MANAGEMENT / WIND CONSULTANT	<input type="checkbox"/>	SLR	T: 02 9420 8166

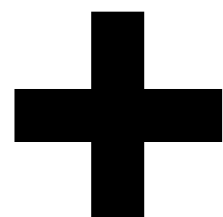

Level 4, 222 Clarence St
Sydney NSW 2000 Australia
Plus Architecture Pty. Ltd
ACN 600506303

plus
architecture
Melbourne
Brisbane
Christchurch
Sydney
Western Australia
Auckland
Telephone
Instagram
+61 2 8823 7000
#plusarchitecture
Nom. Registered
Architect (NSW): Amit Julka 10002
arch@plusarchitecture.com.au
www.plusarchitecture.com.au

PROJECT		DRAWING TITLE		SCALE		FOR INFORMATION	
Telopea Masterplan Lot 5-7 Telopea 2117 Stage 1A Residential		SOLAR AMENITY DIAGRAMS 8AM TO 4PM - LEVELS 09 - 14		1:500 @A1			
				DATE 17/02/2020		PLOT DATE 29/05/2023	
				DRAWN AH, AS		CHECKED RP	
				JOB NO. 20320		DRAWING NO. PLA-AR-DA0323	
						REVISION E	

- SOLAR COMPLIANT
- SKYLIGHT COMPLIANT
- NO SOLAR ACCESS

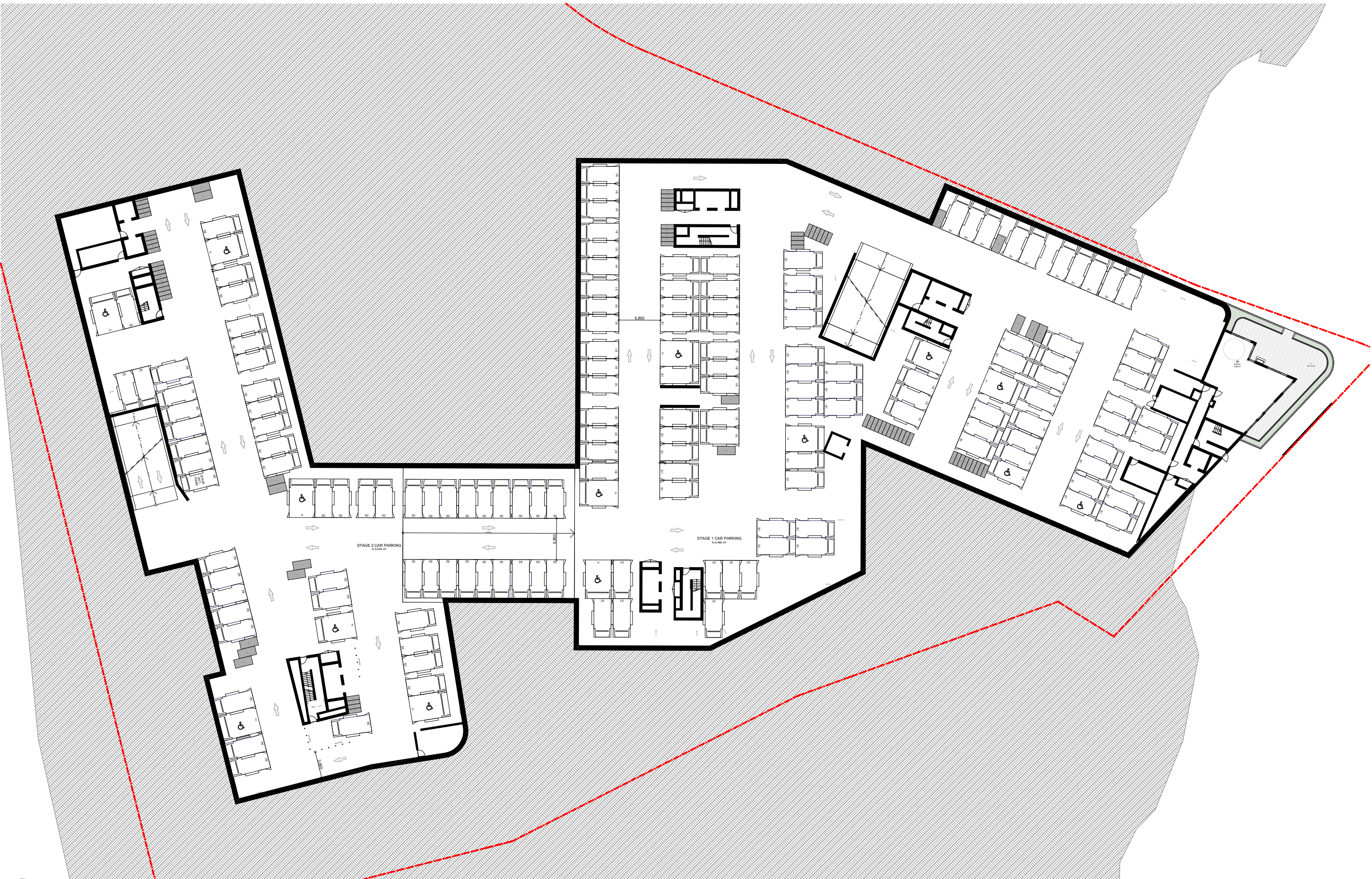

BASEMENT 02
SCALE: 1:500@A1

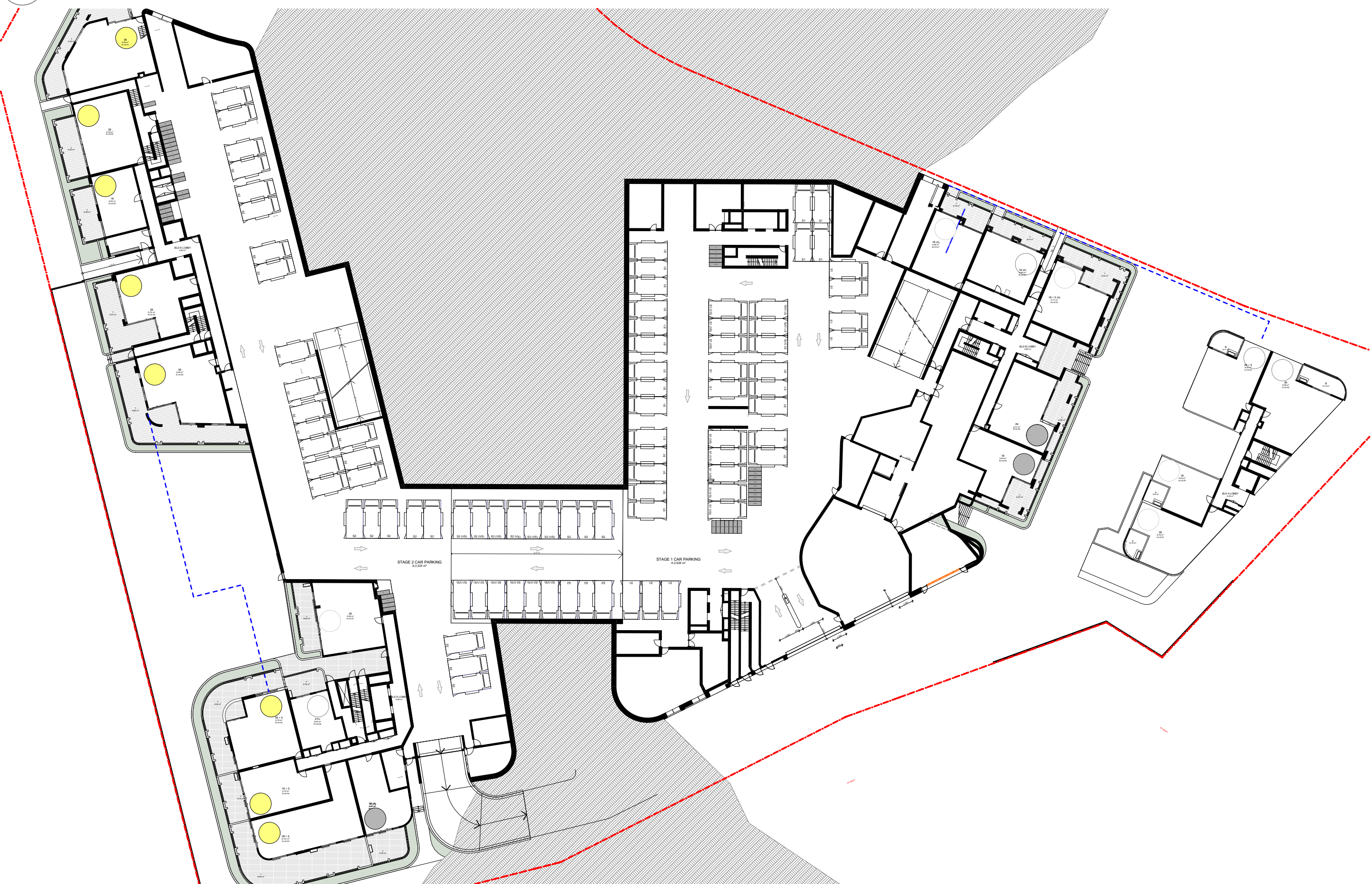

LOWER GROUND
SCALE: 1:500@A1

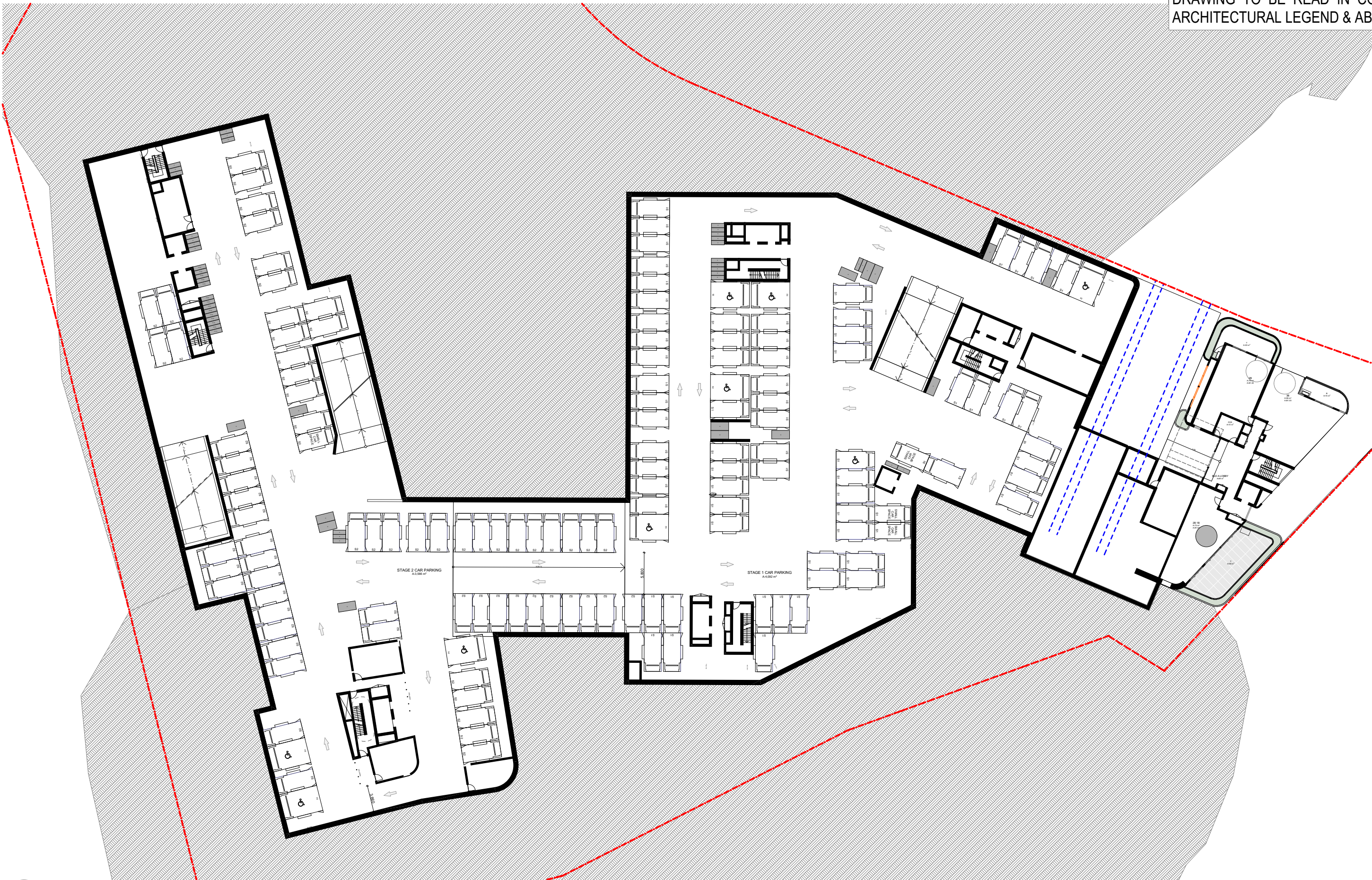

BASEMENT 01
SCALE: 1:500@A1



UPPER GROUND
SCALE: 1:500@A1

DATE	Issue Name	BY	CHK	NO.
28/03/2022	DEVELOPMENT APPLICATION			A
10/10/2022	DRAFT DEVELOPMENT APPLICATION			B
14/10/2022	DEVELOPMENT APPLICATION	AH	GH	C
26/05/2023	DEVELOPMENT APPLICATION	AH, AS	RP	D

CONSULTANTS			
MASTERPLAN	<input type="checkbox"/>	BATES SMART	T: 02 8354 5100
URBAN & LANDSCAPE	<input type="checkbox"/>	HASELL	T: 02 9101 2000
CIVIL ENGINEER	<input type="checkbox"/>	J WINDENHAM PRINCE	T: 02 4720 5365
CPTD / HERITAGE / TOWN PLANNING	<input type="checkbox"/>	URBIS	T: 02 8233 7621
TRAFFIC ENGINEER	<input type="checkbox"/>	ASON GROUP	T: 02 9083 6901
FIRE ENGINEER	<input type="checkbox"/>	AFFINITY FIRE	T: 02 9194 0590
ENVIRONMENTAL SERVICES	<input type="checkbox"/>	ENVIRONMENTAL EARTH SCIENCES	T: 02 9922 1777
GEOTECHNICAL ENGINEER	<input type="checkbox"/>	JK GEOTECHNICS	T: 02 9888 5000
MEP SERVICES	<input type="checkbox"/>	DSE	T: 02 9416 1177
BCA-PCA	<input type="checkbox"/>	CITY PLAN	T: 02 8270 3500

CONSULTANTS			
ACCESSIBILITY	<input type="checkbox"/>	WALL TO WALL CONSULTING	T: 0402 550 570
ACOUSTIC	<input type="checkbox"/>	WHITE NOISE CONSULTING	T: 0408 728 363
STRUCTURAL ENGINEER	<input type="checkbox"/>	ROBERT BIRD	T: 02 8246 3300
WASTE MANAGEMENT / WIND CONSULTANT	<input type="checkbox"/>	SLR	T: 02 9420 8168



plus
architecture
Melbourne
Brisbane
Christchurch
Sydney
Western Australia
Auckland
Telephone
Instagram
+61 2 8823 7000
#plusarchitecture
Nom. Registered
Architect (NSW): Amit Julka 10002
arch@plusarchitecture.com.au
www.plusarchitecture.com.au

PROJECT
Telopea Masterplan
Lot 5-7 Telopea 2117
Stage 1A Residential

DRAWING TITLE
SOLAR AMENITY
DIAGRAMS 9AM TO 3PM -
LEVELS B2 - UG

SCALE
1:500 @A1
DATE
17/02/2020
DRAWN
AH, AS
JOB NO.
20320

PLOT DATE
29/05/2023
CHECKED
RP
DRAWING NO.
PLA-AR-DA0326

FOR INFORMATION
REVISION
D

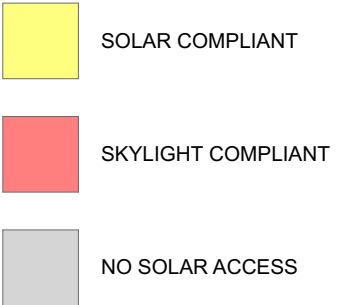

LEVEL 01 L1
SCALE: 1:500@A1



LEVEL 03 L3
SCALE: 1:500@A1

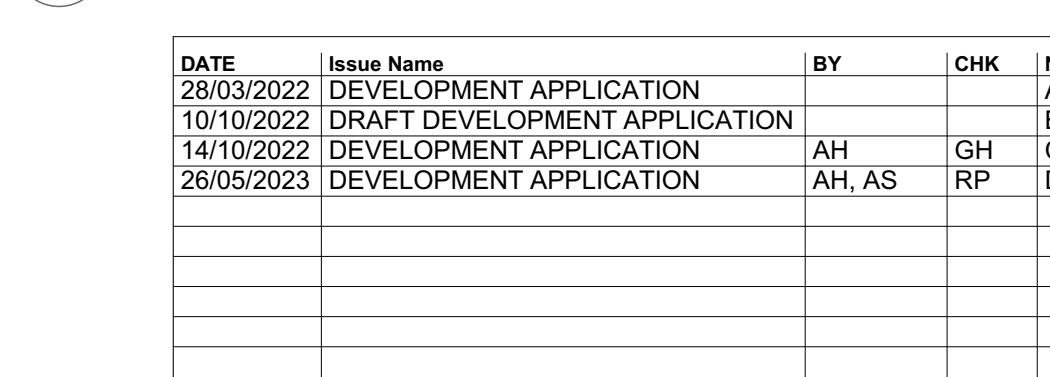

LEVEL 02 L2
SCALE: 1:500@A1



LEVEL 04 L4
SCALE: 1:500@A1



DATE	Issue Name	BY	CHK	NO.
28/03/2022	DEVELOPMENT APPLICATION			A
10/10/2022	DRAFT DEVELOPMENT APPLICATION			B
14/10/2022	DEVELOPMENT APPLICATION	AH	GH	C
26/05/2023	DEVELOPMENT APPLICATION	AH, AS	RP	D

CONSULTANTS			
MASTERPLAN	<input type="checkbox"/>	BATES SMART	T: 02 8354 5100
URBAN & LANDSCAPE	<input type="checkbox"/>	HASELL	T: 02 9101 2000
CIVIL ENGINEER	<input type="checkbox"/>	J WYNNEHAM PRINCE	T: 02 4750 5365
CPED / HERITAGE / TOWN PLANNING	<input type="checkbox"/>	URBIS	T: 02 8233 7621
TRAFFIC ENGINEER	<input type="checkbox"/>	ASON GROUP	T: 02 9083 6601
FIRE ENGINEER	<input type="checkbox"/>	AFFINITY FIRE	T: 02 9194 0590
ENVIRONMENTAL SERVICES	<input type="checkbox"/>	ENVIRONMENTAL EARTH SCIENCES	T: 02 9922 1777
GEOTECHNICAL ENGINEER	<input type="checkbox"/>	JK GEOTECHNICS	T: 02 9886 5000
MEP SERVICES	<input type="checkbox"/>	DSE	T: 02 9416 1177
BCA-PCA	<input type="checkbox"/>	CITY PLAN	T: 02 8270 3500

CONSULTANTS			
ACCESSIBILITY	<input type="checkbox"/>	WALL TO WALL CONSULTING	T: 0402 550 570
ACOUSTIC	<input type="checkbox"/>	WHITE NOISE CONSULTING	T: 0408 728 303
STRUCTURAL ENGINEER	<input type="checkbox"/>	ROBERT BIRD	T: 02 8246 3300
WASTE MANAGEMENT / WIND CONSULTANT	<input type="checkbox"/>	SLR	T: 02 9428 8166

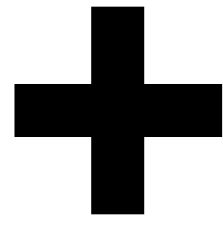

Level 4, 223 Clarence St
Sydney NSW 2000 Australia
Plus Architecture Pty. Ltd
ACN 600506303

plus
architecture
Melbourne
Brisbane
Christchurch
Sydney
Western Australia
Auckland
Telephone
Instagram
+61 2 8823 7000
#plusarchitecture
Non-Registered
Architect (NSW): Amit Julka 10002
arch@plusarchitecture.com.au
www.plusarchitecture.com.au

PROJECT
Telopea Masterplan
Lot 5-7 Telopea 2117
Stage 1A Residential

DRAWING TITLE
**SOLAR AMENITY
DIAGRAMS 9AM TO 3PM -
LEVELS 01 - 04**

SCALE
1:500 @A1
DATE
17/02/2020
DRAWN
AH, AS
JOB NO.
20320

PLOT DATE
29/05/2023
CHECKED
RP
DRAWING NO.
PLA-AR-DA0327

REVISION
D

FOR INFORMATION

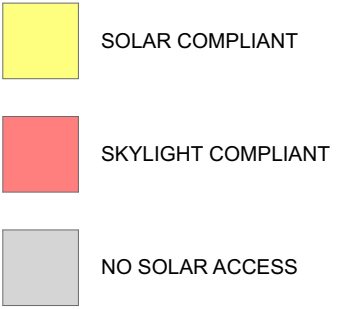

LEVEL 05 L5
SCALE: 1:500@A1

LEVEL 06 L6
SCALE: 1:500@A1

LEVEL 07 L7
SCALE: 1:500@A1

LEVEL 08 L8
SCALE: 1:500@A1

DATE	Issue Name	BY	CHK	NO.
28/03/2022	DEVELOPMENT APPLICATION			A
10/10/2022	DRAFT DEVELOPMENT APPLICATION			B
14/10/2022	DEVELOPMENT APPLICATION	AH	GH	C
26/05/2023	DEVELOPMENT APPLICATION	AH, AS	RP	D

CONSULTANTS			
MASTERPLAN	<input type="checkbox"/>	BATES SMART	T: 02 8354 5100
URBAN & LANDSCAPE	<input type="checkbox"/>	HASELL	T: 02 9101 2000
CIVIL ENGINEER	<input type="checkbox"/>	J WYNNEHAM PRINCE	T: 02 4720 5365
CPED / HERITAGE / TOWN PLANNING	<input type="checkbox"/>	URBIS	T: 02 8233 7621
TRAFFIC ENGINEER	<input type="checkbox"/>	ASON GROUP	T: 02 9083 6601
FIRE ENGINEER	<input type="checkbox"/>	AFFINITY FIRE	T: 02 9194 0590
ENVIRONMENTAL SERVICES	<input type="checkbox"/>	ENVIRONMENTAL EARTH SCIENCES	T: 02 9922 1777
GEOTECHNICAL ENGINEER	<input type="checkbox"/>	JK GEOTECHNICS	T: 02 9888 5000
MEP SERVICES	<input type="checkbox"/>	DSE	T: 02 9416 1177
BCA-PCA	<input type="checkbox"/>	CITY PLAN	T: 02 8270 3500

CONSULTANTS			
ACCESSIBILITY	<input type="checkbox"/>	WALL TO WALL CONSULTING	T: 0402 550 570
ACOUSTIC	<input type="checkbox"/>	WHITE NOISE CONSULTING	T: 0408 728 303
STRUCTURAL ENGINEER	<input type="checkbox"/>	ROBERT BIRD	T: 02 8246 2400
WASTE MANAGEMENT / WIND CONSULTANT	<input type="checkbox"/>	SLR	T: 02 9428 8166

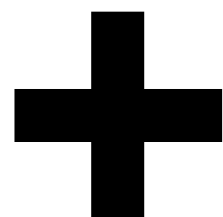

Level 4, 223 Clarence St
Sydney NSW 2000 Australia
Plus Architecture Pty. Ltd
ACN 600506303



PROJECT
Telopea Masterplan
Lot 5-7 Telopea 2117
Stage 1A Residential

DRAWING TITLE
SOLAR AMENITY
DIAGRAMS 9AM TO 3PM -
LEVELS 05 - 08

SCALE
1:500 @A1

DATE
17/02/2020

DRAWN
AH, AS

JOB NO.
20320

PLOT DATE
29/05/2023

CHECKED
RP

DRAWING NO.
PLA-AR-DA0328

REVISION
D

FOR INFORMATION

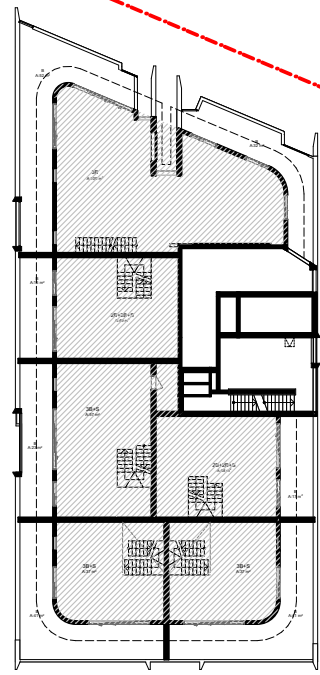
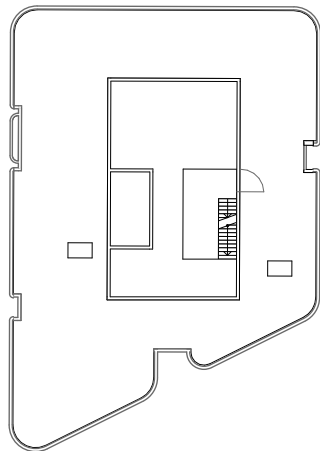
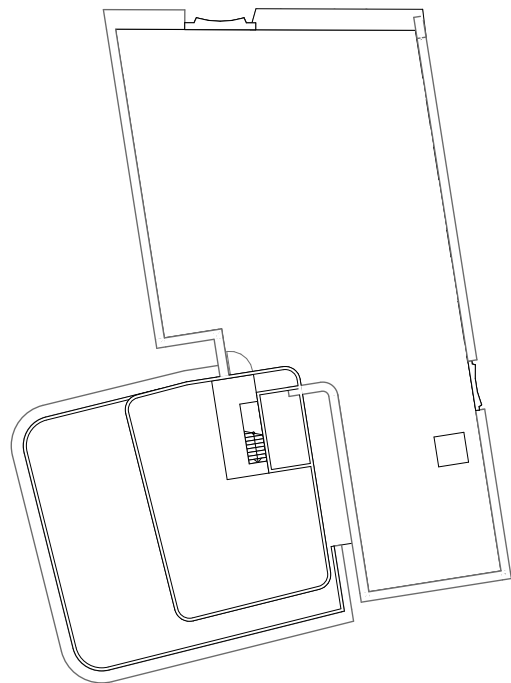
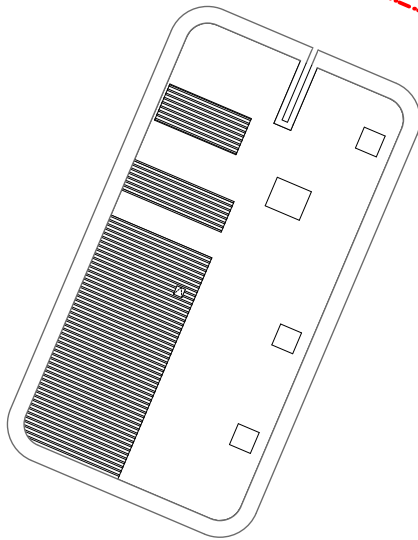
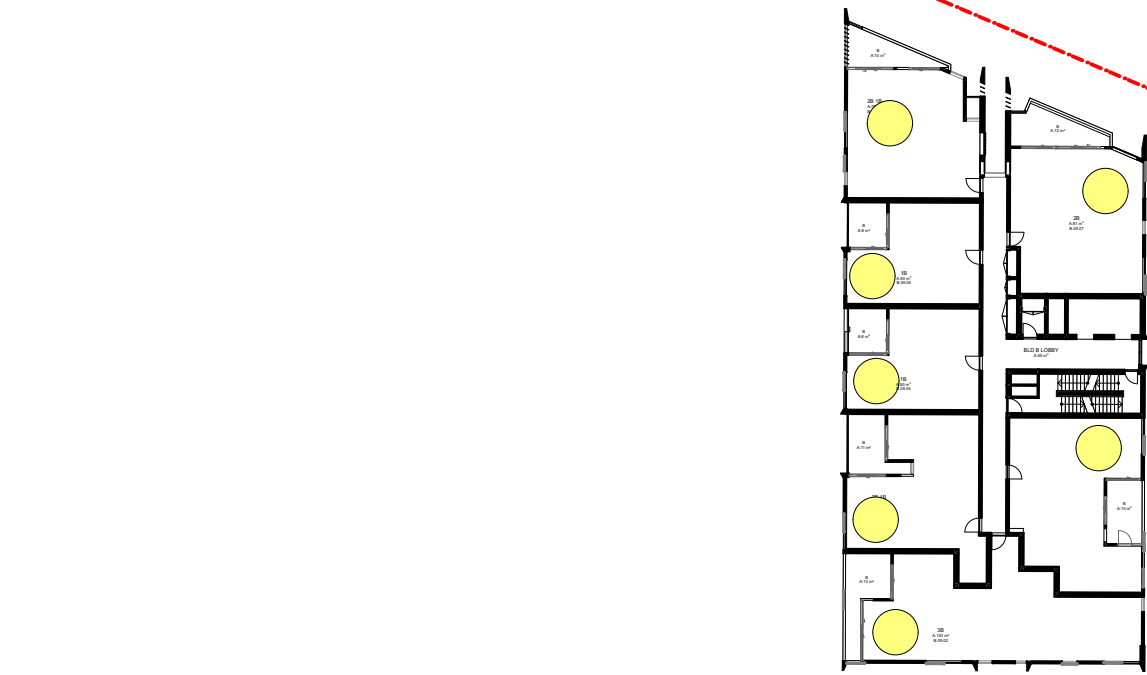
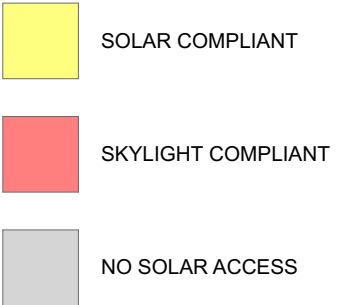

WALK-UP PENTHOUSE APARTMENTS.
REFER TO FLOOR BELOW

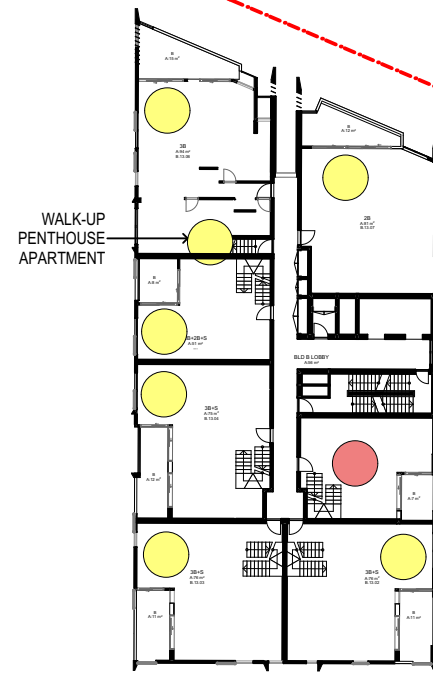

LEVEL 09-12
SCALE: 1:500@A1

LEVEL 13
SCALE: 1:500@A1

LEVEL 14 L14
SCALE: 1:500@A1

DATE	Issue Name	BY	CHK	NO.
28/03/2022	DEVELOPMENT APPLICATION			A
10/10/2022	DRAFT DEVELOPMENT APPLICATION			B
14/10/2022	DEVELOPMENT APPLICATION	AH	GH	C
26/05/2023	DEVELOPMENT APPLICATION	AH, AS	RP	D

CONSULTANTS			
MASTERPLAN	<input type="checkbox"/>	BATES SMART	T: 02 8354 5100
URBAN & LANDSCAPE	<input type="checkbox"/>	HASELL	T: 02 9191 2000
CIVIL ENGINEER	<input type="checkbox"/>	J WYNDENHAM PRINCE	T: 02 4720 5366
CPTED / HERITAGE / TOWN PLANNING	<input type="checkbox"/>	URBIS	T: 02 8233 7621
TRAFFIC ENGINEER	<input type="checkbox"/>	ASON GROUP	T: 02 9083 6601
FIRE ENGINEER	<input type="checkbox"/>	AFFINITY FIRE	T: 02 9194 0590
ENVIRONMENTAL SERVICES	<input type="checkbox"/>	ENVIRONMENTAL EARTH SCIENCES	T: 02 9922 1777
GEOTECHNICAL ENGINEER	<input type="checkbox"/>	JK GEOTECHNICS	T: 02 9888 5000
MEP SERVICES	<input type="checkbox"/>	DSE	T: 02 9416 1177
BCA-PCA	<input type="checkbox"/>	CITY PLAN	T: 02 8270 3500

CONSULTANTS			
ACCESSIBILITY	<input type="checkbox"/>	WALL TO WALL CONSULTING	T: 0402 550 570
ACOUSTIC	<input type="checkbox"/>	WHITE NOISE CONSULTING	T: 0408 728 303
STRUCTURAL ENGINEER	<input type="checkbox"/>	ROBERT BIRD	T: 02 8246 3200
WASTE MANAGEMENT / WIND CONSULTANT	<input type="checkbox"/>	SLR	T: 02 9420 8166

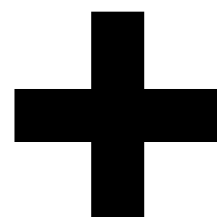

Level 4, 222 Clarence St
Sydney NSW 2000 Australia
Plus Architecture Pty. Ltd
ACN 600506303

plus
architecture
Melbourne
Brisbane
Christchurch
Sydney
Western Australia
Auckland
Telephone
Instagram
+61 2 8823 7000
#plusarchitecture
Non-Registered
Architect (NSW): Amit Julka 10002
arch@plusarchitecture.com.au
www.plusarchitecture.com.au

PROJECT		DRAWING TITLE		SCALE		FOR INFORMATION	
Telopea Masterplan Lot 5-7 Telopea 2117 Stage 1A Residential		SOLAR AMENITY DIAGRAMS 9AM TO 3PM - LEVELS 09 - 14		1:500 @A1			
				DATE 17/02/2020		PLOT DATE 29/05/2023	
				DRAWN AH, AS		CHECKED RP	
				JOB NO. 20320		DRAWING NO. PLA-AR-DA0329	
						REVISION D	