

11<sup>th</sup> October 2022

**ALIRO**

Mr Andrew Lloyd  
LEVEL 38 Gateway  
1 Macquarie Place  
Sydney NSW 2000

**RE: Elevation Estate, Greystanes – Verge tree planting clarification**  
Clunies Ross Street, Greystanes NSW

Dear Andrew,

Please see the extracts attached to this letter from the latest Habit8 LVIA (Issue J) which is based on the SSDA landscape masterplan set (issue K) .

The LVIA images clearly show no tree planting between the property boundary and the Clunies Ross st kerb contrary to what is described in the below response from Blacktown City Council:

**b. Open space comments**

- c. The Visual Impact Assessment indicates street tree planting at various Viewpoints. The landscape plans do not provide for street trees along Clunies Ross Street. An amended landscape plan is required showing large species street trees along Clunies Ross Street. Standard street tree specifications (100Ltr trees with root barrier/root directors) and street tree bonds will apply.

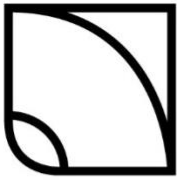

# HABIT8

Landscape Architecture & Urbanism

**Figure 10 – Existing Baseline & Photomontage**

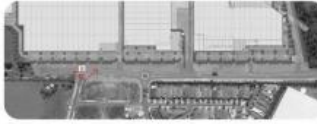

KEYPLAN



**10 Years**



**Figure 11 – Existing Baseline & Photomontage**



KEYPLAN



**10 Years**



**Figure 13 – Existing Baseline & Photomontage**



KEYPLAN



**10 Years**



VIA Report-Habit8



**Figure 16 – Existing Baseline & Photomontage**



KEYPLAN



**10 Years**



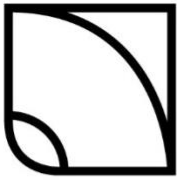

# HABIT8

Landscape Architecture & Urbanism

**Figure 9 – Existing Baseline & Photomontage**

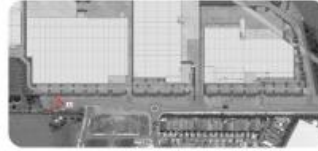

**KEYPLAN**



**10 Years**



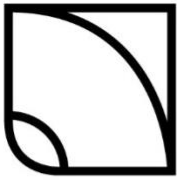

# HABIT8

Landscape Architecture & Urbanism

**Figure 14 – Existing Baseline & Photomontage**



KEYPLAN



**10 Years**



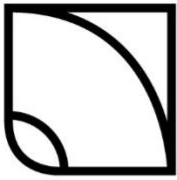

# HABIT8

Landscape Architecture & Urbanism

Figure 15 – Existing Baseline & Photomontage



10 Years



**Full Name of Author:** David SP Vago

**Qualifications:** BLarch (hons) Registered Landscape Architect (RLA) AILA

If you have any questions please contact me on 0425206047.

Yours Faithfully.

DAVID.VAGO Blarch(hons)RLA  
DIRECTOR  
HABIT8 PTY LTD



# ELEVATION LOGISTICS ESTATE

Lots 107, 63 & 10 Clunies Ross Street, Greystanes

LANDSCAPE CONCEPT PLAN  
SSD RE-SUBMISSION  
13.10.22  
ISSUE L



## DRAWING REGISTER

- L-00 COVERSHEET
- L-01 MASTERPLAN
- L-02 SPECIFICATION NOTES
- L-03 DETAILED LANDSCAPE PLAN 1 of 10
- L-04 DETAILED LANDSCAPE PLAN 2 of 10
- L-05 DETAILED LANDSCAPE PLAN 3 of 10
- L-06 DETAILED LANDSCAPE PLAN 4 of 10
- L-07 DETAILED LANDSCAPE PLAN 5 of 10
- L-08 DETAILED LANDSCAPE PLAN 6 of 10
- L-09 DETAILED LANDSCAPE PLAN 7 of 10
- L-10 DETAILED LANDSCAPE PLAN 8 of 10
- L-11 DETAILED LANDSCAPE PLAN 9 of 10
- L-12 DETAILED LANDSCAPE PLAN 10 of 10
- L-13 LANDSCAPE DETAILS
- L-14 LANDSCAPE DETAILS
- L-15 PLANTING PALETTE
- L-16 LANDSCAPE SECTIONS
- L-17 LANDSCAPE SECTIONS
- L-18 LANDSCAPE SECTIONS
- L-19 LANDSCAPE SECTIONS
- L-20 LANDSCAPE SECTIONS

## PLANT SCHEDULE

CODE	BOTANICAL NAME	POT SIZE	DENSITY	QUANTITY
TREES				
CUP	Cupaniopsis anacardioides	100L	As Shown	55
WFL	Waterhousea floribunda	100L	As Shown	132
AC	Angophora costata	200L	As Shown	28
EE	Eleocharis eumundii	200L	As Shown	185
EMM	Eucalyptus moluccana 'Grey Box'	75L	As Shown	73
TL	Tristaniaopsis 'Luscious'	100L	As Shown	39
BA	Brachychiton acerifolius	200L	As Shown	2
CM	Corymbia maculata	200L	As Shown	42
FR	Ficus rubiginosa	400L	As Shown	3
MEX	Magnolia "Exmouth"	200L	As Shown	18
MCWG	Magnolia "Coolwyn Gloss"	180L	As Shown	16
ER	Elaeocarpus reticulatus	200L	As Shown	36
ET	Eucalyptus tereticornis 'Forest Red Gum'	75L	As Shown	9
AI	Acacia implexa 'Sydney Wattle'	75L	As Shown	26
SHRUBS				
DEX	Doryanthes excelsa	200mm	2/m²	506
CLJ	Callistemon 'Little John'	200mm	3/m²	1179
SSF	Syzygium 'Resilience'	200mm	2/m²	3,151
WF	Westringia fruticosa	200mm	2/m²	70
CC	Callistemon citrinus	200mm	2/m²	1558
GHG	Grevillea "Honey Gem"	200mm	1/m²	290
GRG	Grevillea "Robyn gordon"	200mm	2/m²	3,647
PMM	Pittosporum 'Miss Muffet'	200mm	2/m²	1,254
BS	Bursaria spinosa	200mm	1/m²	160
IA	Indigofera australis	200mm	1/m²	160
DV	Dodonaea viscosa	200mm	1/m²	10
GROUNDCOVERS & GRASSES				
LK	Lomandra katrinus	Tubestock	4/m²	3,226
LT	Lomandra longifolia 'Tanika'	Tubestock	4/m²	3,620
MP	Myoporum parvifolium	Tubestock	4/m²	1,386
HV	Hardenbergia violacea	Tubestock	5/m²	1,953
CGL	Carpobrotus glaucescens	Tubestock	4/m²	2,070
PN	Pennisetum "Nafray"	Tubestock	4/m²	2,768
DR	Dianella revoluta	Tubestock	4/m²	3,237
LL	Lomandra multiflora	Tubestock	5/m²	900
DL	Dianella longifolia	Tubestock	5/m²	900

CLIENT:



LANDSCAPE ARCHITECT:





GENERAL

PROPERTY BOUNDARY

HARDSCAPE

RETAINING WALL  
Refer to Detail  
To Architect's Specification

PAVED SURFACE  
As specified

CONCRETE SURFACE  
As specified

CONCRETE EDGE

TIMBER EDGE

FENCE TYPE 01  
2100mm HT BLACK CHAINMESH

FENCE TYPE 02  
2100mm HT BLACK POWDERCOAT  
ROD TOP

SOFTSCAPE

MASS PLANTING BEDS  
Refer Notes & Details

EXISTING LANDSCAPE (TURF)  
Outside Boundary  
Retained

LARGE CANOPY TREES  
AS SPECIFIED  
Refer to Schedule & Details

SMALL CANOPY TREES  
AS SPECIFIED  
Refer to Schedule & Details

ISSUE	DATE	PURPOSE
A	11.03.20	Client Issue
B	19.03.20	Client Issue
C	07.04.20	Client Issue
D	30.04.20	Client Issue
E	02.06.20	Client Issue
F	26.06.20	Client Issue
G	29.10.20	Client Issue
H	18.01.21	SSD Re-Submission
I	23.05.22	SSD Re-Submission
J	20.07.22	SSD Re-Submission
K	19.08.22	SSD Re-Submission
L	13.10.22	SSD Re-Submission

Landscape Architect's work is subject to Copyright. Documents should not be used contrary to the purpose of the issue without written permission from Habit8.

NEVER scale off drawings, use figured dimensions only. Drawings indicate scope of works and general setout. These are not shop drawings.

CLIENT

Aliro



PROJECT  
ELEVATION LOGISTICS ESTATE  
LOTS 107, 63 & 10 CLUNIES ROSS STREET, GREYSTANES

DRAWING TITLE  
COVERSHEET

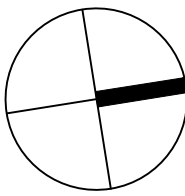

SCALE  
AS SHOWN

DRAWN KM	CHECKED DV
-------------	---------------

PROJECT NO. H8-2009	DRAWING NO. L-01	REVISION L
------------------------	---------------------	---------------

LANDSCAPE ARCHITECT:



HABIT8

Landscape Architecture & Urbanism  
SYDNEY (Gadigal country)  
MELBOURNE (Wurundjeri country)  
BYRON BAY (Bundjalung country)  
SE QUEENSLAND (Yugambeh country)  
www.habit8.com.au









GENERAL

--- PROPERTY BOUNDARY

HARDSCAPE

- RETAINING WALL  
Refer to Detail  
To Architect's Specification
- PAVED SURFACE  
As specified
- CONCRETE SURFACE  
As specified
- GABION WALL  
To Engineer's Details

CE CONCRETE EDGE

TE TIMBER EDGE

- FENCE TYPE 01  
2100mm HT BLACK CHAINMESH
- FENCE TYPE 02  
2100mm HT BLACK POWDERCOAT  
ROD TOP

SOFTSCAPE

- MASS PLANTING BEDS  
Refer Notes & Details
- EXISTING LANDSCAPE (TURF)  
Outside Boundary  
Retained
- LARGE CANOPY TREES  
AS SPECIFIED  
Refer to Schedule & Details
- SMALL CANOPY TREES  
AS SPECIFIED  
Refer to Schedule & Details

ISSUE	DATE	PURPOSE
A	11.03.20	Client Issue
B	19.03.20	Client Issue
C	07.04.20	Client Issue
D	30.04.20	Client Issue
E	02.06.20	Client Issue
F	26.06.20	Client Issue
G	29.10.20	Client Issue
H	18.01.21	SSD Re-Submission
I	23.05.22	SSD Re-Submission
J	20.07.22	SSD Re-Submission
K	19.08.22	SSD Re-Submission
L	13.10.22	SSD Re-Submission

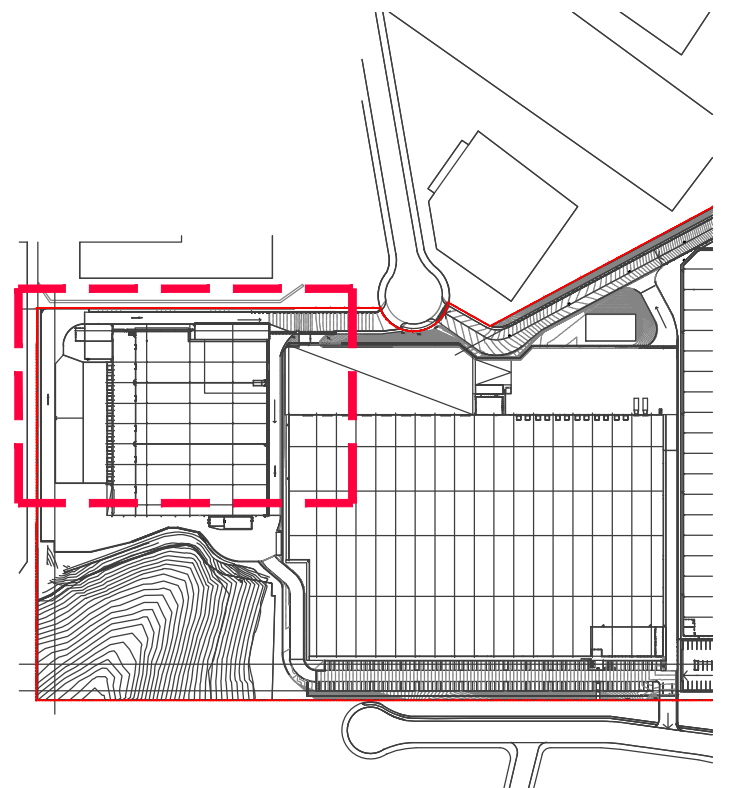
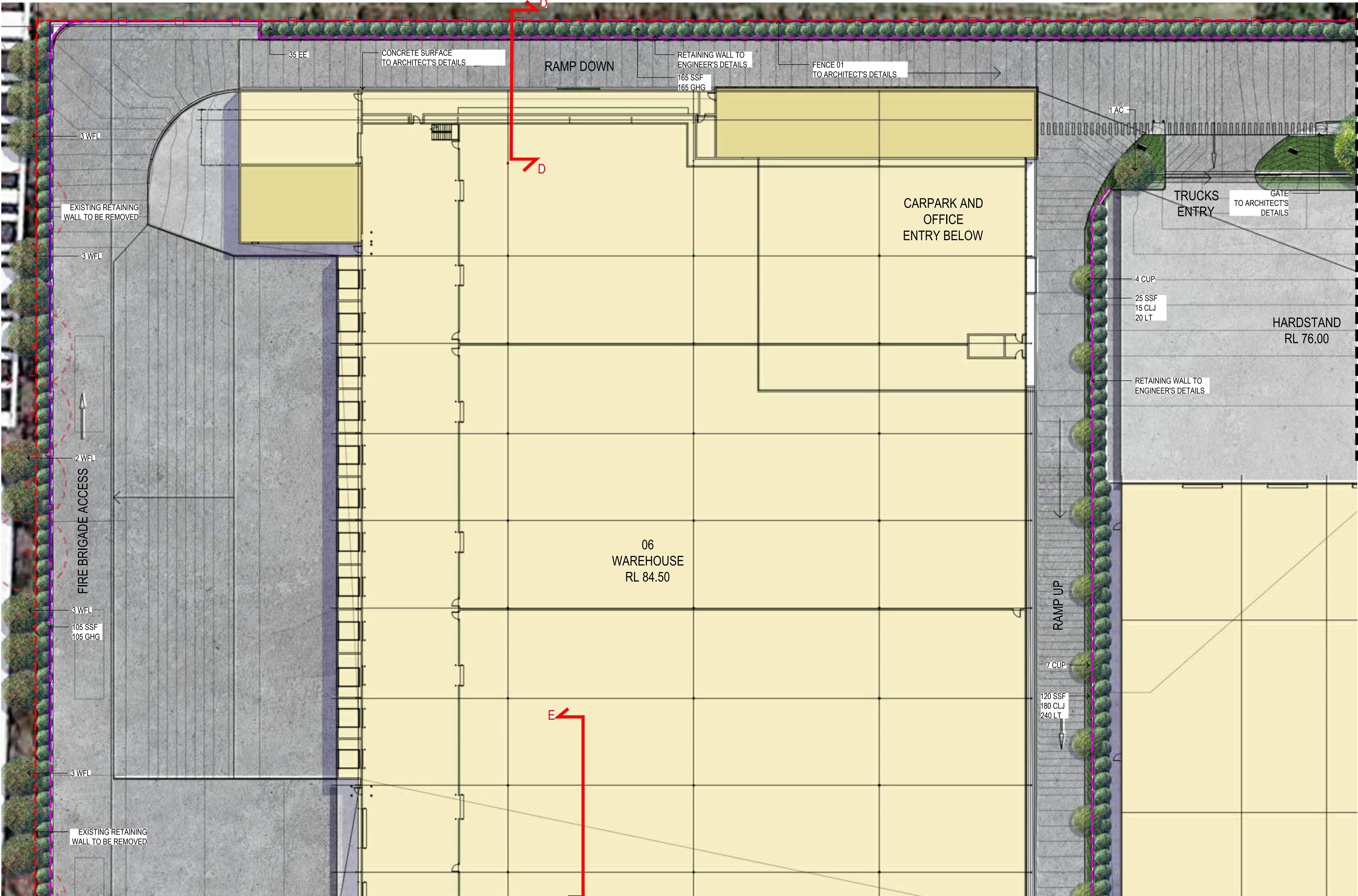

KEYPLAN

Landscape Architect's work is subject to Copyright. Documents should not be used contrary to the purpose of the issue without written permission from Habit8.

NEVER scale off drawings, use figured dimensions only. Drawings indicate scope of works and general setout. These are not shop drawings.

CLIENT

**Aliro**



PROJECT

ELEVATION LOGISTICS ESTATE  
LOTS 107, 63 & 10 CLUNIES ROSS STREET, GREYSTANES

DRAWING TITLE

Landscape Concept Plan 01

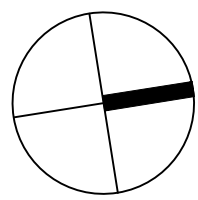

SCALE

1:250 @ A1 / 1:500 @ A3

DRAWN

KM

CHECKED

DV

PROJECT NO.

H8-2009

DRAWING NO.

L-03

REVISION

L

LANDSCAPE ARCHITECT:



**HABIT8**  
Landscape Architecture & Urbanism

SYDNEY (Gadigal country)  
MELBOURNE (Wurundjeri country)  
BYRON BAY (Bundjalung country)  
SE QUEENSLAND (Yugambah country)

www.habit8.com.au





ISSUE	DATE	PURPOSE
A	11.03.20	Client Issue
B	19.03.20	Client Issue
C	07.04.20	Client Issue
D	30.04.20	Client Issue
E	02.06.20	Client Issue
F	26.06.20	Client Issue
G	29.10.20	Client Issue
H	18.01.21	SSD Re-Submission
I	23.05.22	SSD Re-Submission
J	20.07.22	SSD Re-Submission
K	19.08.22	SSD Re-Submission
L	13.10.22	SSD Re-Submission

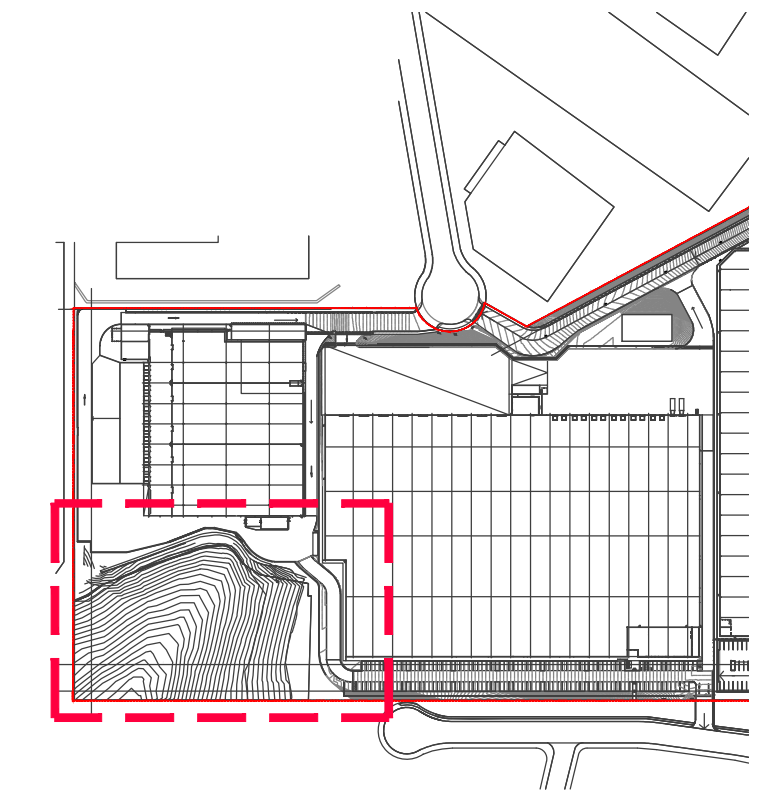

**KEYPLAN**  
Landscape Architect's work is subject to Copyright. Documents should not be used contrary to the purpose of the issue without written permission from Habit8.

NEVER scale off drawings, use figured dimensions only. Drawings indicate scope of works and general setout. These are not shop drawings.

CLIENT

**Aliro**



**PROJECT**  
**ELEVATION LOGISTICS ESTATE**  
LOTS 107, 63 & 10 CLUNIES ROSS STREET, GREYSTANES

**DRAWING TITLE**  
Landscape Concept Plan 02

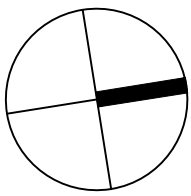

**SCALE**  
1:250 @ A1 / 1:500 @ A3

**DRAWN** KM  
**CHECKED** DV

**PROJECT NO.** H8-2009  
**DRAWING NO.** L-04  
**REVISION** L

**LANDSCAPE ARCHITECT:**



**HABIT8**

Landscape Architecture & Urbanism

SYDNEY (Gadigal country) BYRON BAY (Bundjalung country)

MELBOURNE (Wurundjeri country) SE QUEENSLAND (Yugambeh country)

www.habit8.com.au

**GENERAL**

--- PROPERTY BOUNDARY

**HARDSCAPE**

--- RETAINING WALL  
Refer to Detail  
To Architect's Specification

PAVED SURFACE  
As specified

CONCRETE SURFACE  
As specified

GABION WALL  
To Engineer's Details

CE CONCRETE EDGE

TE TIMBER EDGE

FENCE TYPE 01  
2100mm HT BLACK CHAINMESH

FENCE TYPE 02  
2100mm HT BLACK POWDERCOAT  
ROD TOP

**SOFTSCAPE**

MASS PLANTING BEDS  
Refer Notes & Details

EXISTING LANDSCAPE (TURF)  
Outside Boundary  
Retained

LARGE CANOPY TREES  
AS SPECIFIED  
Refer to Schedule & Details

SMALL CANOPY TREES  
AS SPECIFIED  
Refer to Schedule & Details

**PLANT SCHEDULE**  
(MOIST SHALE WOODLAND IN THE SYDNEY BASIN)

CODE	BOTANICAL NAME	POT SIZE	DENSITY	QUANTITY
<b>TREES</b>				
ET	Eucalyptus tereticornis 'Forest Red Gum'	75L	As Shown	9
EMM	Eucalyptus moluccana 'Grey Box'	75L	As Shown	9
AI	Acacia implexa 'Sydney Wattle'	75L	As Shown	26
<b>SHRUBS</b>				
BS	Bursara spinosa	200mm	1/m <sup>2</sup>	160
IA	Indigofera australis	200mm	1/m <sup>2</sup>	160
DV	Dodonaea viscosa	200mm	1/m <sup>2</sup>	10
<b>GROUNDCOVERS &amp; GRASSES</b>				
HV	Hardenbergia violacea	Tubestock	5/m <sup>2</sup>	900
LL	Lomandra multiflora	Tubestock	5/m <sup>2</sup>	900
DL	Dianella longifolia	Tubestock	5/m <sup>2</sup>	900



 PROPERTY BOUNDARY

RETAINING WALL  
Refer to Detail  
To Architect's Specification



PAVED SURFACE  
As specified



CONCRETE SURFACE  
As specified



GABION WALL  
To Engineer's Details

— CE — CONCRETE EDGE

— TE — TE — TIMBER EDGE

 FENCE TYPE 01  
2100mm HT BLACK CHAINMESH

 FENCE TYPE 02  
2100mm HT BLACK POWDERCO  
ROD TOP

**MASS PLANTING BEDS**  
Refer Notes & Details

 EXISTING LANDSCAPE (TURF)  
Outside Boundary  
Retained



LARGE CANOPY TREES  
AS SPECIFIED  
Refer to Schedule & Details

SMALL CANOPY TREES  
AS SPECIFIED  
Refer to Schedule & Details

ISSUE	DATE	PURPOSE
A	11.03.20	Client Issue
B	19.03.20	Client Issue
C	07.04.20	Client Issue
D	30.04.20	Client Issue
E	02.06.20	Client Issue
F	26.06.20	Client Issue
G	29.10.20	Client Issue
H	18.01.21	SSD Re-Submission
I	23.05.22	SSD Re-Submission
J	20.07.22	SSD Re-Submission
K	19.08.22	SSD Re-Submission
L	13.10.22	SSD Re-Submission

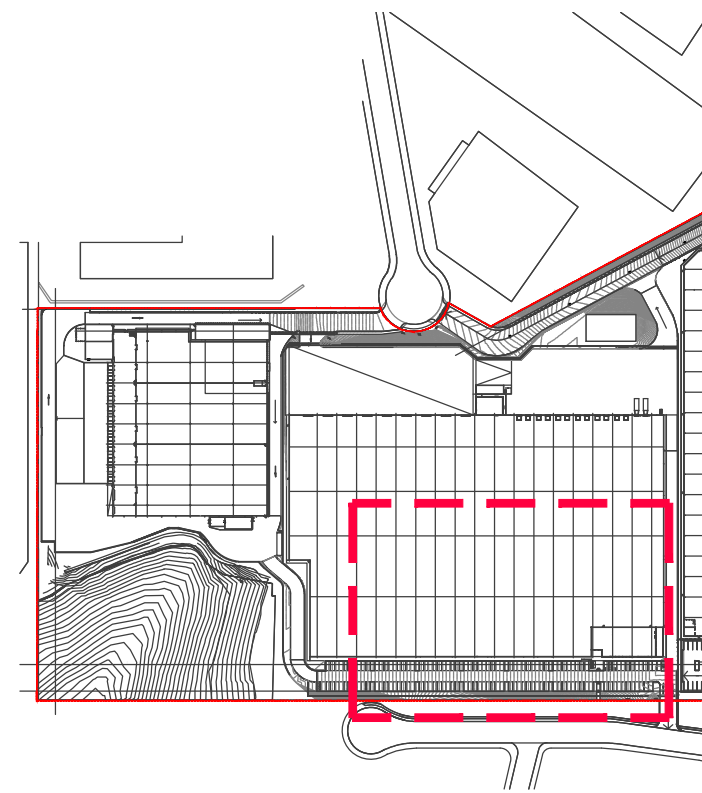

## KEYPLAN

Landscape Architect's work is subject to Copyright. Documents should not be used contrary to the purpose of the issue without written permission from Habit8.

NEVER scale off drawings, use figured dimensions only. Drawings indicate scope of works and general setout. These are not shop drawings.

CLIENT

Aliro 

---

PROJECT

**ELEVATION LOGISTICS ESTATE**  
LOTS 107, 63 & 10 CLUNIES ROSS STREET, GREYSTANES

DRAWING TITLE

Landscape Concept Plan 03

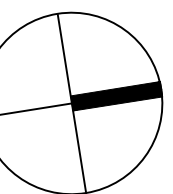

SCALE  
1:250 @ A1 / 1:500 @ A3

DRAWN	CHECKED
KM	DV

PROJECT NO.	DRAWING NO.	REVISION
H8-2009	L-05	L

LANDSCAPE ARCHITECT:



## HABIT 8

**Landscape Architecture & Urbanism**

<b>SYDNEY</b> (Gadigal country)	<b>BYRON BAY</b> (Bundjalung country)
<b>MELBOURNE</b> (Wurundjeri country)	<b>SE QUEENSLAND</b> (Yugambeh country)

[www.habit8.com.au](http://www.habit8.com.au)

03  
WAREHOUSE  
RL 76.50

OFFICE 03

PARKING

CLUNIES ROSS STREET

# JOINS L-04

JOINS L-06



GENERAL

--- PROPERTY BOUNDARY

HARDSCAPE

- RETAINING WALL  
Refer to Detail  
To Architect's Specification
- PAVED SURFACE  
As specified
- CONCRETE SURFACE  
As specified
- GABION WALL  
To Engineer's Details

--- CE --- CONCRETE EDGE

--- TE --- TIMBER EDGE

- FENCE TYPE 01  
2100mm HT BLACK CHAINMESH
- FENCE TYPE 02  
2100mm HT BLACK POWDERCOAT  
ROD TOP

SOFTSCAPE

- MASS PLANTING BEDS  
Refer Notes & Details
- EXISTING LANDSCAPE (TURF)  
Outside Boundary  
Retained
- LARGE CANOPY TREES  
AS SPECIFIED  
Refer to Schedule & Details
- SMALL CANOPY TREES  
AS SPECIFIED  
Refer to Schedule & Details

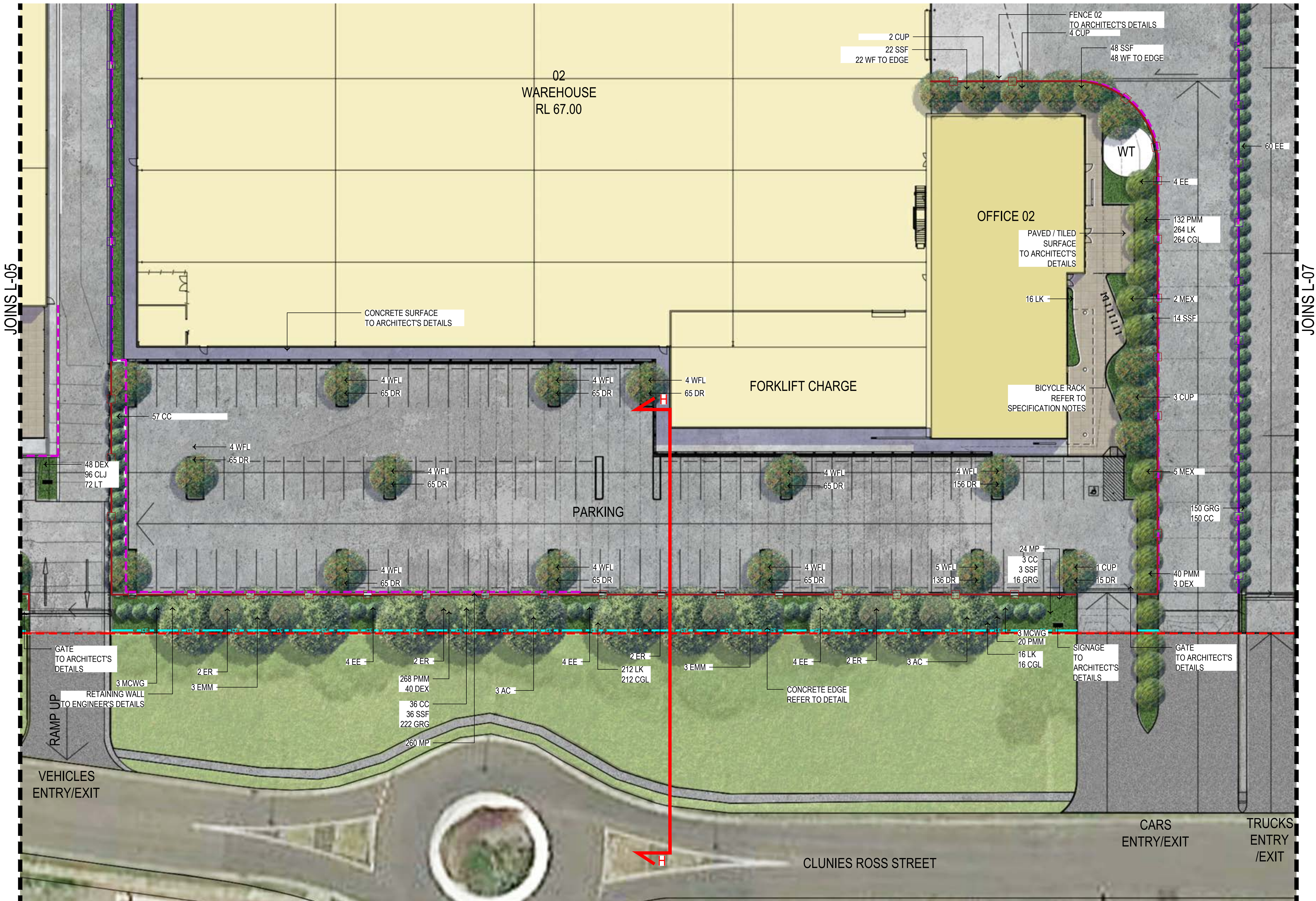

ISSUE	DATE	PURPOSE
A	11.03.20	Client Issue
B	19.03.20	Client Issue
C	07.04.20	Client Issue
D	30.04.20	Client Issue
E	02.06.20	Client Issue
F	26.06.20	Client Issue
G	29.10.20	Client Issue
H	18.01.21	SSD Re-Submission
I	23.05.22	SSD Re-Submission
J	20.07.22	SSD Re-Submission
K	19.08.22	SSD Re-Submission
L	13.10.22	SSD Re-Submission

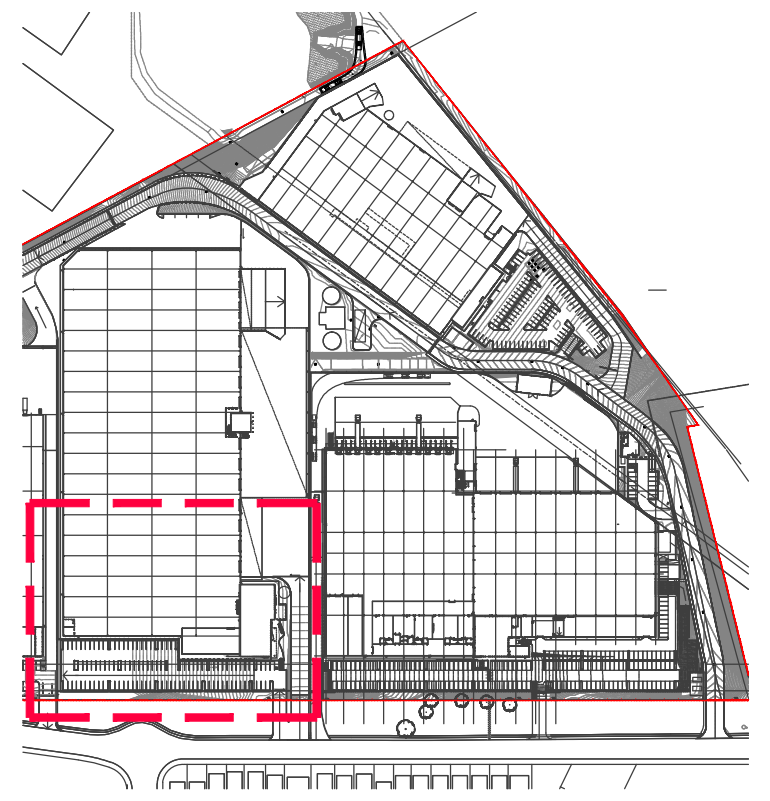

KEYPLAN

Landscape Architect's work is subject to Copyright. Documents should not be used contrary to the purpose of the issue without written permission from Habit8.

NEVER scale off drawings, use figured dimensions only. Drawings indicate scope of works and general setout. These are not shop drawings.

CLIENT

**Aliro**

**ISPT** SUPER PROPERTY

PROJECT

ELEVATION LOGISTICS ESTATE  
LOTS 107, 63 & 10 CLUNIES ROSS STREET, GREYSTANES

DRAWING TITLE

Landscape Concept Plan 04

SCALE

1:250 @ A1 / 1:500 @ A3

DRAWN

KM

CHECKED

DV

PROJECT NO.

H8-2009

DRAWING NO.

L-06

REVISION

L

LANDSCAPE ARCHITECT:



**HABIT8**

Landscape Architecture & Urbanism

SYDNEY (Gadigal country) BYRON BAY (Bundjalung country)

MELBOURNE (Wurundjeri country) SE QUEENSLAND (Yugambeh country)

www.habit8.com.au



GENERAL

--- PROPERTY BOUNDARY

HARDSCAPE

- RETAINING WALL  
Refer to Detail  
To Architect's Specification
- PAVED SURFACE  
As specified
- CONCRETE SURFACE  
As specified
- GABION WALL  
To Engineer's Details

CE CONCRETE EDGE

TE TIMBER EDGE

- FENCE TYPE 01  
2100mm HT BLACK CHAINMESH
- FENCE TYPE 02  
2100mm HT BLACK POWDERCOAT  
ROD TOP

SOFTSCAPE

- MASS PLANTING BEDS  
Refer Notes & Details
- EXISTING LANDSCAPE (TURF)  
Outside Boundary  
Retained
- LARGE CANOPY TREES  
AS SPECIFIED  
Refer to Schedule & Details
- SMALL CANOPY TREES  
AS SPECIFIED  
Refer to Schedule & Details

ISSUE	DATE	PURPOSE
A	11.03.20	Client Issue
B	19.03.20	Client Issue
C	07.04.20	Client Issue
D	30.04.20	Client Issue
E	02.06.20	Client Issue
F	26.06.20	Client Issue
G	29.10.20	Client Issue
H	18.01.21	SSD Re-Submission
I	23.05.22	SSD Re-Submission
J	20.07.22	SSD Re-Submission
K	19.08.22	SSD Re-Submission
L	13.10.22	SSD Re-Submission

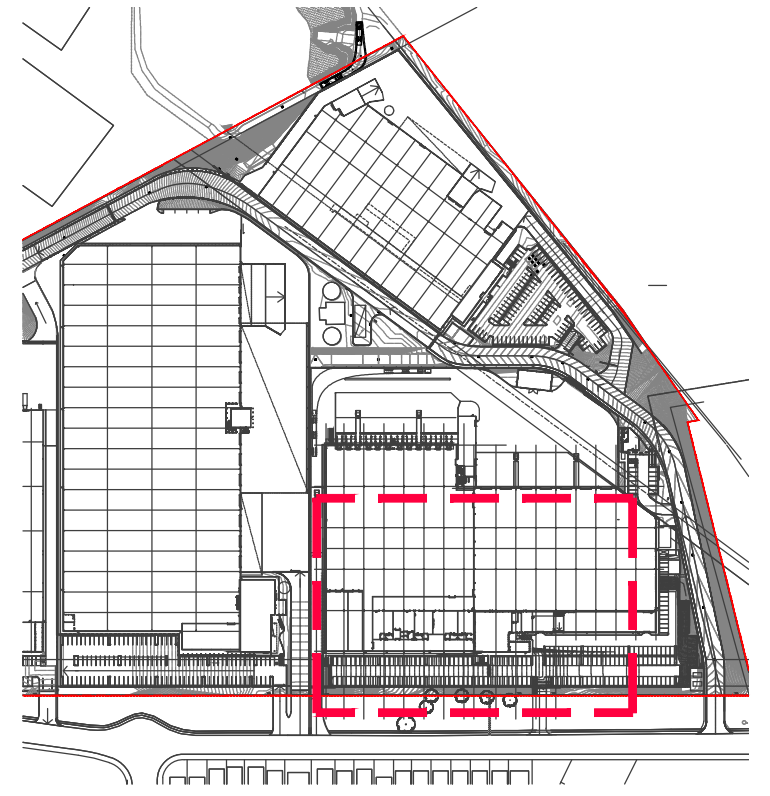
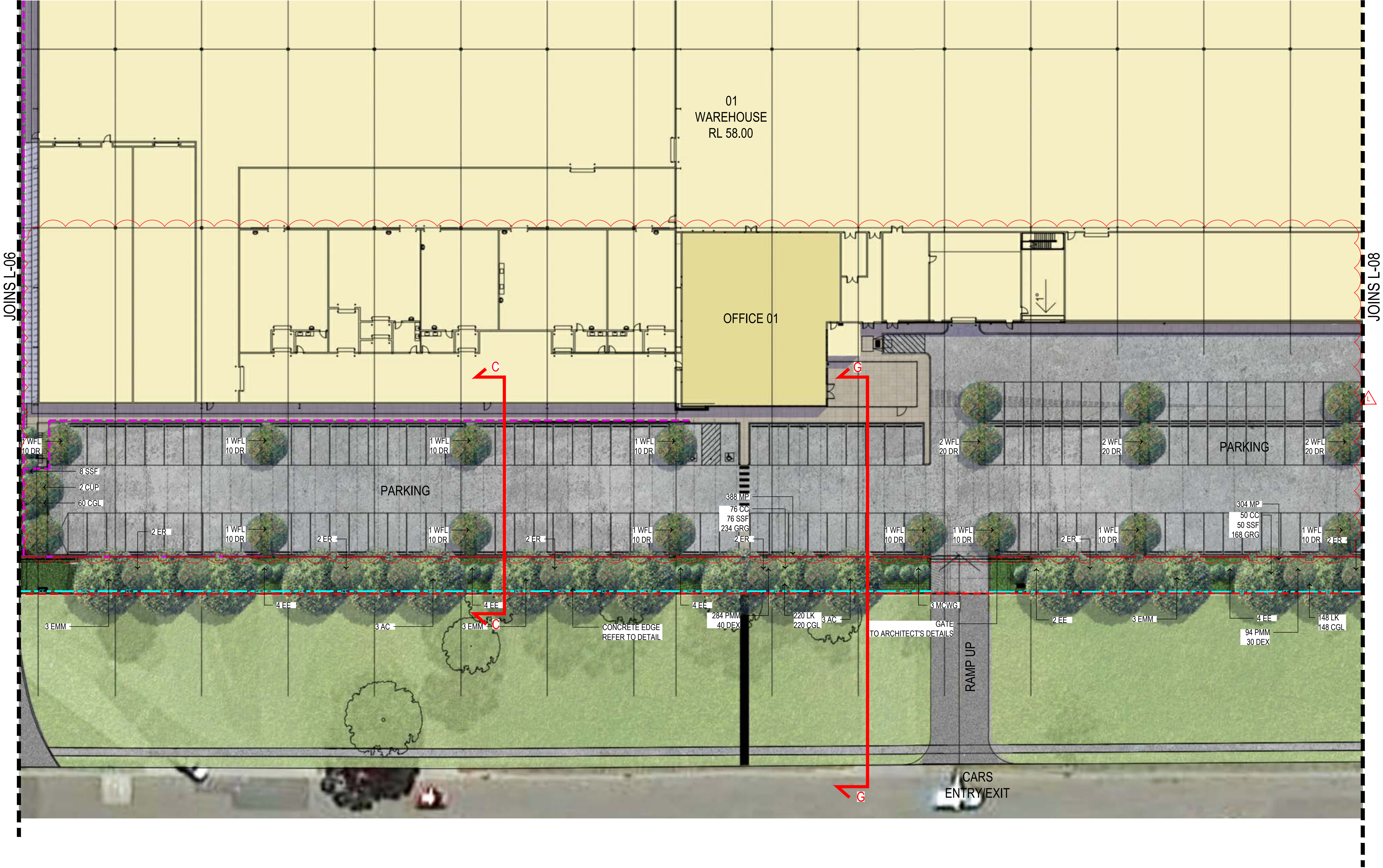

**KEYPLAN**  
Landscape Architect's work is subject to Copyright. Documents should not be used contrary to the purpose of the issue without written permission from Habit8.  
NEVER scale off drawings, use figured dimensions only. Drawings indicate scope of works and general setout. These are not shop drawings.

CLIENT  
**Aliro**

**ISPT SUPER PROPERTY**

PROJECT  
**ELEVATION LOGISTICS ESTATE**  
LOTS 107, 63 & 10 CLUNIES ROSS STREET, GREYSTANES

DRAWING TITLE  
Landscape Concept Plan 05

SCALE  
1:250 @ A1 / 1:500 @ A3

DRAWN  
KM

CHECKED  
DV

PROJECT NO. H8-2009

DRAWING NO. L-07

REVISION  
L

LANDSCAPE ARCHITECT:





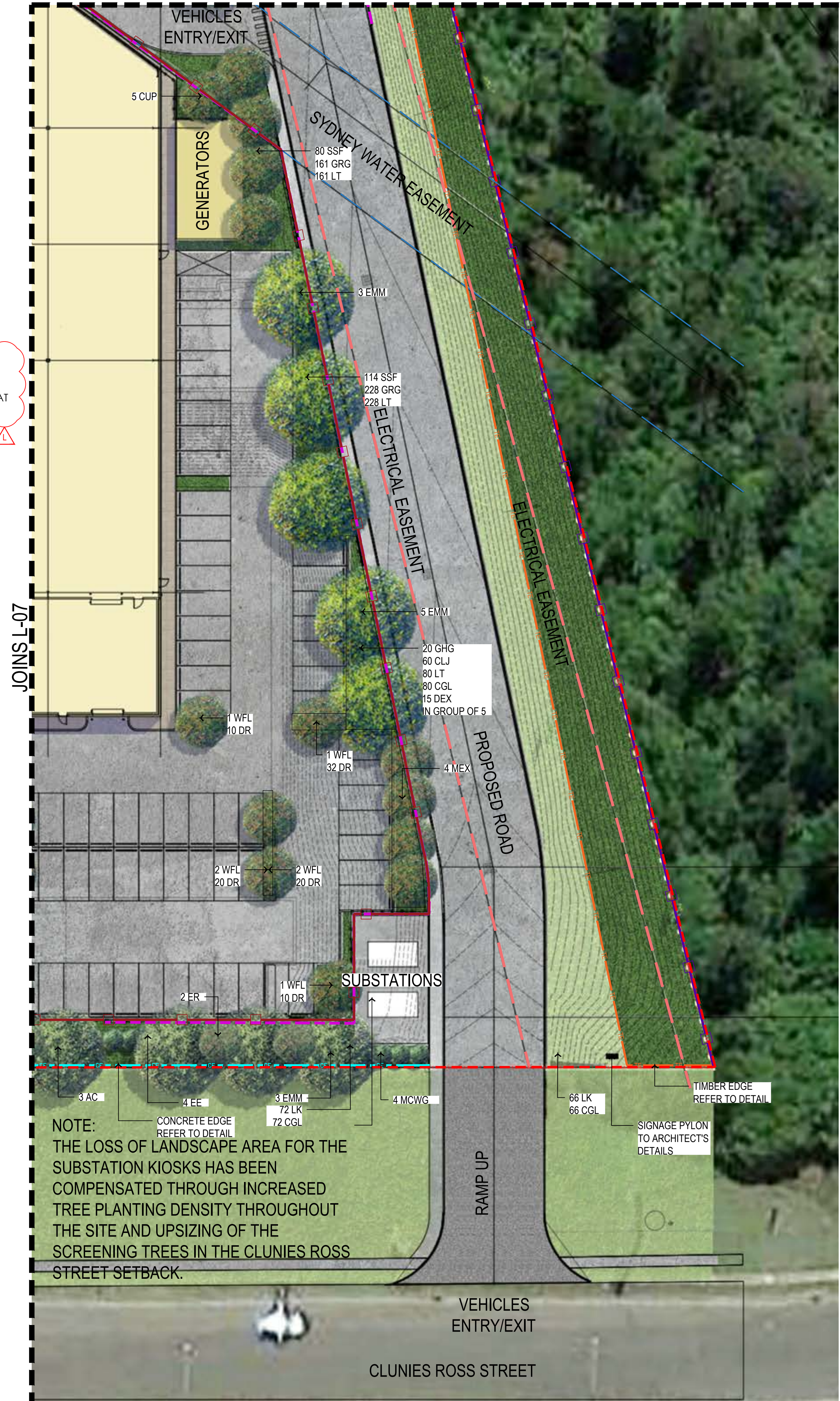
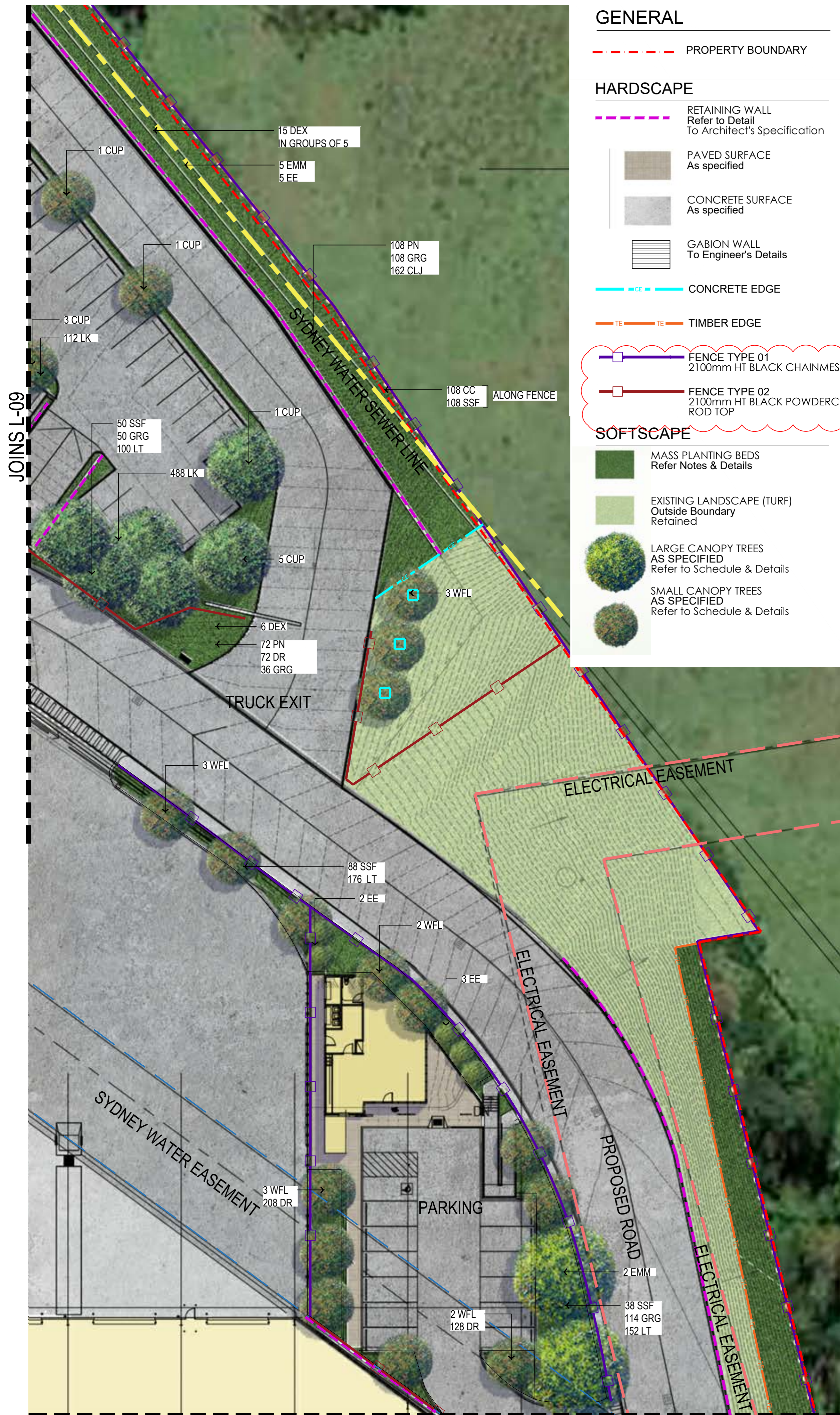

ISSUE	DATE	PURPOSE
A	11.03.20	Client Issue
B	19.03.20	Client Issue
C	07.04.20	Client Issue
D	30.04.20	Client Issue
E	02.06.20	Client Issue
F	26.06.20	Client Issue
G	29.10.20	Client Issue
H	18.01.21	SSD Re-Submission
I	23.05.22	SSD Re-Submission
J	20.07.22	SSD Re-Submission
K	19.08.22	SSD Re-Submission
L	13.10.22	SSD Re-Submission

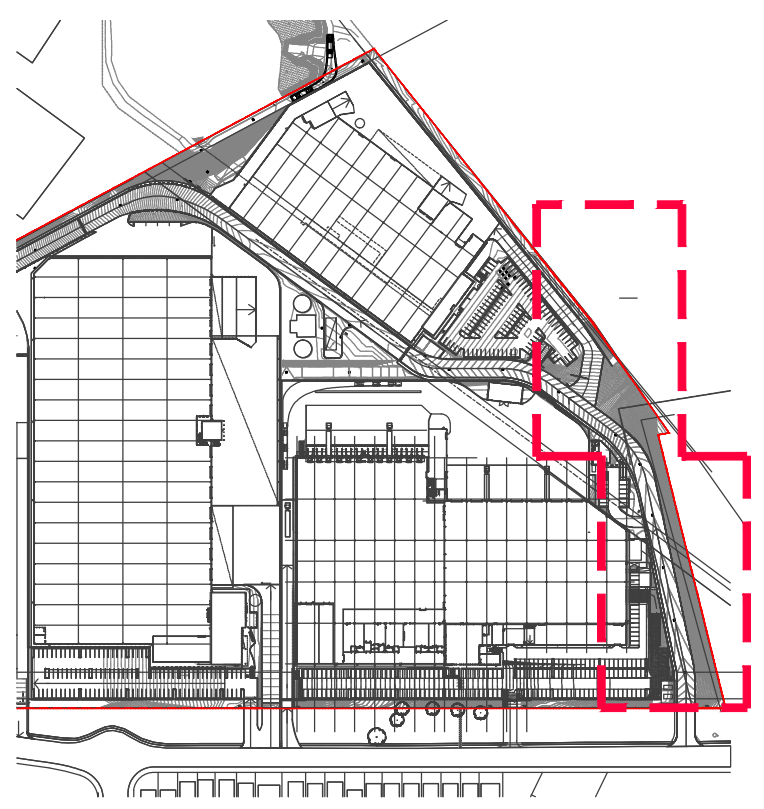

**KEYPLAN**

Landscape Architect's work is subject to Copyright. Documents should not be used contrary to the purpose of the issue without written permission from Habit8.

NEVER scale off drawings, use figured dimensions only. Drawings indicate scope of works and general setout. These are not shop drawings.

CLIENT

**Aliro**

**ISPT SUPER PROPERTY**

PROJECT

**ELEVATION LOGISTICS ESTATE**

LOTS 107, 63 & 10 CLUNIES ROSS STREET, GREYSTANES

DRAWING TITLE

Landscape Concept Plan 06

SCALE	1:250 @ A1 / 1:500 @ A3	
DRAWN	CHECKED	
KM	DV	
PROJECT NO.	DRAWING NO.	REVISION
H8-2009	L-08	L
LANDSCAPE ARCHITECT:		

**HABIT8**

Landscape Architecture & Urbanism

SYDNEY (Gadigal country) BYRON BAY (Bundjalung country)  
MELBOURNE (Wurundjeri country) SE QUEENSLAND (Yugambeh country)

www.habit8.com.au



GENERAL

PROPERTY BOUNDARY

HARDSCAPE

RETAINING WALL  
Refer to Detail  
To Architect's Specification

PAVED SURFACE  
As specified

CONCRETE SURFACE  
As specified

GABION WALL  
To Engineer's Details

CONCRETE EDGE

TIMBER EDGE

FENCE TYPE 01  
2100mm HT BLACK CHAINMESH

FENCE TYPE 02  
2100mm HT BLACK POWDERCOAT  
ROD TOP

SOFTSCAPE

MASS PLANTING BEDS  
Refer Notes & Details

EXISTING LANDSCAPE (TURF)  
Outside Boundary  
Retained

LARGE CANOPY TREES  
AS SPECIFIED  
Refer to Schedule & Details

SMALL CANOPY TREES  
AS SPECIFIED  
Refer to Schedule & Details

JOINS L-12

JOINS L-10

JOINS L-08

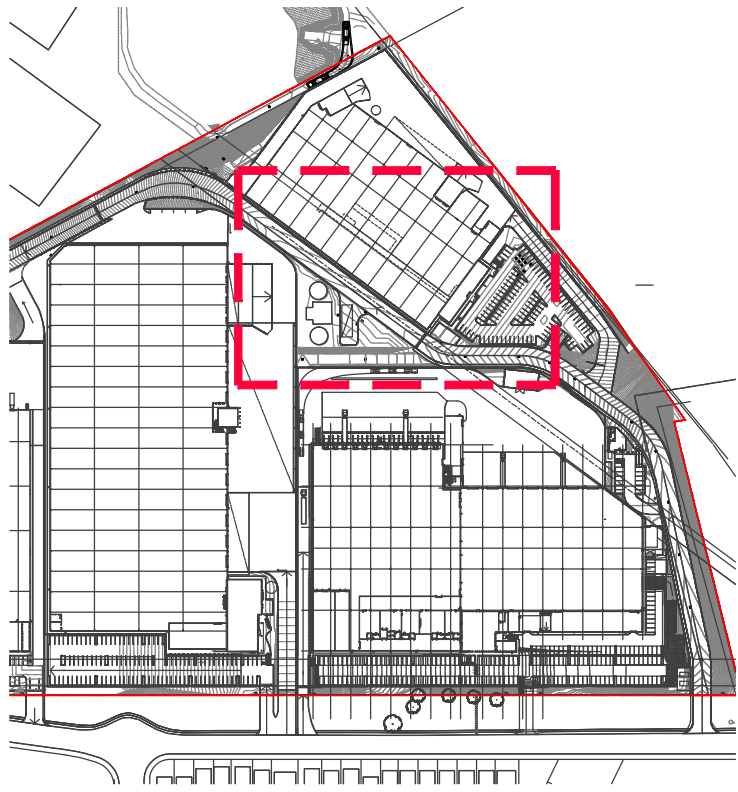

**KEYPLAN**

Landscape Architect's work is subject to Copyright. Documents should not be used contrary to the purpose of the issue without written permission from Habit8.

NEVER scale off drawings, use figured dimensions only. Drawings indicate scope of works and general setout. These are not shop drawings.

CLIENT

**Aliro**

**ISPT SUPER PROPERTY**

PROJECT  
ELEVATION LOGISTICS ESTATE  
LOTS 107, 63 & 10 CLUNIES ROSS STREET, GREYSTANES

DRAWING TITLE  
Landscape Concept Plan 07

SCALE  
1:250 @ A1 / 1:500 @ A3

DRAWN  
KM

CHECKED  
DV

PROJECT NO.  
H8-2009

DRAWING NO.  
L-09

REVISION  
L

LANDSCAPE ARCHITECT:





GENERAL

PROPERTY BOUNDARY

HARDSCAPE

- RETAINING WALL  
Refer to Detail  
To Architect's Specification
- PAVED SURFACE  
As specified
- CONCRETE SURFACE  
As specified
- GABION WALL  
To Engineer's Details

SOFTSCAPE

- MASS PLANTING BEDS  
Refer Notes & Details
- EXISTING LANDSCAPE (TURF)  
Outside Boundary  
Retained
- LARGE CANOPY TREES  
AS SPECIFIED  
Refer to Schedule & Details
- SMALL CANOPY TREES  
AS SPECIFIED  
Refer to Schedule & Details

CONCRETE EDGE

TIMBER EDGE

- FENCE TYPE 01  
2100mm HT BLACK CHAINMESH
- FENCE TYPE 02  
2100mm HT BLACK POWDERCOAT  
ROD TOP

JOINS L-12

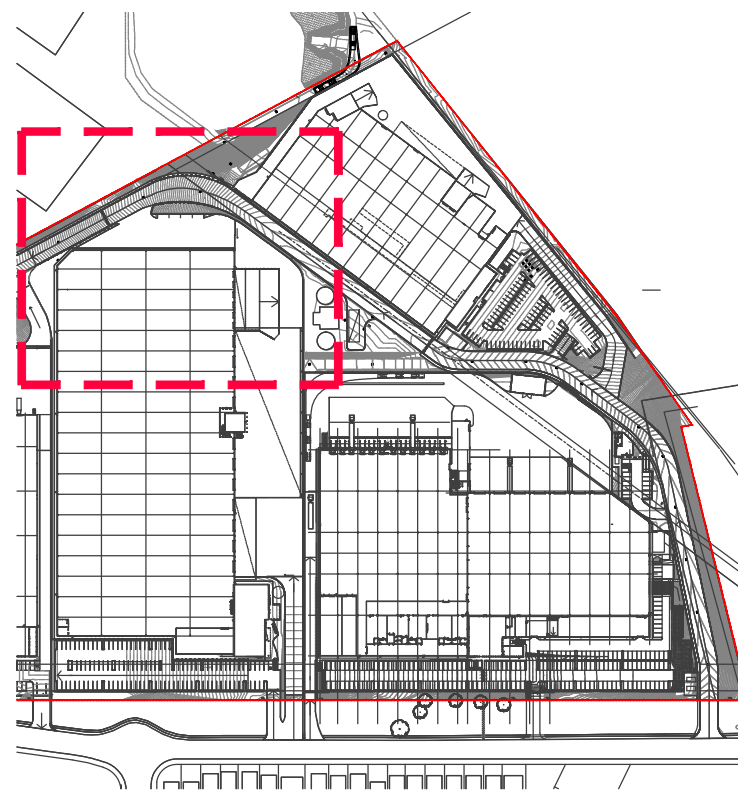

KEYPLAN

Landscape Architect's work is subject to Copyright. Documents should not be used contrary to the purpose of the issue without written permission from Habit8.

NEVER scale off drawings, use figured dimensions only. Drawings indicate scope of works and general setout. These are not shop drawings.

CLIENT

**Aliro**



PROJECT  
ELEVATION LOGISTICS ESTATE  
LOTS 107, 63 & 10 CLUNIES ROSS STREET, GREYSTANES

DRAWING TITLE

Landscape Concept Plan 08

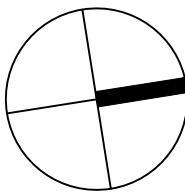

SCALE  
1:250 @ A1 / 1:500 @ A3

DRAWN KM	CHECKED DV	
PROJECT NO. H8-2009	DRAWING NO. L-10	REVISION L

LANDSCAPE ARCHITECT:



**HABIT8**  
Landscape Architecture & Urbanism

SYDNEY (Gadigal country)  
MELBOURNE (Wurundjeri country)  
BYRON BAY (Bundjalung country)  
SE QUEENSLAND (Yugambeh country)  
www.habit8.com.au

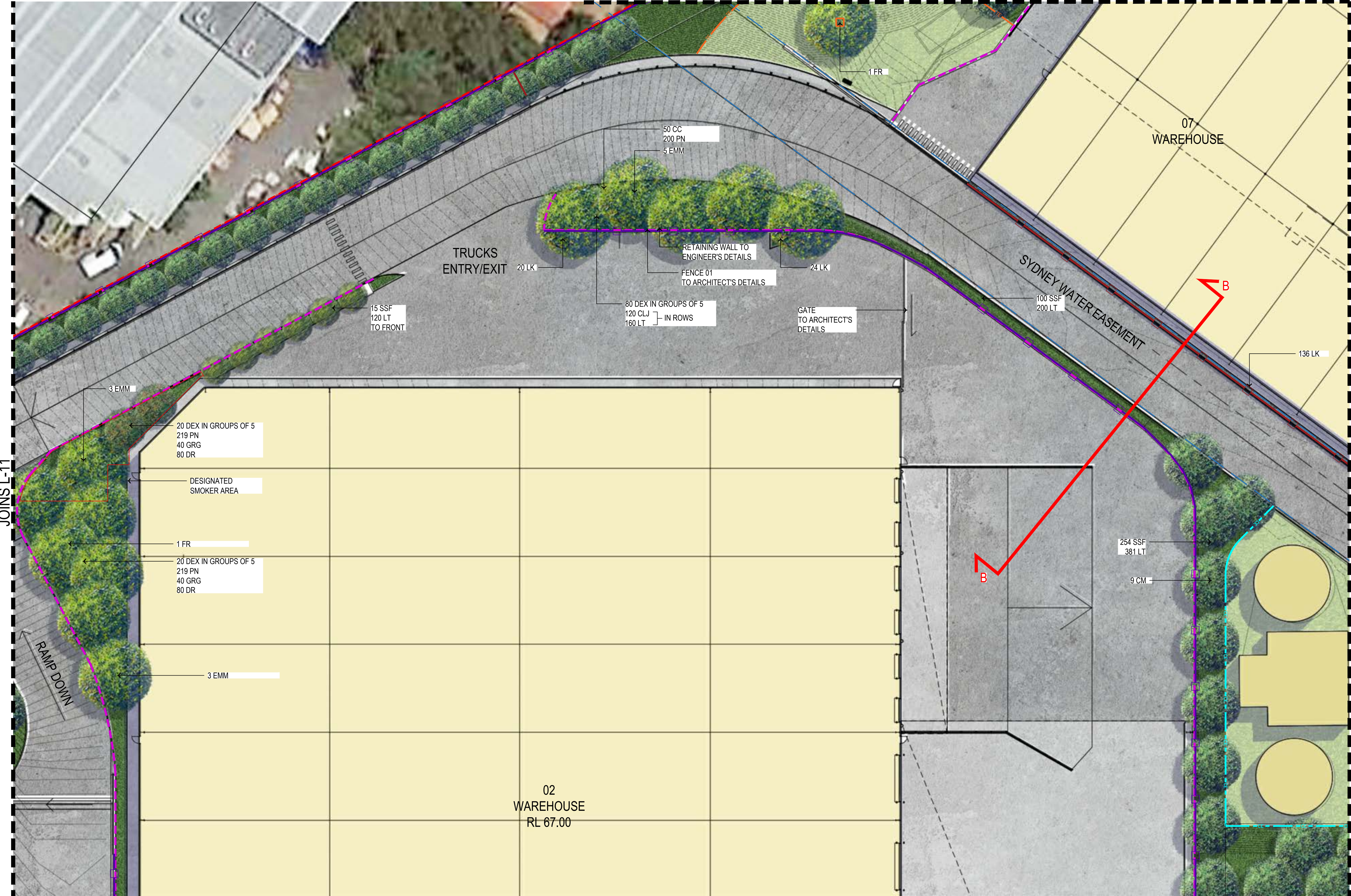



GENERAL

--- PROPERTY BOUNDARY

HARDSCAPE

- RETAINING WALL  
Refer to Detail  
To Architect's Specification
- PAVED SURFACE  
As specified
- CONCRETE SURFACE  
As specified
- GABION WALL  
To Engineer's Details

--- CONCRETE EDGE

--- TIMBER EDGE

- FENCE TYPE 01  
2100mm HT BLACK CHAINMESH
- FENCE TYPE 02  
2100mm HT BLACK POWDERCOAT  
ROD TOP

SOFTSCAPE

- MASS PLANTING BEDS  
Refer Notes & Details
- EXISTING LANDSCAPE (TURF)  
Outside Boundary  
Retained
- LARGE CANOPY TREES  
AS SPECIFIED  
Refer to Schedule & Details
- SMALL CANOPY TREES  
AS SPECIFIED  
Refer to Schedule & Details

ISSUE	DATE	PURPOSE
A	11.03.20	Client Issue
B	19.03.20	Client Issue
C	07.04.20	Client Issue
D	30.04.20	Client Issue
E	02.06.20	Client Issue
F	26.06.20	Client Issue
G	29.10.20	Client Issue
H	18.01.21	SSD Re-Submission
I	23.05.22	SSD Re-Submission
J	20.07.22	SSD Re-Submission
K	19.08.22	SSD Re-Submission
L	13.10.22	SSD Re-Submission

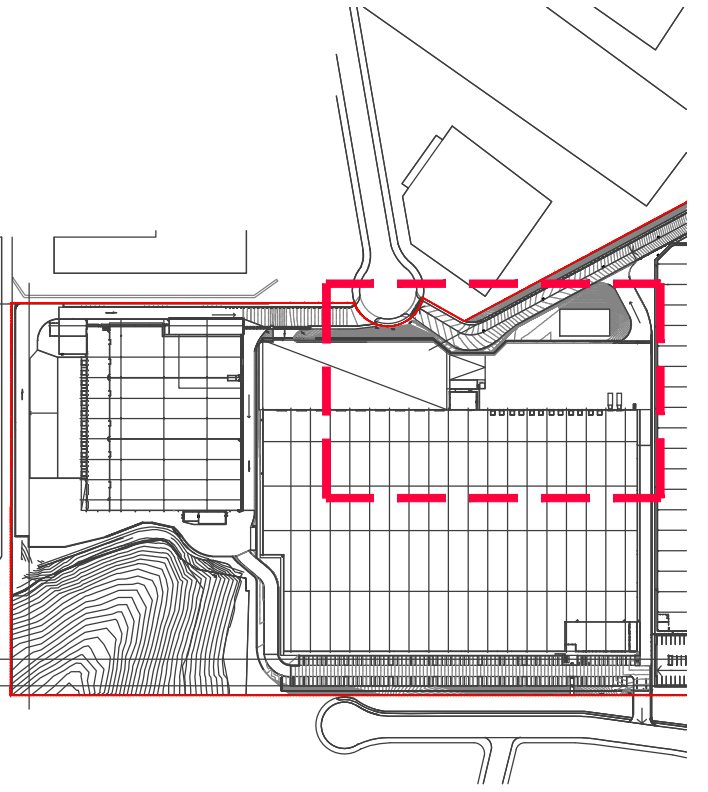

KEYPLAN

Landscape Architect's work is subject to Copyright. Documents should not be used contrary to the purpose of the issue without written permission from Habit8.

NEVER scale off drawings, use figured dimensions only. Drawings indicate scope of works and general setout. These are not shop drawings.

CLIENT

**Aliro**



PROJECT

ELEVATION LOGISTICS ESTATE  
LOTS 107, 63 & 10 CLUNIES ROSS STREET, GREYSTANES

DRAWING TITLE

Landscape Concept Plan 09

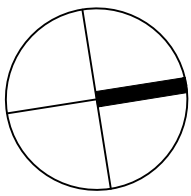

SCALE

1:250 @ A1 / 1:500 @ A3

DRAWN

KM

CHECKED

DV

PROJECT NO.

H8-2009

DRAWING NO.

L-11

REVISION

L

LANDSCAPE ARCHITECT:



**HABIT8**  
Landscape Architecture & Urbanism

SYDNEY (Gadigal country)    BYRON BAY (Bundjalung country)  
MELBOURNE (Wurundjeri country)    SE QUEENSLAND (Yugambah country)  
www.habit8.com.au



JOINS L-03

JOINS L-10







01 MASS PLANTING BED  
SCALE 1:10

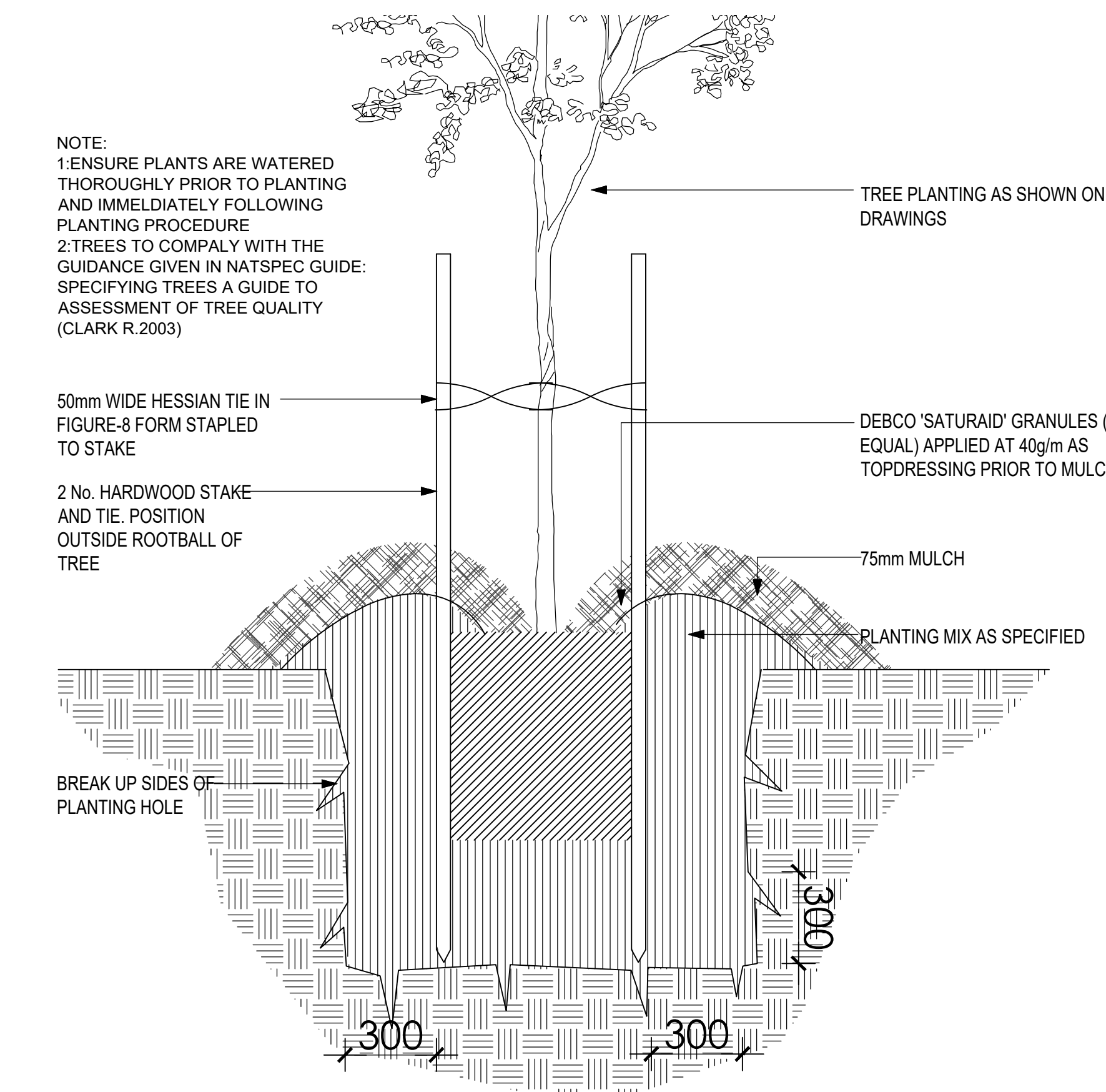
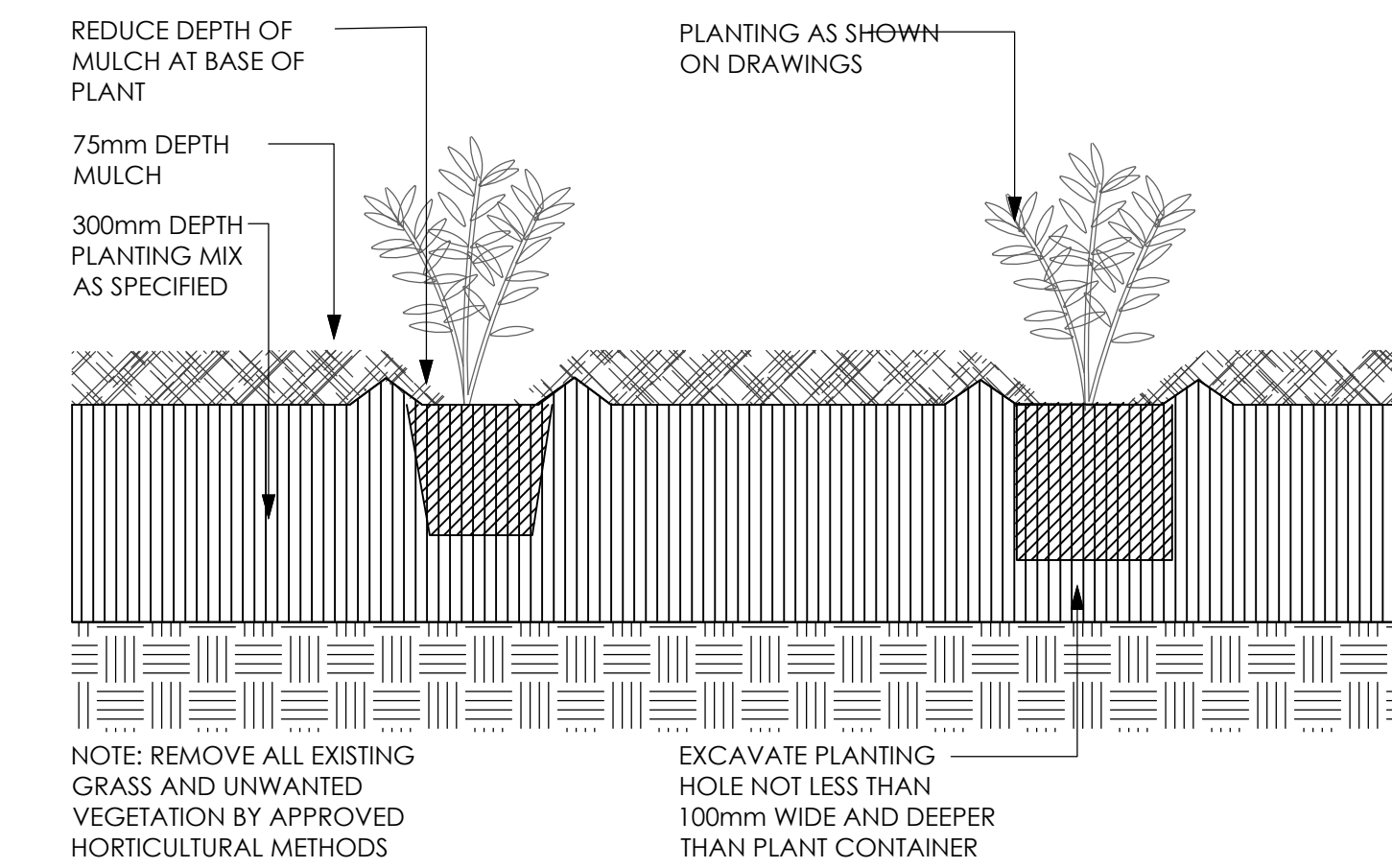

04 TREE IN NATURAL GROUND (75 L)  
TYPICAL NTS

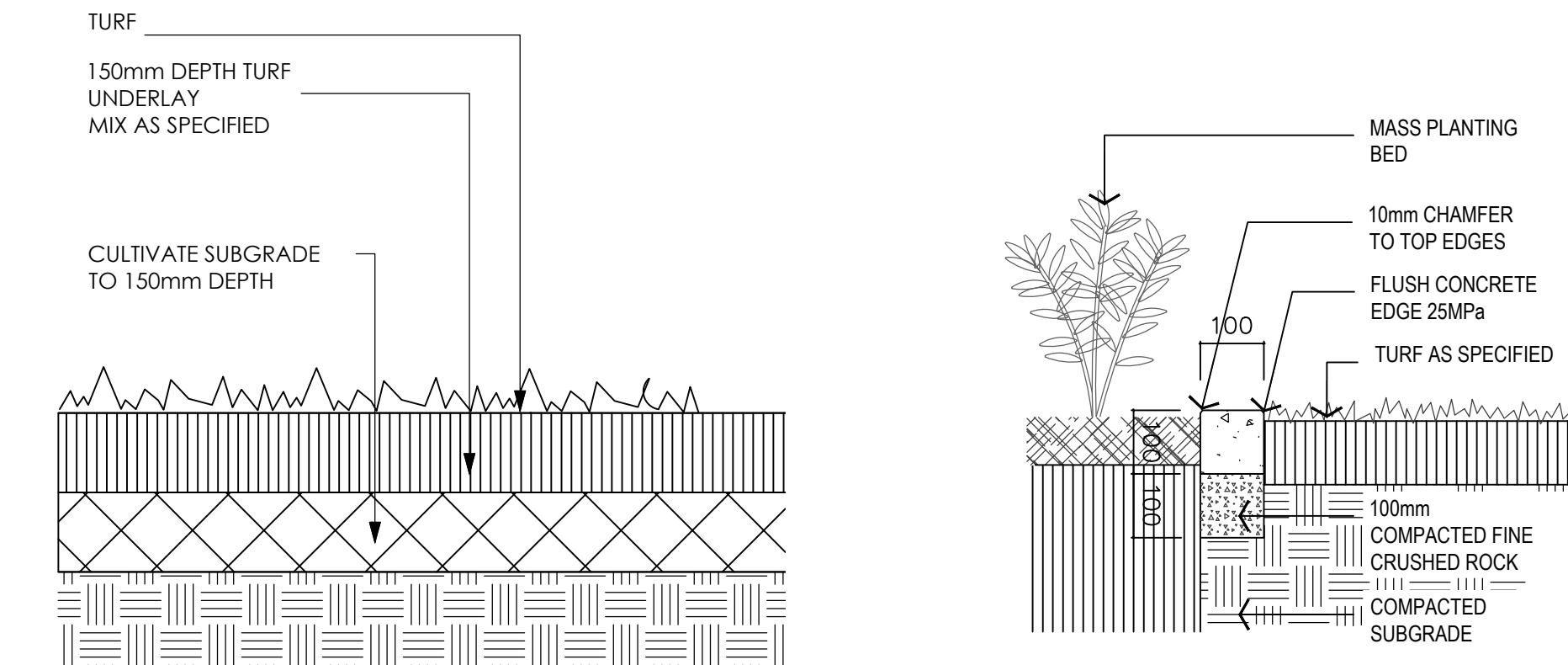

05 TYPICAL TURF DETAIL  
SCALE 1:10

06 CONCRETE EDGING DETAIL  
SCALE 1:10

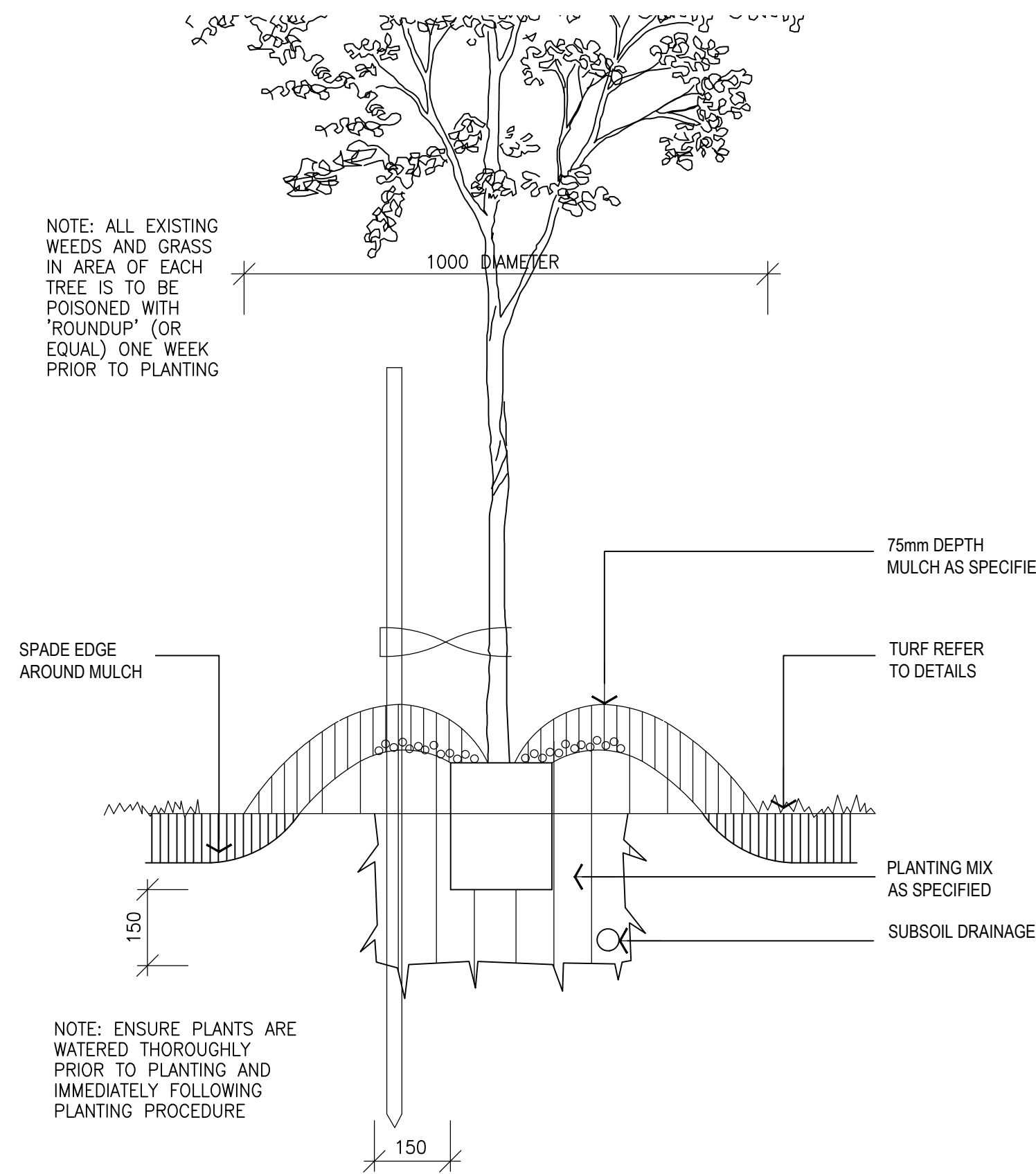

02 TREE PLANTING IN GRASS (75L+)  
SCALE 1:10

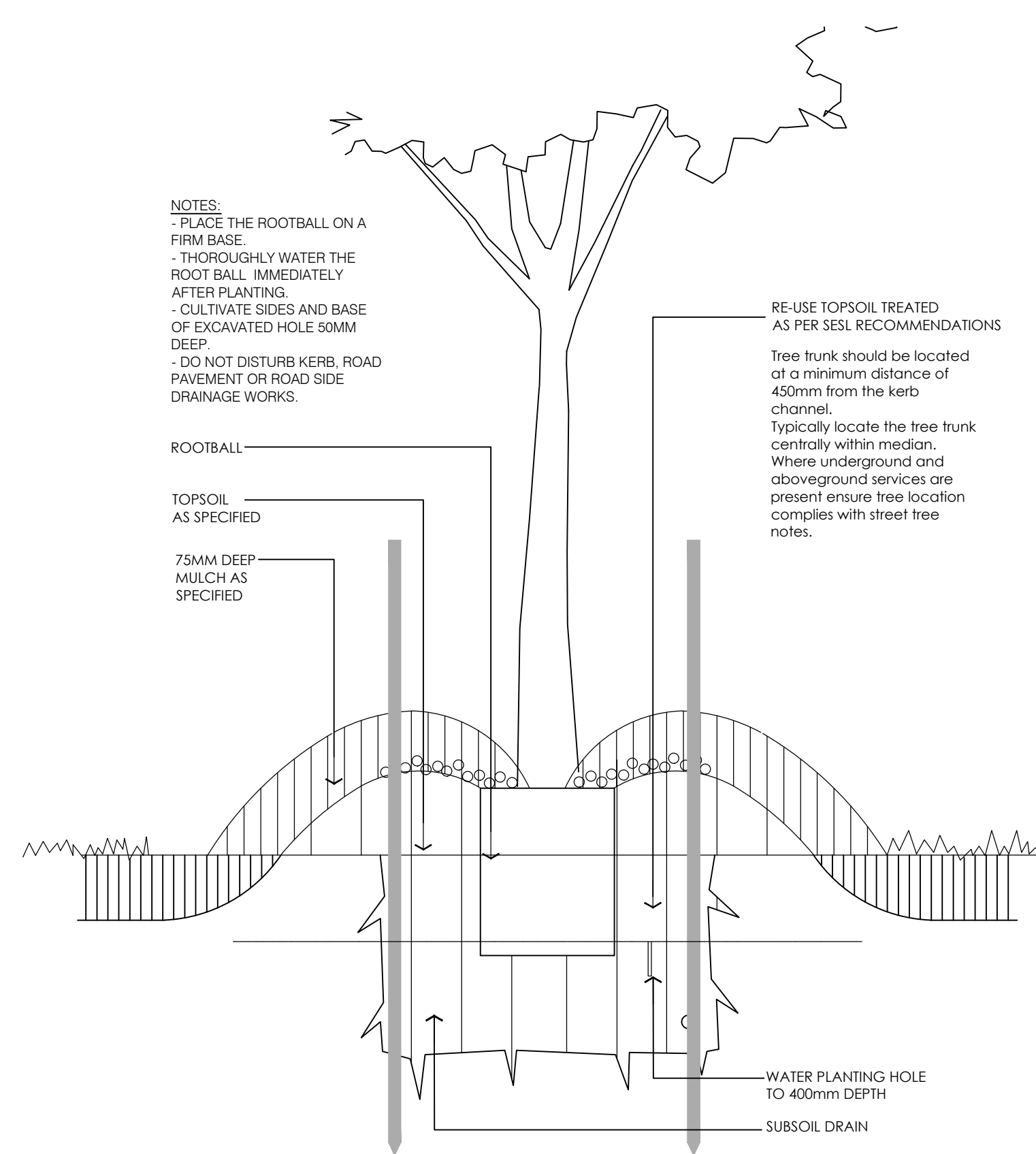

03 TREE PLANTING (100L+)  
SCALE 1:15

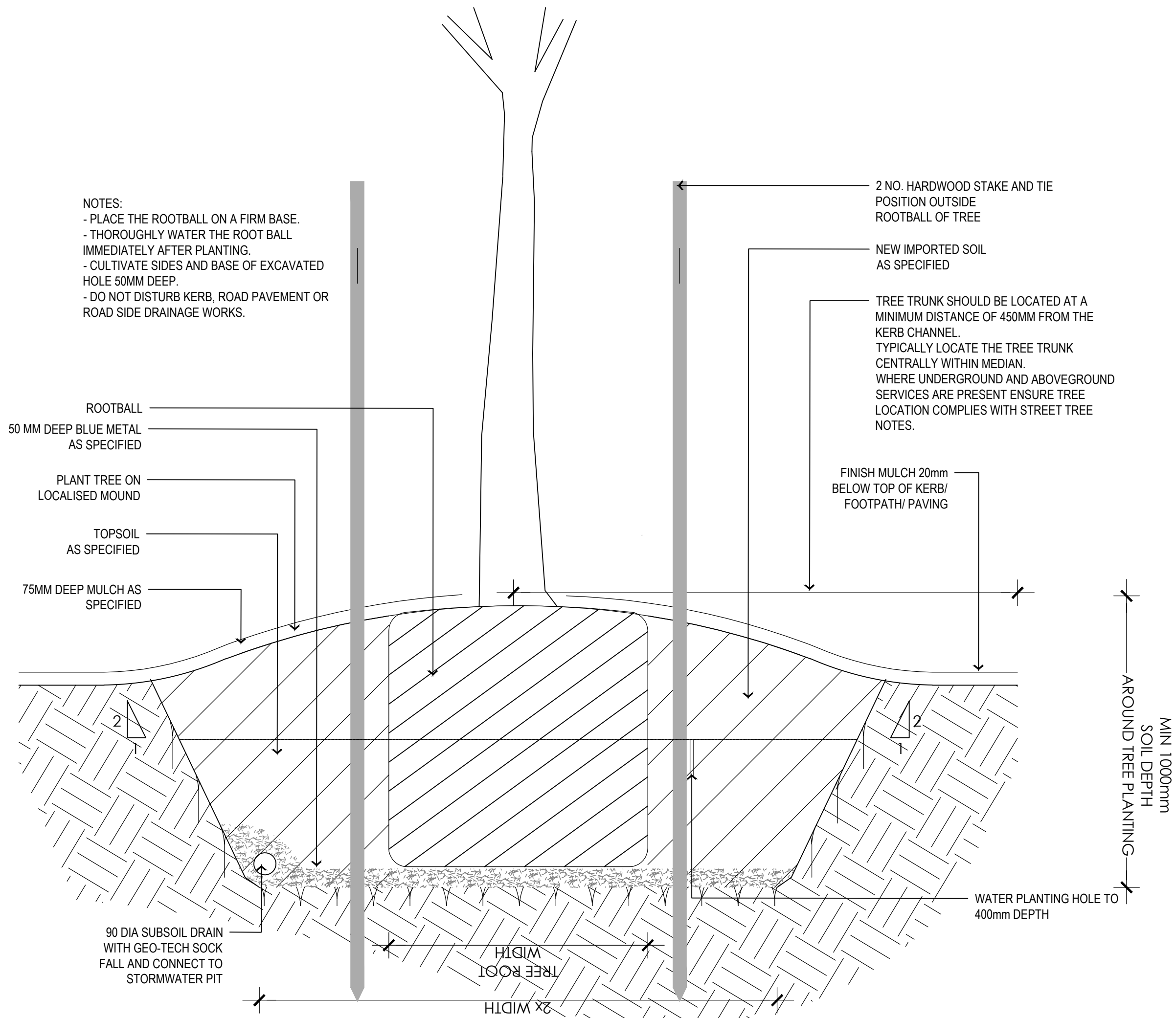

07 TREE PLANTING IN GRASS (200L+)  
SCALE 1:10

ISSUE	DATE	PURPOSE
A	11.03.20	Client Issue
B	19.03.20	Client Issue
C	07.04.20	Client Issue
D	30.04.20	Client Issue
E	02.06.20	Client Issue
F	26.06.20	Client Issue
G	29.10.20	Client Issue
H	18.01.21	SSD Re-Submission
I	23.05.22	SSD Re-Submission
J	20.07.22	SSD Re-Submission
K	19.08.22	SSD Re-Submission
L	13.10.22	SSD Re-Submission

Landscape Architect's work is subject to Copyright. Documents should not be used contrary to the purpose of the issue without written permission from Habit8.

NEVER scale off drawings, use figured dimensions only. Drawings indicate scope of works and general setout. These are not shop drawings.

CLIENT

**Aliro**



PROJECT  
ELEVATION LOGISTICS ESTATE  
LOTS 107, 63 & 10 CLUNIES ROSS STREET, GREYSTANES

DRAWING TITLE

Landscape Details

SCALE  
1:250 @ A1 / 1:500 @ A3

DRAWN  
KM

CHECKED  
DV

PROJECT NO.  
H8-2009

DRAWING NO.  
L-13

REVISION  
L

LANDSCAPE ARCHITECT:



**HABIT8**  
Landscape Architecture & Urbanism

SYDNEY  
(Gadigal country)  
MELBOURNE  
(Wurundjeri country)

BYRON BAY  
(Bundjalung country)  
SE QUEENSLAND  
(Yugambeh country)

www.habit8.com.au



ISSUE	DATE	PURPOSE
A	11.03.20	Client Issue
B	19.03.20	Client Issue
C	07.04.20	Client Issue
D	30.04.20	Client Issue
E	02.06.20	Client Issue
F	26.06.20	Client Issue
G	29.10.20	Client Issue
H	18.01.21	SSD Re-Submission
I	23.05.22	SSD Re-Submission
J	20.07.22	SSD Re-Submission
K	19.08.22	SSD Re-Submission
L	13.10.22	SSD Re-Submission

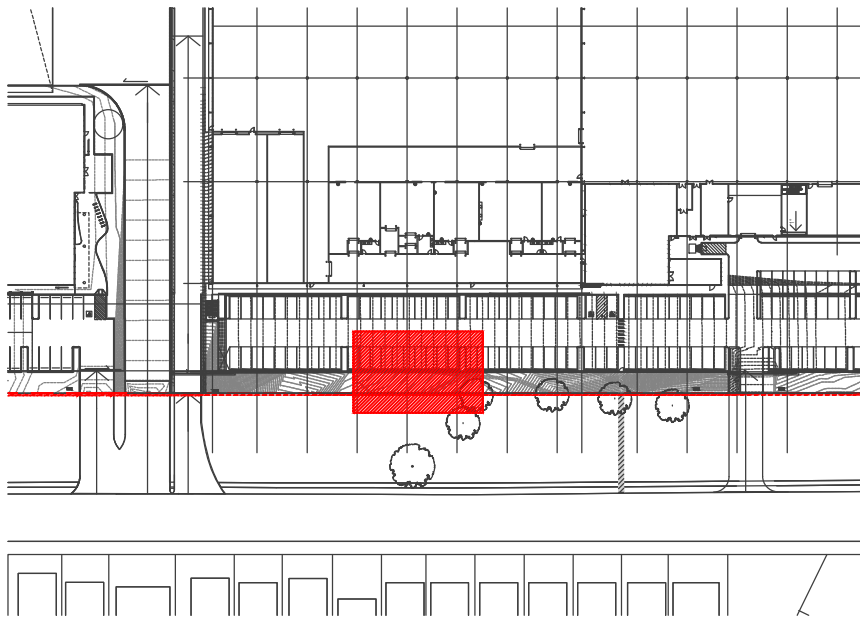

**KEYPLAN**

Landscape Architect's work is subject to Copyright. Documents should not be used contrary to the purpose of the issue without written permission from Habit8.

NEVER scale off drawings, use figured dimensions only. Drawings indicate scope of works and general setout. These are not shop drawings.

CLIENT

**Aliro**



**PROJECT**  
**ELEVATION LOGISTICS ESTATE**  
LOTS 107, 63 & 10 CLUNIES ROSS STREET, GREYSTANES

**DRAWING TITLE**  
Landscape Details

**SCALE**  
1:50 @ A1 / 1:100 @ A3

<b>DRAWN</b>	<b>CHECKED</b>
KM	DV

<b>PROJECT NO.</b>	<b>DRAWING NO.</b>	<b>REVISION</b>
H8-2009	L-14	L

LANDSCAPE ARCHITECT:



**HABIT8**

Landscape Architecture & Urbanism  
SYDNEY (Gadigal country) BYRON BAY (Bundjalung country)  
MELBOURNE (Wurundjeri country) SE QUEENSLAND (Yugambeh country)  
www.habit8.com.au

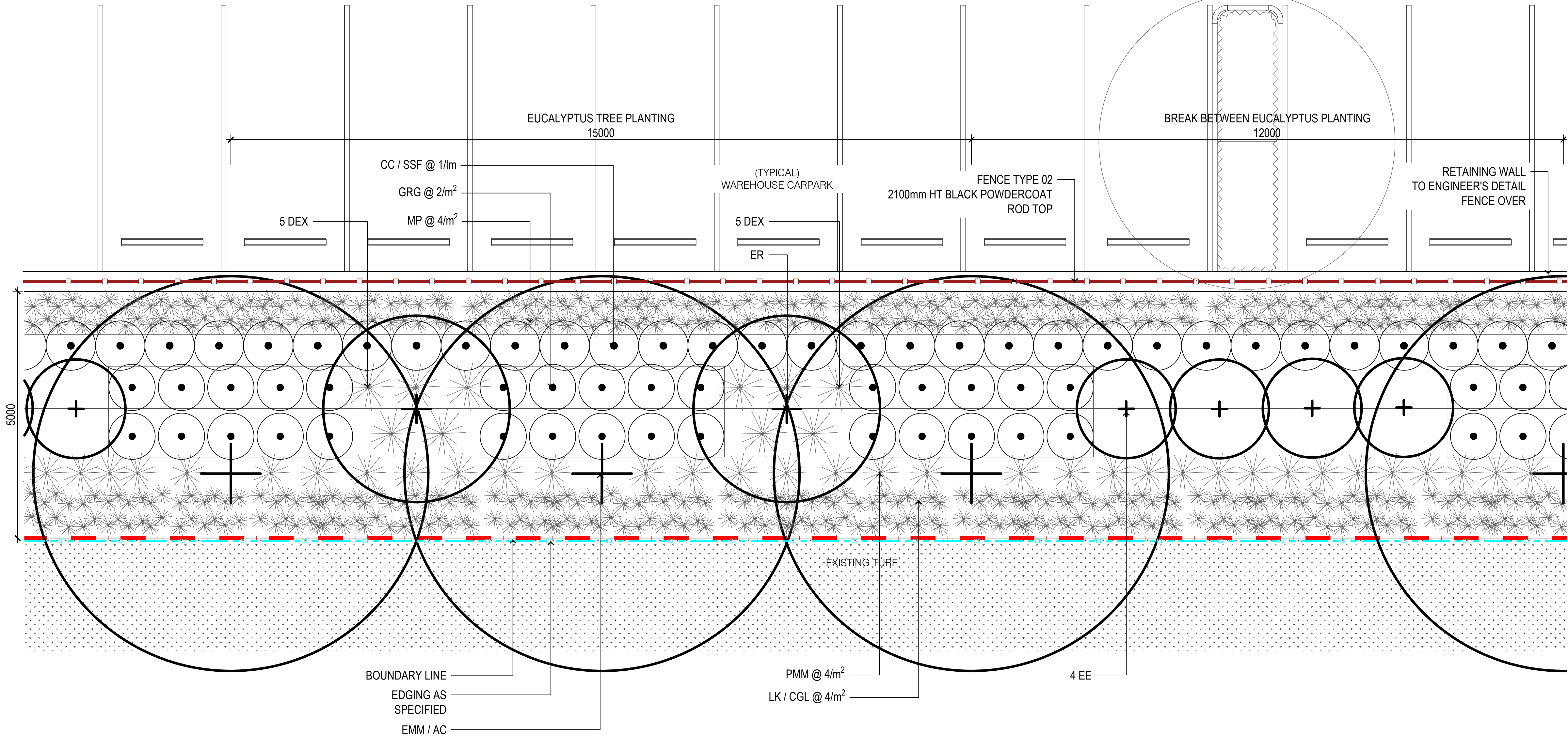

01 FRONT SET BACK DETAIL PLAN (TYPICAL)  
SCALE 1:100 @ A3



PLANT IMAGES



Cupaniopsis anacardioides



Waterhousea floribunda



Angophora costata



Elaeocarpus eumundii



Eucalyptus moluccana



Tristaniopsis luscious



Brachychiton acerifolius



Corymbia maculata



Ficus rubiginosa



Magnolia 'Exmouth'



Magnolia Coolwyn Gloss



Elaeocarpus reticulatus



Eucalyptus tereticornis



Acacia implexa



Doryanthes excelsa



Callistemon 'Little John'



Syzygium resilience



Callistemon citrinus



Grevillea 'Honey Gem'



Grevillea 'Robyn Gordon'



Lomandra katrinus



Lomandra longifolia 'Tanika'



Myoporum parvifolium



Hardenbergia violacea



Carpobrotus glaucescens



Westringia fruticosa



Pennisetum 'Nafray'



Dianella revoluta



Bursara spinosa



Indigofera australis



Dodonaea viscosa



Lomandra multiflora



Dianella longifolia



Pittosporum tobira 'Miss Muffet'

PLANT SCHEDULE

CODE	BOTANICAL NAME	COMMON NAME	POT SIZE
TREES			
CUP	Cupaniopsis anacardioides	Tuckeroo	100L
WFL	Waterhousea floribunda	Weeping Lilly Pilly	100L
AC	Angophora costata	Sydney Red Gum	200L
EE	Elaeocarpus eumundii	Eumundi Quandong	200L
EMM	Eucalyptus moluccana	Grey Box	200L
TL	Tristaniopsis 'Luscious'	Kanooka Gum	100L
BA	Brachychiton acerifolius	Illawara Flame Tree	200L
CM	Corymbia maculata	Spotted Gum	200L
FR	Ficus rubiginosa	Rusty Fig	400L
MEX	Magnolia 'Exmouth'	Bull Bay Magnolia	200L
MCWG	Magnolia 'Coolwyn Gloss'	Pleached Magnolia	180L
ER	Elaeocarpus reticulatus	Blueberry Ash	200L
ET	Eucalyptus tereticornis	Forest Red Gum	200L
AI	Acacia implexa	Sydney Wattle	200L
SHRUBS			
DEX	Doryanthes excelsa	Gynea Lily	200mm
CLJ	Callistemon 'Little John'	Bottlebrush	200mm
SSF	Syzygium 'Resilience'	Lilly Pilly	200mm
WF	Westringia fruticosa	Coastal Rosemary	200mm
CC	Callistemon citrinus	Lemon Bottlebrush	200mm
GHG	Grevillea 'Honey Gem'	Grevillea Honey Gem	200mm
GRG	Grevillea 'Robyn Gordon'	Grevillea Robyn Gordon	200mm
PMM	Pittosporum 'Miss Muffet'	Dwarf Pittosporum	200mm
BS	Bursara spinosa	Native Blackthorn	200mm
IA	Indigofera australis	Austral indigo	200mm
DV	Dodonaea viscosa	Sticky Hop Bush	200mm
GROUNDCOVERS & GRASSES			
LK	Lomandra katrinus	Mat Rush	Tubestock
LT	Lomandra longifolia 'Tanika'	Spiny Head Mat Rush	Tubestock
MP	Myoporum parvifolium	Creeping boobialla	Tubestock
HV	Hardenbergia violacea	False Sarsaparilla	Tubestock
CGI	Carpobrotus glaucescens	Pigface	Tubestock
PN	Pennisetum 'Nafray'	Swamp Foxtail Grass	Tubestock
DR	Dianella revoluta	Blueberry Lily	Tubestock
LL	Lomandra multiflora	Mat Rush	150mm
DL	Dianella longifolia	Blue Flax Lily	150mm

ISSUE	DATE	PURPOSE
A	11.03.20	Client Issue
B	19.03.20	Client Issue
C	07.04.20	Client Issue
D	30.04.20	Client Issue
E	02.06.20	Client Issue
F	26.06.20	Client Issue
G	29.10.20	Client Issue
H	18.01.21	SSD Re-Submission
I	23.05.22	SSD Re-Submission
J	20.07.22	SSD Re-Submission
K	19.08.22	SSD Re-Submission
L	13.10.22	SSD Re-Submission

Landscape Architect's work is subject to Copyright. Documents should not be used contrary to the purpose of the issue without written permission from Habit8.

NEVER scale off drawings, use figured dimensions only. Drawings indicate scope of works and general setout. These are not shop drawings.

CLIENT



PROJECT  
ELEVATION LOGISTICS ESTATE  
LOTS 107, 63 & 10 CLUNIES ROSS STREET, GREYSTANES

DRAWING TITLE

Plant Palette

SCALE  
NTS

DRAWN                      CHECKED  
KM                              DV

PROJECT NO.              DRAWING NO.              REVISION  
H8-2009              L-15                              L

LANDSCAPE ARCHITECT:





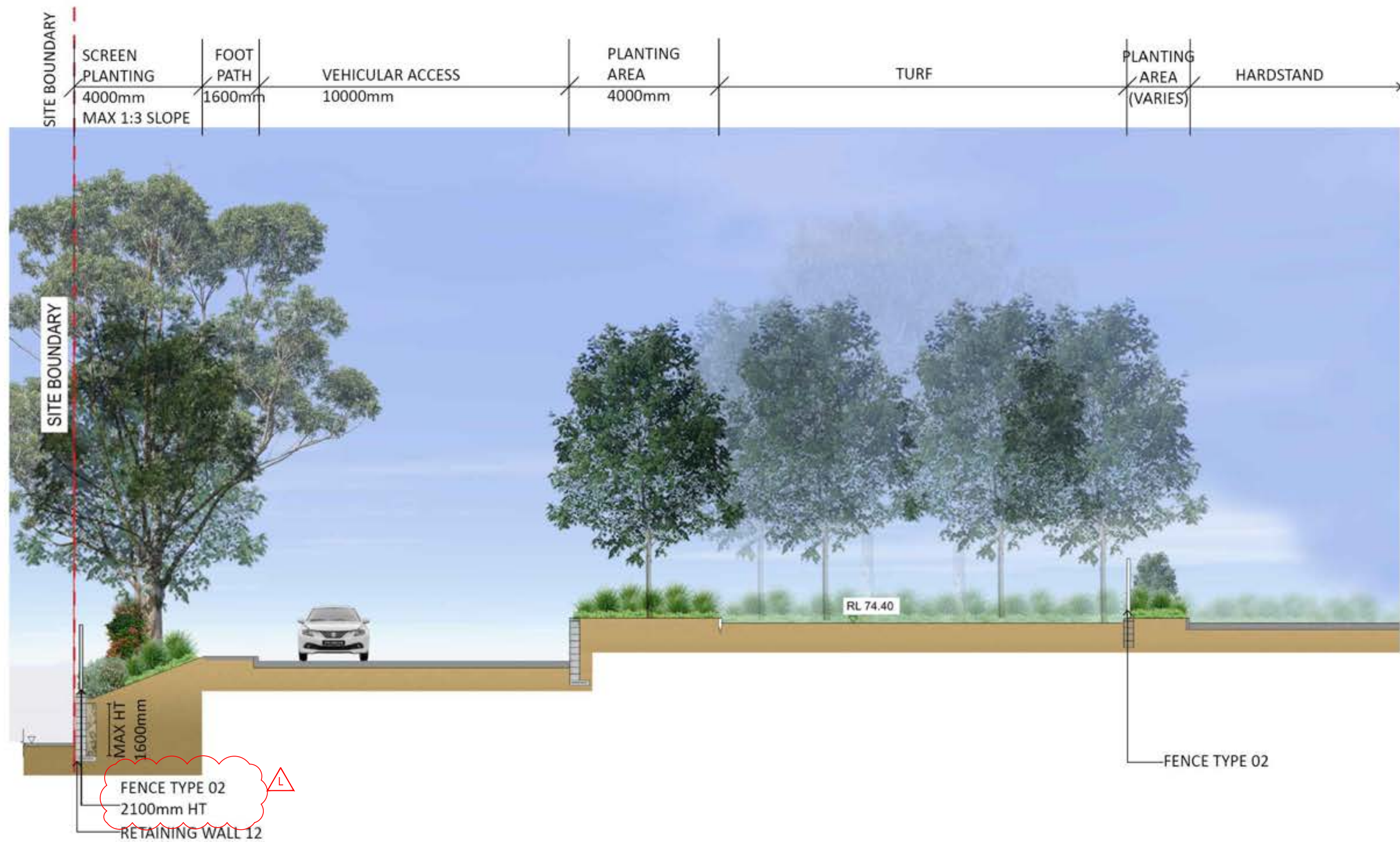

01 SECTION A-A  
SCALE 1:100

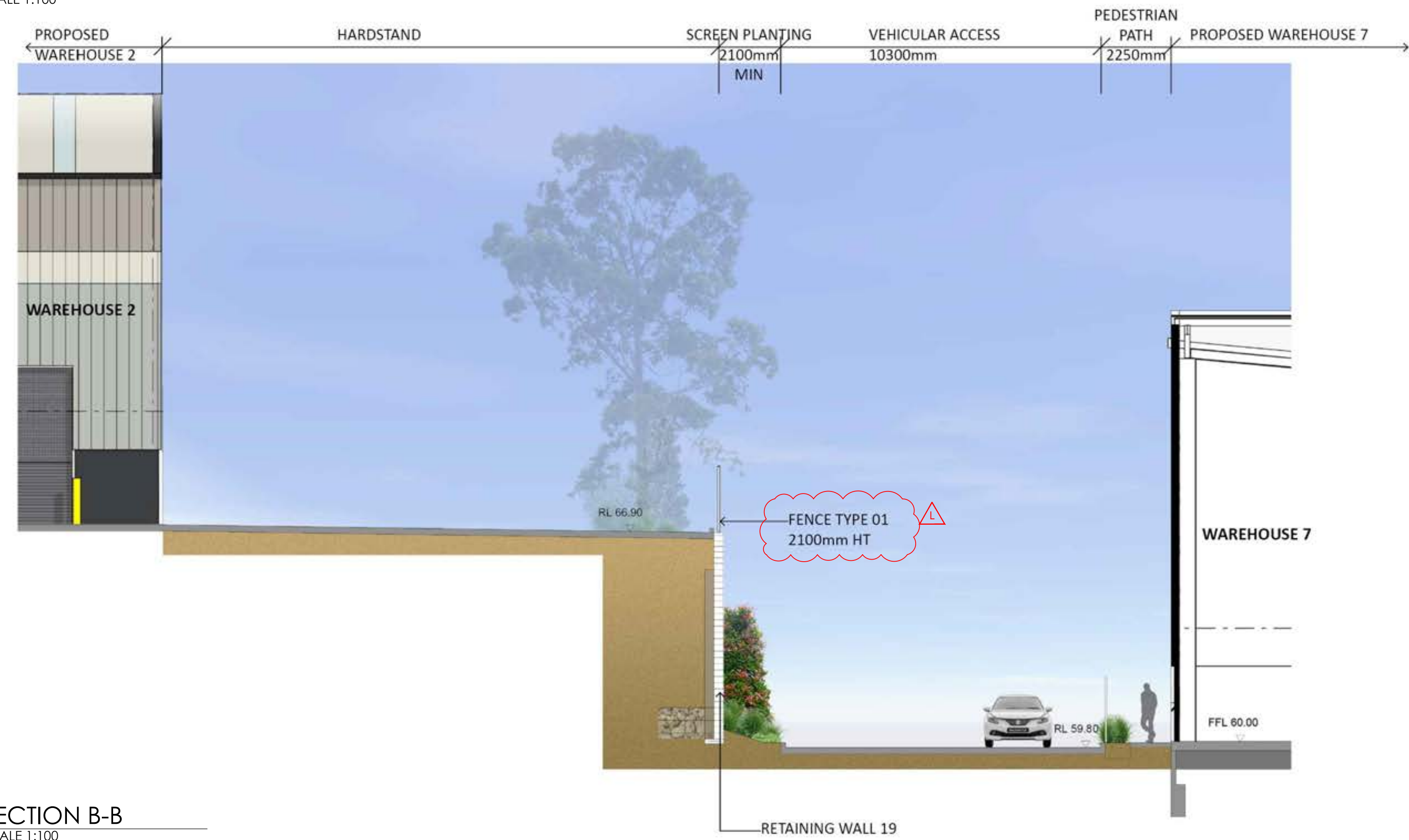

02 SECTION B-B  
SCALE 1:100

ISSUE	DATE	PURPOSE
A	11.03.20	Client Issue
B	19.03.20	Client Issue
C	07.04.20	Client Issue
D	30.04.20	Client Issue
E	02.06.20	Client Issue
F	26.06.20	Client Issue
G	29.10.20	Client Issue
H	18.01.21	SSD Re-Submission
I	23.05.22	SSD Re-Submission
J	20.07.22	SSD Re-Submission
K	19.08.22	SSD Re-Submission
L	13.10.22	SSD Re-Submission

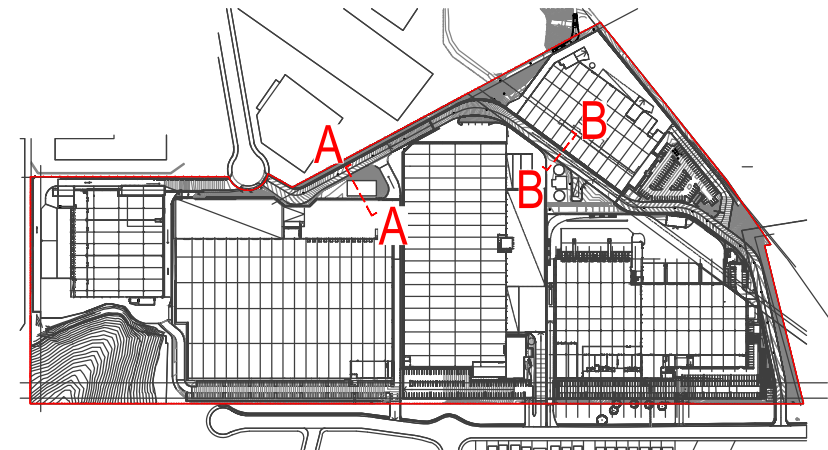

KEYPLAN

Landscape Architect's work is subject to Copyright. Documents should not be used contrary to the purpose of the issue without written permission from Habit8.

NEVER scale off drawings, use figured dimensions only. Drawings indicate scope of works and general setout. These are not shop drawings.

CLIENT



PROJECT  
ELEVATION LOGISTICS ESTATE  
LOTS 107, 63 & 10 CLUNIES ROSS STREET, GREYSTANES

DRAWING TITLE  
Landscape Sections

SCALE  
1:100 @ A1 / 1:200 @ A3

DRAWN	CHECKED
KM	DV

PROJECT NO.	DRAWING NO.	REVISION
H8-2009	L-16	L

LANDSCAPE ARCHITECT:



**HABIT8**  
Landscape Architecture & Urbanism  
SYDNEY (Gadigal country)    BYRON BAY (Bundjalung country)  
MELBOURNE (Wurundjeri country)    SE QUEENSLAND (Yugambeh country)  
www.habit8.com.au



ISSUE	DATE	PURPOSE
A	11.03.20	Client Issue
B	19.03.20	Client Issue
C	07.04.20	Client Issue
D	30.04.20	Client Issue
E	02.06.20	Client Issue
F	26.06.20	Client Issue
G	29.10.20	Client Issue
H	18.01.21	SSD Re-Submission
I	23.05.22	SSD Re-Submission
J	20.07.22	SSD Re-Submission
K	19.08.22	SSD Re-Submission
L	13.10.22	SSD Re-Submission

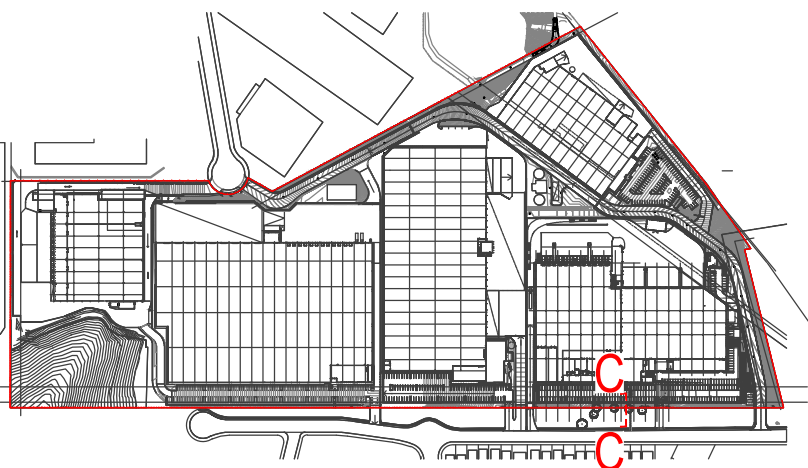

KEYPLAN

Landscape Architect's work is subject to Copyright. Documents should not be used contray to the purpose of the issue without written permission from Habit8.

NEVER scale off drawings, use figured dimensions only. Drawings indicate scope of works and general setout. These are not shop drawings.

CLIENT



PROJECT  
ELEVATION LOGISTICS ESTATE  
LOTS 107, 63 & 10 CLUNIES ROSS STREET, GREYSTANES

DRAWING TITLE  
Landscape Section

SCALE  
1:100 @ A1 / 1:200 @ A3

DRAWN	CHECKED
KM	DV

PROJECT NO.	DRAWING NO.	REVISION
H8-2009	L-17	L

LANDSCAPE ARCHITECT:



**HABIT8**  
Landscape Architecture & Urbanism

SYDNEY (Gadigal country)	BYRON BAY (Bundjalung country)
MELBOURNE (Wurundjeri country)	SE QUEENSLAND (Yugambeh country)

www.habit8.com.au

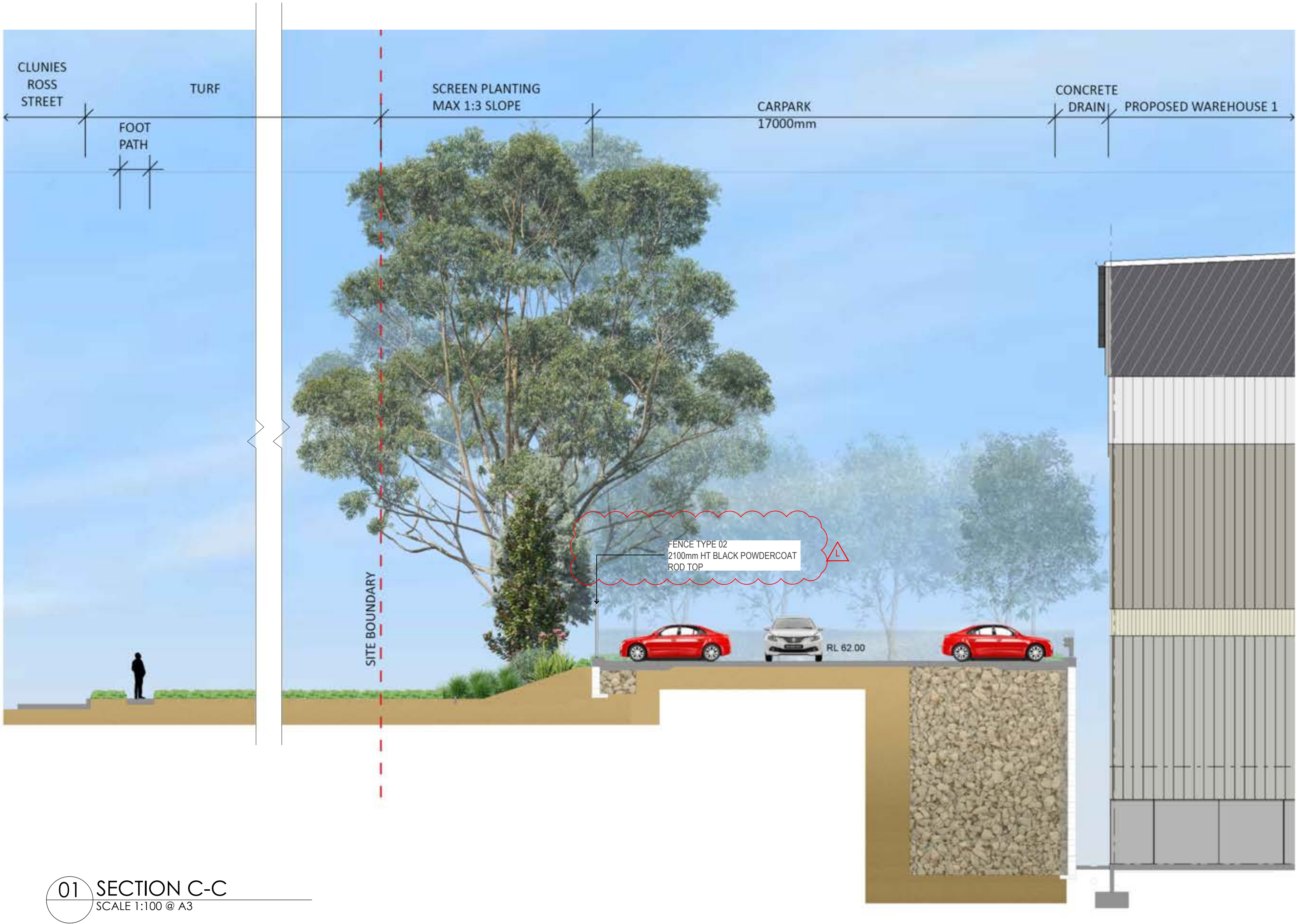

01 SECTION C-C  
SCALE 1:100 @ A3



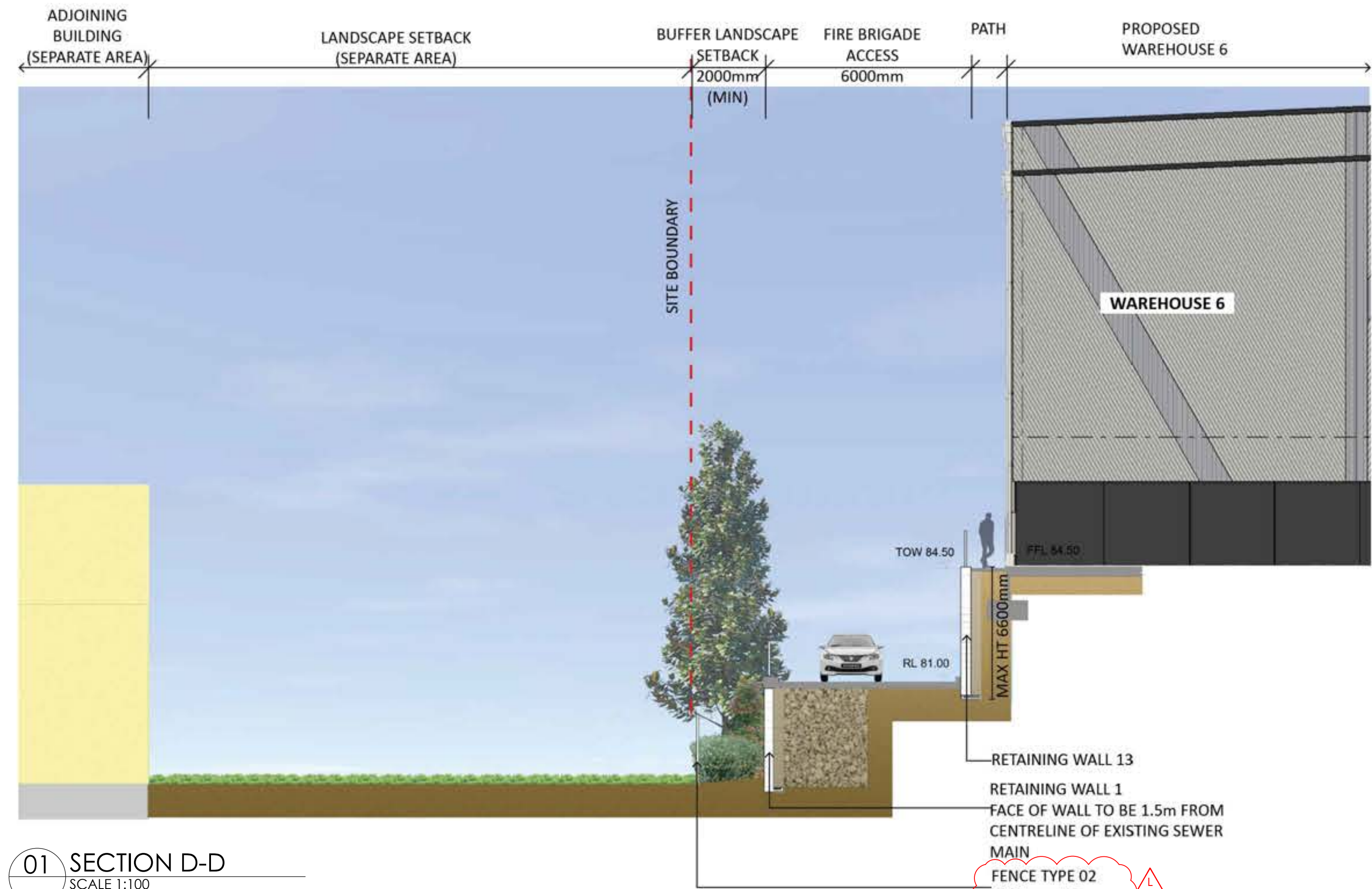

01 SECTION D-D  
SCALE 1:100



02 SECTION E-E  
SCALE 1:100

ISSUE	DATE	PURPOSE
A	11.03.20	Client Issue
B	19.03.20	Client Issue
C	07.04.20	Client Issue
D	30.04.20	Client Issue
E	02.06.20	Client Issue
F	26.06.20	Client Issue
G	29.10.20	Client Issue
H	18.01.21	SSD Re-Submission
I	23.05.22	SSD Re-Submission
J	20.07.22	SSD Re-Submission
K	19.08.22	SSD Re-Submission
L	13.10.22	SSD Re-Submission

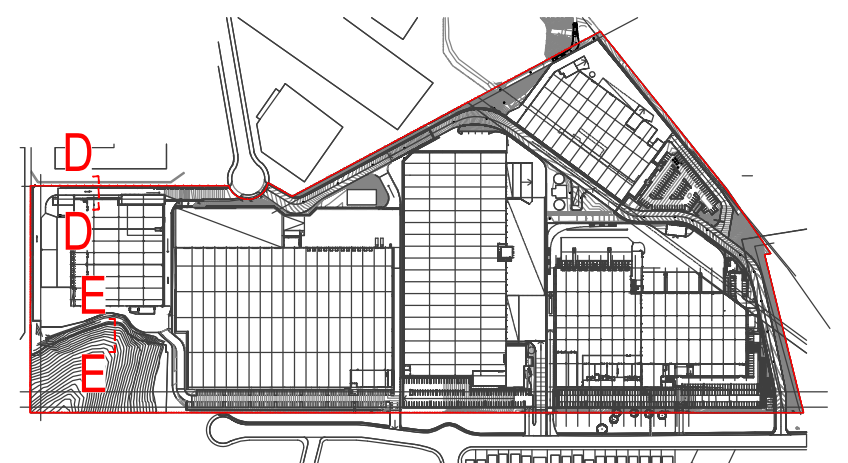

KEYPLAN

Landscape Architect's work is subject to Copyright. Documents should not be used contrary to the purpose of the issue without written permission from Habit8.

NEVER scale off drawings, use figured dimensions only. Drawings indicate scope of works and general setout. These are not shop drawings.

CLIENT

**Aliro**



PROJECT  
ELEVATION LOGISTICS ESTATE  
LOTS 107, 63 & 10 CLUNIES ROSS STREET, GREYSTANES

DRAWING TITLE  
Landscape Section

SCALE  
1:100 @ A1 / 1:200 @ A3

DRAWN  
KM

CHECKED  
DV

PROJECT NO.  
H8-2009

DRAWING NO.  
L-18

REVISION  
L

LANDSCAPE ARCHITECT:



**HABIT8**

Landscape Architecture & Urbanism

SYDNEY (Gadigal country)  
MELBOURNE (Wurundjeri country)

BYRON BAY (Bundjalung country)  
SE QUEENSLAND (Yugambeh country)

www.habit8.com.au





01 SECTION F-F  
SCALE 1:100

ISSUE	DATE	PURPOSE
A	11.03.20	Client Issue
B	19.03.20	Client Issue
C	07.04.20	Client Issue
D	30.04.20	Client Issue
E	02.06.20	Client Issue
F	26.06.20	Client Issue
G	29.10.20	Client Issue
H	18.01.21	SSD Re-Submission
I	23.05.22	SSD Re-Submission
J	20.07.22	SSD Re-Submission
K	19.08.22	SSD Re-Submission
L	13.10.22	SSD Re-Submission

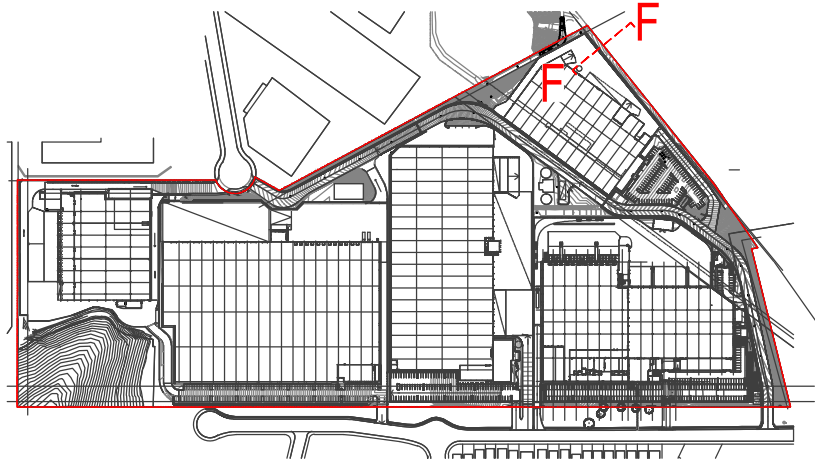

KEYPLAN

Landscape Architect's work is subject to Copyright. Documents should not be used contrary to the purpose of the issue without written permission from Habit8.

NEVER scale off drawings, use figured dimensions only. Drawings indicate scope of works and general setout. These are not shop drawings.

CLIENT

**Aliro**



PROJECT  
ELEVATION LOGISTICS ESTATE  
LOTS 107, 63 & 10 CLUNIES ROSS STREET, GREYSTANES

DRAWING TITLE  
Landscape Section

SCALE  
1:100 @ A1 / 1:200 @ A3

DRAWN	CHECKED
KM	DV

PROJECT NO.	DRAWING NO.	REVISION
H8-2009	L-19	L

LANDSCAPE ARCHITECT:



**HABIT8**

Landscape Architecture & Urbanism

SYDNEY (Gadigal country)      BYRON BAY (Bundjalung country)

MELBOURNE (Wurundjari country)      SE QUEENSLAND (Yugambah country)

www.habit8.com.au



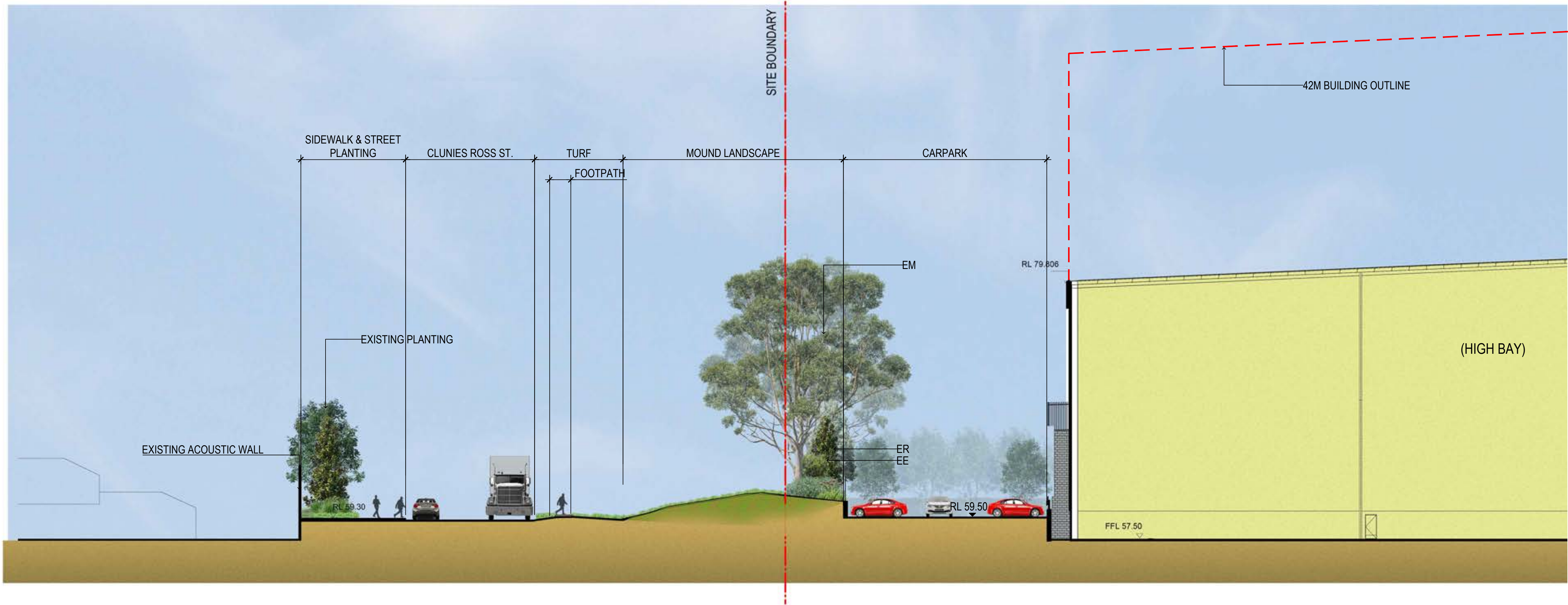

01 SECTION G-G  
SCALE 1:200

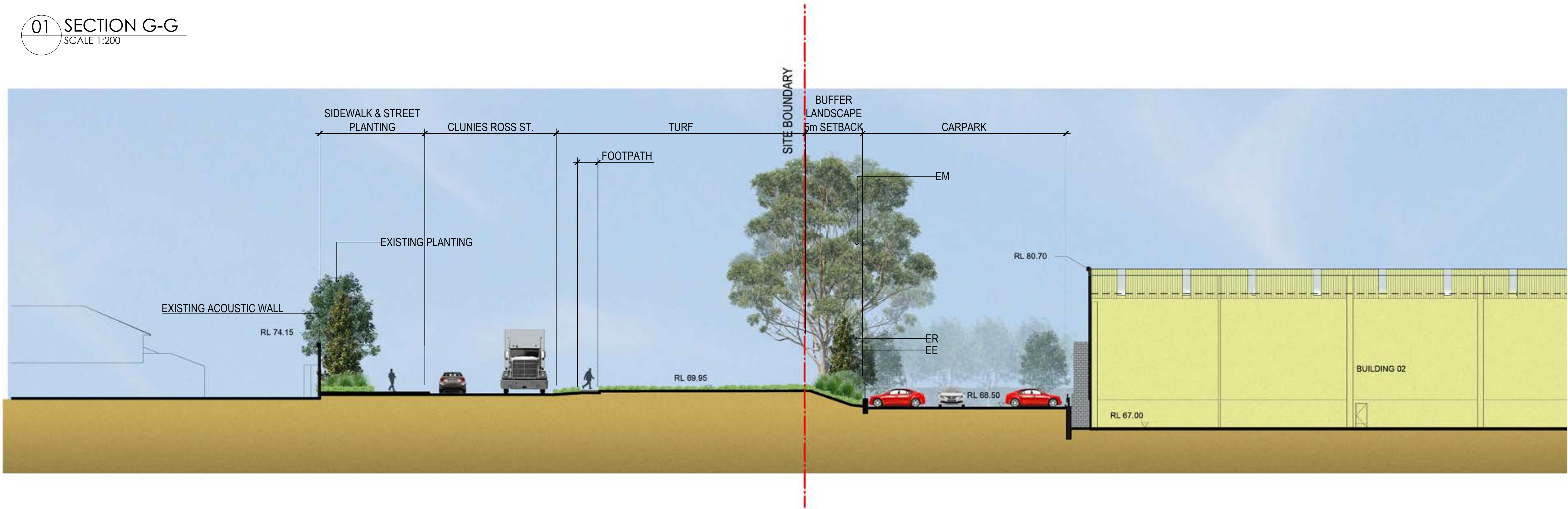

02 SECTION H-H  
SCALE 1:200

ISSUE	DATE	PURPOSE
A	11.03.20	Client Issue
B	19.03.20	Client Issue
C	07.04.20	Client Issue
D	30.04.20	Client Issue
E	02.06.20	Client Issue
F	26.06.20	Client Issue
G	29.10.20	Client Issue
H	18.01.21	SSD Re-Submission
I	23.05.22	SSD Re-Submission
J	20.07.22	SSD Re-Submission
K	19.08.22	SSD Re-Submission
L	13.10.22	SSD Re-Submission

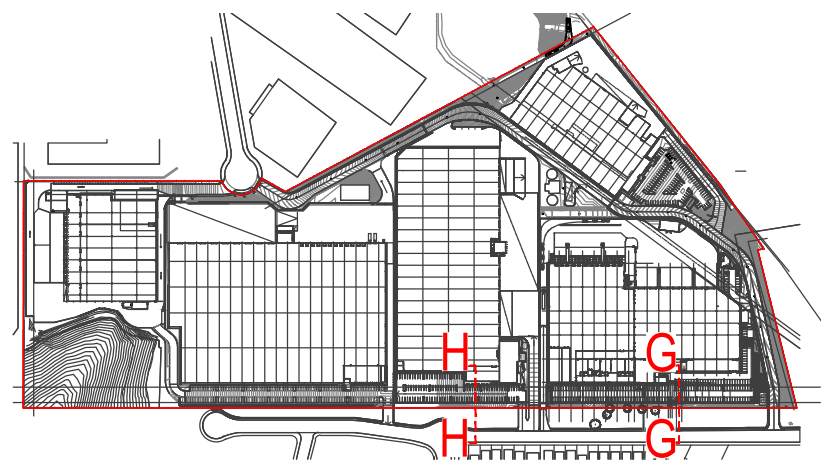

KEYPLAN

Landscape Architect's work is subject to Copyright. Documents should not be used contrary to the purpose of the issue without written permission from Habit8.

NEVER scale off drawings, use figured dimensions only. Drawings indicate scope of works and general setout. These are not shop drawings.

CLIENT



PROJECT  
ELEVATION LOGISTICS ESTATE  
LOTS 107, 63 & 10 CLUNIES ROSS STREET, GREYSTANES

DRAWING TITLE  
Landscape Section

SCALE  
1:200 @ A1 / 1:400 @ A3

DRAWN	CHECKED
KM	DV

PROJECT NO.	DRAWING NO.	REVISION
H8-2009	L-20	L

LANDSCAPE ARCHITECT:



**HABIT8**  
Landscape Architecture & Urbanism

SYDNEY (Gadigal country)	BYRON BAY (Bundjalung country)
MELBOURNE (Wurundjeri country)	SE QUEENSLAND (Yugambeh country)
www.habit8.com.au	