

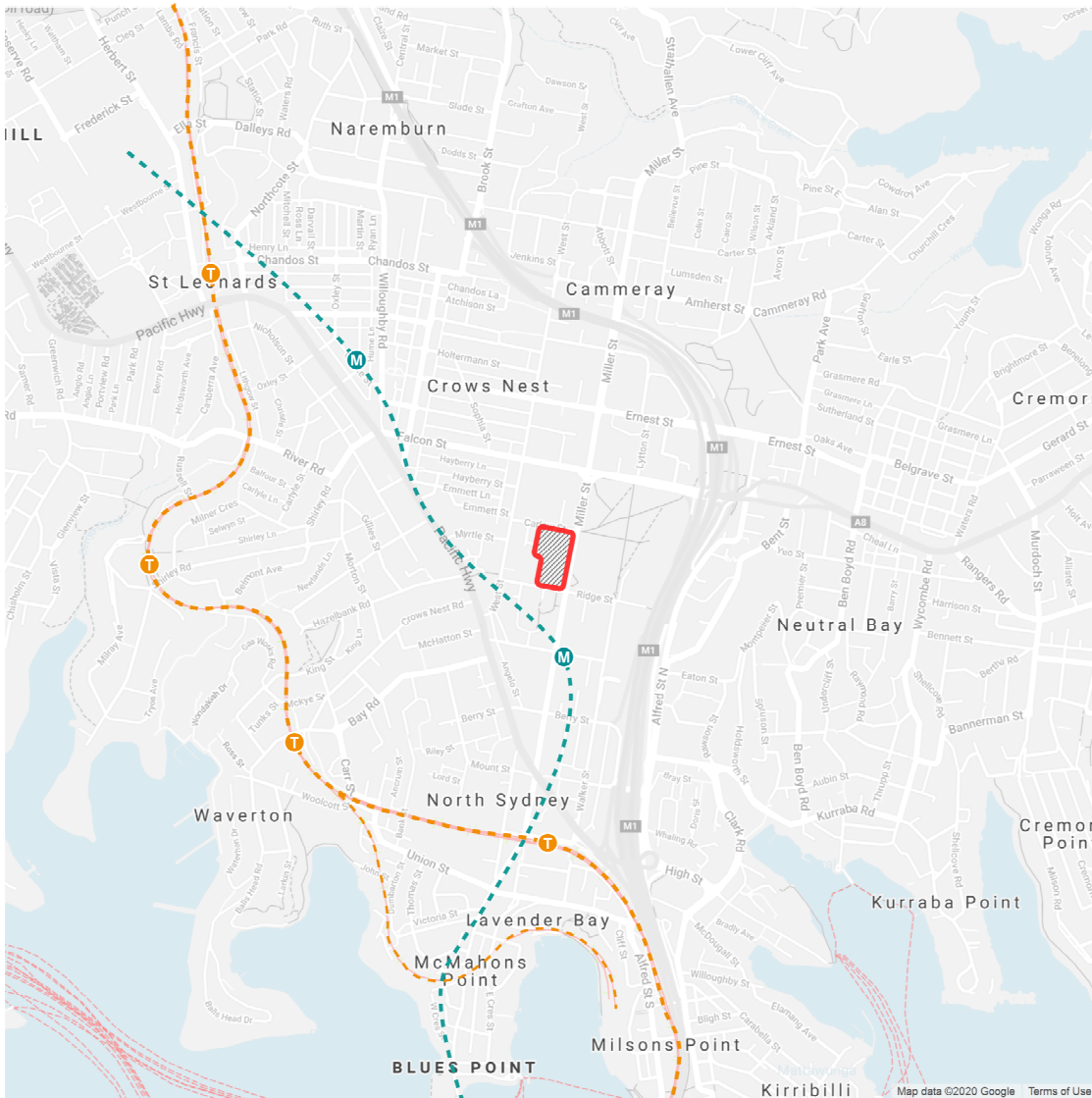

Marist College North Shore - 3D Perspective View (Artist's Impression)



Marist College North Shore - Location Map

SSDA Drawing List

DA-000	COVER SHEET
DA-001	SITE ANALYSIS PLAN
DA-010	EXISTING AND DEMOLITION PLAN - GROUND LEVEL
DA-011	EXISTING AND DEMOLITION PLAN - LEVEL 1
DA-021	SITE (ROOF) PLAN
DA-100	GA PLAN - BASEMENT ZONE 1
DA-101	GA PLAN - BASEMENT ZONE 2
DA-102	GA PLAN - GROUND ZONE 1
DA-103	GA PLAN - GROUND ZONE 2
DA-104	GA PLAN - LEVEL 1 ZONE 1
DA-105	GA PLAN - LEVEL 1 ZONE 2
DA-106	GA PLAN - LEVEL 2 ZONE 1
DA-107	GA PLAN - LEVEL 2 ZONE 2
DA-108	GA PLAN - LEVEL 3 ZONE 2
DA-109	GA PLAN - LEVEL 4 ZONE 2
DA-110	ROOF PLAN - ZONE 1
DA-111	ROOF PLAN - ZONE 2
DA-112	TEMPORARY BUILDINGS PLAN & ELEVATION
DA-200	STREETSCAPE ELEVATIONS
DA-210	BUILDING ELEVATIONS

D	20/05/22
D	20/05/22
D	20/05/22
D	20/05/22
E	18/08/22
D	20/05/22
D	20/05/22
D	20/05/22
D	20/05/22
D	20/05/22
D	20/05/22
A	20/05/22
D	20/05/22
D	20/05/22
E	04/08/22
A	20/05/22
B	04/08/22
A	20/05/22
D	20/05/22
D	20/02/22

SSDA Drawing List

DA-211	BUILDING ELEVATIONS
DA-220	ST. MARY'S CHURCH DRAWINGS
DA-221	PARISH CENTRE & CANTEEN DEMOLITION PLANS
DA-222	PARISH CENTRE/CANTEEN DEMOLITION ELEVATIONS
DA-223	PARISH CENTRE & CANTEEN PLANS
DA-224	PARISH CENTRE & CANTEEN PLANS
DA-225	PARISH CENTRE & CANTEEN ELEVATIONS
DA-226	RON DYER CENTRE DEMOLITION PLAN - BASEMENT
DA-227	RON DYER CENTRE DEMOLITION PLAN - GROUND
DA-228	RON DYER CENTRE DEMOLITION PLAN - LEVEL 1
DA-229	RON DYER CENTRE FLOOR PLAN - BASEMENT
DA-230	RON DYER CENTRE FLOOR PLAN - GROUND
DA-231	RON DYER CENTRE PLAN
DA-232	RON DYER CENTRE ELEVATIONS
DA-233	PARISH & RON DYER SECTIONS
DA-300	BUILDING SECTIONS
DA-600	FACADE SECTION
DA-800	PERSPECTIVES
DA-801	PERSPECTIVES
DA-802	PERSPECTIVES
DA-900	SHADOW DIAGRAMS - MID WINTER
DA-901	SHADOW DIAGRAMS - MARIST BROTHERS HOUSE
DA-902	CHILDCARE SOLAR STUDY - WINTER
DA-1000	GFA DIAGRAMS

B	20/05/22
A	20/05/22
A	20/05/22
A	20/05/22
A	20/05/22
A	20/05/22
A	20/05/22
A	20/05/22
A	20/05/22
A	20/05/22
A	20/05/22
A	20/05/22
A	20/05/22
A	20/05/22
D	20/05/22
D	20/05/22
D	20/05/22
D	20/05/22
D	20/05/22
D	20/05/22
A	20/05/22
A	20/05/22
D	20/05/22

Issue	Description	Date
A	SSDA SUBMISSION	17/12/20
B	FORMAL SSDA SUBMISSION	05/02/21
C	SSDA RESPONSE TO SUBMISSIONS	27/08/21
D	SSDA RESPONSE TO SUBMISSIONS 2	20/05/22
E	SSDA RESPONSE TO SUBMISSIONS 2	18/08/22

FOR  
APPROVAL



**Client**  
CARMICHAEL TOMPKINS PROPERTY  
GROUP / SYDNEY CATHOLIC SCHOOLS



**Project**  
MARIST CATHOLIC COLLEGE NORTH  
SHORE MASTERPLAN

**Title**  
COVER SHEET

<b>Drawing No.</b> DA-000	<b>Issue</b> E
<b>Scale</b> N/A	<b>Drawing Size</b> A1
<b>Project No.</b> 18165	<b>Drawn By</b> BE

**CAD Reference**  
25/05/22 5:35:40 PM  
Dimensioned Drawings to take precedence over scaling. Contractor to verify all dimensions on site before construction. All inconsistencies to be reported to the Architect immediately. This drawing and its contents remain the copyright of WMK Architecture Pty Ltd ©



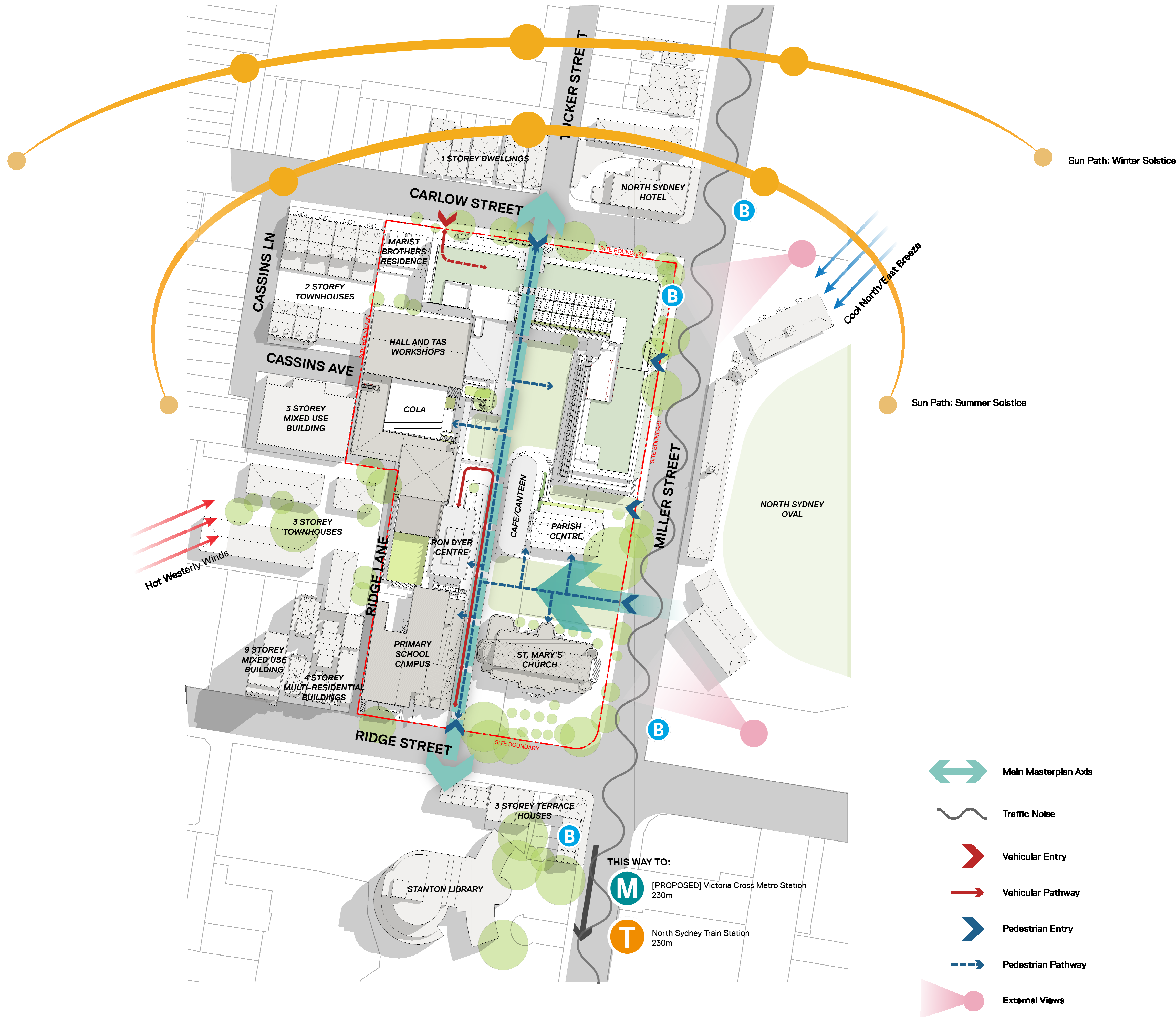

Issue	Description	Date
A	SSDA SUBMISSION	17/12/20
B	FORMAL SSDA SUBMISSION	05/02/21
C	SSDA RESPONSE TO SUBMISSIONS	27/08/21
D	SSDA RESPONSE TO SUBMISSIONS 2	20/05/22

FOR  
APPROVAL

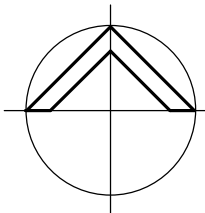

**WMK**

**WKM Architecture**  
L2 364 Kent Street  
Sydney NSW 2000  
Telephone 02 9299 0401  
Facsimile 02 9299 0402  
wmkarchitecture.com  
ABN 25 082 956 929

**Client**  
CARMICHAEL TOMPKINS PROPERTY  
GROUP / SYDNEY CATHOLIC SCHOOLS



**Project**  
MARIST CATHOLIC COLLEGE NORTH  
SHORE MASTERPLAN

**Title**  
SITE ANALYSIS PLAN

<b>Drawing No.</b> DA-001	<b>Issue</b> D
<b>Scale</b> N/A	<b>Drawing Size</b> A1
<b>Project No.</b> 18165	<b>Drawn By</b> BE

**CAD Reference**  
19/05/22 5:36:18 PM  
Dimensioned Drawings to take precedence over scaling. Contractor to verify all dimensions on site before construction. All inconsistencies to be reported to the Architect immediately. This drawing and its contents remain the copyright of WMK Architecture Pty Ltd. ©



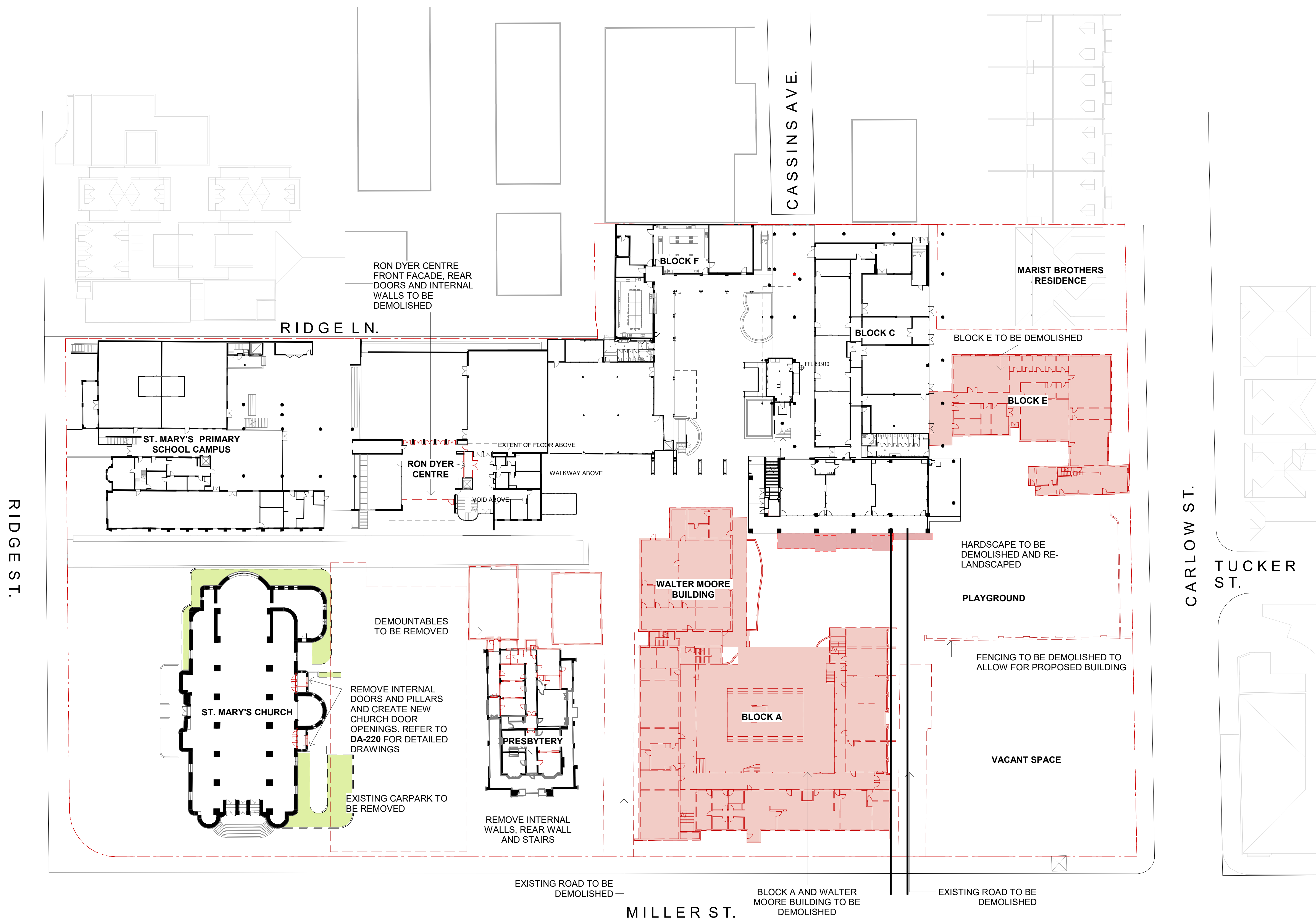

Issue	Description	Date
A	SSDA SUBMISSION	17/12/20
B	FORMAL SSDA SUBMISSION	05/02/21
C	SSDA RESPONSE TO SUBMISSIONS	27/08/21
D	SSDA RESPONSE TO SUBMISSIONS 2	20/05/22

FOR  
APPROVAL



**Client**  
CARMICHAEL TOMPKINS PROPERTY  
GROUP / SYDNEY CATHOLIC SCHOOLS



**Project**  
MARIST CATHOLIC COLLEGE NORTH  
SHORE MASTERPLAN

**Title**  
EXISTING AND DEMOLITION PLAN  
- GROUND LEVEL

<b>Drawing No.</b> DA-010	<b>Issue</b> D
<b>Scale</b> As indicated	<b>Drawing Size</b> A1
<b>Project No.</b> 18165	<b>Drawn By</b> BE

**CAD Reference**  
19/05/22 5:36:59 PM  
Dimensioned Drawings to take precedence over scaling. Contractor to verify all dimensions on site before construction. All inconsistencies to be reported to the Architect immediately. This drawing and its contents remain the copyright of WMK Architecture Pty Ltd. ©



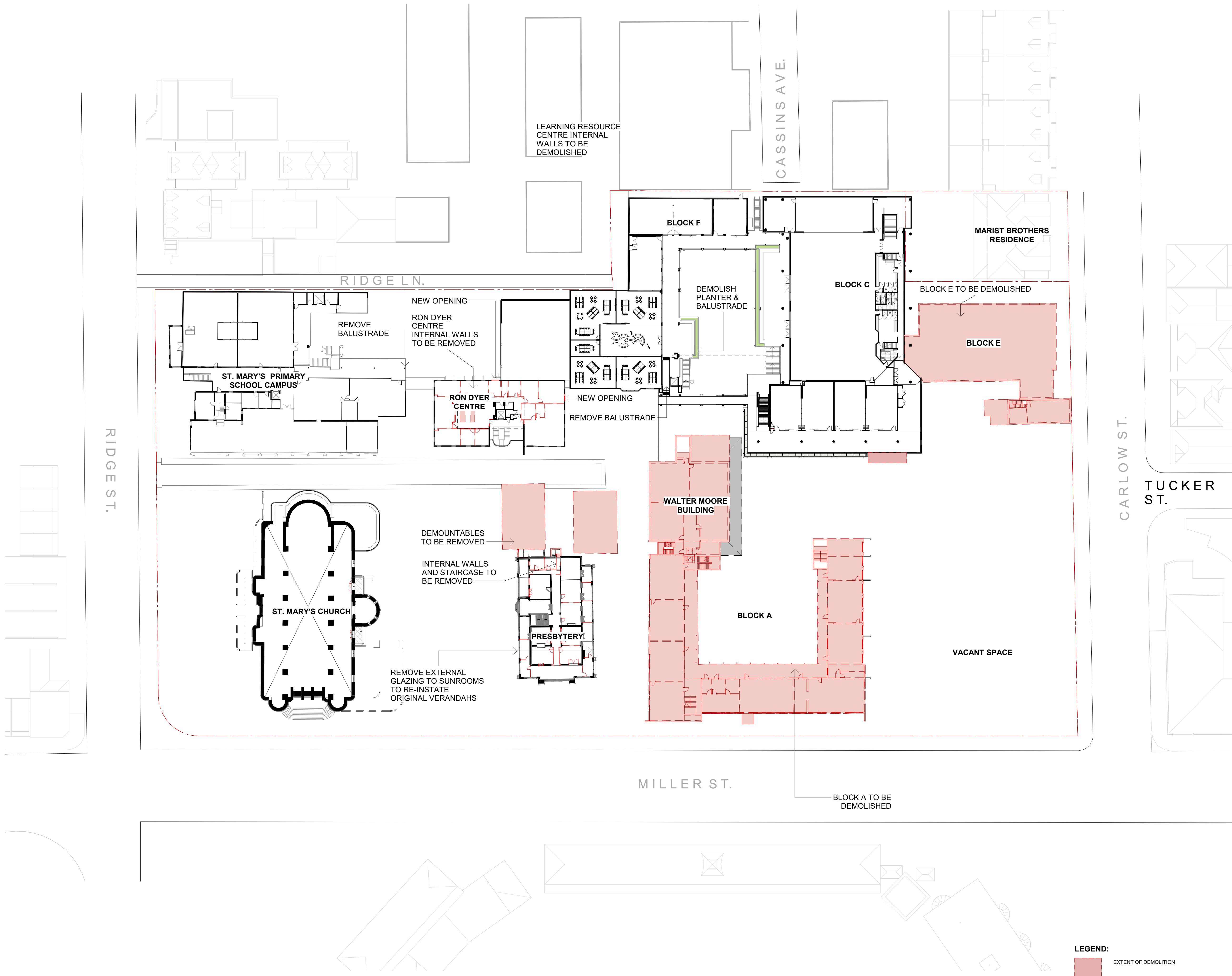

Issue	Description	Date
A	SSDA SUBMISSION	17/12/20
B	FORMAL SSDA SUBMISSION	05/02/21
C	SSDA RESPONSE TO SUBMISSIONS	27/08/21
D	SSDA RESPONSE TO SUBMISSIONS 2	20/05/22

FOR  
APPROVAL

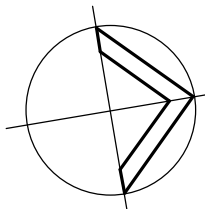

0 4 8 12 16m  
1:400



**Client**  
CARMICHAEL TOMPKINS PROPERTY  
GROUP / SYDNEY CATHOLIC SCHOOLS



**Project**  
MARIST CATHOLIC COLLEGE NORTH  
SHORE MASTERPLAN

**Title**  
EXISTING AND DEMOLITION PLAN  
- LEVEL 1

<b>Drawing No.</b> DA-011	<b>Issue</b> D
<b>Scale</b> As indicated	<b>Drawing Size</b> A1
<b>Project No.</b> 18165	<b>Drawn By</b> BE

**CAD Reference**  
19/05/22 5:36:52 PM  
Dimensioned Drawings to take precedence over scaling. Contractor to verify all dimensions on site before construction. All inconsistencies to be reported to the Architect immediately. This drawing and its contents remain the copyright of WMK Architecture Pty Ltd. ©



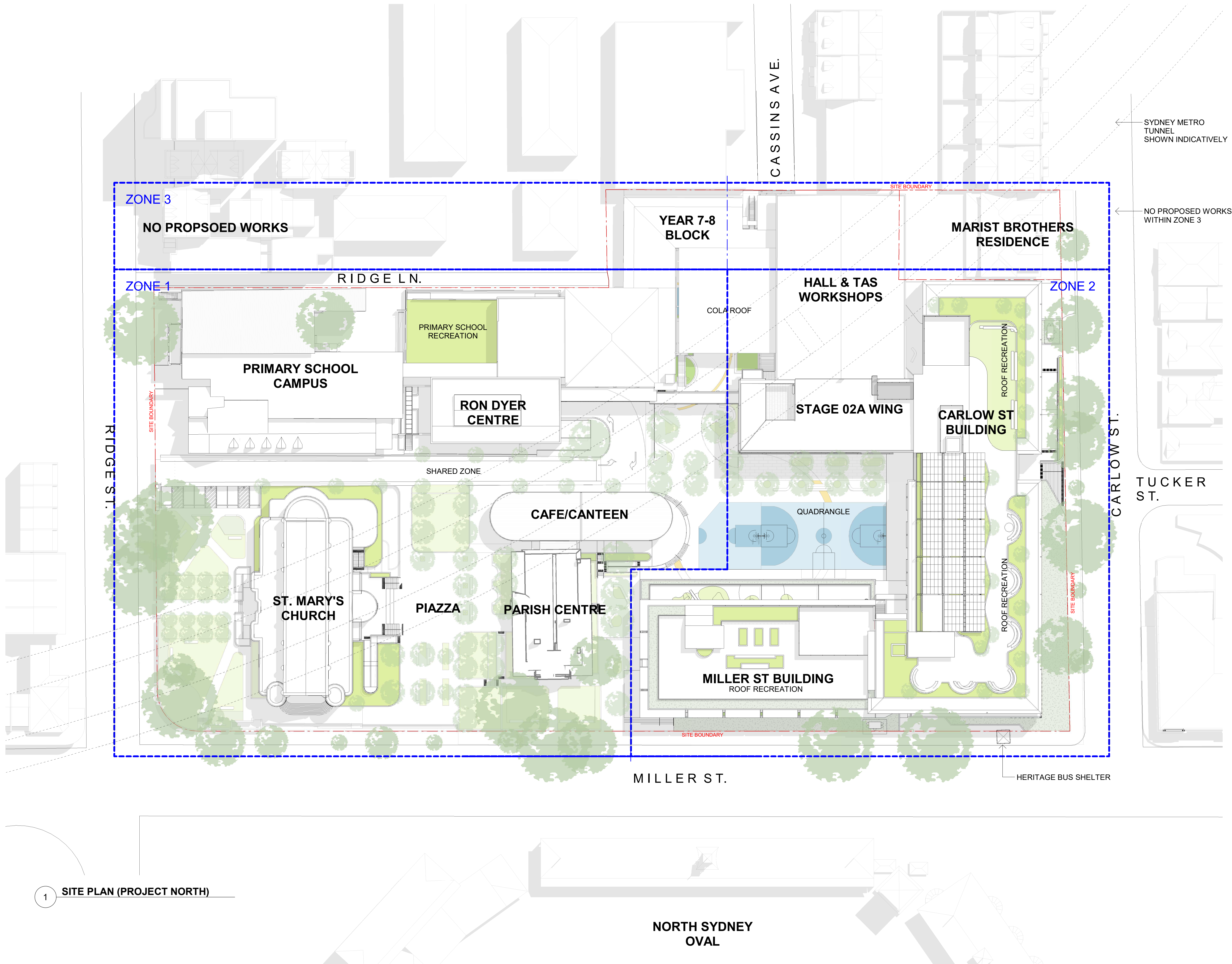

1 SITE PLAN (PROJECT NORTH)

Issue	Description	Date
A	SSDA SUBMISSION	17/12/20
B	FORMAL SSDA SUBMISSION	05/02/21
C	SSDA RESPONSE TO SUBMISSIONS	27/08/21
D	SSDA RESPONSE TO SUBMISSIONS 2	20/05/22
E	SSDA RESPONSE TO SUBMISSIONS 2	18/08/22

FOR APPROVAL

DESIGN AMENDMENTS:

- 1 FLOOR DELETED FROM MILLER ST BUILDING
- UPDATE ON ROOF RECREATION DESIGN
- METRO TUNNEL OUTLINE SHOWN INDICATIVELY
- ROOF TO CARLOW ST BUILDING AMENDED TO SUIT FACADE DESIGN

0410m

0481216m

WMK

WMK Architecture  
L2 364 Kent Street  
Sydney NSW 2000  
Telephone 02 9299 0401  
Facsimile 02 9299 0402  
wmkarchitecture.com  
ABN 25 082 956 929

Client

CARMICHAEL TOMPKINS PROPERTY GROUP / SYDNEY CATHOLIC SCHOOLS

Project

MARIST CATHOLIC COLLEGE NORTH SHORE MASTERPLAN

Title

SITE (ROOF) PLAN

Drawing No.

DA-021

Issue

E

Scale

1: 400

Drawing Size

A1

Project No.

18165

Drawn By

BE

CAD Reference

18/05/22 5:43:10 PM

Dimensioned Drawings to take precedence over scaling. Contractor to verify all dimensions on site before construction. All inconsistencies to be reported to the Architect immediately. This drawing and its contents remain the copyright of WMK Architecture Pty Ltd ©



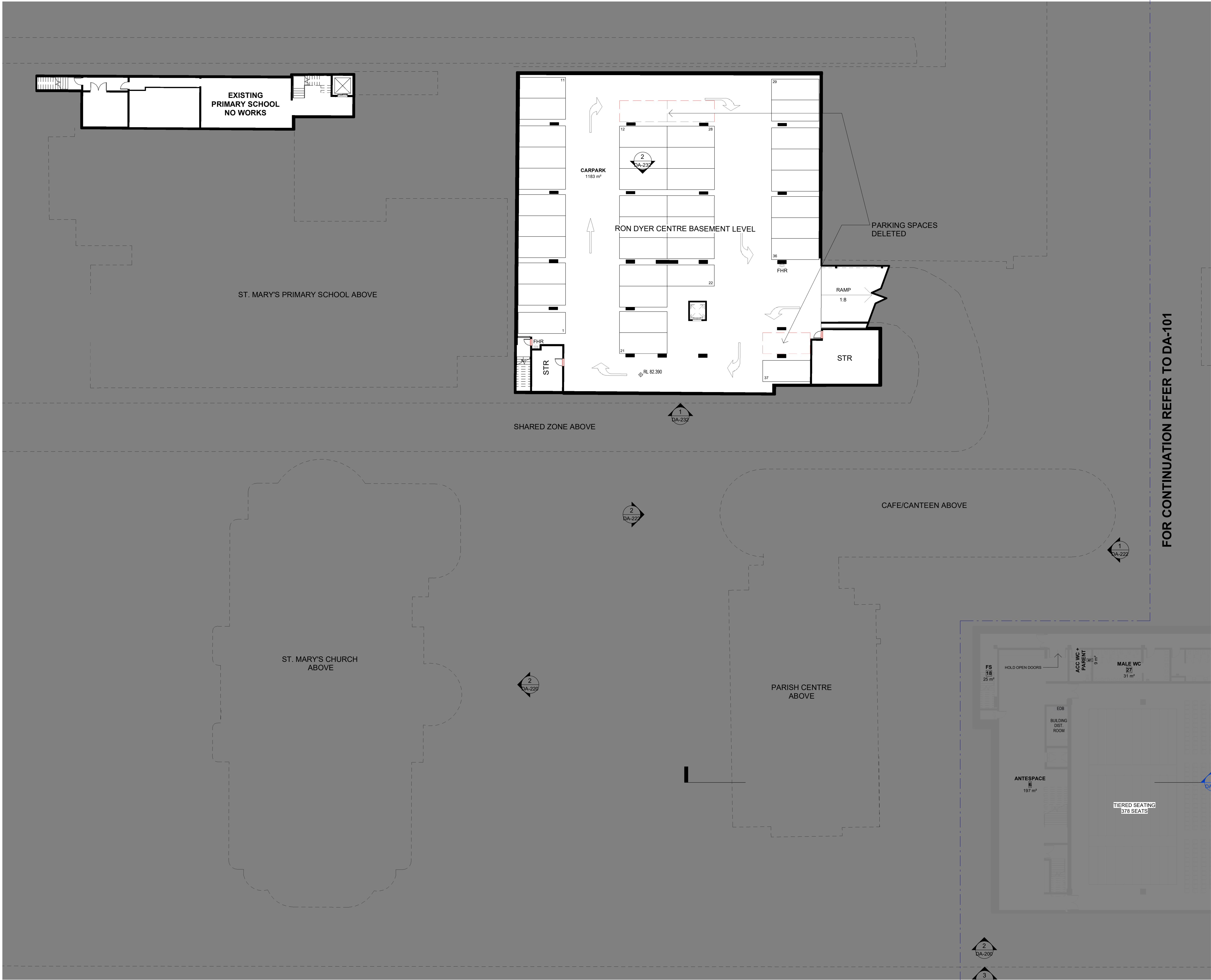

Issue	Description	Date
A	SSDA SUBMISSION	17/12/20
B	FORMAL SSDA SUBMISSION	05/02/21
C	SSDA RESPONSE TO SUBMISSIONS	27/08/21
D	SSDA RESPONSE TO SUBMISSIONS 2	20/05/22

FOR  
APPROVAL

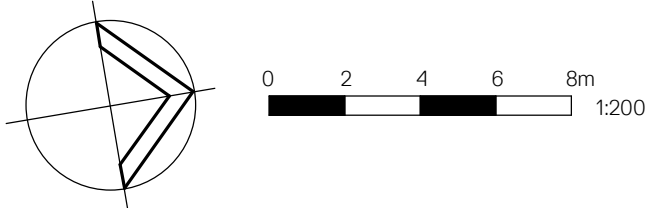

**Client**  
CARMICHAEL TOMPKINS PROPERTY  
GROUP / SYDNEY CATHOLIC SCHOOLS



**Project**  
MARIST CATHOLIC COLLEGE NORTH  
SHORE MASTERPLAN

**Title**  
GA PLAN - BASEMENT ZONE 1

<b>Drawing No.</b> DA-100	<b>Issue</b> D
<b>Scale</b> 1 : 200	<b>Drawing Size</b> A1
<b>Project No.</b> 18165	<b>Drawn By</b> BE

**CAD Reference**  
24/05/22 9:55:40 AM  
Dimensioned Drawings to take precedence over scaling. Contractor to verify all dimensions on site before construction. All inconsistencies to be reported to the Architect immediately. This drawing and its contents remain the copyright of WMK Architecture Pty Ltd ©



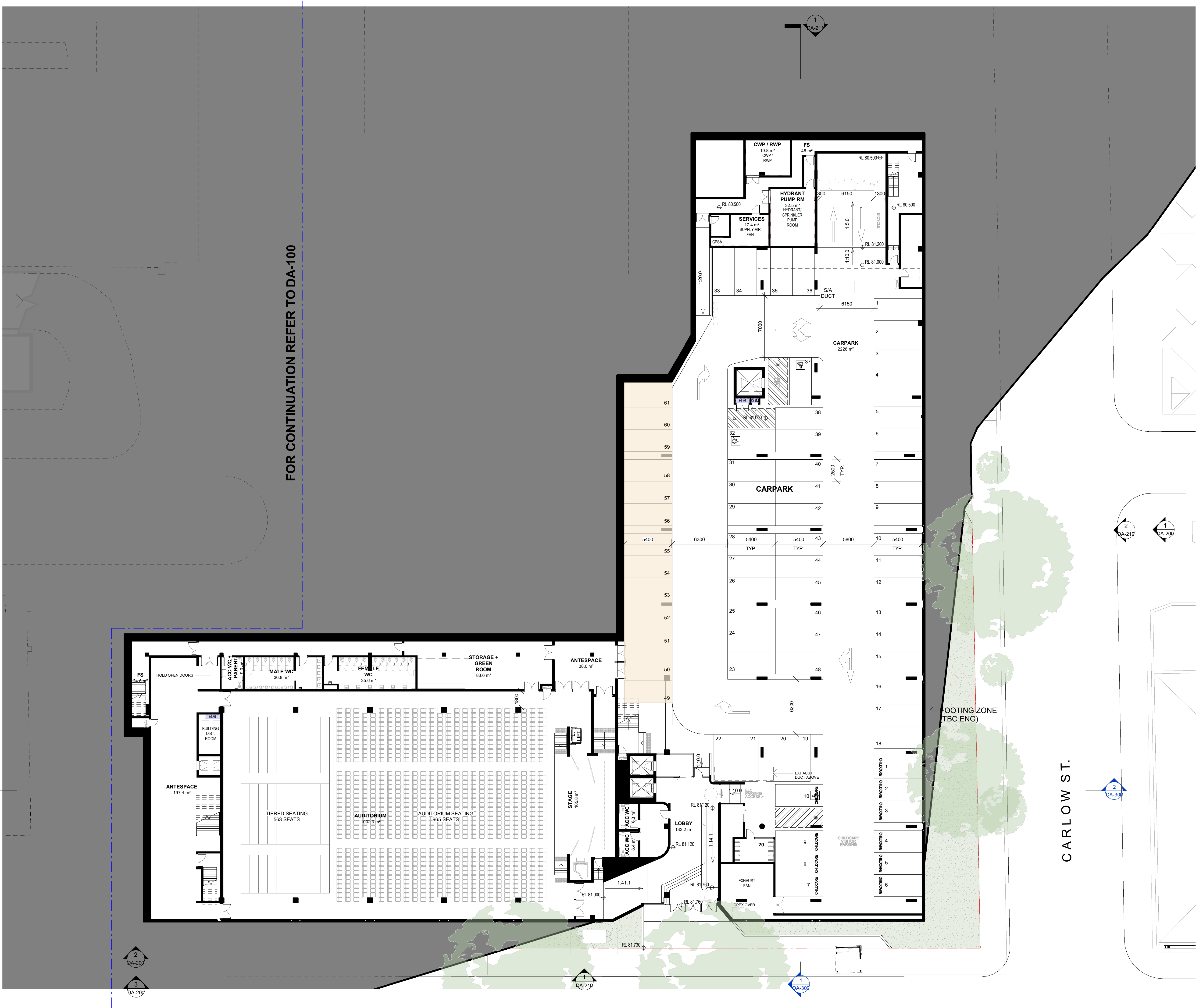

Issue	Description	Date
A	SSDA SUBMISSION	17/12/20
B	FORMAL SSDA SUBMISSION	05/02/21
C	SSDA RESPONSE TO SUBMISSIONS	27/08/21
D	SSDA RESPONSE TO SUBMISSIONS 2	20/05/22

FOR  
APPROVAL

**DESIGN AMENDMENTS:**

- STUDENT DROP-OFF AND PICK-UP ZONE HIGHLIGHTED AND DESCRIPTION CHANGES TO CLARIFY USE AS VISITOR PARKING
- INTERNAL DESIGN AMENDMENT TO MILLER ST LOBBY

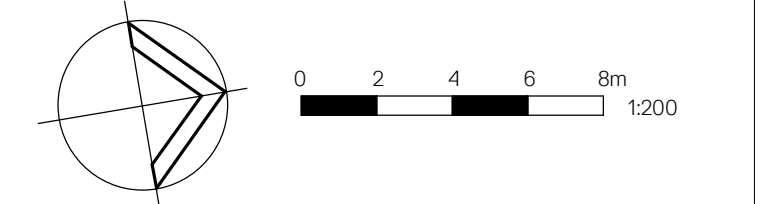

**WMK**  
WMK Architecture  
L2 364 Kent Street  
Sydney NSW 2000  
Telephone 02 9299 0401  
Facsimile 02 9299 0402  
wmkarchitecture.com  
ABN 25 082 956 929

**Client**

CARMICHAEL TOMPKINS PROPERTY GROUP / SYDNEY CATHOLIC SCHOOLS

**MARIST**  
CATHOLIC COLLEGE  
NORTH SHORE

**Project**

MARIST CATHOLIC COLLEGE NORTH SHORE MASTERPLAN

**Title**

GA PLAN - BASEMENT ZONE 2

<b>Drawing No.</b> DA-101	<b>Issue</b> D
<b>Scale</b> 1 : 200	<b>Drawing Size</b> A1
<b>Project No.</b> 18165	<b>Drawn By</b> BE

**CAD Reference**

30/05/22 10:16:09 AM

Dimensioned Drawings to take precedence over scaling. Contractor to verify all dimensions on site before construction. All inconsistencies to be reported to the Architect immediately. This drawing and its contents remain the copyright of WMK Architecture Pty Ltd ©



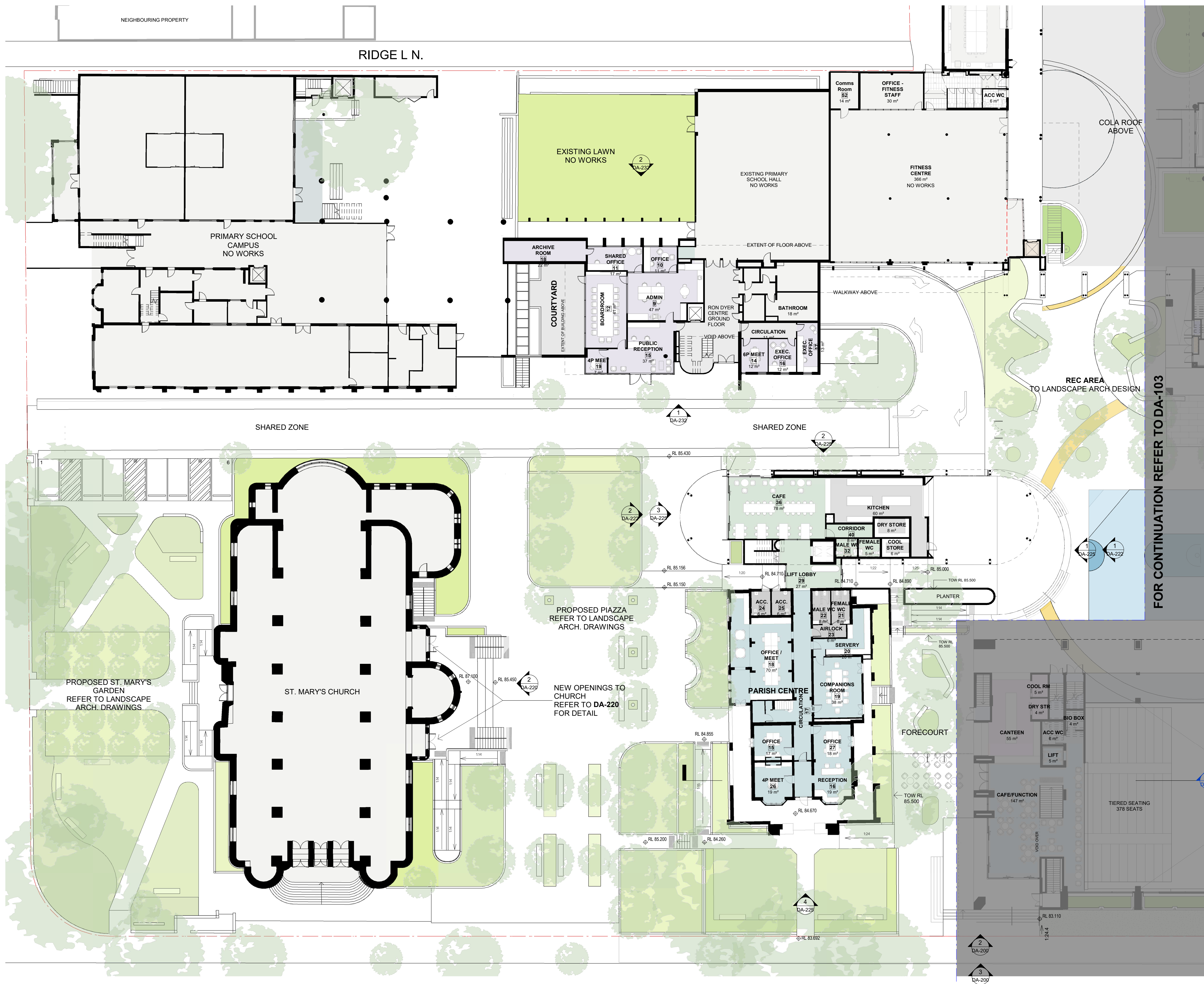

Issue	Description	Date
A	SSDA SUBMISSION	17/12/20
B	FORMAL SSDA SUBMISSION	05/02/21
C	SSDA RESPONSE TO SUBMISSIONS	27/08/21
D	SSDA RESPONSE TO SUBMISSIONS 2	20/05/22

FOR  
APPROVAL

**DESIGN AMENDMENTS:**  
- SERVICE DOOR LOCATION TO CANTEN KITCHEN  
MOVED, AND RAMP ACCESS SIMPLIFIED.  
- ADJUST LOCATION OF SECURITY FENCE IN THE  
PRESBYTERY FORECOURT  
- RETURN THE LANDSCAPE STEPS NEXT TO  
AUDITORIUM FOYER TO ADDRESS THE CORNER.



**Client**  
CARMICHAEL TOMPKINS PROPERTY  
GROUP / SYDNEY CATHOLIC SCHOOLS



**Project**  
MARIST CATHOLIC COLLEGE NORTH  
SHORE MASTERPLAN

**Title**  
GA PLAN - GROUND ZONE 1

<b>Drawing No.</b> DA-102	<b>Issue</b> D
<b>Scale</b> 1 : 200	<b>Drawing Size</b> A1
<b>Project No.</b> 18165	<b>Drawn By</b> BE

**CAD Reference**  
24/05/22 10:22:00 AM  
Dimensioned Drawings to take precedence over scaling. Contractor to verify all dimensions on site before construction. All inconsistencies to be reported to the Architect immediately. This drawing and its contents remain the copyright of WMK Architecture Pty Ltd ©



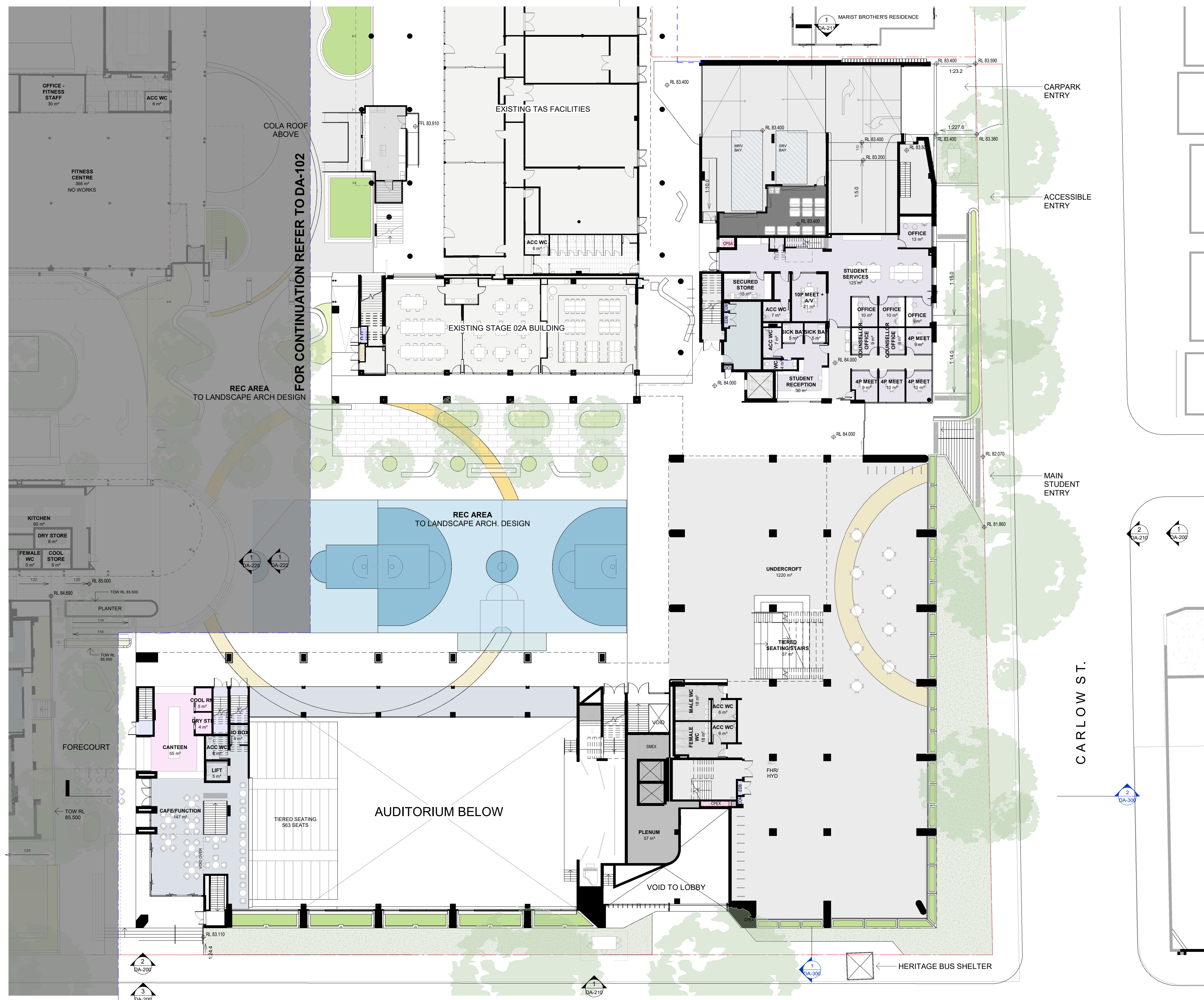

Issue	Description	Date
A	SSDA SUBMISSION	17/12/20
B	FORMAL SSDA SUBMISSION	05/02/21
C	SSDA RESPONSE TO SUBMISSIONS	27/08/21
D	SSDA RESPONSE TO SUBMISSIONS 2	20/05/22

FOR  
APPROVAL

**DESIGN AMENDMENTS:**

- MILLER ST LANDSCAPING INCORPORATES PATH BEHIND EXISTING BUS STOP
- FACADE ARTICULATION ON MILLER STREET AMENDED
- TIERED SEATS IN UNDERCROFT INCORPORATE SEATING ON THE GROUND LEVEL

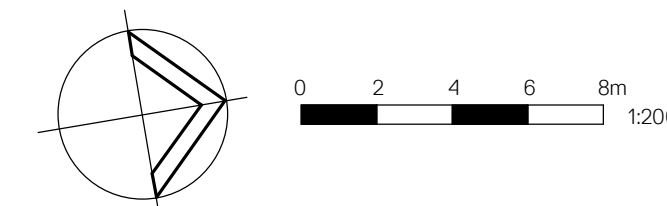

**Client**  
CARMICHAEL TOMPKINS PROPERTY  
GROUP / SYDNEY CATHOLIC SCHOOLS



**Project**  
MARIST CATHOLIC COLLEGE NORTH  
SHORE MASTERPLAN

**Title**  
GA PLAN - GROUND ZONE 2

<b>Drawing No.</b> DA-103	<b>Issue</b> D
<b>Scale</b> 1 : 200	<b>Drawing Size</b> A1
<b>Project No.</b> 18165	<b>Drawn By</b> BE

**CAD Reference**

24/05/22 10:16:07 AM

Dimensioned Drawings to take precedence over scaling. Contractor to verify all dimensions on site before construction. All inconsistencies to be reported to the Architect immediately. This drawing and its contents remain the copyright of WMK Architecture Pty Ltd. ©



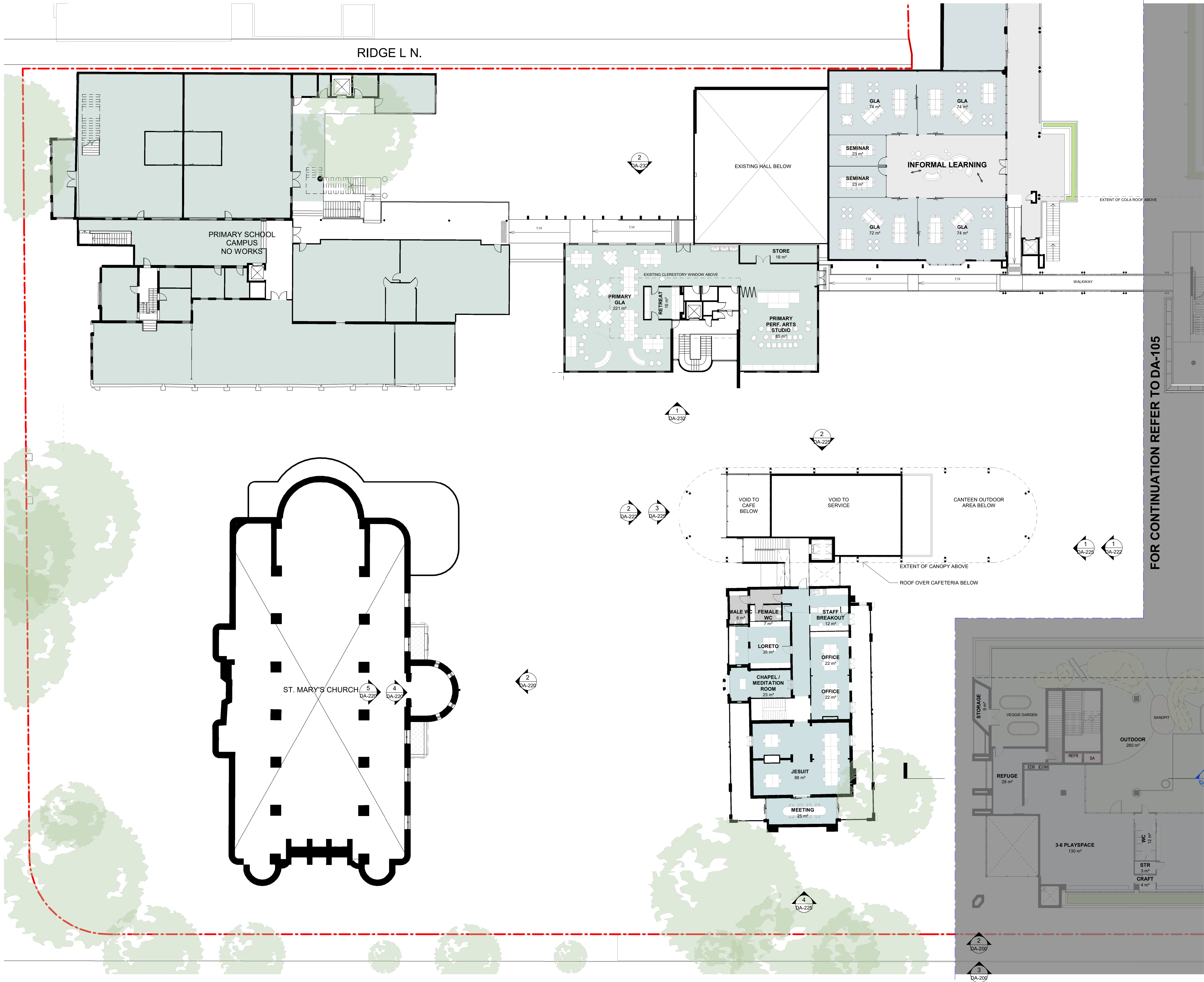

Issue	Description	Date
A	SSDA SUBMISSION	17/12/20
B	FORMAL SSDA SUBMISSION	05/02/21
C	SSDA RESPONSE TO SUBMISSIONS	27/08/21
D	SSDA RESPONSE TO SUBMISSIONS 2	20/05/22

FOR APPROVAL

**DESIGN AMENDMENTS:**  
- TRAFFICKABLE FLOOR OVER CANTEEN KITCHEN AND CAFETERIA DELETED AND CONVERTED TO SERVICE SPACE AND PLANTER.

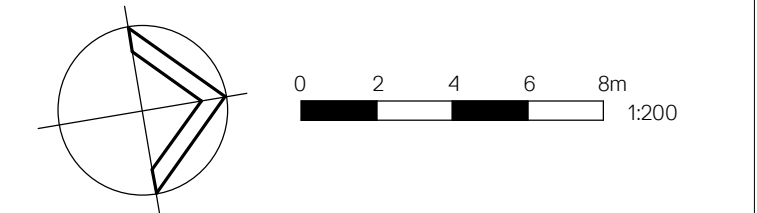

**WMK** **WMK Architecture**  
L2 364 Kent Street  
Sydney NSW 2000  
Telephone 02 9299 0401  
Facsimile 02 9299 0402  
wmkarchitecture.com  
ABN 25 082 956 929

**Client**  
CARMICHAEL TOMPKINS PROPERTY GROUP / SYDNEY CATHOLIC SCHOOLS

**MARIST**  
CATHOLIC COLLEGE  
NORTH SHORE

**Project**  
MARIST CATHOLIC COLLEGE NORTH SHORE MASTERPLAN

**Title**  
GA PLAN - LEVEL 1 ZONE 1

<b>Drawing No.</b> DA-104	<b>Issue</b> D
<b>Scale</b> 1 : 200	<b>Drawing Size</b> A1
<b>Project No.</b> 18165	<b>Drawn By</b> BE

**CAD Reference**  
19/05/22 5:47:11 PM  
Dimensioned Drawings to take precedence over scaling. Contractor to verify all dimensions on site before construction. All inconsistencies to be reported to the Architect immediately. This drawing and its contents remain the copyright of WMK Architecture Pty Ltd ©





Issue	Description	Date
A	SSDA SUBMISSION	17/12/20
B	FORMAL SSDA SUBMISSION	05/02/21
C	SSDA RESPONSE TO SUBMISSIONS	27/08/21
D	SSDA RESPONSE TO SUBMISSIONS 2	20/05/22

**FOR APPROVAL**

**DESIGN AMENDMENTS:**  
- DESIGN OF CHILDCARE OUTDOOR AREA INCORPORATES NATURALISTIC MATERIALS FEATURES.  
- MILLER ST ELEVATION AMENDED

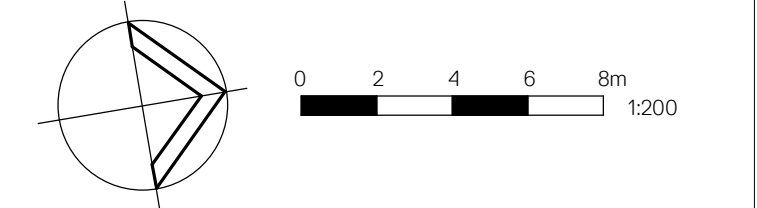

**Client**  
CARMICHAEL TOMPKINS PROPERTY GROUP / SYDNEY CATHOLIC SCHOOLS



**Project**  
MARIST CATHOLIC COLLEGE NORTH SHORE MASTERPLAN



**Title**  
GA PLAN - LEVEL 1 ZONE 2

<b>Drawing No.</b> DA-105	<b>Issue</b> D
<b>Scale</b> 1: 200	<b>Drawing Size</b> A1
<b>Project No.</b> 18165	<b>Drawn By</b> BE

**CAD Reference**  
19/05/22 5:49:06 PM  
Dimensioned Drawings to take precedence over scaling. Contractor to verify all dimensions on site before construction. All inconsistencies to be reported to the Architect immediately. This drawing and its contents remain the copyright of WMK Architecture Pty Ltd ©

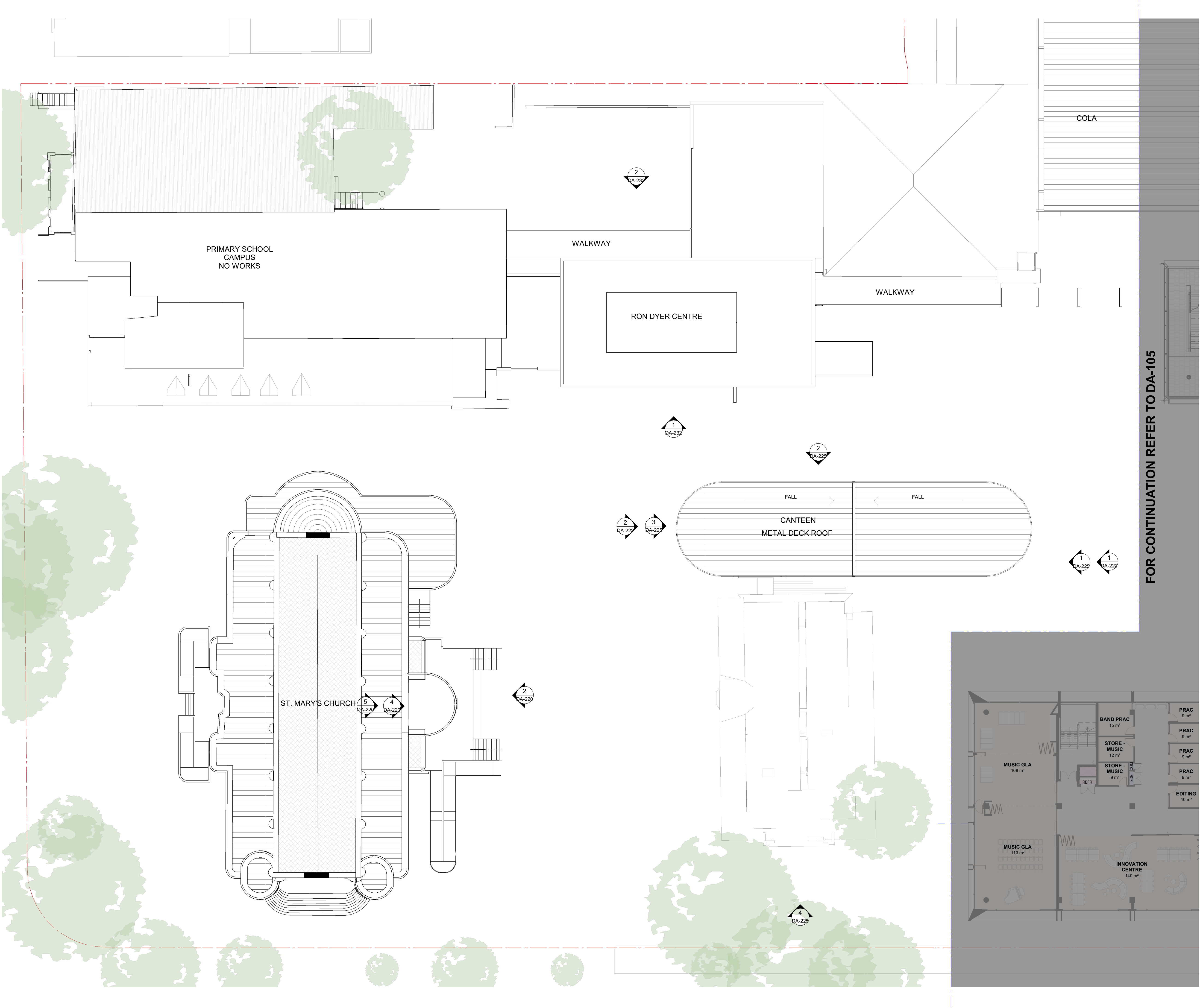

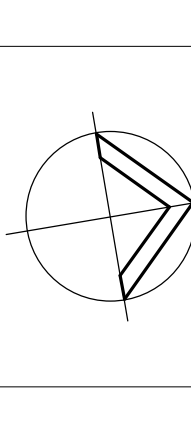

Issue	Description	Date
A	SSDA RESPONSE TO SUBMISSIONS 2	20/05/22
<div>FOR APPROVAL</div>		
<div><div></div><div><div>04816m</div><div>1:400</div></div></div>		
<div><div><div>WMK</div><div><div>WMK Architecture</div><div>L2 364 Kent Street Sydney NSW 2000 Telephone 02 9299 0401 Facsimile 02 9299 0402 wmkarchitecture.com ABN 25 082 956 929</div></div></div></div>		
<div><div>Client</div><div>CARMICHAEL TOMPKINS PROPERTY GROUP / SYDNEY CATHOLIC SCHOOLS</div></div>		
<div><div><div></div><div><div>MARIST</div><div>CATHOLIC COLLEGE NORTH SHORE</div></div></div></div>		
<div><div>Project</div><div>MARIST CATHOLIC COLLEGE NORTH SHORE MASTERPLAN</div></div>		
<div><div>Title</div><div>GA PLAN - LEVEL 2 ZONE 1</div></div>		
<div><div><div><div>Drawing No.</div><div>DA-106</div></div><div><div>Scale</div><div>1: 200</div></div><div><div>Project No.</div><div>18165</div></div></div><div><div><div>Issue</div><div>A</div></div><div><div>Drawing Size</div><div>A1</div></div><div><div>Drawn By</div><div>BE</div></div></div></div>		
<div><div>CAD Reference</div><div>19/05/22 5:50:23 PM</div><div>Dimensioned Drawings to take precedence over scaling. Contractor to verify all dimensions on site before construction. All inconsistencies to be reported to the Architect immediately. This drawing and its contents remain the copyright of WMK Architecture Pty Ltd ©</div></div>		





Issue	Description	Date
A	SSDA SUBMISSION	17/12/20
B	FORMAL SSDA SUBMISSION	05/02/21
C	SSDA RESPONSE TO SUBMISSIONS	27/08/21
D	SSDA RESPONSE TO SUBMISSIONS 2	20/05/22

FOR  
APPROVAL

DESIGN AMENDMENTS:  
- MILLER ST BUILDING ELEVATION AMENDED



Client  
CARMICHAEL TOMPKINS PROPERTY  
GROUP / SYDNEY CATHOLIC SCHOOLS



Project  
MARIST CATHOLIC COLLEGE NORTH  
SHORE MASTERPLAN

Title  
GA PLAN - LEVEL 2 ZONE 2

Drawing No. DA-107	Issue D
Scale 1: 200	Drawing Size A1
Project No. 18165	Drawn By BE

CAD Reference  
02/05/22 12:38:47 PM  
Dimensioned Drawings to take precedence over scaling. Contractor to verify all dimensions on site before construction. All inconsistencies to be reported to the Architect immediately. This drawing and its contents remain the copyright of WMK Architecture Pty Ltd ©



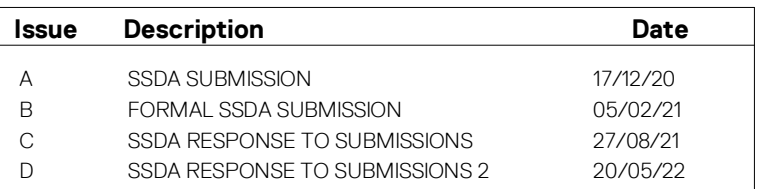

**DESIGN AMENDMENTS:**  
- FLOOR DELETED FROM MILLER ST BUILDING, AND  
COVERED TO ROOF RECREATION.

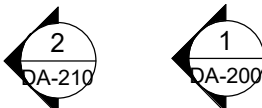

**Title**  
GA PLAN - LEVEL 3 ZONE 2

<b>Drawing No.</b> DA-108	<b>Issue</b> D
<b>Scale</b> 1:200	<b>Drawing Size</b> A1
<b>Project No.</b> 18165	<b>Drawn By</b> BE

<b>CAD Reference</b>	
19/05/22 5:53:30 PM	
Dimensioned Drawings to take precedence over scaling. Contractor to verify all dimensions on site before construction. All inconsistencies to be reported to the Architect immediately. This drawing and its contents remain the copyright of WMK Architecture Pty Ltd. ©	



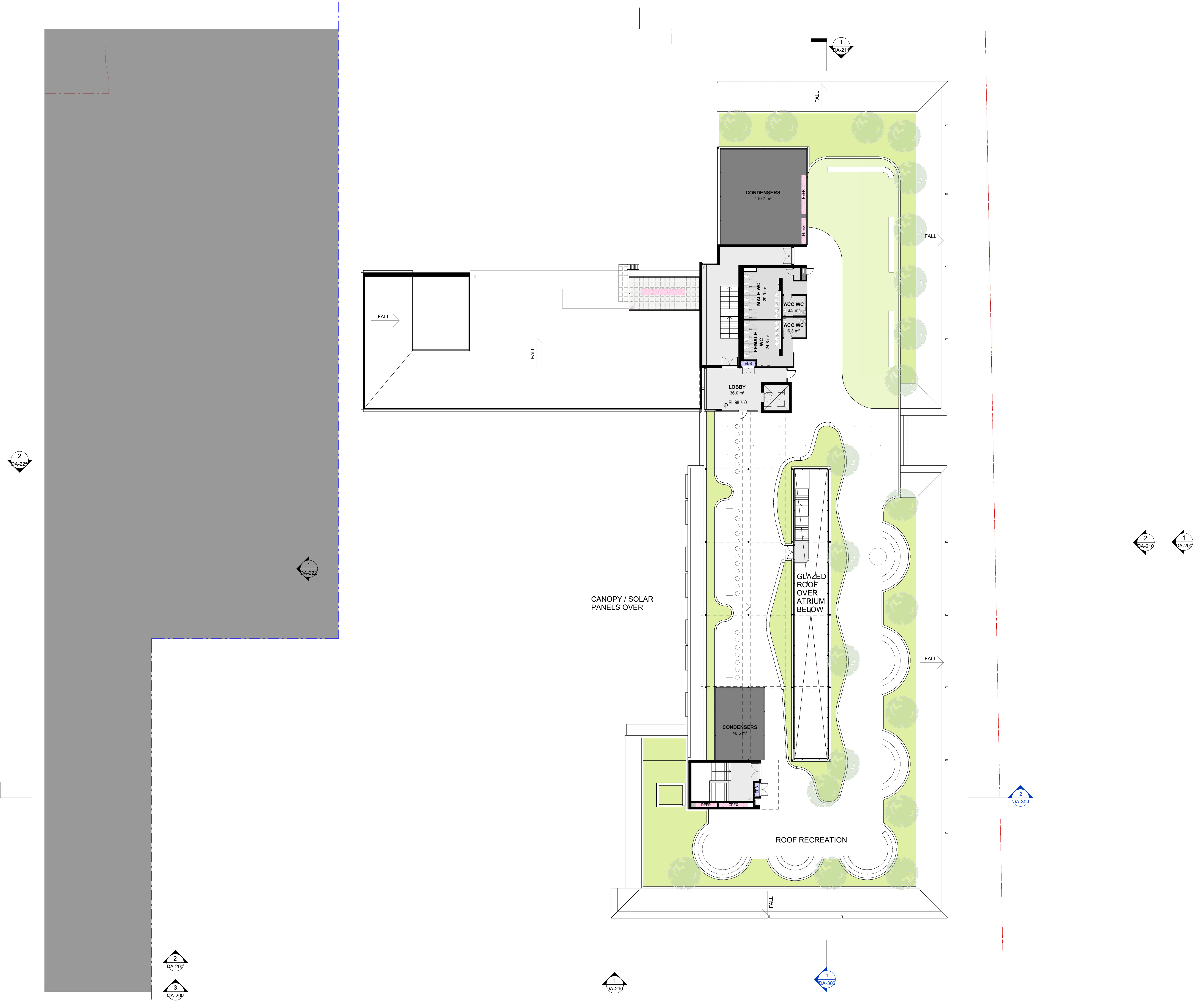

Issue	Description	Date
A	SSDA SUBMISSION	17/12/20
B	FORMAL SSDA SUBMISSION	05/02/21
C	SSDA RESPONSE TO SUBMISSIONS	27/08/21
D	SSDA RESPONSE TO SUBMISSIONS 2	20/05/22
E	SSDA RESPONSE TO SUBMISSIONS 2	04/08/22

FOR  
APPROVAL

DESIGN AMENDMENTS:  
- ROOF RECREATION AMENDED.

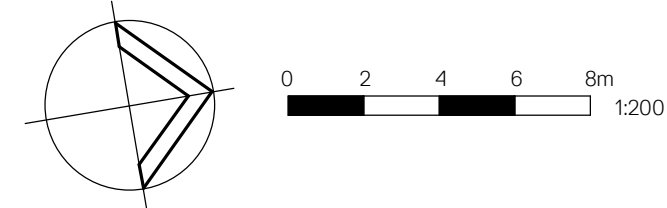

Client  
CARMICHAEL TOMPKINS PROPERTY  
GROUP / SYDNEY CATHOLIC SCHOOLS



Project  
MARIST CATHOLIC COLLEGE NORTH  
SHORE MASTERPLAN

Title  
GA PLAN - LEVEL 4 ZONE 2

Drawing No. DA-109	Issue E
Scale 1 : 200	Drawing Size A1
Project No. 18165	Drawn By BE

CAD Reference  
09/08/22 11:30:21 AM  
Dimensioned Drawings to take precedence over scaling. Contractor to verify all dimensions on site before construction. All inconsistencies to be reported to the Architect immediately. This drawing and its contents remain the copyright of WMK Architecture Pty Ltd ©



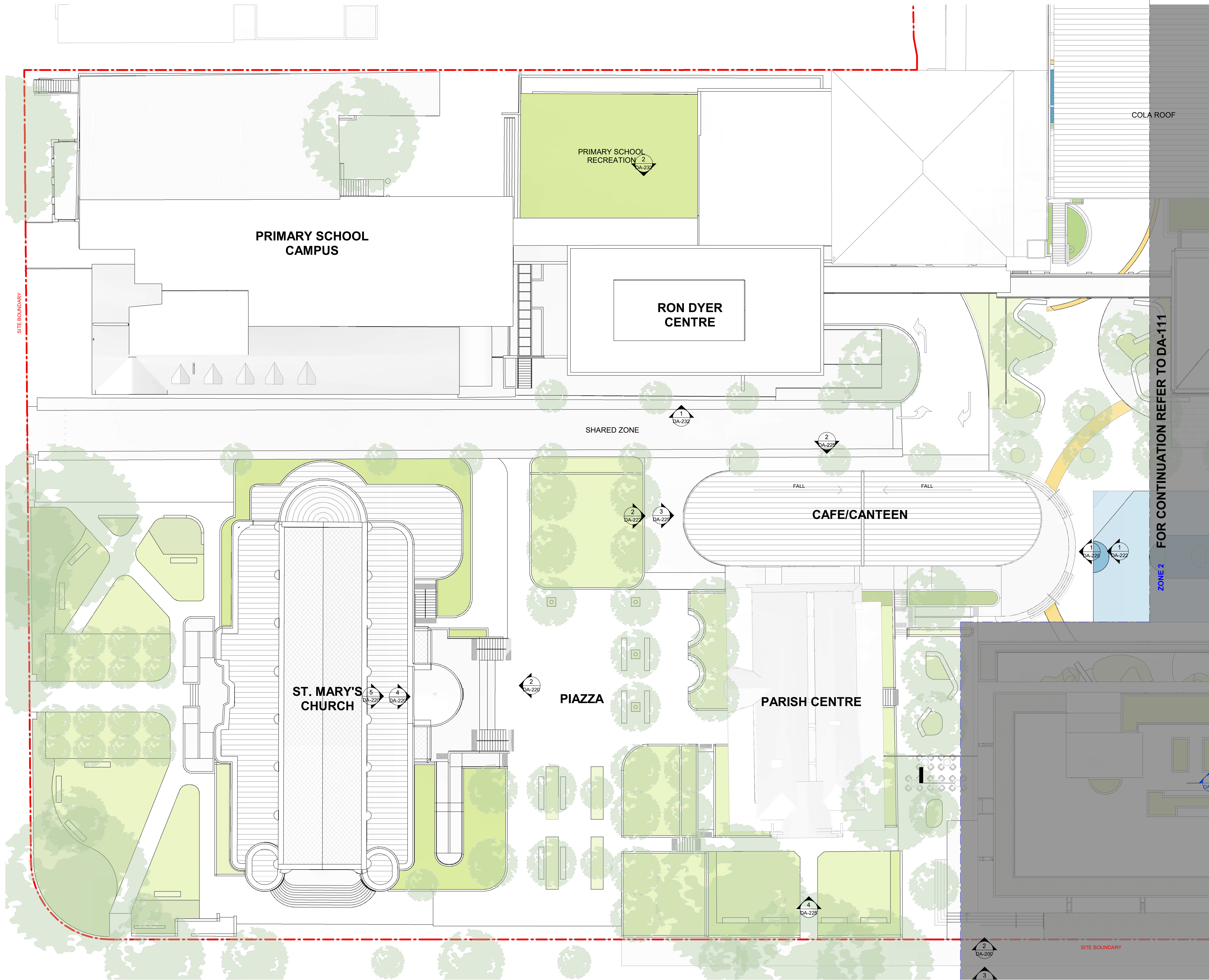

Issue	Description	Date
A	SSDA RESPONSE TO SUBMISSIONS 2	20/05/22

FOR APPROVAL

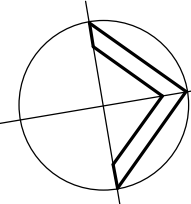

**WMK**

WMK Architecture  
L2 364 Kent Street  
Sydney NSW 2000  
Telephone 02 9299 0401  
Facsimile 02 9299 0402  
wmkarchitecture.com  
ABN 25 082 956 929

Client

CARMICHAEL TOMPKINS PROPERTY GROUP / SYDNEY CATHOLIC SCHOOLS

**MARIST**  
CATHOLIC COLLEGE  
NORTH SHORE

Project

MARIST CATHOLIC COLLEGE NORTH SHORE MASTERPLAN

Title

ROOF PLAN - ZONE 1

Drawing No.  
DA-110

Issue  
A

Scale  
1 : 200

Drawing Size  
A1

Project No.  
18165

Drawn By  
BE

CAD Reference

19/05/22 5:58:04 PM

Dimensioned Drawings to take precedence over scaling. Contractor to verify all dimensions on site before construction. All inconsistencies to be reported to the Architect immediately. This drawing and its contents remain the copyright of WMK Architecture Pty Ltd ©



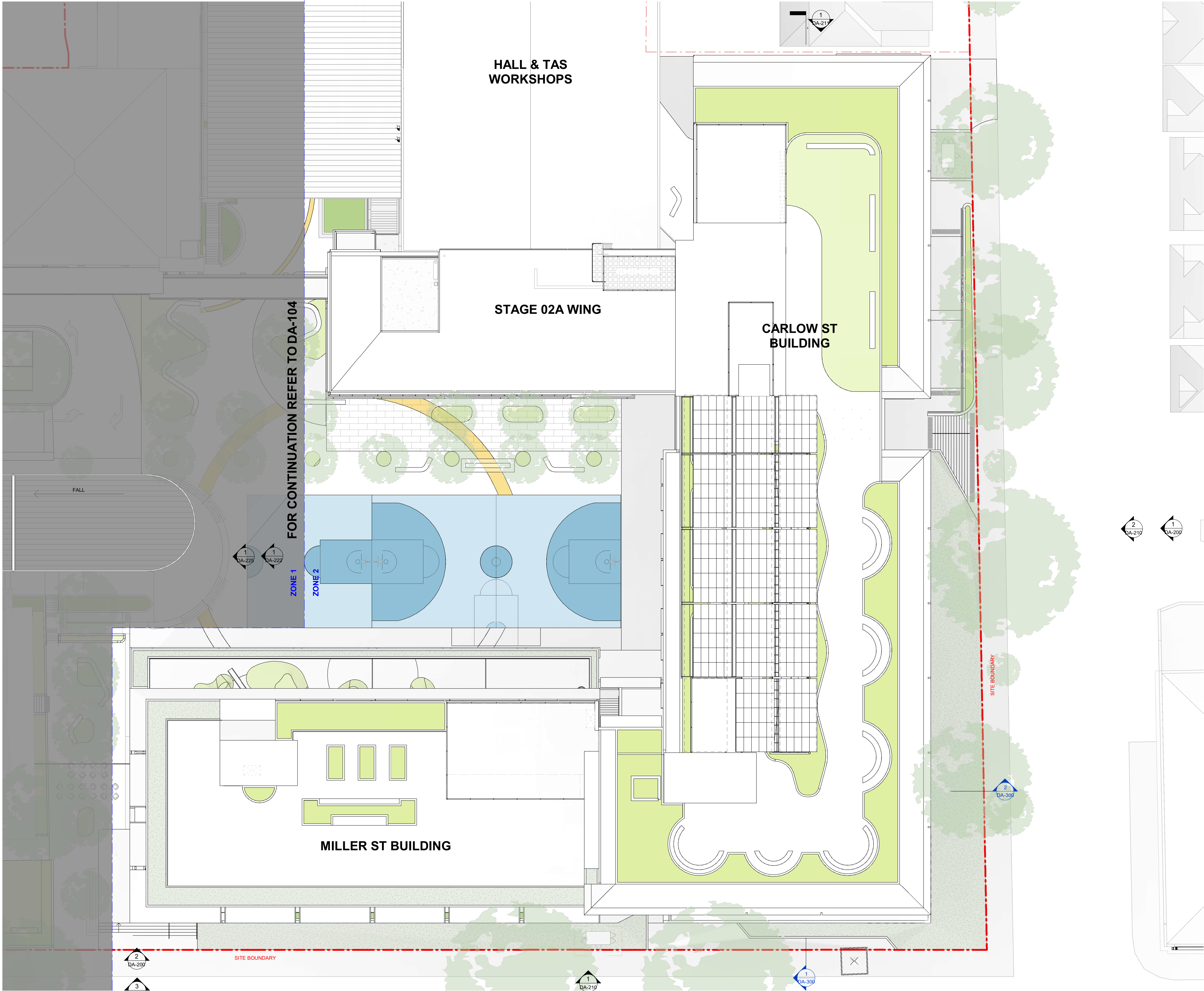

Issue	Description	Date
A	SSDA RESPONSE TO SUBMISSIONS 2	20/05/22
B	SSDA RESPONSE TO SUBMISSIONS 2	04/08/22

FOR APPROVAL

**WMK**

Wmk Architecture  
L2 364 Kent Street  
Sydney NSW 2000  
Telephone 02 9299 0401  
Facsimile 02 9299 0402  
wmkarchitecture.com  
ABN 25 082 956 929

**Client**  
CARMICHAEL TOMPKINS PROPERTY GROUP / SYDNEY CATHOLIC SCHOOLS

**MARIST**  
CATHOLIC COLLEGE  
NORTH SHORE

**Project**  
MARIST CATHOLIC COLLEGE NORTH SHORE MASTERPLAN

**Title**  
ROOF PLAN - ZONE 2

<b>Drawing No.</b> DA-111	<b>Issue</b> B
<b>Scale</b> 1 : 200	<b>Drawing Size</b> A1
<b>Project No.</b> 18165	<b>Drawn By</b> BE

**CAD Reference**  
09/08/22 11:37:09 AM  
Dimensioned Drawings to take precedence over scaling. Contractor to verify all dimensions on site before construction. All inconsistencies to be reported to the Architect immediately. This drawing and its contents remain the copyright of Wmk Architecture Pty Ltd ©



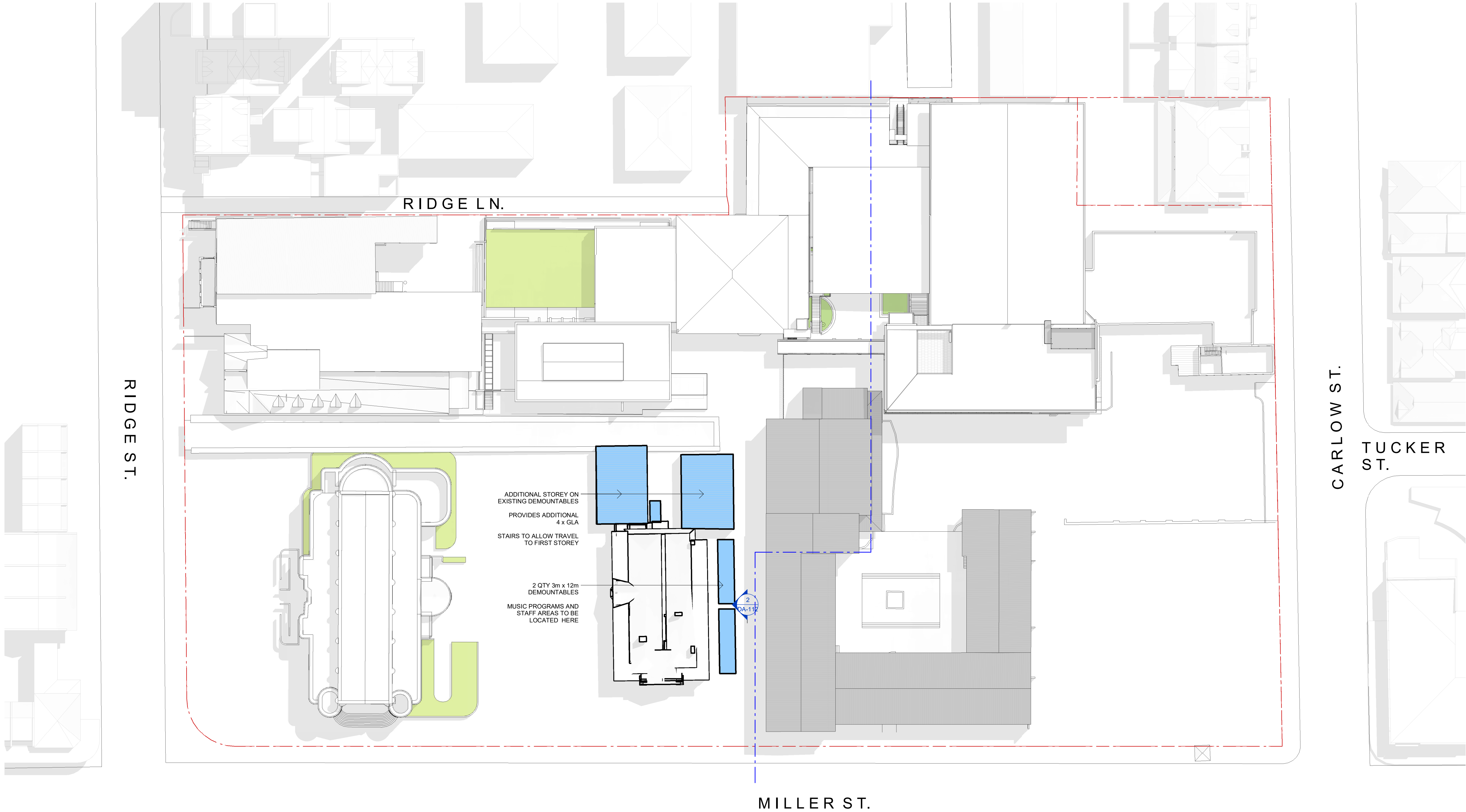

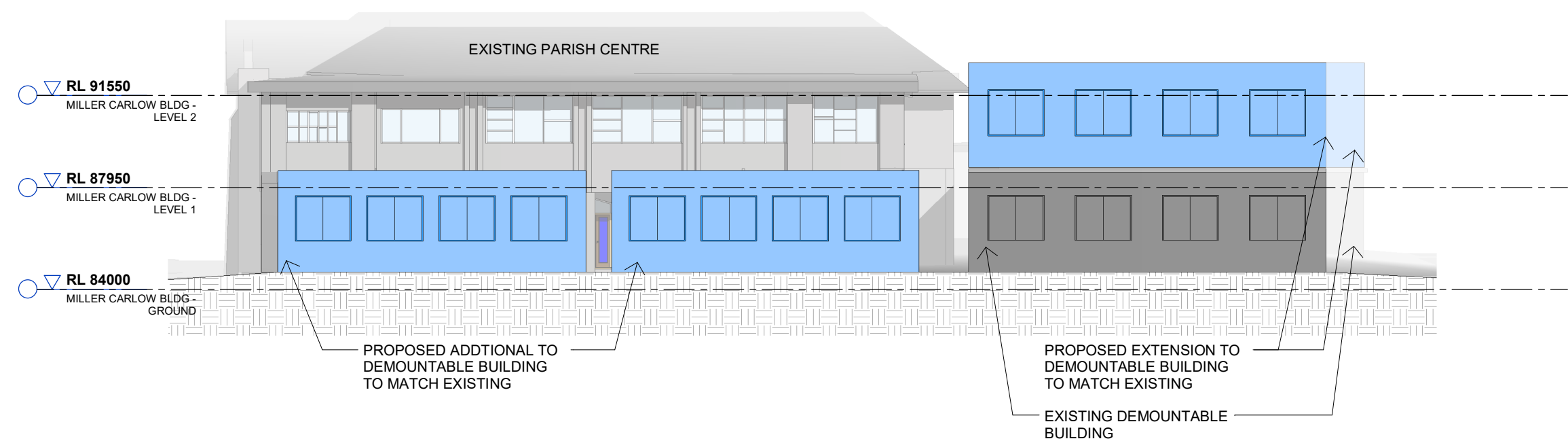

1 TEMPORARY BUILDING PLAN  
SCALE 1 : 400

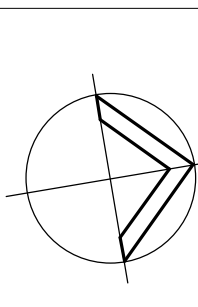

2 TEMPORARY BUILDINGS ELEVATIONS  
SCALE 1 : 200

Issue	Description	Date
A	SSDA RESPONSE TO SUBMISSIONS 2	20/05/22
<div>FOR APPROVAL</div>		
<div></div>		
<div><div></div><div><b>WMK Architecture</b> L2 364 Kent Street Sydney NSW 2000 Telephone 02 9299 0401 Facsimile 02 9299 0402 wmkarchitecture.com ABN 25 082 956 929</div></div>		
<b>Client</b> CARMICHAEL TOMPKINS PROPERTY GROUP / SYDNEY CATHOLIC SCHOOLS		
<div><div><b>MARIST</b> CATHOLIC COLLEGE NORTH SHORE</div></div>		
<b>Project</b> MARIST CATHOLIC COLLEGE NORTH SHORE MASTERPLAN		
<b>Title</b> TEMPORARY BUILDINGS PLAN & ELEVATION		
<b>Drawing No.</b> DA-112		<b>Issue</b> A
<b>Scale</b> As indicated		<b>Drawing Size</b> A1
<b>Project No.</b> 18165		<b>Drawn By</b> BE
<b>CAD Reference</b> 25/05/22 5:50:17 PM		
Dimensioned Drawings to take precedence over scaling. Contractor to verify all dimensions on site before construction. All inconsistencies to be reported to the Architect immediately. This drawing and its contents remain the copyright of WMK Architecture Pty Ltd ©		



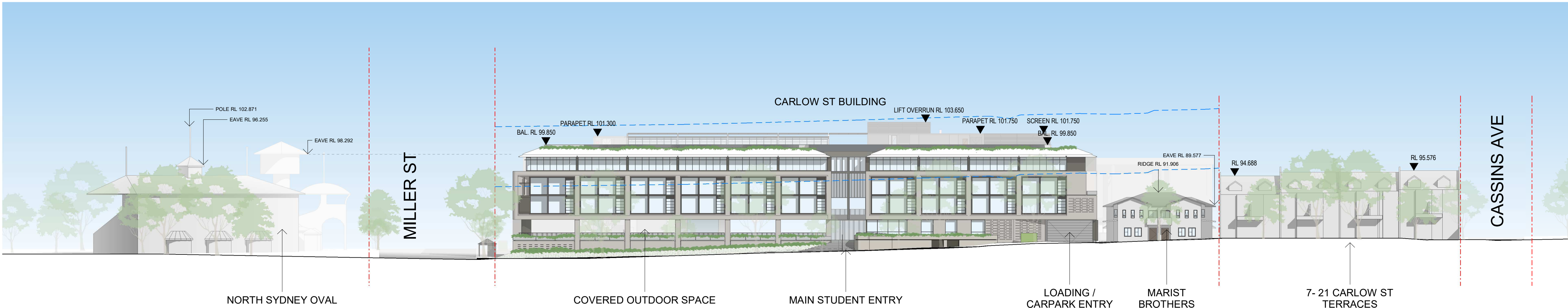

1 CARLOW ST ELEVATION

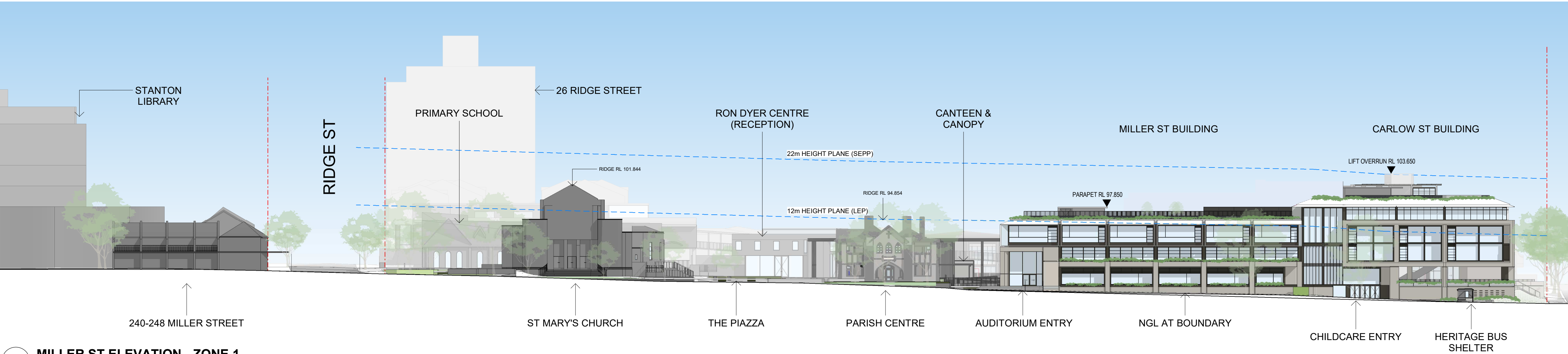

2 MILLER ST ELEVATION - ZONE 1

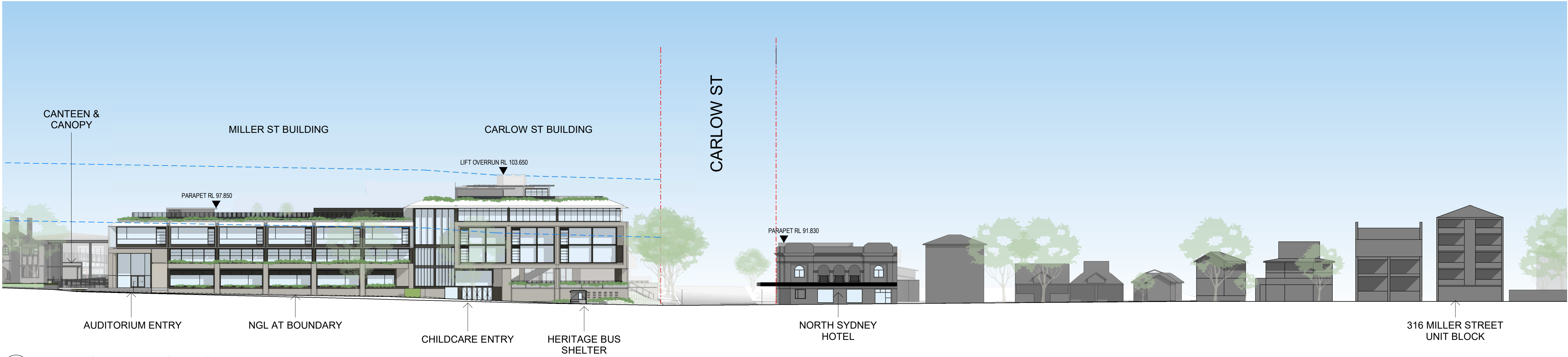

3 MILLER ST ELEVATION - ZONE 2

Issue	Description	Date
A	SSDA SUBMISSION	17/12/20
B	FORMAL SSDA SUBMISSION	05/02/21
C	SSDA RESPONSE TO SUBMISSIONS	27/08/21
D	SSDA RESPONSE TO SUBMISSIONS 2	20/05/22

FOR  
APPROVAL

DESIGN AMENDMENTS:  
- MILLER ST ELEVATION AMENDED, MILLER ST FLOOR  
DELETED.

0 4 8 12 16m  
1:400



Client  
CARMICHAEL TOMPKINS PROPERTY  
GROUP / SYDNEY CATHOLIC SCHOOLS



Project  
MARIST CATHOLIC COLLEGE NORTH  
SHORE MASTERPLAN

Title  
STREETSCAPE ELEVATIONS

Drawing No. DA-200	Issue D
Scale 1: 400	Drawing Size A1
Project No. 18165	Drawn By BE

CAD Reference  
20/05/22 5:07:19 PM  
Dimensioned Drawings to take precedence over scaling. Contractor to verify all  
dimensions on site before construction. All inconsistencies to be reported to the  
Architect immediately. This drawing and its contents remain the copyright of  
WMK Architecture Pty Ltd. ©



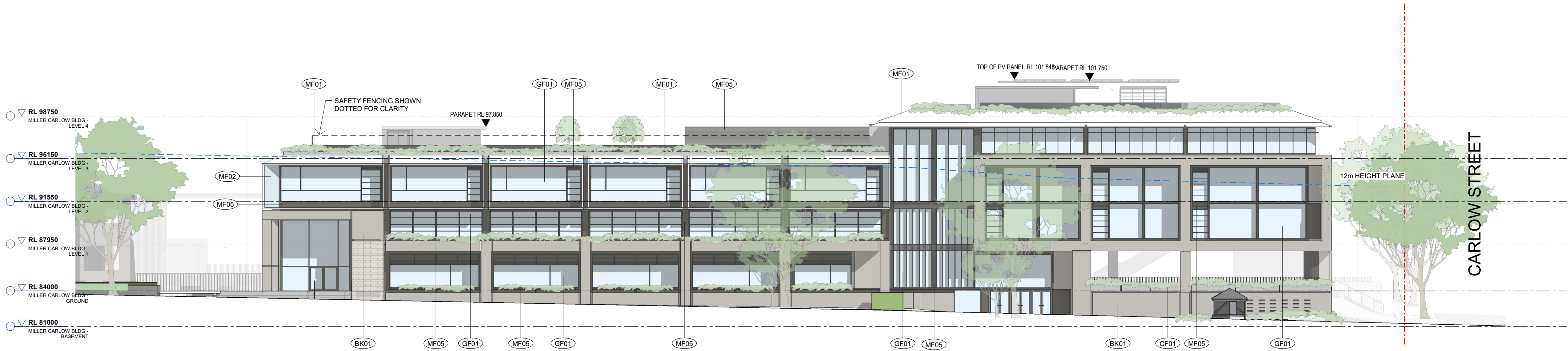

1 01 MILLER/CARLOW BLOCK - EAST

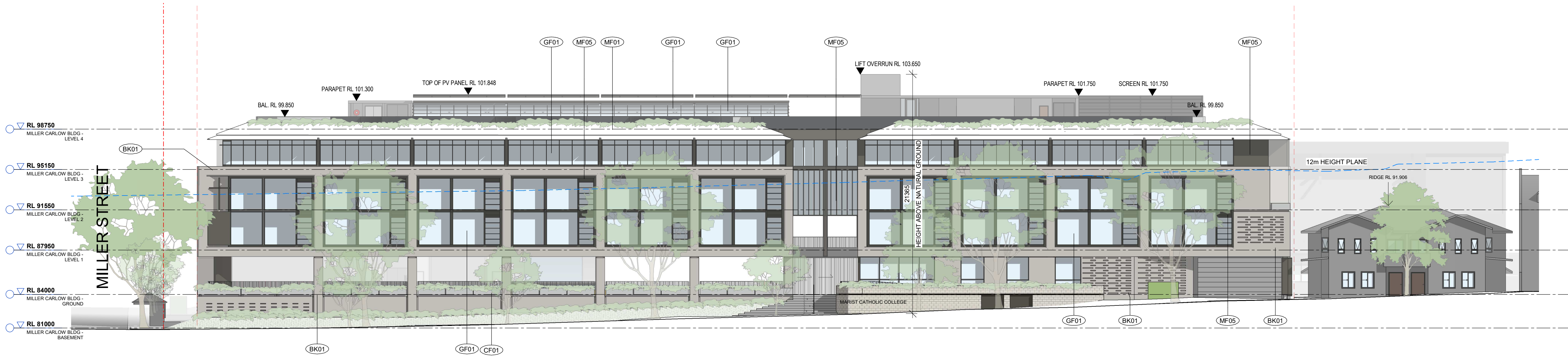

2 02 MILLER/CARLOW BLOCK - NORTH



BK01  
BRICKWORK  
Bowral 75  
Brick Colour: Simmental Silver  
OR equal

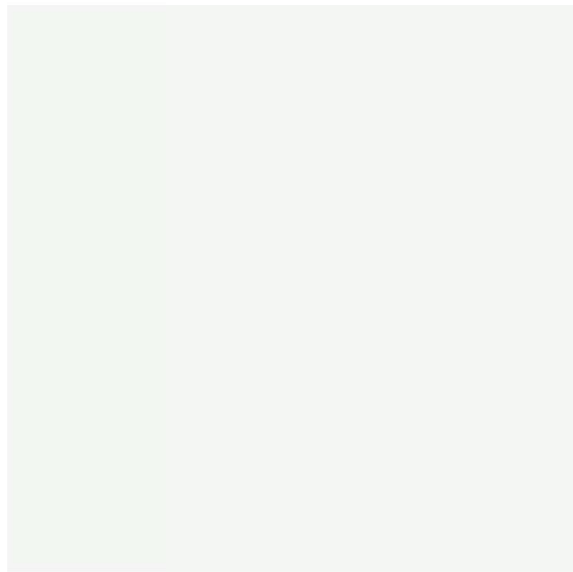

MF01  
METAL FINISH  
Colour: Off-White

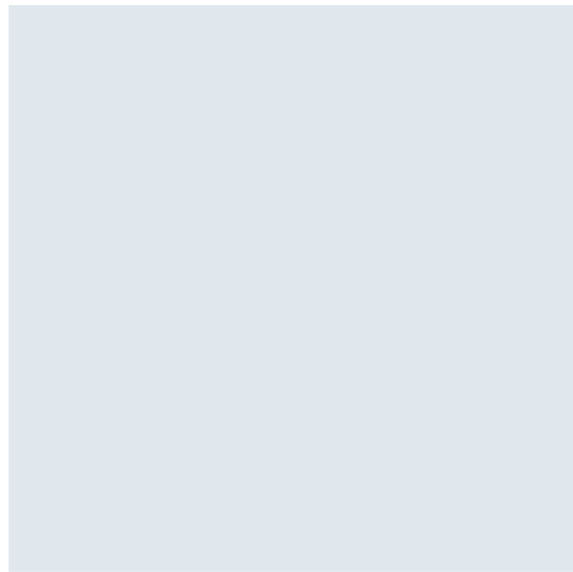

MF02  
METAL FINISH  
Colour: Light Blue Grey



MF05  
METAL FINISH  
Colour: Dark Grey



GF01  
GLASS FINISH  
Colour: Clear



CF01  
CONCRETE FINISH

Issue	Description	Date
A	SSDA SUBMISSION	17/12/20
B	FORMAL SSDA SUBMISSION	05/02/21
C	SSDA RESPONSE TO SUBMISSIONS	27/08/21
D	SSDA RESPONSE TO SUBMISSIONS 2	20/05/22

FOR  
APPROVAL

**DESIGN AMENDMENTS:**  
- MILLER ST ELEVATION AMENDED, MILLER ST FLOOR DELETED.

0 2 4 6 8m  
1:200



**Client**  
CARMICHAEL TOMPKINS PROPERTY  
GROUP / SYDNEY CATHOLIC SCHOOLS



**Project**  
MARIST CATHOLIC COLLEGE NORTH  
SHORE MASTERPLAN

**Title**  
BUILDING ELEVATIONS

<b>Drawing No.</b> DA-210	<b>Issue</b> D
<b>Scale</b> 1: 200	<b>Drawing Size</b> A1
<b>Project No.</b> 18165	<b>Drawn By</b> BE

**CAD Reference**  
30/05/22 2:20:20 PM  
Dimensioned Drawings to take precedence over scaling. Contractor to verify all dimensions on site before construction. All inconsistencies to be reported to the Architect immediately. This drawing and its contents remain the copyright of WMK Architecture Pty Ltd. ©



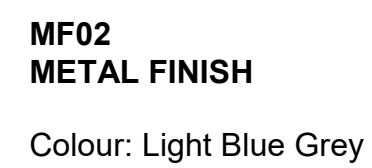
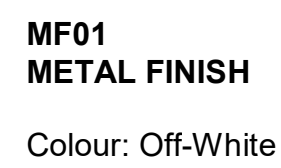
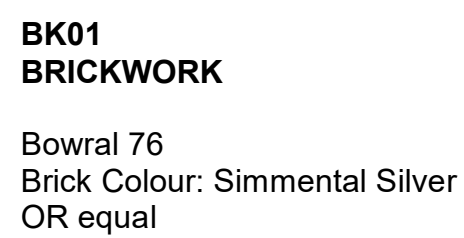

FOR  
APPROVAL



**MARIST**  
CATHOLIC COLLEGE  
NORTH SHORE

**Title**  
BUILDING ELEVATIONS

**CAD Reference**

19/05/22 6:12:10 PM

Dimensioned Drawings to take precedence over scaling. Contractor to verify all dimensions on site before construction. All inconsistencies to be reported to the Architect immediately. This drawing and its contents remain the copyright of WMK Architecture Pty Ltd ©



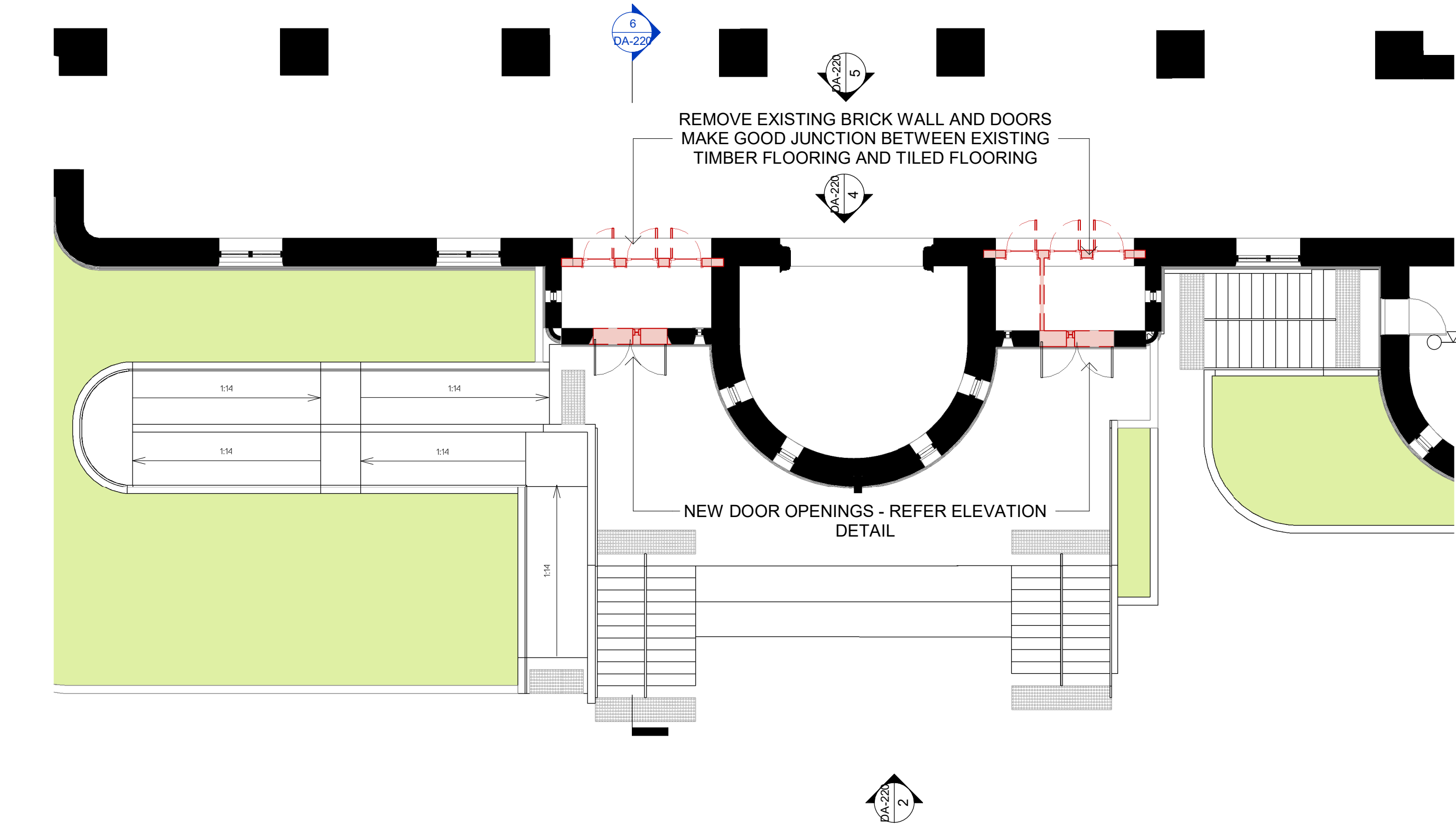

1 ST MARY'S CHURCH ENTRY PLAN DETAIL  
SCALE 1 : 100

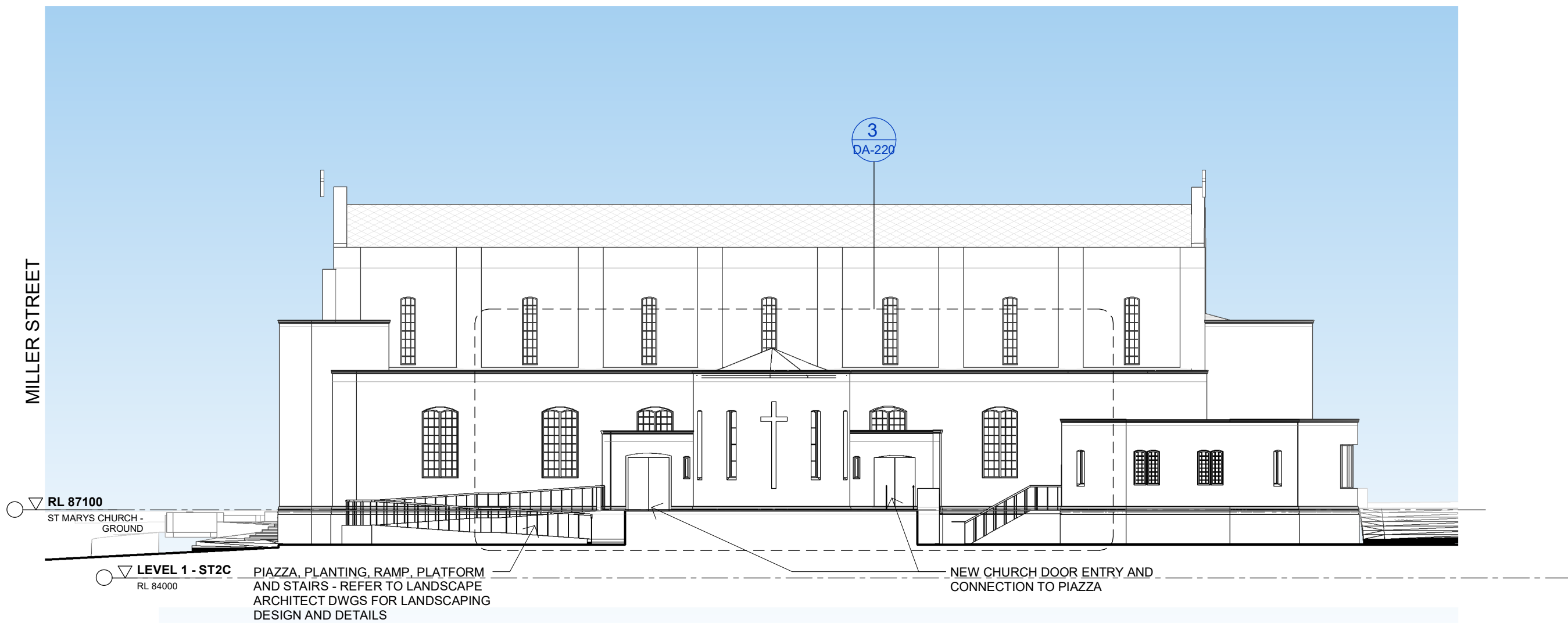

2 ST MARY'S CHURCH - NORTH  
SCALE 1 : 200

LEGEND:  
EXTENT OF DEMOLITION

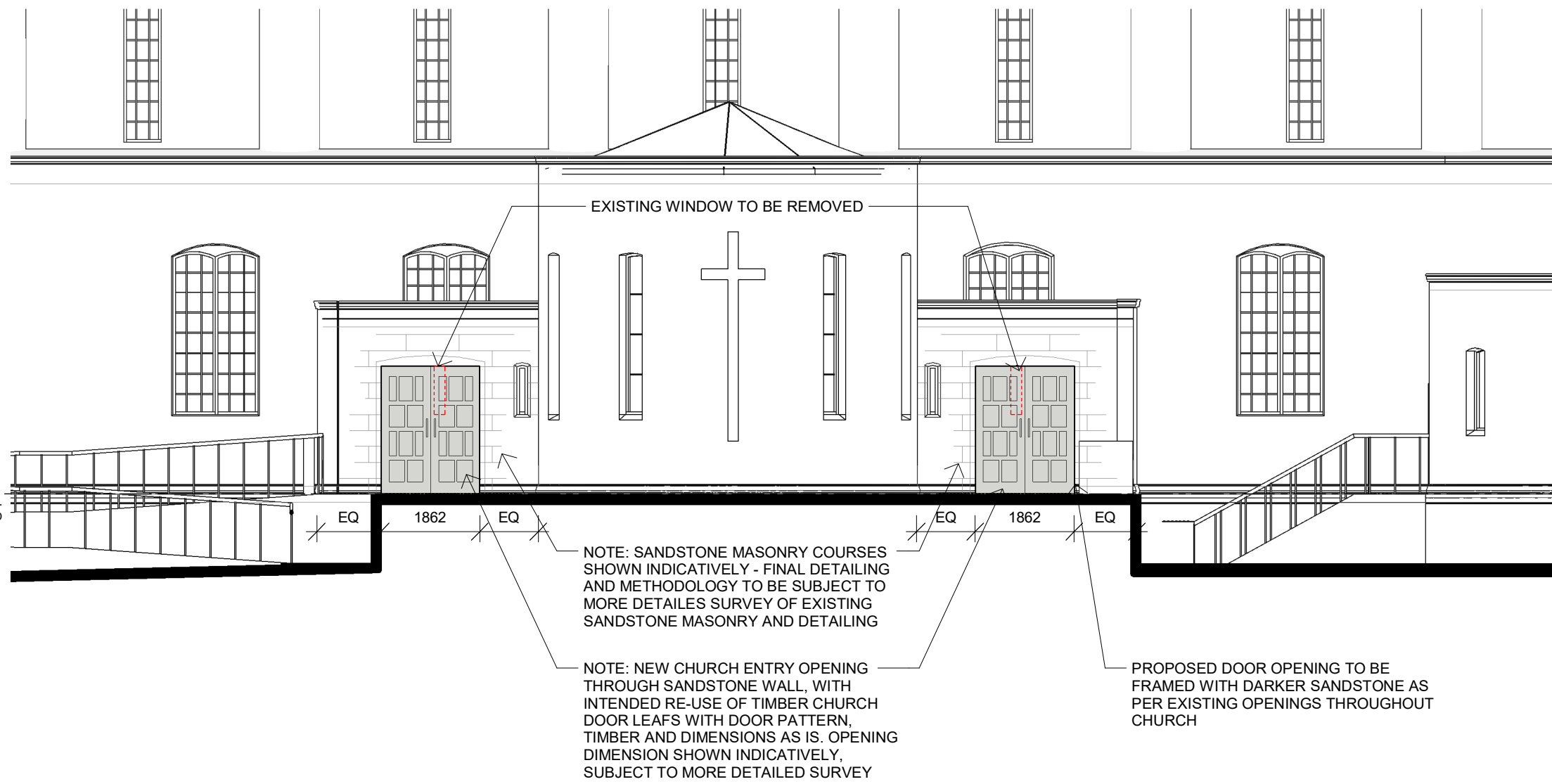

3 CHURCH ENTRY EXTERIOR ELEVATION DETAIL  
SCALE 1 : 100

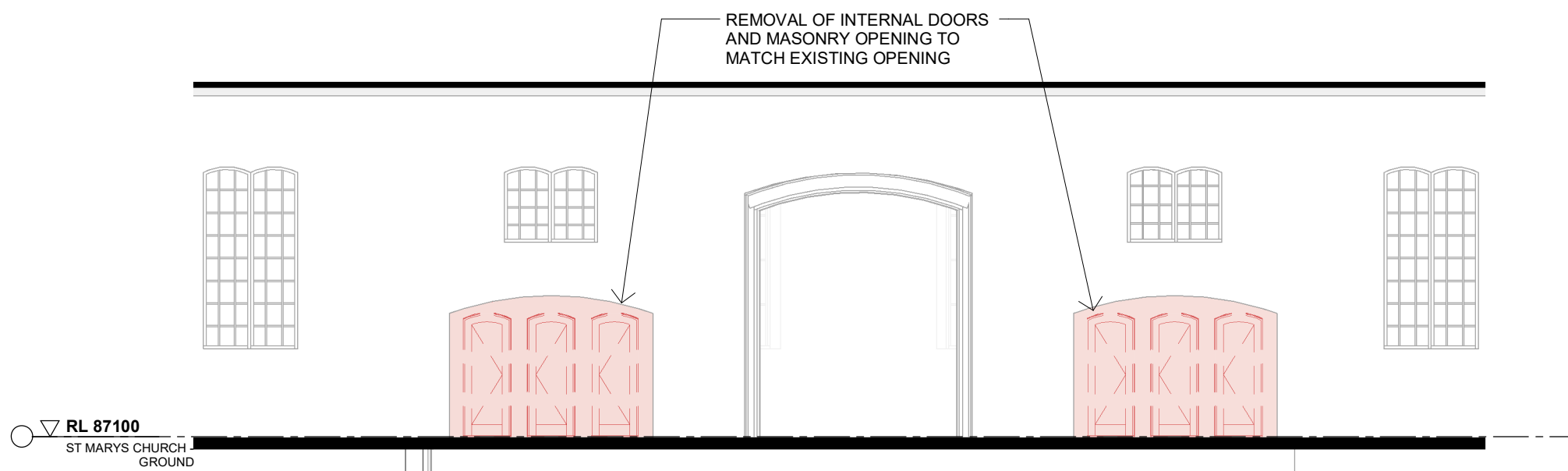

4 CHURCH ENTRY INTERIOR ELEVATION DEMO  
SCALE 1 : 100

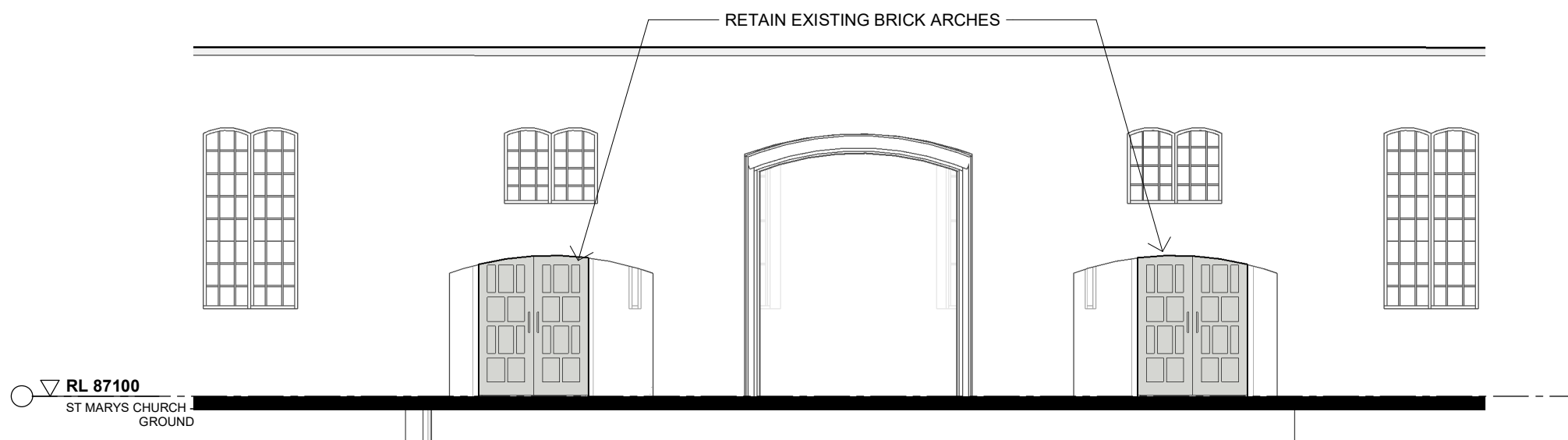

5 CHURCH ENTRY INTERIOR ELEVATION PROPOSED  
SCALE 1 : 100

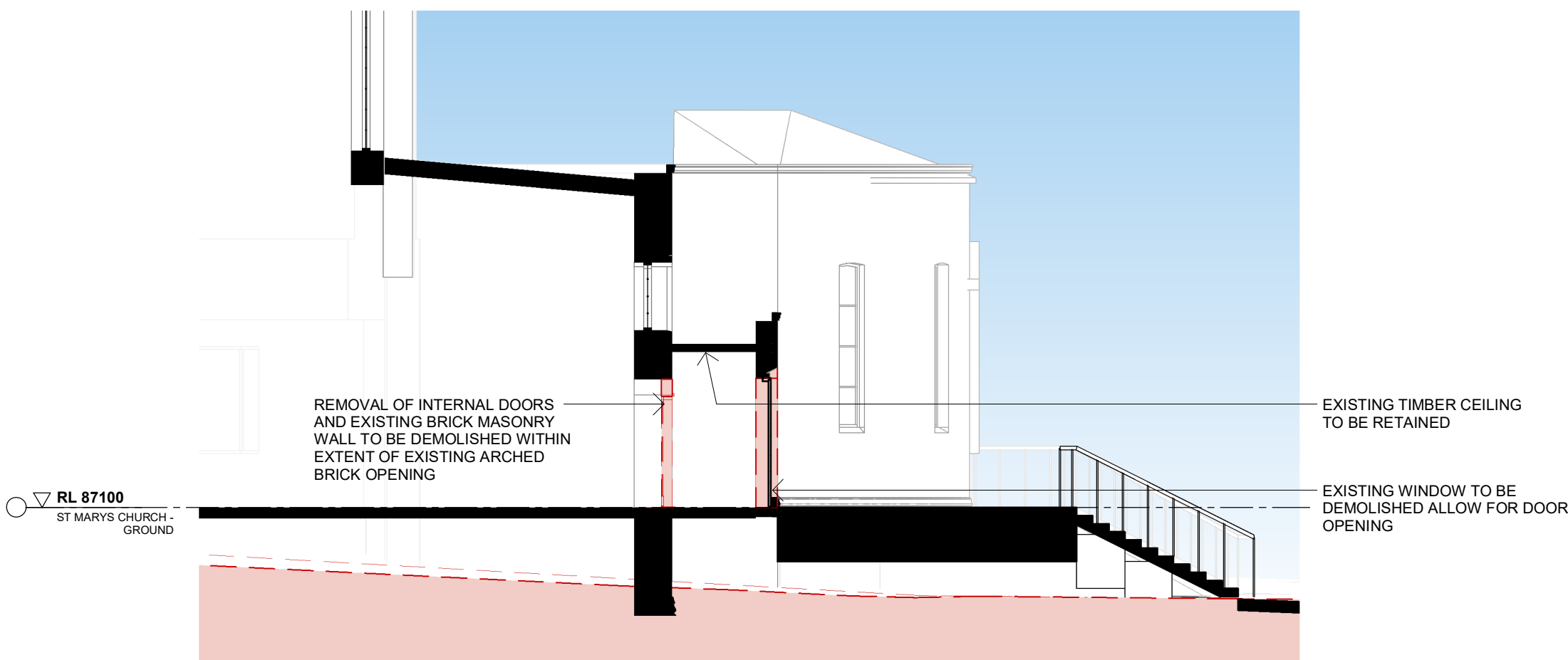

6 CHURCH DOORS SECTION  
SCALE 1 : 100

Issue	Description	Date
A	SSDA RESPONSE TO SUBMISSIONS 2	20/05/22
FOR APPROVAL		
<div><div>WMK</div><div>WMK Architecture L2 364 Kent Street Sydney NSW 2000 Telephone 02 9299 0401 Facsimile 02 9299 0402 wmkarchitecture.com ABN 25 082 956 929</div></div>		
Client CARMICHAEL TOMPKINS PROPERTY GROUP / SYDNEY CATHOLIC SCHOOLS		
<div>MARIST CATHOLIC COLLEGE NORTH SHORE</div>		
Project MARIST CATHOLIC COLLEGE NORTH SHORE MASTERPLAN		
Title ST. MARY'S CHURCH DRAWINGS		
Drawing No. DA-220		Issue A
Scale As indicated		Drawing Size A1
Project No. 18165		Drawn By BE
CAD Reference 20/05/22 12:01:09 PM Dimensioned Drawings to take precedence over scaling. Contractor to verify all dimensions on site before construction. All inconsistencies to be reported to the Architect immediately. This drawing and its contents remain the copyright of WMK Architecture Pty Ltd. ©		



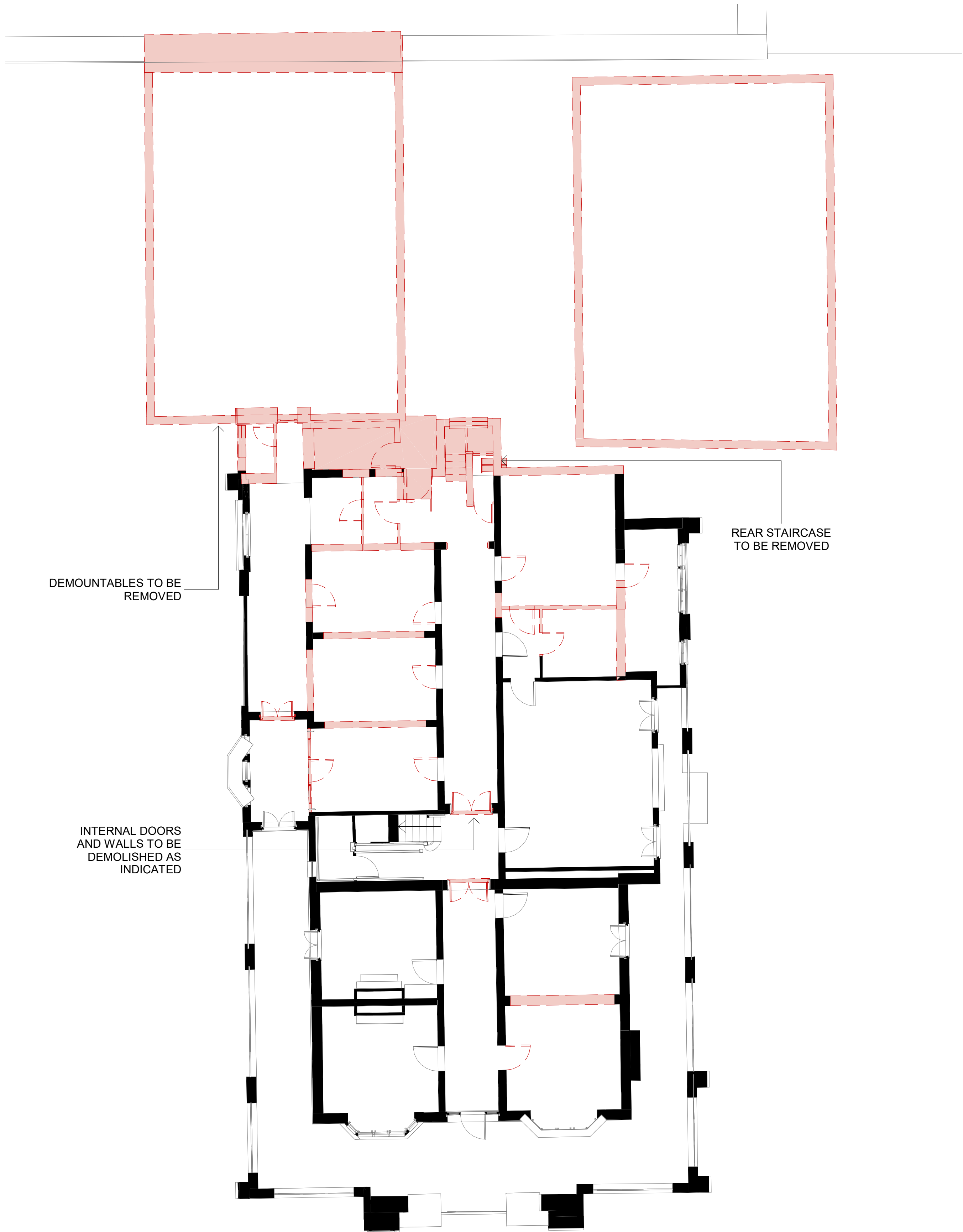

1 GROUND - PARISH CENTRE/CANTEEN - DEMOLITION

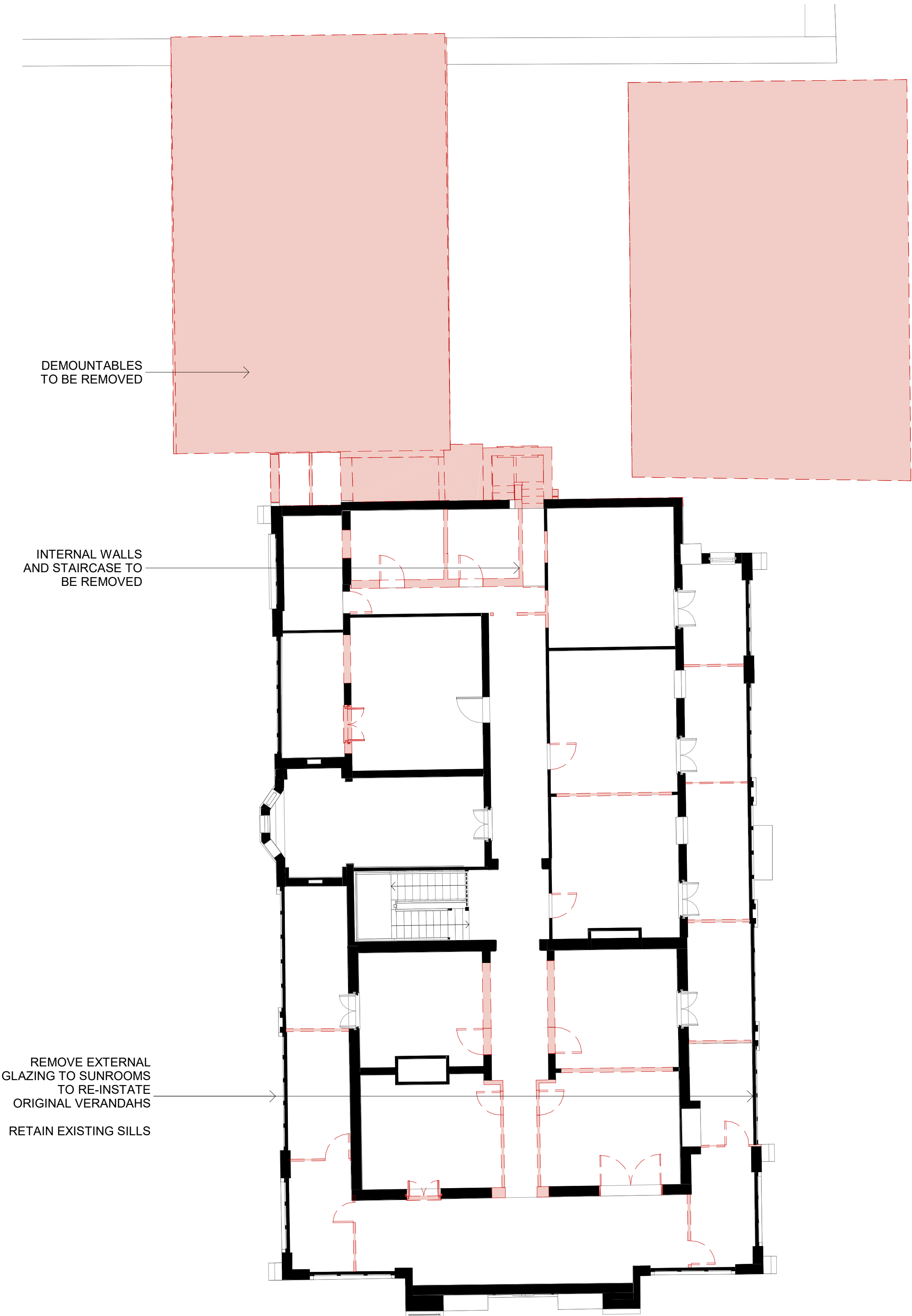

2 LEVEL 1 - PARISH CENTRE/CANTEEN - DEMOLITION

LEGEND:  
[Red dashed line] EXTENT OF DEMOLITION

Issue	Description	Date
A	SSDA RESPONSE TO SUBMISSIONS 2	20/05/22
FOR APPROVAL		
<div><div>WMK</div><div>WMK Architecture L2 364 Kent Street Sydney NSW 2000 Telephone 02 9299 0401 Facsimile 02 9299 0402 wmkarchitecture.com ABN 25 082 956 929</div></div>		
Client	CARMICHAEL TOMPKINS PROPERTY GROUP / SYDNEY CATHOLIC SCHOOLS	
Project	MARIST CATHOLIC COLLEGE NORTH SHORE MASTERPLAN	
Title	PARISH CENTRE & CANTEEN DEMOLITION PLANS	
Drawing No. DA-221	Issue A	
Scale As indicated	Drawing Size A1	
Project No. 18165	Drawn By BE	
CAD Reference		
20/05/22 12:01:22 PM		
Dimensioned Drawings to take precedence over scaling. Contractor to verify all dimensions on site before construction. All inconsistencies to be reported to the Architect immediately. This drawing and its contents remain the copyright of WMK Architecture Pty Ltd ©		





1 PARISH CENTRE - NORTH ELEVATION DEMOLITION



2 PARISH CENTRE - SOUTH ELEVATION DEMOLITION

**LEGEND:**



EXTENT OF DEMOLITION

Issue	Description	Date
A	SSDA RESPONSE TO SUBMISSIONS 2	20/05/22

FOR  
APPROVAL

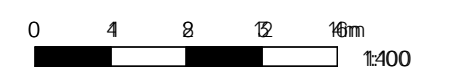

<b>Client</b>	
---------------	--

CARMICHAEL TOMPKINS PROPERTY  
GROUP / SYDNEY CATHOLIC SCHOOLS



<b>Project</b>	
----------------	--

MARIST CATHOLIC COLLEGE NORTH  
SHORE MASTERPLAN

**Title**  
PARISH CENTRE/CANTEEN  
DEMOLITION ELEVATIONS

<b>Drawing No.</b> DA-222	<b>Issue</b> A
<b>Scale</b> As indicated	<b>Drawing Size</b> A1
<b>Project No.</b> 18165	<b>Drawn By</b> BE

**CAD Reference**



19/05/22 6:12:58 PM

Dimensioned Drawings to take precedence over scaling. Contractor to verify all dimensions on site before construction. All inconsistencies to be reported to the Architect immediately. This drawing and its contents remain the copyright of WMK Architecture Pty Ltd ©

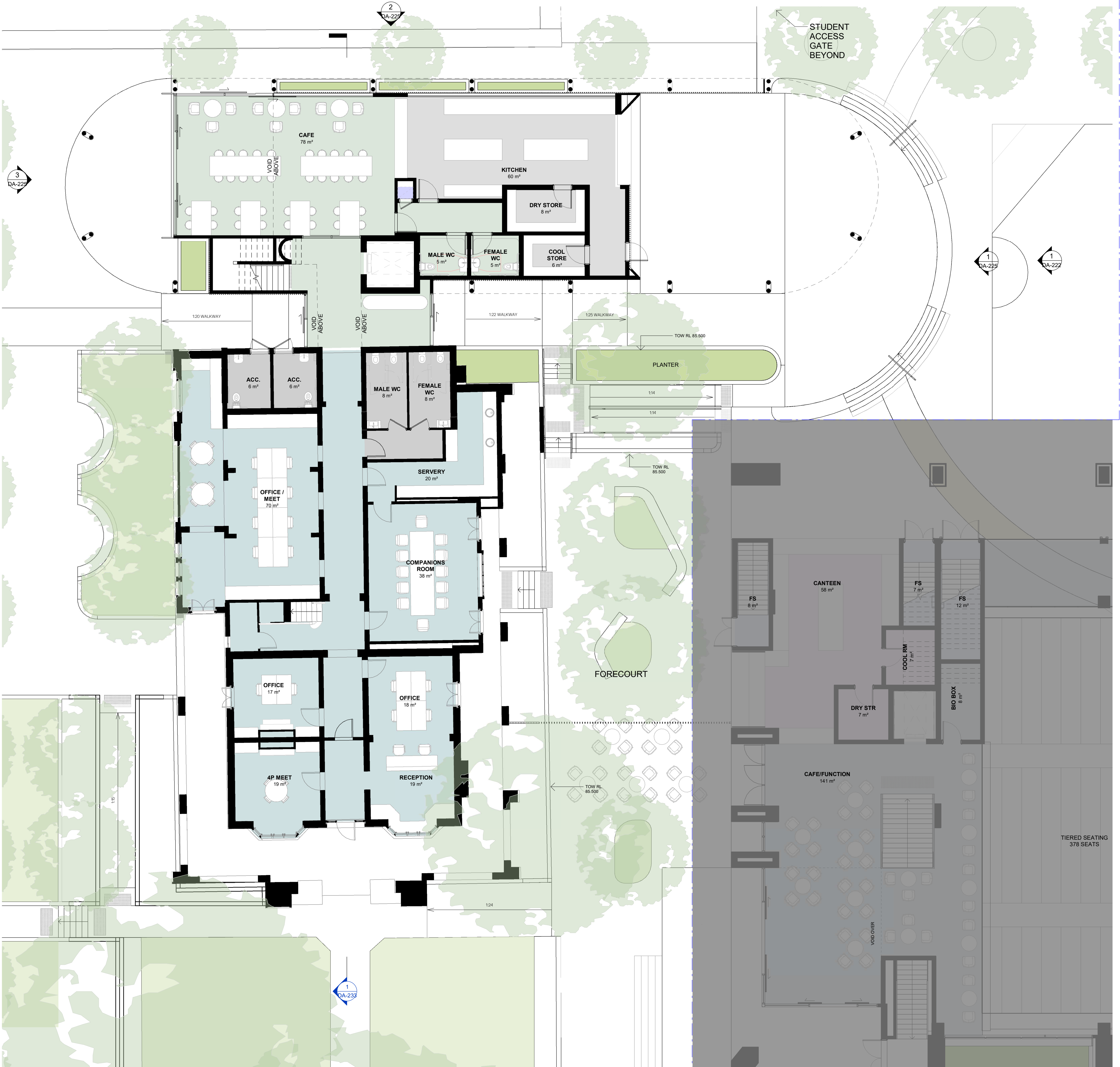



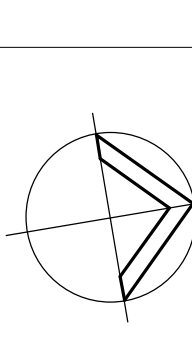

1 GROUND - PARISH CENTRE/CANTEEN

Issue	Description	Date
A	SSDA RESPONSE TO SUBMISSIONS 2	20/05/22
<div>FOR APPROVAL</div>		
<div><div></div><div><div>04816m</div><div>1:400</div></div></div>		
<div><div><div>WMK</div><div><div>WMK Architecture</div><div>L2 364 Kent Street Sydney NSW 2000 Telephone 02 9299 0401 Facsimile 02 9299 0402 wmkarchitecture.com ABN 25 082 956 929</div></div></div></div>		
<div><div>Client</div><div>CARMICHAEL TOMPKINS PROPERTY GROUP / SYDNEY CATHOLIC SCHOOLS</div></div>		
<div><div><div></div><div><div>MARIST</div><div>CATHOLIC COLLEGE</div><div>NORTH SHORE</div></div></div></div>		
<div><div>Project</div><div>MARIST CATHOLIC COLLEGE NORTH SHORE MASTERPLAN</div></div>		
<div><div>Title</div><div>PARISH CENTRE &amp; CANTEEN PLANS</div></div>		
<div><div>Drawing No.</div><div>DA-223</div></div>		<div><div>Issue</div><div>A</div></div>
<div><div>Scale</div><div>1: 100</div></div>		<div><div>Drawing Size</div><div>A1</div></div>
<div><div>Project No.</div><div>18165</div></div>		<div><div>Drawn By</div><div>BE</div></div>
<div><div>CAD Reference</div><div>20/05/22 12:01:48 PM</div><div>Dimensioned Drawings to take precedence over scaling. Contractor to verify all dimensions on site before construction. All inconsistencies to be reported to the Architect immediately. This drawing and its contents remain the copyright of WMK Architecture Pty Ltd. ©</div></div>		

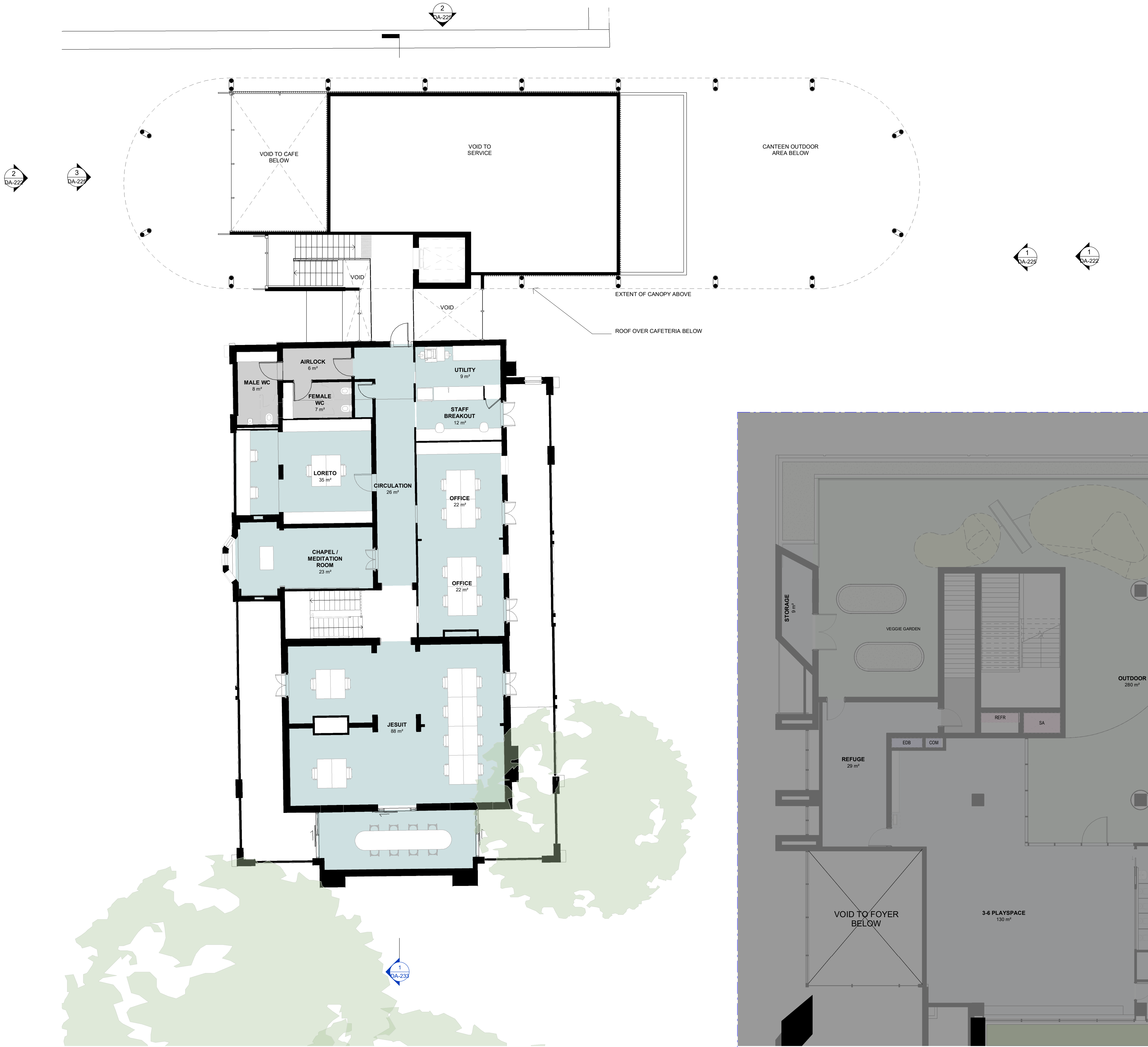

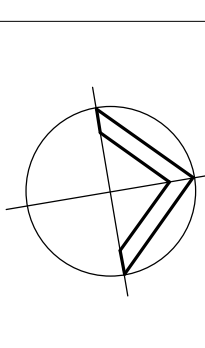

Issue	Description	Date
A	SSDA RESPONSE TO SUBMISSIONS 2	20/05/22
<div>FOR APPROVAL</div>		
<div><div></div><div><div>04816m</div><div>1:400</div></div></div>		
<div><div><div>WMK</div><div><div>WMK Architecture</div><div>L2 364 Kent Street Sydney NSW 2000 Telephone 02 9299 0401 Facsimile 02 9299 0402 wmkarchitecture.com ABN 25 082 956 929</div></div></div></div>		
<div>Client</div> <div>CARMICHAEL TOMPKINS PROPERTY GROUP / SYDNEY CATHOLIC SCHOOLS</div> <div><div></div><div><div>MARIST</div><div>CATHOLIC COLLEGE</div><div>NORTH SHORE</div></div></div>		
<div>Project</div> <div>MARIST CATHOLIC COLLEGE NORTH SHORE MASTERPLAN</div>		
<div>Title</div> <div>PARISH CENTRE &amp; CANTEEN PLANS</div>		
<div>Drawing No.</div> <div>DA-224</div>	<div>Issue</div> <div>A</div>	
<div>Scale</div> <div>1 : 100</div>	<div>Drawing Size</div> <div>A1</div>	
<div>Project No.</div> <div>18165</div>	<div>Drawn By</div> <div>BE</div>	
<div>CAD Reference</div> <div>20/05/22 12:02:15 PM</div> <div>Dimensioned Drawings to take precedence over scaling. Contractor to verify all dimensions on site before construction. All inconsistencies to be reported to the Architect immediately. This drawing and its contents remain the copyright of WMK Architecture Pty Ltd ©</div>		





1 PARISH CENTRE - NORTH ELEVATION



2 PARISH CENTRE - WEST ELEVATION



3 PARISH CENTRE - SOUTH ELEVATION



4 PARISH CENTRE - EAST ELEVATION

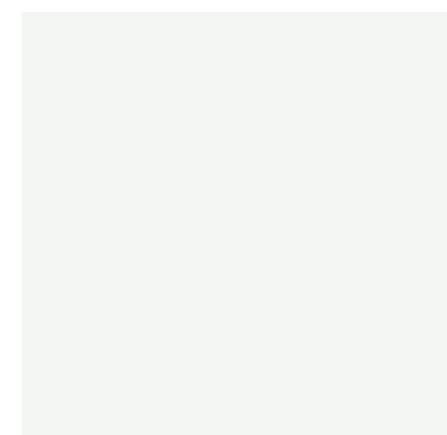

**MF01**  
**METAL FINISH**  
Colour: Off-White



**MF05**  
**METAL FINISH**  
Colour: Dark Grey



**GF01**  
**GLASS FINISH**  
Colour: Clear



**CF01**  
**CONCRETE FINISH**

Issue	Description	Date
A	SSDA RESPONSE TO SUBMISSIONS 2	20/05/22

FOR  
APPROVAL



**Client**  
CARMICHAEL TOMPKINS PROPERTY  
GROUP / SYDNEY CATHOLIC SCHOOLS



**Project**  
MARIST CATHOLIC COLLEGE NORTH  
SHORE MASTERPLAN



**Title**  
PARISH CENTRE & CANTEN  
ELEVATIONS

<b>Drawing No.</b> DA-225	<b>Issue</b> A
<b>Scale</b> 1 : 100	<b>Drawing Size</b> A1
<b>Project No.</b> 18165	<b>Drawn By</b> BE

**CAD Reference**  
20/05/22 12:03:07 PM  
Dimensioned Drawings to take precedence over scaling. Contractor to verify all dimensions on site before construction. All inconsistencies to be reported to the Architect immediately. This drawing and its contents remain the copyright of WMK Architecture Pty Ltd ©

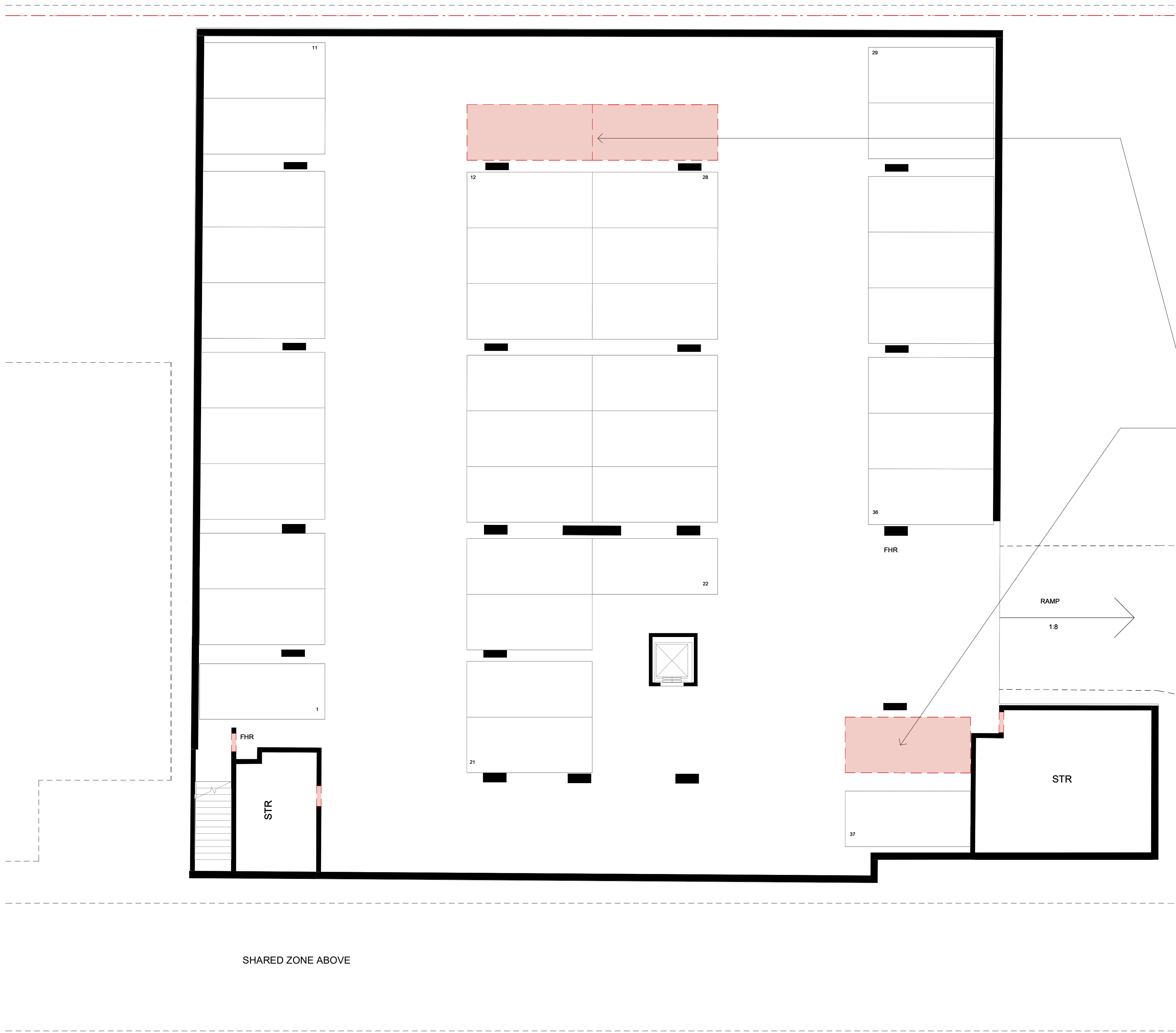

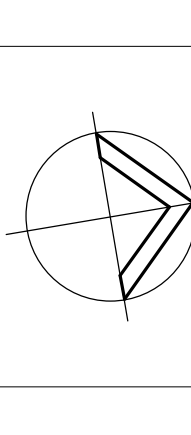

Issue	Description	Date
A	SSDA RESPONSE TO SUBMISSIONS 2	20/05/22
<div>FOR APPROVAL</div>		
<div></div>		
<div><div></div><div><b>WMK Architecture</b> L2 364 Kent Street Sydney NSW 2000 Telephone 02 9299 0401 Facsimile 02 9299 0402 wmkarchitecture.com ABN 25 082 956 929</div></div>		
<b>Client</b> CARMICHAEL TOMPKINS PROPERTY GROUP / SYDNEY CATHOLIC SCHOOLS		
<div><div><b>MARIST</b> CATHOLIC COLLEGE NORTH SHORE</div></div>		
<b>Project</b> MARIST CATHOLIC COLLEGE NORTH SHORE MASTERPLAN		
<b>Title</b> RON DYER CENTRE DEMOLITION PLAN - BASEMENT		
<b>Drawing No.</b> DA-226		<b>Issue</b> A
<b>Scale</b> As indicated		<b>Drawing Size</b> A1
<b>Project No.</b> 18165		<b>Drawn By</b> BE
<b>CAD Reference</b> 19/05/22 6:15:17 PM Dimensioned Drawings to take precedence over scaling. Contractor to verify all dimensions on site before construction. All inconsistencies to be reported to the Architect immediately. This drawing and its contents remain the copyright of WMK Architecture Pty Ltd. ©		



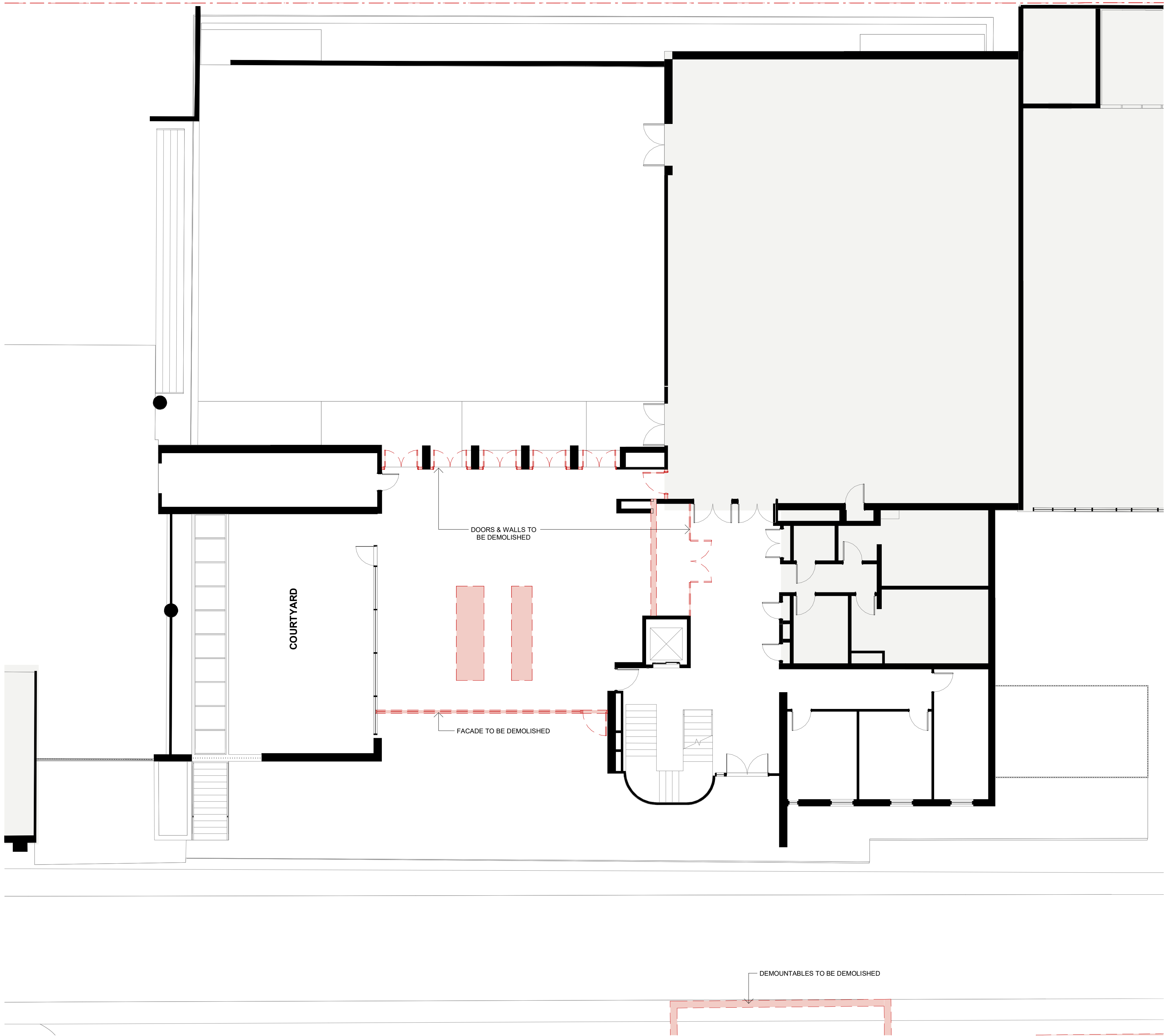

Issue	Description	Date
A	SSDA RESPONSE TO SUBMISSIONS 2	20/05/22
FOR APPROVAL		
<div><div>WMK</div><div>WMK Architecture L2 364 Kent Street Sydney NSW 2000 Telephone 02 9299 0401 Facsimile 02 9299 0402 wmkarchitecture.com ABN 25 082 956 929</div></div>		
<b>Client</b> CARMICHAEL TOMPKINS PROPERTY GROUP / SYDNEY CATHOLIC SCHOOLS 		
<b>Project</b> MARIST CATHOLIC COLLEGE NORTH SHORE MASTERPLAN		
<b>Title</b> RON DYER CENTRE DEMOLITION PLAN - GROUND		
<b>Drawing No.</b> DA-227	<b>Issue</b> A	
<b>Scale</b> As indicated	<b>Drawing Size</b> A1	
<b>Project No.</b> 18165	<b>Drawn By</b> BE	
<b>CAD Reference</b> 19/05/22 6:15:25 PM Dimensioned Drawings to take precedence over scaling. Contractor to verify all dimensions on site before construction. All inconsistencies to be reported to the Architect immediately. This drawing and its contents remain the copyright of WMK Architecture Pty Ltd. ©		



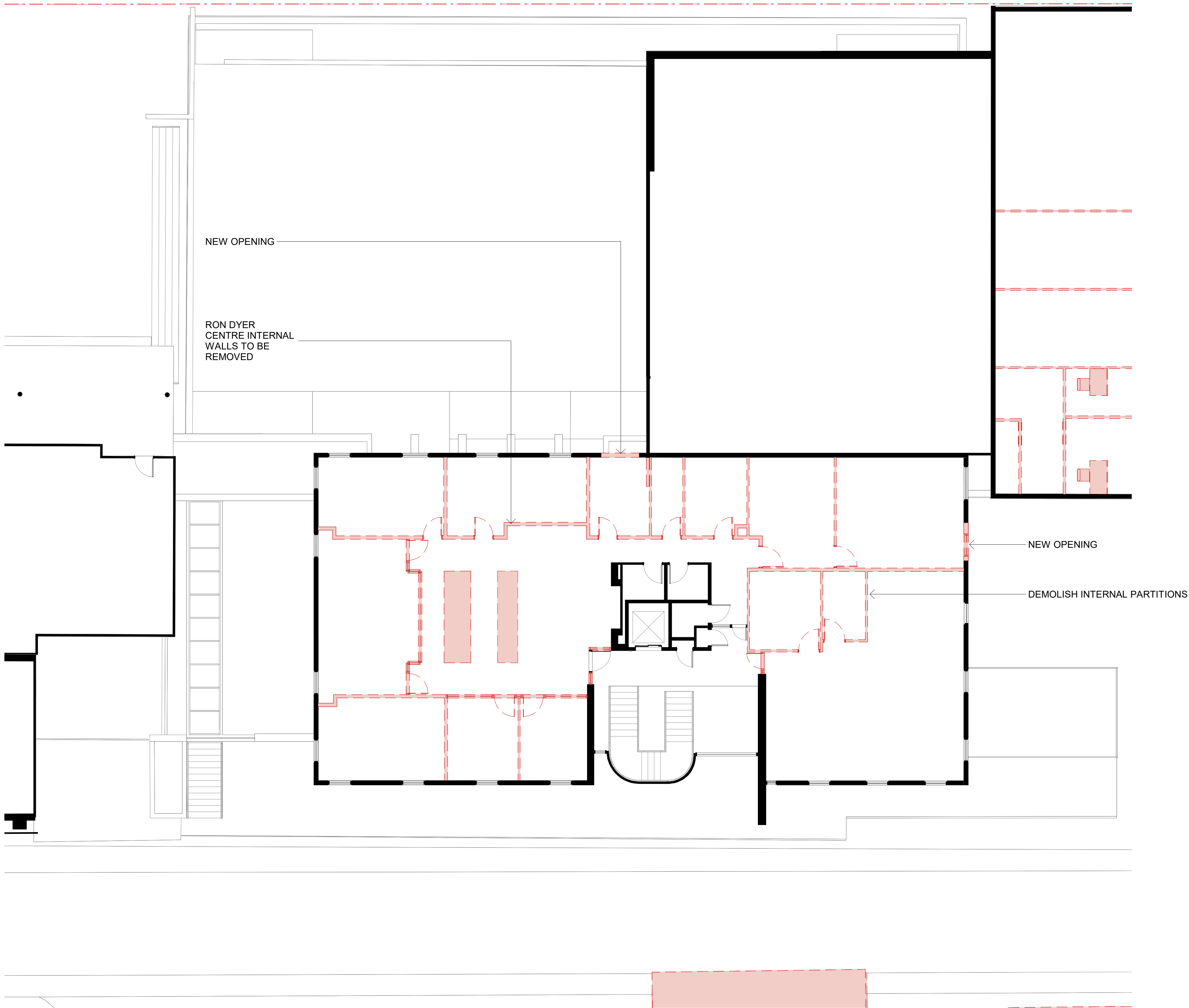

1 LEVEL 1 - RON DYER CENTRE - DEMO

LEGEND:

EXTENT OF DEMOLITION

Issue	Description	Date
A	SSDA RESPONSE TO SUBMISSIONS 2	20/05/22

FOR APPROVAL

0481210mm1:400

WMK

WMK Architecture  
L2 364 Kent Street  
Sydney NSW 2000  
Telephone 02 9299 0401  
Facsimile 02 9299 0402  
wmkarchitecture.com  
ABN 25 082 956 929

Client

CARMICHAEL TOMPKINS PROPERTY GROUP / SYDNEY CATHOLIC SCHOOLS

MARIST  
CATHOLIC COLLEGE  
NORTH SHORE

Project

MARIST CATHOLIC COLLEGE NORTH SHORE MASTERPLAN

Title

RON DYER CENTRE DEMOLITION PLAN - LEVEL 1

Drawing No.  
DA-228

Issue  
A

Scale  
As indicated

Drawing Size  
A1

Project No.  
18165

Drawn By  
BE

CAD Reference

19/05/22 6:15:30 PM

Dimensioned Drawings to take precedence over scaling. Contractor to verify all dimensions on site before construction. All inconsistencies to be reported to the Architect immediately. This drawing and its contents remain the copyright of WMK Architecture Pty Ltd ©







Issue	Description	Date
A	SSDA RESPONSE TO SUBMISSIONS 2	20/05/22

FOR  
APPROVAL

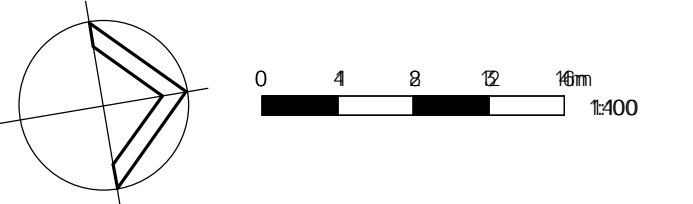

**Client**  
CARMICHAEL TOMPKINS PROPERTY  
GROUP / SYDNEY CATHOLIC SCHOOLS



**Project**  
MARIST CATHOLIC COLLEGE NORTH  
SHORE MASTERPLAN

**Title**  
RON DYER CENTRE FLOOR PLAN  
- GROUND

<b>Drawing No.</b> DA-230	<b>Issue</b> A
<b>Scale</b> 1:100	<b>Drawing Size</b> A1
<b>Project No.</b> 18165	<b>Drawn By</b> BE

**CAD Reference**

19/05/22 6:15:50 PM

---

Dimensioned Drawings to take precedence over scaling. Contractor to verify all dimensions on site before construction. All inconsistencies to be reported to the Architect immediately. This drawing and its contents remain the copyright of WMK Architecture Pty Ltd ©

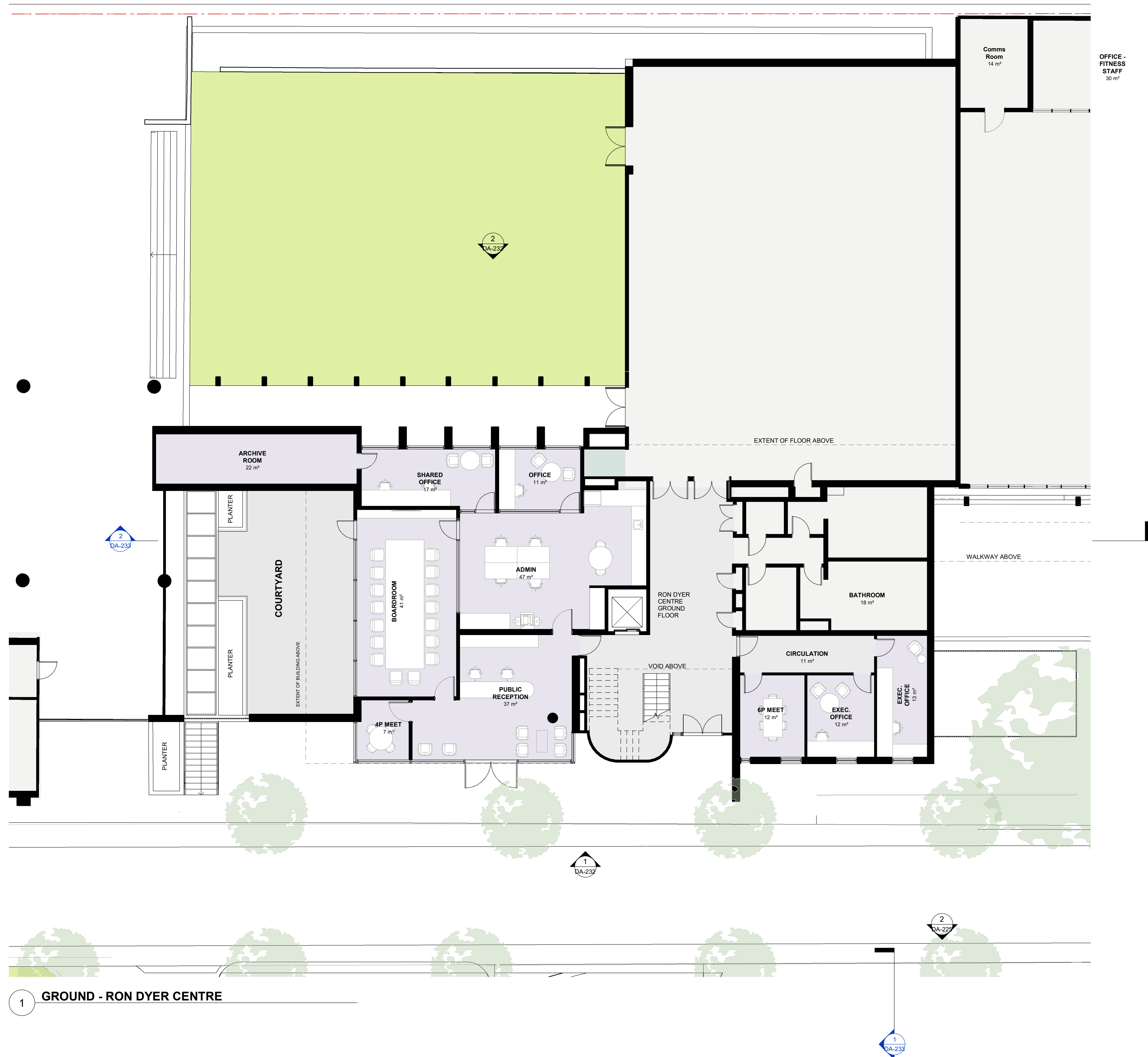



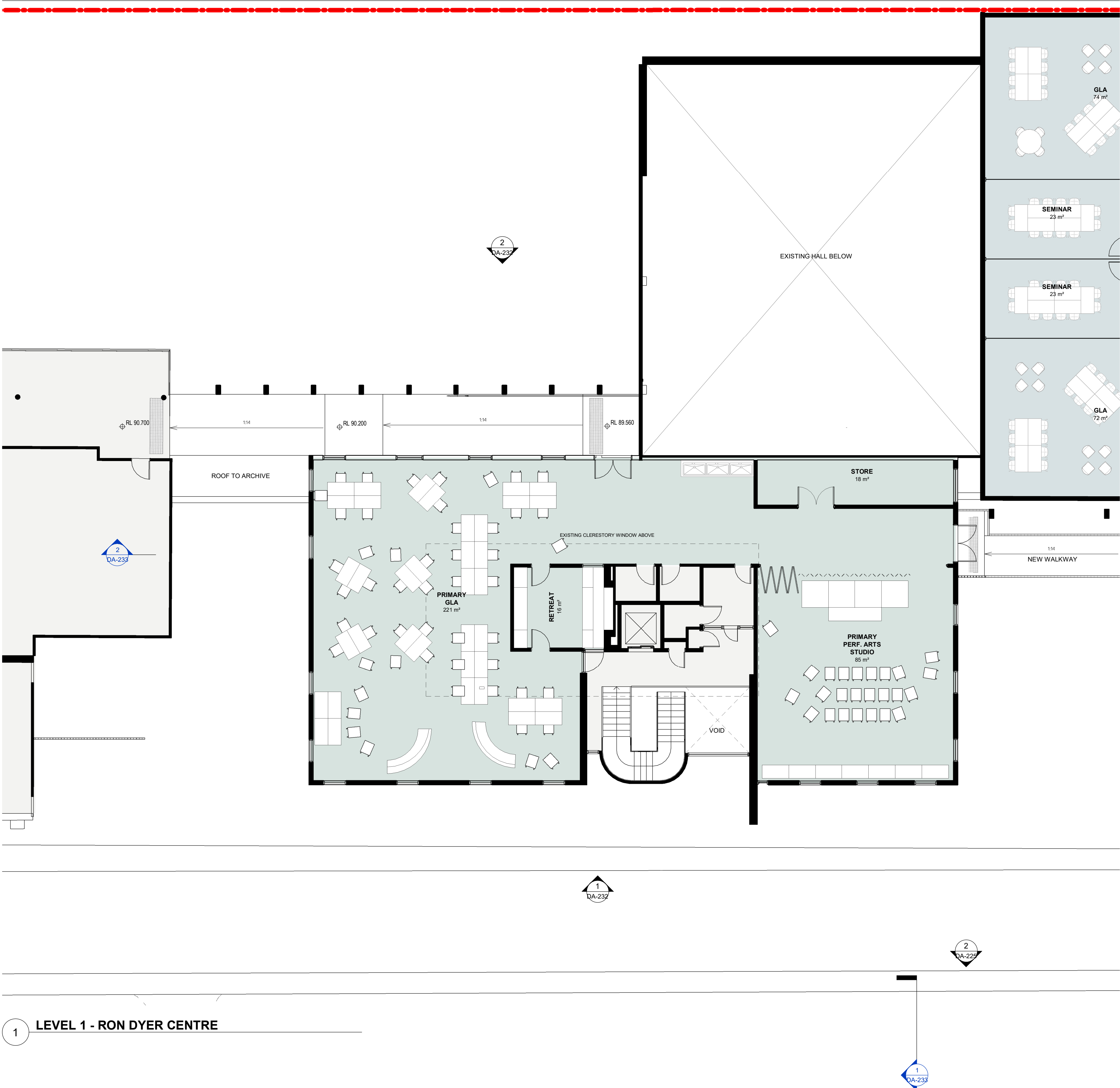

1 LEVEL 1 - RON DYER CENTRE

Issue	Description	Date
A	SSDA RESPONSE TO SUBMISSIONS 2	20/05/22

FOR APPROVAL

**WMK Architecture**  
L2 364 Kent Street  
Sydney NSW 2000  
Telephone 02 9299 0401  
Facsimile 02 9299 0402  
wmkarchitecture.com  
ABN 25 082 956 929

**Client**  
CARMICHAEL TOMPKINS PROPERTY GROUP / SYDNEY CATHOLIC SCHOOLS

**MARIST**  
CATHOLIC COLLEGE  
NORTH SHORE

**Project**  
MARIST CATHOLIC COLLEGE NORTH SHORE MASTERPLAN

**Title**  
RON DYER CENTRE PLAN

<b>Drawing No.</b> DA-231	<b>Issue</b> A
<b>Scale</b> 1 : 100	<b>Drawing Size</b> A1
<b>Project No.</b> 18165	<b>Drawn By</b> BE

**CAD Reference**  
19/05/22 6:16:14 PM  
Dimensioned Drawings to take precedence over scaling. Contractor to verify all dimensions on site before construction. All inconsistencies to be reported to the Architect immediately. This drawing and its contents remain the copyright of WMK Architecture Pty Ltd ©





1 RON DYER CENTRE - EAST

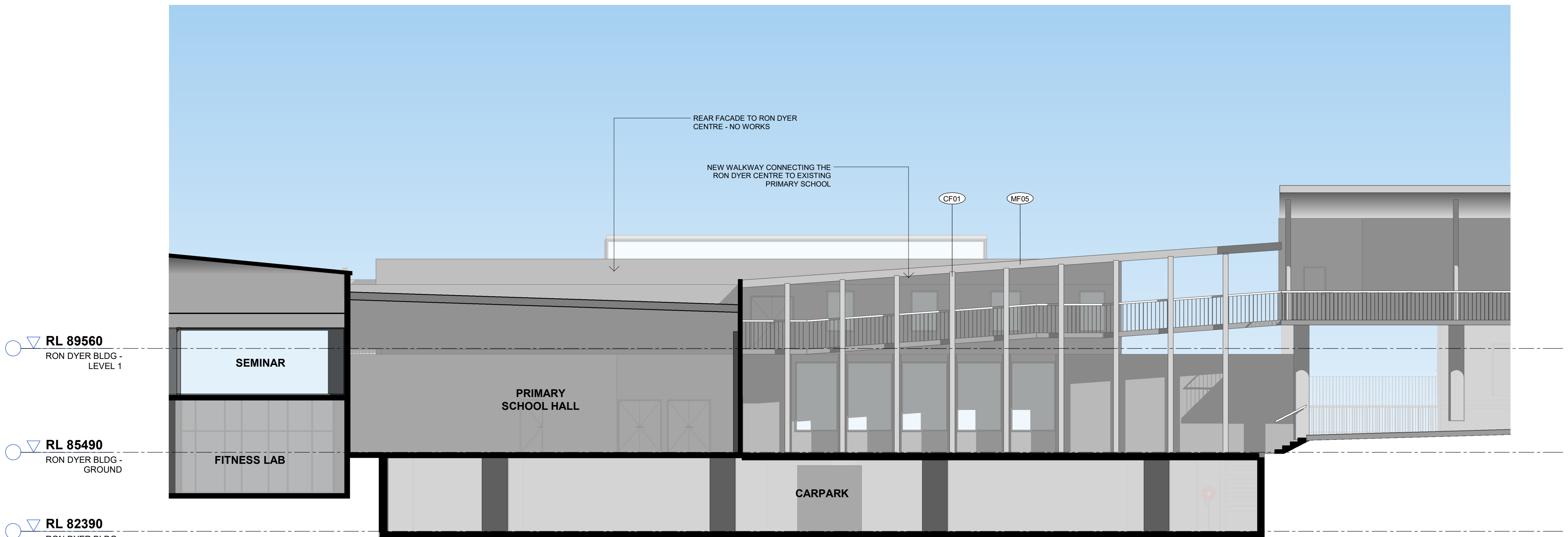

2 RON DYER CENTRE - WEST



MF05  
METAL FINISH  
Colour: Dark Grey



GF01  
GLASS FINISH  
Colour: Clear

Issue	Description	Date
A	SSDA RESPONSE TO SUBMISSIONS 2	20/05/22
FOR APPROVAL		
<div>WMK Architecture L2 364 Kent Street Sydney NSW 2000 Telephone 02 9299 0401 Facsimile 02 9299 0402 wmkarchitecture.com ABN 25 082 956 929</div>		
Client CARMICHAEL TOMPKINS PROPERTY GROUP / SYDNEY CATHOLIC SCHOOLS		
<div>MARIST CATHOLIC COLLEGE NORTH SHORE</div>		
Project MARIST CATHOLIC COLLEGE NORTH SHORE MASTERPLAN		
Title RON DYER CENTRE ELEVATIONS		
Drawing No. DA-232		
Issue A		
Scale 1 : 100		
Drawing Size A1		
Project No. 18165		
Drawn By BE		
CAD Reference		
19/05/22 6:16:41 PM		
Dimensioned Drawings to take precedence over scaling. Contractor to verify all dimensions on site before construction. All inconsistencies to be reported to the Architect immediately. This drawing and its contents remain the copyright of WMK Architecture Pty Ltd ©		



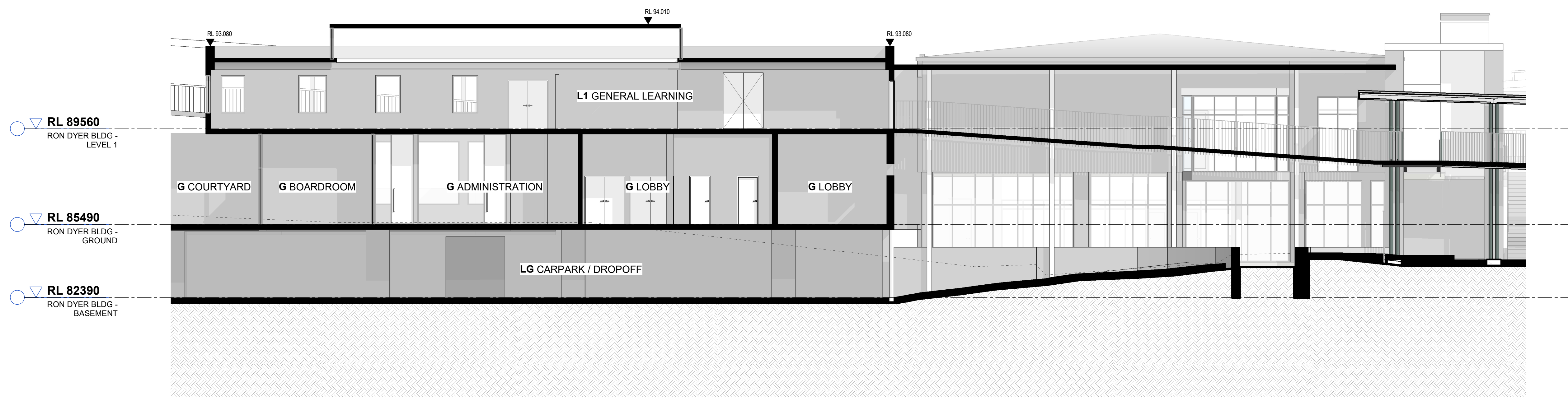
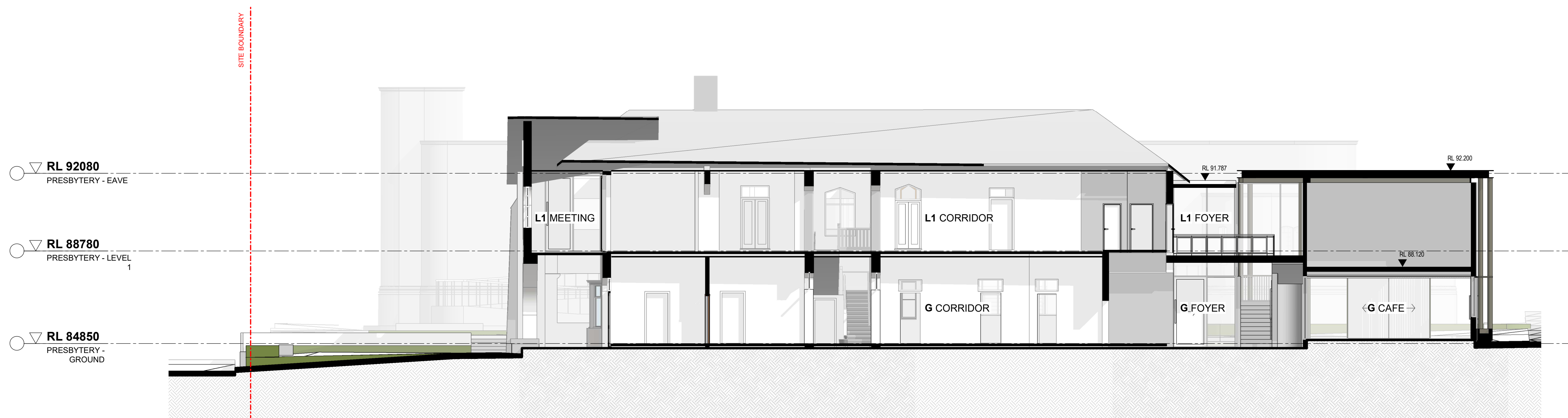

FOR  
APPROVAL

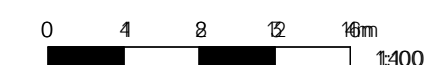

**Client**  
CARMICHAEL TOMPKINS PROPERTY  
GROUP / SYDNEY CATHOLIC SCHOOLS



<b>Project</b>	MARIST CATHOLIC COLLEGE NORTH SHORE MASTERPLAN
----------------	--

<b>Title</b>	PARISH & RON DYER SECTIONS
--------------	----------------------------

<b>Drawing No.</b> DA-233	<b>Issue</b> A
<b>Scale</b> 1 : 100	<b>Drawing Size</b> A1
<b>Project No.</b> 18165	<b>Drawn By</b> BE

<b>CAD Reference</b>
19/05/22 6:17:10 PM
Dimensioned Drawings to take precedence over scaling. Contractor to verify all dimensions on site before construction. All inconsistencies to be reported to the Architect immediately. This drawing and its contents remain the copyright of WMK Architecture Pty Ltd. ©



**DESIGN AMENDMENTS:**

- 1 FLOOR DELETED FROM MILLER ST BUILDING



**MARIST**  
CATHOLIC COLLEGE  
NORTH SHORE

**Title**  
BUILDING SECTIONS

**CAD Reference**

19/05/22 6:19:30 PM

Dimensioned Drawings to take precedence over scaling. Contractor to verify all dimensions on site before construction. All inconsistencies to be reported to the Architect immediately. This drawing and its contents remain the copyright of WMK Architecture Pty Ltd ©





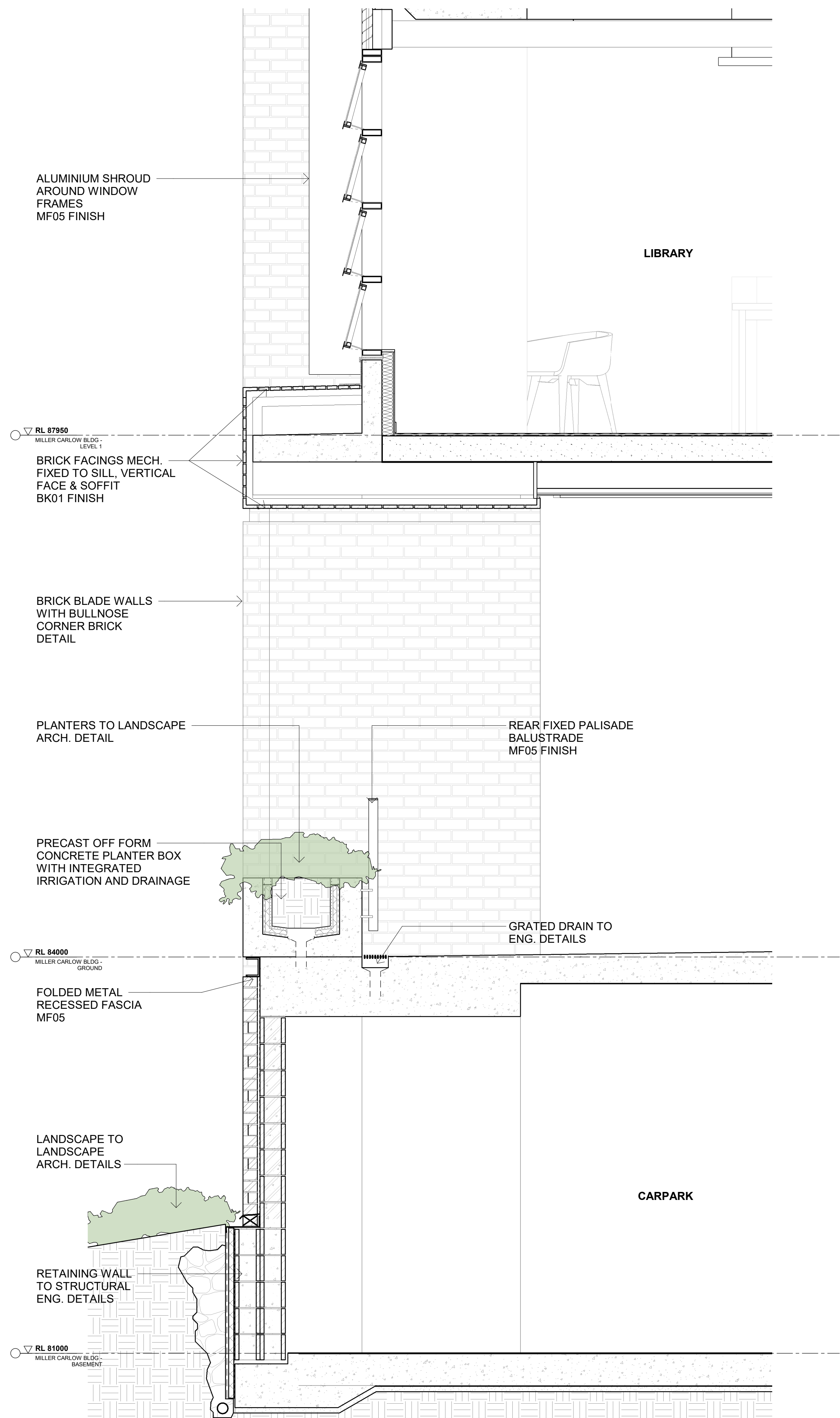

1 FACADE SECTION - GROUND/BASEMENT TYP DETAIL

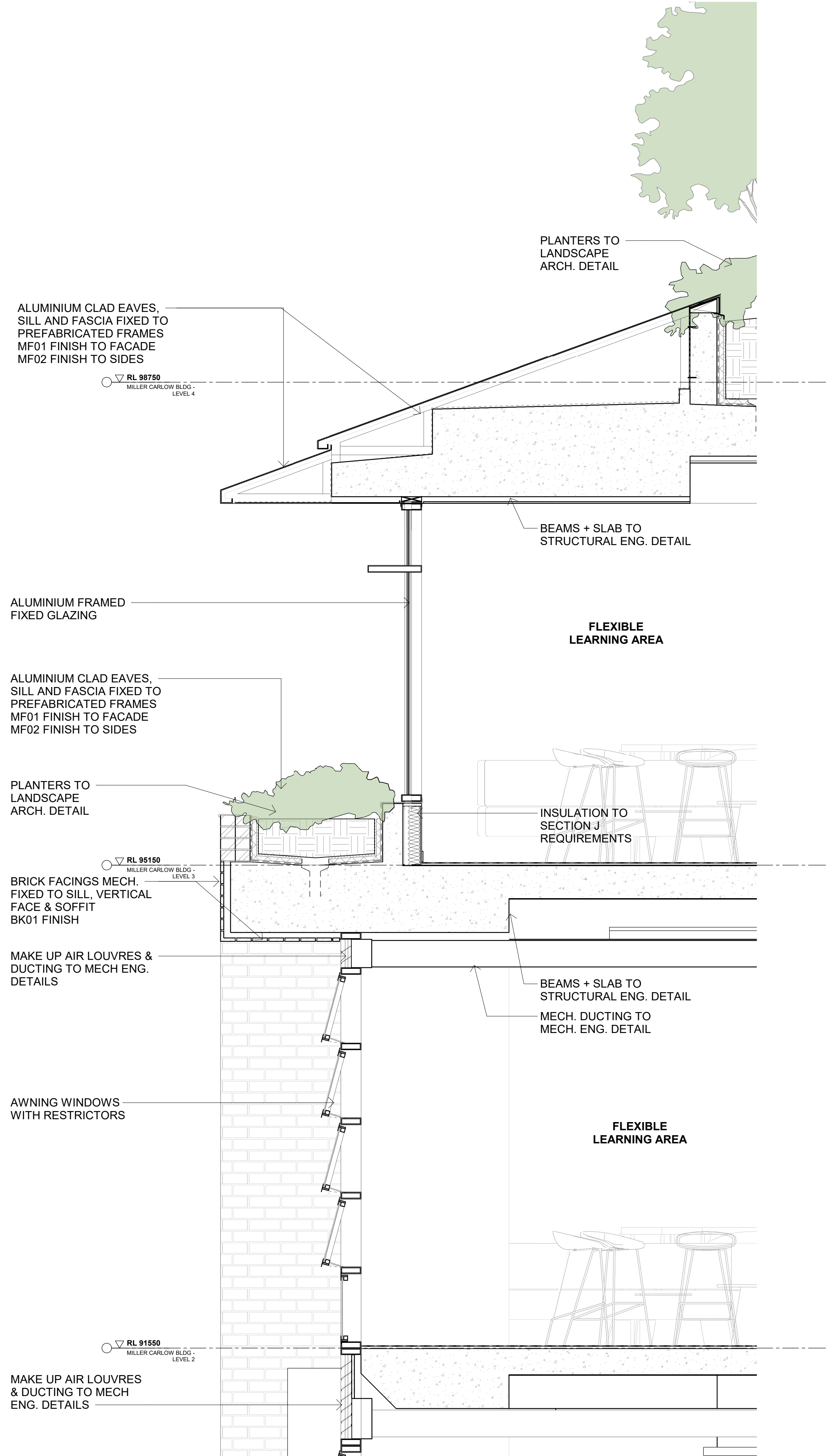

2 FACADE SECTION - LEVEL 2-4 TYP DETAIL

Issue	Description	Date
A	SSDA SUBMISSION	17/12/20
B	REVISED SSDA SUBMISSION	05/02/21
C	SSDA RESPONSE TO SUBMISSIONS	28/08/21
D	SSDA RESPONSE TO SUBMISSIONS 2	20/05/22

FOR APPROVAL

**DRAWING AMENDMENTS:**  
• ROOF RECREATION INCORPORATES PERIMETER SAFETY FENCE

0 0.2 0.4 0.6 0.8m 1.2m



**Client**  
CARMICHAEL TOMPKINS PROPERTY GROUP / SYDNEY CATHOLIC SCHOOLS



**Project**  
MARIST CATHOLIC COLLEGE NORTH SHORE MASTERPLAN

**Title**  
FACADE SECTION

<b>Drawing No.</b> DA-600	<b>Issue</b> D
<b>Scale</b> 1 : 20	<b>Drawing Size</b> A1
<b>Project No.</b> 18165	<b>Drawn By</b> SL/BE

**CAD Reference**  
20/05/22 10:15:33 AM  
Dimensioned Drawings to take precedence over scaling. Contractor to verify all dimensions on site before construction. All inconsistencies to be reported to the Architect immediately. This drawing and its contents remain the copyright of WMK Architecture Pty Ltd ©





Marist College North Shore - 3D Perspective View (Artist's Impression)

Issue	Description	Date
A	SSDA SUBMISSION	17/12/20
B	FORMAL SSDA SUBMISSION	05/02/21
C	SSDA RESPONSE TO SUBMISSIONS	27/08/21
D	SSDA RESPONSE TO SUBMISSIONS 2	20/05/22

FOR  
APPROVAL

WMK

WMK Architecture  
L2 364 Kent Street  
Sydney NSW 2000  
Telephone 02 9299 0401  
Facsimile 02 9299 0402  
wmkarchitecture.com  
ABN 25 082 956 929

**Client**  
CARMICHAEL TOMPKINS PROPERTY GROUP / SYDNEY CATHOLIC SCHOOLS



**MARIST**  
CATHOLIC COLLEGE  
NORTH SHORE

**Project**  
MARIST CATHOLIC COLLEGE NORTH SHORE MASTERPLAN

**Title**  
PERSPECTIVES

<b>Drawing No.</b> DA-800	<b>Issue</b> D
<b>Scale</b> N/A	<b>Drawing Size</b> A1
<b>Project No.</b> 18165	<b>Drawn By</b> BE

**CAD Reference**  
19/05/22 6:18:40 PM  
Dimensioned Drawings to take precedence over scaling. Contractor to verify all dimensions on site before construction. All inconsistencies to be reported to the Architect immediately. This drawing and its contents remain the copyright of WMK Architecture Pty Ltd. ©





Marist College North Shore - 3D Perspective View (Artist's Impression)

Issue	Description	Date
A	SSDA SUBMISSION	17/12/20
B	FORMAL SSDA SUBMISSION	05/02/21
C	SSDA RESPONSE TO SUBMISSIONS	27/08/21
D	SSDA RESPONSE TO SUBMISSIONS 2	20/05/22

FOR  
APPROVAL

WMK

Wmk Architecture  
L2 364 Kent Street  
Sydney NSW 2000  
Telephone 02 9299 0401  
Facsimile 02 9299 0402  
wmkarchitecture.com  
ABN 25 082 956 929

**Client**  
CARMICHAEL TOMPKINS PROPERTY  
GROUP / SYDNEY CATHOLIC SCHOOLS



**Project**  
MARIST CATHOLIC COLLEGE NORTH  
SHORE MASTERPLAN

**Title**  
PERSPECTIVES

<b>Drawing No.</b> DA-801	<b>Issue</b> D
<b>Scale</b> N/A	<b>Drawing Size</b> A1
<b>Project No.</b> 18165	<b>Drawn By</b> BE

**CAD Reference**  
19/05/22 6:19:46 PM  
Dimensioned Drawings to take precedence over scaling. Contractor to verify all dimensions on site before construction. All inconsistencies to be reported to the Architect immediately. This drawing and its contents remain the copyright of Wmk Architecture Pty Ltd. ©





<div style="border: 1px solid black; width: 100px; margin: 0 auto; height: 40px; position: relative;"> <div style="position: absolute; top: -10px; left: 50%; transform: translateX(-50%); font-weight: bold; font-size: 1.2em;">FOR APPROVAL</div> </div>	
<div style="display: flex; align-items: center; justify-content: space-between;"> <div style="font-size: 4em; font-weight: bold; letter-spacing: -0.5em;">WMK</div> <div style="text-align: right;"> <p style="margin: 0;"><b>WMK Architecture</b>  L2 364 Kent Street  Sydney NSW 2000  Telephone 02 9239 0401  Facsimile 02 9239 0402  wmkarchitecture.com  ABN 25 082 956 929</p> </div> </div>	
<p><b>Client</b></p> <p>CARMICHAEL TOMPKINS PROPERTY GROUP / SYDNEY CATHOLIC SCHOOLS</p>	
<div style="display: flex; align-items: center;"> <div> <p style="margin: 0;"><b>MARIST</b> CATHOLIC COLLEGE NORTH SHORE</p> </div> </div>	
<p><b>Project</b></p> <p>MARIST CATHOLIC COLLEGE NORTH SHORE MASTERPLAN</p>	
<p><b>Title</b></p> <p>PERSPECTIVES</p>	
<b>Drawing No.</b>	<b>Issue</b>
DA-802	D
<b>Scale</b>	<b>Drawing Size</b>
N/A	A1
<b>Project No.</b>	<b>Drawn By</b>
18165	BE
<b>CAD Reference</b>	
<small>19/05/22 6:18:52 PM</small>	



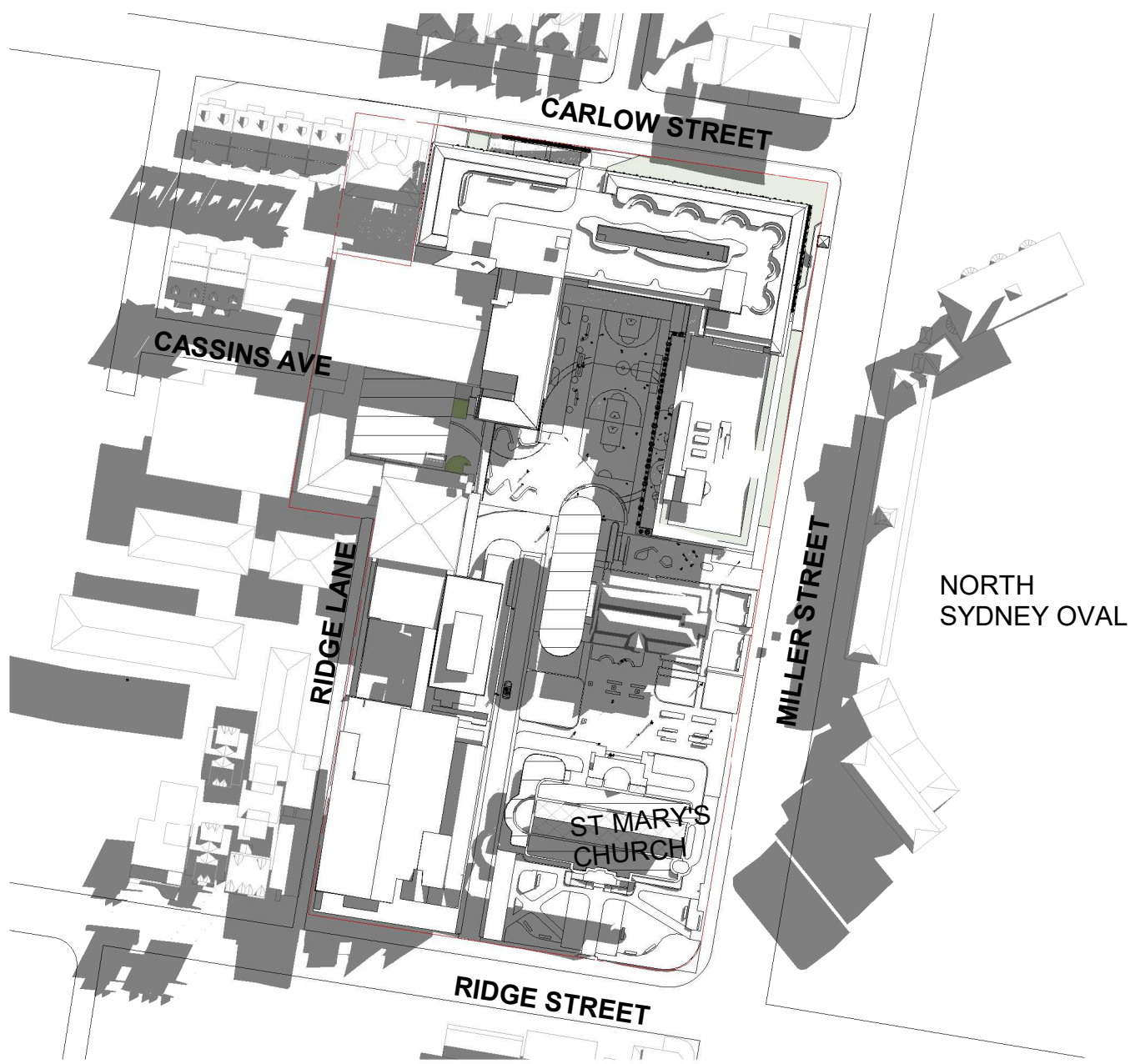

5 SHADOW DIAGRAMS\_MID WINTER\_0900

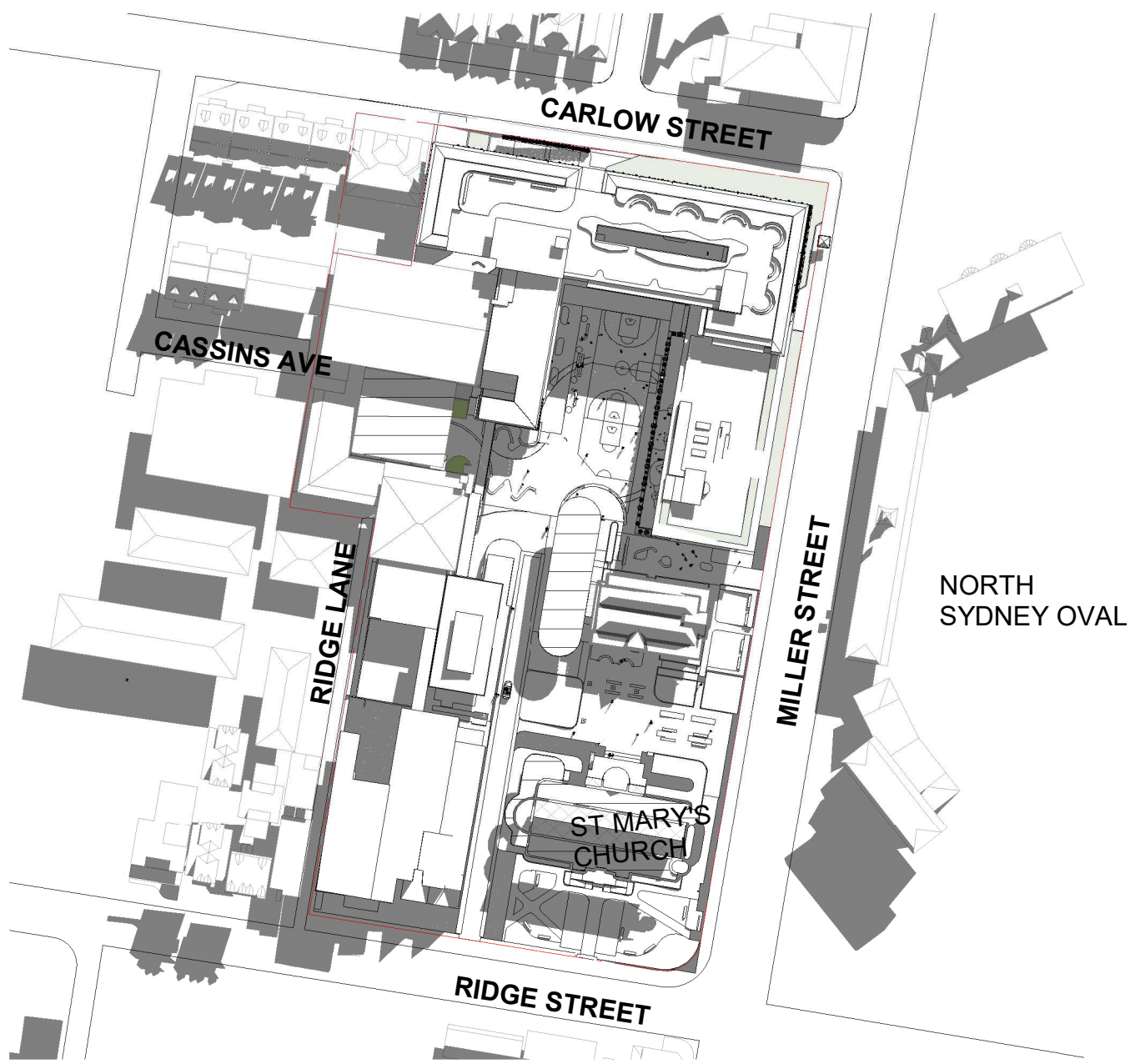

6 SHADOW DIAGRAMS\_MID WINTER\_1000

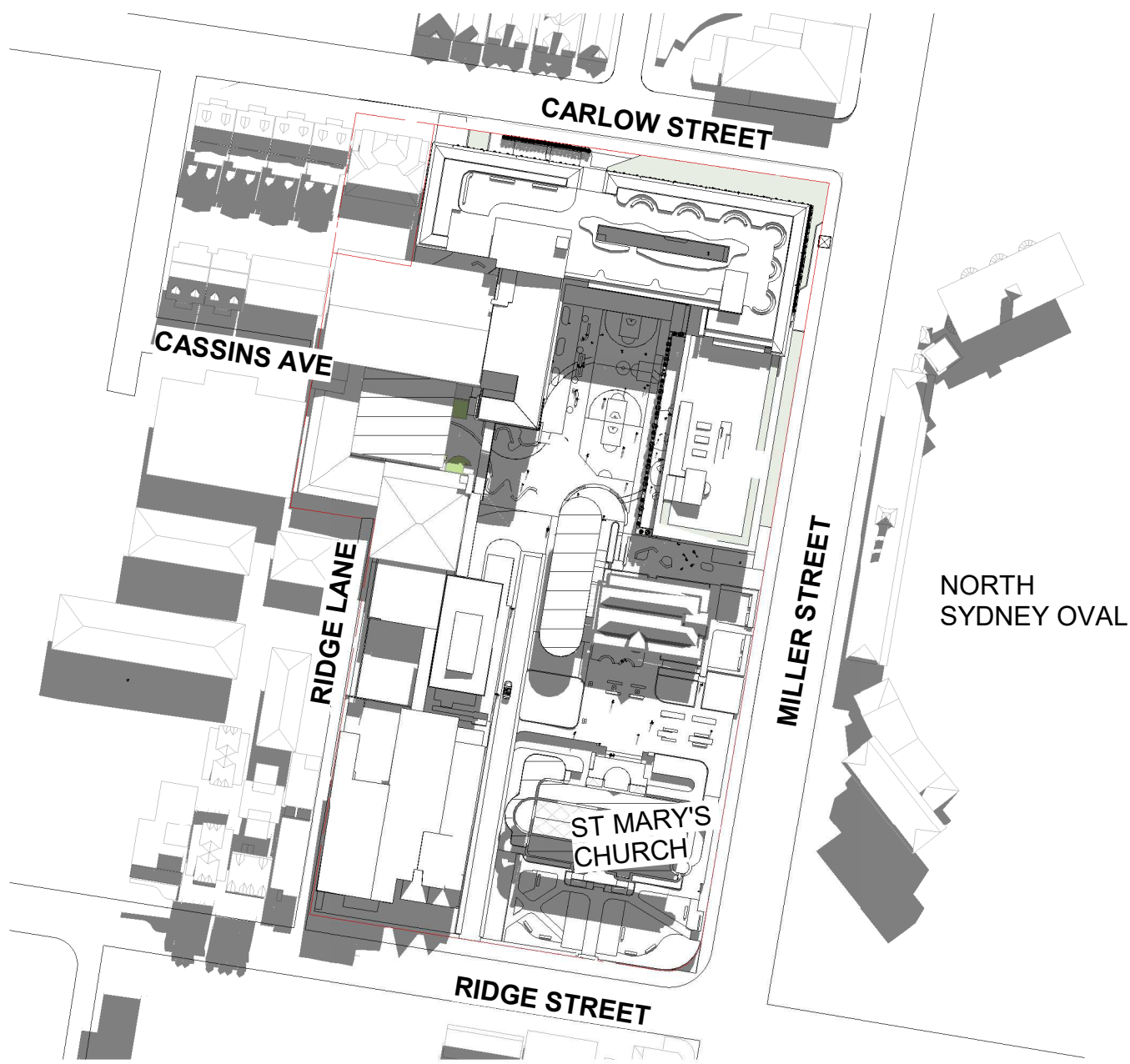

1 SHADOW DIAGRAMS\_MID WINTER\_1100

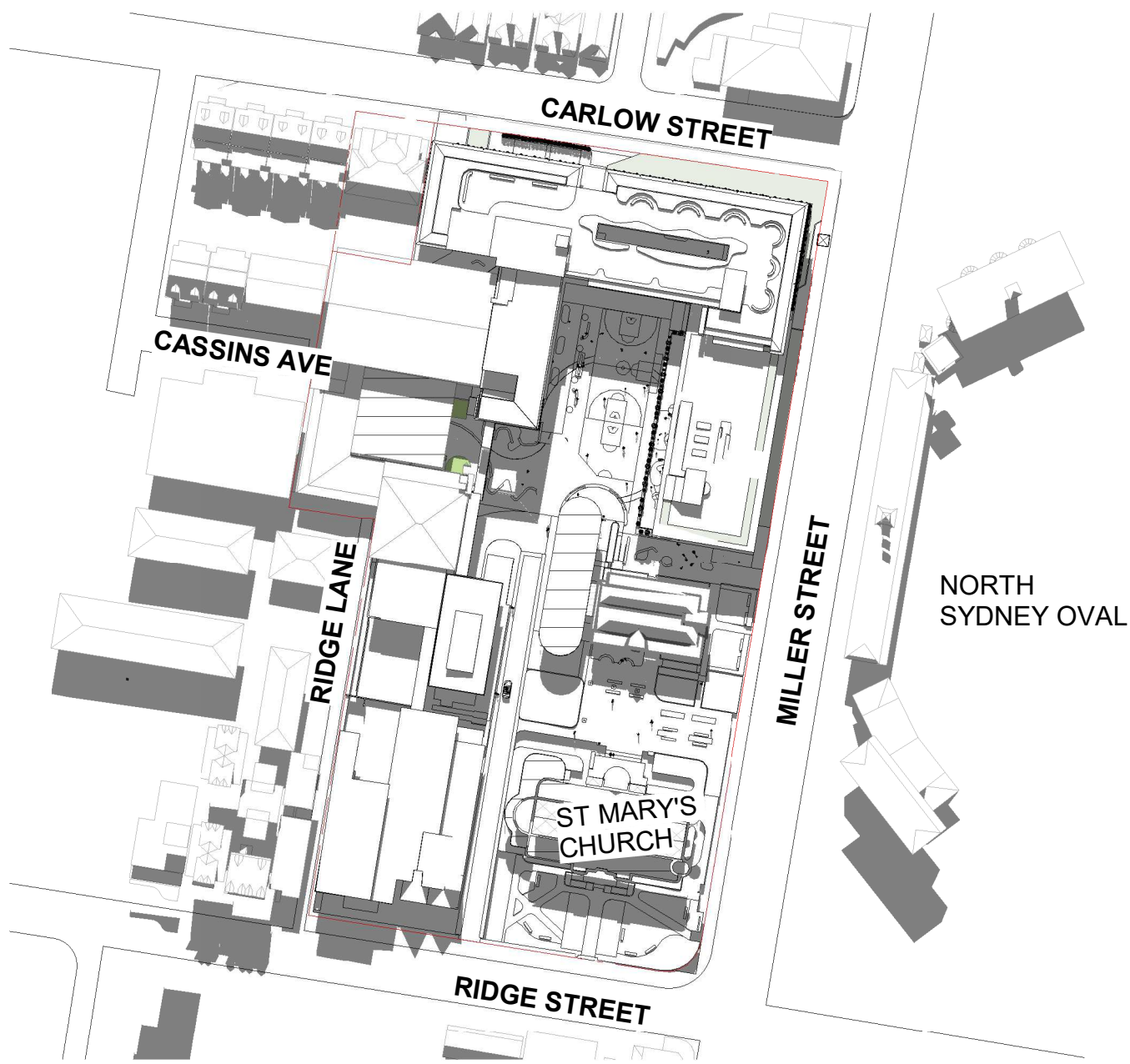

2 SHADOW DIAGRAMS\_MID WINTER\_1200

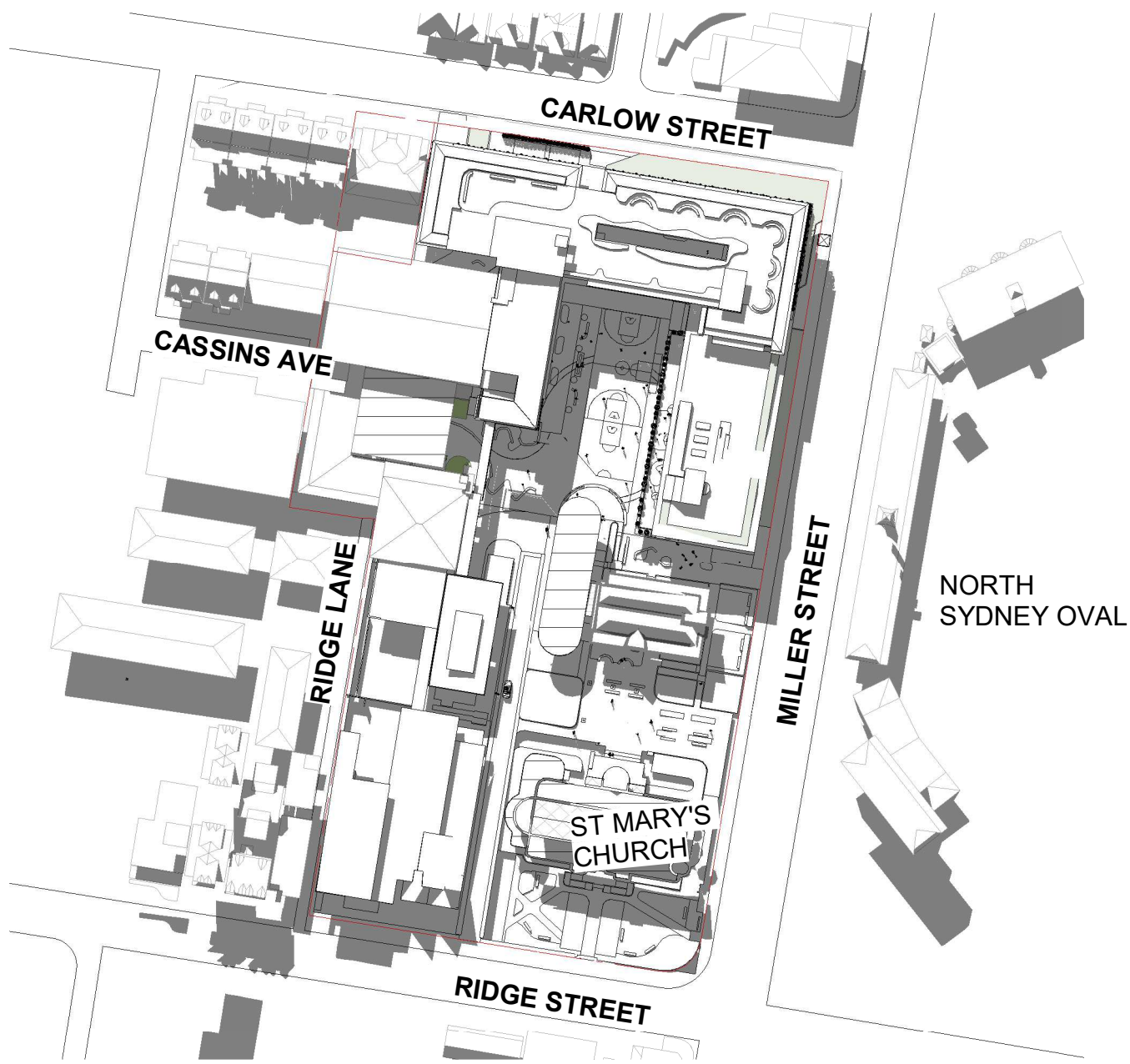

3 SHADOW DIAGRAMS\_MID WINTER\_1300

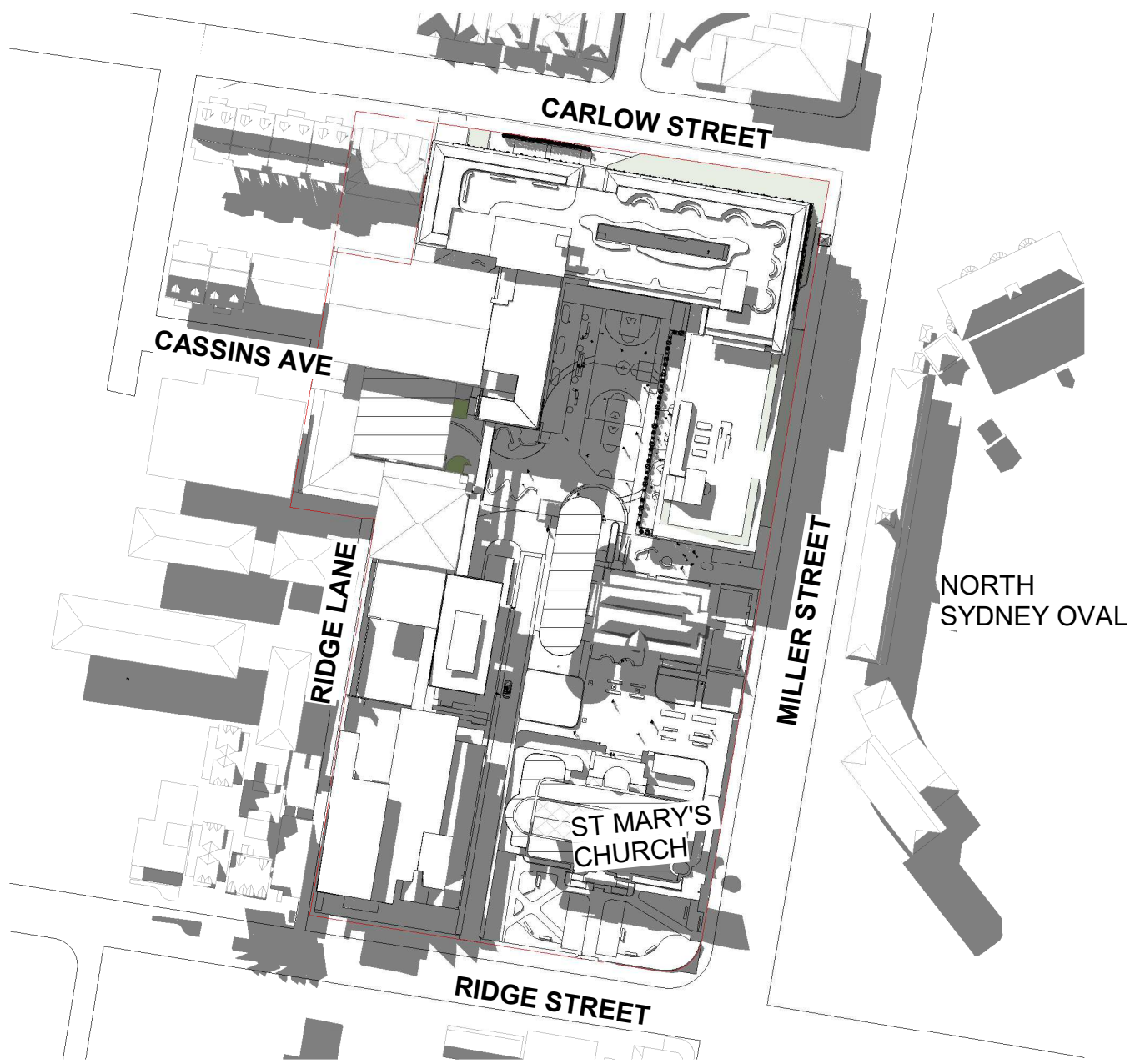

4 SHADOW DIAGRAMS\_MID WINTER\_1400

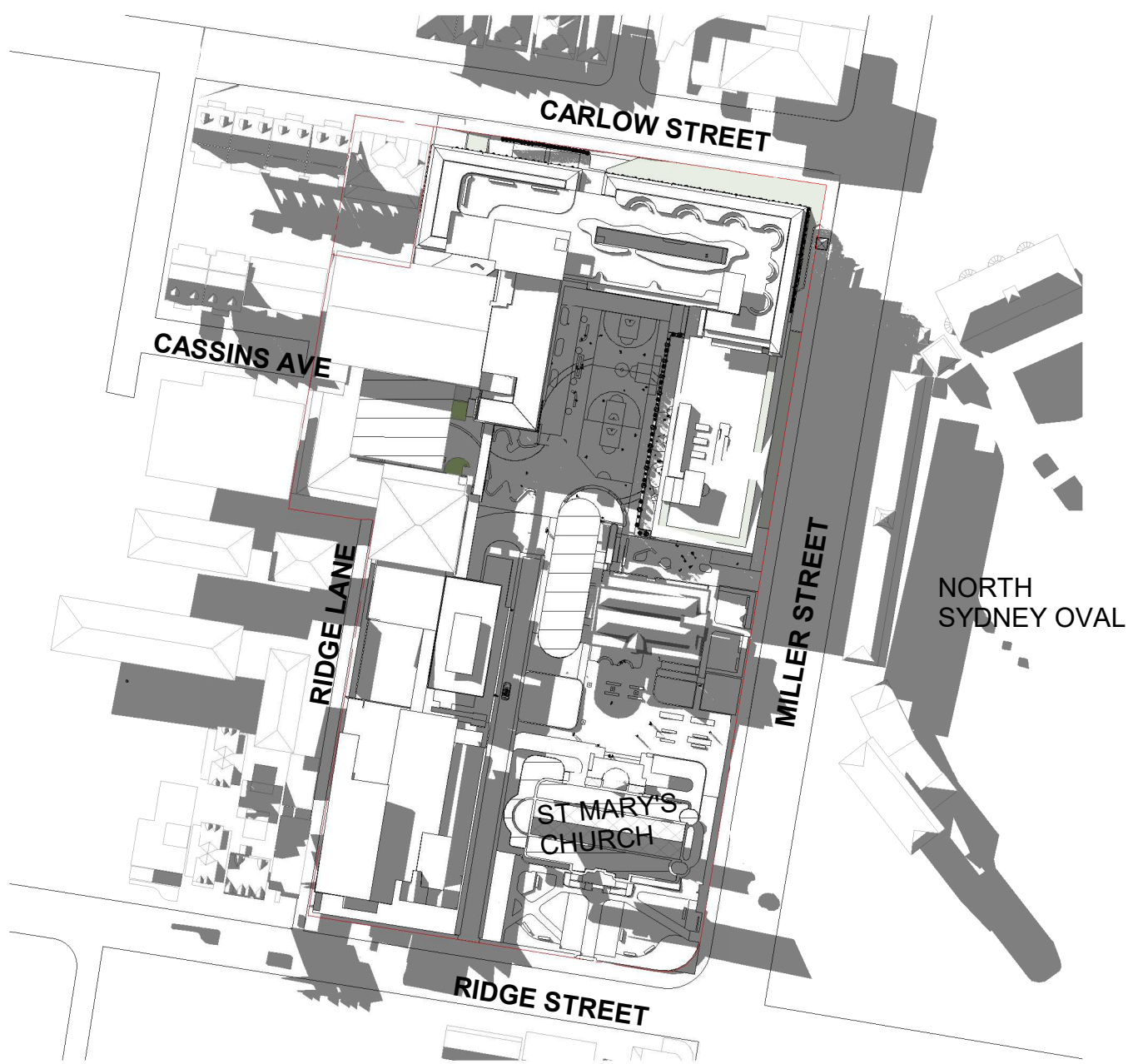

7 SHADOW DIAGRAMS\_MID WINTER\_1500

Issue	Description	Date
A	SSDA SUBMISSION	17/12/20
B	FORMAL SSDA SUBMISSION	05/02/21
C	SSDA RESPONSE TO SUBMISSIONS	27/08/21
D	SSDA RESPONSE TO SUBMISSIONS 2	20/05/22

FOR  
APPROVAL

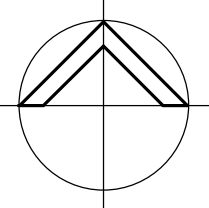

**WMK**

**WKM Architecture**  
L2 364 Kent Street  
Sydney NSW 2000  
Telephone 02 9299 0401  
Facsimile 02 9299 0402  
wmkarchitecture.com  
ABN 25 082 956 929

**Client**  
CARMICHAEL TOMPKINS PROPERTY  
GROUP / SYDNEY CATHOLIC SCHOOLS



**Project**  
MARIST CATHOLIC COLLEGE NORTH  
SHORE MASTERPLAN

**Title**  
SHADOW DIAGRAMS - MID  
WINTER

<b>Drawing No.</b> DA-900	<b>Issue</b> D
<b>Scale</b> 1: 1600	<b>Drawing Size</b> A1
<b>Project No.</b> 18165	<b>Drawn By</b> BE

**CAD Reference**  
19/05/22 6:21:02 PM  
Dimensioned Drawings to take precedence over scaling. Contractor to verify all dimensions on site before construction. All inconsistencies to be reported to the Architect immediately. This drawing and its contents remain the copyright of WMK Architecture Pty Ltd ©





1 SHADOW DIAGRAMS\_MID WINTER\_0900 - MARIST BROTHERS

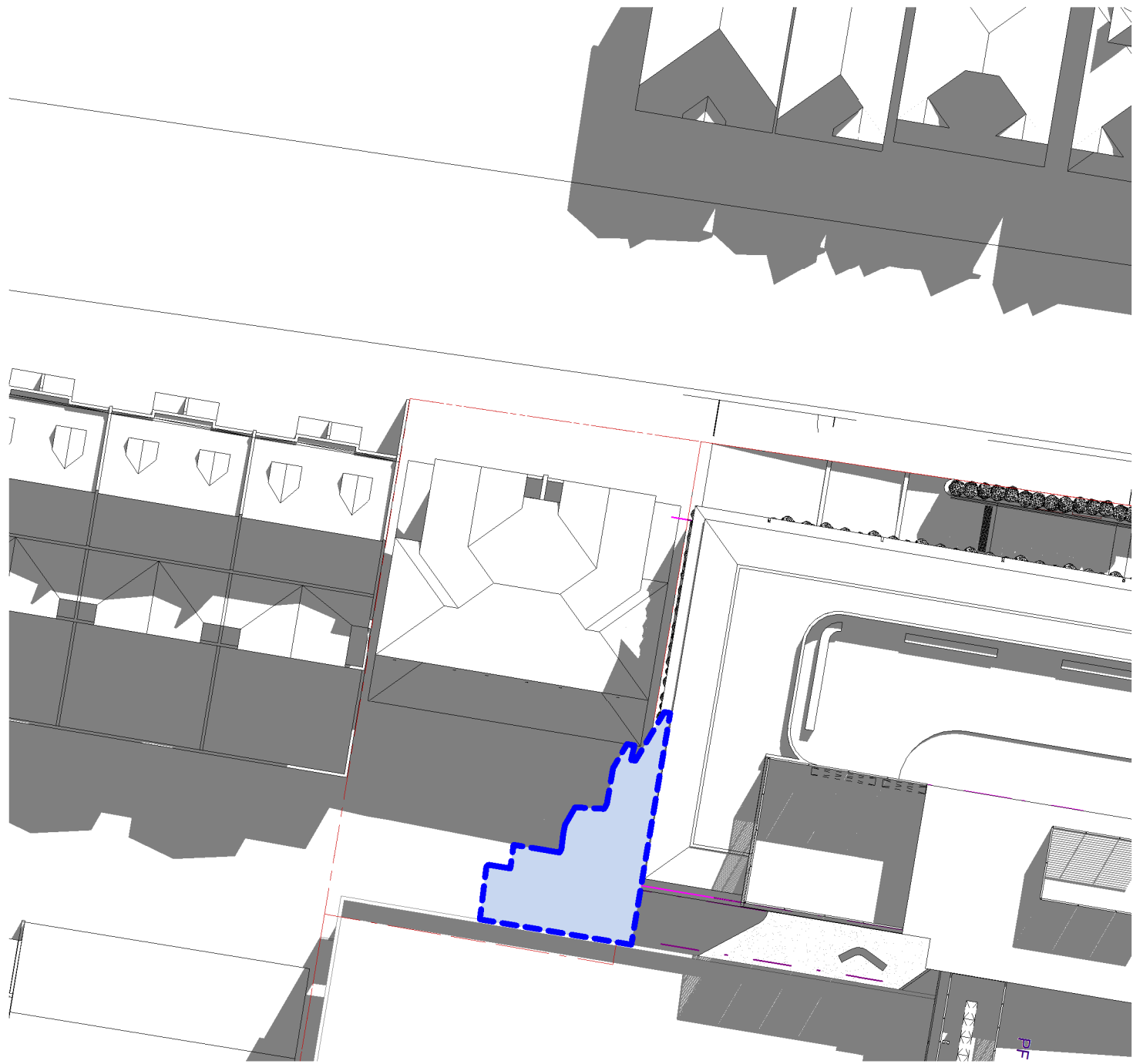

4 SHADOW DIAGRAMS\_MID WINTER\_1000 - MARIST BROTHERS



5 SHADOW DIAGRAMS\_MID WINTER\_1100 - MARIST BROTHERS



2 SHADOW DIAGRAMS\_MID WINTER\_1200 - MARIST BROTHERS



3 SHADOW DIAGRAMS\_MID WINTER\_1500 - MARIST BROTHERS

Issue	Description	Date
A	SSDA RESPONSE TO SUBMISSIONS 2	20/05/22
<div>LEGEND:</div> <div><div></div>ADDITIONAL SHADOW CAUSED BY PROPOSED DEVELOPMENT</div>		
FOR APPROVAL		
<div><div>WMK</div><div>WMK Architecture L2 364 Kent Street Sydney NSW 2000 Telephone 02 9299 0401 Facsimile 02 9299 0402 wmkarchitecture.com ABN 25 082 956 929</div></div>		
<div>Client</div> <div>CARMICHAEL TOMPKINS PROPERTY GROUP / SYDNEY CATHOLIC SCHOOLS</div> <div> <b>MARIST</b> CATHOLIC COLLEGE NORTH SHORE</div>		
<div>Project</div> <div>MARIST CATHOLIC COLLEGE NORTH SHORE MASTERPLAN</div>		
<div>Title</div> <div>SHADOW DIAGRAMS - MARIST BROTHERS HOUSE</div>		
<div>Drawing No.</div> <div>DA-901</div>		<div>Issue</div> <div>A</div>
<div>Scale</div> <div>N/A</div>		<div>Drawing Size</div> <div>A1</div>
<div>Project No.</div> <div>18165</div>		<div>Drawn By</div> <div>BE</div>
<div>CAD Reference</div> <div>19/05/22 6:22:27 PM</div> <div>Dimensioned Drawings to take precedence over scaling. Contractor to verify all dimensions on site before construction. All inconsistencies to be reported to the Architect immediately. This drawing and its contents remain the copyright of WMK Architecture Pty Ltd ©</div>		



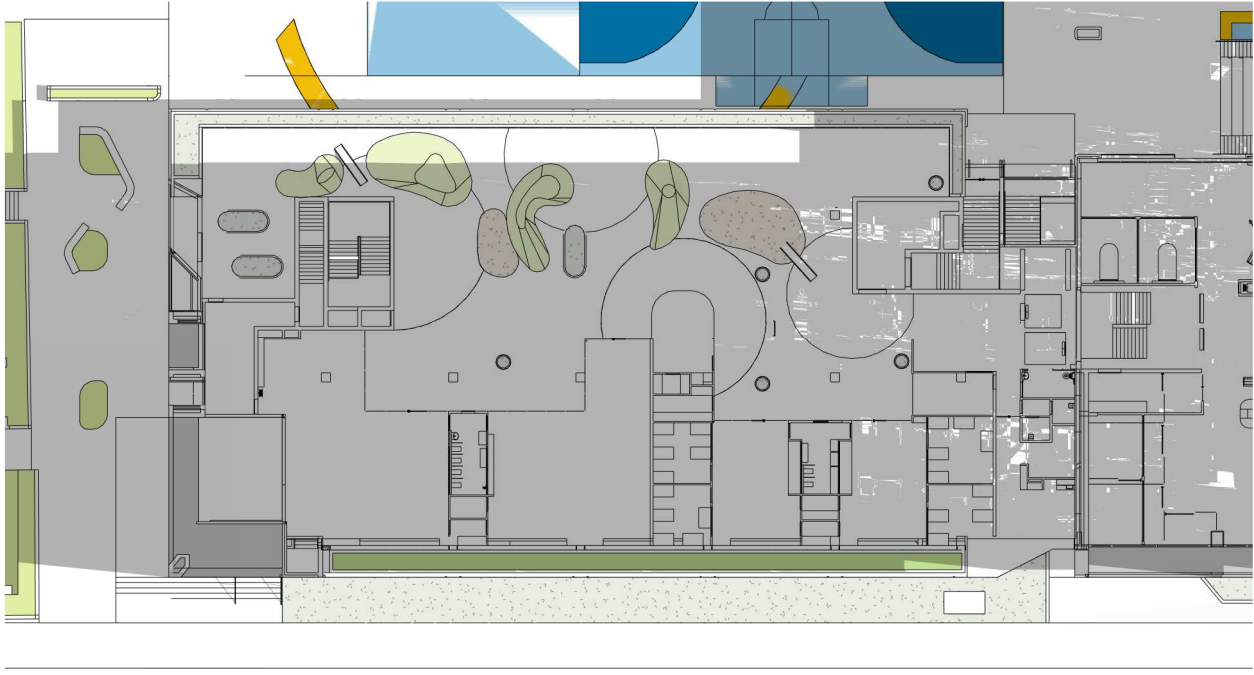

1 **CHILDCARE SOLAR WINTER - 1100**

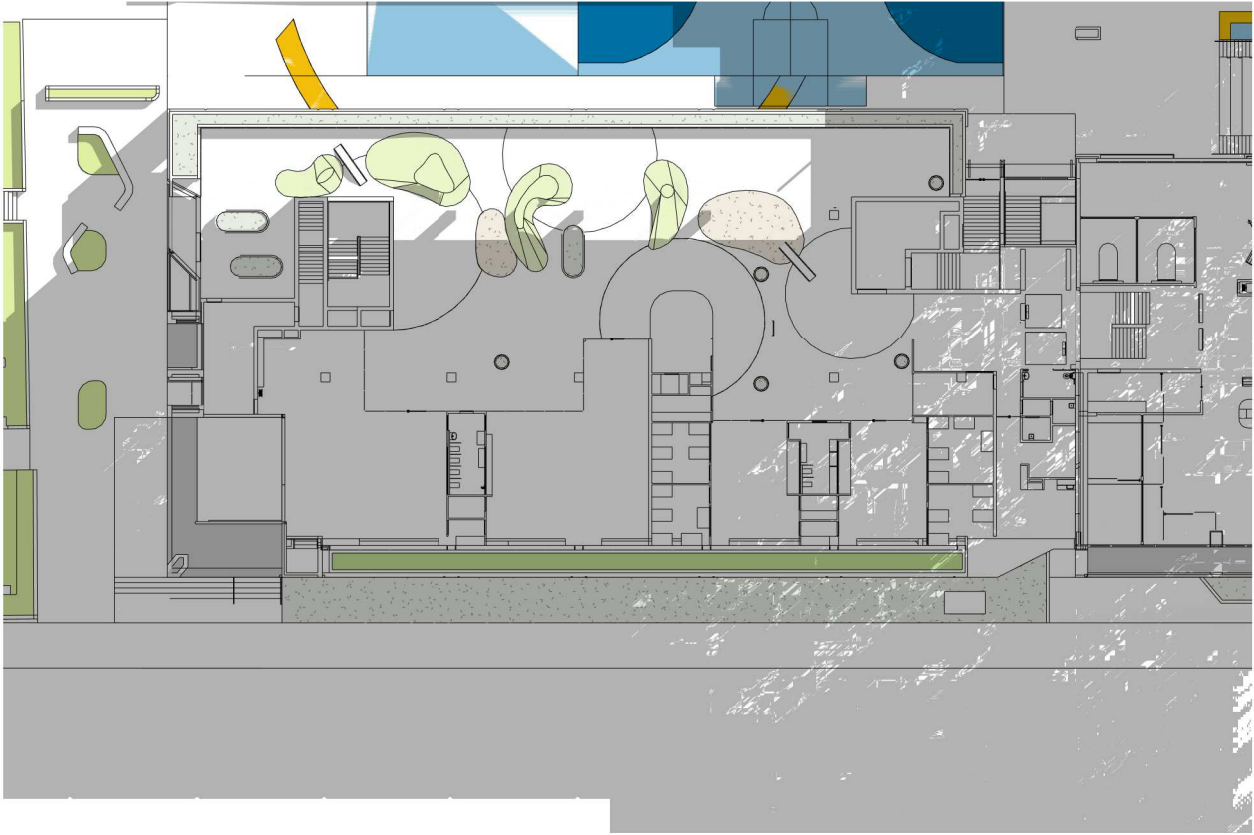

4 **CHILDCARE SOLAR WINTER - 1400**

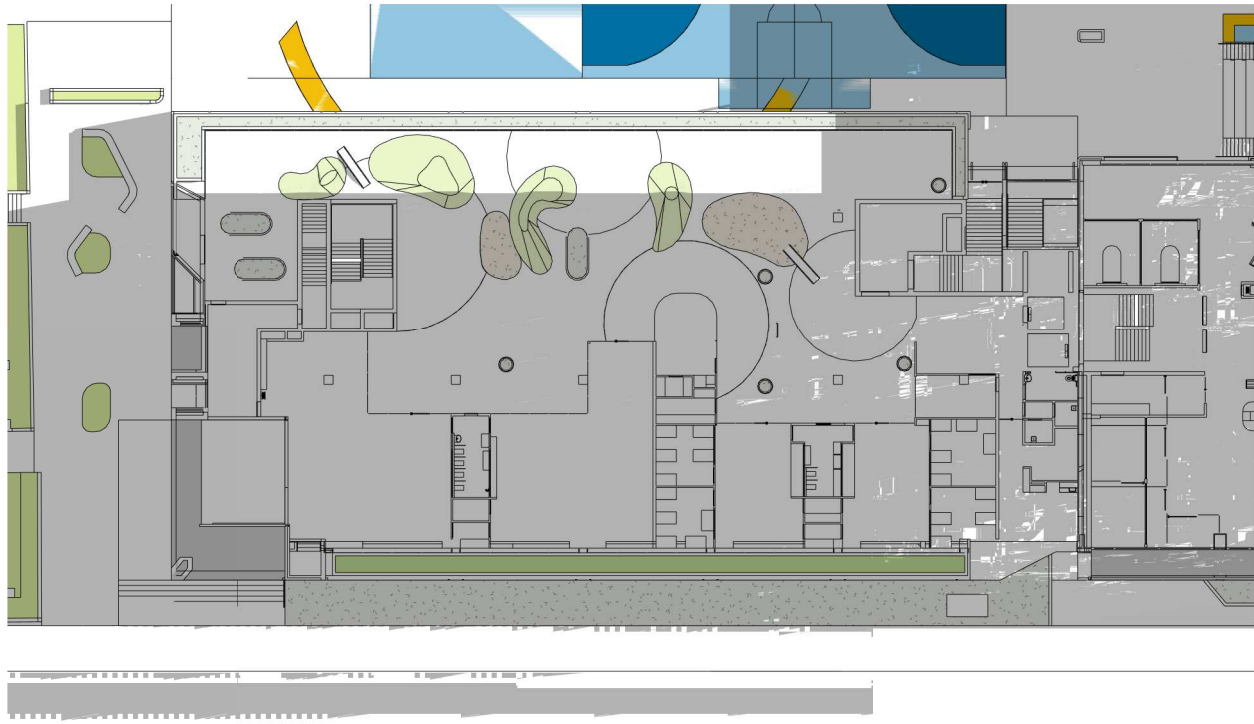

2 **CHILDCARE SOLAR WINTER - 1200**

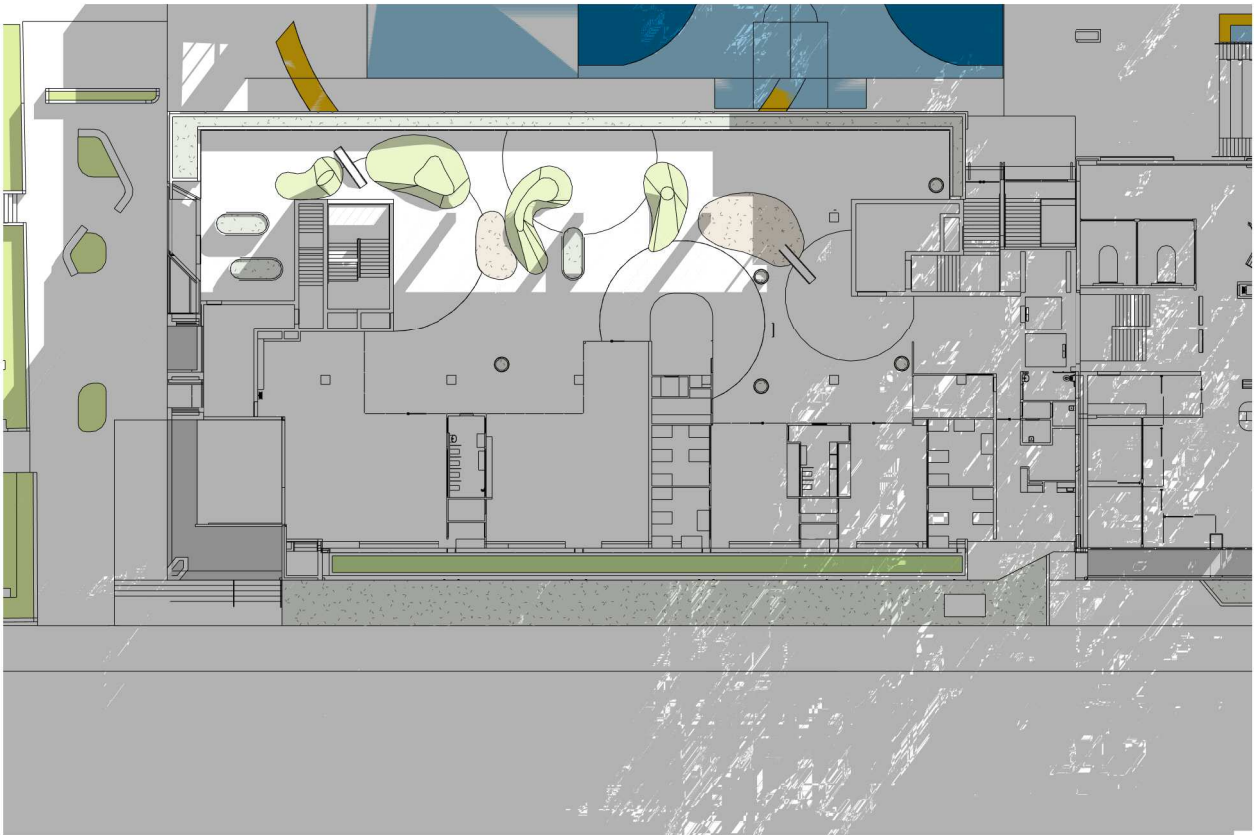

8 **CHILDCARE SOLAR WINTER - 1500**

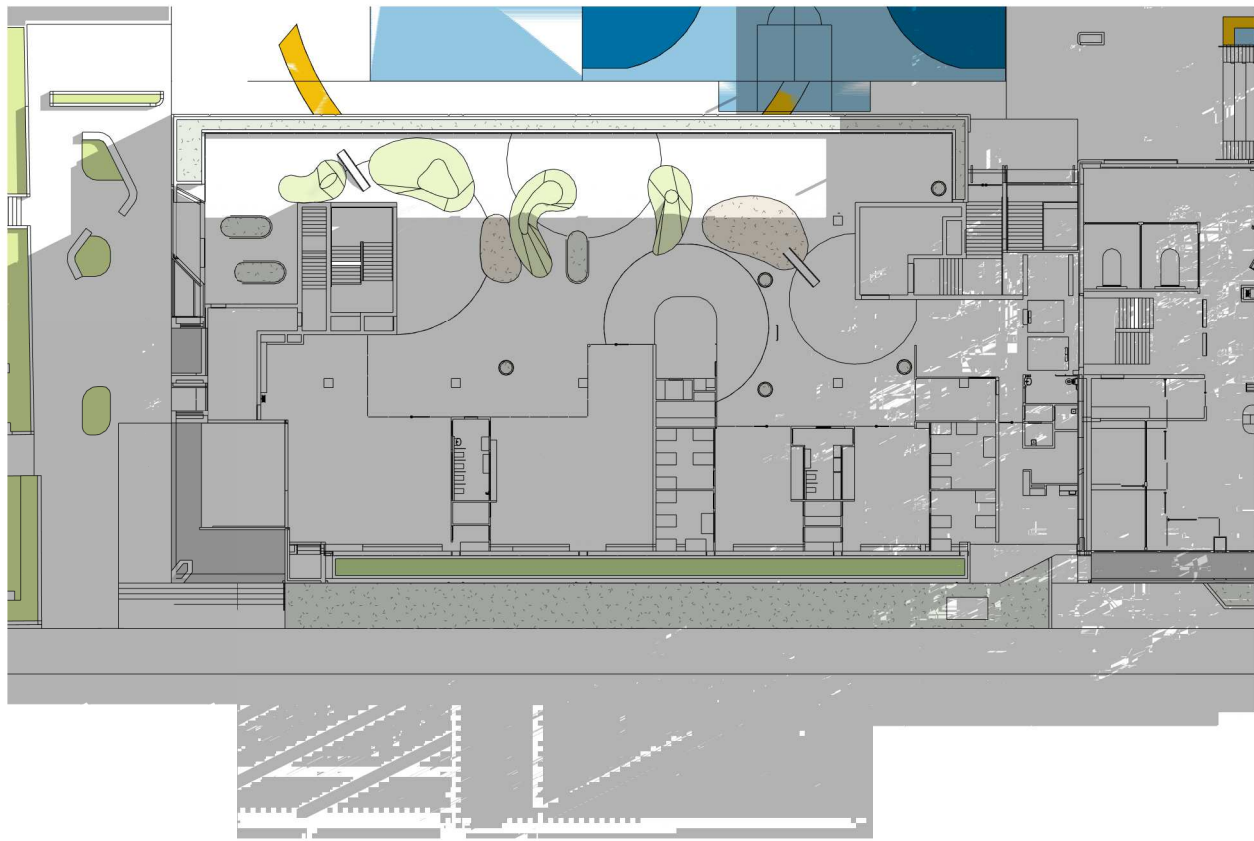

3 **CHILDCARE SOLAR WINTER - 1300**



6 **CHILDCARE SOLAR WINTER - 1600**

Issue	Description	Date
A	SSDA RESPONSE TO SUBMISSIONS 2	20/05/22
FOR INFORMATION		
<div><div>WMK</div><div>WMK Architecture L2 364 Kent Street Sydney NSW 2000 Telephone 02 9299 0401 Facsimile 02 9299 0402 wmkarchitecture.com ABN 25 082 956 929</div></div>		
<b>Client</b> CARMICHAEL TOMPKINS PROPERTY GROUP / SYDNEY CATHOLIC SCHOOLS		
<b>Project</b> MARIST CATHOLIC COLLEGE NORTH SHORE MASTERPLAN		
<b>Title</b> CHILDCARE SOLAR STUDY - WINTER		
<b>Drawing No.</b> DA-902		<b>Issue</b> A
<b>Scale</b> N/A		<b>Drawing Size</b> A1
<b>Project No.</b> 18165		<b>Drawn By</b> BE
<b>CAD Reference</b>		
24/05/22 12:55:06 PM Dimensioned Drawings to take precedence over scaling. Contractor to verify all dimensions on site before construction. All inconsistencies to be reported to the Architect immediately. This drawing and its contents remain the copyright of WMK Architecture Pty Ltd ©		



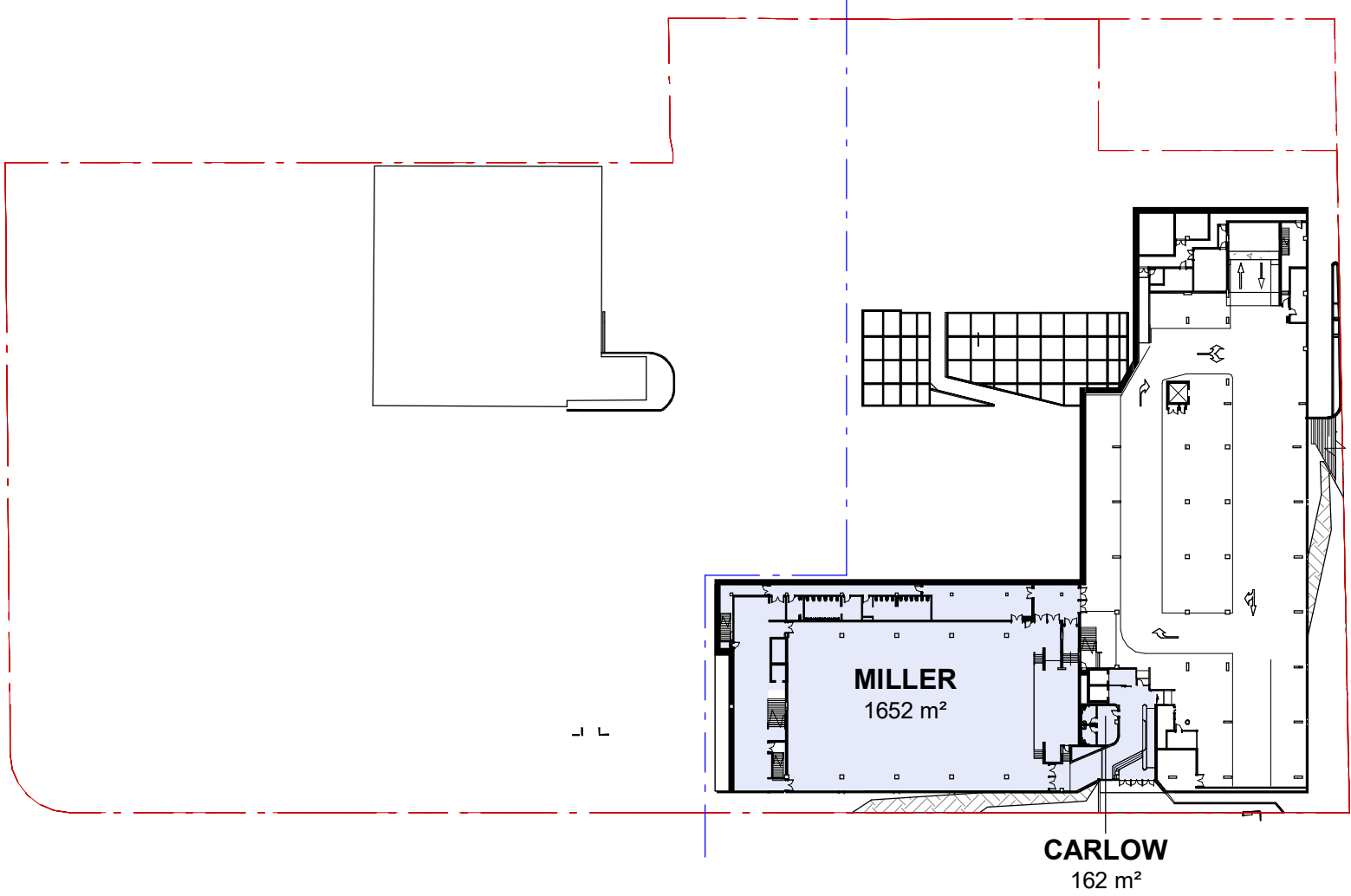

1 MILLER CARLOW BLDG - BASEMENT

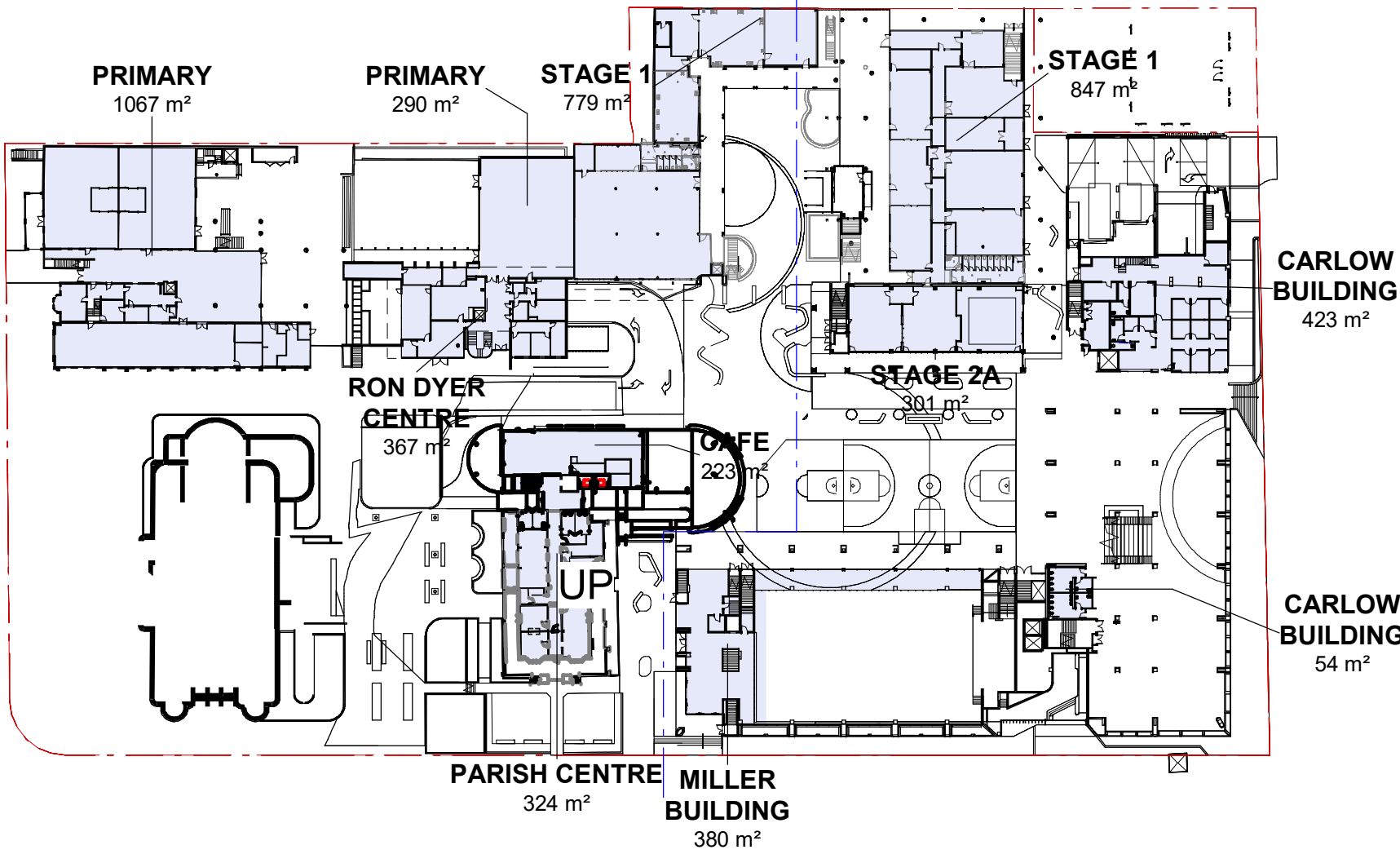

2 MILLER CARLOW BLDG - GROUND

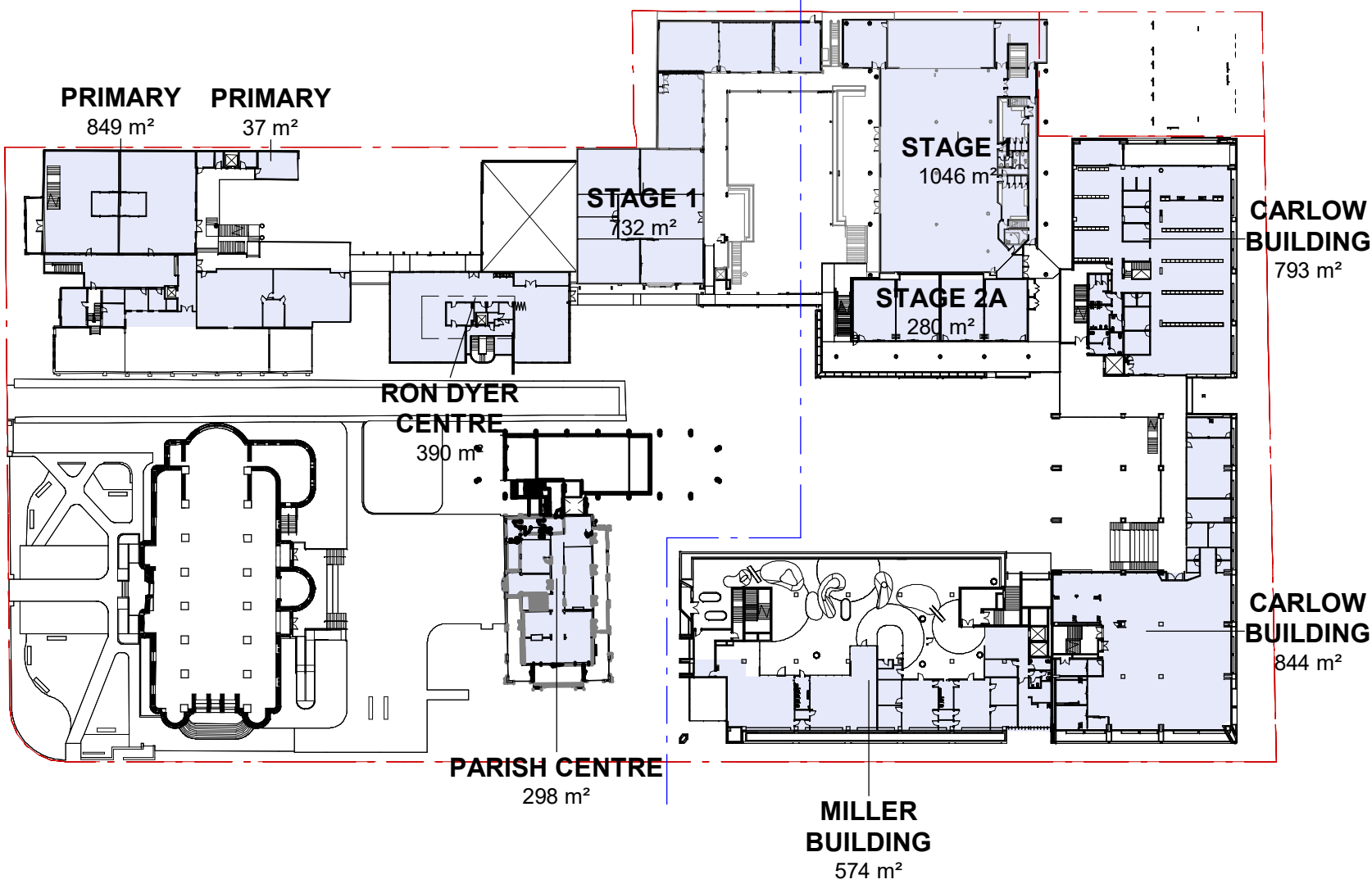

3 MILLER CARLOW BLDG - LEVEL 1

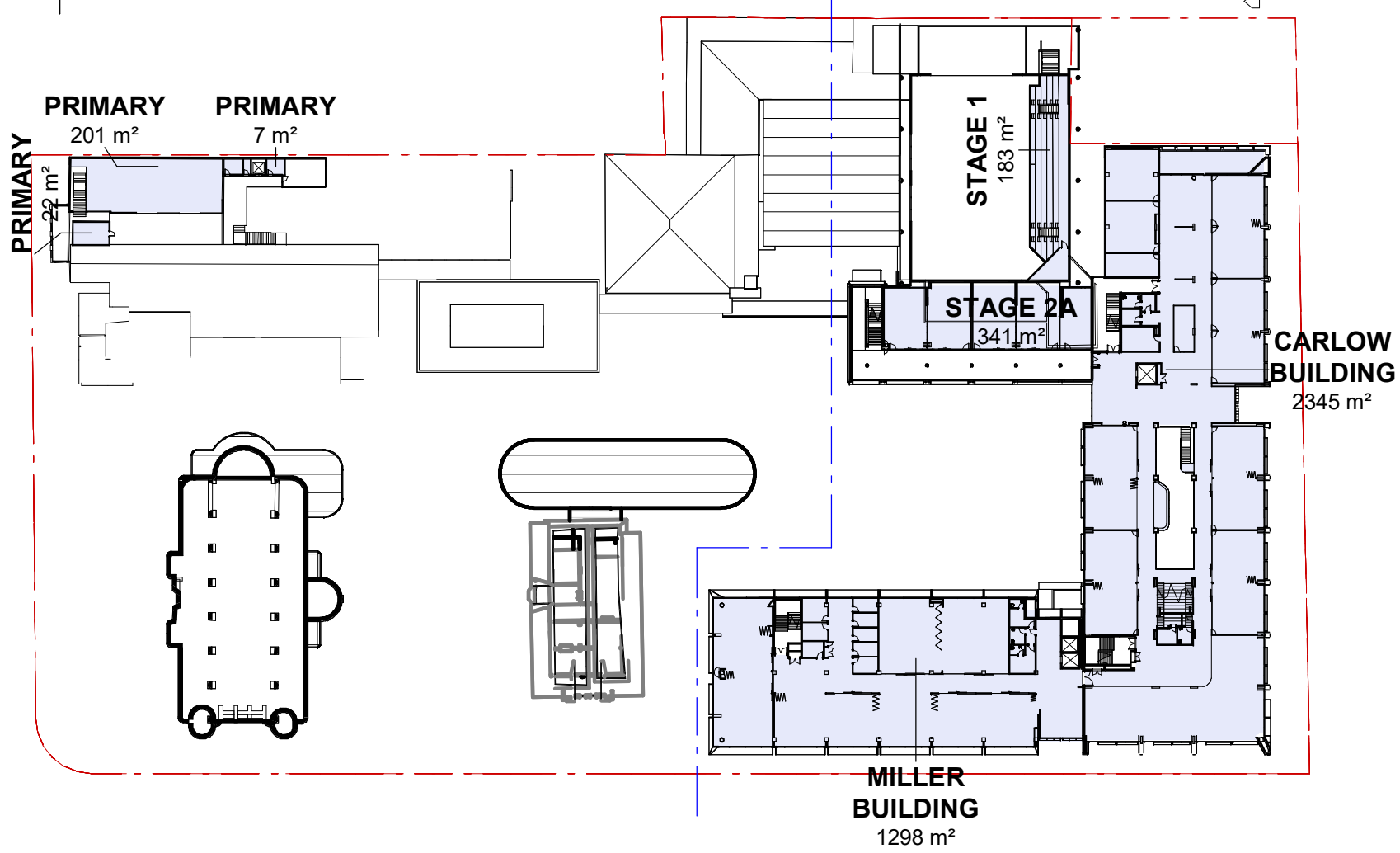

4 MILLER CARLOW BLDG - LEVEL 2

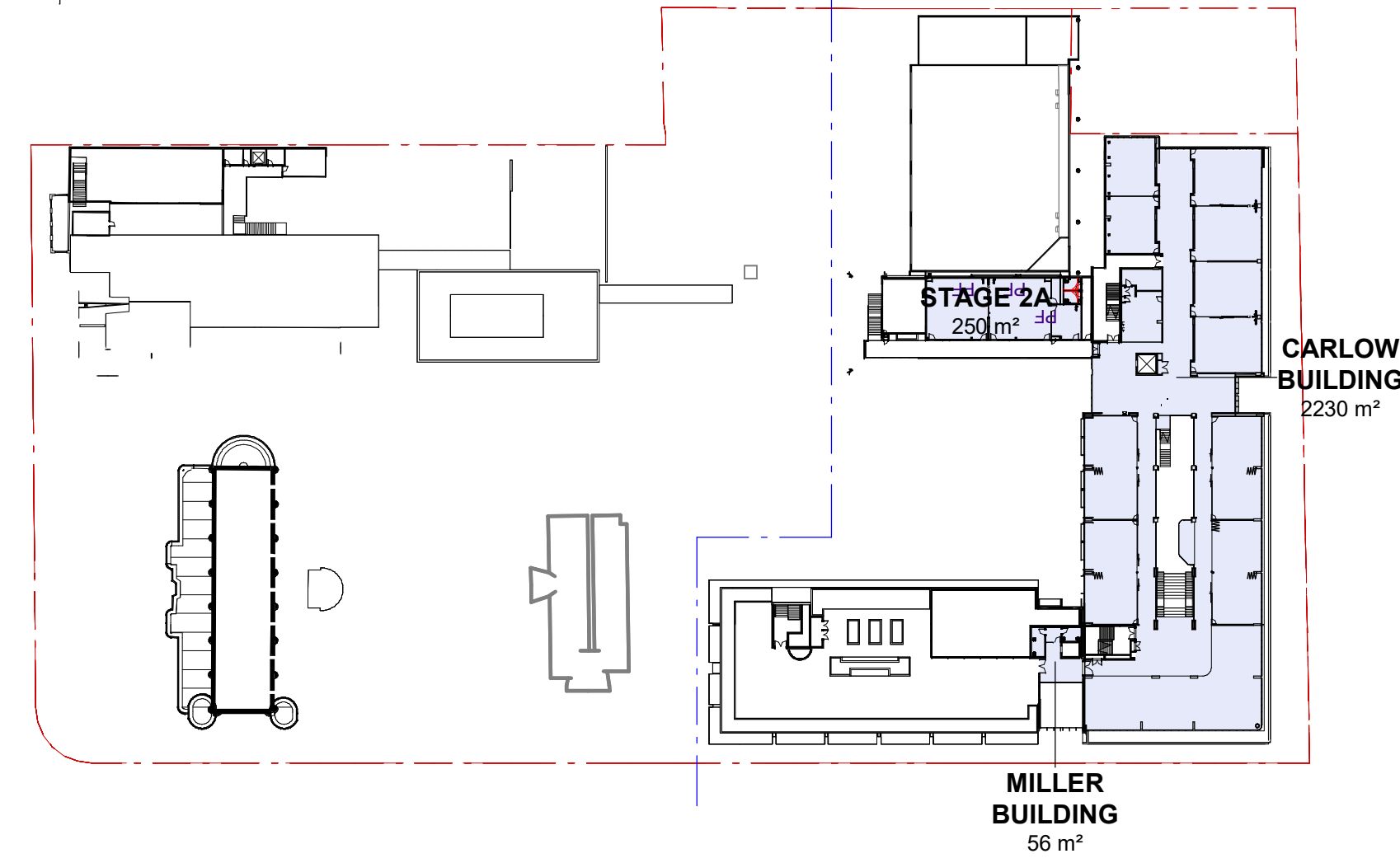

5 MILLER CARLOW BLDG - LEVEL 3

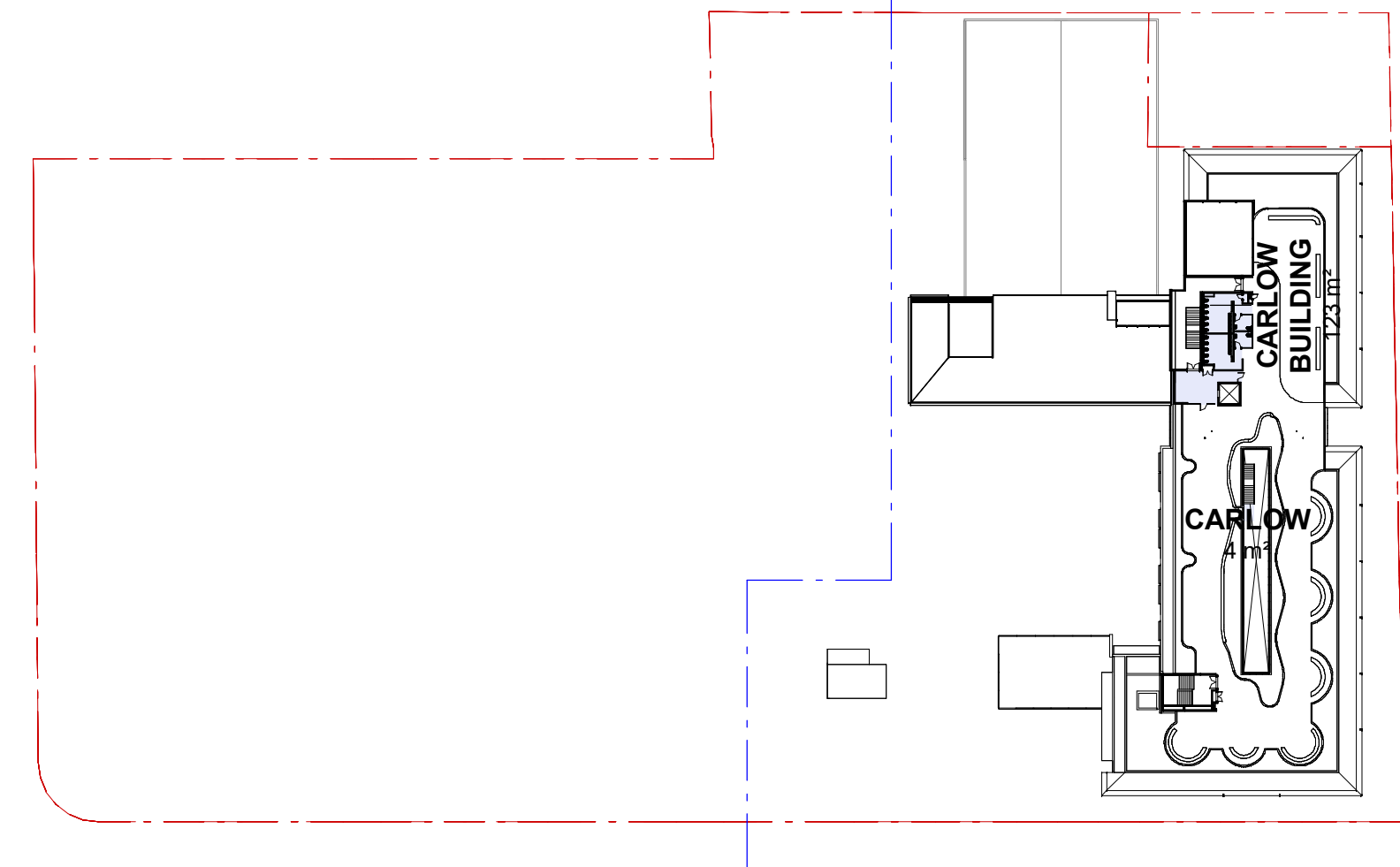

6 MILLER CARLOW BLDG - LEVEL 4

GFA CALCULATION	
Name	Area

MILLER CARLOW BLDG - BASEMENT	
CARLOW	162.01 m²
MILLER	1651.59 m²
	1813.61 m²

MILLER CARLOW BLDG - GROUND	
CAFE	222.78 m²
CARLOW BUILDING	422.53 m²
CARLOW BUILDING	54.19 m²
MILLER BUILDING	379.60 m²
PARISH CENTRE	323.71 m²
PRIMARY	289.83 m²
PRIMARY	1066.97 m²
RON DYER CENTRE	367.07 m²
STAGE 1	847.30 m²
STAGE 1	779.36 m²
STAGE 2A	301.39 m²
	5054.73 m²

MILLER CARLOW BLDG - LEVEL 1	
CARLOW BUILDING	792.64 m²
CARLOW BUILDING	844.38 m²
MILLER BUILDING	574.07 m²
PARISH CENTRE	297.86 m²
PRIMARY	849.18 m²
PRIMARY	37.16 m²
RON DYER CENTRE	390.39 m²
STAGE 1	731.86 m²
STAGE 1	1046.33 m²
STAGE 2A	280.39 m²
	5844.26 m²

MILLER CARLOW BLDG - LEVEL 2	
CARLOW BUILDING	2344.50 m²
MILLER BUILDING	1297.96 m²
PRIMARY	200.85 m²
PRIMARY	21.59 m²
PRIMARY	7.01 m²
STAGE 1	183.49 m²
STAGE 2A	340.98 m²
	4396.39 m²

MILLER CARLOW BLDG - LEVEL 3	
CARLOW BUILDING	2229.78 m²
MILLER BUILDING	55.92 m²
STAGE 2A	249.84 m²
	2535.54 m²

MILLER CARLOW BLDG - LEVEL 4	
CARLOW	4.32 m²
CARLOW BUILDING	123.03 m²
	127.35 m²

Grand total 19771.87 m²

Issue	Description	Date
A	SSDA SUBMISSION	17/12/20
B	FORMAL SSDA SUBMISSION	05/02/21
C	SSDA RESPONSE TO SUBMISSIONS	27/08/21
D	SSDA RESPONSE TO SUBMISSIONS 2	20/05/22

FOR  
APPROVAL



Client  
CARMICHAEL TOMPKINS PROPERTY  
GROUP / SYDNEY CATHOLIC SCHOOLS



Project  
MARIST CATHOLIC COLLEGE NORTH  
SHORE MASTERPLAN

Title  
GFA DIAGRAMS

Drawing No. DA-1000	Issue D
Scale 1 : 1000	Drawing Size A1
Project No. 18165	Drawn By BE

CAD Reference  
19/05/22 6:23:16 PM  
Dimensioned Drawings to take precedence over scaling. Contractor to verify all dimensions on site before construction. All inconsistencies to be reported to the Architect immediately. This drawing and its contents remain the copyright of WMK Architecture Pty Ltd ©