

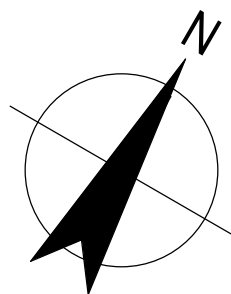

R THIS DRAWING INCLUDES
G COLOURED INFORMATION
B COPIES OF THIS DRAWING MUST BE
PRODUCED IN COLOUR

REVISION						
REV	DESCRIPTION	DES	CHK	APPD	DATE	
F	AMENDED FOR SEAR'S APPROVAL	CA	RS	LG	12.08.22	
E	70% DETAILED DESIGN	CA	RS	LG	20.06.22	
D	50% DESIGN	CA	RS	LG	06.04.22	
C	SITE PLAN ISSUE - NO SUN PATH	CA	RS	LG	04.03.22	
B	DEPOT REDESIGN - FOR REVIEW	CA	RS	LG	23.02.22	
A	30% DESIGN SUBMISSION - PRELIMINARY	CA	RS	LG	03.12.21	

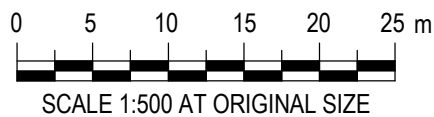

GHDWOODHEAD

Nominated Architect – Chris Acevski NSW (6843)

GHDWOODHEAD is a trading name of GHD Pty Ltd.

Conditions of Use: This document may only be used by GHD's client

and any other person who GHD has agreed can use this document for

the purpose for which it was prepared and must not be used by any other

person or for any other purpose.

Level 3 GHD Tower,

24 Honeysuckle Drive, Newcastle NSW 2300 Australia

PO Box 5403 Hunter Rgn Mail Cent. NSW 2310

T 61 2 4979 9999 F 61 2 9475 0725

E ntmall@ghd.com W www.ghdwoodhead.com

DESIGNED	C. ACEVSKI	AURIZON APPROVALS	
CHECKED	R. STEVENS	REVIEWED	
DRAWN	J. CARSON		
CHECKED	E. HEATON	DESIGN LEADER	DATE
APPROVED		AUTHORISED	
L. GELLATLY			
RPEQ No.		ENGINEERING MANAGER	DATE



COPYRIGHT PROTECTS THIS PUBLICATION. EXCEPT FOR PURPOSES
PERMITTED BY THE COPYRIGHT ACT, REPRODUCTION BY WHATEVER MEANS
IS PROHIBITED WITHOUT PRIOR WRITTEN PERMISSION OF AURIZON
NETWORK
PTY LTD, ACN 102 181 116. ENQUIRIES SHOULD BE ADDRESSED TO MANAGER
CIVIL ASSETS, AURIZON NETWORK PTY LTD, GPO BOX 456, BRISBANE 4001

DRAWING TITLE		STATUS	
SITE PLAN		70% DETAILED DESIGN	
PROJECT No.		12560779	
DRAWING NUMBER		AUR-E-A002-7300	
		REVISION	
		F	

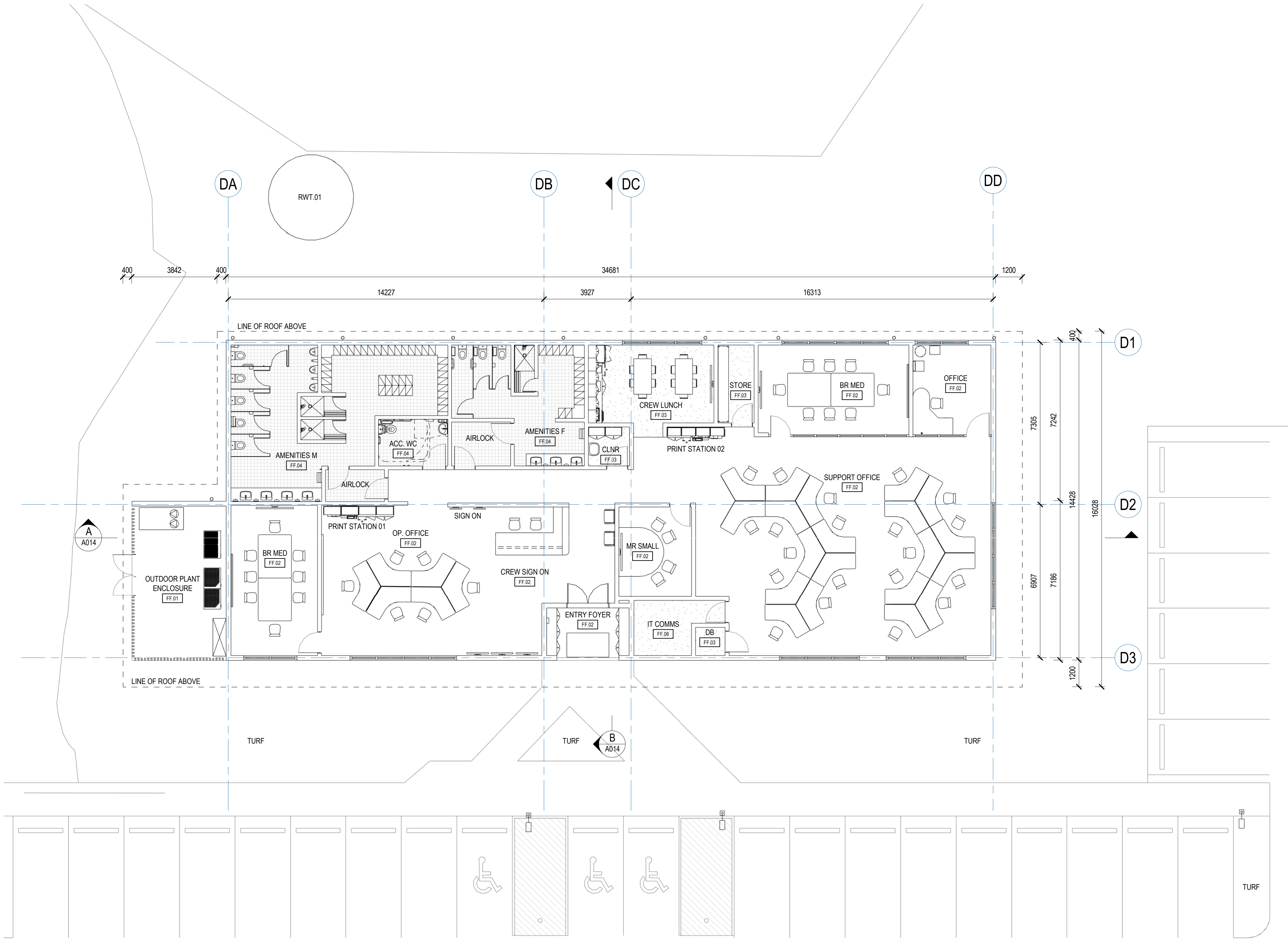

THIS DRAWING INCLUDES COLOURED INFORMATION

COPIES OF THIS DRAWING MUST BE PRODUCED IN COLOUR

REVISION						
REV	DESCRIPTION	DES	CHK	APPD	DATE	
F	AMENDED FOR SEAR'S APPROVAL	CA	RS	LG	12.08.22	
E	70% DETAILED DESIGN AMENDMENT	CA	RS	LG	08.06.22	
D	70% DETAILED DESIGN	CA	RS	LG	20.05.22	
C	50% DESIGN	CA	RS	LG	06.04.22	
B	DEPOT REDESIGN - FOR REVIEW	CA	RS	LG	23.02.22	
A	30% DESIGN SUBMISSION - PRELIMINARY	CA	RS	LG	03.12.21	

010002000300040005000mm

SCALE 1:100 AT ORIGINAL SIZE

GHDWOODHEAD

Nominated Architect – Chris Acevski NSW (6843)

GHDWOODHEAD is a trading name of GHD Pty Ltd.

Conditions of Use: This document may only be used by GHD's client and any other person who GHD has agreed can use this document for the purpose for which it was prepared and must not be used by any other person or for any other purpose.

Level 3 GHD Tower,

24 Honeysuckle Drive, Newcastle NSW 2300 Australia

PO Box 5403 Hunter Rgn Mail Cent. NSW 2310

T 61 2 4979 9999 F 61 2 9475 0725

E ntmail@ghd.comW www.ghdwoodhead.com

DESIGNED	C. ACEVSKI	AURIZON APPROVALS	
CHECKED	R. STEVENS	REVIEWED	
DRAWN	J. CARSON		
CHECKED	E. HEATON	DESIGN LEADER	DATE
APPROVED	L. GELLATLY	AUTHORISED	
RPEQ No.		ENGINEERING MANAGER	DATE

AURIZON

COPYRIGHT PROTECTS THIS PUBLICATION EXCEPT FOR PURPOSES PERMITTED BY THE COPYRIGHT ACT. REPRODUCTION BY WHATEVER MEANS IS PROHIBITED WITHOUT PRIOR WRITTEN PERMISSION OF AURIZON NETWORK PTY LTD. ACN 102 181 116. ENQUIRIES SHOULD BE ADDRESSED TO MANAGER CIVIL ASSETS, AURIZON NETWORK PTY LTD, GPO BOX 456, BRISBANE 4001.

DRAWING TITLE

DEPOT - GENERAL ARRANGEMENT PLAN

STATUS	
70% DETAILED DESIGN	
PROJECT No.	12560779
DRAWING NUMBER	AUR-E-A011-7300
REVISION	F

12/08/2022 3:43:45 PM

File Name: BIM 360/12560779 - Aurizon Hexham - Operations Depot/12560779_AURIZON_VM2.rvt

KEYNOTES	
CODE	DESCRIPTION
DP.01	100mm COLORBOND DOWNPIPE
GU.01	EAVES GUTTER
LB.01	ROOF ACCESS LADDER BRACKET
RF.01	METAL ROOF SHEETING

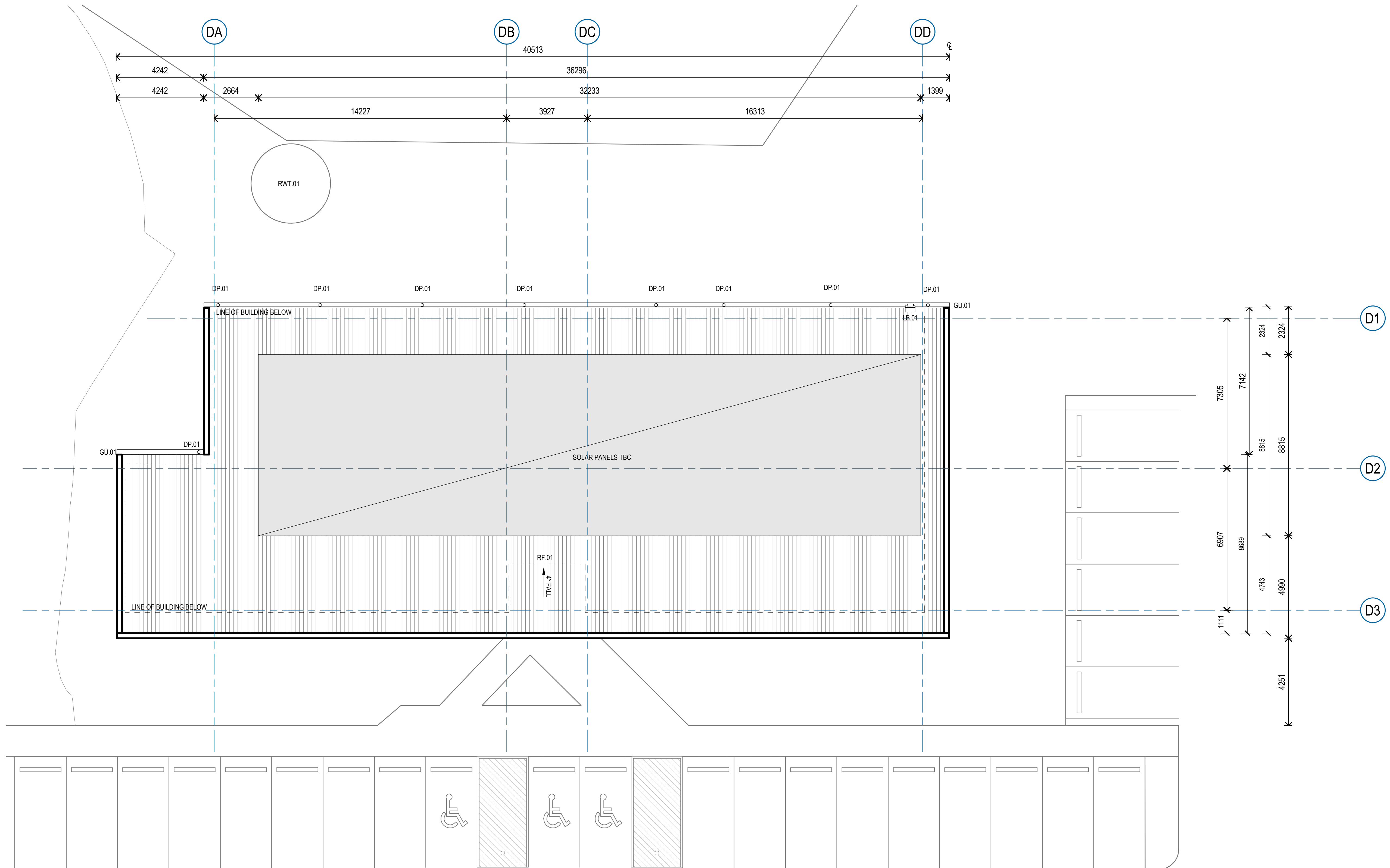

THIS DRAWING INCLUDES COLOURED INFORMATION COPIES OF THIS DRAWING MUST BE PRODUCED IN COLOUR						
REVISION						
E	AMENDED FOR SEAR'S APPROVAL	CA	RS	LG	12.08.22	
D	70% DETAILED DESIGN	CA	RS	LG	20.05.22	
C	50% DESIGN	CA	RS	LG	06.04.22	
B	DEPOT REDESIGN - FOR REVIEW	CA	RS	LG	23.02.22	
A	30% DESIGN SUBMISSION - PRELIMINARY	CA	RS	LG	03.12.21	
REV	DESCRIPTION	DES	CHK	APPD	DATE	

0 1000 2000 3000 4000 5000mm

SCALE 1:100 AT ORIGINAL SIZE

GHDWOODHEAD
Nominated Architect – Chris Acevski NSW (6843)
GHDWOODHEAD is a trading name of GHD Pty Ltd.
Conditions of Use: This document may only be used by GHD's client (and any other person who GHD has agreed can use this document) for the purpose for which it was prepared and must not be used by any other person or for any other purpose.

Level 3 GHD Tower,
24 Honeysuckle Drive, Newcastle NSW 2300 Australia
PO Box 5403 Hunter Rgn Mail Cent. NSW 2310
T 61 2 4979 9999 F 61 2 9475 0725
E ntmail@ghd.com W www.ghdwoodhead.com

DESIGNED	C. ACEVSKI	AURIZON APPROVALS	
CHECKED	R. STEVENS	REVIEWED	
DRAWN	J. CARSON		
CHECKED	E. HEATON	DESIGN LEADER	DATE
APPROVED	L. GELLATLY	AUTHORISED	
RPEQ No.	_____	ENGINEERING MANAGER	DATE

COPYRIGHT PROTECTS THIS PUBLICATION. EXCEPT FOR PURPOSES PERMITTED BY THE COPYRIGHT ACT, REPRODUCTION BY WHATEVER MEANS IS PROHIBITED WITHOUT PRIOR WRITTEN PERMISSION OF AURIZON NETWORK PTY LTD. ACN 152 181 116. ENQUIRIES SHOULD BE ADDRESSED TO MANAGER CIVIL ASSETS, AURIZON NETWORK PTY LTD, GPO BOX 456, BRISBANE 4001.

DRAWING TITLE		STATUS	
DEPOT - ROOF PLAN		70% DETAILED DESIGN	
		PROJECT No.	12560779
DRAWING NUMBER		REVISION	
AUR-E-A012-7300		E	

KEYNOTES	
CODE	DESCRIPTION
BA.01	BATTEN
DP.01	100mm COLORBOND DOWNPIPE
GU.01	EAVES GUTTER
LB.01	ROOF ACCESS LADDER BRACKET
MC.01	METAL CLADDING (SHALE GREY)
PB.01	PLASTERBOARD
RF.01	METAL ROOF SHEETING
SO.01	SOFFIT

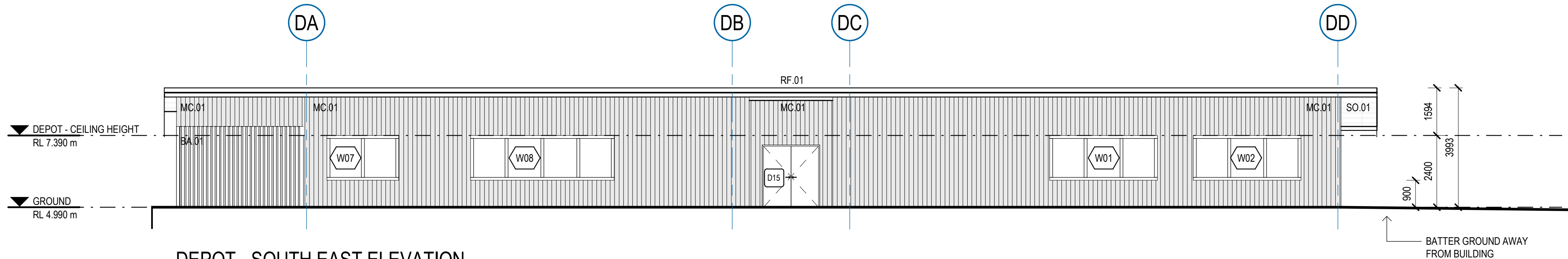

DEPOT - SOUTH EAST ELEVATION

SCALE 1 : 100

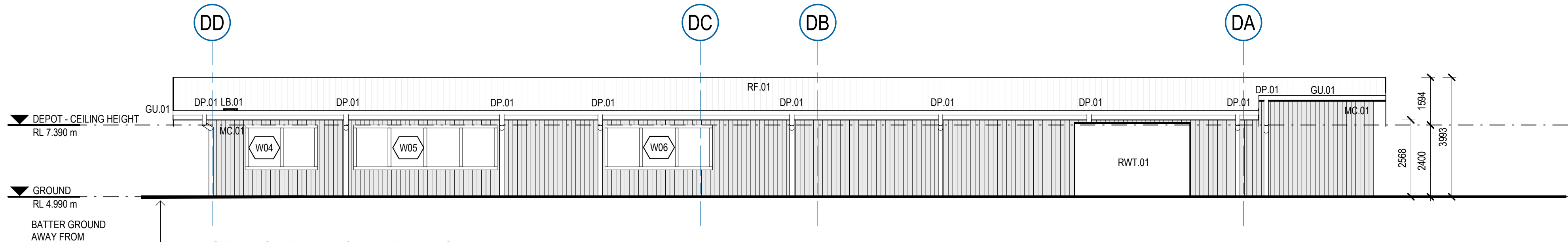

DEPOT - NORTH WEST ELEVATION

SCALE 1 : 100

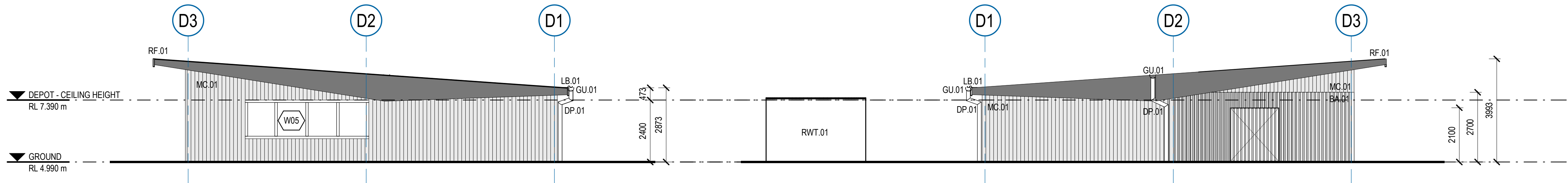

DEPOT - NORTH EAST ELEVATION

SCALE 1 : 100

DEPOT - SOUTH ELEVATION

SCALE 1 : 100

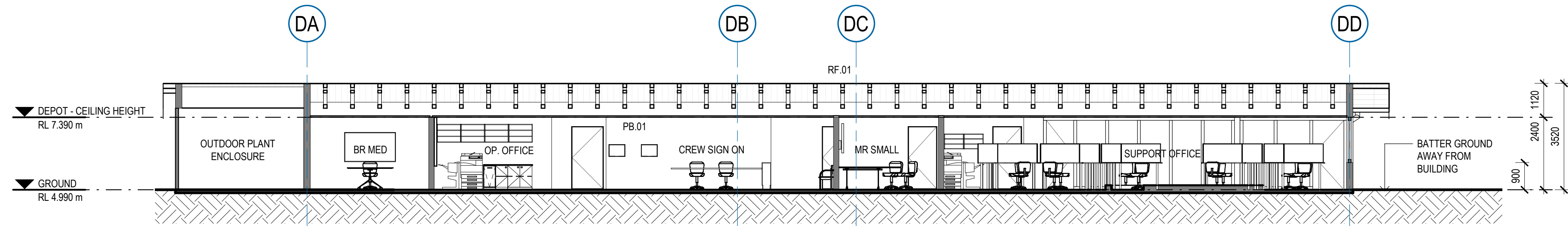

A SECTION

A011 SCALE 1 : 100

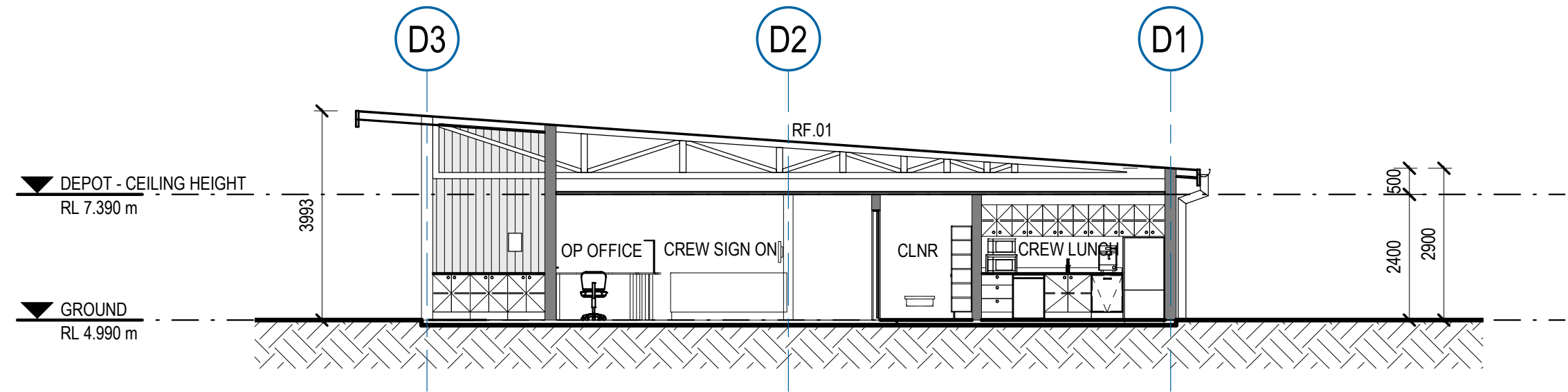

B SECTION

A011 SCALE 1 : 100

THIS DRAWING INCLUDES COLOURED INFORMATION
COPIES OF THIS DRAWING MUST BE PRODUCED IN COLOUR

REVISION					
REV	DESCRIPTION	DES	CHK	APPD	DATE
E	AMENDED FOR SEAR'S APPROVAL	CA	RS	LG	12.08.22
D	70% DETAILED DESIGN	CA	RS	LG	20.05.22
C	50% DESIGN	CA	RS	LG	06.04.22
B	DEPOT REDESIGN - FOR REVIEW	CA	RS	LG	23.02.22
A	30% DESIGN SUBMISSION - PRELIMINARY	CA	RS	LG	03.12.21

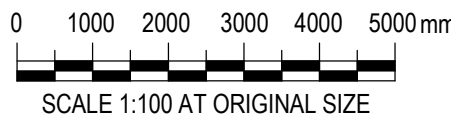

GHDWOODHEAD

Nominated Architect - Chris Acevski NSW (6843)
GHDWOODHEAD is a trading name of GHD Pty Ltd.
Conditions of Use: This document may only be used by GHD's client and any other person who GHD has agreed can use this document for the purpose for which it was prepared and must not be used by any other person or for any other purpose.
Level 3 GHD Tower,
24 Honeysuckle Drive, Newcastle NSW 2300 Australia
PO Box 5403 Hunter Rgn Mail Cent. NSW 2310
T 61 2 4979 9999 F 61 2 9475 0725
E ntmail@ghd.com W www.ghdwoodhead.com

DESIGNED	C. ACEVSKI	AURIZON APPROVALS	
CHECKED	R. STEVENS	REVIEWED	
DRAWN	J. CARSON	DESIGN LEADER DATE	
CHECKED	E. HEATON	AUTHORISED	
APPROVED	L. GELLATLY	ENGINEERING MANAGER DATE	
RPEQ No.			



COPYRIGHT PROTECTS THIS PUBLICATION EXCEPT FOR PURPOSES PERMITTED BY THE COPYRIGHT ACT. REPRODUCTION BY WHATEVER MEANS IS PROHIBITED WITHOUT PRIOR WRITTEN PERMISSION OF AURIZON NETWORK PTY LTD. ACH 102 181 116. ENQUIRIES SHOULD BE ADDRESSED TO MANAGER CIVIL ASSETS, AURIZON NETWORK PTY LTD, GPO BOX 456, BRISBANE 4001.

DRAWING TITLE
DEPOT - ELEVATIONS AND SECTIONS

STATUS
70% DETAILED DESIGN

PROJECT No. **12560779**

DRAWING NUMBER
AUR-E-A014-7300

REVISION
E

KEYNOTES	
CODE	DESCRIPTION
EQ.01	DELUGE SHOWER AND EYEWASH
FU.14	WAREHOUSE SHELVES
LV.01	LOUVRE
MC.03	
SAN.07	LAUNDRY TROUGH

NOTES

- FOR THE PURPOSES OF BCA CLAUSE D1.13 THE NUMBER OF PERSONS ACCOMMODATED WITHIN THIS BUILDING HAS BEEN CALCULATED AS 0 PERSONS DUE TO THE NATURE AND USE OF THE BUILDING AS A STORAGE FACILITY ONLY AND THE PROXIMITY OF ADJOINING BUILDINGS WHERE THE PERSONS USING THE BUILDING ORIGINATE FROM.

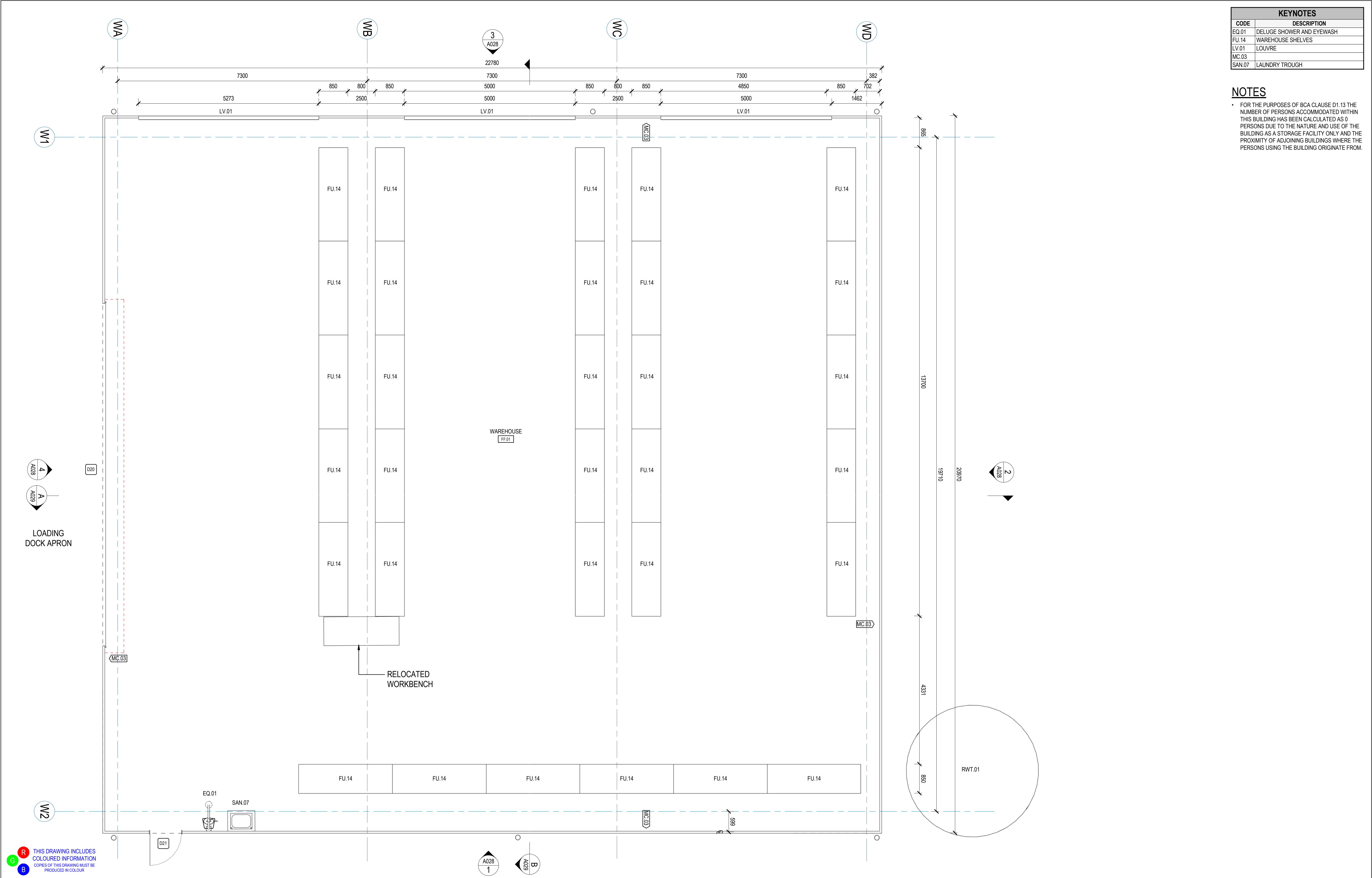

THIS DRAWING INCLUDES COLOURED INFORMATION
COPIES OF THIS DRAWING MUST BE PRODUCED IN COLOUR

REVISION					
REV	DESCRIPTION	DES	CHK	APPD	DATE
F	AMENDED FOR SEAR's APPROVAL	CA	RS	LG	12.08.22
E	70% DETAILED DESIGN	CA	RS	LG	20.05.22
D	50% DESIGN	CA	RS	LG	06.04.22
C	DEPOT REDESIGN - FOR REVIEW	CA	RS	LG	23.02.22
B	30% DESIGN SUBMISSION - PRELIMINARY	CA	RS	LG	03.12.21
A	FOR CLIENT REVIEW	CA	RS	LG	24.11.21



GHDWOODHEAD

Nominated Architect – Chris Acevski NSW (6843)

GHDWOODHEAD is a trading name of GHD Pty Ltd.

Conditions of Use: This document may only be used by GHD's client

and any other person who GHD has agreed can use this document for

the purpose for which it was prepared and must not be used by any other

person or for any other purpose.

Level 3 GHD Tower,

24 Honeysuckle Drive, Newcastle NSW 2300 Australia

PO Box 5403 Hunter Rgn Mail Cent. NSW 2310

T 61 2 4979 9999 F 61 2 9475 0725

E ntmial@ghd.com W www.ghdwoodhead.com

DESIGNED	C. ACEVSKI	AURIZON APPROVALS	
CHECKED	R. STEVENS	REVIEWED	
DRAWN	J. CARSON		
CHECKED	E. HEATON	DESIGN LEADER	DATE
APPROVED	L. GELLATLY	AUTHORISED	
RPEQ No.		ENGINEERING MANAGER	DATE



COPYRIGHT PROTECTS THIS PUBLICATION EXCEPT FOR PURPOSES
PERMITTED BY THE COPYRIGHT ACT. REPRODUCTION BY WHATEVER MEANS
IS PROHIBITED WITHOUT PRIOR WRITTEN PERMISSION OF AURIZON
NETWORK
PTY LTD. ACN 132 181 116. ENQUIRIES SHOULD BE ADDRESSED TO MANAGER
CIVIL ASSETS, AURIZON NETWORK PTY LTD, GPO BOX 456, BRISBANE 4001

DRAWING TITLE		STATUS	
WAREHOUSE - GENERAL ARRANGEMENT PLAN		70% DETAILED DESIGN	
PROJECT No.		12560779	
DRAWING NUMBER		AUR-E-A026-7300	
		REVISION	
		F	

KEYNOTES	
CODE	DESCRIPTION
DP.01	100mm COLORBOND DOWNPIPE
GU.01	EAVES GUTTER
LB.01	ROOF ACCESS LADDER BRACKET
LV.01	LOUVRE
MC.03	
RF.02	METAL ROOF SHEETING

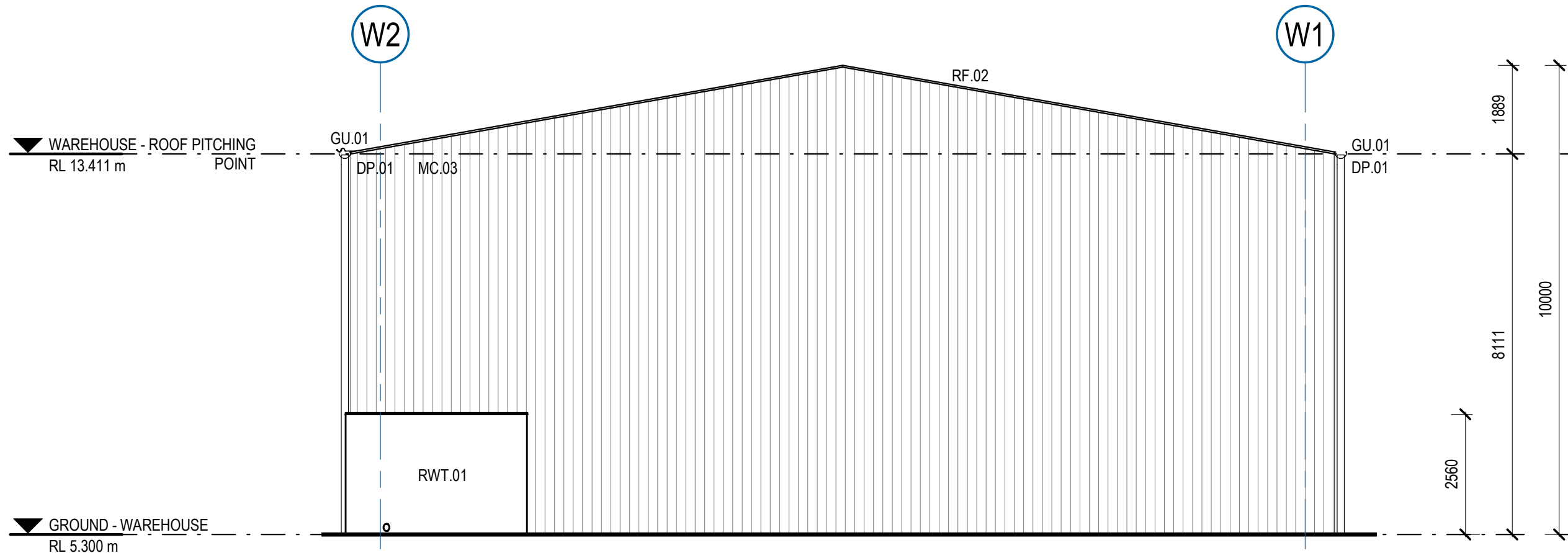

WAREHOUSE - NORTH ELEVATION
SCALE 1 : 100

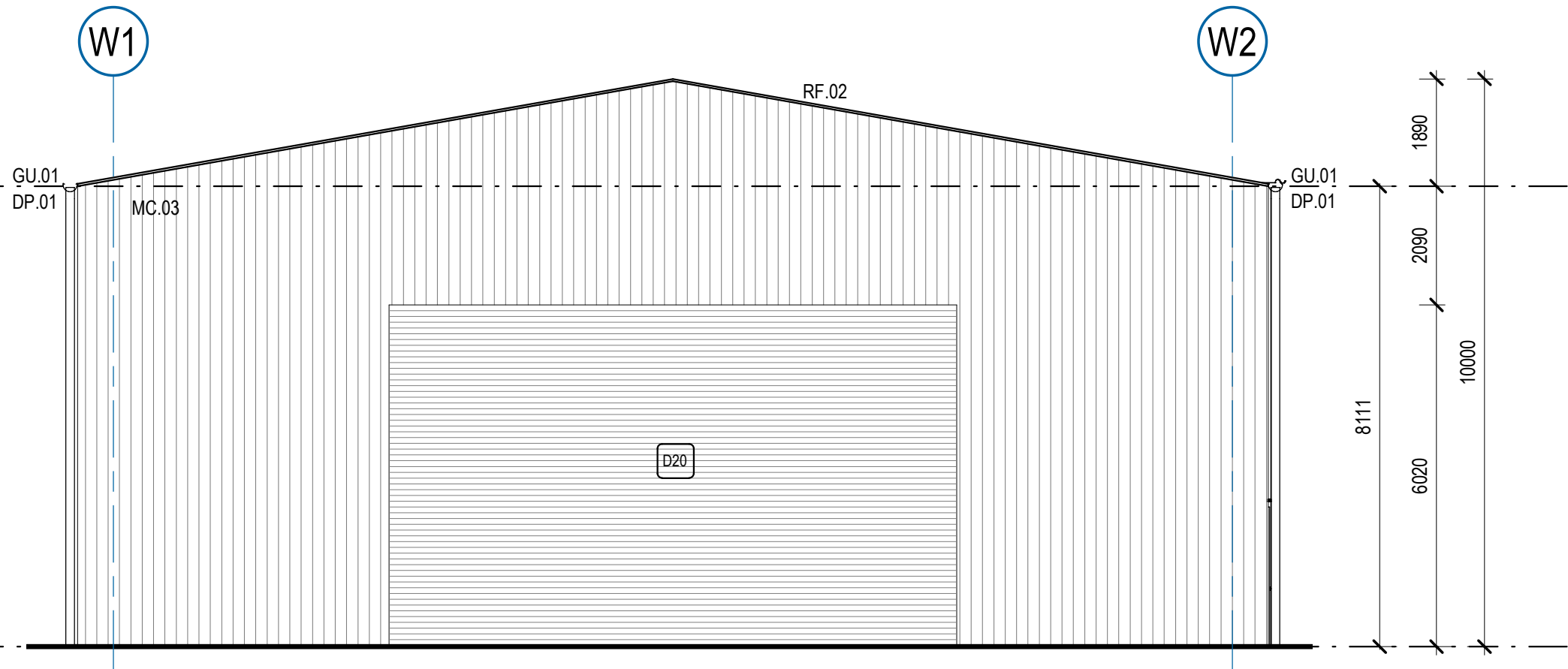

WAREHOUSE - SOUTH ELEVATION
SCALE 1 : 100

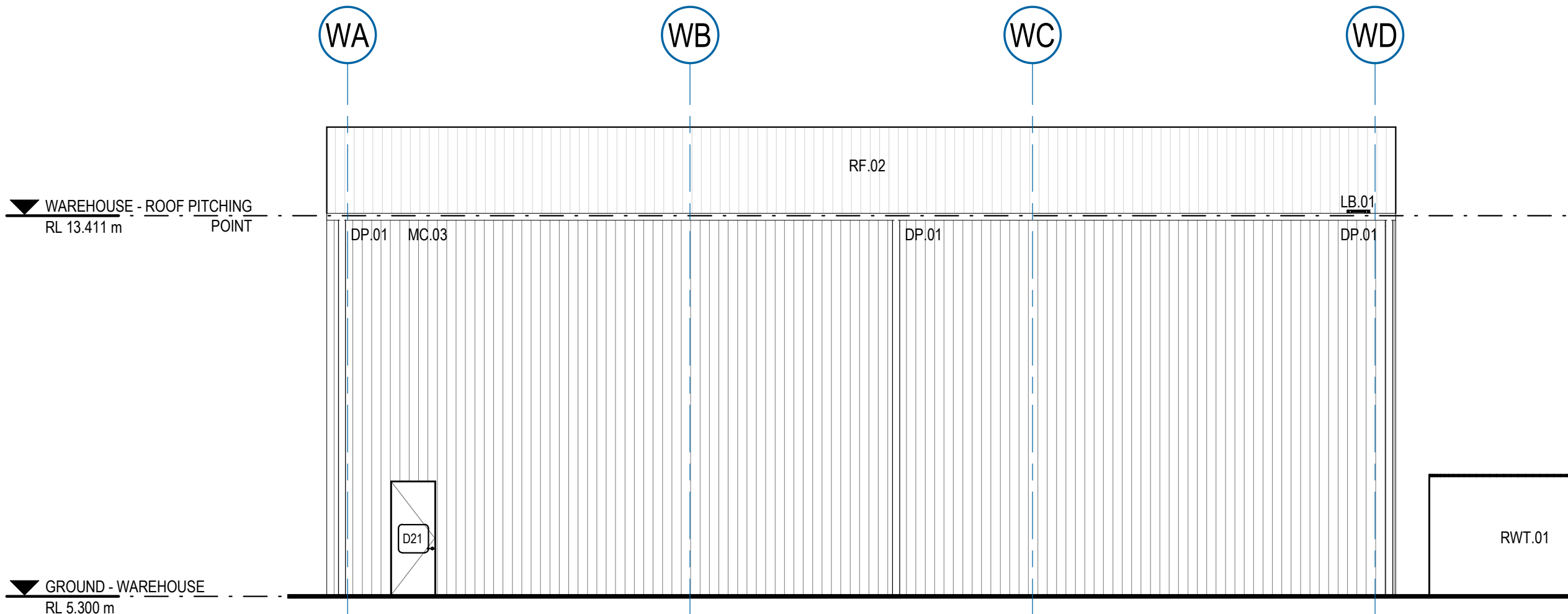

WAREHOUSE - EAST ELEVATION
SCALE 1 : 100

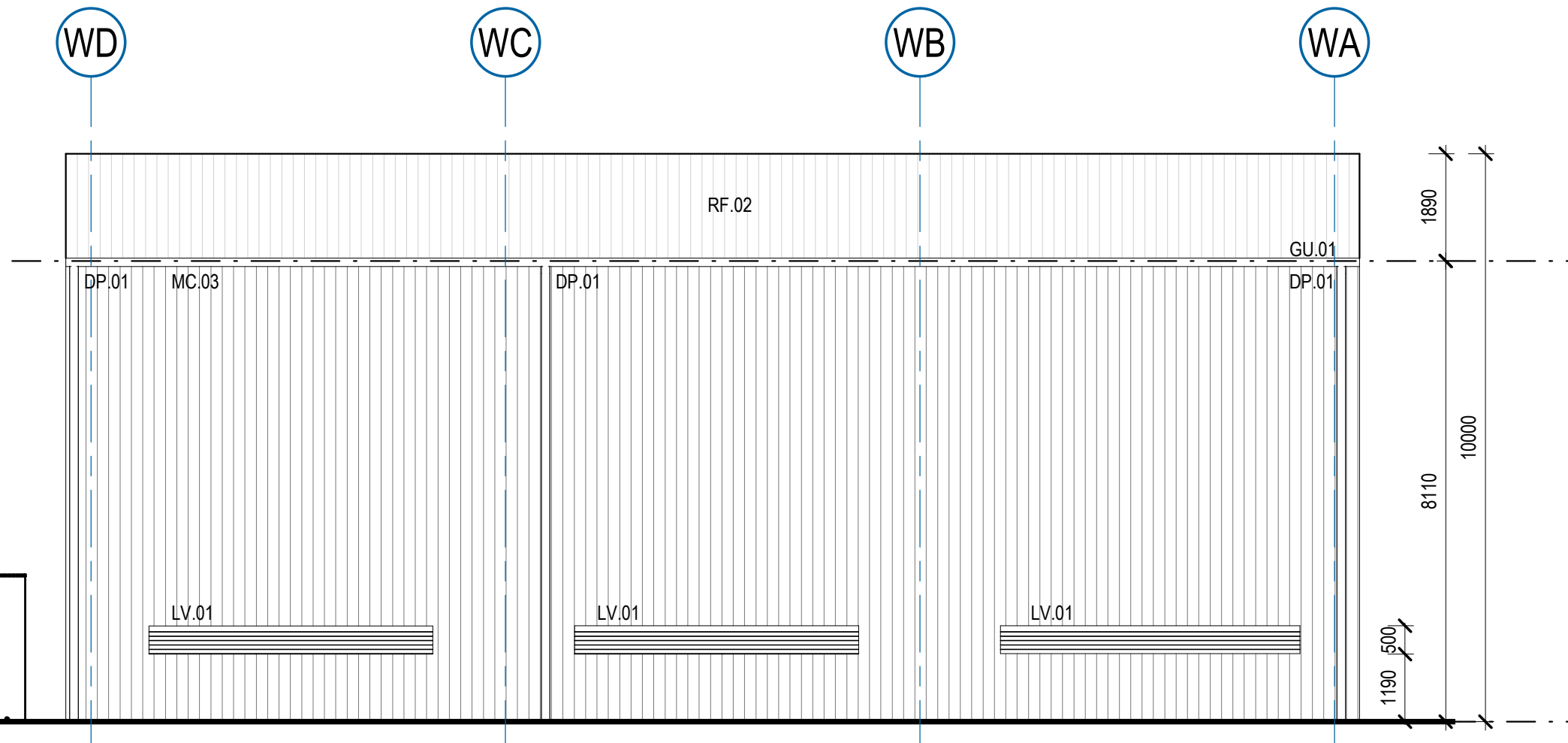

WAREHOUSE - WEST ELEVATION
SCALE 1 : 100

THIS DRAWING INCLUDES COLOURED INFORMATION

COPIES OF THIS DRAWING MUST BE PRODUCED IN COLOUR

REVISION					
REV	DESCRIPTION	DES	CHK	APPD	DATE
F	AMENDED FOR SEAR's APPROVAL	CA	RS	LG	12.08.22
E	70% DETAILED DESIGN	CA	RS	LG	20.05.22
D	50% DESIGN	CA	RS	LG	06.04.22
C	DEPOT REDESIGN - FOR REVIEW	CA	RS	LG	23.02.22
B	30% DESIGN SUBMISSION - PRELIMINARY	CA	RS	LG	03.12.21
A	FOR CLIENT REVIEW	CA	RS	LG	24.11.21

010002000300040005000mm

SCALE 1:100 AT ORIGINAL SIZE

GHDWOODHEAD

Nominated Architect – Chris Acevski NSW (6843)

GHDWOODHEAD is a trading name of **GHD Pty Ltd.**

Conditions of Use: This document may only be used by GHD's client (and any other person who GHD has agreed can use this document) for the purpose for which it was prepared and must not be used by any other person or for any other purpose.

Level 3 GHD Tower,
24 Honeysuckle Drive, Newcastle NSW 2300 Australia
PO Box 5403 Hunter Rgn Mail Cent. NSW 2310
T 61 2 4979 9999 F 61 2 9475 0725
E ntlmail@ghd.com www.ghdwoodhead.com

DESIGNED	C. ACEVSKI	AURIZON APPROVALS	
CHECKED	R. STEVENS	REVIEWED	
DRAWN	J. CARSON		
CHECKED	E. HEATON	DESIGN LEADER	DATE
APPROVED	L. GELLATLY	AUTHORISED	
RPEQ No.		ENGINEERING MANAGER	DATE

AURIZON

COPYRIGHT PROTECTS THIS PUBLICATION EXCEPT FOR PURPOSES PERMITTED BY THE COPYRIGHT ACT. REPRODUCTION BY WHATEVER MEANS IS PROHIBITED WITHOUT PRIOR WRITTEN PERMISSION OF AURIZON NETWORK PTY LTD. ACN 152 181 116. ENQUIRIES SHOULD BE ADDRESSED TO MANAGER CIVIL ASSETS, AURIZON NETWORK PTY LTD, GPO BOX 456, BRISBANE 4001.

DRAWING TITLE

WAREHOUSE - ELEVATIONS

STATUS

70% DETAILED DESIGN

PROJECT No.

12560779

DRAWING NUMBER

AUR-E-A028-7300

REVISION

F

12/08/2022 3:43:48 PM

File Name: BIM 360/12560779 - Aurizon Hexham - Operations Depot/12560779_AURIZON_VM2.rvt