

1 21 JUNE 9AM - PROPOSED
1: 500

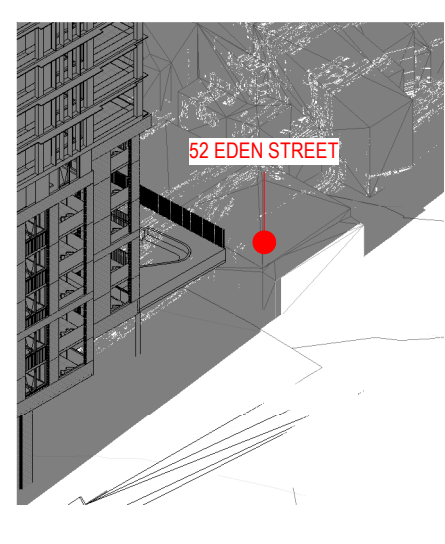

2 21 JUNE 915AM - PROPOSED
1: 500

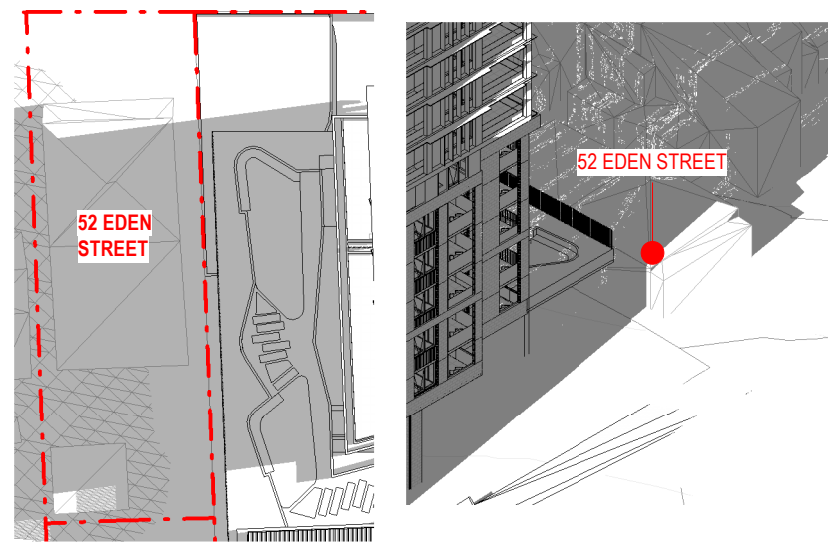

3 21 JUNE 930AM - PROPOSED
1: 500

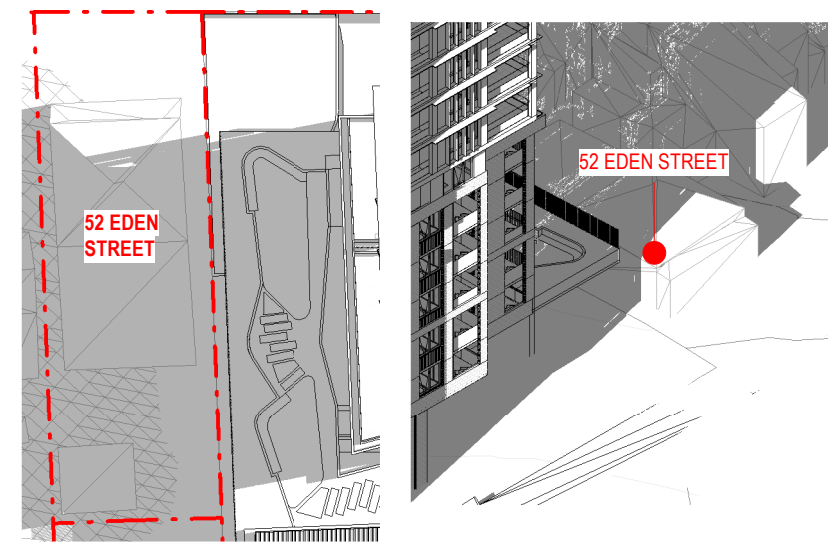

4 21 JUNE 945AM - PROPOSED
1: 500

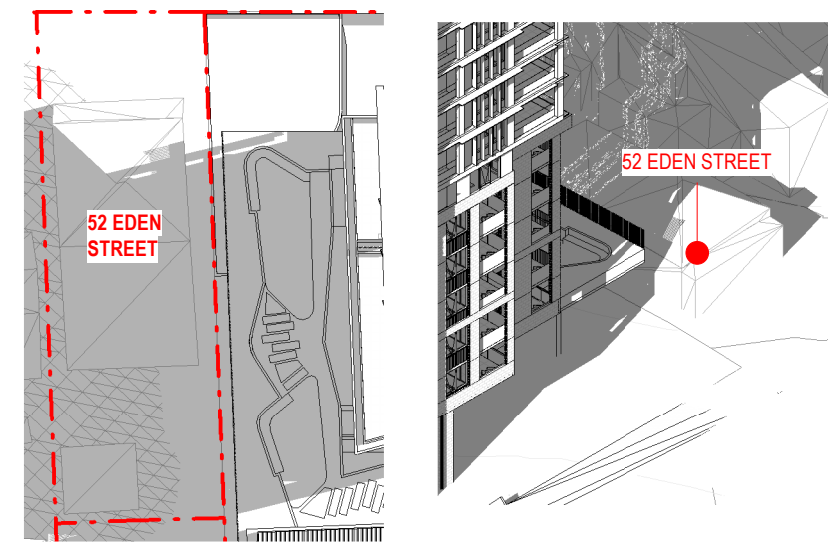

5 21 JUNE 10AM - PROPOSED
1: 500



6 21 JUNE 1015AM - PROPOSED
1: 500

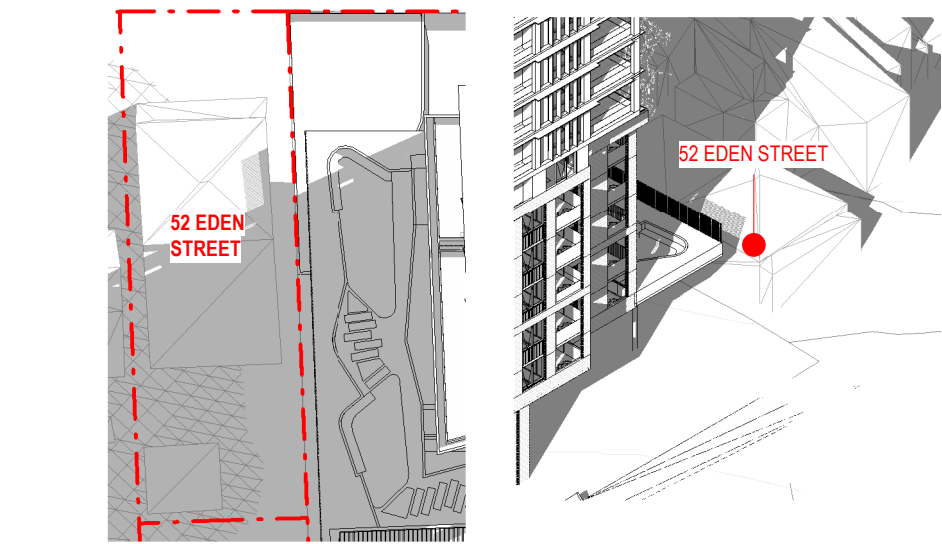
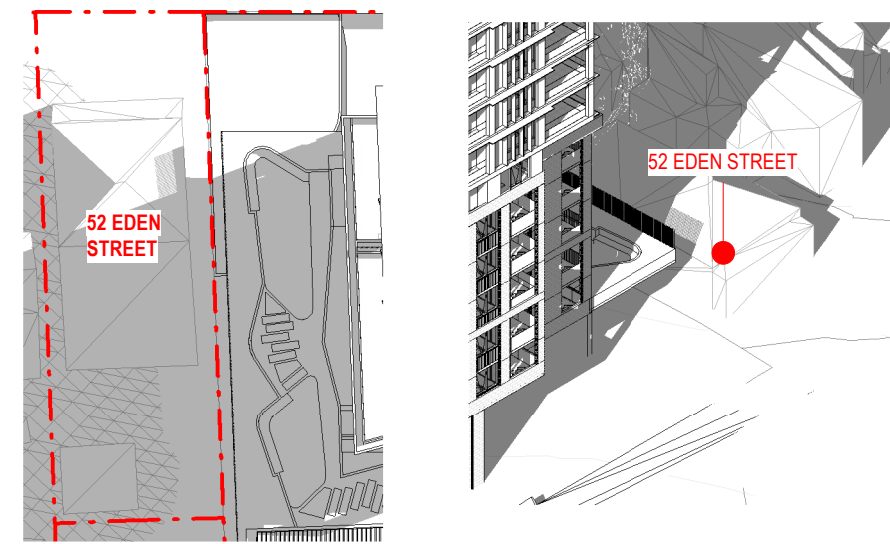

7 21 JUNE 1030AM - PROPOSED
1: 500

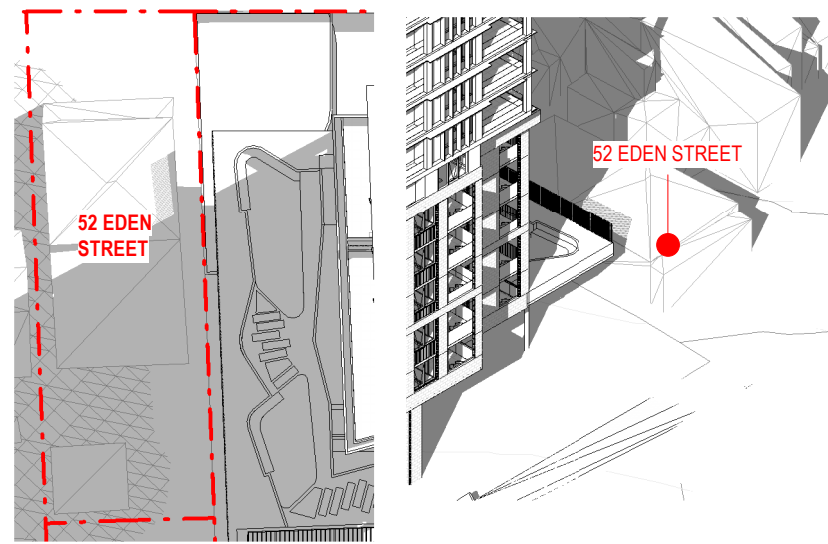

8 21 JUNE 1045AM - PROPOSED
1: 500

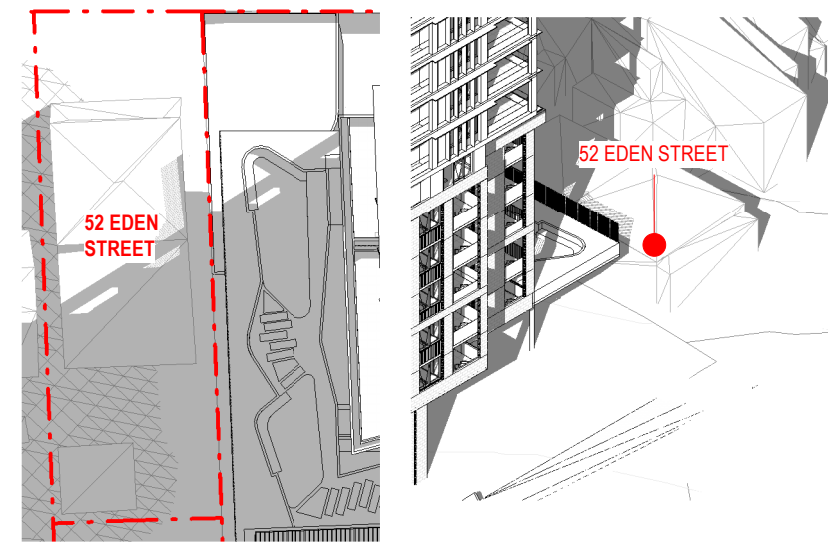

9 21 JUNE 11AM - PROPOSED
1: 500

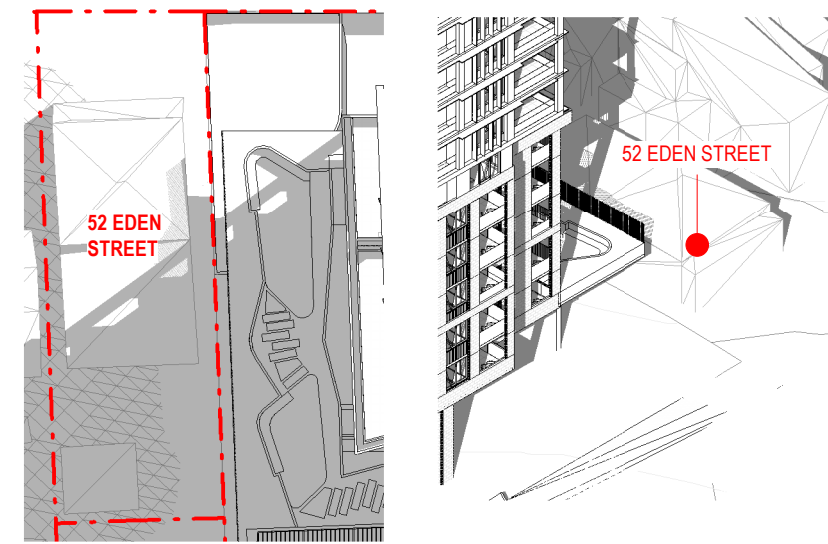

10 21 JUNE 1115AM - PROPOSED
1: 500

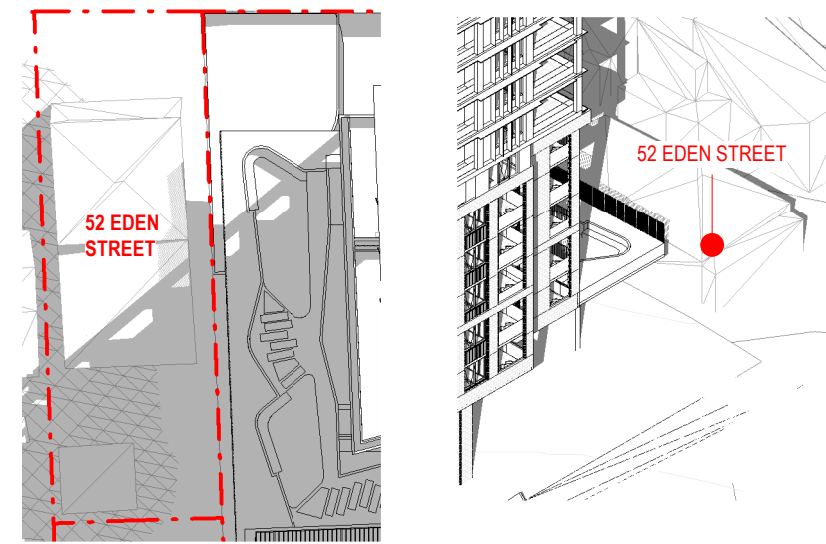

11 21 JUNE 1130AM - PROPOSED
1: 500

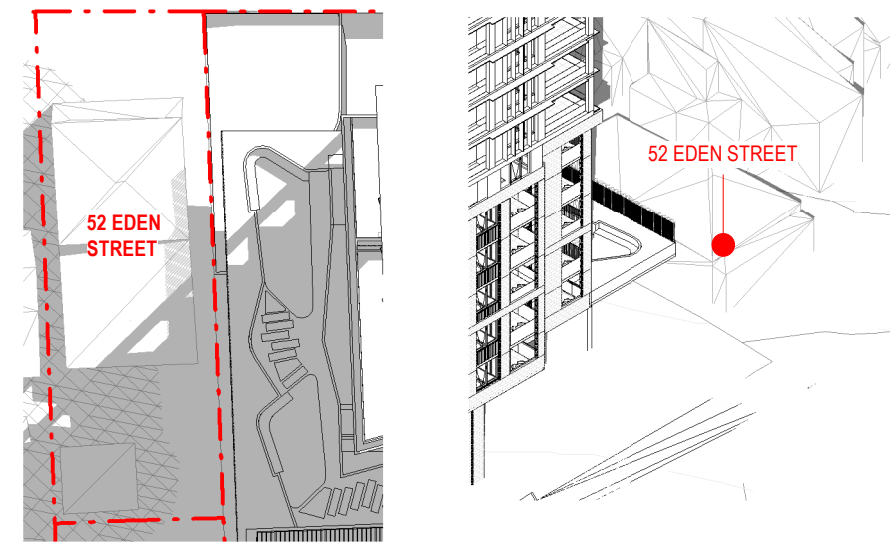

12 21 JUNE 1145AM - PROPOSED
1: 500

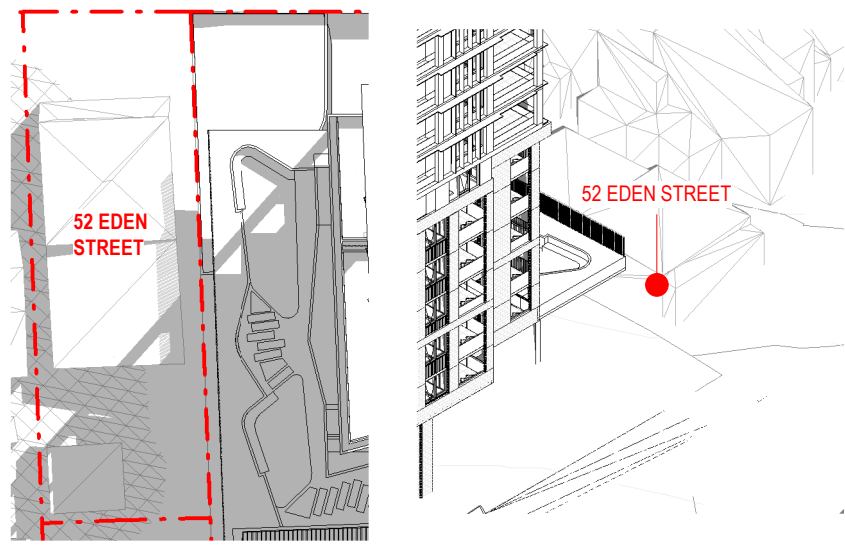

13 21 JUNE 12PM - PROPOSED
1: 500

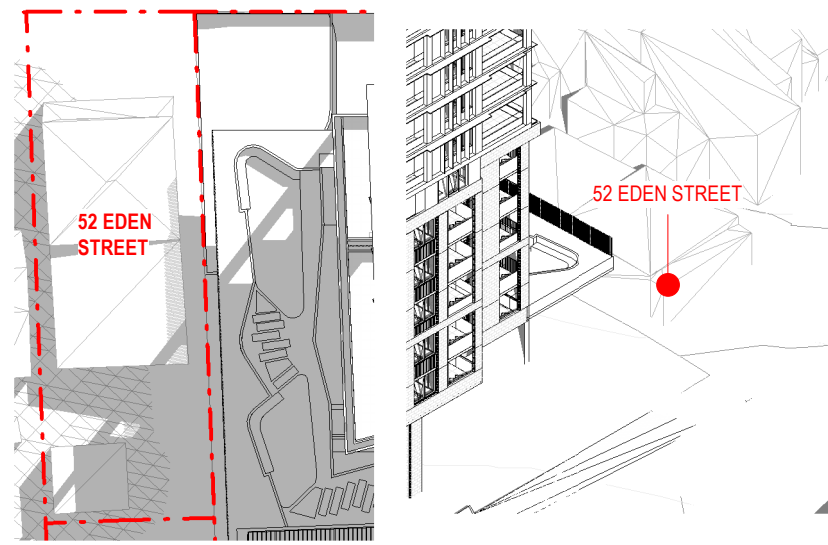

14 21 JUNE 1215PM - PROPOSED
1: 500

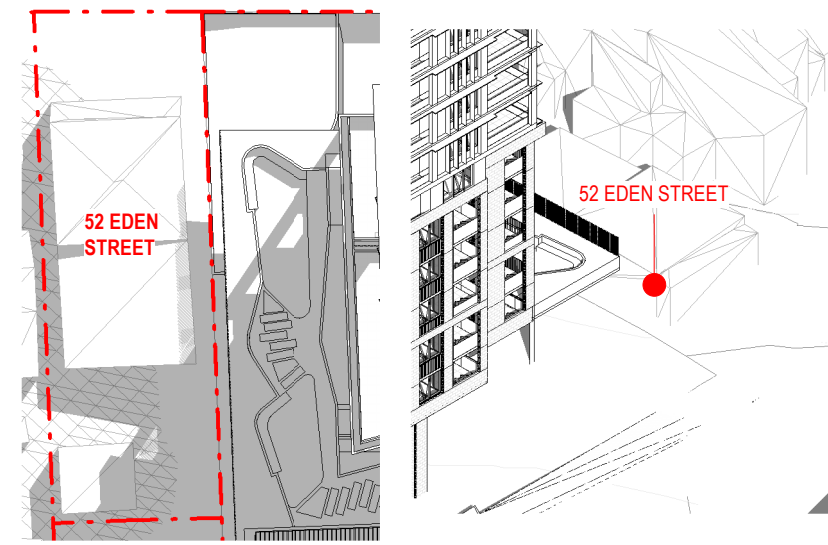

15 21 JUNE 1230PM - PROPOSED
1: 500

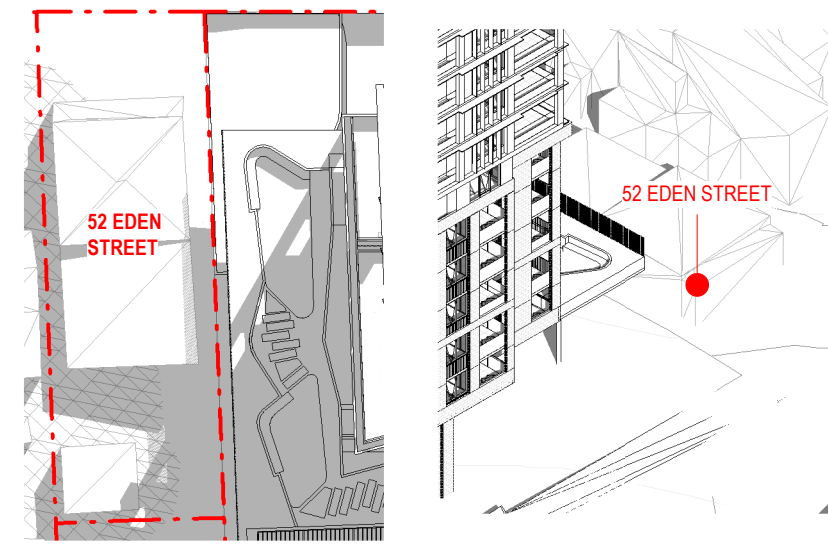

16 21 JUNE 1245PM - PROPOSED
1: 500

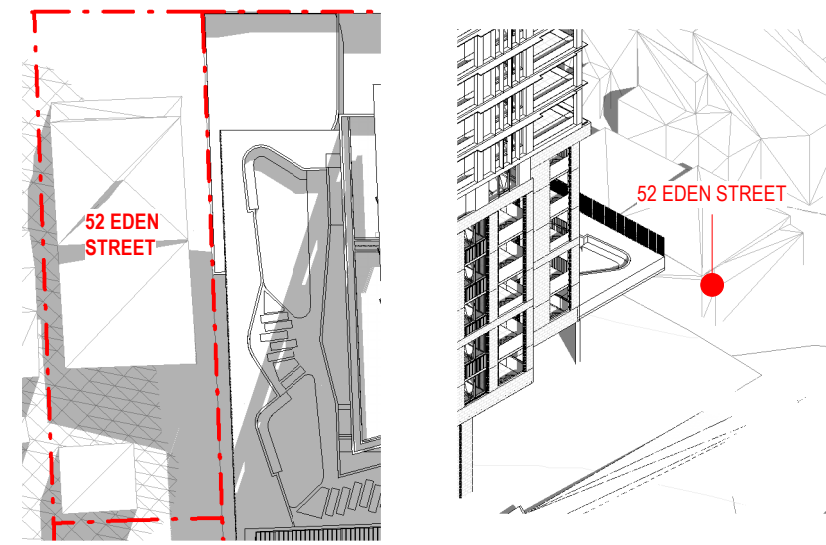

17 21 JUNE 1300PM - PROPOSED
1: 500

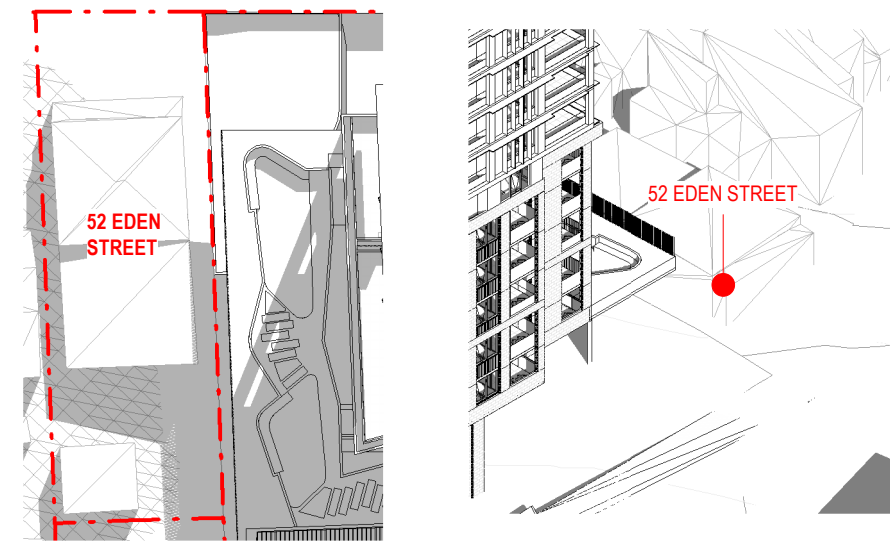

18 21 JUNE 1315PM - PROPOSED
1: 500

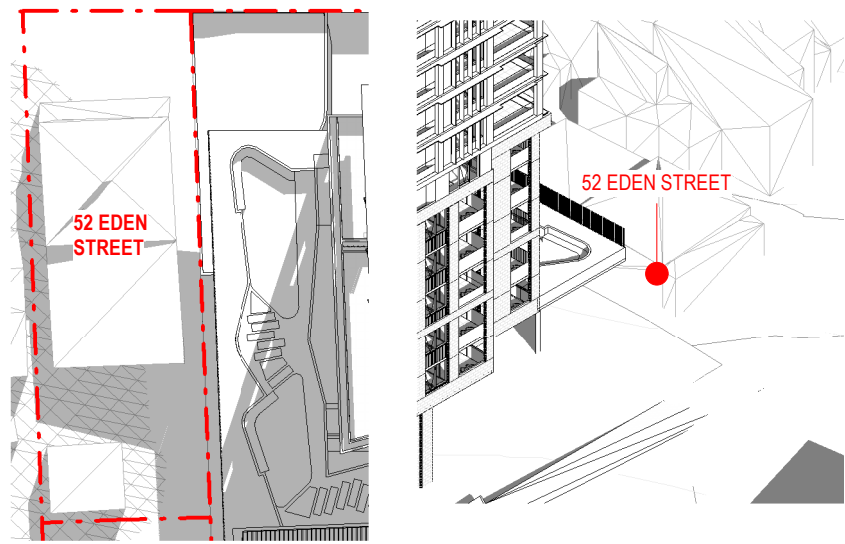

19 21 JUNE 1330PM - PROPOSED
1: 500

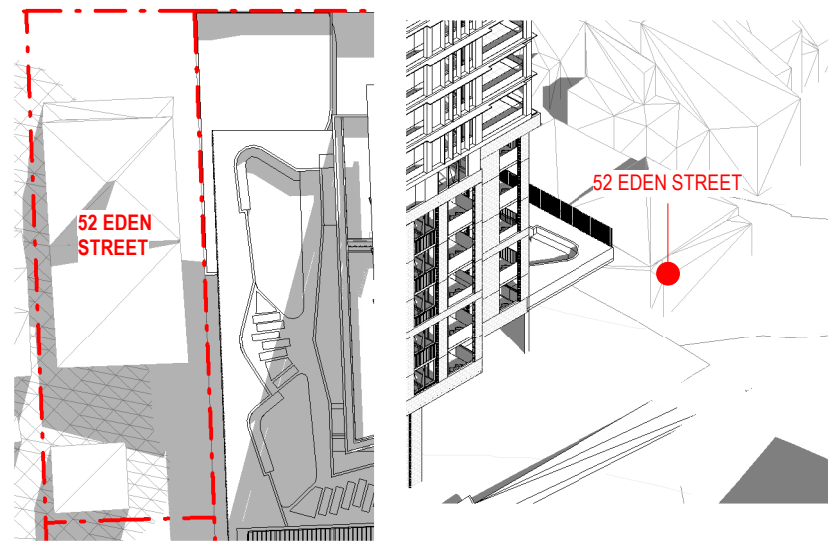

20 21 JUNE 1345PM - PROPOSED
1: 500

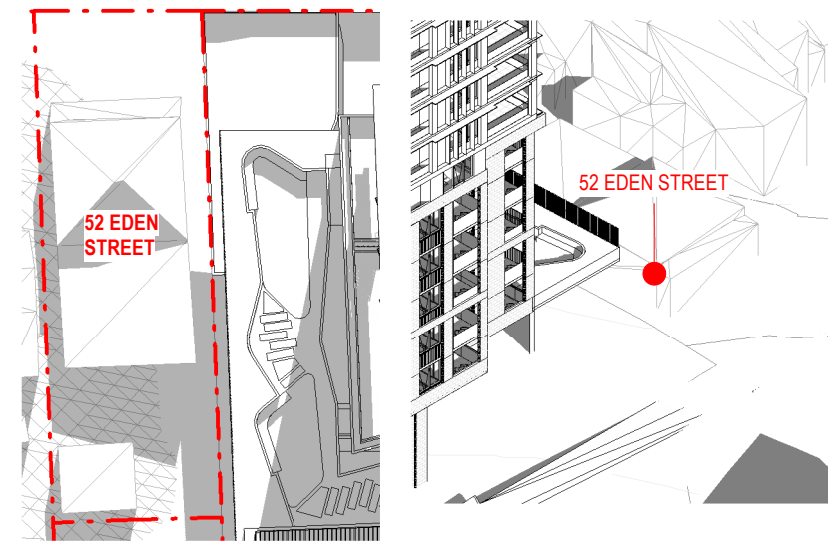

21 21 JUNE 1400PM - PROPOSED
1: 500

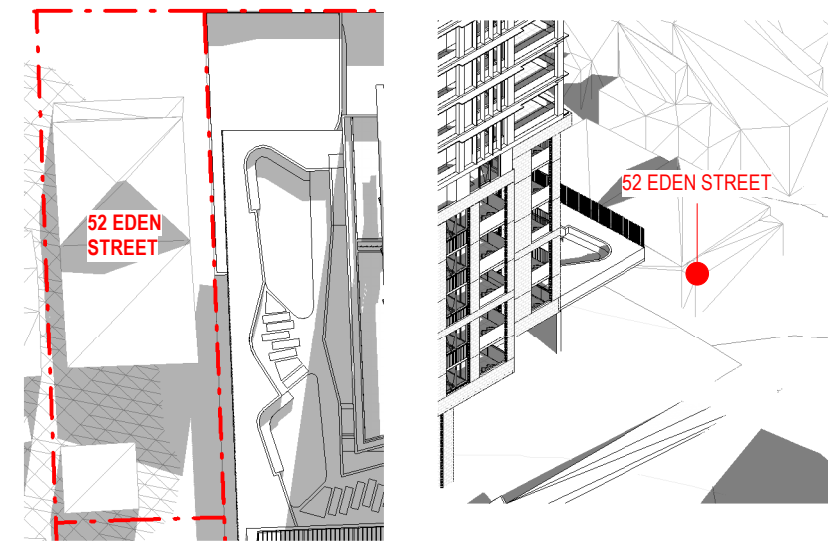

22 21 JUNE 1415PM - PROPOSED
1: 500

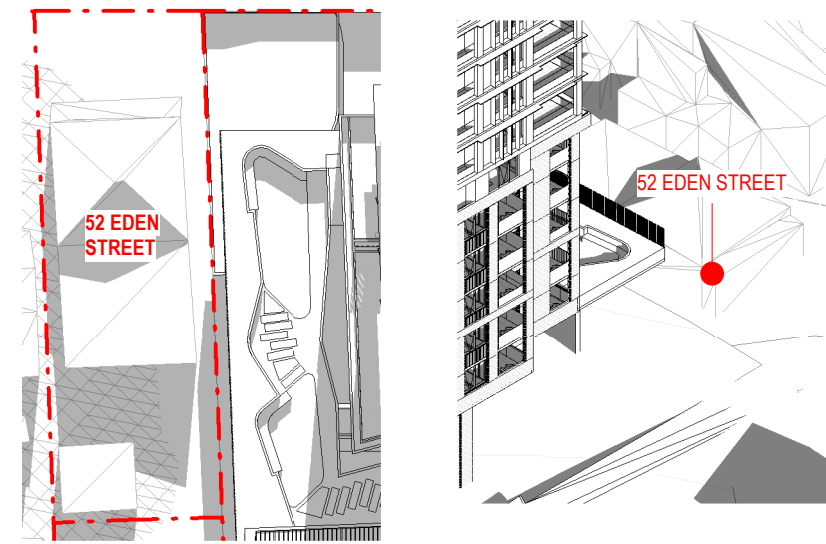

23 21 JUNE 1430PM - PROPOSED
1: 500

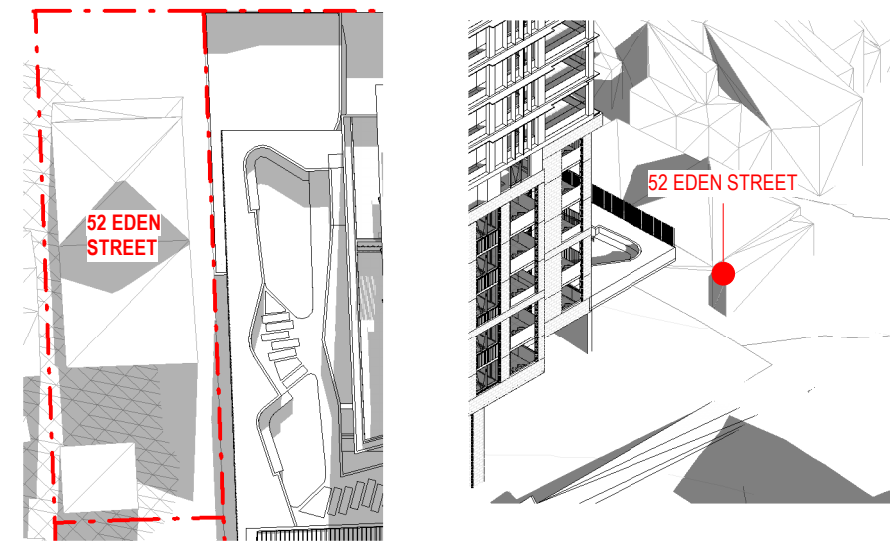

24 21 JUNE 1445PM - PROPOSED
1: 500

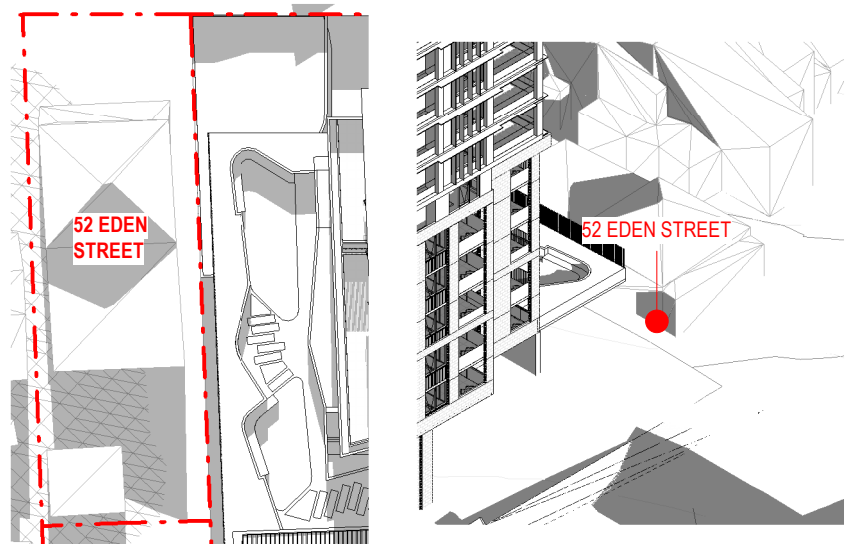

25 21 JUNE 1500PM - PROPOSED
1: 500

Amendments			Amendments		
Issue	Description	Date	Issue	Description	Date
A	ISSUED FOR RFI	14/04/2022			

Consultant
Structural Engineer / Civil
Level 6, 73 Miller Street, North Sydney
NSW 2060
Consultant
Mechanical / Acoustic / Fire Engineer
Level 6, Building B, 207 Pacific Highway
St Leonards NSW 2065
Consultant
Hydraulics
Level 23, 101 Miller Street, North Sydney,
NSW 2060

TTW

STANTEC

JHA

Client
Billbergia Group Pty Ltd
Suite 101, 25 Angus St,
Meadowbank, NSW, 2114



GROUP GSA
Group GSA Pty Ltd ABN 76 002 113 779
Level 7, 90 William St East Sydney NSW
Australia 2011
www.groupgsa.com
T +612 9361 4144 F +612 9332 3458
architecture interior design urban design landscape
nom architect Lisa-Maree Carrigan 7568

Project Title
Eden Street Arncliffe

Drawing Title
SHADOW IMPACT - WINTER - 52 EDEN STREET

This drawing is the copyright of Group GSA Pty Ltd and may not be altered, reproduced or transmitted in any form or by any means in part or in whole without the written permission of Group GSA Pty Ltd.
All levels and dimensions are to be checked and verified on site prior to the commencement of any work, making of shop drawings or fabrication of components.
Do not scale drawings. Use figured Dimensions.

DA SUBMISSION

2022-10-26 59 PM

Plotted and checked by		PDS	
Verified	PDS	Approved	LMC
Drawing Created (date)		Drawing Created (by) JK, SM, AR, EC, AF	
		04/11/22	
Scale	Project No	Drawing No	Issue
1: 500	180319	DA 4585	A

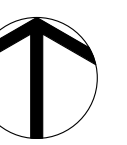

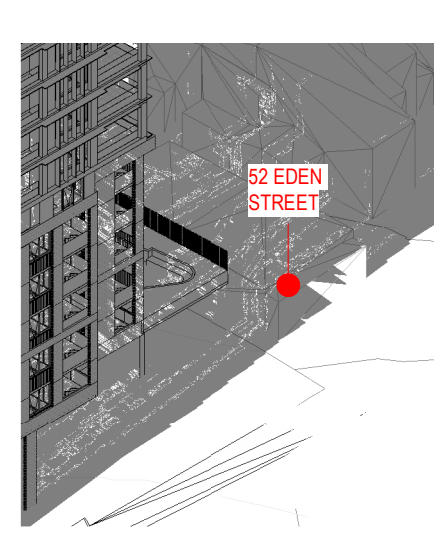
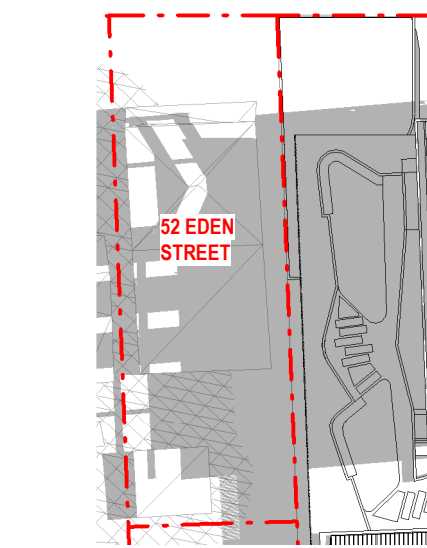
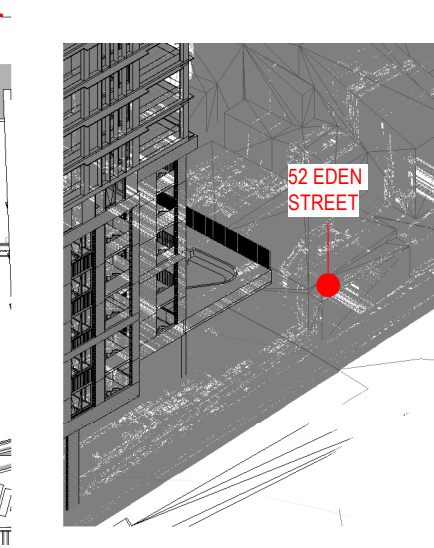
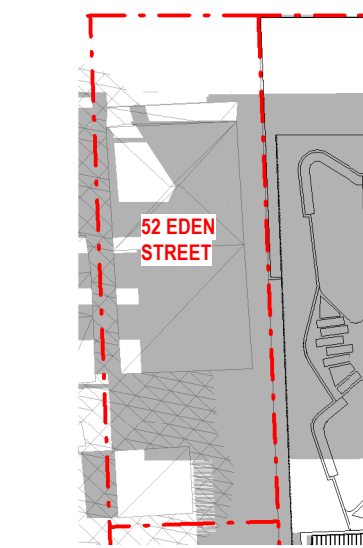
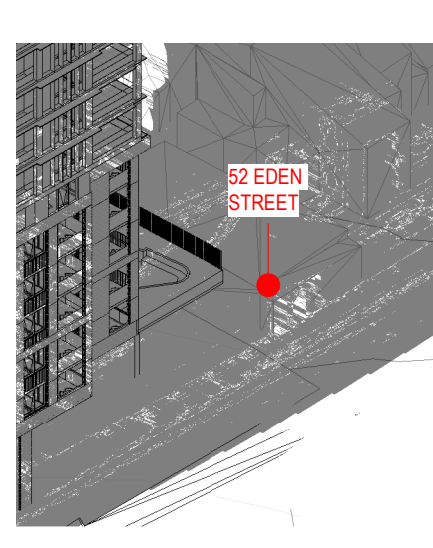
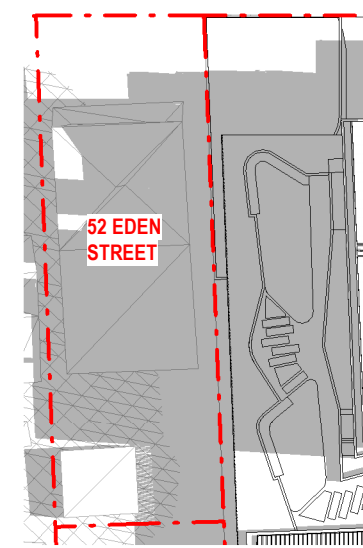
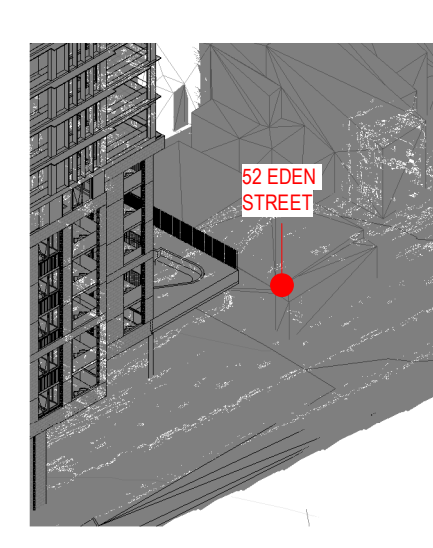
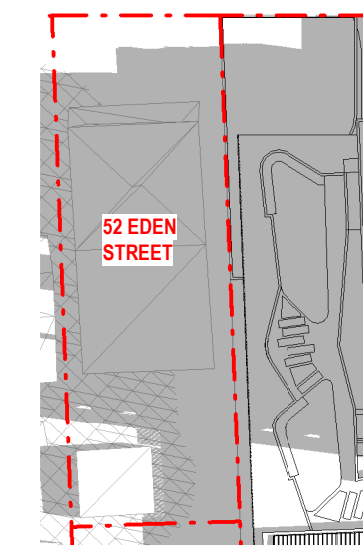
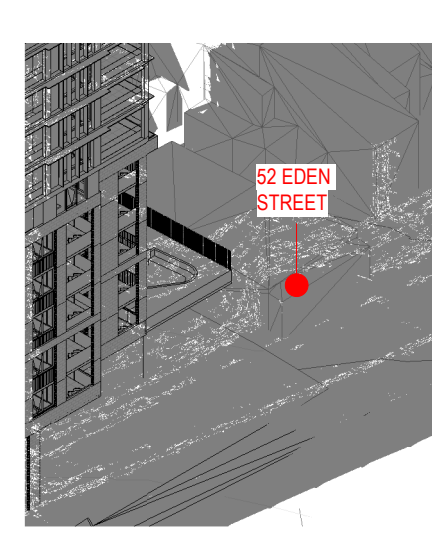
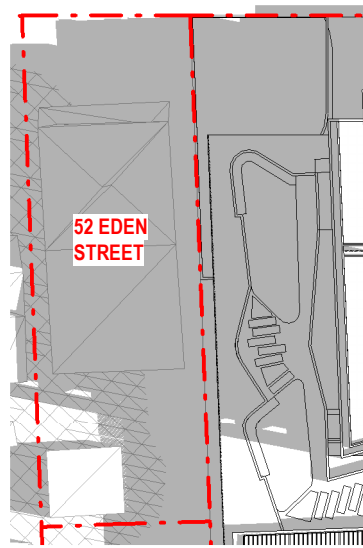
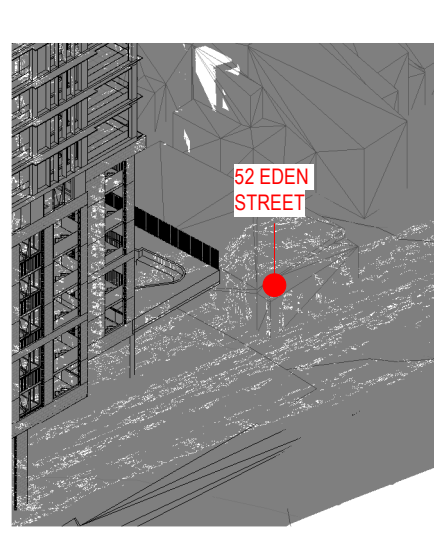
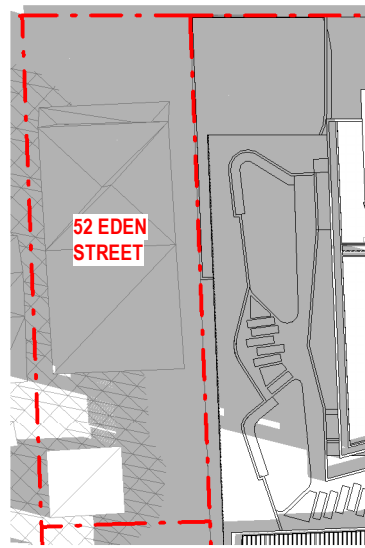

1 21 MARCH 9AM - PROPOSED
1:500

2 21 MARCH 915AM - PROPOSED
1:500

3 21 MARCH 930AM - PROPOSED
1:500

4 21 MARCH 945AM - PROPOSED
1:500

5 21 MARCH 10AM - PROPOSED
1:500

6 21 MARCH 1015AM - PROPOSED
1:500

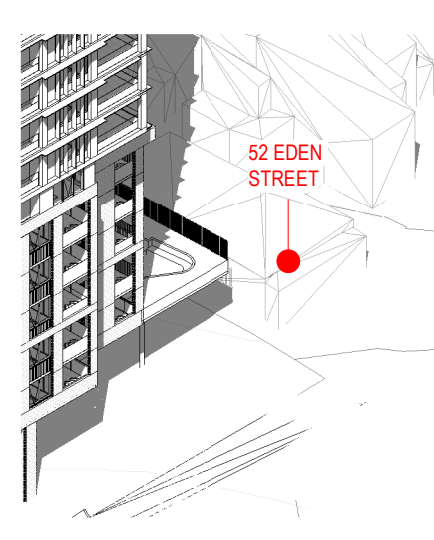
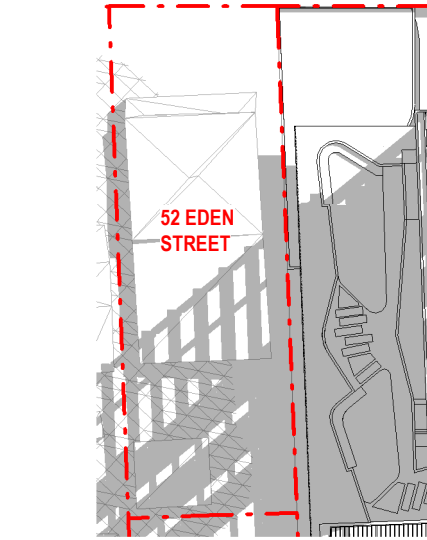
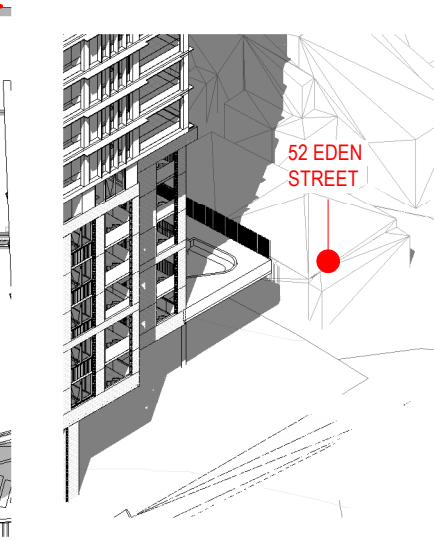
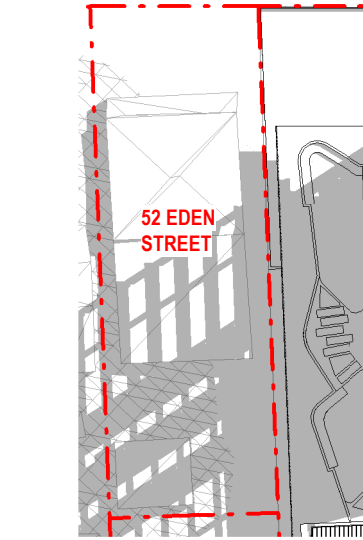
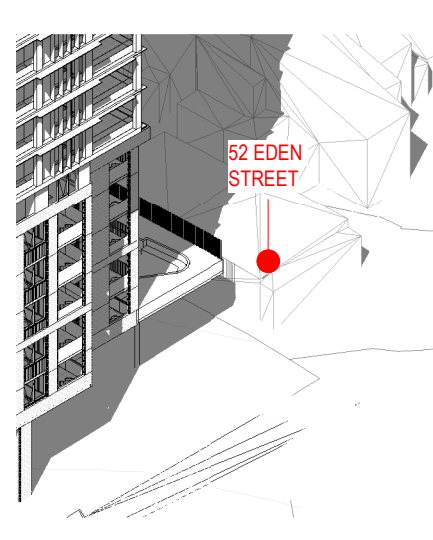
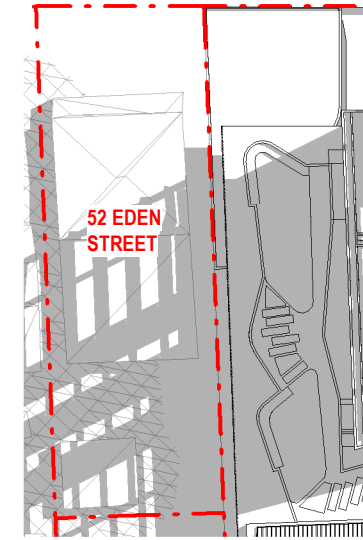
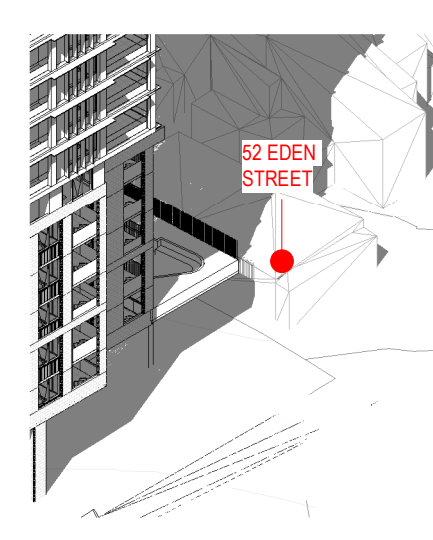
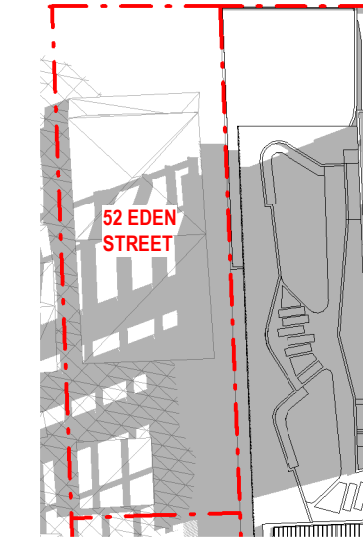
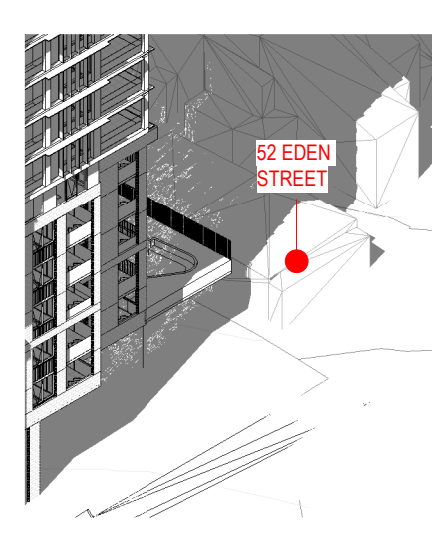
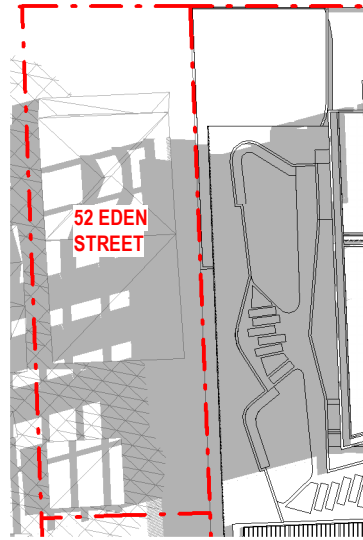
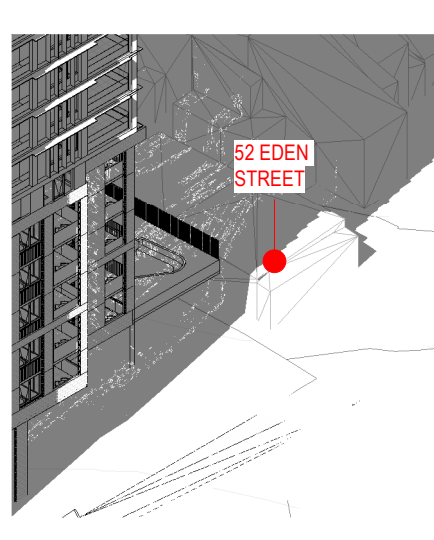
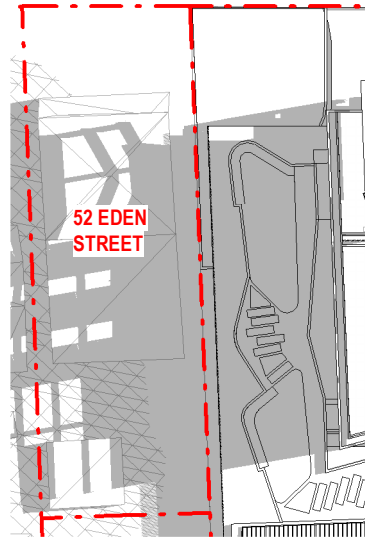

7 21 MARCH 1030AM - PROPOSED
1:500

8 21 MARCH 1045AM - PROPOSED
1:500

9 21 MARCH 11AM - PROPOSED
1:500

10 21 MARCH 1115AM - PROPOSED
1:500

11 21 MARCH 1130AM - PROPOSED
1:500

12 21 MARCH 1145AM - PROPOSED
1:500

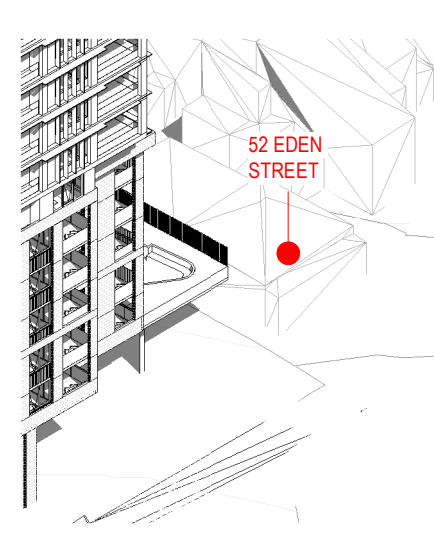
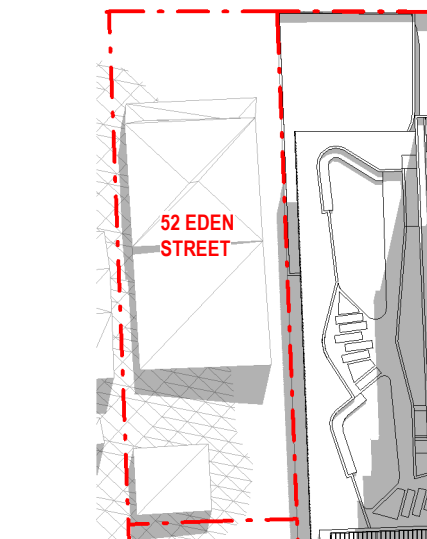
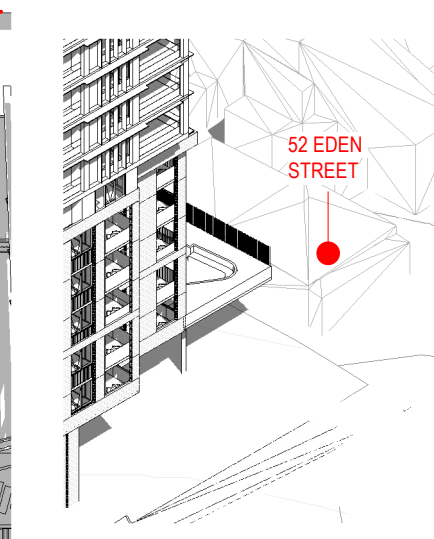
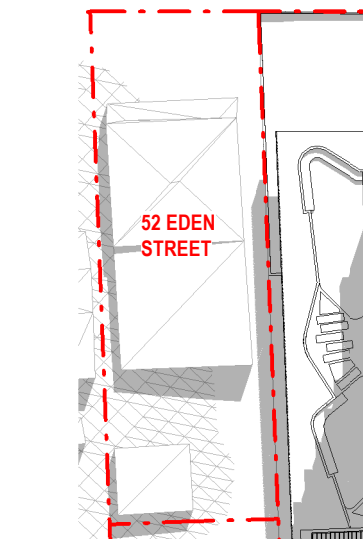
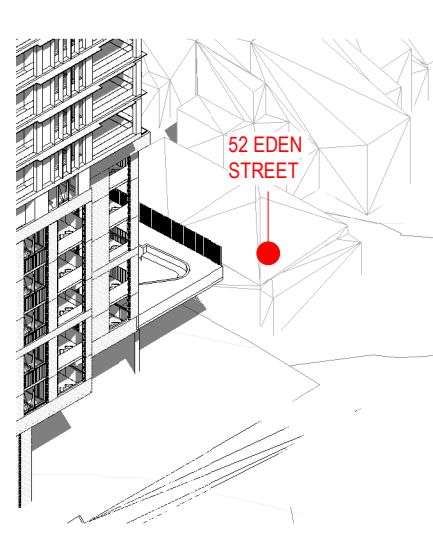
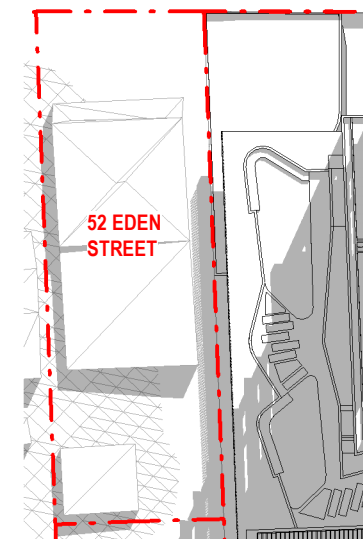
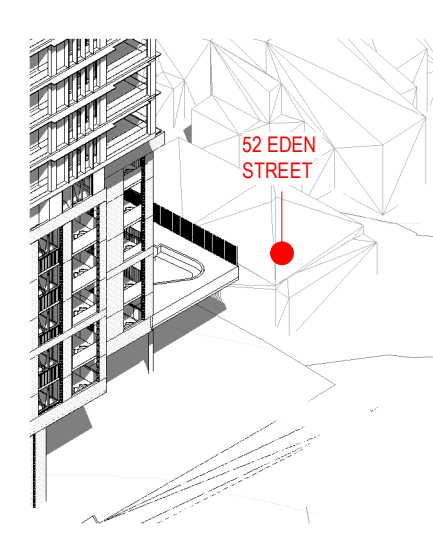
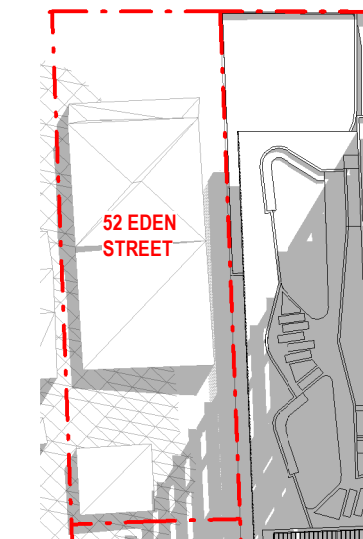
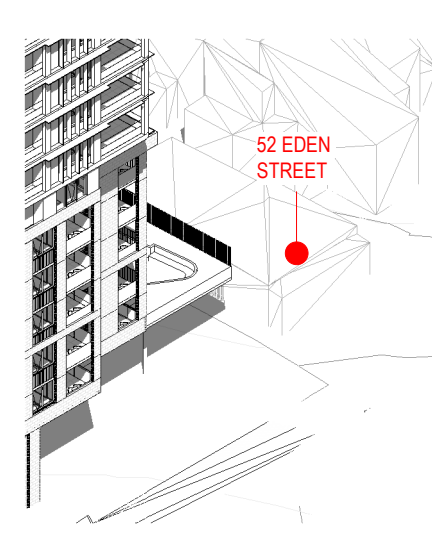
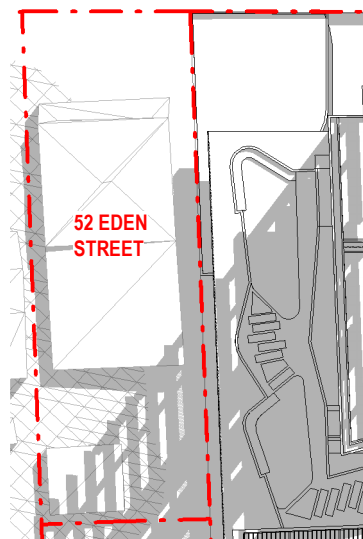
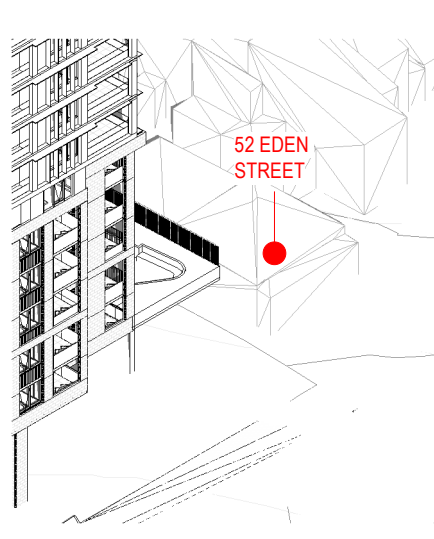
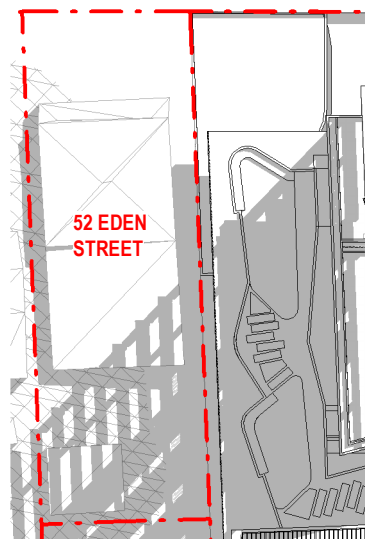

13 21 MARCH 12PM - PROPOSED
1:500

14 21 MARCH 1215PM - PROPOSED
1:500

15 21 MARCH 1230PM - PROPOSED
1:500

16 21 MARCH 1245PM - PROPOSED
1:500

17 21 MARCH 1300PM - PROPOSED
1:500

18 21 MARCH 1315PM - PROPOSED
1:500

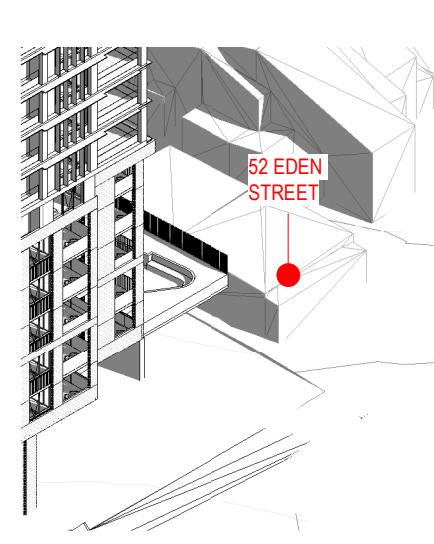
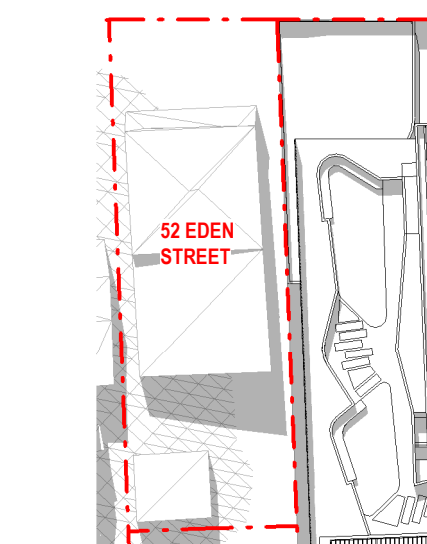
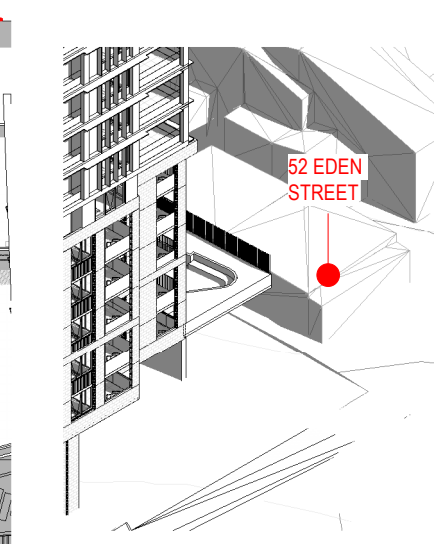
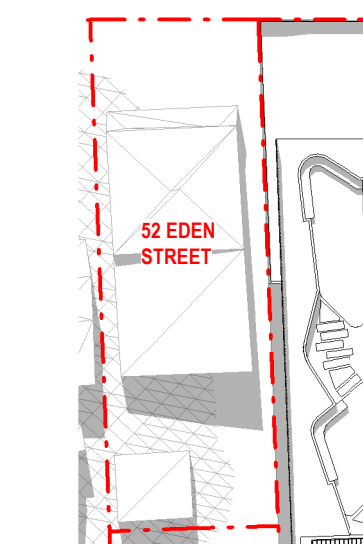
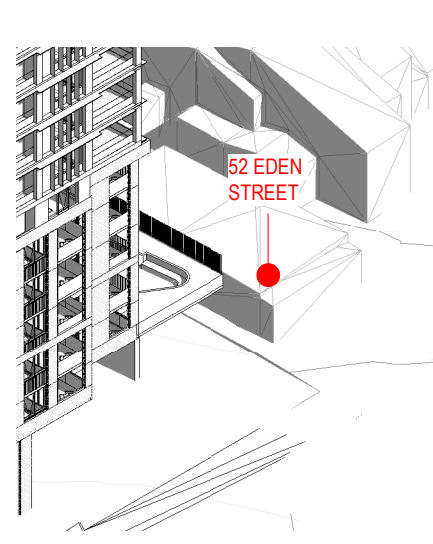
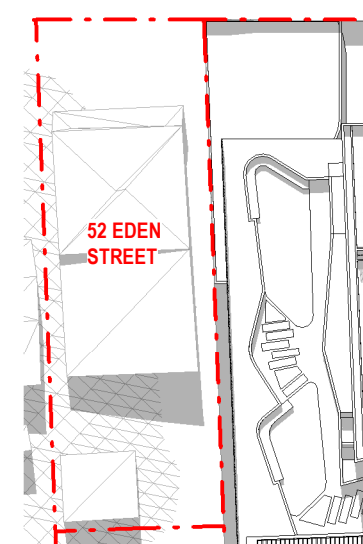
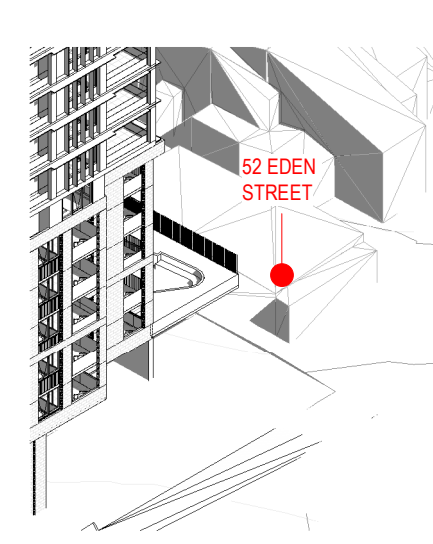
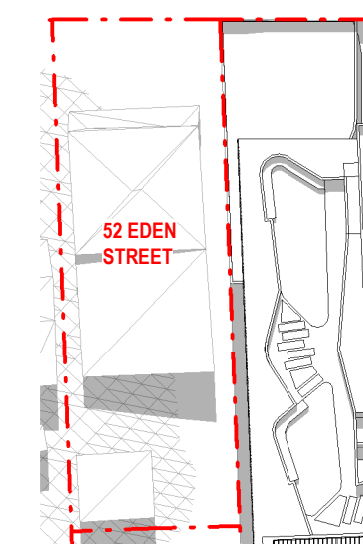
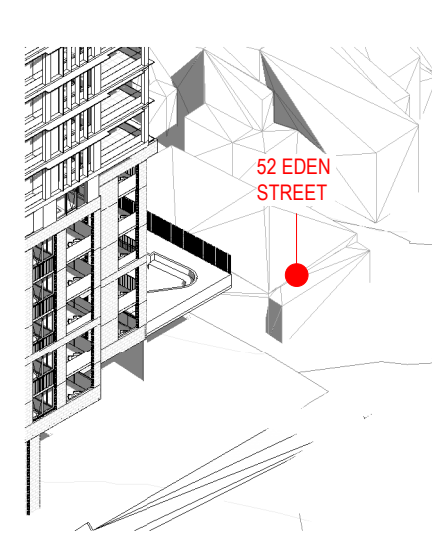
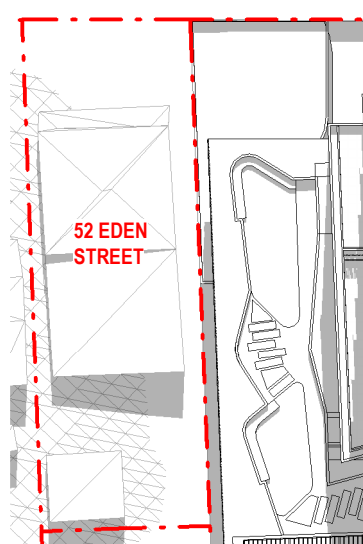
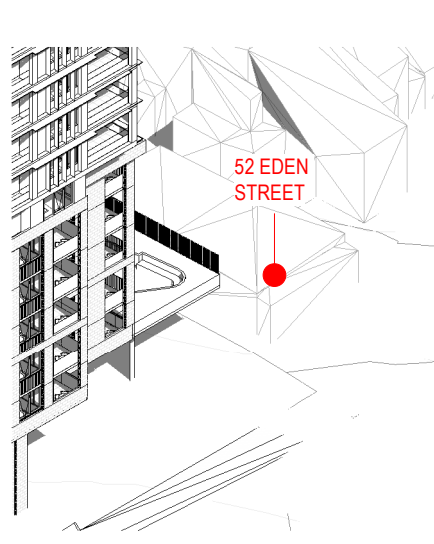
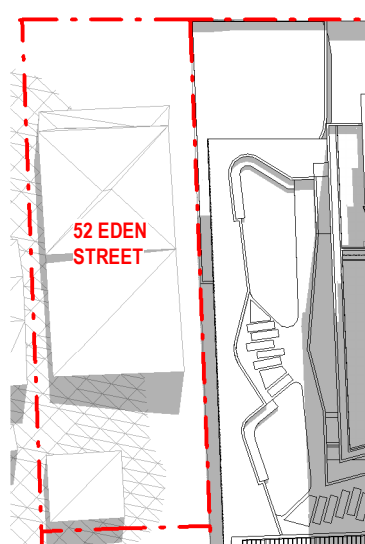

19 21 MARCH 1330PM - PROPOSED
1:500

20 21 MARCH 1345PM - PROPOSED
1:500

21 21 MARCH 1400PM - PROPOSED
1:500

22 21 MARCH 1415PM - PROPOSED
1:500

23 21 MARCH 1430PM - PROPOSED
1:500

24 21 MARCH 1445PM - PROPOSED
1:500

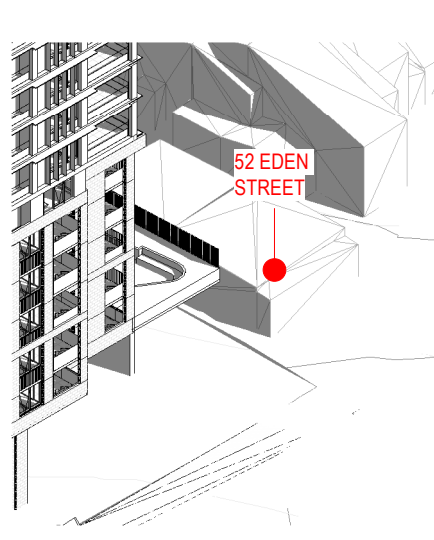
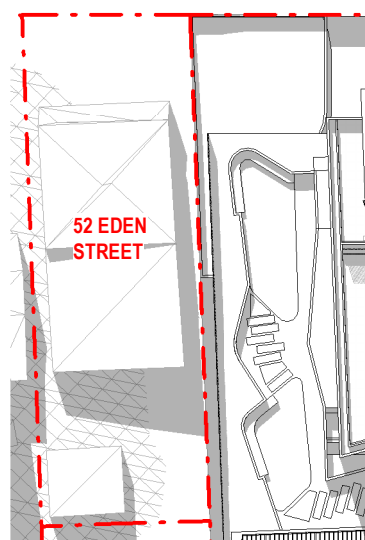

25 21 MARCH 1500PM - PROPOSED
1:500

Amendments			Amendments		
Issue	Description	Date	Issue	Description	Date
A	ISSUED FOR RFI	14/04/2022			

Consultant
Structural Engineer / Civil
Level 6, 73 Miller Street, North Sydney
NSW 2060
Consultant
Mechanical / Acoustic / Fire Engineer
Level 6, Building B, 207 Pacific Highway
St Leonards NSW 2065
Consultant
Hydraulics
Level 23, 101 Miller Street, North Sydney,
NSW 2060

TTW

STANTEC

JHA

Client
Billbergia Group Pty Ltd
Suite 101, 25 Angus St,
Meadowbank, NSW, 2114

Billbergia
creating communities®

GROUP GSA
Group GSA Pty Ltd ABN 76 002 113 779
Level 7, 50 William St East Sydney NSW
Australia 2011
www.groupgsa.com
T +612 9361 4144 F +612 9332 3458
architecture interior design urban design landscape
nom architect Lisa-Maree Carrigan 7568

Project Title
Eden Street Arncliffe

Drawing Title
SHADOW IMPACT - EQUINOX - 52 EDEN STREET

This drawing is the copyright of Group GSA Pty Ltd and may not be altered, reproduced or transmitted in any form or by any means in part or in whole without the written permission of Group GSA Pty Ltd.
All levels and dimensions are to be checked and verified on site prior to the commencement of any work, making of shop drawings or fabrication of components.
Do not scale drawings. Use figured Dimensions.

DA SUBMISSION					
Plotted and checked by	PDS				
Verified	PDS	Approved	LMC		
Drawing Created (date)		Drawing Created (by)	JK, SM, AR, EC, AF		04/12/22
Scale	Project No	Drawing No	Issue		
1:500	180319	DA 4586	A		

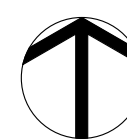

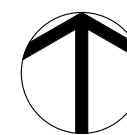
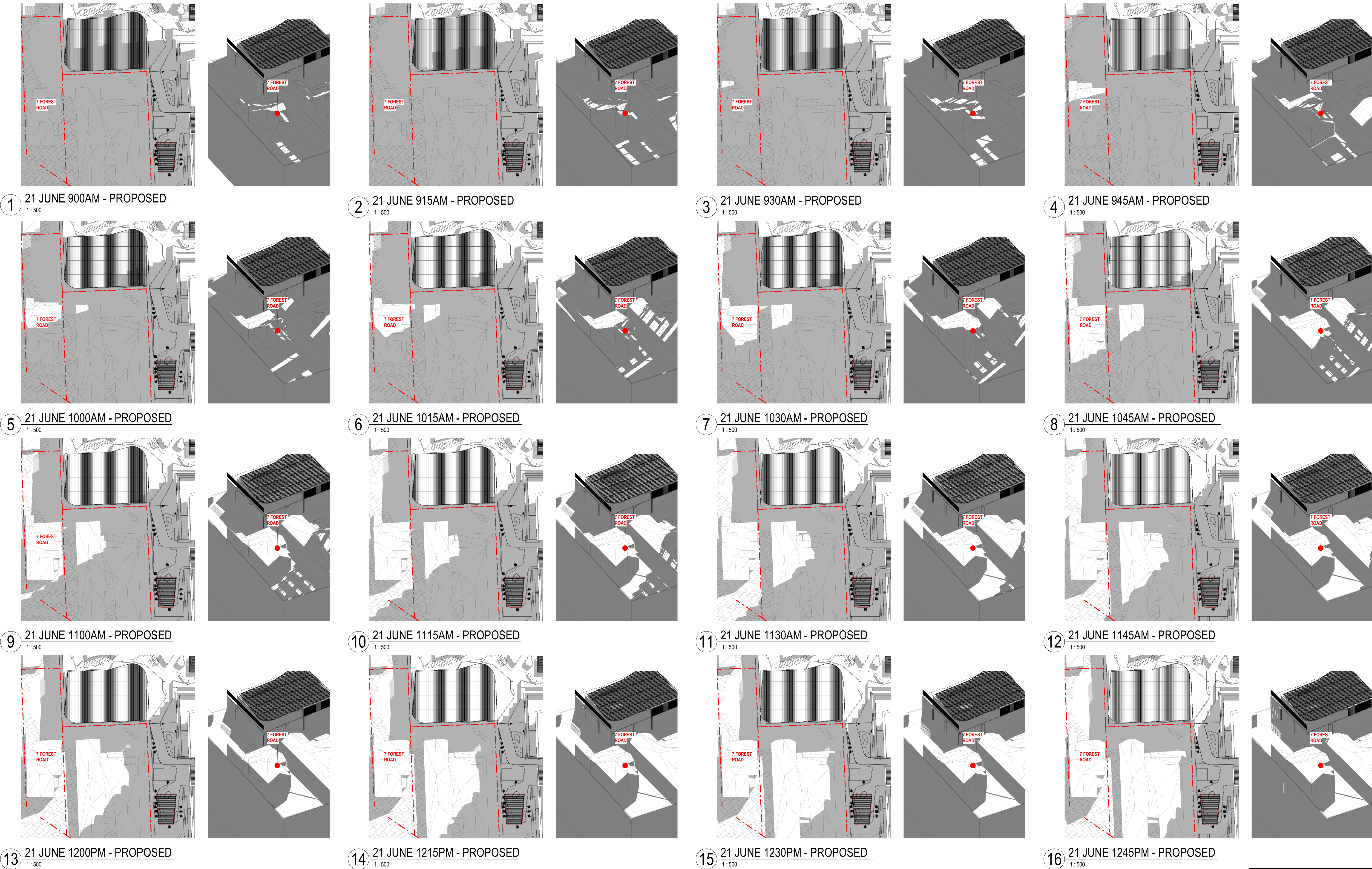

Amendments		
Issue	Description	Date
A	ISSUED FOR RFI	14/04/2022

Amendments		
Issue	Description	Date

Consultant	TTW
Structural Engineer / Civil	
Level 6, 73 Miller Street, North Sydney	
NSW 2060	
Consultant	
Mechanical / Acoustic / Fire Engineer	STANTEC
Level 6, Building B, 207 Pacific Highway	
St Leonards NSW 2065	
Consultant	
Hydraulics	JHA
Level 23, 101 Miller Street, North Sydney,	
NSW 2060	

Client	Billbergia Group Pty Ltd
Suite 101, 25 Angus St,	
Meadowbank, NSW, 2114	
	
	Billbergia
	creating communities®

GROUP GSA
Group GSA Pty Ltd ABN 76 002 113 779
Level 7, 50 William St East Sydney NSW
Australia 2011
www.groupgsa.com
T +612 9361 4144 F +612 9332 3458
architecture interior design urban design landscape
nom architect Lisa-Maree Carrigan 7568

Project Title	Eden Street Arncliffe
Drawing Title	SHADOW IMPACT - WINTER - 7 FOREST ROAD-1
This drawing is the copyright of Group GSA Pty Ltd and may not be altered, reproduced or transmitted in any form or by any means in part or in whole without the written permission of Group GSA Pty Ltd.	
All levels and dimensions are to be checked and verified on site prior to the commencement of any work, making of shop drawings or fabrication of components. Do not scale drawings. Use figured Dimensions.	

DA SUBMISSION				
Plotted and checked by	PDS			
Verified	PDS	Approved	LMC	
Drawing Created (date)		Drawing Created (by)	JK, SM, AR, EC, AF	04/12/22
Scale	Project No	Drawing No	Issue	
1 : 500	180319	DA 4587	A	

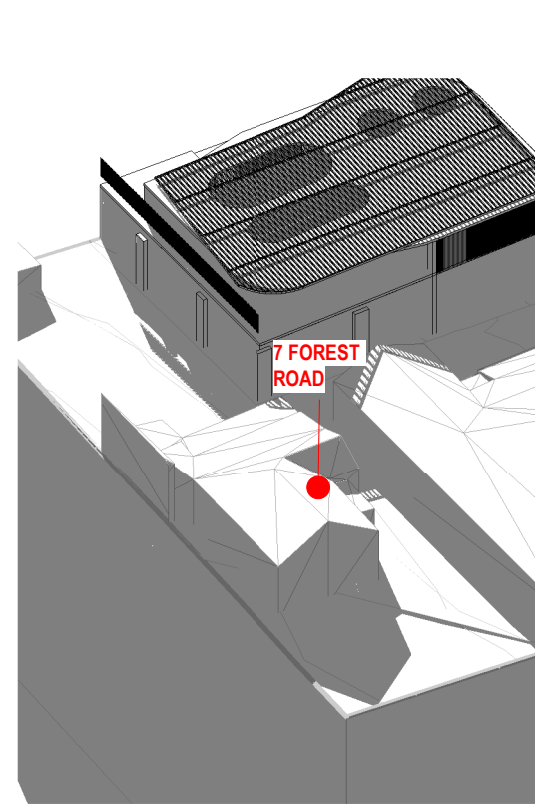
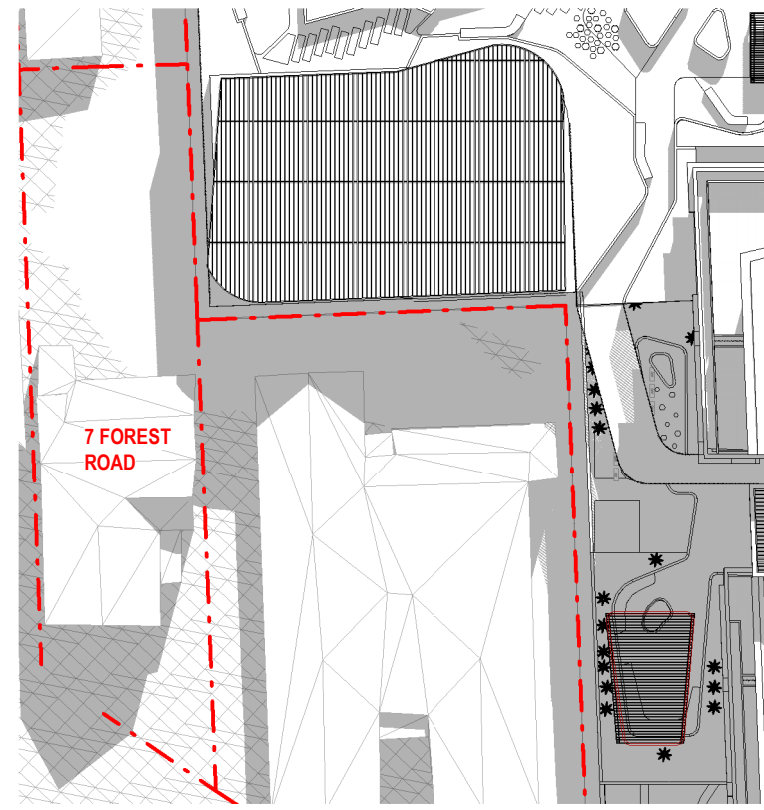
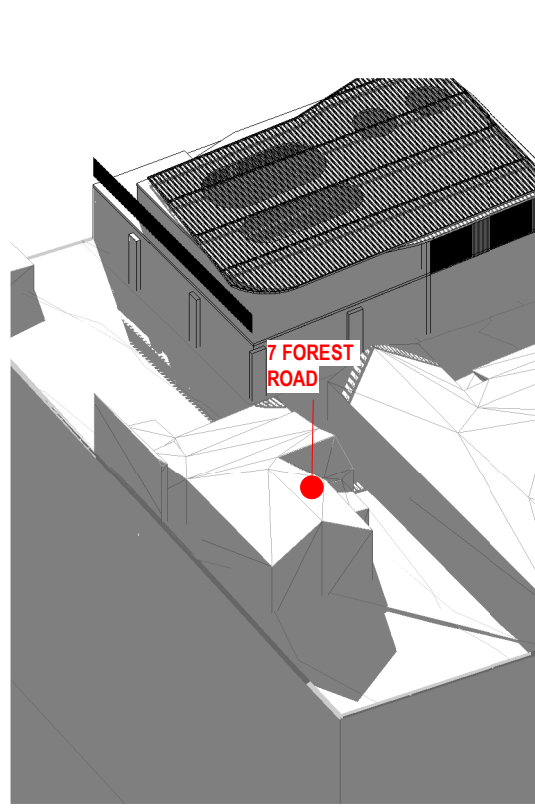
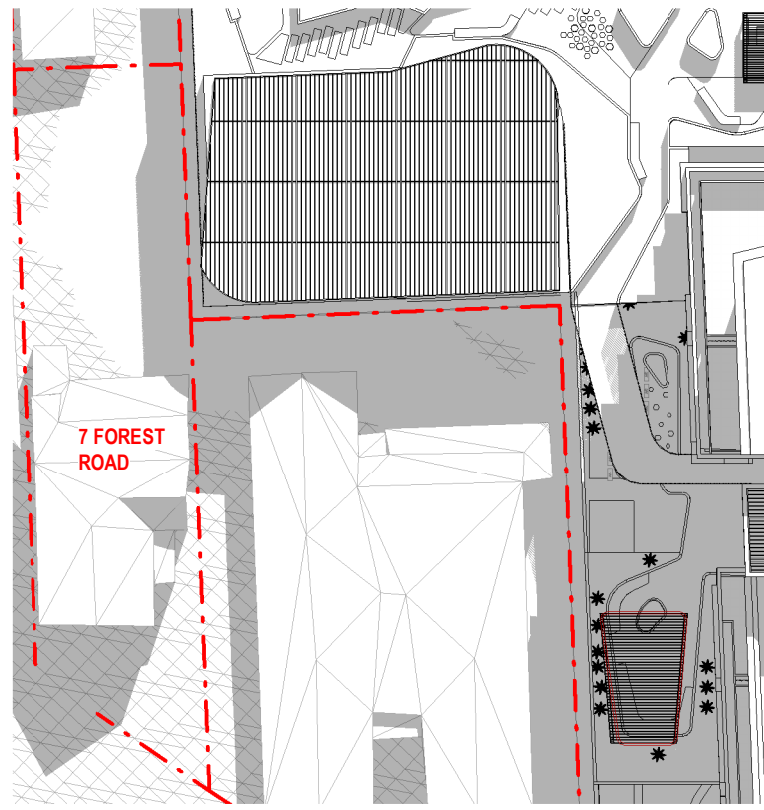
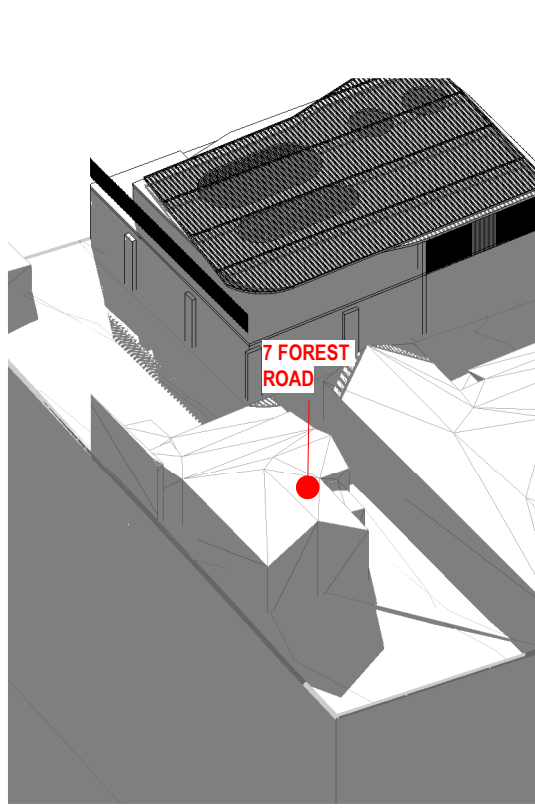
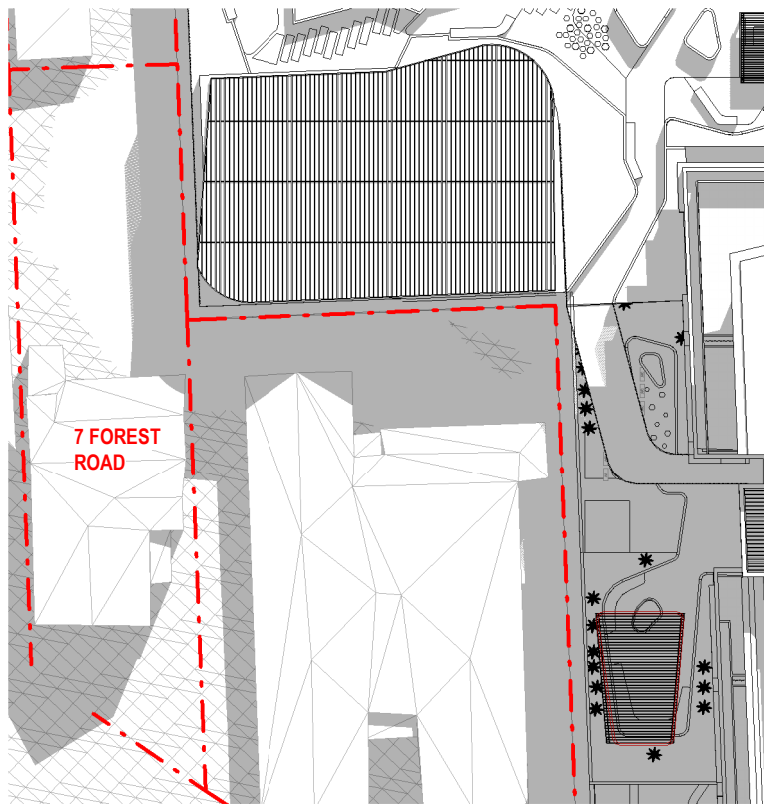
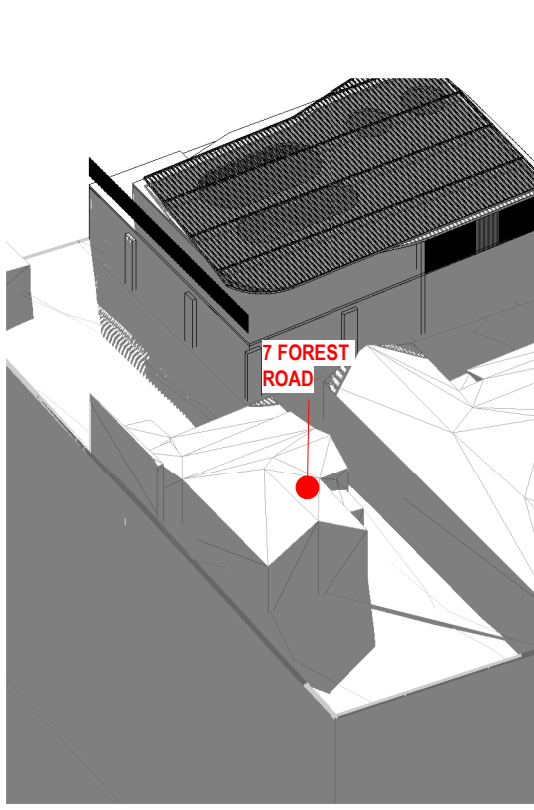
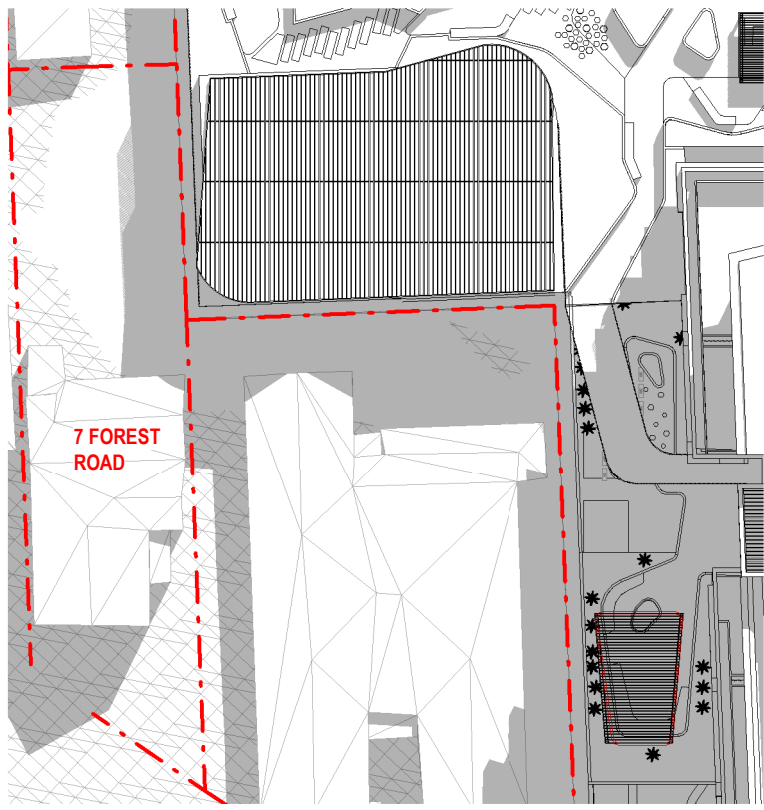

1 21 JUNE 1300PM - PROPOSED
1 : 500

2 21 JUNE 1315PM - PROPOSED
1 : 500

3 21 JUNE 1330PM - PROPOSED
1 : 500

4 21 JUNE 1345PM - PROPOSED
1 : 500

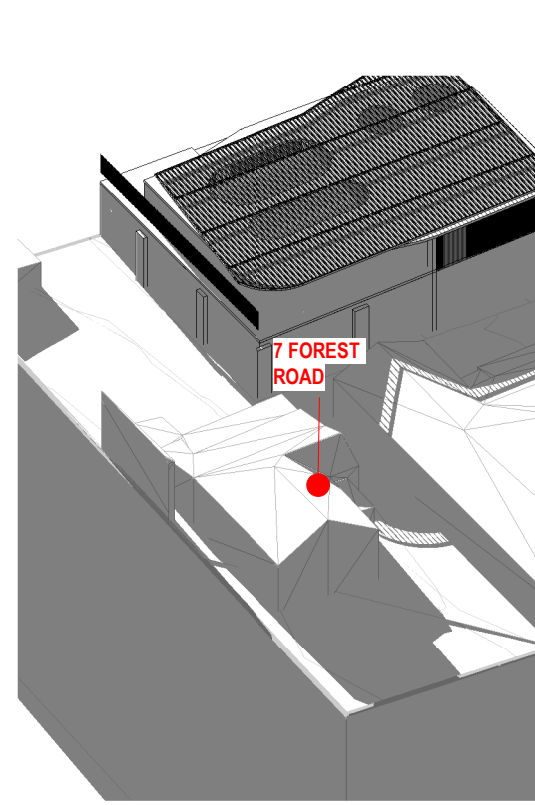
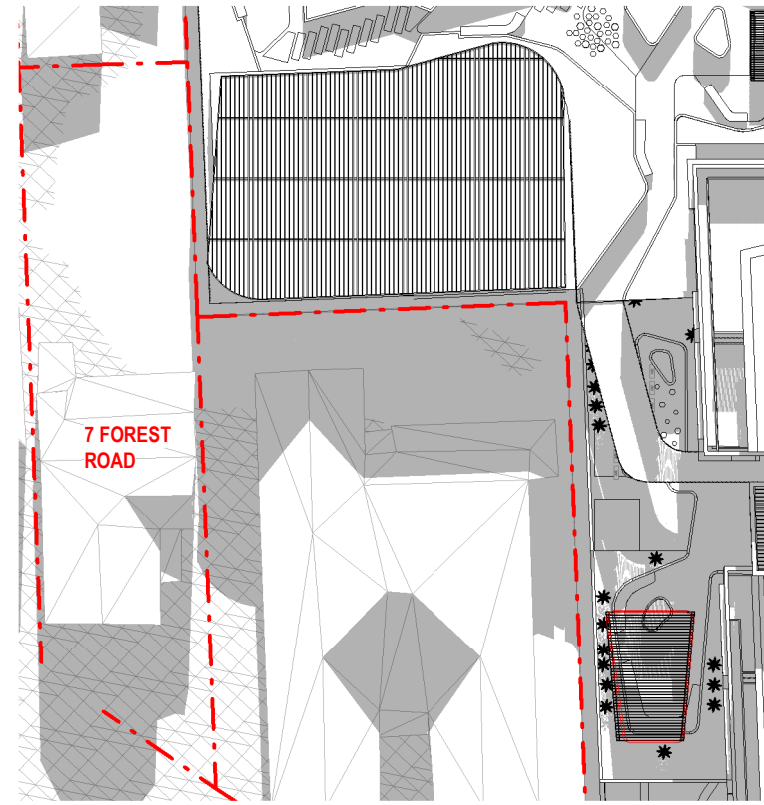
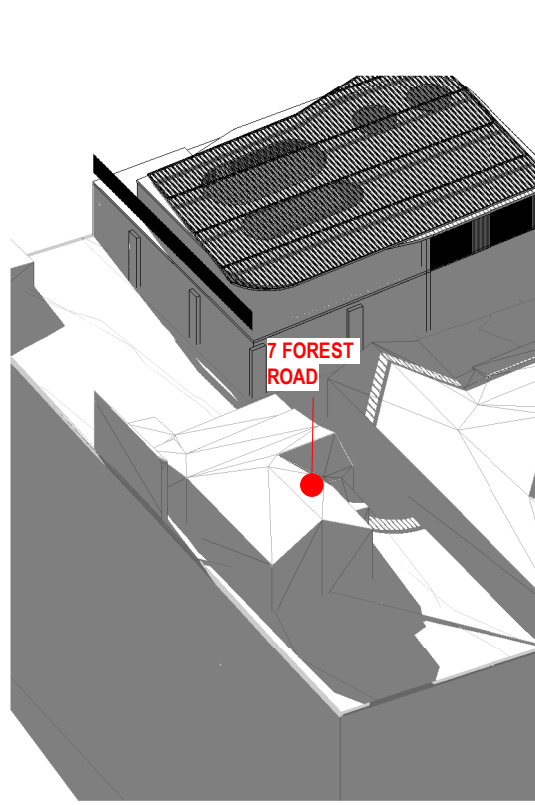
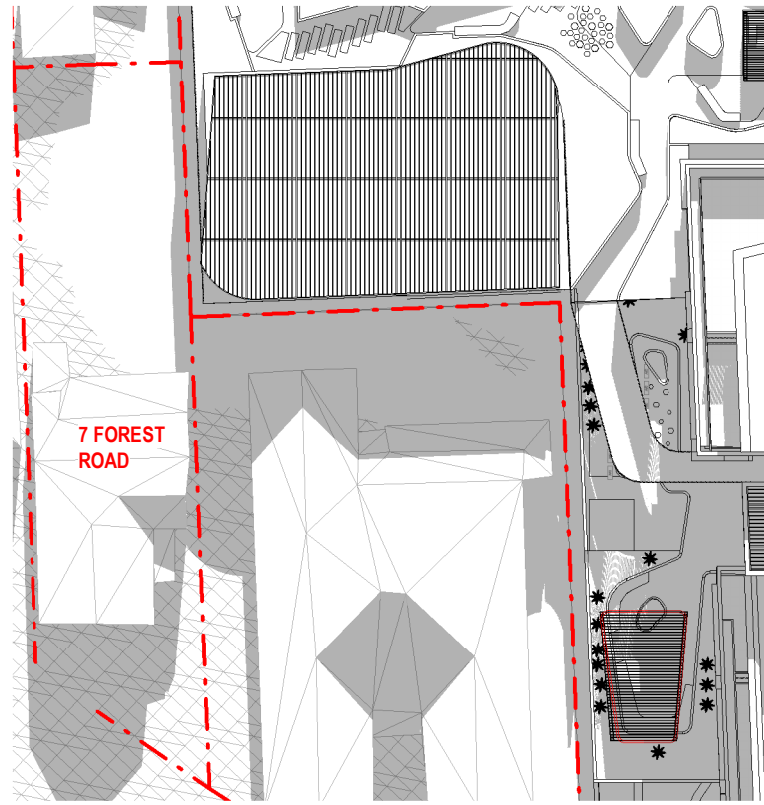
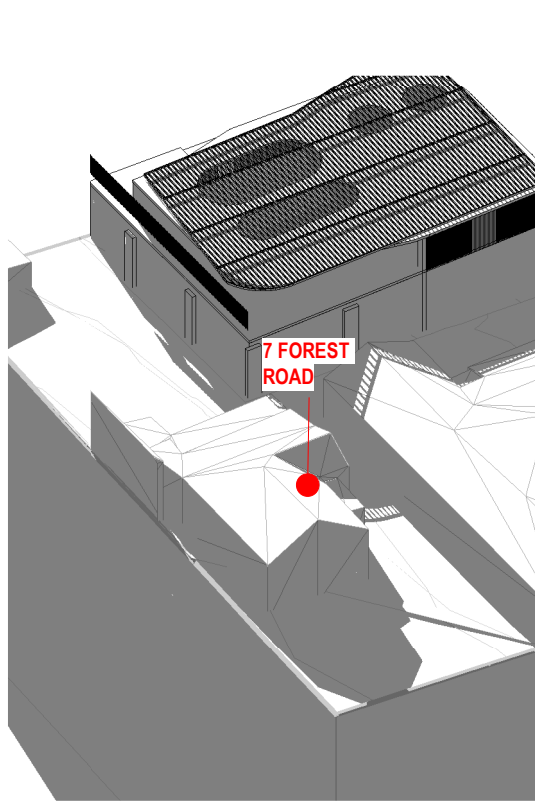
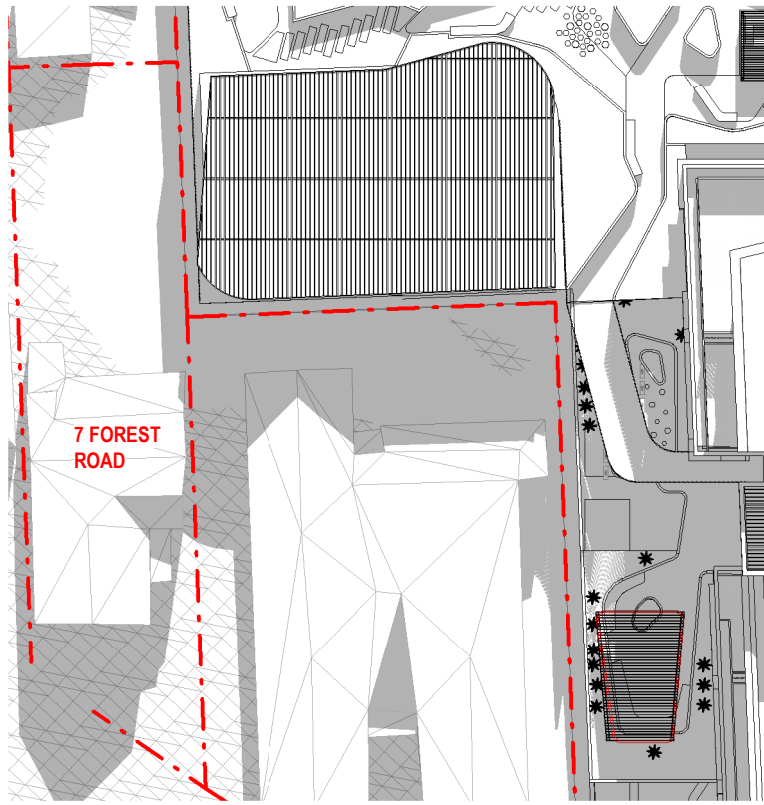
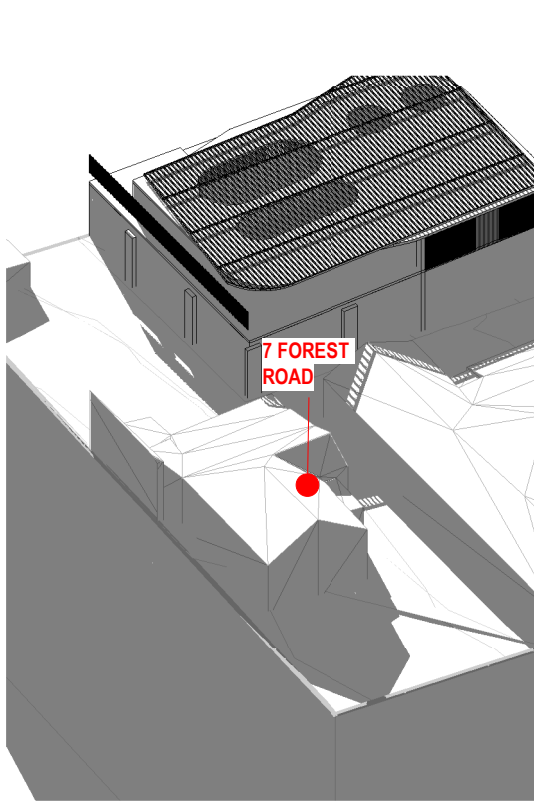
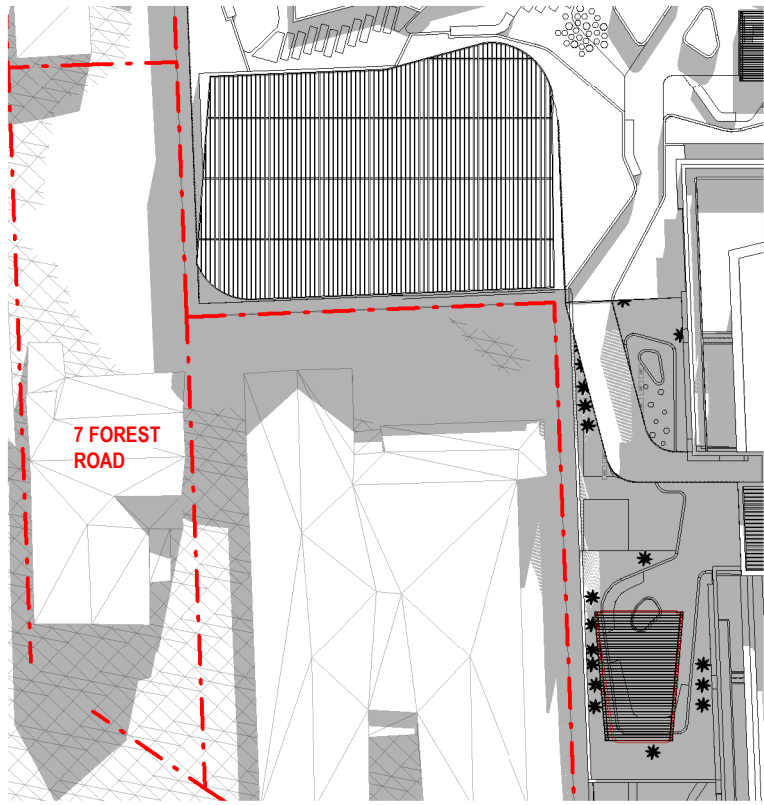

5 21 JUNE 1400PM - PROPOSED
1 : 500

6 21 JUNE 1415PM - PROPOSED
1 : 500

7 21 JUNE 1430PM - PROPOSED
1 : 500

8 21 JUNE 1445PM - PROPOSED
1 : 500

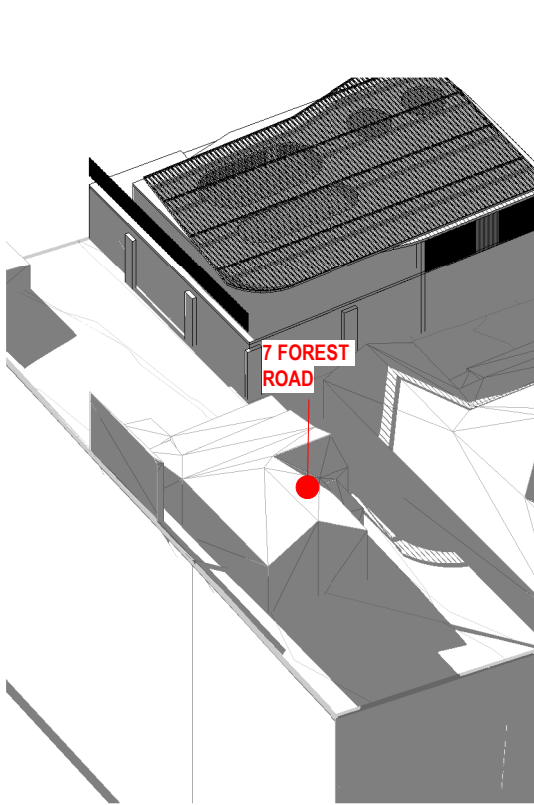
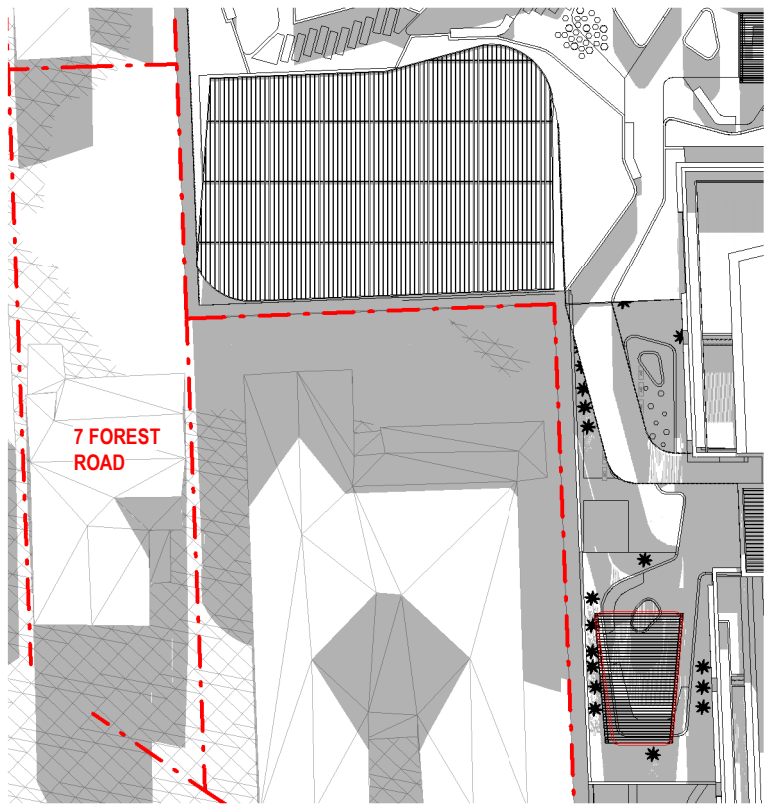

9 21 JUNE 1500PM - PROPOSED
1 : 500

Amendments			Amendments		
Issue	Description	Date	Issue	Description	Date
A	ISSUED FOR RF1	14/04/2022			

Consultant		TTW
Structural Engineer / Civil		
Level 6, 73 Miller Street, North Sydney NSW 2060		
Consultant		STANTEC
Mechanical / Acoustic / Fire Engineer		
Level 6, Building B, 207 Pacific Highway St Leonards NSW 2065		
Consultant		JHA
Hydraulics		
Level 23, 101 Miller Street, North Sydney, NSW 2060		

Client	
Billbergia Group Pty Ltd	
Suite 101, 25 Angus St, Meadowbank, NSW, 2114	



Group GSA Pty Ltd ABN 76 002 113 779
Level 7, 60 William St East Sydney NSW
Australia 2011
www.groupgsa.com
T +612 9361 4144 F +612 9332 3458
architecture interior design urban design landscape
nom architect Lisa-Maree Carrigan 7568

Project Title	
Eden Street Arncliffe	
Drawing Title	
SHADOW IMPACT - WINTER - 7 FOREST ROAD-2	
This drawing is the copyright of Group GSA Pty Ltd and may not be altered, reproduced or transmitted in any form or by any means in part or in whole without the written permission of Group GSA Pty Ltd. All levels and dimensions are to be checked and verified on site prior to the commencement of any work, making of shop drawings or fabrication of components. Do not scale drawings. Use figured Dimensions.	

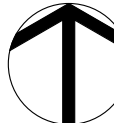

DA SUBMISSION

Plotted and checked by

PDS

Verified

PDS

Approved

LMC

Drawing Created (date)

Drawing Created (by)

JK, SM, AR, EC, AF

04/13/22

Scale

Project No

Drawing No

Issue

1 : 500

180319

DA 4588

A

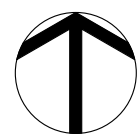

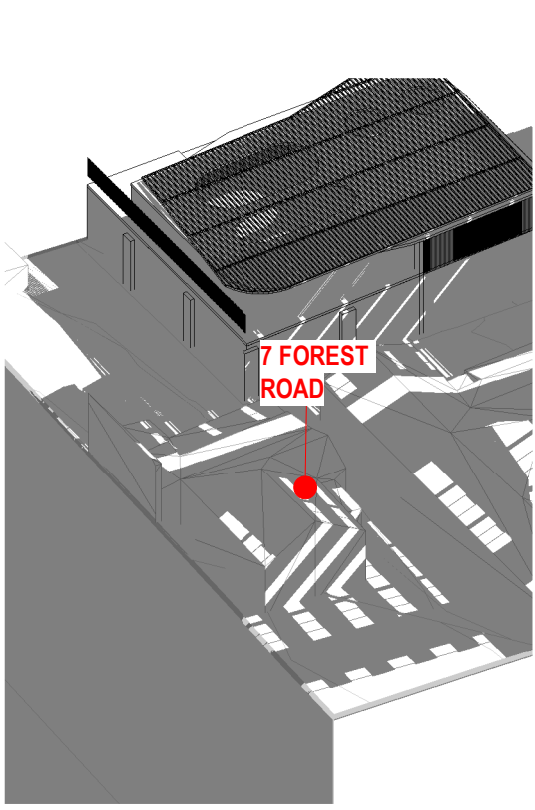
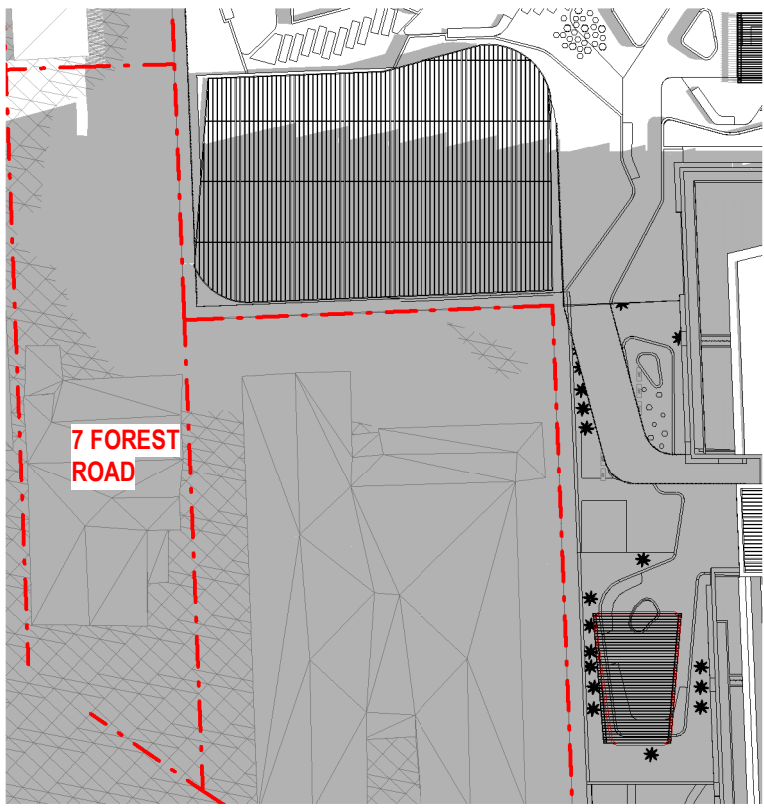
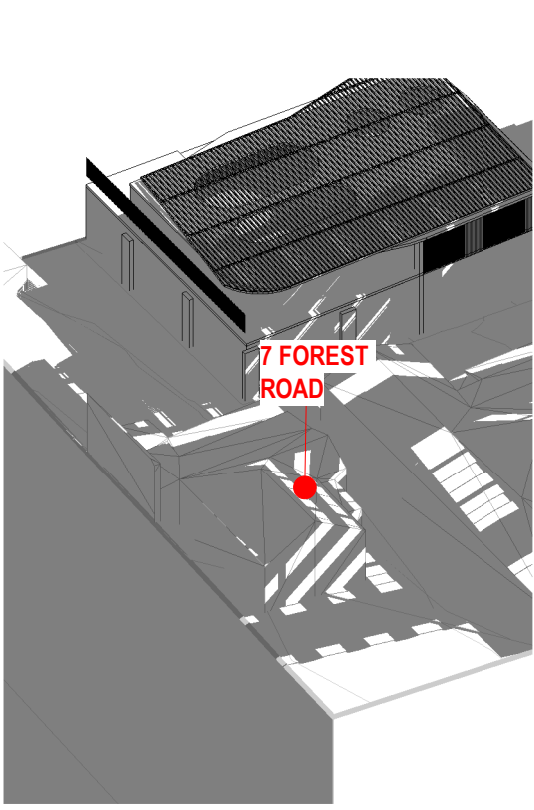
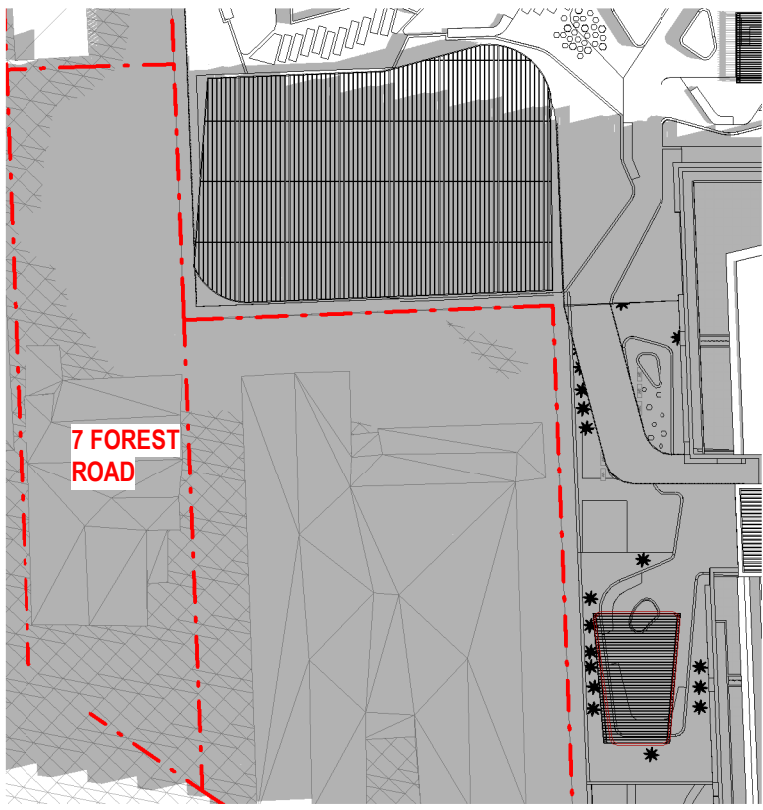
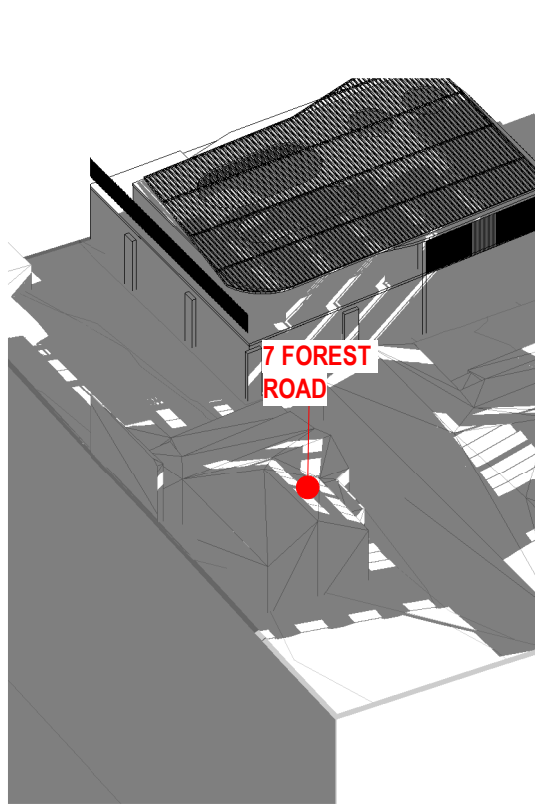
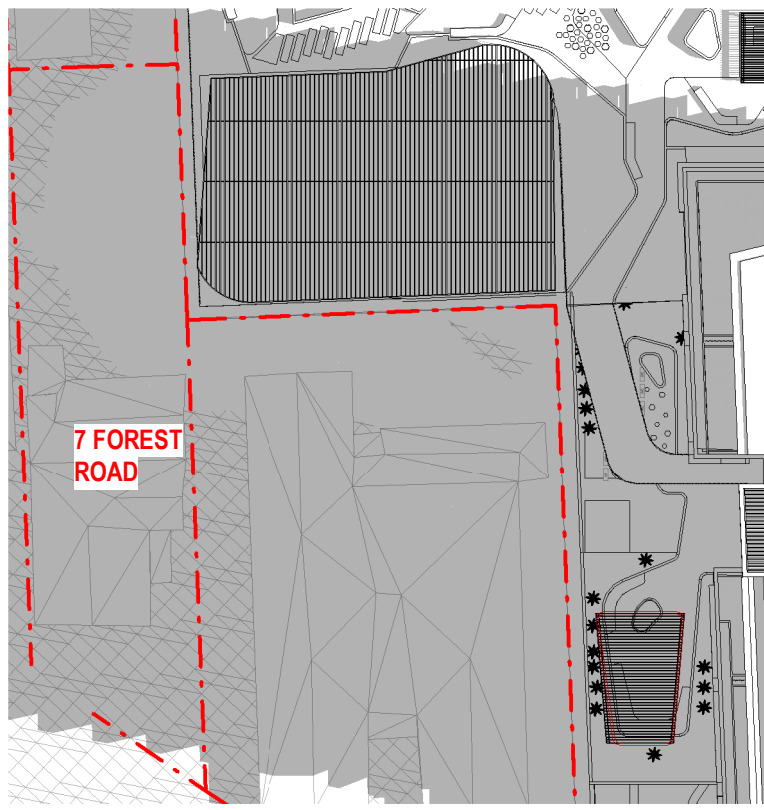
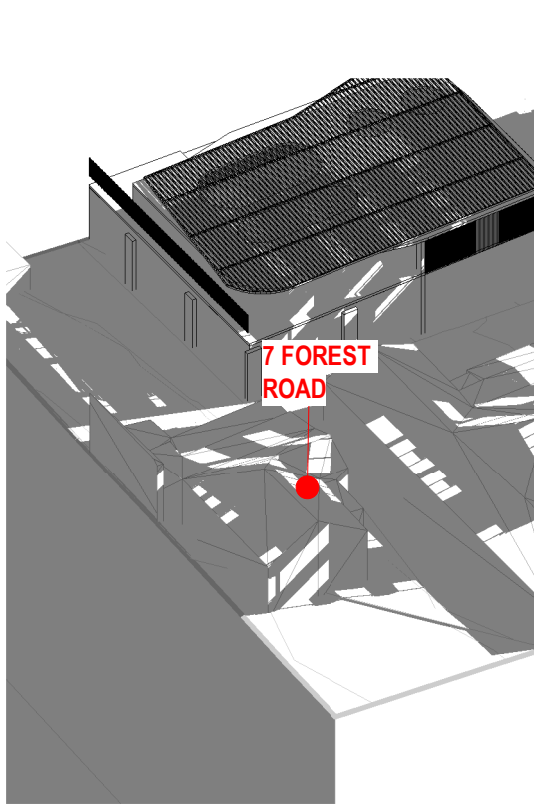
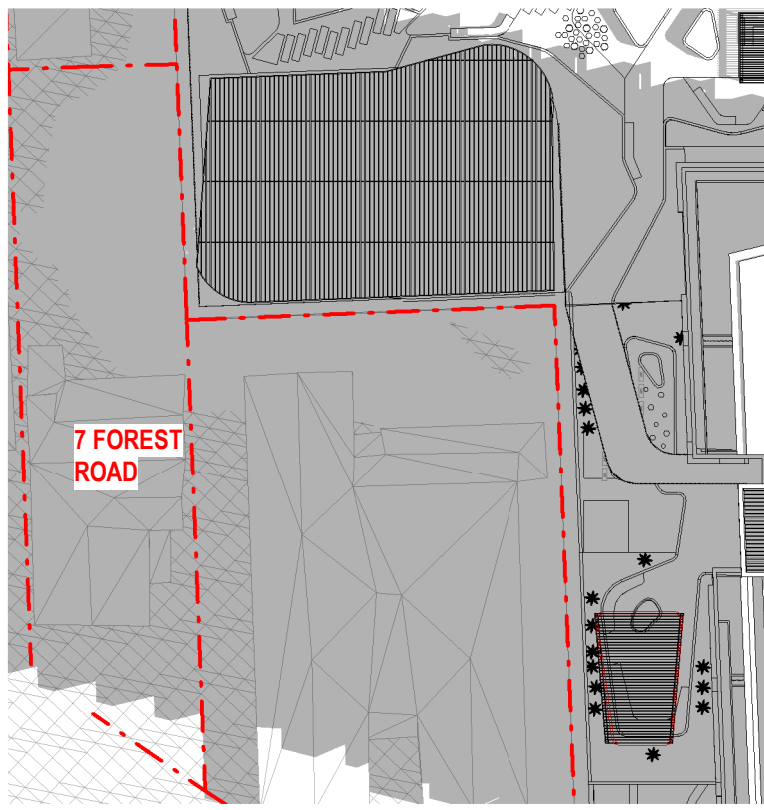

1 21 MARCH 0900AM - PROPOSED
1:500

2 21 MARCH 0915AM - PROPOSED
1:500

3 21 MARCH 0930AM - PROPOSED
1:500

4 21 MARCH 0945AM - PROPOSED
1:500

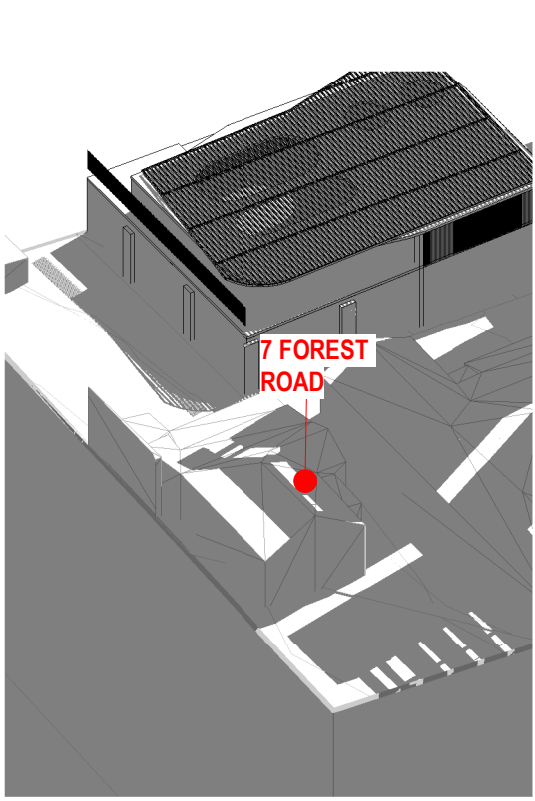
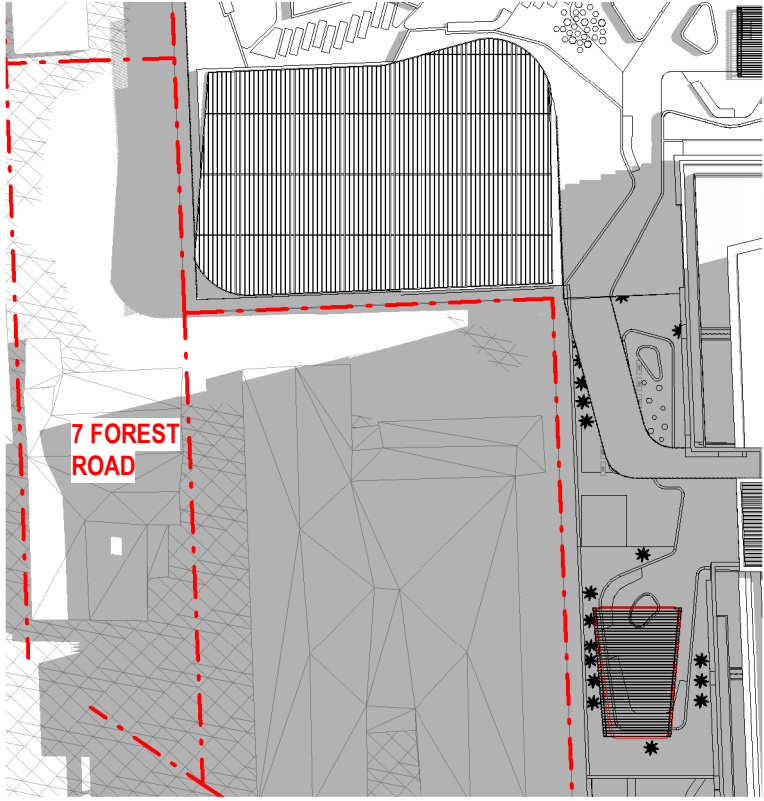
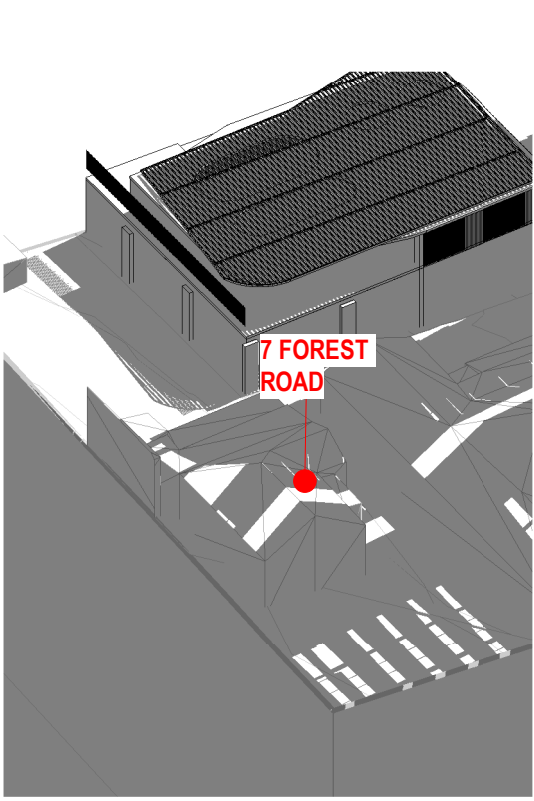
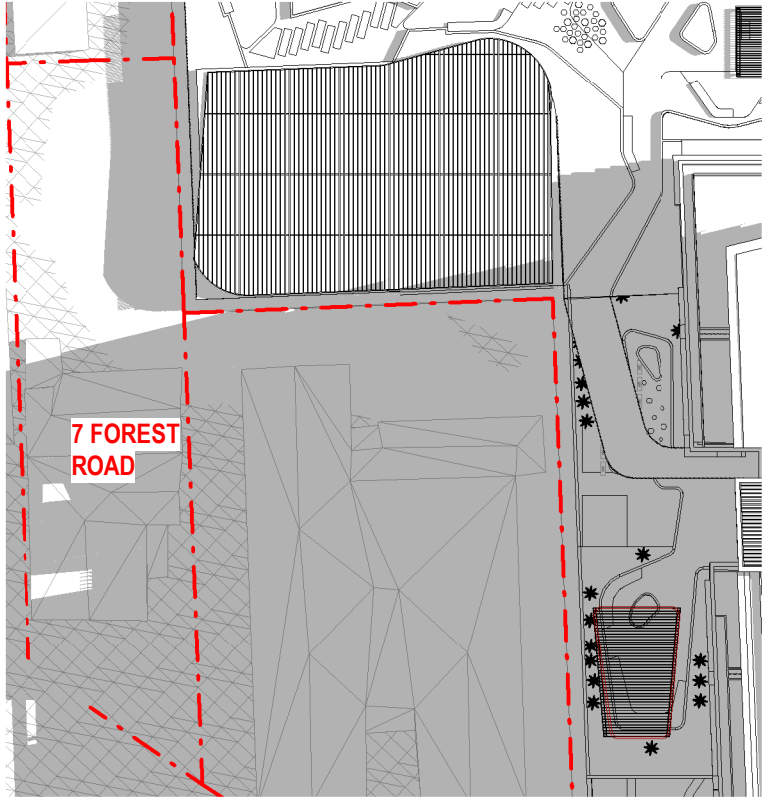
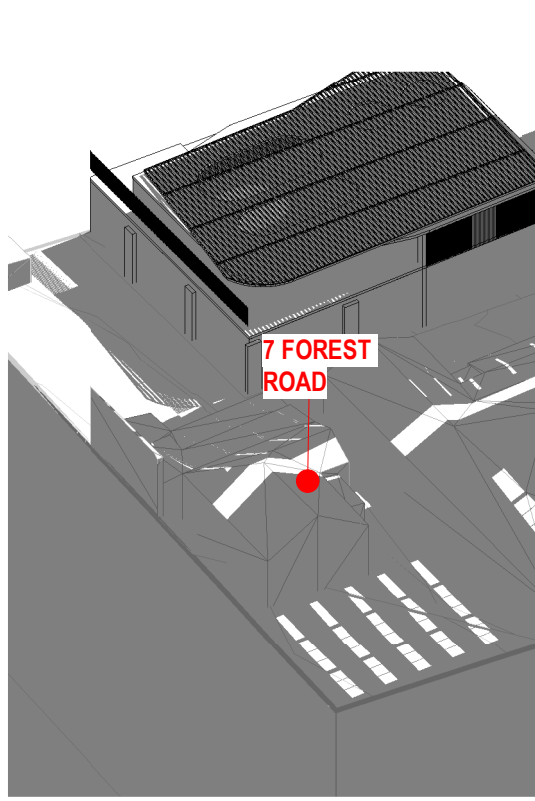
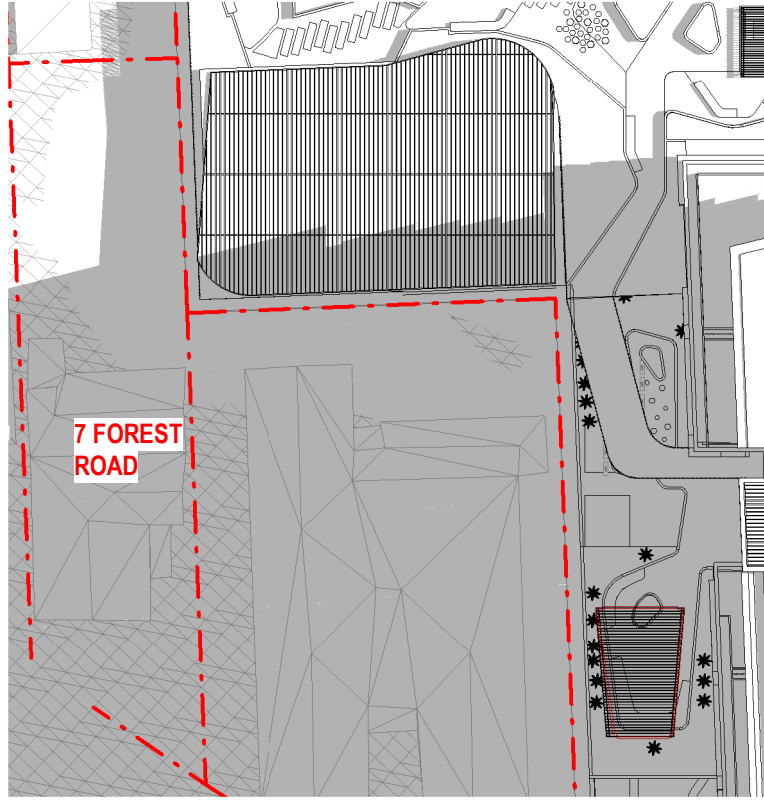
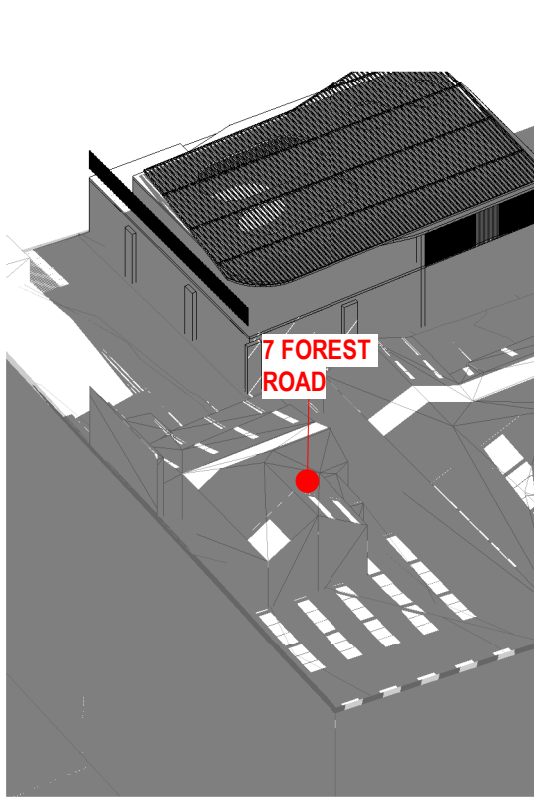
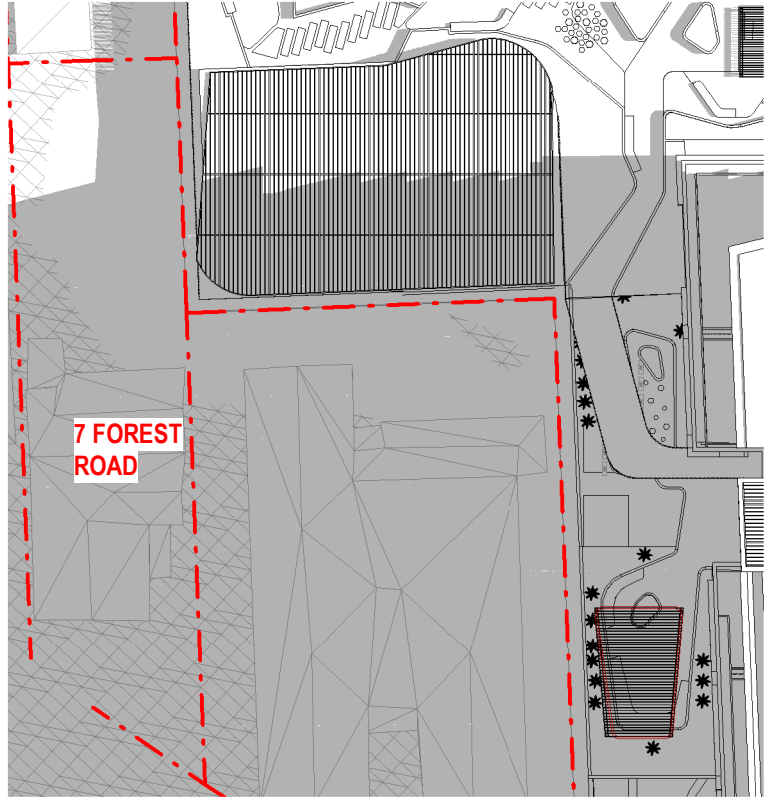

5 21 MARCH 1000AM - PROPOSED
1:500

6 21 MARCH 1015AM - PROPOSED
1:500

7 21 MARCH 1030AM - PROPOSED
1:500

8 21 MARCH 1045AM - PROPOSED
1:500

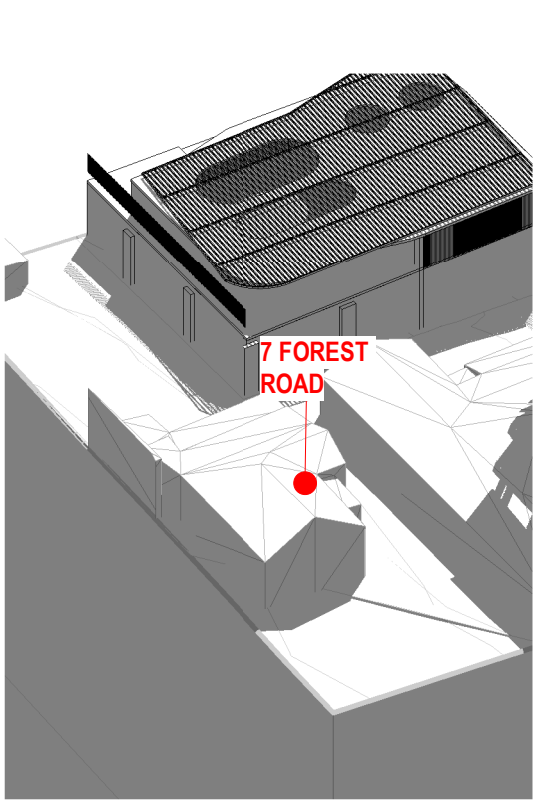
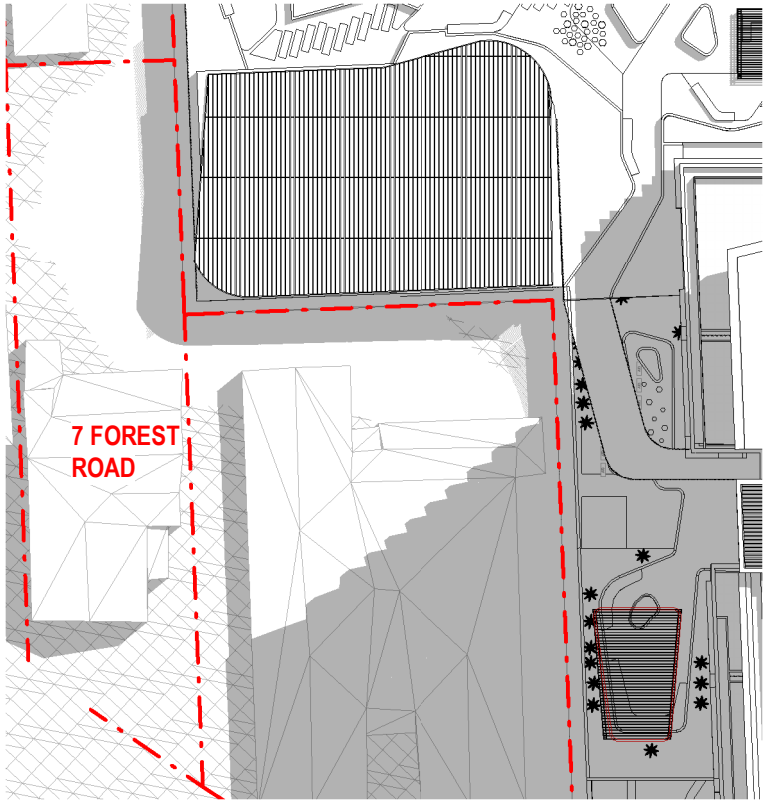
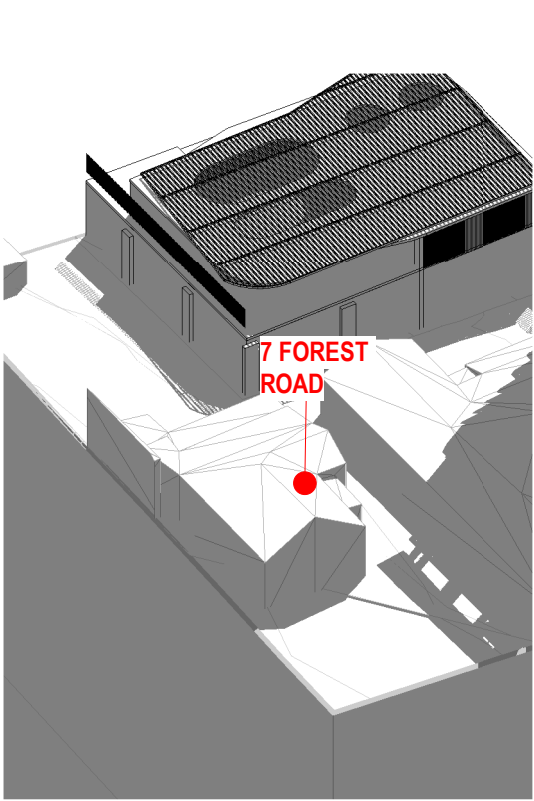
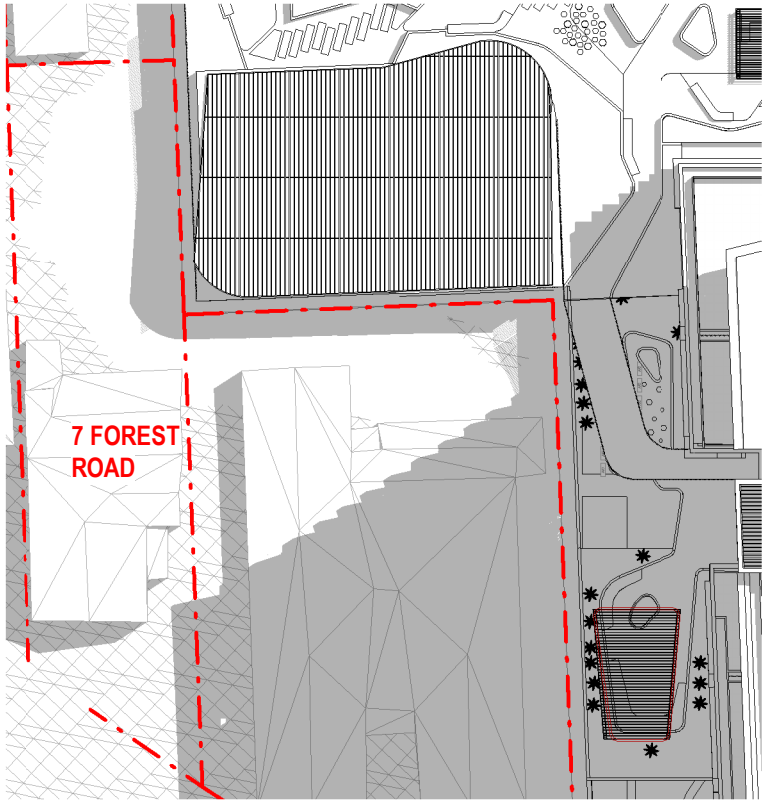
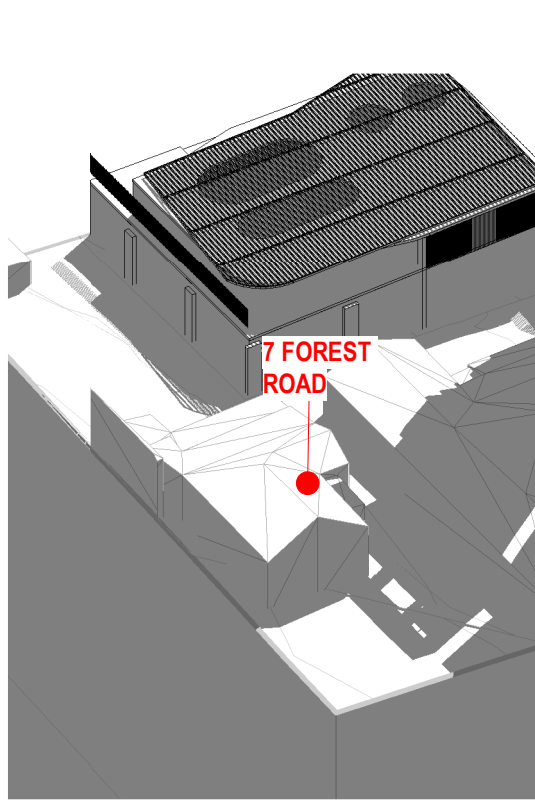
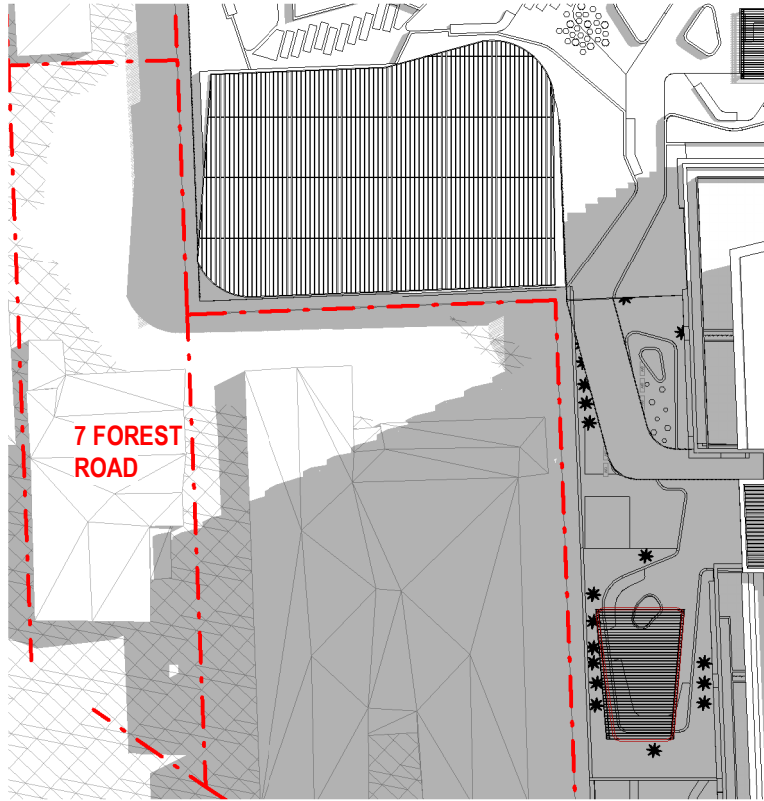
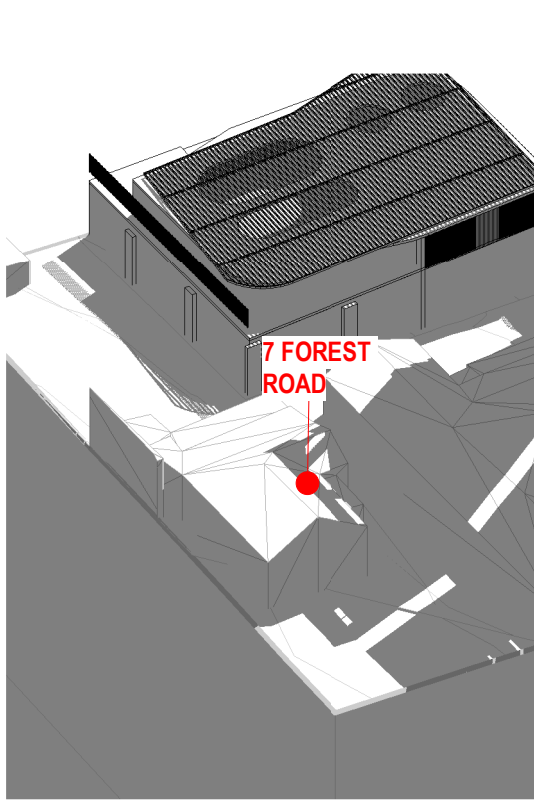
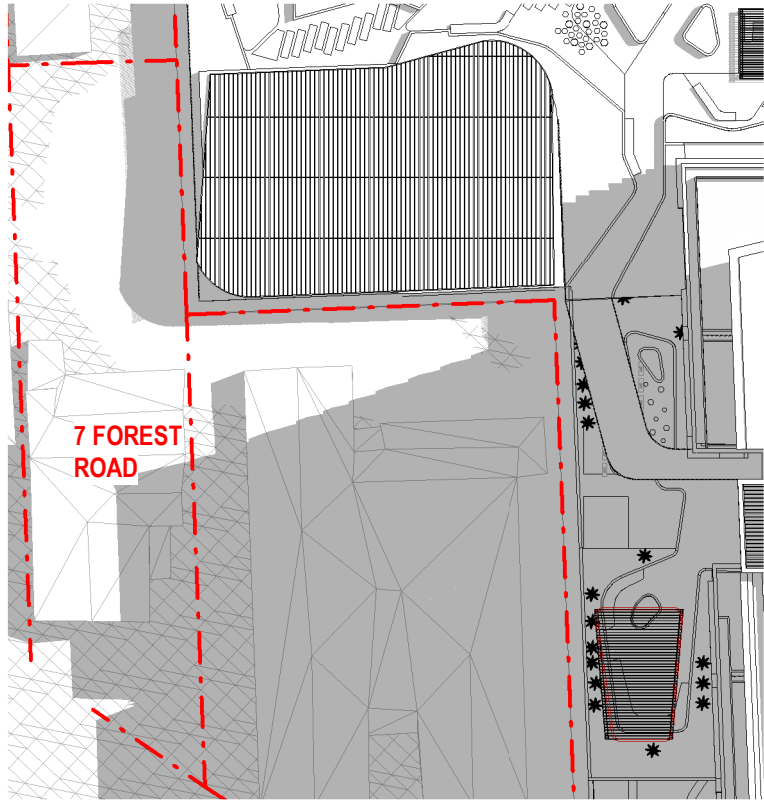

9 21 MARCH 1100AM - PROPOSED
1:500

10 21 MARCH 1115AM - PROPOSED
1:500

11 21 MARCH 1130AM - PROPOSED
1:500

12 21 MARCH 1145AM - PROPOSED
1:500

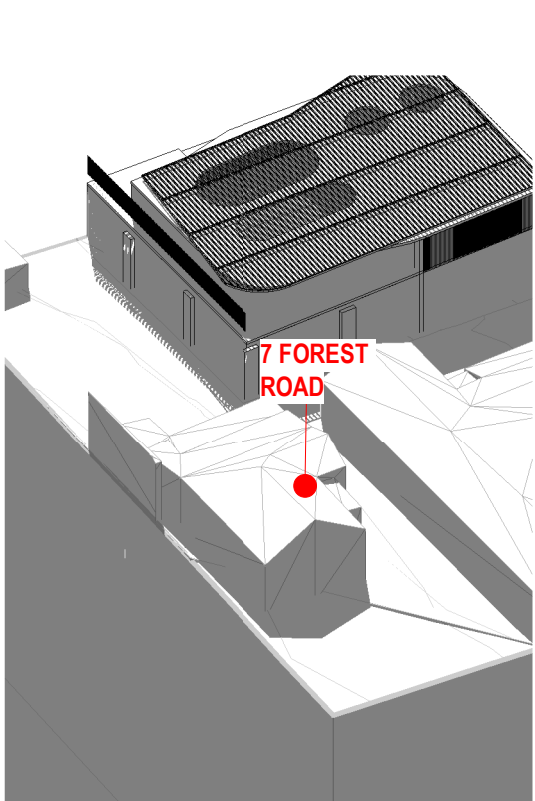
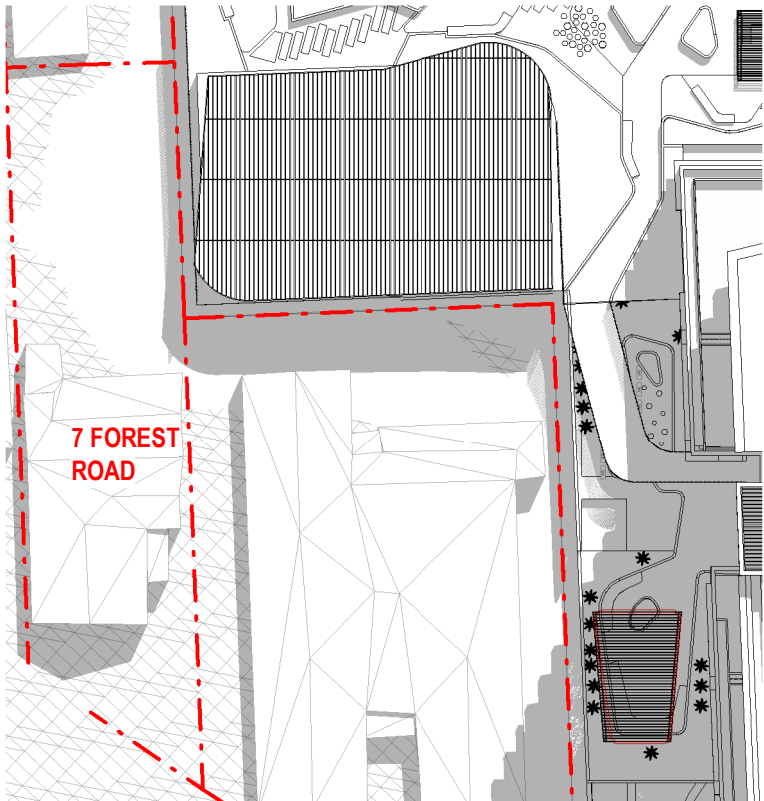
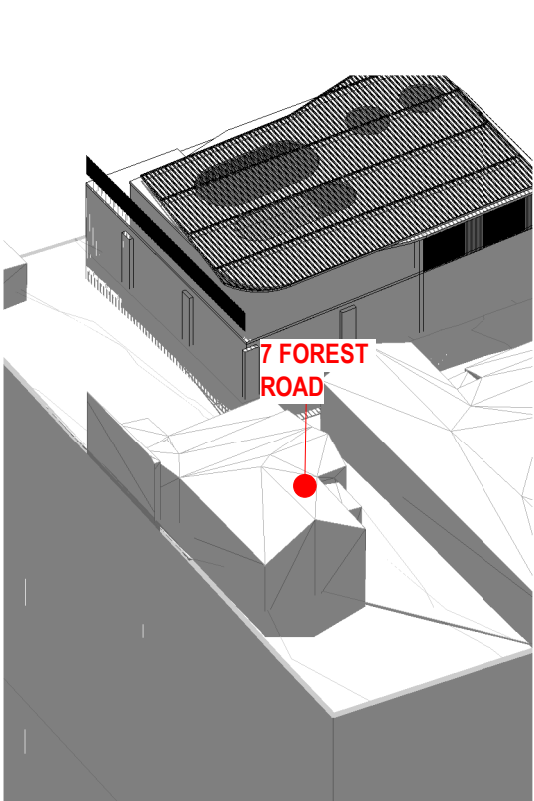
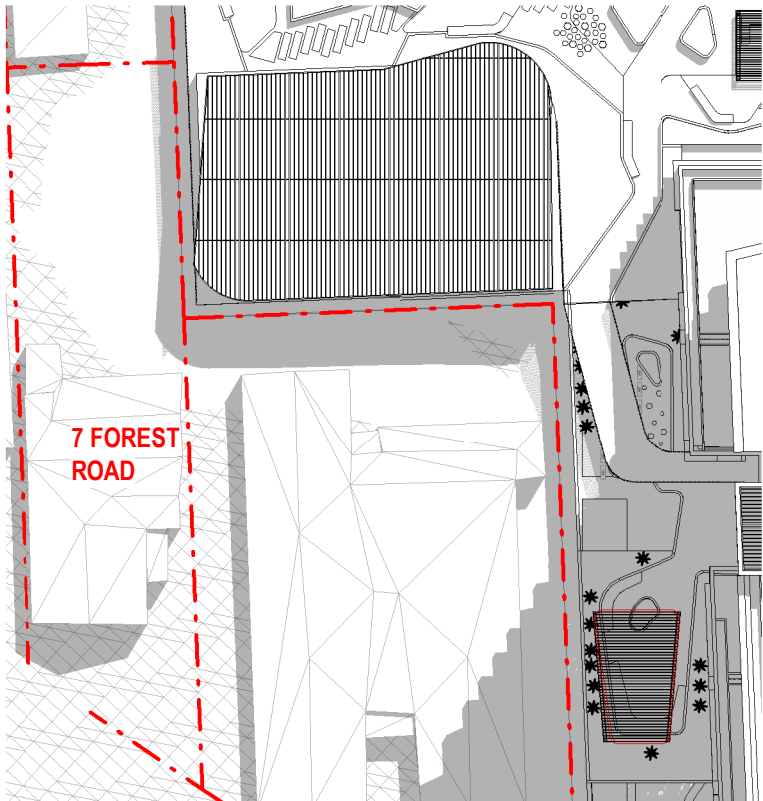
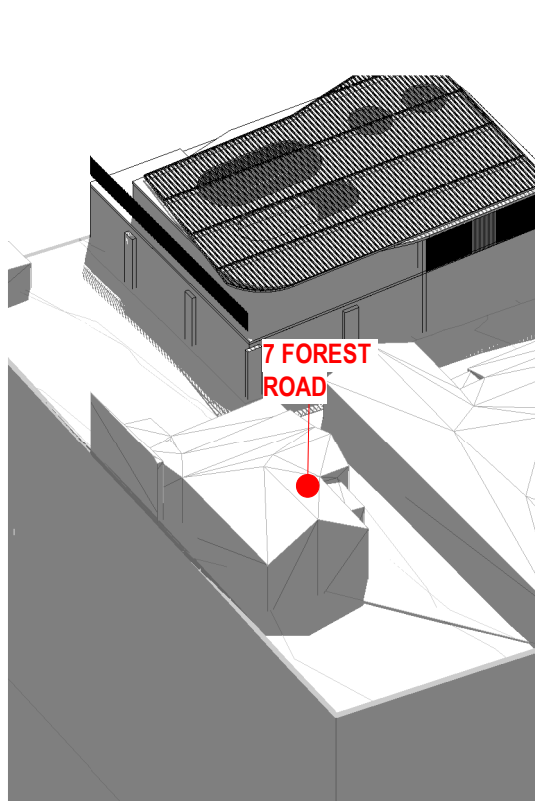
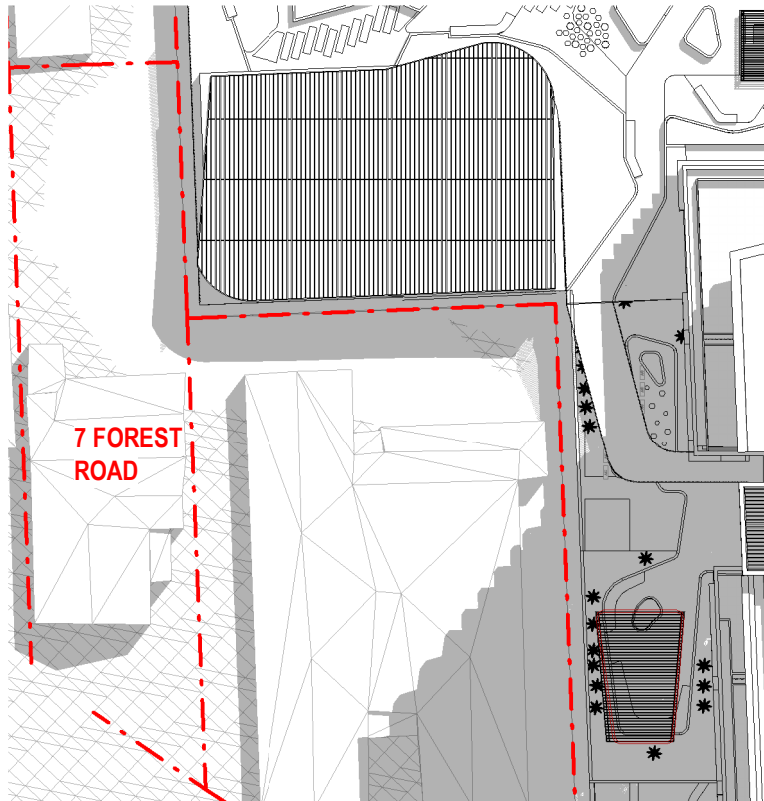
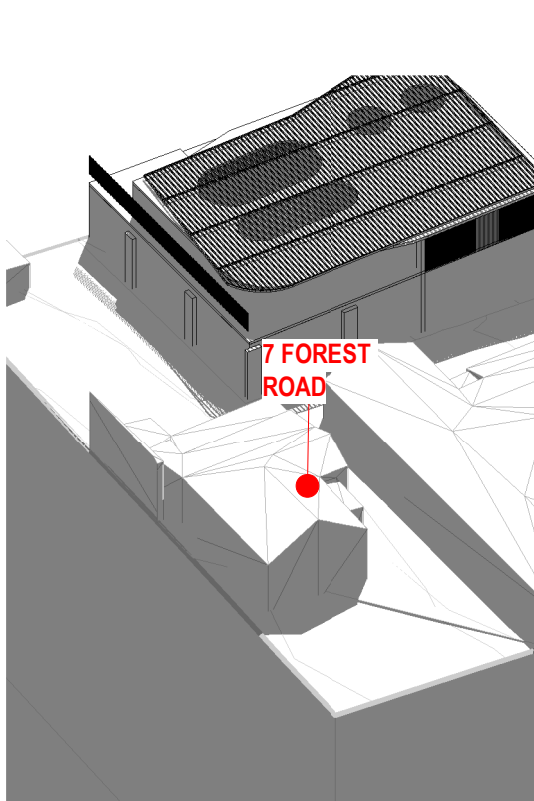
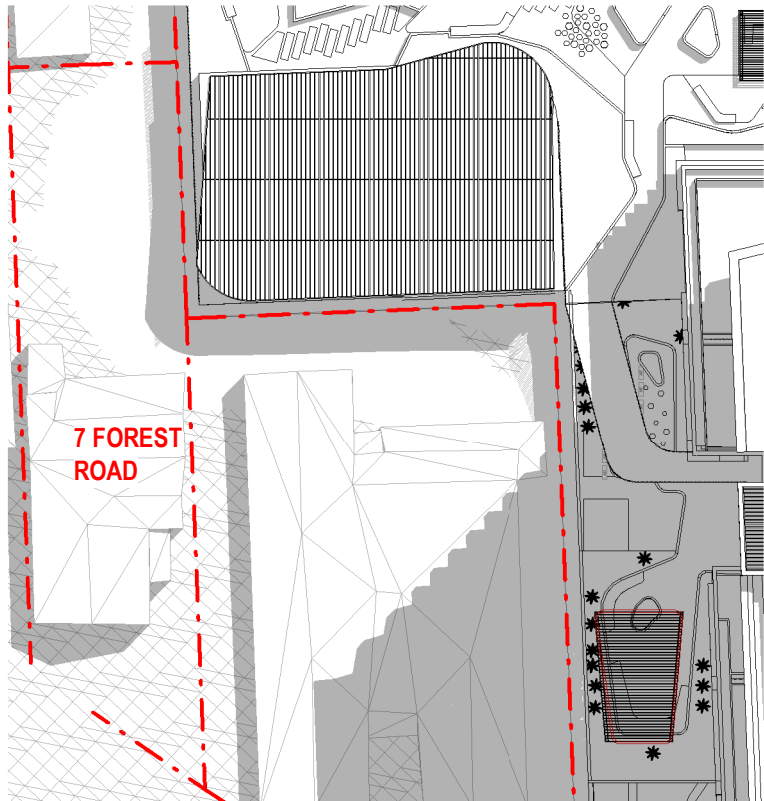

13 21 MARCH 1200PM - PROPOSED
1:500

14 21 MARCH 1215PM - PROPOSED
1:500

15 21 MARCH 1230PM - PROPOSED
1:500

16 21 MARCH 1245PM - PROPOSED
1:500

Amendments			Amendments		
Issue	Description	Date	Issue	Description	Date
A	ISSUED FOR RFI	14/04/2022			

Consultant
Structural Engineer / Civil
Level 6, 73 Miller Street, North Sydney
NSW 2060
Consultant
Mechanical / Acoustic / Fire Engineer
Level 6, Building B, 207 Pacific Highway
St Leonards NSW 2065
Consultant
Hydraulics
Level 23, 101 Miller Street, North Sydney,
NSW 2060

TTW
STANTEC
JHA

Client
Billbergia Group Pty Ltd
Suite 10/11, 23 Princes St,
Meadowbank, NSW, 2114

Billbergia
creating communities®

GROUP GSA
Group GSA Pty Ltd ABN 76 002 113 779
Level 7, 50 William St East Sydney NSW
Australia 2011
www.groupgsa.com
T +612 9361 4144 F +612 9332 3458
architecture interior design urban design landscape
nom architect Lisa-Maree Carrigan 7568

Project Title
Eden Street Arncliffe
Drawing Title
SHADOW IMPACT - EQUINOX - 7
FOREST ROAD-1
transmitted in any form or by any means in part or in whole without the
written permission of Group GSA Pty Ltd.
All levels and dimensions are to be checked and verified on site prior to the
commencement of any work, making of shop drawings or fabrication of components.
Do not scale drawings. Use figured Dimensions.

DA SUBMISSION

Plotted and checked by	PDS		
Verified	PDS	Approved	LMC
Drawing Created (date)		Drawing Created (by)	JK, SM, AR, EC, AF
Scale	Project No	Drawing No	Issue
1:500	180319DA 4589	A	

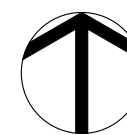

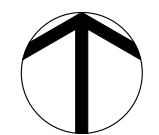
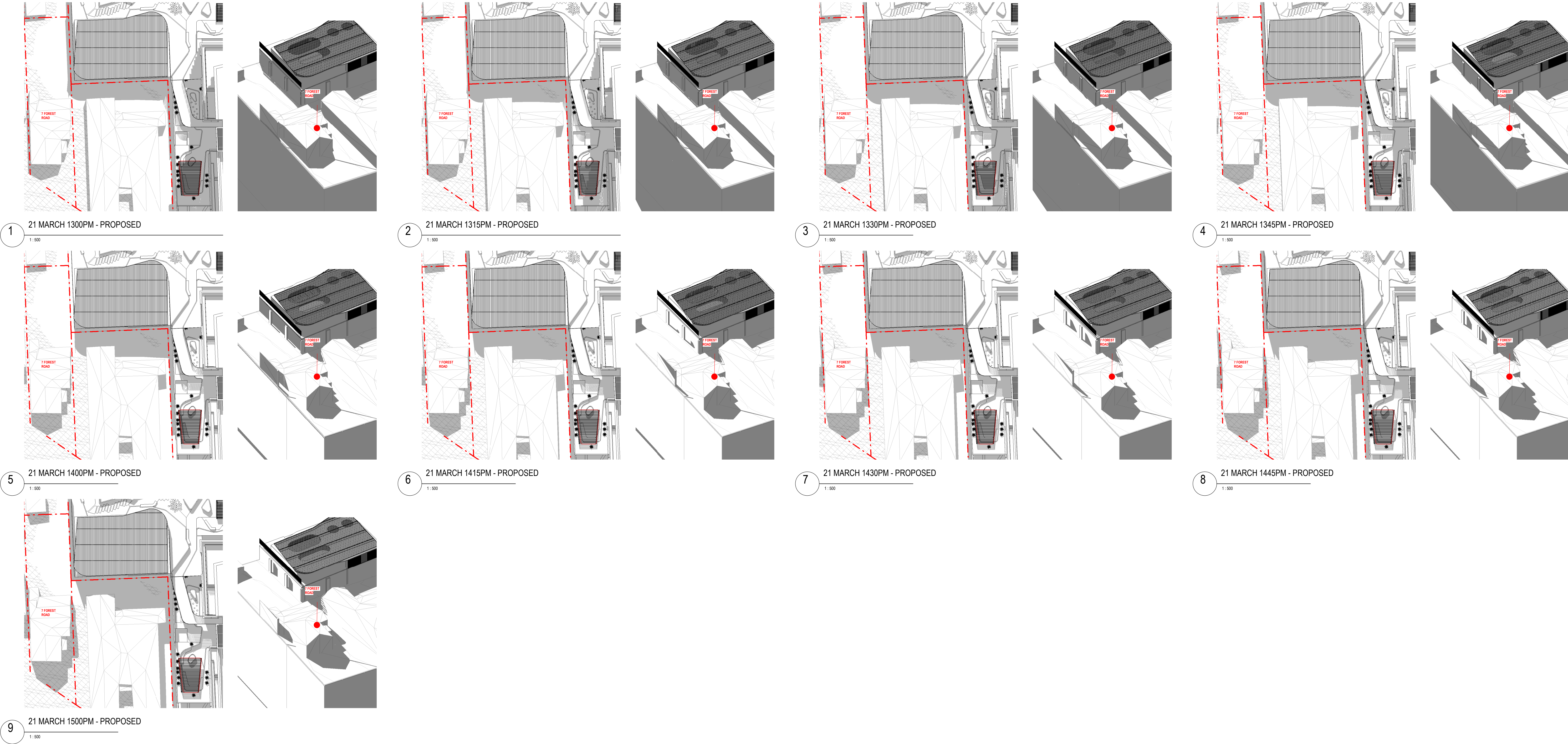

DA SUBMISSION

Plotted and checked by PDS

Verified PDS Approved LMC

Drawing Created (date) Drawing Created (by) JK, SM, AR, EC, AF

04/13/22

Scale Project No Drawing No Issue

1:500 180319 DA 4590 A

Amendments		Amendments	
Issue	Description	Date	
A	ISSUED FOR RF1	14/04/2022	

Amendments		Amendments	
Issue	Description	Date	
A	ISSUED FOR RF1	14/04/2022	

Consultant	Structural Engineer / Civil	TTW
Level 6, 73 Miller Street, North Sydney	NSW 2060	
Consultant	Mechanical / Acoustic / Fire Engineer	STANTEC
Level 6, Building B, 207 Pacific Highway	St Leonards NSW 2065	
Consultant	Hydraulics	JHA
Level 23, 101 Miller Street, North Sydney,	NSW 2060	

Client	Billbergia Group Pty Ltd
Level 7, 50 William St East Sydney NSW	Australia 2011
Meadowbank, NSW, 2114	



Group GSA Pty Ltd ABN 76 002 113 779
Level 7, 50 William St East Sydney NSW
Australia 2011
www.groupgsa.com
T +612 9361 4144 F +612 9332 3458
architecture interior design urban design landscape
nom architect Lisa-Maree Carrigan 7568

Project Title	Eden Street Amcliffe
---------------	----------------------

Drawing Title	SHADOW IMPACT - EQUINOX - 7 FOREST ROAD-2
---------------	--

This drawing is the copyright of Group GSA Pty Ltd and may not be altered, reproduced or transmitted in any form or by any means in part or in whole without the written permission of Group GSA Pty Ltd.
All levels and dimensions are to be checked and verified on site prior to the commencement of any work, making of shop drawings or fabrication of components.
Do not scale drawings. Use figured Dimensions.

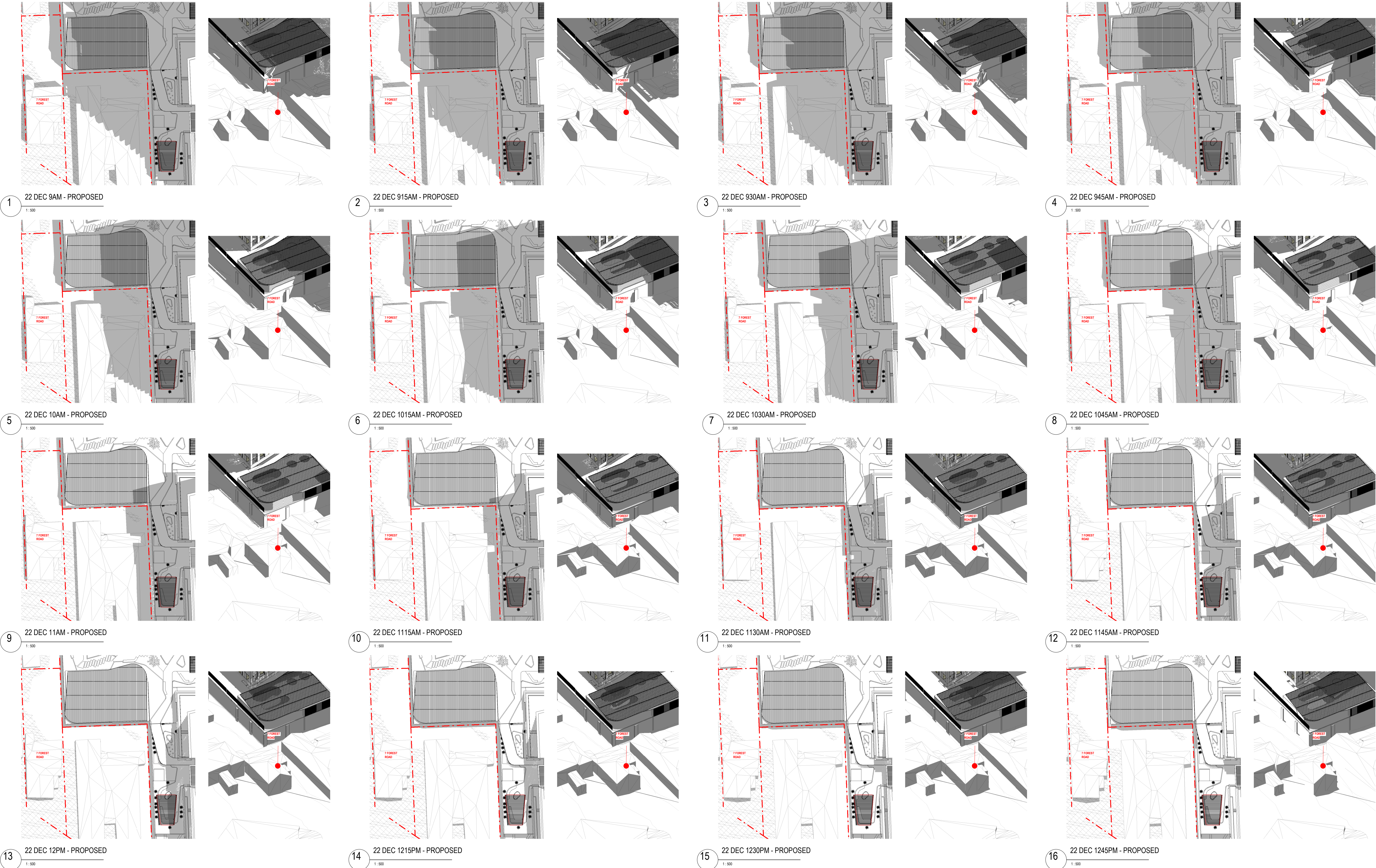

13 22 DEC 12PM - PROPOSED
1:500

14 22 DEC 1215PM - PROPOSED
1:500

15 22 DEC 1230PM - PROPOSED
1:500

16 22 DEC 1245PM - PROPOSED
1:500

Amendments		
Issue	Description	Date
A	ISSUED FOR RFI	14/04/2022

Amendments		
Issue	Description	Date

Consultant
Structural Engineer / Civil
Level 6, 73 Miller Street, North Sydney
NSW 2060
Consultant
Mechanical / Acoustic / Fire Engineer
Level 6, Building B, 207 Pacific Highway
St Leonards NSW 2065
Consultant
Hydraulics
Level 23, 101 Miller Street, North Sydney,
NSW 2060

TTW

STANTEC

JHA

Client
Billbergia Group Pty Ltd
Suite 101, 25 Angus St,
Meadowbank, NSW, 2114



GROUP GSA
Group GSA Pty Ltd ABN 76 002 113 779
Level 7, 50 William St East Sydney NSW
Australia 2011
www.groupgsa.com
T +612 9361 4144 F +612 9332 3458
architecture interior design urban design landscape
nom architect Lisa-Maree Carrigan 7568

Project Title
Eden Street Amcliffe

Drawing Title
**SHADOW IMPACT - SUMMER - 7
FOREST ROAD-1**

This drawing is the copyright of Group GSA Pty Ltd and may not be altered, reproduced or transmitted in any form or by any means in part or in whole without the written permission of Group GSA Pty Ltd.
All levels and dimensions are to be checked and verified on site prior to the commencement of any work, making of shop drawings or fabrication of components.
Do not scale drawings. Use figured Dimensions.

DA SUBMISSION				
Plotted and checked by PDS				
Verified	PDS	Approved	LMC	
Drawing Created (date)		Drawing Created (by) JK, SM, AR, EC, AF		
04/12/22				
Scale	Project No	Drawing No	Issue	
1: 500	180319	DA 4591	A	

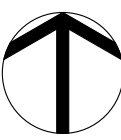

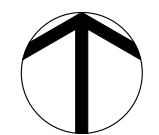
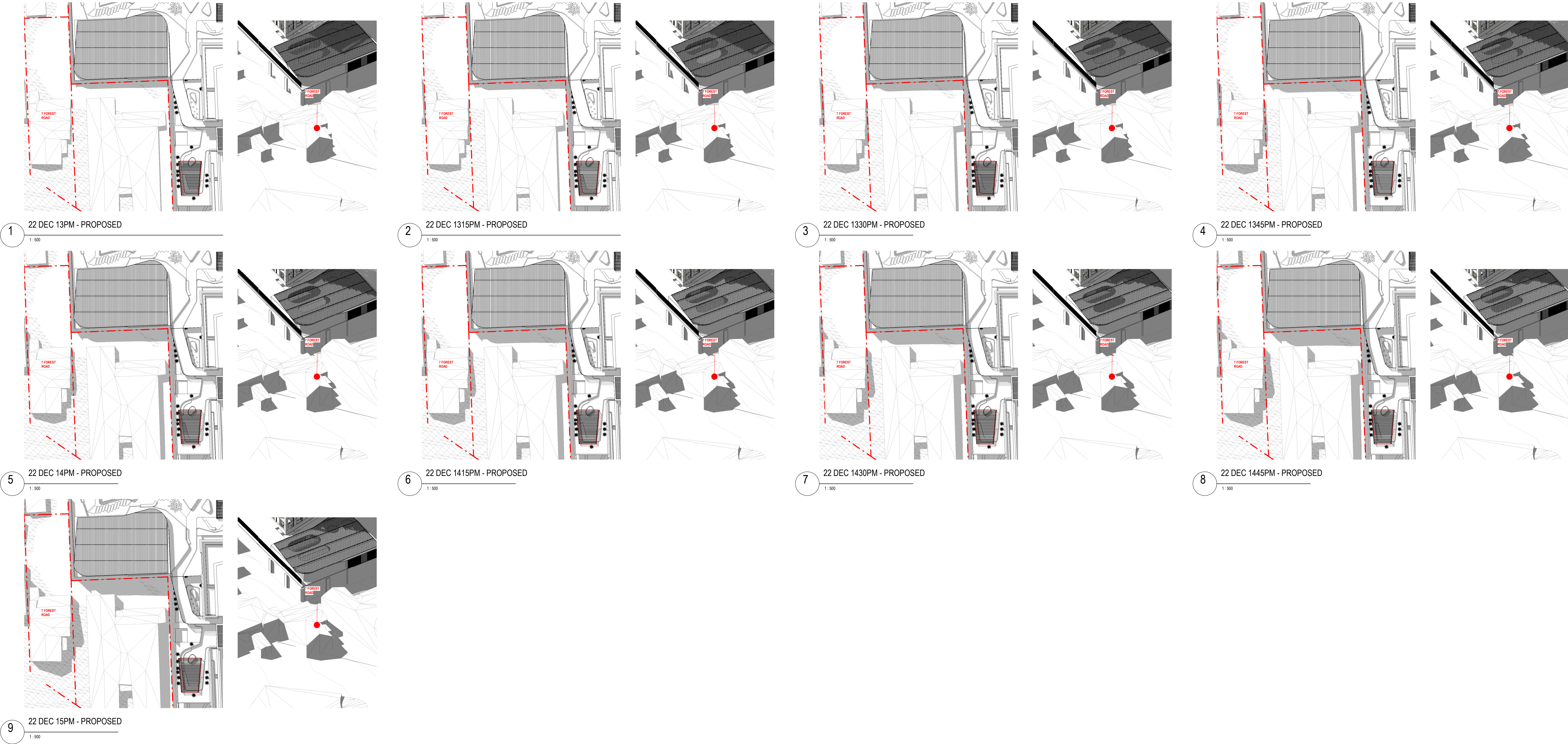

DA SUBMISSION

Plotted and checked by		PDS	
Verified	PDS	Approved	LMC
Drawing Created (date)		Drawing Created (by) JK, SM, AR, EC, AF	
		04/13/22	
Scale	Project No	Drawing No	Issue
1: 500	180319	DA 4592	A

Amendments			Amendments		
Issue	Description	Date	Issue	Description	Date
A	ISSUED FOR RF1	14/04/2022			

Consultant
Structural Engineer / Civil
Level 6, 73 Miller Street, North Sydney
NSW 2060
Consultant
TTW

Mechanical / Acoustic / Fire Engineer
Level 6, Building B, 207 Pacific Highway
St Leonards NSW 2065
Consultant
STANTEC

Hydraulics
Level 23, 101 Miller Street, North Sydney,
NSW 2060
JHA

Client
Billbergia Group Pty Ltd
Suite 101, 25 Angas St,
Meadowbank, NSW, 2114



GROUP GSA
Group GSA Pty Ltd ABN 76 002 113 779
Level 7, 50 William St East Sydney NSW
Australia 2011
www.groupgsa.com
T +612 9361 4144 F +612 9332 3458
architecture interior design urban design landscape
nom architect Lisa-Maree Carrigan 7568

Project Title
Eden Street Amcliffe

Drawing Title
**SHADOW IMPACT - SUMMER - 7
FOREST ROAD-2**

This drawing is the copyright of Group GSA Pty Ltd and may not be altered, reproduced or transmitted in any form or by any means in part or in whole without the written permission of Group GSA Pty Ltd.
All levels and dimensions are to be checked and verified on site prior to the commencement of any work, making of shop drawings or fabrication of components.
Do not scale drawings. Use figured Dimensions.