Sydney Gateway Stages 1 & 3 (Sydney Gateway Road Project)

Operational Noise and Vibration Report

Design package Number: NV-1040

Document Number: SGW13-JHSW-NWW-NV-RPT-001001

Revision No.: F

Issue Date: 22 April 2022



Contents

Appendices 4
Terms and abbreviations 5
Document Control Record 8
1. Introduction 9
1.1. Project Description 9
1.1.1. Stage 1 9
1.1.2. Stage 3 10
1.2. Scope of the Design Lot 11
1.3. Related Design Lots 12
1.4. Reference Reports and Specifications 12
2. Design Criteria and Technical Requirements 12
2.1. Design Change Orders or Notices 12
2.2. SWTC Design Criteria Checklist 12
2.3. Additional Standards, Codes and Technical Publications 12
2.4. Environmental Criteria 13
2.5. Design Software 15
3. Design Development 15
3.1. Changes from Concept Design to Developed Concept Design 15
3.2. Changes from Developed Concept Design to Final Design 15
3.3. Design Criteria 16
3.3.1. Operational road traffic noise 16
3.3.2. Ground-based airport noise 20
3.4. Design Details 21
3.4.1. Prescribed road traffic modelling parameters 22
3.4.2. John Holland Seymour Whyte JV Detailed Design 23
3.4.3. Operational noise mitigation 32
3.4.4. At-Property Acoustic Treatments 35
3.4.5. Impacts from Operational Ground-borne Noise and Vibration 37
3.4.6. Ground-based Airport Operations 37
3.5. Design Verification and Review 38
4. Design Integration 38
4.1. SPI Integration Works 39
4.2. Key External Interfaces 39
5. Design Considerations 40
5.1. Safety in Design 40
5.2. Construction and Maintenance Considerations 40
5.2.1. Key Constructability Considerations 40
5.2.2. Key Maintenance Considerations 40
5.3. Sustainability 41
5.3.1. Impacts from Operational Noise 41
6. Design Compliance 41
6.1. Agreed Exceptions 41
6.2. Departures 41

7. Items for Resolution 42
7.1. Hold Schedule 42
7.2. Ongoing Design Development 42

Figures

Figure 1: Stage 1 Schematic Layout Plan 10
Figure 2: Stage 3 Schematic Layout Plan 11
Figure 3: Noise model validation locations (reference: *EIS/MDP Technical Working Paper 2 – Noise and Vibration*) 25
Figure 4: Noise model validation locations (reference: *EIS/MDP Technical Working Paper 2 – Noise and Vibration*) 26
Figure 5: Noise mound / wall arrangement 34
Figure 6: Comparison of noise contours with and without noise barriers 35

Tables

Table 1-1: Tems and abbreviations 5
Table 1-1: Related Design Packages / Lots 12
Table 2-1: Change Order and Notices 12
Table 2-2: Additional Standards, Codes and Technical Publications 13
Table 2-3: Environmental Criteria Register 13
Table 2-4: Design Software 15
Table 3-1: Key changes from Concept Design to DCD 15
Table 3-2: Key changes from DCD to FDD 15
Table 3-3: Comparison of DCD and FDD Triggered Receivers in NCA03 15
Table 3-4: Noise criteria for residential receivers 17
Table 3-5: Noise criteria for other land uses 18
Table 3-6: Project Noise Trigger Levels – Aircraft Related Ground-based Noise[1] 21
Table 3-7: NPI amenity noise levels for other sensitive receivers 21
Table 3-8: Prescribed road traffic noise modelling parameters 22
Table 3-9: Noise model validation – comparison of measured and predicted noise models 23
Table 3-10: Summary of Receivers Eligible for Consideration of Additional Mitigation 27
Table 3-11: Receivers eligible for consideration of at-property noise treatment 27
Table 3-12: Overlapping at-property noise treatment receivers 32
Table 4-1: Design integration 38
Table 6-1: Agreed Exceptions 41
Table 6-2: Departures under discussion 41
Table 7-1: Items on Hold 42

Appendices

Appendix A TfNSW / Independent Verifier Review Record 43
Appendix B Safety in Design (SiD) Register and Hazard Log (not used) 44
Appendix C SWTC Compliance 45
Appendix D Environmental and Sustainability Registers 46
Appendix E Design Criteria and Calculations 47
Appendix F Design Verification 62
Appendix G Departures Register 63
Appendix H At-Receiver Noise Treatment Guideline Package Table 64
Appendix I At-Property Noise Treatment Process 65

Terms and abbreviations

Table 1-1: Tems and abbreviations

Term	Definition
AHD	Australian Height Datum
AEP	Annual Exceedance Probability
AGRD	Austroads Guide to Road Design
ARI	Average Recurrence Interval
ARTC	Australian Rail Track Corporation
ATL	Active Transport Link
BIM	Building Information Model
CDR	Cross Discipline Review
CH	Chainage
CMS	Changeable Message Signs
CSC	Combined Services Corridor
D&C	Design and Construct
DCD	Developed Concept Design
DEXP	Digital Engineering Execution Plan
EB	Eastbound
EDD	Extended Design Domain
FD	Final Design
HIAL	High Intensity Approach Lights
IC	Independent Certifier
IFC	Issued for Construction
IPL	In-pavement Lighting
ISLUS	Integrated Speed and Lane Use Signs
IS Rating	Infrastructure Sustainability Design Rating
ITS	Intelligent Transport Systems
IV	Independent Verifier
JHSW	John Holland Seymour Whyte Joint Venture
kV	Kilovolt
LGA	Local Government Area
LoS	Level of Service
MGA	Map Grid of Australia
MMB	Moveable Median Barriers
NB	Northbound
NCHRP	National Cooperative Highway Research Program
O&M	Operations & Maintenance

Term	Definition
OHVD	Over Height Vehicle Detection
OLS	Obstacle Limitation Surface
PBRL	Port Botany Rail Line
Project	Sydney Gateway Project
RCBC	Reinforced Concrete Box Culvert
RCP	Reinforced Concrete Pipe
RSC	Roadside Cabinets
SB	Southbound
SDD	Substantial Detailed Design
SiD	Safety in Design
SISD	Safe Intersection Sight Distance
SMC	Sydney Motorway
SMZ	Selected Material Zone
SPI	St Peters Interchange
SRAD	Sir Reginal Ansett Drive
SSD	Stopping Sight Distance
SWTC	Scope of Work and Technical Criteria
TL	Test Level
Transport / TfNSW	Transport for New South Wales (includes the former Roads and Maritime Services)
UZF	Upper Zone of Formation
VMS	Variable Message Signs
WB	Westbound
WHS	Work Health and Safety
Term	Definition
A-Weighted	A spectrum adaptation that is applied to measured noise levels to approximate human hearing. A-weighted levels are used as human hearing does not respond equally at all frequencies.
CAD	Computer-Aided Design
CoRTN	Calculation of Road Traffic Noise, HMSO 1988
Day(time)	For road traffic noise, the daytime period is taken to be between 7 am and 10 pm.
dB	Decibel—a unit of measurement used to express sound level, based on a logarithmic scale. We typically perceive a 10 dB increase in sound as a doubling of that sound level.
dB(A)	Units of A-weighted sound levels.
DEC	NSW Department of Environment and Conservation, now known as the NSW Office of Environment and Heritage.
DECC	NSW Department of Environment and Climate Change, now known as the NSW Office of Environment and Heritage
DECCW	NSW Department of Environment and Climate Change and Water, now known as the NSW Office of Environment and Heritage

Term	Definition
DGA	Dense Graded Asphalt
DPE	NSW Department of Planning & Environment
ENMM	Environmental Noise Management Manual (RTA 2001)
EPA	NSW Environment Protection Authority
GIS	Geographic Information System
ICNG	NSW Interim Construction Noise Guideline (DECCW 1999).
INP	NSW Industrial Noise Policy (EPA 2000).
L_1	The sound pressure level that is exceeded for 1% of the time for which the given sound is measured.
L_{10}	The sound pressure level that is exceeded for 10% of the time for which the given sound is measured.
L_{90}	The sound pressure level exceeded for 90% of the measurement period. For 90% of the measurement period, it was louder than the L90.
L_{eq}	Equivalent Noise Level—Energy averaged noise level over the measurement time.
$L_{eq,1h}$	Equivalent (energy averaged) noise level over a one-hour period. Used to assess road traffic noise for some non-residential receivers.
$L_{eq,15h}$	Equivalent (energy averaged) noise level over the daytime period. Used to assess road traffic noise for residences.
$L_{eq,9h}$	Equivalent (energy averaged) noise level over the night time period. Used to assess road traffic noise for residences.
L_{max}	The maximum noise level measured during a period, using the fast time weighting on a sound level meter.
NCA	Noise Catchment Area
NCG	Noise Criteria Guideline (RMS, 2015)
Night-time	For road traffic noise, the night-time period is taken to be between 10 pm and 7 am.
NMG	Noise Mitigation Guideline (RMS, 2015)
NSW	New South Wales
OGA	Open Grade Asphalt
RBL	Rating Background Level – the medium value of the assessment background level for the period over all of the days measured.
REF	Review of Environmental Factors
RMS	Roads and Maritime Services
RNP	NSW Road Noise Policy (DECCW 2011).
Sound pressure level	The level of noise measured at a particular position and point in time.
SWTC	Scope of Works & Technical Criteria
Sound power level	Sound power level is a measure of the sound energy emitted by a source, measured in decibels referenced to Watts. It is a property of a particular source and is independent of distance from the source.

Document Control Record

Document Prepared by

Resonate Consultants Pty Ltd

Level 4, 23 Peel Street Adelaide SA 5000, Australia

T +61 7 3553 2000 F +61 7 3553 2050 | www.resonate-consultants.com

ABN 86 152 097 955

Project:	Sydney Gateway Stages 1 & 3 (Sydney Gateway Road Project)
Document Title:	Operational Noise and Vibration Report
Document Number:	SGW13-JHSW-NWW-NV-RPT-001001
Current Revision:	F

Revision control

Rev	Date	Revision Details / Status	Prepared by	Reviewed by	Approved by
A	19 February 2021	DCD submission	Raymond Sim	Andrew Parker	Michael Marix Evans
B	21 June 2021	FDD submission	Raymond Sim	Andrew Parker	Michael Marix Evans
C	18 August 2021	FDD submission 2nd issue	Raymond Sim	Andrew Parker	Michael Marix Evans
D	16 February 2022	FDD submission 3rd issue	Raymond Sim	Andrew Parker	Michael Marix Evans
E	24 March 2022	FDD submission 4th issue	Raymond Sim	Andrew Parker	Michael Marix Evans
F	22 April 2022	FDD submission 5th issue	Raymond Sim	Andrew Parker	Michael Marix Evans

1. Introduction

The Sydney Gateway Road Project (Sydney Gateway) is being designed and constructed by the John Holland Seymour Whyte Joint Venture (JHSW).

This report has been prepared by Resonate Consultants on behalf of JHSW.

1.1. Project Description

Sydney Gateway is a NSW Government initiative to improve road and freight rail transport to and from Sydney (Kingsford Smith) Airport and Port Botany. Sydney Gateway, as part of an integrated transport network, will increase capacity and improve connections to the ports to assist with growth in passenger, freight and commuter traffic movements across the region.

Sydney Gateway comprises of three stages. However, only Stages 1 and 3 form part of the JHSW's Sydney Gateway project, which are:

- Stage 1 - International Terminal and Qantas Drive connection - a new high capacity road connection, linking the Sydney motorway network at St Peters Interchange with Sydney Airport's International Terminal and Qantas Drive.
- Stage 3 - Domestic Terminals access - an arterial road connection and flyover to Sydney Airport's Domestic Terminals. This includes improvements to existing roads, to relieve congestion and improve connectivity to Sydney Airport Domestic Terminals and towards Port Botany.

1.1.1. Stage 1

Stage 1 comprises a road connection linking the following infrastructure / facilities:

- New M5 and M4-M5 Link via St Peters Interchange at Canal Road
- Sydney Airport International Terminal (T1) via a new link through the former Tempe Tip to the existing Airport Drive
- Qantas Drive via a bridge over Alexandra Canal and Botany Rail Line, tying in with Stage 3 works.

The Stage 1 scope of works is shown in Figure 1.

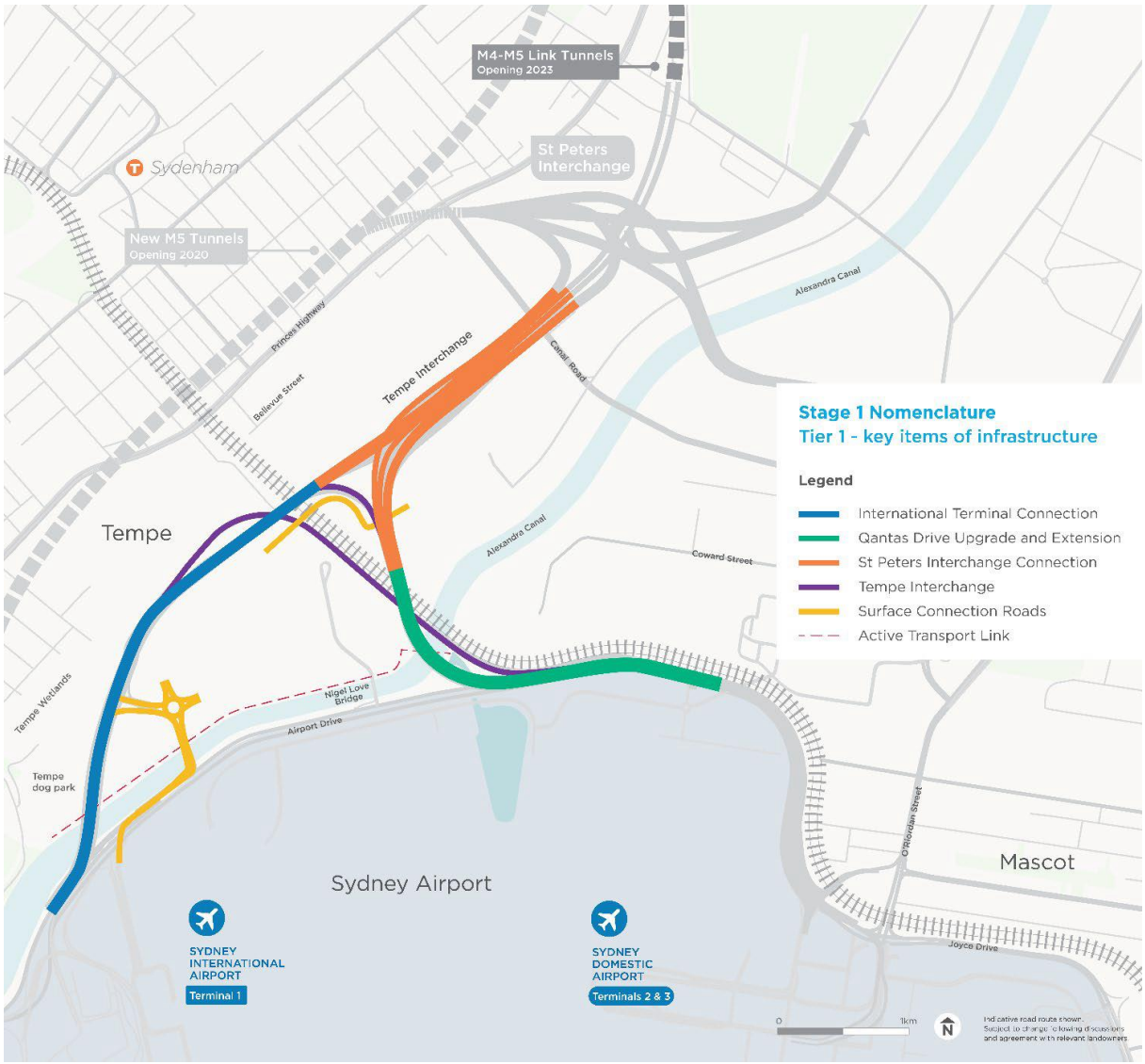

Figure 1: Stage 1 Schematic Layout Plan

1.1.2. Stage 3

Sydney Gateway Stage 3 comprises arterial road network improvements to relieve congestion and improve connectivity to Sydney Airport Domestic Terminals 2 and 3 (T2/T3), including:

- The widening of Qantas Drive from the interface with Stage 1 to the O'Riordan Street, Joyce Drive, Sir Reginald Ansett Drive intersection;
- Providing a grade separated, elevated viaduct access to T2/T3 from Qantas Drive to Sir Reginald Ansett Drive, allowing for the uninterrupted free flow from the Sydney Gateway Stage 1 to the T1/T2 Domestic terminals; and
- Realignment of the surrounding affected road network including:
  - The intersection between Seventh Street, Qantas Drive and Robey Street;
  - The intersection between Qantas Drive, Sir Reginald Ansett Drive, Joyce Drive and O'Riordan Street;
  - the intersection of Sir Reginald Ansett Drive and Ross Smith Avenue; and
  - Changes to the vehicle underpass on Shiers Avenue leading to the taxi carparking facility on Seventh Street.

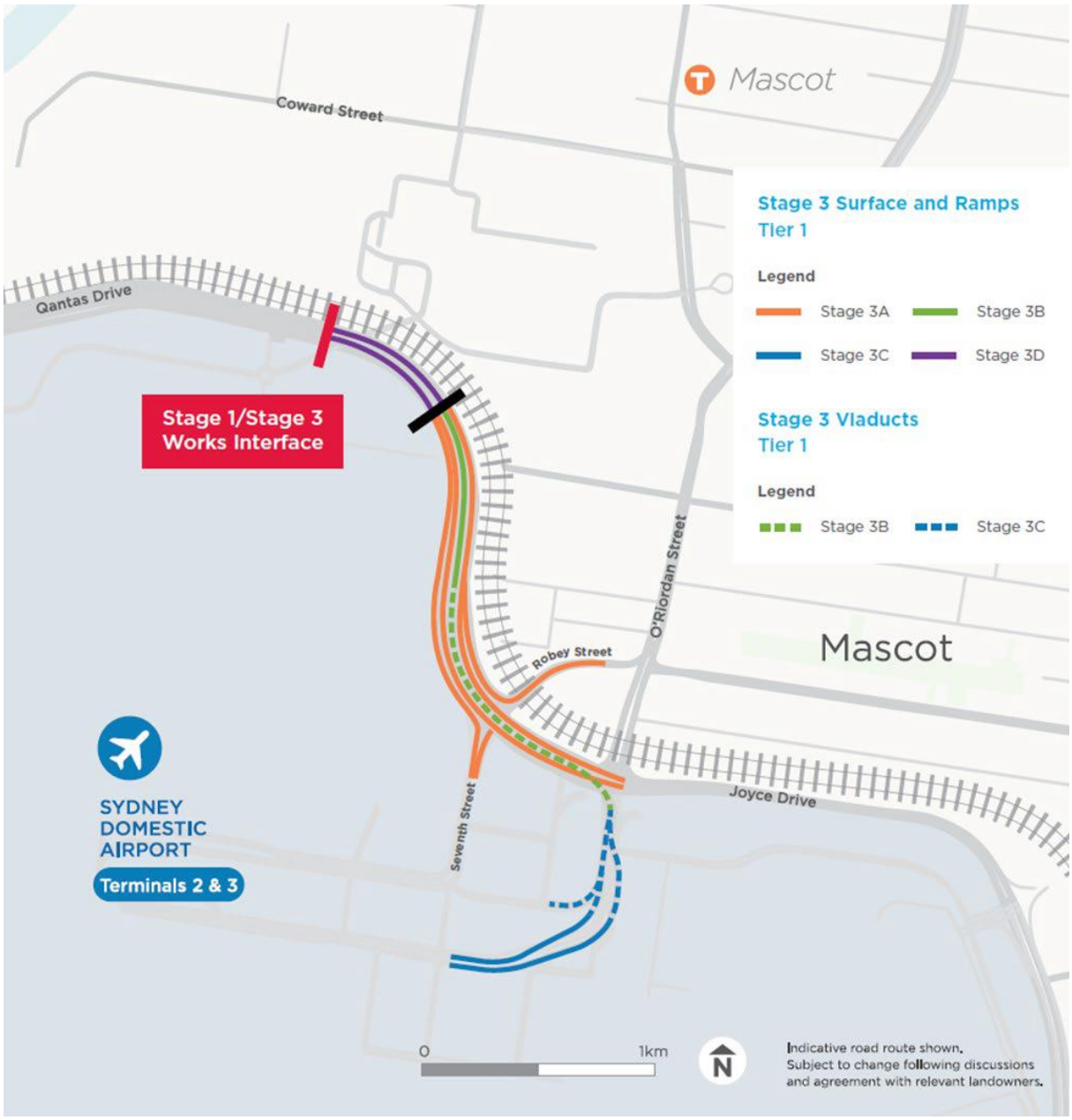

Figure 2: Stage 3 Schematic Layout Plan

1.2. Scope of the Design Lot

Operational road traffic noise emissions from the Project were assessed as part of the Environmental Impact Statement (EIS) / Major Development Plan (MDP). The EIS/MDP detailed operational noise mitigation measures to be included in the Project based on a Concept Design.

This report details the assessment of the Detailed Design to demonstrate that it complies with requirements relating to operational noise.

This Design Lot comprises the following:

- Design report.

1.3. Related Design Lots

This report covers the design of Design Lot NV-1040 only. The following Design Lots/Packages are related to this Design Lot but covered under separate submissions:

Table 1-1: Related Design Packages / Lots

Design Lot/Package No.	Description
RD-3425 RD-1310 RD-1320	Horizontal and Vertical alignments and earthworks (including interchanges and intersections)
MS-1620	Miscellaneous Structures (Noise Wall)

1.4. Reference Reports and Specifications

Please refer to Section 2.3 for a list of TfNSW operational noise modelling and assessment specifications and guidelines.

2. Design Criteria and Technical Requirements

2.1. Design Change Orders or Notices

Changes directed by TfNSW relevant to this Design Lot are listed in the table below:

Table 2-1: Change Order and Notices

Change order or notice reference	Design Element	Approved/Pending
LETTER-SGWS1-TFNSW-LETTER-000015-M4-M5 Additional Lane	M4-M5 link Additional Lane	Approved
LETTER-SGWS1-TFNSW-LETTER-000015-M4-M5 Additional Lane	Change to SAS	Approved
PDG Meeting Minutes No. 019 Week 29 19/05/2021 Item 5.1.2	Incident Response Bay	Approved
PDG Meeting Minutes No. 019 Week 29 19/05/2021 Item 5.1.2	Vehicle Crossover	Approved

Operational noise assessment criteria for the John Holland Seymour Whyte JV detailed design have been based on relevant policies and guidelines applicable in NSW (per the Environmental Documents), as well as:

- The Project's Scope of Works and Technical Criteria (SWTC)
- The EIS/MDP Technical Working Paper 2 – Noise and Vibration
- Sydney Gateway Road Project Response to Submissions Report
- Conditions of Approval for the Sydney Gateway Project SSI-9737
- Updated Mitigation Measures (UMM's) from the 'Response to submissions report'

2.2. SWTC Design Criteria Checklist

This Design Lot has been prepared in accordance with the Project Deed and the SWTC.

An SWTC compliance table for this Design Lot is provided in Appendix C.

2.3. Additional Standards, Codes and Technical Publications

This Design Lot has been designed in accordance with the relevant Codes and Standards referred to in SWTC D.3 and in accordance with the order of precedence set out in SWTC Clause 1.7.

Standards, Codes and Technical Publications not covered in the SWTC which have been used in the design of this Design Lot, are listed in the table below.

Table 2-2: Additional Standards, Codes and Technical Publications

Reference	Title
Policy	NSW Road Noise Policy (RNP), DECCW, March 2011
Guideline	Noise Criteria Guideline (NCG), RMS, 2015
Guideline	Noise Mitigation Guideline (NMG), RMS, 2015
Guideline	Model Validation Guideline (MVG), RMS, 2018
Guideline	Environmental Noise Management Manual (ENMM), RTA, 2001
Guideline	At-Receiver Noise Treatment Guideline, RMS, 2017

2.4. Environmental Criteria

All relevant environmental requirements are captured in the Environmental Compliance Register, which can be found in Appendix D. These include the Updated Mitigation Measures (UMMs) from the responses to submissions report.

The Conditions of Approval for the project include specific requirements relating to operational noise. These requirements are summarised in Table 2-3 together with where they are addressed within this report.

Table 2-3: Environmental Criteria Register

ID	Description	Report Reference
Conditions of Approval		
E13	A detailed land use survey must be undertaken to confirm sensitive receivers (including critical working areas such as flight simulators, operating theatres and precision laboratories) potentially exposed to construction noise and vibration, construction ground-borne noise and operational noise. The survey may be undertaken on a progressive basis but must be undertaken in any one area before the commencement of Work which generates construction or operational noise, vibration or ground-borne noise in that area. The results of the survey must be included in the Noise and Vibration CEMP Sub-plan.	Section 3.4, and Section 3.4.4.1
Condition E31 states that 'The Proponent must prepare an Operational Noise and Vibration Review (ONVR) to confirm noise and vibration control measures that would be implemented for the operation of the CSSI. The ONVR must be prepared in consultation with the relevant council(s), other relevant stakeholders and the community and must:'		
E31a	confirm the appropriate operational noise and vibration objectives and levels for surrounding development, including existing sensitive receivers	Section 3.4 and Appendix H
E31b	confirm the operational noise predictions based on the final design. Confirmation must be based on an appropriately calibrated noise model (which has incorporated noise monitoring, and concurrent traffic counting, where necessary for calibration purposes).	Section 3.4.2.3
E31c	confirm the operational noise and vibration impacts at adjoining development based on the final design of the CSSI, including operational daytime LAeq,15hour and night-time LAeq,9hour traffic noise contours	Section 3.4.2.4, Section 3.4.5 and Appendix E
E31d	review the suitability of the operational noise mitigation measures identified in the documents listed in Condition A1 and, where necessary, investigate and identify additional noise and vibration mitigation measures required to achieve the noise criteria outlined in the NSW Road Noise Policy (DECCW, 2011) including the timing of implementation	Section 3.4.3

ID	Description	Report Reference
E31e	detail the measures to seek feedback on the noise and vibration mitigation measures and the process as to how changes requested from directly affected landowners would be responded to; and	Refer to the Community Communication Strategy for the project for stakeholder engagement. Property inspection and scoping reports in relation to at-receiver noise treatment
E31f	procedures for the management of operational noise and vibration complaints.	Appendix I
E31	The ONVR is to be verified by a suitably qualified and experienced noise and vibration expert. The ONVR is to be undertaken at the Proponent's expense and submitted to the Planning Secretary for approval before the implementation of mitigation measures.	Appendix F
E31	The Proponent must implement the identified noise and vibration control measures prior to commencement of operation unless otherwise approved by the Planning Secretary.	Section 3.4.3.1
Condition E32 states that 'Operational noise mitigation measures for residences for residences identified, must be implemented within six (6) months of the commencement of construction at and in the vicinity of the impacted residence(s) to minimise construction noise impacts, and detailed in the Noise and Vibration CEMP Sub-plan for the CCSI, unless otherwise approved by the Planning Secretary in accordance with Condition E33. Additional mitigation must be prioritised so that those receivers with the largest likely exceedance of the noise management level receive the mitigation first.		
E32a	as eligible for consideration of additional mitigation in the Sydney Gateway Road Project Response to Submissions Report Appendix B – Memo Sydney Gateway Road Project Submissions Report Revised Operational Modelling Figure 6 Receivers Eligible for Consideration of Additional Mitigation; and	Section 3.4.2.4 and Appendix E14
E32b	as likely to exceed the noise management level in Condition E23(a)	Section 3.4.2.4 and Appendix E14
E33	Where the implementation of operational noise mitigation measures required by Condition E32 would not be implemented, the Proponent must submit to the Planning Secretary a report to justify this position. The report must detail the temporary measures that would be implemented to reduce construction noise impacts, until such time that the operational noise mitigation measures are implemented. The report must be endorsed by the ER and submitted to the Planning Secretary prior to the commencement of Work which would affect the identified residences. Note: Not having finalised detailed design is not sufficient justification for not implementing the proposed mitigation measures.	Section 3.4.4
Updated Mitigation Measures		
UMM's NV1	An operational noise mitigation strategy will be developed and implemented as part of the design, including investigating the need for low noise pavements, noise barriers and at-property mitigation.	Section 3.4.3 and Section 3.3.1.6
UMM's NV3	Operational noise and vibration mitigation measures will be identified during detailed design. Requirements for at-property noise treatments in properties identified as 'eligible' in the noise and vibration assessment will be reviewed. The implementation of treatments will be undertaken in accordance with the At-Receiver Noise Treatment Guideline (Roads and Maritime, 2017)	Section 3.4.3 and Section 3.4.4
UMM's NV4	Reasonable and feasible noise mitigation for receivers affected by operational noise from both the Botany Rail duplication and	Section 3.4.2.4.3

ID	Description	Report Reference
	the Sydney Gateway Road Project would be considered in consultation with ARTC.	

2.5. Design Software

The design software and version used in this design submission are listed in the following table.

Table 2-4: Design Software

Software	Version
SoundPLAN	Version 8.2

3. Design Development

3.1. Changes from Concept Design to Developed Concept Design

Table 3-1: Key changes from Concept Design to DCD

Location	Difference	Reason for the difference
Through Tempe Tip (MC80 CH900 – CH1460, MC90 CH1160 – CH1620)	Vertical alignment raised by approximately 1.7m	To minimise excavation in the tip for the CMC treatment
CH825 MCH0	Alignment shifted south west	Alignment brought within the project boundary

3.2. Changes from Developed Concept Design to Final Design

Table 3-2: Key changes from DCD to FDD

Location	Difference	Reason for the difference
CH675 to CH1150 MC30	An additional lane has been added from SPI M4 to Airport Drive. This has also resulted in the realignment of the SPI M5 to Airport Drive/Qantas Drive, and SPI M4 to Qantas Drive carriageways.	TfNSW direction
Northbound (MC80 CH1150 – CH1250)	Noise wall and noise mound reshaped	To suit urban design solution and noise wall requirements

The implementation of the DCD noise barrier would result in 18 sensitive receiver buildings in NCA 03 triggering for consideration of at-property treatment, while the FDD noise barrier design resulted in 14 sensitive receiver buildings in NCA03 triggering for consideration of at-property treatment. The FDD noise barrier design resulted in 4 less receiver buildings in NCA03 triggering for consideration of at-property treatment. See Table 3-3 for the comparison of triggered receiver buildings between the DC and FDD noise barrier designs.

Table 3-3: Comparison of DCD and FDD Triggered Receivers in NCA03

Number of receiver buildings that trigger for consideration of mitigation in NCA03	
DCD noise barrier design	FDD noise barrier design
18	14

3.3. Design Criteria

Operational noise assessment criteria for the John Holland Seymour Whyte JV detailed design have been based on relevant policies and guidelines applicable in NSW (per the Environmental Documents), as well as:

- The Project's Scope of Works and Technical Criteria (SWTC)
- The EIS/MDP Technical Working Paper 2 – Noise and Vibration
- Sydney Gateway Road Project Response to Submissions Report

3.3.1. Operational road traffic noise

The EIS/MDP for the Sydney Gateway Stage 1 and Stage 3 assessed the TfNSW Concept Design scheme against the requirements of the Road Noise Policy (RNP). The RNP, prepared by the NSW Department of Environment, Climate Change and Water (DECCW) and released in 2011, is the relevant policy to assess road traffic noise impacts from the Project.

The project assessment area generally aligns with the assessment area used during the noise modelling conducted for the EIS/MDP. The assessment area in this ONVR extends to a distance of 600 metres, to where the noise levels are dominated by other roads that are not being assessed as part of this project as defined in the RMS Noise Criteria Guideline (NCG). This assessment area is in line with NCG which specifies up to a maximum distance of 600 metres from the project works for urban areas.

The Site Plan and Sensitive Receiver Map is provided in Appendix E-1.

Noise criteria are assigned to sensitive receivers using the NCG. The NCG provides guidance on how to apply the RNP criteria. The RNP criteria relevant to this project are the 'New Road', 'Redeveloped Road' and 'Transition Zone' road traffic noise assessment criteria for:

- Residential land uses
- Educational buildings
- Places of worship
- Childcare facilities
- Aged care facilities.

A land-use survey has been conducted by JHSW to determine the existing sensitive land use as per CoA E13. This land-use survey has been used to update the EIS/MDP building types prior to being input into the noise model.

It should also be noted Hotels were classified as residential land use in the EIS/MDP as it is not known at that time if the Hotels in the assessment area consist of permanent residences. However, a property inspection recently conducted by JHSW has determined that there are no permanent residences[1] located in the Hotels. Therefore, Hotels are not classified as residential and will not be assessed in this FDD assessment.

[1] NSW Government Fair Trading advises that premises occupied for up to 3 months constitute as short-term rental accommodation. Therefore, any premises being occupied for more than 3 months is considered to be a place of permanent residence.

3.3.1.1. Residential land use assessment criteria

Road traffic noise assessment criteria for residential land uses relevant to the Project are presented below in Table 3-4. They are also relevant to aged care facilities.

Table 3-4: Noise criteria for residential receivers

Road Category	Type of project/land use	Assessment criteria dB(A)	
		Day (7 am – 10 pm)	Night (10 pm – 7 am)
Freeway/ arterial/ sub-arterial	'New Road' Existing residences affected by noise from new freeway / arterial / sub-arterial road corridors	$L_{eq,15h}$ 55 dB(A) (external)	$L_{eq,9h}$ 50 dB(A) (external)
	'Redeveloped Road' Existing residences affected by noise from redevelopment of existing freeway / arterial / sub-arterial roads	$L_{eq,15h}$ 60 dB(A) (external)	$L_{eq,9h}$ 55 dB(A) (external)
	'Transition Zone' Existing residences affected by both new roads and the redevelopment of existing freeway / arterial / sub-arterial roads in a Transition Zone	Between $L_{eq,15h}$ 55 – 60 dB(A) (external)	Between $L_{eq,9h}$ 50 – 55 dB(A) (external)
	'Relative Increase Criterion' Existing residences affected by increases in traffic noise of 12 dB(A) or more from new or redeveloped roads	Existing $L_{eq,15h}$ + 12 dB (external)	Existing $L_{eq,9h}$ + 12 dB (external)

The criteria apply at a distance of 1 m from the building facade. At this location, predictions and measurements are subject to a facade reflection factor. In accordance with the RNP, this facade reflection factor is taken to be +2.5 dB and is incorporated into the RNP criteria.

In order to determine if the 'New Road', 'Redeveloped Road' or 'Transition Zone' criteria apply, it is necessary to follow the procedures set out in the NCG.

A road is defined as 'New' where the road is a bypass or has been substantially realigned (outside the NCG tolerance band and/or existing grade).

The 'Redeveloped Road' criteria apply where there is not a substantial realignment of the pavement but where the traffic-carrying capacity of the road is being increased, such as by duplication.

In some instances, residences may be exposed to noise from new and redeveloped roads or different functional classes. In this instance, the proportion of noise from each road is used to establish transition zone criteria and provides a smooth change in noise criteria between adjacent residences.

The 'Relative Increase Criterion' comes into consideration in areas where a new road is developed in an area where there is negligible existing noise exposure. For this Project, the 'Relative Increase Criterion' has been considered but has not been found to be the controlling criterion for any situation due to the existing levels of road traffic noise in the environment.

The road traffic noise assessment criteria for each residential land use has been documented in the EIS/MDP based on the Project and on the existing conditions. To ensure consistency, the noise criteria defined within the EIS/MDP have been maintained within this assessment, noting that those criteria are consistent with both the RNP and NCG.

3.3.1.2. Acute noise levels

Where predicted noise levels at residential receivers are greater than or equal to 65 dB(A) $L_{eq,15h\ (daytime)}$ or 60 dB(A) $L_{eq,9h\ (night\text{-}time)}$, then road traffic noise levels are considered to be 'acute'. Residential receivers exposed to 'acute' noise levels as part of a road project are considered for mitigation regardless of the increase associated with the project, as long as the contribution from the road project is acute.

3.3.1.3. Cumulative limit

The cumulative limit applies when the total noise level in the design build year is 5 dB(A) or more above the NCG criterion. The cumulative limit does not apply where the project roads (new road or redeveloped section of road) adds less than 2 dB(A) to the total noise level at a given façade for the design build year.

3.3.1.4. Other land use assessment criteria

Road traffic noise assessment criteria for other types of noise-sensitive land uses are presented in Table 3-5.

Table 3-5: Noise criteria for other land uses

Existing sensitive land use	Assessment criteria, dB(A)		Additional considerations
	Day (7 am – 10 pm)	Night (10 pm – 7 am)	
School classrooms[1]	40 $L_{eq,1h}$ (internal)	-	Applies when in use only. In the case of buildings used for education and health, noise level criteria for spaces other than classrooms and wards may be obtained by interpolation from the 'maximum' levels shown in Australian Standard AS/NZS 2107:2000.
Hospital wards	35 $L_{eq,1h}$ (internal)	35 $L_{eq,1h}$ (internal)	
Places of worship	40 $L_{eq,1h}$ (internal)	40 $L_{eq,1h}$ (internal)	Applies when in use only. Areas outside of a place of worship may also warrant consideration. Refer to passive recreation area criteria.
Open space (active)	60 $L_{eq,15h}$ (internal)	-	Applies when in use only. Active recreation is characterised by sporting activities and activities that generate their own noise or focus for participants. Passive recreation is characterised by contemplative activities that generate little noise and where benefits may be compromised by noise intrusion (e.g. playing chess or reading).
Open space (passive)	55 $L_{eq,15h}$ (internal)	-	
Childcare facilities	35 $L_{eq,1h}$ (internal)	-	Applies to sleeping rooms when in use.
	40 $L_{eq,1h}$ (internal)	-	Applies to indoor play areas when in use.
	55 $L_{eq,1h}$ (internal)	-	Applies to outdoor play areas when in use. Free-field criterion (not subject to facade reflection factor).
Aged care facilities	-	-	Refer to residential land use criteria defined in Table 3-4.

Note 1: Qantas Flight Training Centre has been assessed as school classrooms, i.e. educational facility.

The receiver specific operational road traffic noise criteria are presented in Appendix E12, E13 and E15.

3.3.1.5. Sleep disturbance and maximum noise levels

The RNP includes a discussion of current knowledge regarding sleep disturbance due to road traffic noise, and states “despite intensive research, the triggers for and effects of sleep disturbance have not yet been conclusively determined.”

Current research does indicate that the main acoustic characteristic that influences sleep disturbance is the emergence (e.g. magnitude) and number of noisy events heard distinctly above the background level. The RNP suggests that intermittent noisy events, such as truck pass-bys, could be assessed on the basis of emergence events determined as the difference between L_{max} levels and the steadier L_{eq} or L_{90} levels.

The RNP refers to Practice Note iii of the Environmental Noise Management Manual (ENMM, RTA, 2001), which suggests that the $L_{eq,9h}$ road traffic noise guidelines should sufficiently account for sleep disturbance impacts except where both of the following conditions are met:

- the L_{max} emergence over the ambient Leq,1h is greater than 15 dB(A) and
- the L_{max} level is greater than 65 dB(A).

In these cases, additional consideration of sleep disturbance impacts may be required.

3.3.1.6. Assessing eligibility for consideration of noise mitigation measures

The Noise Mitigation Guideline (NMG) provides guidance in managing and controlling road traffic generated noise and describes the principles to be applied when reviewing noise mitigation. The NMG recognises that the criteria recommended by the NCG are not always practicable and that it is not always feasible or reasonable to expect that they should be achieved.

The NMG notes that the most effective way of minimising noise from vehicles and traffic is to control vehicle noise at the source. Where source measures are not practical, or do not provide sufficient noise reduction, additional methods are required to reduce levels to within acceptable margins. Such additional methods may include the use of quieter pavement surfaces, noise barriers and/or consideration of at-property treatment.

The NMG provides three triggers where a receiver may qualify for consideration of noise mitigation (beyond the adoption of road design and traffic management measures). These are:

- The predicted Build noise level exceeds the NCG controlling criterion and the noise level increase due to the project (i.e. the noise predictions for the Build minus the No Build) is greater than 2 dB(A), or;
- The predicted Build noise level is 5 dB(A) or more above the criteria (exceeds the cumulative limit) and the receiver is significantly influenced by proposal road noise, regardless of the incremental impact of the project, or;
- The noise level contribution from the project is acute (daytime $L_{Aeq(15hour)}$ 65 dB(A) or higher, or night-time $L_{Aeq(9hour)}$ 60 dB(A) or higher) then it qualifies for consideration of noise mitigation even if noise levels are dominated by another road.

The eligibility of receivers for consideration of additional noise mitigation is determined before the benefit of additional noise mitigation (quieter pavement and noise barriers) is included. The requirement for the proposal is to provide reasonable and feasible additional mitigation for these eligible receivers to meet the NCG controlling criterion. If the NCG criterion cannot be satisfied with quieter pavement and noise barriers, then the receiver may be eligible for consideration of at-property treatment.

The Road Noise Policy includes a review of internal sleep arousal research but does not provide noise goals. The RNP concludes that there appears to be insufficient evidence to set new indicators for potential sleep disturbance due to road traffic noise. Guidance for considering sleep disturbance due to maximum noise levels is provided in Practice Note iii of

the Environmental Noise Management Manual (RTA 2001). The sleep disturbance assessment does not influence the degree of mitigation required but is used to rank and prioritise design options and noise mitigation strategies.

For the Sydney Gateway Project, locations at which increases in L_{Aeq} noise levels are predicted would correlate with potential increases in maximum noise levels. This is typically in the areas where receivers would be located closer or adjacent to new sections of road. The noise mitigation strategy is detailed within Section 3.4.3.

3.3.2. Ground-based airport noise

Whilst designing for ground-based airport noise level changes is not within scope, the criteria and considerations are included for completeness.

The project has the potential to alter ground-based noise from Sydney Airport. Noise from ground-based activities is made by a number of sources, including:

- Construction works
- Road traffic
- Taxiing aircraft
- Ground running of aircraft engines
- Operation of aircraft auxiliary power units (APUs).

Sydney Airport is on Commonwealth-land leased by Sydney Airport Corporation and the relevant noise emission requirements are contained in the Airports (Environmental Protection) Regulations 1997. The regulations do not contain specific criteria for ground-based airport noise but instead establish a system of regulation for activities that generate or have potential to generate excessive noise. Whether noise is excessive or not is generally determined by an airport environmental officer, with consideration of features such as the receivers which are affected, the volume of the noise, the time of day it occurs, the duration and the existing background noise levels in the area.

In the absence of any defined numerical criteria, the EIS/MDP has referenced the NSW EPA *Noise Policy for Industry* (NPI) for assessing ground-based airport noise impacts which relates to the Sydney Gateway project.

3.3.2.1. Noise Policy for Industry

The NPI was released in 2017 and sets out the NSW Environment Protection Authority (EPA)'s requirements for the assessment and management of noise from industry in NSW.

The NPI describes 'trigger levels' which indicate the noise level at which feasible and reasonable noise management measures should be considered. Two forms of noise criteria are provided – one to account for 'intrusive' noise impacts and one to protect the 'amenity' of particular land uses.

- The intrusiveness of an industrial noise source is generally considered acceptable if the L_{Aeq} noise level of the source, measured over a period of 15 minutes, does not exceed the background noise level by more than 5 dB. Intrusive noise levels are only applied to residential receivers. For other receiver types, only the amenity levels apply.
- To limit continual increases in noise levels from the use of the intrusiveness level alone, the ambient noise level within an area from all industrial sources should remain below the recommended amenity levels specified in the NPI for that particular land use.

For potential aircraft related ground-based noise impacts near to the airport, the NPI intrusiveness criterion is considered appropriate.

3.3.2.2. Project specific criteria

The intrusiveness-based noise trigger levels for aircraft related ground-based noise from Sydney Airport are shown in Table 3-6.

The 'standard' triggers levels are provided for general aircraft related activities, such as taxiing. When engine run ups occur, they typically only last for a short period and where noisy events are not continuous, the NPI allows adjustment of the trigger levels due to the infrequent nature of the noise. The criteria for 'engine run ups' has therefore been increased by 5 dB.

Table 3-6: Project Noise Trigger Levels – Aircraft Related Ground-based Noise[1]

NCA	Period	Measured noise level – dB(A)		Project trigger noise level Leq(15minute) – dB(A)	
		RBL[2]	Leq(period)	Standard	Engine run up[4]
NCA03	Daytime	42	61	47	52
	Evening	40	60	45	50
	Night-time	38	53	43	48
NCA06 and NCA08[3]	Daytime	60	68	65	70
	Evening	58	66	63	68
	Night-time	53	64	58	63

Note 1: Table extracted from Table 22 of the EIS/MDP

Note 2: RBL = Rating Background Level.

Note 3: The noise monitoring at this location was affected by nearby construction works during the monitoring period. The background levels and criteria for this area should be reviewed and confirmed during detailed design.

Note 4: Engine ground running would likely occur infrequently, especially during the night-time, and high power running would not occur every night.

The NPI also contains amenity criteria for 'other sensitive' receivers and the relevant amenity noise levels for receivers that would potentially be affected by altered ground-based noise from Sydney Airport are provided in Table 3-7.

Table 3-7: NPI amenity noise levels for other sensitive receivers

Receiver type	Noise amenity area	Time of day	Recommended amenity noise level – dB(A)	
			Standard[1]	Engine run up[2]
Hotel	Urban	Daytime	68 (60+5+3)	73
		Evening	58 (50+5+3)	63
		Night-time	53 (45+5+3)	58
School classroom – internal (Flight Training Centre)	All	Noisiest 1-hour period when in use	35	40

Note 1: Set as being 5 dB above the recommend urban amenity noise level for a residence plus 3 dB to convert to a 15 minute level, as per the procedures in the NPI.

Note 2: Engine ground running would likely occur infrequently, especially during the night-time, and high power running would not occur every night.

3.4. Design Details

Operational road traffic noise emissions from the Project were assessed as part of the EIS/MDP. The EIS/MDP detailed operational noise mitigation measures to be included in the Project based on a Concept Design.

This report details the assessment of the Detailed Design to demonstrate that it complies with requirements relating to operational noise.

3.4.1. Prescribed road traffic modelling parameters

The prescribed road traffic noise modelling parameters as set out in the EIS/MDP Noise and Vibration Technical Working Paper are provided in Table 3-8.

Table 3-8: Prescribed road traffic noise modelling parameters

Parameter	Detailed Design noise model
Modelling Software	▪ SoundPLAN version 8.2
Vehicle speeds	▪ Use the speeds of years 2026 and 2036 identified in Table 32 of the EIS/MDP TWP 2 - Noise and Vibration
Traffic volumes Year 2026 (at opening)	▪ Use the traffic volumes for Year 2026 as identified in Appendix E of the EIS/MDP TWP 2 - Noise and Vibration
Traffic volumes Year 2036 (10 years after opening)	▪ Use the traffic volumes for Year 2036 as identified in Appendix E of the EISMDP TWP 2 - Noise and Vibration
Road traffic noise prediction algorithm 'Appropriate adjustments for NSW noise descriptors'	▪ Calculation of Road Traffic Noise (CoRTN) 1988 ▪ The 15-hour and 9-hour traffic flows have been divided by 15 and 9 respectively to provide hourly levels.
Three source heights	▪ 0.5 m above ground for car exhausts, car engines, car tyres (single source string) ▪ 0.5 m above ground for truck tyres ▪ 1.5 m above ground for truck engines ▪ 3.6 m above ground truck exhausts
Source truck emissions	▪ -5.4 dB for truck tyres ▪ -2.4 dB for truck engines ▪ -8.5 dB for truck exhausts
Pavement corrections	▪ 0 dB(A) for dense graded asphalt (has been applied to all road strings)
Receiver building heights	▪ 1.5 m above ground for ground floor receiver ▪ 4.5 m above ground for first floor receiver ▪ 1.5 m above floor level for other levels
Ground absorption factor	▪ 50% (i.e. an absorption coefficient of 0.5) for residential areas ▪ 0% (i.e. an absorption coefficient of 0) for water
General Corrections	▪ Facade Reflection +2.5 dB ▪ L_{A10} to L_{Aeq} -3 dB ▪ $L_{Aeq\ (15hour)}$ to $L_{Aeq\ (1\ hour)}$+ 2 dB ▪ $L_{Aeq\ (9hour)}$ to $L_{Aeq\ (1\ hour)}$+ 3.6 dB
Model validation	▪ Refer to validation in Section 3.4.2.3.
ARRB Australian condition correction	▪ -1.7 dB(A) standard correction at 1 m from façade during daytime ▪ -0.7 standard correction at free-field locations during the daytime
Property boundary fences	▪ Not included in the model

3.4.2. John Holland Seymour Whyte JV Detailed Design

3.4.2.1. No-Build Noise Models

A noise model of the existing road alignment (i.e. the 'No Build' scenario) was developed based on the:

- Provided EIS/MDP noise model (*reference files: Sydney Gateway noise model and buildings data.zip*).

The 'No Build' road traffic noise levels were predicted for each noise sensitive receiver for both the 2026 and 2036 assessment years.

3.4.2.2. Build Noise Models.

The Detailed Design noise models have been developed based on:

- John Holland Seymour Whyte JV road alignment models as follows:
    - Zone 1: (SGWS1-JHSW-1000-RW-M3D-000010) issued 23 April 2021
    - Zone 2: (SGWS1-JHSW-2000-RW-M3D-000010) issued 23 April 2021
    - Zone 3: (SGWS1-JHSW-3000-RW-M3D-000010 and SGWS1-JHSW-3000-RW-M3D-000020) issued 23 April 2021

The above is part of the Substantial Detailed Design (SDD) and subsequent changes are not expected to impact the noise modelling and assessment.

3.4.2.3. Noise model validation

Concurrent road traffic noise monitoring and traffic counting was conducted as part of the EIS/MDP in October, 2018. The precise noise measurement locations and traffic volumes were provided by TfNSW in response to *RFI - SG-20-RES-0000-NV-RFI- 0002-01 - Traffic Volumes for Noise Modelling*. The measured traffic volumes and noise measurement locations were provided in Shapefile format.

Due to the COVID pandemic, there are currently not as many vehicles on the roads and aircraft fly-bys in the project assessment area, and Sydney airport is currently not operating at capacity. Therefore, the current noise environment may not be a true reflection of what it was before the COVID pandemic. Based on this understanding, the EIS/MDP noise monitoring and traffic counting that were conducted before the COVID pandemic are considered to be the most relevant and appropriate for this FDD assessment.

A noise model was developed representative of the existing road configuration. The measurement points were implemented as receiver locations and the measured traffic volumes were implemented within the road source strings. The validation noise model implemented the parameters as described in Table 3-8.

The outcome of the noise model validation is provided in Table 3-9.

Table 3-9: Noise model validation – comparison of measured and predicted noise models

Location	Noise Level dB(A)					
	Daytime $L_{Aeq,15\ hour}$ (7am-10pm)			Night-time $L_{Aeq,9\ hour}$ (10pm to 7am)		
	Measured	Predicted	Difference	Measured	Predicted	Difference
L01	75.1	75.8	0.7	72.1	71.9	-0.2
L02	74.9	75.8	0.9	71.9	73.7	1.8
L04	63.6[1]	61.4	Note 1	58.1	58.8	0.7
L05	66.5	67.1	0.6	63.1	63.9	0.8
L06	72.5	74.1	1.6	70.5	72.1	1.6
Median			0.8	Median		0.8

Note 1: The measured daytime noise data at this location was influenced by other sources of noise such as sporting events or maintenance works at Tempe Recreation Reserve. The daytime period has therefore been excluded from the validation.

The noise model validation measurement locations are presented in Figure 3 and Figure 4. The noise model validation measurement locations are considered appropriate for use in validating the accuracy of the noise model on the basis that they generally meet the recommendations of the RMS Noise Model Validation Guideline for the following reasons:

- The difference between the measured daytime and night-time noise levels were similar to the differences predicted by the noise model.
- Noise logging locations provided a representative measurement of receiver noise levels and the impact of the project.
- Noise loggers were placed at a range of distances and locations to evaluate propagation loss throughout the range of project impact.
- Some noise loggers were not influenced by residential fences.

The Roads and Maritime Environmental Noise Management Manual (ENMM) notes that “it should be recognised that noise prediction modelling has some accuracy limitations and will commonly produce acceptable errors of around 2 dBA”.

The above predictions show that the noise model is generally slightly conservative at the validation sites and the difference between the measured and predicted noise levels is within the anticipated accuracy at all locations. On this basis, the model is considered to be performing as expected and is valid for predicting road traffic noise levels for the project.

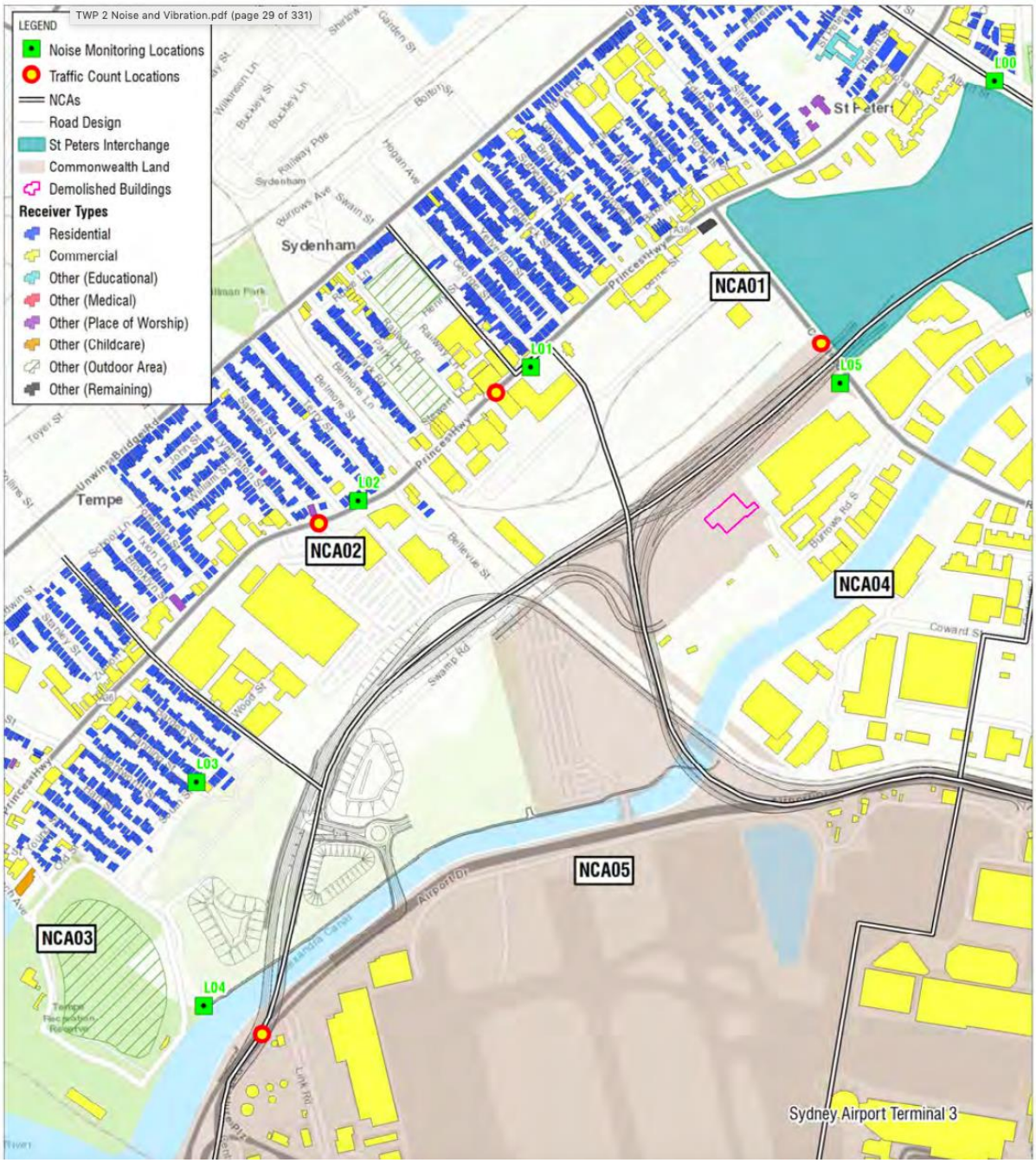

Figure 3: Noise model validation locations
(reference: *EIS/MDP Technical Working Paper 2 – Noise and Vibration*)

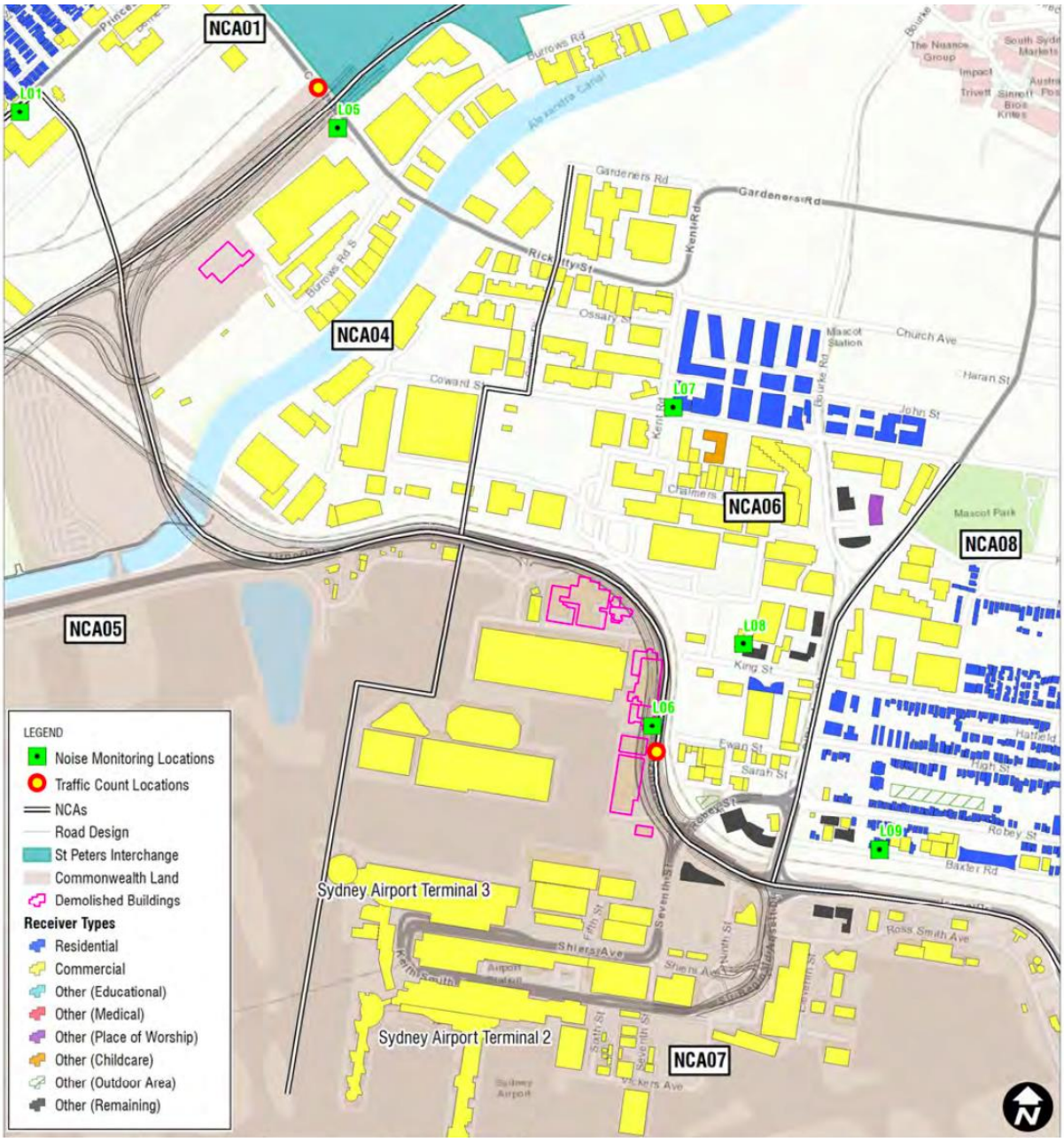

Figure 4: Noise model validation locations
(reference: *EIS/MDP Technical Working Paper 2 – Noise and Vibration*)

3.4.2.4. Predicted Noise Levels

In accordance with Condition of Approval E31c, the operational noise and vibration impacts have been confirmed at adjoining development based on the final design of the CSSI as described below. Condition of Approval E31c also requires that operational daytime $L_{Aeq(15hour)}$ and night-time $L_{Aeq(9hour)}$ traffic noise contours to be calculated and these are provided in Appendix E.

Road traffic noise levels for each potentially affected sensitive receiver have been predicted and assessed against the established noise criteria.

The sensitive receivers that qualify for consideration of additional noise mitigation in the form of at-property noise treatments are presented graphically in Appendix E2 prior to the implementation of the noise barrier as described in Section 3.4.3.3.

Free-field noise contours for the Year of Opening (2026) and Design Year (2036) for the daytime and night-time periods (without the noise barrier) are presented in Appendix E3.

Detailed noise level prediction results tables for each façade of each potentially affected noise sensitive receiver is provided in Appendix E6.

The total number of buildings qualifying for consideration of additional noise mitigation based on the EIS/MDP, Submissions Report assessment and the JHSW FDD is summarised in Table 3-10.

Table 3-10: Summary of Receivers Eligible for Consideration of Additional Mitigation

Context	Number of Exceedances Residential and other sensitive buildings (without noise mound/barrier)	Number of Exceedances Residential and other sensitive buildings (including noise mound/barrier)
EIS/MDP	246	Data not reported
Submissions Report	231	Data not reported
FDD	233	153

Based on the FDD noise assessment the list of receivers eligible for consideration of at-property noise treatment when the noise barrier is implemented is provided in Table 3-11 below.

Table 3-11: Receivers eligible for consideration of at-property noise treatment

ID	NCA	Receiver address	Receiver type
248	NCA01	UNIT 4, 45 EDITH STREET ST PETERS 2044	Residential
300	NCA01	66 SILVER STREET ST PETERS 2044	Residential
320	NCA01	187 PRINCES HIGHWAY ST PETERS 2044	Place of Worship
324	NCA01	23 EDITH STREET ST PETERS 2044	Childcare Facility
325	NCA01	21-23 SILVER STREET ST PETERS 2044	Residential
329	NCA01	21 EDITH STREET ST PETERS 2044	Childcare Facility
334	NCA01	187 PRINCES HIGHWAY ST PETERS 2044	Place of Worship
378	NCA01	11 EDITH STREET ST PETERS 2044	Residential
386	NCA01	5 SILVER STREET ST PETERS 2044	Residential
394	NCA01	18 EDITH STREET ST PETERS 2044	Residential
422	NCA01	3 SILVER STREET ST PETERS 2044	Residential
425	NCA01	5 EDITH STREET ST PETERS 2044	Residential
432	NCA01	UNIT 2 2 SILVER STREET ST PETERS 2044	Residential
439	NCA01	8 EDITH STREET ST PETERS 2044	Residential
440	NCA01	2 ROBERTS STREET ST PETERS 2044	Residential
445	NCA01	9 ROBERTS STREET ST PETERS 2044	Residential
451	NCA01	1 ROBERTS STREET ST PETERS 2044	Residential
464	NCA01	3 ROBERTS STREET ST PETERS 2044	Residential
502	NCA01	13 MARY STREET ST PETERS 2044	Residential
506	NCA01	11 MARY STREET ST PETERS 2044	Residential
530	NCA01	UNIT 4 14-18 MARY STREET ST PETERS 2044	Residential
536	NCA01	5 MARY STREET ST PETERS 2044	Residential

ID	NCA	Receiver address	Receiver type
575	NCA01	20 ALFRED STREET ST PETERS 2044	Residential
583	NCA01	20 ALFRED STREET ST PETERS 2044	Residential
589	NCA01	10 ALFRED STREET ST PETERS 2044	Residential
790	NCA01	24 FREDERICK STREET SYDENHAM 2044	Residential
791	NCA01	11 FREDERICK STREET ST PETERS 2044	Residential
828	NCA01	21 YELVERTON STREET SYDENHAM 2044	Residential
832	NCA01	30 YELVERTON STREET SYDENHAM 2044	Residential
833	NCA01	21 YELVERTON STREET SYDENHAM 2044	Residential
835	NCA01	28 YELVERTON STREET SYDENHAM 2044	Residential
839	NCA01	21 YELVERTON STREET SYDENHAM 2044	Residential
840	NCA01	UNIT 1 26 YELVERTON STREET SYDENHAM 2044	Residential
842	NCA01	19 YELVERTON STREET SYDENHAM 2044	Residential
845	NCA01	20 YELVERTON STREET SYDENHAM 2044	Residential
848	NCA01	18 YELVERTON STREET SYDENHAM 2044	Residential
851	NCA01	16 YELVERTON STREET SYDENHAM 2044	Residential
855	NCA01	14 YELVERTON STREET SYDENHAM 2044	Residential
858	NCA01	12 YELVERTON STREET SYDENHAM 2044	Residential
861	NCA01	10 YELVERTON STREET SYDENHAM 2044	Residential
864	NCA01	8 YELVERTON STREET SYDENHAM 2044	Residential
869	NCA01	13 GEORGE STREET SYDENHAM 2044	Residential
871	NCA01	11 GEORGE STREET SYDENHAM 2044	Residential
875	NCA01	7 GEORGE STREET SYDENHAM 2044	Residential
877	NCA01	5 GEORGE STREET SYDENHAM 2044	Residential
879	NCA01	3 GEORGE STREET SYDENHAM 2044	Residential
926	NCA02	52 GEORGE STREET SYDENHAM 2044	Residential
933	NCA02	46 GEORGE STREET SYDENHAM 2044	Residential
940	NCA02	44 GEORGE STREET SYDENHAM 2044	Residential
941	NCA02	42 GEORGE STREET SYDENHAM 2044	Residential
952	NCA02	36 GEORGE STREET SYDENHAM 2044	Residential
970	NCA02	UNIT 1 34 RAILWAY ROAD SYDENHAM 2044	Residential
972	NCA02	UNIT 1 34 RAILWAY ROAD SYDENHAM 2044	Residential
1046	NCA02	44 PARK ROAD SYDENHAM 2044	Residential
1057	NCA02	40 PARK ROAD SYDENHAM 2044	Residential
1061	NCA02	38 PARK ROAD SYDENHAM 2044	Residential
1225	NCA02	30 TERRY STREET TEMPE 2044	Residential
1334	NCA02	3 BELLEVUE STREET TEMPE 2044	Residential
1345	NCA02	3 BELLEVUE STREET TEMPE 2044	Residential
1568	NCA03	UNIT 2 34-36 SMITH STREET TEMPE 2044	Residential
1606	NCA03	37 BARDEN STREET TEMPE 2044	Residential
1624	NCA03	51 FANNING STREET TEMPE 2044	Residential

ID	NCA	Receiver address	Receiver type
1625	NCA03	21 BARDEN STREET TEMPE 2044	Residential
1656	NCA03	29 FANNING STREET TEMPE 2044	Residential
1658	NCA03	43 WENTWORTH STREET TEMPE 2044	Residential
1662	NCA03	7 BARDEN STREET TEMPE 2044	Residential
1675	NCA03	3 BARDEN STREET TEMPE 2044	Residential
1692	NCA03	1 BARDEN STREET TEMPE 2044	Residential
1732	NCA03	7 SOUTH STREET TEMPE 2044	Residential
1788	NCA03	20 WENTWORTH STREET TEMPE 2044	Residential
1914	NCA03	1 STATION STREET TEMPE 2044	Residential
1927	NCA03	2 STATION STREET TEMPE 2044	Residential
1929	NCA03	18 HOLBEACH AVENUE TEMPE 2044	Childcare Facility
2060	NCA06	247 COWARD STREET MASCOT 2020	Childcare Facility
2091	NCA06	10 BOURKE ROAD MASCOT 2020	Childcare Facility
2092	NCA06	297 KING STREET MASCOT 2020 (NEW QANTAS FLIGHT TRAINING CENTRE)	Educational Facility
2143	NCA06	338 KING STREET MASCOT 2020	Residential
2188	NCA07	1 ELEVENTH STREET MASCOT 2020	Medical Facility
2281	NCA08	UNIT 10 247 KING STREET MASCOT 2020	Childcare Facility
2297	NCA08	UNIT 6 231 KING STREET MASCOT 2020	Residential
2298	NCA08	UNIT 6 243 KING STREET MASCOT 2020	Residential
2300	NCA08	UNIT 2 241 KING STREET MASCOT 2020	Residential
2301	NCA08	233 KING STREET MASCOT 2020	Residential
2303	NCA08	237 KING STREET MASCOT 2020	Residential
2306	NCA08	UNIT 8 233-235 KING STREET MASCOT 2020	Residential
2312	NCA08	UNIT 1 229 KING STREET MASCOT 2020	Residential
2314	NCA08	310 KING STREET MASCOT 2020	Residential
2315	NCA08	UNIT 6 225-227 KING STREET MASCOT 2020	Residential
2316	NCA08	UNIT 9 219-221 KING STREET MASCOT 2020	Residential
2318	NCA08	312 KING STREET MASCOT 2020	Residential
2320	NCA08	UNIT 9 219-221 KING STREET MASCOT 2020	Residential
2321	NCA08	UNIT 6 225-227 KING STREET MASCOT 2020	Residential
2322	NCA08	217 KING STREET MASCOT 2020	Residential
2323	NCA08	UNIT 9 219-221 KING STREET MASCOT 2020	Residential
2324	NCA08	217 KING STREET MASCOT 2020	Residential
2325	NCA08	308 KING STREET MASCOT 2020	Residential
2326	NCA08	217 KING STREET MASCOT 2020	Residential
2329	NCA08	306 KING STREET MASCOT 2020	Residential
2330	NCA08	UNIT 17 314 KING STREET MASCOT 2020	Residential
2331	NCA08	304 KING STREET MASCOT 2020	Residential
2332	NCA08	300 KING STREET MASCOT 2020	Residential

ID	NCA	Receiver address	Receiver type
2333	NCA08	302 KING STREET MASCOT 2020	Residential
2334	NCA08	296 KING STREET MASCOT 2020	Residential
2335	NCA08	296 KING STREET MASCOT 2020	Residential
2336	NCA08	292 KING STREET MASCOT 2020	Residential
2338	NCA08	292 KING STREET MASCOT 2020	Residential
2339	NCA08	286 KING STREET MASCOT 2020	Residential
2340	NCA08	284 KING STREET MASCOT 2020	Residential
2341	NCA08	288 KING STREET MASCOT 2020	Residential
2342	NCA08	286 KING STREET MASCOT 2020	Residential
2343	NCA08	280 KING STREET MASCOT 2020	Residential
2345	NCA08	282 KING STREET MASCOT 2020	Residential
2346	NCA08	276 KING STREET MASCOT 2020	Residential
2347	NCA08	278 KING STREET MASCOT 2020	Residential
2348	NCA08	276 KING STREET MASCOT 2020	Residential
2349	NCA08	274 KING STREET MASCOT 2020	Residential
2350	NCA08	272 KING STREET MASCOT 2020	Residential
2351	NCA08	270 KING STREET MASCOT 2020	Residential
2352	NCA08	268 KING STREET MASCOT 2020	Residential
2353	NCA08	266 KING STREET MASCOT 2020	Residential
2354	NCA08	264 KING STREET MASCOT 2020	Residential
2356	NCA08	262 KING STREET MASCOT 2020	Residential
2358	NCA08	258 KING STREET MASCOT 2020	Residential
2359	NCA08	260 KING STREET MASCOT 2020	Residential
2484	NCA08	UNIT 18 104-110 HIGH STREET MASCOT 2020	Residential
2543	NCA08	100 ROBEY STREET MASCOT 2020	Residential
2567	NCA08	131 BAXTER ROAD MASCOT 2020	Residential
2575	NCA08	107 BAXTER ROAD MASCOT 2020	Residential
2577	NCA08	103 BAXTER ROAD MASCOT 2020	Residential
2578	NCA08	105 BAXTER ROAD MASCOT 2020	Residential
2579	NCA08	109 BAXTER ROAD MASCOT 2020	Residential
2585	NCA08	93 BAXTER ROAD MASCOT 2020	Residential
2608	NCA08	29 BAXTER ROAD MASCOT 2020	Residential
2609	NCA08	33 BAXTER ROAD MASCOT 2020	Residential
2610	NCA08	31 BAXTER ROAD MASCOT 2020	Residential
2611	NCA08	23 BAXTER ROAD MASCOT 2020	Residential
2612	NCA08	25 BAXTER ROAD MASCOT 2020	Residential
2613	NCA08	21 BAXTER ROAD MASCOT 2020	Residential
2616	NCA08	19 BAXTER ROAD MASCOT 2020	Residential
2625	NCA08	32 BAXTER ROAD MASCOT 2020	Residential
2626	NCA08	34 BAXTER ROAD MASCOT 2020	Residential

ID	NCA	Receiver address	Receiver type
2627	NCA08	30 BAXTER ROAD MASCOT 2020	Residential
2628	NCA08	28 BAXTER ROAD MASCOT 2020	Residential
2640	NCA08	36 BAXTER ROAD MASCOT 2020	Residential
4523	NCA00	29 CAMPBELL STREET ST PETERS 2044	Residential
4527	NCA00	27 CAMPBELL STREET ST PETERS 2044	Residential
4528	NCA00	25 CAMPBELL STREET ST PETERS 2044	Residential
4533	NCA00	23 CAMPBELL STREET ST PETERS 2044	Residential
4534	NCA00	21 CAMPBELL STREET ST PETERS 2044	Residential
4536	NCA00	19 CAMPBELL STREET ST PETERS 2044	Residential
4540	NCA00	53 BARWON PARK ROAD ST PETERS 2044	Residential
4546	NCA00	53 BARWON PARK ROAD ST PETERS 2044	Residential
5001	NCA06	4 COLEMAN STREET, MASCOT 2020	Open Spaces (Passive)

It must be noted that the receiver located at 297 King Street, Mascot is the proposed New Qantas Flight Training Centre which is classed as an educational land use. It is understood that the development of this site is currently on hold.

Additionally, predicted road traffic noise levels with the FDD alignment are considered to comply with the requirements of the RNP and NCG and requirements of the Deed, subject to the inclusion of the noise mitigation measures detailed within Section 3.4.3.

3.4.2.4.1. Comment on Year of Opening (2026) Scenario

The EIS/MDP stated that '*The impacts from the project are predicted to be greatest in the 2036 future design scenario due to this timeframe generally having higher traffic volumes than in 2026 at project opening. Receivers are generally most affected by the project in the night-time period in 2036 and this scenario is considered to control the assessment in terms of determining the worst-case impacts and requirements for mitigation*.'

The analysis of the noise level predictions for the Year of Opening (2026) Scenario has indicated that an additional 45 buildings located on King Street, Mascot would qualify for additional noise mitigation if this scenario was considered in determining impacts. A review of the road traffic volumes as provided by TfNSW for this street indicates that there is significant increase in road traffic volumes during the night-time period only. This appears to be atypical when compared to most other roads influenced by the project. It is likely that the increase in traffic would be attributed to other road infrastructure projects reaching completion ahead of Sydney Gateway. These receivers are included in Table 3-10 and Table 3-11, and are shown on Appendix E10 and Appendix E11.

3.4.2.4.2. Assessment of Hotels

There are a number of hotels surrounding the project alignment. These buildings are treated as commercial receivers with no permanent residents[2] and are not eligible for additional noise mitigation. These receivers are not included in Table 3-10.

That said, it is understood that an assessment of the existing facades of the hotels in the project assessment area was conducted during the EIS/MDP ('*Hotel Inspections and Façade Performance Predictions*' memorandum, dated 14 August 2019, prepared by SLR Consulting). The assessment concluded that the existing external facades provide relatively

[2] NSW Government Fair Trading advises that the occupation of a residential premises for up to 3 months constitute as short-term rental accommodation. Therefore, any premises being occupied for more than 3 months is considered to be a place of permanent residence.

good acoustic ratings to adequately attenuate external noise sources to appropriate internal noise levels within the hotels.

3.4.2.4.3. Port Botany Duplication (Cumulative Impacts)

A review of the Botany Rail Duplication Project (Stage 2) EIS/MDP has shown that approximately 14 sensitive receivers have overlapping at-property acoustic treatment requirements (refer to Table 3-12). The application of the at-property acoustic treatments at these locations will be coordinated with the Stage 2 contractor and TfNSW. It should be noted that the Stage 2 project is at preferred tenderer stage and as such does not have a finalised design. JHSW are progressing implementation of at property noise treatment based on the assessment completed from the Sydney Gateway Project. If additional noise impacts are modelled by the Stage 2 Contractor then additional mitigation may be required to be implemented and this will be completed at a later date by the Stage 2 Contractor.

Table 3-12: Overlapping at-property noise treatment receivers

ID	NCA	Receiver address	Receiver type
2092	NCA06	297 KING STREET MASCOT 2020 (NEW QANTAS FLIGHT TRAINING CENTRE)	Educational Facility
2143	NCA06	338 KING STREET MASCOT 2020	Residential
2608	NCA08	29 BAXTER ROAD MASCOT 2020	Residential
2609	NCA08	33 BAXTER ROAD MASCOT 2020	Residential
2610	NCA08	31 BAXTER ROAD MASCOT 2020	Residential
2611	NCA08	23 BAXTER ROAD MASCOT 2020	Residential
2612	NCA08	25 BAXTER ROAD MASCOT 2020	Residential
2613	NCA08	21 BAXTER ROAD MASCOT 2020	Residential
2616	NCA08	19 BAXTER ROAD MASCOT 2020	Residential
2625	NCA08	32 BAXTER ROAD MASCOT 2020	Residential
2626	NCA08	34 BAXTER ROAD MASCOT 2020	Residential
2627	NCA08	30 BAXTER ROAD MASCOT 2020	Residential
2628	NCA08	28 BAXTER ROAD MASCOT 2020	Residential
2640	NCA08	36 BAXTER ROAD MASCOT 2020	Residential

3.4.3. Operational noise mitigation

3.4.3.1. FDD

This section details noise mitigation measures included as part of the John Holland Seymour Whyte JV FDD Alignment. CoA E31 states that the Proponent must implement the identified noise and vibration control measures prior to commencement of operation unless otherwise approved by the Planning Secretary.

3.4.3.2. Road design measures

The type of road surface can significantly affect road traffic noise levels at affected receivers. Concrete pavements tend to be the noisiest with low noise pavements such as open grade asphalt (OGA) being the quietest.

Low noise pavements are the preferred form of noise mitigation as they reduce source noise levels which benefits both outside areas and internal spaces.

Road pavement surfaces and textures must meet a number of criteria besides noise performance including structural integrity, skid resistance, water shedding, maintenance requirements and design life.

Low noise pavements are generally most effective where vehicle speeds are high, such as on motorways, and less effective where traffic speeds are slower or where traffic is required to slow down or stop. It is noted that the Sydney Gateway Road Project would have a speed limit of 70 km/h and would have a signalised intersection which would reduce the effectiveness of low noise pavements.

The noise assessment includes the use of quieter noise pavement in the form of dense graded asphalt (DGA) across the extent of the project.

Whilst TfNSW's technical requirements for the project do not specifically require Low Noise treatments for posted speeds below 80 km/h (as in the case of this project), alternative wearing courses were considered for pavements for Sydney Gateway. Alternative options included stone mastic asphalt (SMA) and OGA wearing courses.

TfNSW Noise Model Validation Guidelines (v1.1 May 2018, Table 3) indicate that the relative lifetime noise performance of DGA is better than OGA. Furthermore, DGA provides approximately 25% improved life cycle performance due to longer life expectations of DGA. Whilst SMA can provide incremental noise benefits, it's social/environmental impact (by way of increased carbon footprint) led to its exclusion . Due to the use of specialised and elevated levels of bitumen, both SMA and OGA are higher cost treatments than the selected DGA.

As a result SMA and OGA were not adopted in the design.

3.4.3.3. Noise barriers

Noise barriers were considered in three locations as part of the EIS/MDP noise and vibration assessment. The detailed design assessment found that one noise barrier (NW02) was considered reasonable and feasible for the receivers located in NCA03, this agrees with the outcomes of the EIS/MDP noise and vibration assessment. The reasonable and feasible considerations included:

- The noise barrier provides at least 5 dB insertion loss at representative receivers.
- The noise barrier results in residual criteria exceedances at less than one third of eligible receivers. The residual criteria exceedances within NCA03 was 30 for the EIS/MDP and 15 for the FDD, which represents a relative improvement.
- An extensive urban design process was followed with feedback sought from the community and relevant stakeholders.

NW02 comprises a combined mound / wall height of 5 metres above road level. An image of the noise mound/wall arrangement is presented in Figure 5. The arrangement is described as follows:

- The northern section (north of the overlap) comprises a 5m high noise mound terminating in a noise wall 5m in height.
- The central overlapping section is 5m high and includes and overlap of approximately three times the distance between the overlapping segments.
- The southern section (south of the overlap) comprises a noise mound topped with a noise wall in order to achieve the total height of 5m.

The location of NW02 is shown on the plan in Appendix E4 together with residual receiver locations eligible for additional noise mitigation after the implementation of the noise barrier.

Free-field noise contours for the Design Year (2036) for the daytime and night-time periods (including the noise barrier) are presented in Appendix E5.

Detailed noise level prediction results tables for each façade of each potentially affected noise sensitive receiver is provided in Appendix E6.

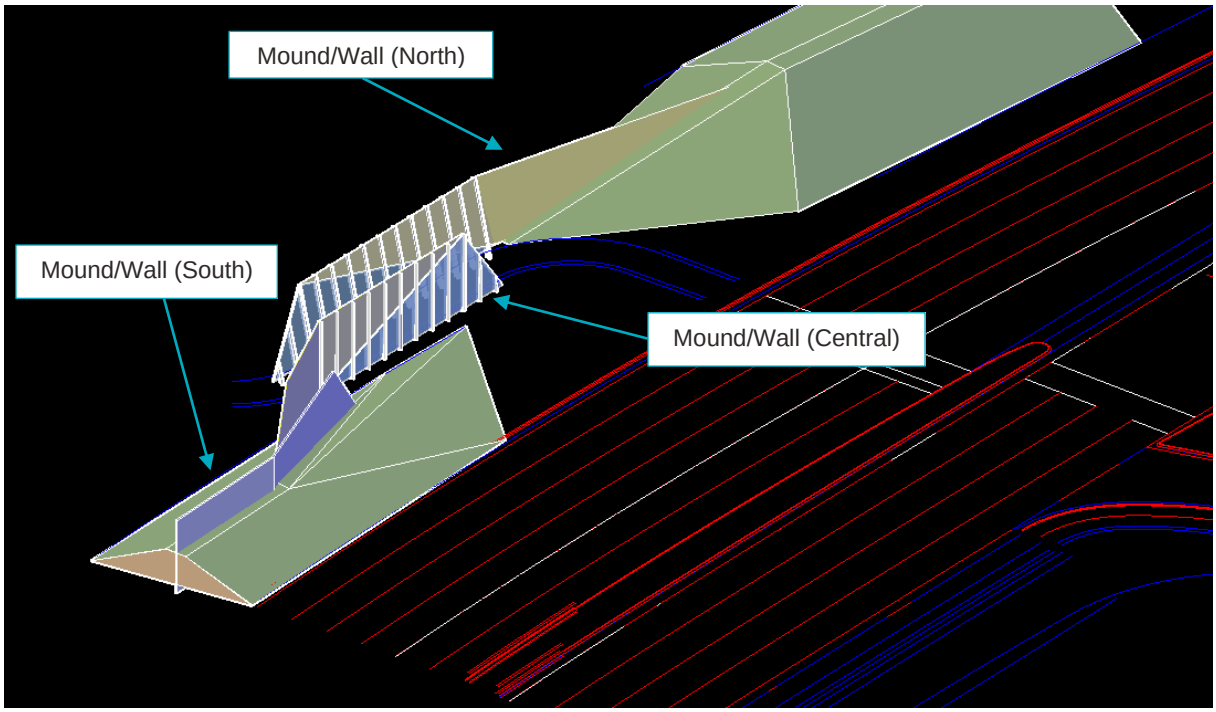

Figure 5: Noise mound / wall arrangement

3.4.3.3.1. Noise barrier overlap discussion

- The RMS Noise Wall Guideline 2016 requires an overlap of three to four times the distance between overlapping segments.
- The design achieves an overlap of three times the separating distance at the surface level opening of the two noise walls and 2.6 times the separating distance at the top of the two noise walls due to the vertical slant on the middle wall.
- It is noted that the SWTC requires an overlap of four times the separating distance. However, the design achieves the intent of the RMS Noise Wall Guideline 2016. Refinement was required through the design process as additional constraints were defined as follows:
  - Project boundary.
  - Location of the pedestrian crossing which is governed by the intersection layout and the project boundary on the at the New Link Road roundabout.
  - The combination of noise wall and mound design is a key feature of JHSW's proposal to meet urban design outcomes.
  - Drainage channel required along the boundary which involves a culvert crossing under the shared path.
  - The aforementioned factors were detailed in an RFI to TfNSW (JHSW RFI document reference: SG-20-AAJ-2000-RD-RFI-0058-01 – Noise Wall Overlap).
  - It should be noted that the residual number of exceeding receivers (at ground and first floor only per the RMS Noise Mitigation Guideline) in NCA03 was 30 for the EIS/MDP and 15 for the FDD, which represents a relative improvement.

The side by side noise contours in Figure 6 demonstrate that there is no degradation of noise barrier performance at the location of the overlapping segments.

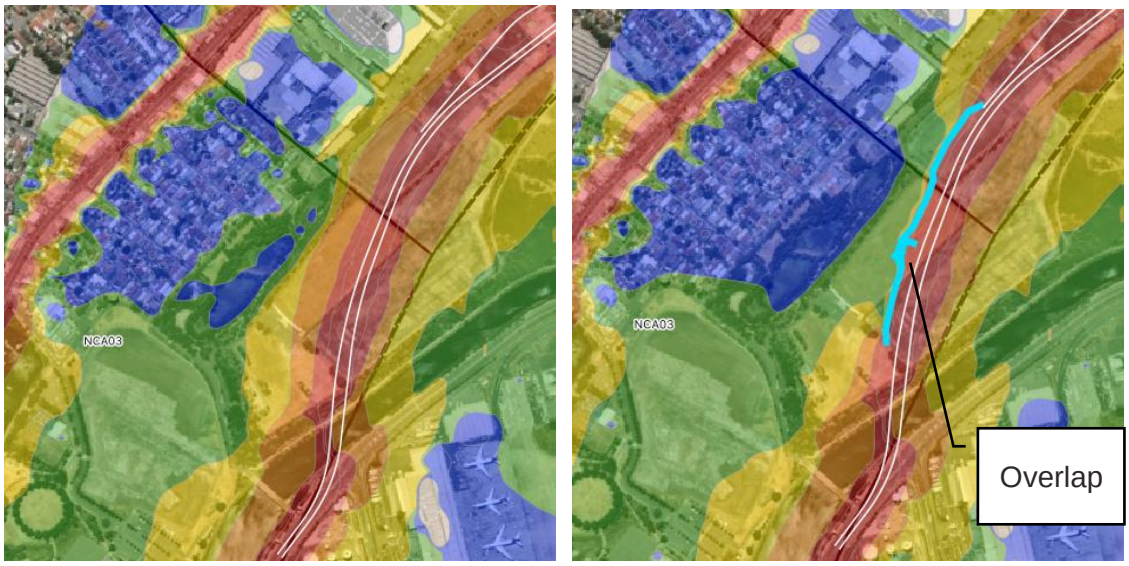

Figure 6: Comparison of noise contours with and without noise barriers

3.4.4. At-Property Acoustic Treatments

At-property treatments are considered where sensitive receivers remain above the NCG criteria after all other noise mitigation measures have been explored. The NCG's noise criteria are external noise goals, and building treatment only reduces noise levels inside a dwelling. Therefore, any architectural treatments would be designed to achieve internal noise levels had the project complied with the NCG criteria externally.

At-property treatments are generally limited to acoustic treatment of the building elements and the installation of acoustic screen walls close to the receiver where they also protect outdoor living spaces. Architectural treatments have been recommended at residual criteria exceedance locations behind noise barriers or at locations where source or path mitigation measures did not allow for the compliance with the relevant criteria to be achieved.

At-property acoustic treatments will be considered at the following receivers after the implementation of the noise barrier:

- Residential Buildings: 142
- Non-residential Buildings: 11 (this includes one open space passive in NCA06)
- Total: 153

It should be noted that the aforementioned total includes the receivers located on King Street, Mascot.

Some receivers may have sufficient existing noise mitigation in the form of architectural noise treatments due to un-related projects such as the M5 road project and treatments associated with Sydney Airport. These properties would still be inspected as part of the Sydney Gateway Project, if required, to determine the applicability and suitability of any existing at-property acoustic treatments.

At-receiver acoustic treatments will be scoped in accordance with the At-receiver Noise Treatment Guideline.

The At-Receiver Noise Treatment Guideline recommends treatments that may comprise of the following:

- Ventilation systems that meet Building Code of Australia fresh air requirements with the windows and doors shut;
- Upgraded windows, glazing and solid core doors on the exposed facades of substantial structures on (e.g. masonry or insulated board cladding each with sealed underfloor);

- Upgraded window or door seals;
- The sealing of wall vents;
- The sealing of the underfloor below the bearers and appropriately treating sub-floors ventilation;
- Roof insulation; and
- The sealing of eaves

The applicable architectural treatments per package type would be as per “Deemed to comply mitigation packages (Based on Rw +Ctr)” of the At-Receiver Noise Treatment Guideline (the table describing the treatment packages is attached as Appendix H to this report for reference).

The sensitive receivers that qualify for consideration of additional noise mitigation in the form of at-property noise treatments are presented graphically in Appendix E4.

Generally, the outcomes of the FDD are consistent with the EIS/MDP. The key differences occur in:

- NCA03 where a number of marginal exceedances with the EIS/MDP no longer exceed in the FDD due to project alignment and noise barrier design development.
- NCA08 where year of opening traffic volumes resulted in additional exceedances on King Street, Mascot in the FDD. It appears that the receivers on King Street, Mascot were not considered in the EIS/MDP.
- There were relatively minor variances in the number of exceedances between the EIS/MDP and the FDD in the other NCAs.

A separate package of work to produce detailed property inspection and scoping reports for eligible sensitive receivers is being developed by the Sydney Gateway Project. This involves a site inspection of each property by an acoustic consultant to produce the reports followed by a detailed procedure for the implementation of treatments which includes review by an appropriately qualified builder. As required by Condition of Approval E31(e), a process for seeking feedback on the noise mitigation measures to be implemented has been developed in consultation with TfNSW. The At-Property Noise Treatment Process is included in Appendix I. As required by CoA E33 where the implementation of operational noise mitigation measures required by Condition E32 would not be implemented, the Proponent must submit to the Planning Secretary a report to justify this position. The report must detail the temporary measures that would be implemented to reduce construction noise impacts, until such time that the operational noise mitigation measures are implemented. The report must be endorsed by the ER and submitted to the Planning Secretary prior to the commencement of Work which would affect the identified residences.

3.4.4.1. Detailed Land-Use Survey

A detailed land-use survey has been undertaken as part of the design and construction process as per CoA E13. The survey included detailed ground-truthing in order to confirm the accuracy of the sensitive receiver database for the project. The outputs of the land-use survey have been incorporated into the FDD operational noise model.

Summary of changes are provided below:

- 28 residential receivers changed to commercial or other non-sensitive receivers.
- 2 residential receivers changed to childcare facilities.
- 14 commercial changed to residential receivers.
- 3 commercial changed to 2 childcare facilities and 1 medical facility.

3.4.5. Impacts from Operational Ground-borne Noise and Vibration

Vehicles are unlikely to cause vibration impacts at adjacent receivers unless there are road irregularities, for example pot holes. The new and upgraded roads within the project site will be designed and constructed to avoid significant irregularities.

Furthermore, new or upgraded roads are no closer to receivers than existing roads. The only potential discontinuities would be expansion joints on bridges which are located remote from sensitive receivers relative to existing roads and the expansion joints. The airborne noise levels would control the outcome and so ground-borne noise is not considered to be a constraint.

The NSW Road Noise Policy states that:

"Vehicles operating on a roadway are unlikely to cause a perceptible level of vibration unless there are significant road irregularities, particularly if the affected receiver is more than 20 metres from the roadway."

Generally, any new or upgraded roads will be constructed within the existing road corridors, with new or redeveloped roads being in improved condition compared to the existing roads, meaning that new roads would not be constructed in closer proximity to sensitive receivers compared to existing roads. Where new roads are being constructed within newly formed road corridors, the new roads would be located in excess of 20 m from the nearest potentially affected residences and therefore no appreciable increases in operational vibration levels are expected.

Notwithstanding, reference pre-construction vibration measurements were undertaken on a prior project with a similar mix of traffic and vehicle speeds, however the road surface was not newly constructed. For reference, root mean square (rms) vibration velocity levels were measured as follows:

- Eight measurement locations were considered.
- Two of the eight locations were located within 6 m of the new/upgraded road segments.
- A comparison of pre and post construction vibration levels showed a strong trend for either a reduction in vibration levels or vibration levels remaining unchanged.
- As a screening method, rms vibration levels were compared to the night-time continuous vibration target of 0.14 mm/s for residential land uses. Vibration levels at all locations were typically less than this target. Vibration levels approached this target for one receiver located within 3 m of the road which would is not an expected for the Sydney Gateway Road Project.

As such, impacts from operational ground-borne noise and vibration are not anticipated. This is corroborated in the Sydney Gateway Environmental Impact Statement (EIS/MDP) Chapter 10 Noise and Vibration, Section 10.2.2.

Design standards implemented to avoid road irregularities include Austroads Guide to Road Design, Austroads Guide to Pavement Technology and all relevant Australian Standards.

3.4.6. Ground-based Airport Operations

The project has the potential to alter aircraft related ground-based noise impacts at receivers which are near to the airport. The features of the project that may alter existing Sydney Airport aircraft related ground-based noise levels include:

- Removal of shipping containers at Tyne Containers. Shipping containers are currently stacked a minimum of three containers high around the boundary of the site. The project would require the land and the removal of containers, which could result in reduced noise screening of ground-based noise at residential receivers to the north of Tempe Reserve.

- Demolition of several airport buildings adjacent to Qantas Drive. The removal of these buildings could result in removed noise screening for receivers to the east of the airport from ground-based activities such as engine run-ups.

The options for mitigating ground-based aircraft noise impacts are limited. Shielding the source of noise using a noise barrier or similar structure to reproduce the noise benefit provided by the removed existing jet base buildings would be the most appropriate form of mitigation, noting that the existing buildings have relatively large gaps between them and do not act a as continuous barrier along the jet base boundary.

It is noted that the proposed Qantas Flight Training Centre (QFTC), 297 King Street, Mascot (SSDA 10154) received development consent on 29 November 2019. The QFTC is over 18 m tall and would provide significant acoustic shielding to NCA06/NCA08. The Qantas Flight Training Centre Environmental Impact Statement SD10154 states that it is planned for the QFTC to be in operation before the existing flight training centre is to be demolished. The QFTC would reduce noise from the run up areas, the Northern Pond apron and the Western freight area.

A Qantas Jet Base Demolition Scope of Works (Qantas Jet Base Demolition SOW_INFO DOC_20200218.pdf) was issued as Tender Addendum 16.02 (Information Document Number: 02-Demolition Scope Clarification). This Scope of Works indicates that shipping containers would be used to create a temporary airside boundary wall along the western side of Buildings 167 and 171 between relocated Gate 1 and Gate C. This wall would potentially comprise shipping containers stacked two high. This temporary wall would reduce noise from the Qantas eastern Area and the Dash 8 gates to receivers in NCA06/NCA08.

This information is provided for context noting that assessment of noise levels from ground-based airport operations is outside the scope of this report.

3.5. Design Verification and Review

This Design Lot has been prepared in accordance with the Sydney Gateway Design and Construction Deed, SWTC Appendix C.2 Clause 3.6.

The JHSW Internal Design Review has been undertaken in accordance with Design Plan Requirement 3.8A-02 (Stage 1)/Requirement 3.10A – 02 (Stage 3).

Comments provided by TfNSW, Independent Verifier and other Stakeholders will be incorporated as necessary and evidence of closure of the previous stage is presented in Appendix A.

4. Design Integration

All investigations, design, construction, operation and maintenance requirements have been integrated in the development of the Design Package. Interdisciplinary reviews have been incorporated into each design phase to ensure cross-discipline design issues are identified, coordinated and addressed. The table below highlights the key cross-discipline requirements that influenced the developing design, respectively.

Table 4-1: Design integration

Interface	Resulting Design Outcome, updated per submission phase
Alignment RD-3425 RD-1310 RD-1320	▪ Additional lane added to SPI M4 to Qantas Drive with no significant changes to the acoustic outcomes in terms of exceeding sensitive receivers.

Interface	Resulting Design Outcome, updated per submission phase
Miscellaneous Structures (Noise Wall) MS-1620	▪ It should be noted that the residual number of exceeding receivers (at ground and first floor only per the RMS Noise Mitigation Guideline) in NCA03 was 21 for the DCD and 15 for the FDD.

4.1. SPI Integration Works

The operational noise modelling incorporates the interface of the Sydney Gateway Project with SPI.

4.2. Key External Interfaces

The design has been developed to address the key external interfaces with a summary of the consultation records provided in Appendix A via the external design review comment sheet. Key external interfaces included TfNSW, Sydney Airport, Sydney Gateway Stage 2 contractor, ARTC and Inner West Council.

In addition to the aforementioned interfaces, the ONVR has been displayed publicly on the TfNSW Website and feedback sought from the community with the following results:

- Three livestream information sessions held in 2021 (13/07, 28/09, 14/10) where noise/vibration issues were addressed and to promote our notifications/updates/PDLP.
- Project update (included as Appendix A) with a link was sent on 27 September 2021 to wider stakeholders with a direct link to the ONVR on the project website and included:
  - 328 recipients
  - 87 ONVR views with Zero enquiries, issues or complaints
  - Project updates are sent to over 2000 recipients.
- Project update with the ONVR link was promoted in the Virtual engagement room 21 September 2021 to 28 October 2021 and included:
  - Over 200 views of the project update
  - The Virtual room is still active and being promoted through regular project updates.
- A dedicated fact sheet (included as Appendix A) with an ONVR link on the project website homepage.
- An ONVR link is included in contracts sent out to residents who agree to sign up to At Property Noise Treatments.
- In responding to enquiries about At Property Noise Treatments, the project did reference and provide the link to less than 10 residents, referencing the ONVR in either letter or email format.
- The Tempe 2020 Facebook Page (local residents page) provided positive comments regarding the ONVR and livestream event. Originally the Project had access to this Page, however ‘membership’ of this Page has since been restricted to residents only (you need to apply and provide evidence you are a resident of Tempe to now join this group).

JHSW notes that despite the above consultation, there was no feedback or issues raised throughout this consultation which required an update to the ONVR and we consider there are no outstanding issues on which to respond.

5. Design Considerations

5.1. Safety in Design

The design has been developed to ensure a safe operational environment, as well as taking into consideration the safety of personnel and the general public during construction and maintenance of the Project work. Risks shall be identified and addressed in accordance with the Risk Management Procedures described in the Risk Management Plan. The design will address these requirements through its Safety in Design program modelled on the Construction Hazard Assessment and Implication Review (CHAIR) process. This process consists of two key elements:

- The ongoing review and identification of potential safety issues during the design process through the consideration and close out of issues within the quality assurance documentation. This documentation is required for interdisciplinary reviews, independent reviews and internal reviews. This ensures that Safety in Design is considered at all stages of the project for all documentation in addition to individual workshops.
- Safety in Design workshops to be held during key stages throughout the development of the design. The intention of this workshop is to ensure hazards relating to design are identified at an early stage and ensure that systems are established to control these issues and hazards. TfNSW representatives, maintenance personnel, the project verifier, OHS personnel and key design and construction personnel all provided input at the workshops, with a view to closing out key issues at the design or construction stages.

Any residual risks or unresolved issues remaining at completion of the design will be transferred to the Construction Risk for downstream management. The following SiD workshops have been undertaken to date:

- CHAIR 1 SiD workshop (DCD phase) - 15 December 2020
- Gateway SiD & Risk Workshop with ARTC Stakeholders – 12 March 2021
- CHAIR 2 SiD workshop (SDD phase) - 16 March 2021
- Sydney Desal Chair 2/3 SiD Workshop – 14 May 2021

There are no SiD risks applicable to operational noise modelling and any SiD mitigations are addressed in other relevant design lots.

5.2. Construction and Maintenance Considerations

5.2.1. Key Constructability Considerations

During development of the design, the construction team has provided input through value engineering workshops, informal meetings and discussions and through participation in the JHSW Internal Design Review process.

5.2.2. Key Maintenance Considerations

The Miscellaneous Structures (Noise Wall) MS-1620 packaged will detail the key maintenance considerations for this element.

5.3. Sustainability

The following key aspects are noted in relation to the ISCA Credit for operational noise and vibration.

5.3.1. Impacts from Operational Noise

The potential impacts of operational road traffic noise resulting from the detailed design have been assessed in order to determine reasonable and feasible mitigation measures to achieve the project operational noise criteria. A combined noise barrier and mound, lower noise pavement in the form of DGA and at-receiver property treatments have been implemented in the design in order to achieve the operational noise criteria.

6. Design Compliance

6.1. Agreed Exceptions

Agreed exceptions from SWTC Appendix B.1 Table B.1-2 applicable to this Design Lot are listed in the table below.

Table 6-1: Agreed Exceptions

Item No	Discipline	Design Departure	Affected Locations	SWTC Section Reference
Nil	Nil	Nil	Nil	Nil

6.2. Departures

The departures that are currently under discussion, are listed in the table below:

Table 6-2: Departures under discussion

Item No	Discipline	Design Departure	Affected Locations	SWTC Section Reference
1	Noise and Vibration	TfNSW approved the use of the road traffic volumes from the EIS/MDP Technical Working Paper 2 in the detailed design of Sydney Gateway Stage 1 and Stage 3. Traffic volumes provided by TfNSW were checked against the data presented in the EIS/MDP and noise model provided. RFI: SG-20-RES-0000-NV-0001	Road Alignment Stage 1 and Stage 3	Nil
2	Noise Wall Structures	An RFI was submitted to TfNSW in relation to the extent of noise wall overlap. The FDD noise wall achieves a maximum overlap of 3D whereas the SWTC requires a minimum overlap of 4D. SG-20-AAJ-2000-RD-RFI-0058-01 – Noise Wall Overlap	Noise barrier overlap	SWTC App D.1 Section 13(c)(i)

The departures register is shown in Appendix G.

7. Items for Resolution

7.1. Hold Schedule

The are no items currently on ‘Hold’ for this Design Lot.

Table 7-1: Items on Hold

Hold	Items on Hold	Status
Nil	Nil	Nil

7.2. Ongoing Design Development

This is the final report and there are no ongoing or on-hold items that may affect the design.

Appendix A TfNSW / Independent Verifier Review Record / Project Update Example

Design Review Comment Review

Sydney Gateway Stage 1 & 3



Design Lot No.	**NV-1040**		
Design Lot Title	**Operational noise and Vibration Report**		
Status	**DCD**	**N/A**	**FDD**
Design Stage	**Stage 1 & 3**	**N/A**	**Stage 1**
Date Issued	**19/02/2021**	**N/A**	**22-June-2021**

Reviewer 1	Sarah Barker - TfNSW
Reviewer 2	C Tsitsos - TfNSW
Reviewer 3	E Perez - IV
Reviewer 4	Stuart Strachan - SYD
Reviewer 5	
Reviewer 6	
Reviewer 7	
Reviewer 8	
Reviewer 9	
Reviewer 10	

COMPLIANCE STATUS
O Observation / General Comment
N Non-Compliant

REVIEWES RESPONSE AGREEMENT STATUS
C Closed
CS Closed SUBJECT TO additional action / information
O Open

REVIEWER											REVIEWER			
Item	Stage	Reviewer	Organisation	Date	Document Reference	Reviewer Comments	Project Deed Ref.	Compliance Status		By	Response Status	Close-out Response	New Comment Reference ID	Date Closed
1	DCD	Sarah Barker	TfNSW	8/3/21	who doc	Always refer to MDP when ever referring to the EIS		O	Document can be updated to include reference to MDP.	A. Parker	C			19-Jul-21
2	DCD	Sarah Barker	TfNSW	8/3/21	1.1	Use same project description as that used in the env mgmt plans as the project description is not divided up into Stage 1 and 3		O	The project description used is as per all other project design reports.	A. Parker	C			19-Jul-21
3	DCD	Sarah Barker	TfNSW	8/3/21	2.3	the EIS/MDP includes RMS' noise criteria guideline and noise mitigation guideline. These need to be also referenced in table 2.2		O	These will be added to Table 2-2.	A. Parker	C			19-Jul-21
4	DCD	Sarah Barker	TfNSW	8/3/21	2.4	appendix D only references ISCA criteria. The CoA also need to be referenced either in appendix C or D		O	A reference to the CoA will be made in Section 2.4. The CoA compliance table will be moved from Appendix C to Appendix D.	A. Parker	C			19-Jul-21
5	DCD	Sarah Barker	TfNSW	8/3/21	3.4.2	clarify construction impacts and road traffic impacts are assessed in accordance with NSW guidelines as identified in the EIS/MDP		O	Construction impacts are not within the scope of this report. These will be tabled in the relevant CEMP Sub-Plan A clarificaition will be added to confirm the road traffic impacts are assessed in accordance with the NSW guidelines as identified in the EIS/MDP.	A. Parker	C			19-Jul-21
6	DCD	Sarah Barker	TfNSW	8/3/21	table 3-9	the EIS/MDP identified Lo4 as having a -0.3 rather than a -0.1 difference		O	The number is a table note reference. The data for this time period was excluded.	A. Parker	C			19-Jul-21
7	DCD	Sarah Barker	TfNSW	8/3/21	table 3-10	The number of receivers identified in the EIS and RTS are on the basis there being no noise barrier installed (unmitigated). When the noise barrier is installed, around 100 properties no longer require treatment (see table 57 of noise tech paper). This means after the noise wall is installed there is around 130 properties eligibe forat-receiver noise treatment. The number of properties identified in this report indicate 217 are eligible. But it also says the modelling included the noise barrier. Please confirm if the 217 is the residual number or if it's on the basis there is no noise barrier (unmitigated). If it's the residual number (ie noise barrier installed) then where is the increase when compared to the concept design??		O	The EIS presents numbers of exceedances in terms of floors and buildings and these are intermixed in different places within the EIS N&V report. The FDD report will include a breakdown of receivers by façade, floor and building and draw a comparison to the EIS and identify any discrepancies. We note some buildings may already have treatment through the M5 project or airport related. These will also be identified. The number of exceedances relates to total number of receivers (ie all levels and not total buildings for the residential receivers). The final extent of at-property treatments will be fully detailed in the FDD report. The inforamtion will be presented in terms of number of buildings, number of floors and number of exceeding facades. The number of residual exceedances is after inclusion of the noise mound/wall.	A. Parker	C	DCD comment closed, new comment open against FDD submission		19-Jul-21
8	DCD	Sarah Barker	TfNSW	8/3/21	3.5.4	See above comment. It appears the 217 is the residual number, but as noted above around 100 properties are no longer required on the basis the noise wall is installed		O	Please see response to Comment#7	A. Parker	C	DCD comment closed, new comment open against FDD submission		19-Jul-21
9	DCD	Sarah Barker	TfNSW	8/3/21	appendix E	each figure needs a title. Suggest the first image are the sentitive receivers in the study area, the second image is the properties eligible for noise mitigation Please confirm if the last 2 figures are on the basis the noise barrier is installed or not		O	The labelling strategy for these figures can modified as requested.	A. Parker	C			19-Jul-21
10	DCD	C Tsitsos	TfNSW	8/3/21	general	noise predictions for the assessment have not been provided		O	Detailed results table will be provided in the FDD report. Noise contours for the DCD design are in Appendix E.	A. Parker	C	Awaiting updated report		15-Jul-21

11	DCD	C Tsitsos	TfNSW	8/3/21	3.4.1.2 Acute noise levels	incorrect statement - Residential receivers exposed to 'acute' noise levels as part of a road project are considered for mitigation regardless of the increase associated with the project, as long as the ~~dominant noise at the receiver is due to the project.,~~ should change to "*contribution from the road project is acute*"		O	The statement will be updated in the report.	A. Parker	C	Awaiting updated report		15-Jul-21
12	DCD	C Tsitsos	TfNSW	8/3/21	3.5.2.4 Predicted Noise Levels (Design Year 2036)	A comprehensive review of the noise assessment is not possible without the detailed facade specific result tables. Please advise when this information will be available.		O	Detailed results table will be provided in the FDD report.	A. Parker	C	Awaiting updated report		15-Jul-21
13	DCD	C Tsitsos	TfNSW	8/3/21	3.5.3.2 Road Design Measures	The operational noise mitigation strategy has not been undertaken correctly. Condition NV1 of Appendix C "SWTC Compliance" states that an operational noise mitigation strategy be developed and implemented including investigating the need for low noise pavements.		N	The section on Low Noise Pavements will be detailed further, however it should be noted that the use of OGA is not considered appropriate for the project given the lower speeds and whole of life considerations.	A. Parker	C	Awaiting updated report		15-Jul-21
14	DCD	C Tsitsos	TfNSW	8/3/21	3.5.4 At-Property Acoustic Treatments	incorrect reference - At-property acoustic treatments will be scoped in accordance with the ~~At-Property Noise Treatment Guideline~~., should be " *At-receiver Noise Treatment Guideline"*		O	Reference will be updated accordingly.	A. Parker	C	Awaiting updated report		15-Jul-21
15	DCD	C Tsitsos	TfNSW	8/3/21		3rd paragraph - The category of architectural treatment applicable to these residences is missing. Appendix B of TfNSW's "At-receiver Noise Treatment Guideline" outlines the type of treatment appropriate for the level of noise exceedance predicted.		O	The category of treatment based on the exceedance will be added to this section.	A. Parker	C	Awaiting updated report		15-Jul-21
16	DCD	C Tsitsos	TfNSW	8/3/21	3.5.5 Ground-based Airport Operations	3rd paragraph - What is the noise reduction achieved by the new Qantas Flight Training Centre and will noise levels for residences increase as a result of the project? This needs to be modelled and quantified so that additional architectural treatments can be determined.		O	Ground-based airport noise not in scope	A. Parker	C			15-Jul-21
17	DCD	E Perez	IV	3/12/21	Appendix C ID# NV1	Appendix C is not SWTC. Please check and update. Evidence is listed as " ongoing". This is not objective evidence. What are the design packages that will include operational noise elements? What is the Operational Noise Mitigation Strategy implemented as part of the design? What are the packages and related Design Reports investigating the need for low noise pavement, noise barriers and at - property mitigation? Please review the requirement of this UMM (- Not REMM's update this also) update for all the elements of this UMM. Reference in S3.5.3.2 makes only a statement as to what will be applied, with no explanation or evidence of 'investigation' as this UMM requires.	MCOA A1 Response to Submissions Report MCOA E31 SWTC App. B.6 Pavements	N	Noted will update accordingly. Evidence is noted as ongoing as there is an FDD report to come which will present final design and analysis. The Reference to UMMs can be updated. The operational noise strategy is the implementation of appropriate pavement (DGA) and combination of noise barriers and property treatments. This report identifies the need for noise barriers and at-property treatments, additional information can be included in relation to pavment selection.	A. Parker	C	TM Closed on behalf, see FDD comment EP In Rev B No B6 pavement included in Appendix C		20-Jul-21
18	DCD	E Perez	IV	3/12/21	Appendix C ID# NV2?	NV2 is missing - Investigate reasonable and feasible options to reduce the propagation of noise from ground-based airport activities following removal of buildings as part of the project. This will include options to retain screening provided by existing buildings. Please address this and update.	MCOA A1 Response to Submissions Report. New ID NV2	N	Review of ground based airport noise activities is currently not in scope	A. Parker	C			14/04/2021
19	DCD	E Perez	IV	3/12/21	Appendix C ID# NV3	The reference for evidence does not refer to this UMM. Please review and update. Further the section 3.5.4 does not refer to the detailed design review required by this UMM. Has the detailed design been competed? Has the review been completed? Update reference to At-Receiver Noise Treatment Guideline (RMS 2017b). Last sentence; remove the word 'may' are there 15 sensitive receivers or not? is it reasonable and feasible that treatment would be applied in this stage of construction. Evidence and consultation with ARTC?	MCOA A1 Response to Submissions Report. New ID NV3 MCOA E31 (b)	N	The Sections can be updated to refer to the UMM. The final review and details of mitigation requirements will be provided in the final FDD report. Update will be made ot the At-Receiver Noise Treatment Guideline. The word 'may' will be removed for the final report. A section will be added to the report which includes the ARTC coordination, which is limited to assessing cumulative impacts based on the Stage 2 EIS/MDP with a view to sharing information. It should be noted that the Stage 2 project is at preferred tenderer stage and as such does not have a finalised design.	A. Parker	C			20/7/21
20	DCD	E Perez	IV	3/12/21	Appendix C ID# NV4	The reference for evidence does not refer to this UMM. Please review and update. What are the reasonable and feasible measures considered in relation to the cumulative noise impact with the Botany Rail Duplication Project? Is there a Design Report that discusses this? 14/04/21: Could words to this effect be added and perhaps reference to the design report or the separate piece of work mentioned bellow? Receivers eligible for consideration of mitigation are being inspected and scopes for treatments being developed by the Sydney Gateway Project. This is a separate piece of work to the operational noise report. 20/07/21 What is the work package or separate piece of work to produce detailed property inspection refered to at the bottom of pg 34 on Rev B?	MCOA A1 Response to Submissions Report. New ID NV4 MCOA E31 (b)	N	A noise barrier is not proposed for Sydney Gateway Project or for the Botany Rail duplication project where there is overlapping impact.	A. Parker	C	TM Closed on behalf, see FDD comment		20-Jul-21

21	DCD	E Perez	IV	3/12/21	S1.2	The Requirements of E31 (b) is to; confirm the operational noise predictions based on the final design. Please review and resubmit against the Final Detail Design? Please provide the Detail Design report mentioned here? The scope of this report does not satisfy the MCOA requirement. Confirmation must be based on an appropriately calibrated noise model (which has incorporated noise monitoring, and concurrent traffic counting, where necessary for calibration purposes). Was any traffic counts performed for this Report? TM Where is RFI ref in FDD report, and has this been accepted by TfSNW?	MCOA E31 (b)	**N**	The FDD report will include and be based upon the locked final design. Addittional traffic counting and noise monitoring was outside the scope of this report. The traffic counting and monitioring conducted as part of the EIS was relied upon for this purpose. Additional infomation in relation to this will be added to the FDD report for clarity. However the predictions are based upon a calibrated noise model. RFI has been raised with TfNSW to validate this approach which will be referenced in the FDD submission (RFI - SG-20-RES-0000-NV-RFI- 0002-01) **27.7.2021. - RFI has been accepted and responded to by TfNSW - It is referenced in Section 3.4.2.3.** **The RFI is included in Appendix G of the Report and is included Pages 1-4 of the Attachment to these comments.**	A. Parker	C	S1.2 is now satisfied please address S3.4.2.3 and this can be closed.		10-Aug-21
22	DCD	E Perez	IV	3/12/21	S1.4	What about RMS procedures and specifications for pavement design. Noise and vibration modelling specifications and standards. 14/04/21: S1.4 is Nil and s3.4 are both insufficient please review SWTC B.6 and update	MCOA E31 SWTC B.6	**N**	All noise related documents are referenced within Section 3.4. The full list can be reproduced in the table in Section 1.4. **27.7.2021. -Section 3.4.5 references 'Design standards implemented to avoid road irregularities include Austroads Guide to Road Design, Austroads Guide to Pavement Technology and all relevant Australian Standards. SWTC B6 applies to and is addressed in the Pavement Design Package.** **Section 2.3 (refered to in Seciton 1.4) provides list of noise relevant documents.** **Refer to Pages 5 and 6 of the Attachment to these comments.**	A. Parker	C	S1.4 is Nil and s3.4 are both insufficient please review SWTC B.6 and update		08-Oct-21
23	DCD	E Perez	IV	3/12/21	S3.3	Assume this will be updated when detailed design has been completed	MCOA E31	**O**	This table will be updated if required to capture any design changes from DCD to FDD.	A. Parker	C			20/7/21
24	DCD	E Perez	IV	3/12/21	S3.4	What about SWTC App B.6 Pavements and others	SWTCApp B.6	**O**	These Appendices are not direcly applicable to operational noise. A broader discussion on pavement selection will be included in order to demonstrate why the selected pavement type is the most resonable and feasible solution for noise as well as broader project benefits.	A. Parker	C			20/7/21
25	DCD	E Perez	IV	3/12/21	S3.5	This conflicts with S1.2		**O**	This will be reviewed for consistency.	A. Parker	C			20/7/21
26	DCD	E Perez	IV	3/12/21	S5.3	Please articulate the base case and then the proposed improvements aimed to claim the credit for operation Noise? 20/07/21: Not Addressed in Appendix D as stated in S5.3 of Rev B	ISCA Tool 1.2	**N**	Additional information specifically mentioning the ISCA credit will be added to the report. **27.7.2021. Reference to Appendix D to be deleted. Section 5.3 details operational aspects relevant to operational noise and will be used if required by the Sustainability team for ISCA.** **27.7.2021. Reference to Appendix D to be deleted. Section 5.3 details operational aspects relevant to operational noise.** **Refer to Pages 7 of the Attachment to these comments.**	A. Parker	C			10-Aug-21

27	DCD	E Perez	IV	3/12/21	Appendix C No E31	The ONVR Must be prepared in consultation with the relevant Councils, other relevant stakeholders and the community - There is no evidence for consultation. Please provide. 20/07/21: Not provided yet in Rev B.	MCOA E31	**N**	The DCD ONVR has been issued to relevant parties as required including Councils for comment. Evidence of this consultation will be provided in the next submission **27.7.2021. Evidence of consultation provided in last page of Appendix A via the design review register. Refer to Pages 8 of the Attachment to these comments.** **Refer to Comment 39 response reproduced below Section 4.2 identifies key external interfaces with evidence of consultation to date provided in Appendix A via the comments sheet.** **The purpose of this version of the report is achieve alignment between the design team and TfNSW on its content and findings such that the next phase of external community consultation (public display) can proceed. Evidence of any feedback received from the public display can then be provided together with the report o the Secretary for approval.**	A. Parker	C	10/8/2021: TM As discussed at close out meeting on 29/07/21 further evidence of consutation will need to be provided satisfy E31 (as per TfNSW comment 39). It's understood that this will be provided (and any required amendments to the Noise report) before submission to the Secretary for approval IWC / SYD has confirmed no further comments		11-Aug-21
28	DCD	E Perez	IV	3/12/21	Appendix C No E31 (a)	This report does not discuss the objective required. Please review and update. 20/07/21: Can't find a brief statement about design objectives as required by E31 a) in s3.4	MCOA E31	**N**	The report can be updated to include specific reference to E31a. The criteria are included in the report and the detailed results tables will include criteria per receiver.	A. Parker	C	TM Closed on behalf, detailed in Section 2.4		20-Jul-21
29	DCD	E Perez	IV	3/12/21	Appendix C No E31 (b)	Final design is not complete as at the time of this review. How can this be compliant? Please provide confirmation of model calibration.	MCOA E31	**N**	The DCD report is based on the DCD at time of reporting. The FDD report will be based on the final design. The noise model is calibrated. Please refer to response to Comment#23	A. Parker	C			20/7/21
30	DCD	E Perez	IV	3/12/21	Appendix C No E31 (c)	There is no discussion regarding the Vibrational impacts in this report. Review and update	MCOA E31	**N**	Operational vibration will not be an issue however a section covering operational vibration will be added to the report as requested.	A. Parker	C			
31	DCD	E Perez	IV	3/12/21	Appendix C No E31 (d)	Same as E31 (c)	MCOA E31	**N**	A discussion with an overview of impacts in each NCA can be provided. The detailed results table to be included in the FDD report will include detailded noise levels for every façade of every potentially affected receiver.	A. Parker	C	S3.4.4 in Rev B		20/7/21
32	DCD	E Perez	IV	3/12/21	Appendix C No E31 (e)	S4.2 This list is incomplete as required it leaves out the community and the Councils. How about specific sensitive receivers affected by the detailed design? 14/04/2021: If not here please let us know where this will be addressed.	MCOA E31	**N**	The purpose of this report is to confirm the operational noise and vibration impacts of the project. The sensitive recievers and those eligible for at-reciever noise mitigation measures identified by this report will be managed by the community engagement team to undertake the necessary assessment and perform the works. The ONVR will not detail the works required to achieve compliance as this is subject to onsite inspections **27.7.2021. A separate report identifying the scope of treatments for each eligible receiver (Identified in Section 3.4.2.4) is being prepared. The process in Appendix I details the process for the implementation of the treatments and where these scoing reports are provided to the affected receivers for review.**	A. Parker	C	TM, closed on behalf: Evidence of specific sensitive receivers assessment and reports, signed by the community were provided in the close out meeting on 29/7/21. There are hundrers of these so no specific document ref can be provided		11-Aug-21
33	DCD	E Perez	IV	3/12/21	Appendix C No E31 (f)	No mention of complaints procedure ? Please review and comply.	MCOA E31	**N**	There is a separate piece of work relating to engagement with the community and compaints handling as complaints during construction are not the remit of this report. Please refer to the Community Communication Strategy for the project for stakeholder engagement A compliance matrix (new table) will be included at the front end of the report. The compliance matrix will look to specicially demontrate how/where in the report (or alternative deliverables) Condition E31 has been addressed. This would include reference to the Community Communication Strategy as required.	A. Parker	C	TM Closed on behalf: Section 2.4 Refers to Community Communication Strategy		20-Jul-21
34	DCD	E Perez	IV	3/12/21	Appendix C No E31	ONVR is to be verified by a suitably qualified and experience noise and vibration expert...Please provide them with ALL the projects requirements, this report does not currently comply with project requirements or comply with E31 etc.	MCOA's SWTC's Response to Submissions Report RMS Standards, guidelines and procedures	**N**	The report has been prepared by Resonate Acoustics A verification letter will be included for the FDD report.	A. Parker	C	TM Closed on behalf: Verification letter provided in App F. See other FDD comments about complying with E31 and all project requirements		20-Jul-21

35	DCD	E Perez	IV	3/12/21	Appendix F	Design verification in compliance with the JHSWJV Quality System and SWTC not supplied.	Design Plan SGWPW-JHSW-NWWPM-PLN-00002 Rev 02 Section 6.2.3.1 And Appendix A-02	**N**	Design verification during design development is an internal process. The FDD report will be accompanied with a Contractors Certificate - Design Documentation (Schedule 20) and a Subcontractors Certificate - Design Documentation (Schedule 25). The internal review and verification checklist which shows record of coordination with other disciplines (where relevant to the package) will be included as part of the FDD submission as a new Appendix to the report.	A. Parker	C	TM Sch 20 and Sch 25 provided with submission. But the internal verification has not been incld in the report but examples have been viewed on request		20-Jul-21
36	DCD	Stuart Strachan	SYD	12/3/21		No comments (TB Ref: SGWPW-SACL-JHSW-CORR-000012)		**O**	No response required	A. Parker	C			12-Mar-21
37	DCD	IWC Mario Mouxuoris	IWC	22/2/21		At an appropriate stage of the development, consider the installation of permanent perimeter monitoring boreholes with associated monitoring program, around the old tip site for the purpose of ensuring any in-situ onsite contamination is sufficiently contained.		**O**	The operational noise and vibration report does not detail land contamination management. Montoring and management of contamination during construction within the former Tempe landfill is detailed in the Landfill Leachate Gas and Odour Managemnet Plan which has been submitted to IWC for review.		C	Mario Mouxouris - IWC - Noted response		14-Jul-21
38	FDD	Stuart Strachan	SYD	5/7/21		No comments (TB Ref: SGWPW-SACL-JHSW-CORR-000059)		**O**			C			05-Jul-21
39	FDD	Sarah Barker	TfNSW	29.6.2021	Table 2-3 CoA E31	The report mneeds to be prepared in consultation with relevant councils and other relevant stakeholders. The report does not capture evidence of this consultation. As this report is being prepared to comply with CoA E31, and needs to be issued to the Secretary for approval, then it needs to capture the outcomes of this consultation		**O**	Section 4.2 identifies key external interfaces with evidence of consultation to date provided in Appendix A via the comments sheet. The purpose of this version of the report is achieve alignment between the design team and TfNSW on its content and findings such that the next phase of external community consultation (public display) can proceed. Evidence of any feedback received from the public display can then be provided together with the report o the Secretary for approval.		C			12-Aug-21
40	FDD	Sarah Barker	TfNSW	29.6.2021	3.3.1	The EIS noted some hotels have staff permanantly reside on site. Section 3.3.1 of the ONVR says a property inspection determined there are no permanent residences in the hotels. What evidence is there to confirm this statement? Please also consider if there are any construction workers that will reside in the hotels longer than 3 months.		**O**	The EIS assumes but does not definitively confirm that staff permanently reside on site. Section 6.2.2 of the EIS states the following: "It is noted that a number of hotels have been identified as exceeding the NCG criteria. These receivers have been assessed as residential on the basis that they may have staff who reside permanently on site. Further investigation of the impacts at hotels should be completed during Detailed Design, noting that only areas of permanent residence require assessment and consideration of mitigation." Interviews were conducted with hotel managers during the inspections and we have been advised that there are no hotel guests or staff members that reside in the hotel for more than 3 months. In Section 3.4.2.4.2, it is advised that an assessment of the existing facades of the hotels in the project assessment area was conducted during the EIS/MDP ('Hotel Inspections and Façade Performance Predictions' memorandum, dated 14 August 2019, prepared by SLR Consulting). The assessment concluded that the existing external facades provide acoustic ratings to adequately attenuate external noise sources to appropriate internal noise levels within the hotels.		C			12-Aug-21
41	FDD	Sarah Barker	TfNSW	29.6.2021	3.3.2	Section to be removed from the report as it does not relate to road traffic noise, or is it needed to comply with E31.		**O**	This is not required to Address E31. It is provide context relating to UMM NV2 and to confirm that this relates to on airport noise and related to the road design and hence out of scope. The text will remail in the report for this purpose.		C			12-Aug-21
42	FDD	Sarah Barker	TfNSW	29.6.2021	Table 3-1	Query how 30 Terry Street is eligible as this address was not identified in the RTS report and not convinced the key design changes would have triggered this receiver There are a number of residential receivers in appendix D of the response to submissions report which are no longer eligible. The design changes outlined in section 3 would not have caused this large reduction. Please clarify why so many are no longer eligible		**O**	The EIS study area did not encompass an assessment area up to 600 metres from the nearest project road as per the NSW EPA's RNP guidance. Therefore, properties such as 30 Terry St and King St, Mascot did not trigger for mitigation in the EIS/RTS. The FDD ONVR study area includes all receivers within 600metres from the project alignment. Therefore, some receviers not identified in the EIS are identified in the FDD. The reduction is due to the consideration of the noise barrier in the FDD. The residual receivers noted in the EIS/RTS eligibility assessment did not take into consideration of the noise barrier south of NCA03. Most of the properties that fell out of eligibility in the FDD ONVR are in NCA03 where the noise barrier has now been considered.		C			12-Aug-21

43	FDD	Sarah Barker	TfNSW	29.6.2021	3.4.2.1	The implementation of operational noise mitigation for residents must be within 6 months of construction commencing as per CoA E32. Please ensure this section is reflective of CoA E32		O	Noted. The requirement is known and clear in E32 and the team is tracking this as part of the wider project compliance tracking.		C			12-Aug-21
44	FDD	Sarah Barker	TfNSW	29.6.2021	3.4.3.3	This section needs to clarify if a 4m overlapping wall results in a net reduction in receivers eligible for treatment, to confirm oif the 3m overlap is adequate The point which states there is reduction of 15 receivers (residual impact) from the EIS to the FDD report needs further explanation. Is this as a result of the overlapping noise wall as this not convincing.		O	Please note that an RFI relating to the noise wall overlap has been approved by TfNSW. The intention of Section 3.4.3.3 is to advise that the overlap does not reduce the effectiveness of the noise barrier. It is not intended to advise that the overlap resulted in a reduction of 15 receviers. Any change in residual receivers results from the final design and extent of the noise mound/barrier and road alignment.		C			12-Aug-21
45	FDD	Sarah Barker	TfNSW	29.6.2021	3.4.6	This section is not needed to comply with the State CoA - recommend removing from the report		O	This is not required to Address E31. It is provide context relating to UMM NV2 and to confirm that this relates to on airport noise and related to the road design and hence out of scope. The text will remail in the report for this purpose.		C			12-Aug-21
46	FDD	Sarah Barker	TfNSW	29.6.2021	4.2	Section needs to reflect the requirements of CoA E31 - notably that the report was prepared in consultation with relevant councils (this includes Bayside, City of Sydney and IWC) and relevant stakeholders. ARTC and SYD may not be deemed to be the only relevant stakeholders by DPIE. The Stage 2 contractor is definitely not deemed to be a stakeholder		O	Section 4.2 identifies key external interfaces with evidence of consultation to date provided in Appendix A via the comments sheet. The purpose of this version of the report is achieve alignment between the design team and TfNSW on its content and findings such that the next phase of external community consultation (public display) can proceed. Evidence of any feedback received from the public display can then be provided together with the report o the Secretary for approval.		C			12-Aug-21
47	FDD	C Tsitsos	TfNSW	15/7/21	3.4.3.3 Noise Barriers	3rd paragraph - The location of NW02 has not been provided on the plan in Appendix E4		O	Noted. The noise barrier can be included in the relevant figures in Appendix E. **Please refer to Page 9 of the Attachement to these comments for how the noise barrier has been added to the figure. The noise barrier has been added to all relevant E appendices.**		C			12-Aug-21
48	FDD	E Perez	IV	20/7/21	Appendix C SWTC Compliance	Has the Design Criteria for Acoustic Walls as per SWTC Appendix D.1 Both stage 1 & 3 been considered. If not in this package where? TM This requirement is not listed in the SWTC Compliance Matrix, noise wall package to be referenced	Stage 3 SWTC Appendix D.1, 13 Stage 1 SWTC Appendix D.1,	N	Noise wall design package MS-1620 is a separate piece of work relating to structural design of the noise walls / mounds (Designed by BG&E) compliance against these requirements are provided in that package.		C	Tranfer comment to that package: MS-1620		11-Aug-21
49	FDD	E Perez	IV	20/7/21	Appendix I	Where in these 18 steps is the specific requirement of E31 e) to seek feed back addressed?	MCOA E31 e)	N	Steps 9 and 10 identify where feedback is sought by provision of treatment reports for review and approval.		C			10-Aug-21
50	FDD	E Perez	IV	20/7/21	S3.4.4	What is the work package or separate piece of work to produce detailed property inspection refered to at the bottom of pg 34	MCOA E32, E31	O	An acoustic consultant visits each sensitive receiver eligible for at-property acoustic treatments and produces an inspection and scoping report based on the predicted criteria exceedances shown in the FDD design report. The reports are used as part of the process shown in Appendix I for implementation of at-property noise mitigation.		C			10-Aug-21
51	FDD	E Perez	IV	20/7/21	Appendix I	Where in the steps are the property owners provided with a copy of the Guidelines and proceedures as per E34	MCOA E34	N	Step 7 in Appendix I serves this purpose.		C			10-Aug-21
52	FDD	E Perez	IV	20/7/21	Appendix I	Where is the complaints procdureure referenced as required by E31 d	E31 d	N	Noise compliants are managed as part of the Communications and Stakeholder Engagement Management Plan. Appendix I shows the process for engaging with directly affected property owners including steps allowing them to provide feedback (Step 7 and Step 8).		C			10-Aug-21
53	FDD	E Perez	IV	20/7/21	Table 2-3 E31c	The reference are not there please review and update 10/8/21: Attachments page 10 Table 2-3 E31C the reference S3.4.2.4, S3.4.5 in this Rev B and App E does not make a clear statment confirming operational impacts at the required levels to E31 (c), please update	E31 c	O	The references have been updated. **Please refer to Page 10 of the Attachment to these comments.** 13/8/2021: A specific clear statement connecting E31c to Section 3.4.2.4 has been added to Section 3.4.2.4. Please refer to Page 1 of the Attachment for evidence of this. Examples of the noise contours referred to in E31c is provided in Page 2 and Page 3 of the Attachment.		C			16-Aug-21
54	FDD	E Perez	IV	20/7/21	Table 2-3 E31b	The reference are not there please review and update S3.5.2.3 does not exist in this report, please update the reference.	E31 b	O	The references have been updated. **Please refer to Page 10 of the Attachment to these comments.**		C			10-Aug-21
55	FDD	E Perez	IV	20/7/21	Table 2-3 E31d	The reference are not there please review and update. The reference 3.5.3 does not exist, please update.	E31 d	O	The references have been updated. **Please refer to Page 10 of the Attachment to these comments.**		C			10-Aug-21

56	FDD	E Perez	IV	20/7/21	Appendic C	No Discussion of B6 Pavement design in Section 3.4.3.2	SWTC B6	O	Section 3.4.5 references 'Design standards implemented to avoid road irregularities include Austroads Guide to Road Design, Austroads Guide to Pavement Technology and all relevant Australian Standards. SWTC B6 applies to and is addressed in the Pavement Design Package.		C			10-Aug-21
57	FDD	T Matkovich	IV	20/7/22	Appendic C	App C SWTC Compliance table notes that a requirement has been addressed in the package but not whether it is compliant. No non compliances are noted in this table but there are departures listed in Section 6.2 It also does not cover all areas of the SWTC as per comment 48 and 56 Departures require written approval from TfNSW including RFI AAJ-2000-RD-RFI-0058-01 Noise wall overlap and RES-0000-NV-RFI-0001-01 Traffic Volumes for Noise Modelling. Appendix G does not include the departures register confirming acceptance but a copy of RFI 0058 11/8/21 1. The App C compliance register is not incld in Check print Attachment A, so assume table heading has been amended and the non compliance noted 2. RFI 0058 has been incld in the depart table - closed RFI 002 has been included in Check print Attachment A but TfNSW's response accepting RFI RES-0000-NV-RFI-0001-01 Traffic Volumes for Noise Modelling (old old TB system) has not been provided, please include	SWTC App C. 2 Cl 3.5.2 (c) (vi)	N	The table header will be updated in the compliance table. The departure register will be included in the report. **Please refer to Page 11 of the Attachment to these comments.** 13/8/2021: Appendix C of the compliance register is provided in Page 4 and Page 5 of the attachment. The heading has been changed to 'Compliance Achieved'. The RFI and TfNSW RFI response to RFI 001 and RFI 002 relating to traffice volumes for noise modelling is provided in Pages 6 to 14 of the Attachment. The departures register including the noise wall overlap and traffic volumes for noise modelling is included on Page 15 of the Attachment.		C	Correct RFI response incld confirming TfNSW's acceptance of traffic volumes And DD-2115 confirmed as accepted by TfNSW in June dept letter		16-Aug-21
58	Post FDD		IWC	10/8/21		No comments (TB Ref: SGWPW-JHSW-APP-CORR-000027)					C			10-Aug-21

Subject: FW: SG - Bayside Comments on Operational Noise Report (NV-1040)
Date: Friday, 13 August 2021 at 3:27:47 pm Australian Eastern Standard Time
From: Pushan Rakkar-JHG
To: Tara MATKOVICH
CC: Raymond Sim, Andy Parker
Attachments: image002.png, image003.png

Tara,

FYI no comments from Bayside.

Thanks
Pushan

Pushan Rakkar
M. 0417 393 821

From: Peter Barber <Peter.Barber@bayside.nsw.gov.au>
Sent: Friday, 13 August 2021 3:03 PM
To: Daniel Pospischil-JHG <Daniel.Pospischil@jhsw.com.au>
Cc: Barbara Postill <Barbara.Postill@bayside.nsw.gov.au>
Subject: RE: SG - Bayside Comments on Operational Noise Report (NV-1040)

Hi Daniel

Thanks for the opportunity to comment.

Council has general in-house expertise in noise assessment, though not the level of expertise required to undertake this type of assessment. I'm happy for DPIE or the relevant State authority to determine whether this assessment meets the conditions of the approval for the project and any applicable standards.

I would also note that the location of sections of the Gateway project within the Bayside LGA is generally not within proximity of noise sensitive land uses, and this assessment is therefore likely to be of greater interest to Inner West Council.

Regards

Peter Barber | Director City Futures
444-446 Princes Highway, Rockdale NSW 2216
T 9562 1619 M 0422 003 488
E peter.barber@bayside.nsw.gov.au **W** www.bayside.nsw.gov.au

Bayside Council has a New Approach to support applicants throughout the application process.

From: Daniel Pospischil-JHG <Daniel.Pospischil@jhsw.com.au>
Sent: Wednesday, 11 August 2021 2:26 PM
To: Peter Barber <Peter.Barber@bayside.nsw.gov.au>
Cc: Nick Armaos-JHG <Nick.Armaos@jhsw.com.au>; Pushan Rakkar-JHG <Pushan.Rakkar@jhsw.com.au>; Michael Marix-Evans-JHG <Michael.Marix-Evans@jhsw.com.au>
Subject: SG - Bayside Comments on Operational Noise Report (NV-1040)

Hi Peter,

As discussed over the phone earlier today, can you please provide comments (if any), on the Operational Noise Report (NV-1040) for the Sydney Gateway Project by the end of the week, COB Friday 13/8.

If no comments, can you please also confirm this with a written response.

Regards,

Daniel Pospischil
Design Interface Manager
Sydney Gateway Project

SYDNEY GATEWAY
INTEGRITY | COMMITMENT | TOGETHER
JOHN HOLLAND SEYMOUR WHYTE

A. Building D 10 Bourke Road, Mascot NSW 2020
E. daniel.pospischil@jhsw.com.au
M. 0415 118 019

This email is intended solely for the addressee and may contain confidential information. Any disclosure, copying or distribution to others is not permitted without agreement of the sender. Council does not represent, warrant or guarantee this email is free of errors, virus or interference. Any views expressed or commitments made in this email are those of the individual sender, and may not necessarily be those of Council. With regard to any personal information that may be included in this email, Council complies with the Privacy and Personal Information Protection Act, and expects the recipient to do likewise. This email may be made available to the public under various legislation.

Design Review Comment Review

Sydney Gateway Stage 1 & 3



Design Lot No.	NV-1040
Design Lot Title	Operational noise and Vibration Report
Date Issued	19/02/2021
Design Stage	Stage 1
Status	DCD

Reviewer 1	
Reviewer 2	
Reviewer 3	
Date of Review	

COMPLIANCE STATUS
O Observation/Comment
N Non-Compliant

REVIEWES RESPONSE AGREEMENT STATUS
C Closed
T Transferred to new comment
CS Closed SUBJECT TO additional action / information

REVIEWER									DESIGNER				REVIEWER			
Item	Stage	Reviewer	Organisation	Date	Document Reference	Reviewer Comments	Project Deed Ref.	Compliance Status	Comment Response	By	Compliance Status	Amendments to Documentation	Response Status	Additional Action	New Comment Reference ID	Date Closed
1		IWC Mario Mouxuoris		22/2/21		At an appropriate stage of the development, consider the installation of permanent perimeter monitoring boreholes with associated monitoring program, around the old tip site for the purpose of ensuring any in-situ onsite contamination is sufficiently contained.			The operational noise and vibration report does not detail land contamination management. Montoring and management of contamination during construction within the former Tempe landfill is detailed in the Landfill Leachate Gas and Odour Managemnet Plan which has been submitted to IWC for review.							
2																
3																
4																
5																
6																
7																
8																
9																
10																
11																
12																
13																
14																
15																
16																
17																
18																
19																
20																
21																
22																
23																
24																
25																
26																
27																
28																
29																
30																
31																
32																
33																
34																
35																
36																
37																
38																
39																
40																
41																
42																
43																
44																
45																
46																
47																
48																
49																
50																
51																
52																
53																
54																
55																

Appendix B Safety in Design (SiD) Register and Hazard Log (not used)

Appendix C SWTC Compliance

Reqt. Id	Reqt. Reference	Reqt. Text	Compliance Achieved	Evidence
SGW-4A-223	Volume 4A - Scope of Works and Technical Criteria Final	(viii) all measures necessary to achieve discharge water quality and mitigate noise and vibration during operation of Stage 1 as required by the Environmental Documents;	Yes	Section 3.5.3 of report SGWPW- JHSW-NWW-EN-NV-001001
SGW-4A-737	Volume 4A - Scope of Works and Technical Criteria Final	(iii) the Contractor's design for noise mitigation must accommodate the traffic volumes set out in Appendix B.2, Attachment B.2-3.	Yes	Section 3.5.1 and Section 6.2 of report SGWPW- JHSW-NWW-EN-NV-001001
SGW-4A-B11-48	Volume 4A - SWTC - Appendix B.11 Urban Design Final	(v) Noise Wall Guideline 2016;	Yes	Section 3.5.3.3 of report SGWPW- JHSW-NWW-EN-NV-001001
SGW-4A-C02-535	Volume 4A - SWTC - Appendix C.02 Contractor Documentation Schedule Final	(xvi) noise and vibration report,	Yes	Report SGWPW- JHSW-NWW-EN-NV-001001
SGW-4A-C02-605	Volume 4A - SWTC - Appendix C.02 Contractor Documentation Schedule Final	(iv) include final specialist engineering reports including durability, geotechnical and geotechnical parameters deviation, groundwater, hydrology, flooding, noise and vibration, materials testing, traffic, settlement assessment, monitoring and infrastructure protection;	Yes	Report SGWPW- JHSW-NWW-EN-NV-001001
SGW-4A-C02-914	Volume 4A - SWTC - Appendix C.02 Contractor Documentation Schedule Final	E. noise targets and limits;	Yes	Section 3.4 of report SGWPW- JHSW-NWW-EN-NV-001001

Reqt. Id	Reqt. Reference	Reqt. Text	Compliance Achieved	Evidence
SGW-4B-650	Volume 4B - Scope of Works and Technical Criteria Final	(iii) the Contractor's design for noise mitigation must accommodate the traffic volumes set out in Appendix B.2, Attachment B.2-3.	Yes	Section 3.5.1 and Section 6.2 of report SGWPW-JHSW-NWW-EN-NV-001001
SGW-4B-B11-95	Volume 4B - SWTC - Appendix B.11 Urban Design Final	(v) Noise Wall Guideline 2016;	Yes	Section 3.5.3.3 of report SGWPW-JHSW-NWW-EN-NV-001001
SGW-4B-B11-290	Volume 4B - SWTC - Appendix B.11 Urban Design Final	(a) The approach to noise wall location and design must be in accordance with the RMS document titled 'Noise wall design guidelines – Design guidelines to improve the appearance of noise walls in NSW' (RMS, 2016).	Yes	Section 3.5.3.3 of report SGWPW-JHSW-NWW-EN-NV-001001
SGW-4B-B41-19	Volume 4B - SWTC - Appendix B.41 Provisional Sum Work Final	(iii) Identification and specification of the at-property treatment required at the property and any ancillary works required to install the at-property treatment resulting from specific property conditions; and	Yes	Section 3.5.4 of report SGWPW-JHSW-NWW-EN-NV-001001

Appendix D Environmental and Sustainability Registers

State Conditions of Approval - Instrument of Approval

		Responsibility									
No	Condition	TfNSW	JHSW	Primary Discipline Owner (JHSW)	Secondary/Residual Discipline Owner (JHSW)	Discipline	Design Lot Package	Timing	Compliance Status	Evidence	Comments
E31	The Proponent must prepare an Operational Noise and Vibration Review (ONVR) to confirm noise and vibration control measures that would be implemented for the operation of the CSSI. The ONVR must be prepared in consultation with the relevant council(s), other relevant stakeholders and the community and must: (a) confirm the appropriate operational noise and vibration objectives and levels for surrounding development, including existing sensitive receivers; (b) confirm the operational noise predictions based on the final design. Confirmation must be based on an appropriately calibrated noise model (which has incorporated noise monitoring, and concurrent traffic counting, where necessary for calibration purposes). (c) confirm the operational noise and vibration impacts at adjoining development based on the final design of the CSSI, including operational daytime LAeo,1s houc and night-time LAeq, s houc traffic noise contours; (d) review the suitability of the operational noise mitigation measures identified in the documents listed in Condition A1 and, where necessary, investigate and identify additional noise and vibration mitigation measures required to achieve the noise criteria outlined in the NSW Road Noise Policy (DECCW, 2011) including the timing of implementation; (e) detail the measures to seek feedback on the noise and vibration mitigation measures and the process as to how changes requested from directly affected landowners would be responded to; and (f) procedures for the management of operational noise and vibration complaints. The ONVR is to be verified by a suitably qualified and experienced noise and vibration expert. The ONVR is to be undertaken at the Proponent's expense and submitted to the Planning Secretary for approval before the implementation of mitigation measures.		x	Design Manager	RESONATE	Operational Noise and Vibration	NV-1040	Prior to implementing mitigation measures	Closed	Section 3.4 of report SGWPW-JHSW-NWW-EN-NV-001001	
E32	Operational noise mitigation measures for residences identified: (a) as eligible for consideration of additional mitigation in the Sydney Gateway Road Project Response to Submissions Report Appendix B - Memo Sydney Gateway Road Project Submissions Report Revised Operational Modelling Figure 6 Receivers Eligible for Consideration of Additional Mitigation; and (b) as likely to exceed the noise management level in Condition E23(a); must be implemented within six (6) months of the commencement of construction at and in the vicinity of the impacted residences(s) to minimise construction noise impacts, and detailed in the Noise and Vibration CEMP Sub-plan for the CSSI, unless otherwise approved by the Planning Secretary in accordance with Condition E33. Additional mitigation must be prioritised so that those receivers with the largest likely exceedance of the noise management level receive the mitigation first.		x	Design Manager	RESONATE	Operational Noise and Vibration	NV-1040	Witihn 6 months after the commencement of construction	Ongoing	Section 3.4 of report SGWPW-JHSW-NWW-EN-NV-001001	
E33	Where the implementation of operational noise mitigation measures required by Condition E32 would not be implemented, the Proponent must submit to the Planning Secretary a report to justify this position. The report must detail the temporary measures that would be implemented to reduce construction noise impacts, until such time that the operational noise mitigation measures are implemented. The report must be endorsed by the ER and submitted to the Planning Secretary prior to the commencement of Work which would affect the identified residences. Note: Not having finalised detailed design is not sufficient justification for not implementing the proposed mitigation measures.		x	Design Manager	RESONATE	Operational Noise and Vibration	NV-1040	Prior to commencement of works affecting the identified residences.	Ongoing	Section 3.4.4 of report SGWPW-JHSW-NWW-EN-NV-001001	
E35	Within 12 months of the commencement of operation of the CSSI the Proponent must undertake monitoring of operational noise to compare actual noise performance of the CSSI against the noise performance predicted in the review of noise mitigation measures required by **Condition E31.**		x	Environment Manager Design Manager	RESONATE	Operational Noise and Vibration	NV-1040	within 12 months of operation	Open		
E36	The Proponent must prepare an Operational Noise Compliance Report to document this monitoring. The Report must include, but not necessarily be limited to: (a) noise monitoring to assess compliance with the operational noise levels predicted in the review of operational noise mitigation measures required under Condition E31; (b) a review of the operational noise levels in terms of criteria and noise goals established in the NSW Road Noise Policy 2011; (c) methodology, location and frequency of noise monitoring undertaken, including monitoring sites at which CSSI noise levels are ascertained, with specific reference to locations indicative of impacts on receivers; (d) details of any complaints and enquiries received in relation to operational noise generated by the CSSI between the date of commencement of operation and the date the report was prepared; (e) any required recalibrations of the noise model taking into consideration factors such as noise monitoring and actual traffic numbers and proportions; (f) an assessment of the performance and effectiveness of applied noise mitigation measures together with a review and if necessary, reassessment of mitigation measures; and (g) identification of additional measures to those identified in the review of noise mitigation measures required by Condition E31, that are to be implemented with the objective of meeting the criteria outlined in the NSW Road Noise Policy (EPA, 2011), when these measures are to be implemented and how their effectiveness is to be measured and reported to the Planning Secretary and the EPA. The measures must be implemented within the stated timeframes. The Operational Noise Report must be submitted to the Planning Secretary and the EPA within 60 days of completing the operational noise monitoring.		x	Environment Manager Design Manager	RESONATE	Operational Noise and Vibration	NV-1040	Within 60 days of completing operational noise monitoring	Open		

Updated Environmental Management Measures (UMM's) from the 'Response to submissions report'

New ID#	Aspect	Issue	Management Measure	Timing	Responsibility				Design Lot Package	Status	Evidence	Comments
					TfNSW	JHSW	JHSW Discipline	Secondary/Residual Discipline Owner				
NV1	Noise & Vibration	*Potential operational noise impacts*	An operational noise mitigation strategy will be developed and implemented as part of the design, including investigating the need for low noise pavements, noise barriers and at-property mitigation.	Design		x	Design Manager	RESONATE	NV-1040	Closed	Section 3.4.3 of report SGWPW-JHSW-NWW-EN-NV-001001	
NV3	Noise & Vibration	*Operational noise and vibration impacts of the project*	Operational noise and vibration mitigation measures will be identified during detailed design. Requirements for at-property noise treatments in properties identified as 'eligible' in the noise and vibration assessment will be reviewed. The implementation of treatments will be undertaken in accordance with the At-Receiver Noise Treatment Guideline (Roads and Maritime, 2017b).	Design		x	Design Manager	RESONATE	NV-1040	Closed	Section 3.4.3 and Section 3.4.4 of report SGWPW-JHSW-NWW-EN-NV-001001	
NV4	Noise & Vibration	*Cumulative noise impacts with the Botany Rail Duplication project*	Reasonable and feasible noise mitigation for receivers affected by operational noise from both the Botany Rail Duplication and the Sydney Gateway road project would be considered in consultation with ARTC.	Design		x	Design Manager	RESONATE	NV-1040	Closed	Section 3.4.2.4.3 of report SGWPW-JHSW-NWW-EN-NV-001001	

Appendix E Design Criteria and Calculations

Appendix E1 - Site Plan & Sensitive Receiver Map



Resonate

Sydney Gateway Stage 1 and Stage 3
Detailed Concept Design

Project overview & noise sensitive receiver locations

Legend

Building Types

- Childcare facility
- Educational facility
- Medical facility
- Open spaces (active)
- Open spaces (passive)
- Places of worship
- Residential
- Noise Catchment Areas

0 250 500 m

CRS: EPSG:28356 - GDA94 / MGA zone 56 - Projected

Appendix E2 – Noise Contours Build Daytime $L_{Aeq(15hour)}$ 2026 No Noise Barrier

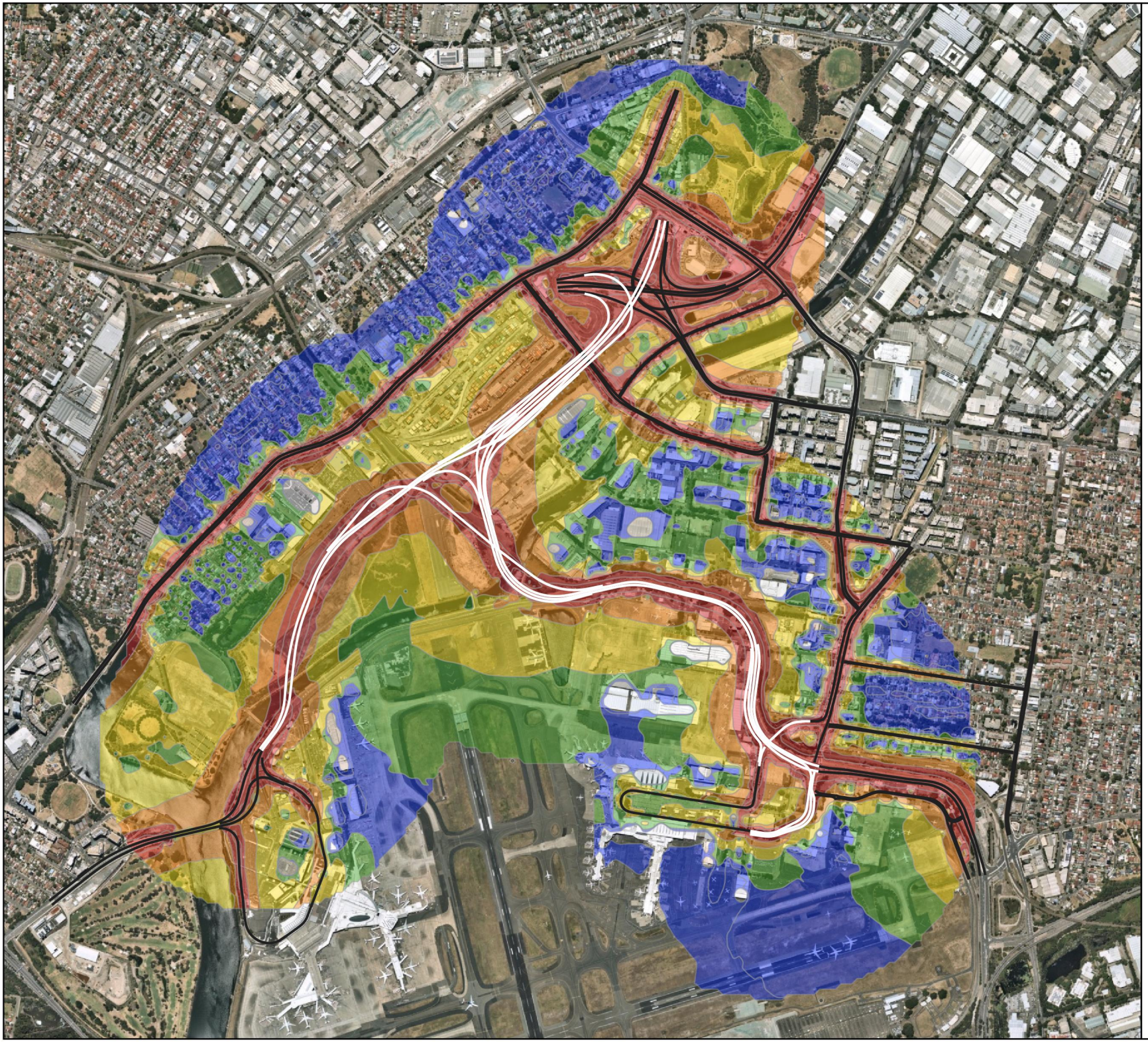

Resonate

Sydney Gateway Stages 1 & 3
Final Detailed Design

Build 2026 Daytime $L_{Aeq\ (15\ hour)}$
Operational Road Traffic Noise
Contours
(No noise wall/mound)

Legend

Project Road Traffic

Non-Project Road Traffic

LAeq Noise Contours

- 40 - 45 dB(A)
- 45 - 50 dB(A)
- 50 - 55 dB(A)
- 55 - 60 dB(A)
- > 60 dB(A)

0 250 500 m

CRS: EPSG:28356 - GDA94 / MGA zone 56 - Projected

Appendix E3 - Noise Contours Build Night-time $L_{Aeq(9hour)}$ 2026 No Noise Barrier

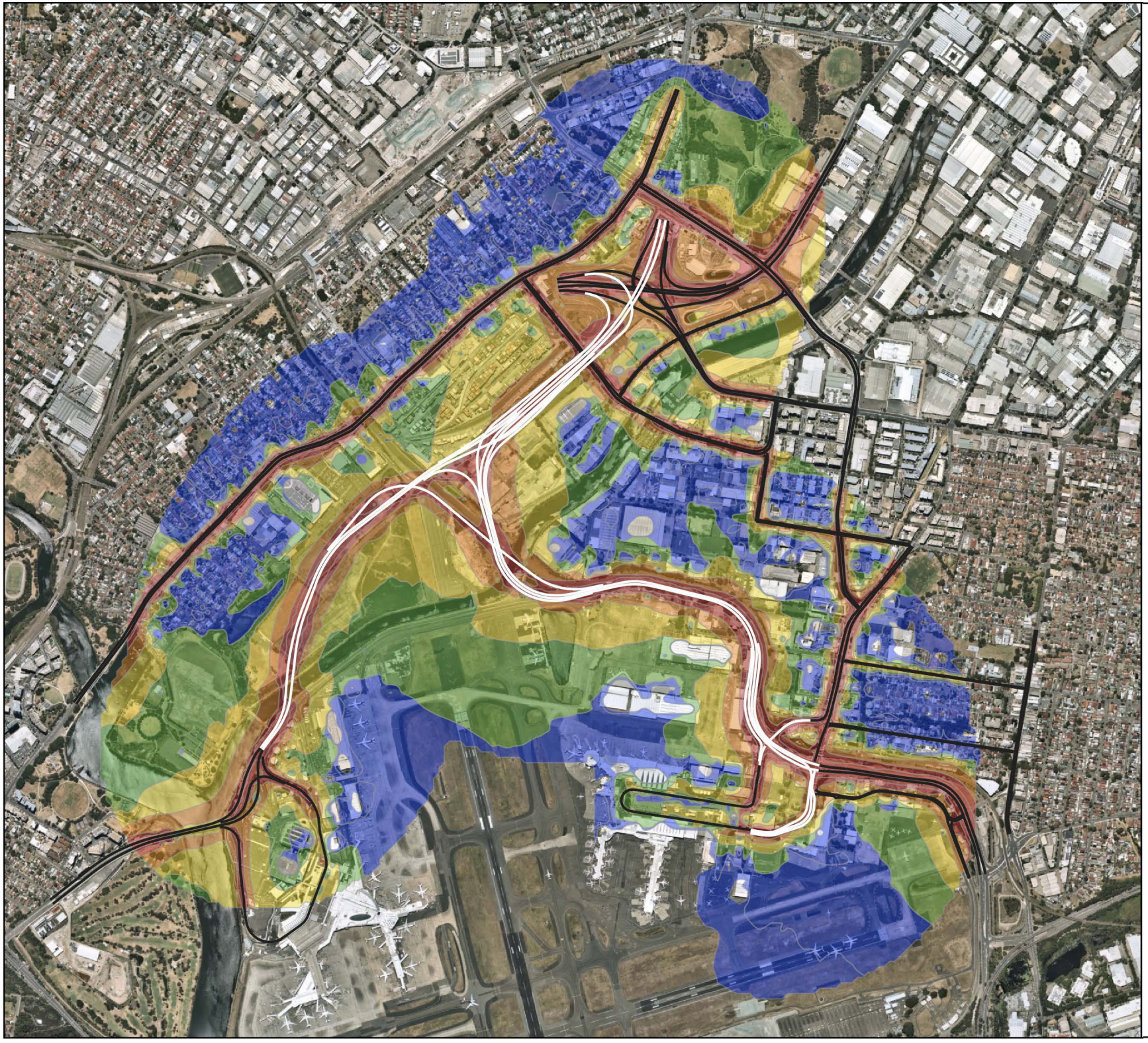

Resonate

Sydney Gateway Stages 1 & 3 Final Detailed Design

Build 2026 Night-time $L_{Aeq\ (9\ hour)}$ Operational Road Traffic Noise Contours
(No noise wall/mound)

Legend

Project Road Traffic

Non-Project Road Traffic

LAeq Noise Contours

- 40 - 45 dB(A)
- 45 - 50 dB(A)
- 50 - 55 dB(A)
- 55 - 60 dB(A)
- > 60 dB(A)

0 250 500 m

CRS: EPSG:28356 - GDA94 / MGA zone 56 - Projected

Appendix E4 - Noise Contours Build Daytime $L_{Aeq(15hour)}$ 2036 No Noise Barrier

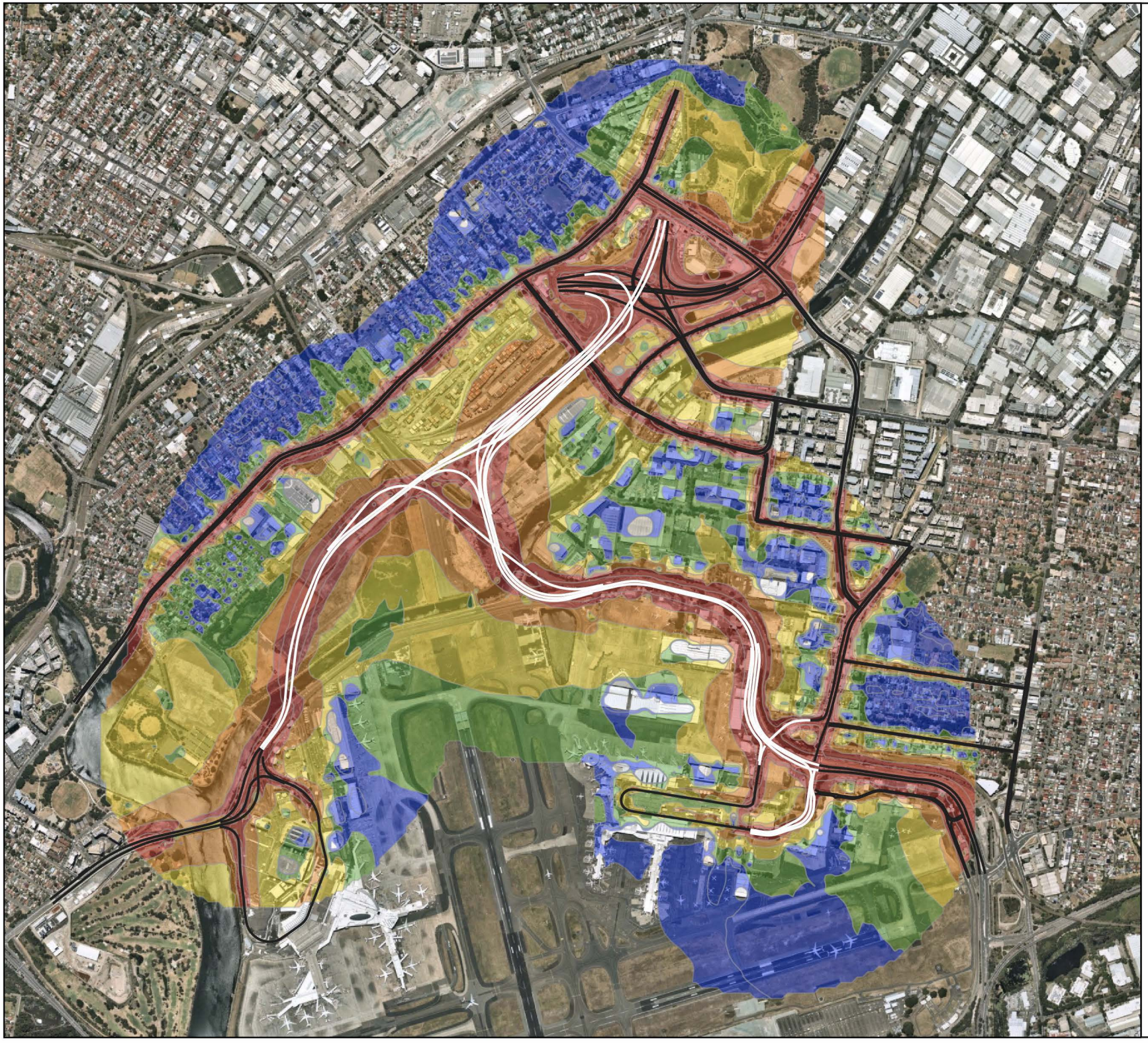

Resonate

Sydney Gateway Stages 1 & 3
Final Detailed Design

Build 2036 Daytime $L_{Aeq(15\ hour)}$
Operational Road Traffic
Noise Contours
(No noise wall/mound)

Legend

Project Road Traffic

Non-Project Road Traffic

LAeq Noise Contours

- 40 - 45 dB(A)
- 45 - 50 dB(A)
- 50 - 55 dB(A)
- 55 - 60 dB(A)
- > 60 dB(A)

0 250 500 m

CRS: EPSG:28356 - GDA94 / MGA zone 56 - Projected

Appendix E5 - Noise Contours Build Night-time $L_{Aeq(9hour)}$ 2036 No Noise Barrier

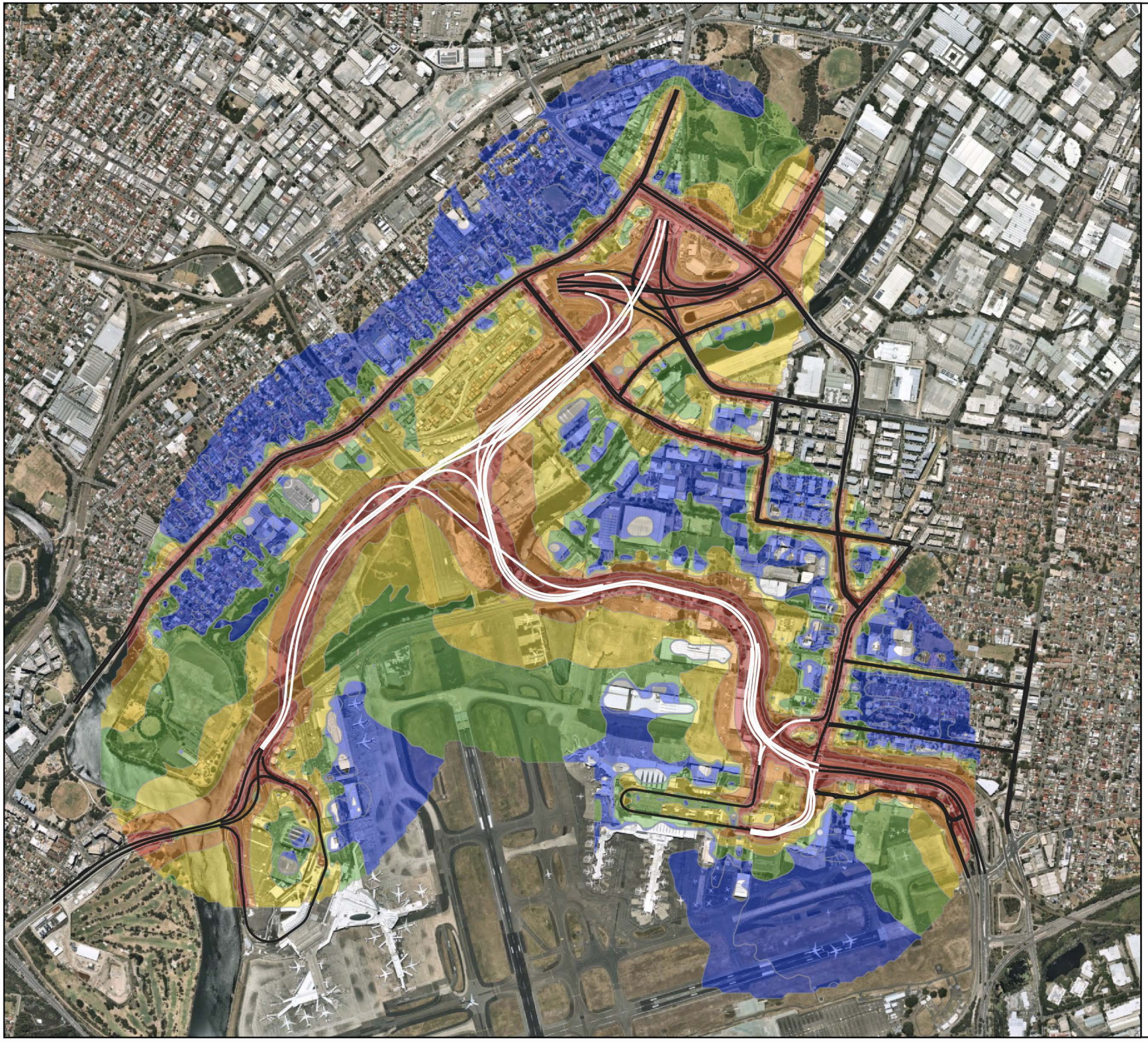

Resonate

Sydney Gateway Stages 1 & 3
Final Detailed Design

Build 2036 Night-time $L_{Aeq(9\ hour)}$ Operational Road Traffic Noise Contours
(No noise wall/mound)

Legend

Project Road Traffic

Non-Project Road Traffic

LAeq Noise Contours

- 40 - 45 dB(A)
- 45 - 50 dB(A)
- 50 - 55 dB(A)
- 55 - 60 dB(A)
- > 60 dB(A)

0 250 500 m

CRS: EPSG:28356 - GDA94 / MGA zone 56 - Projected

Appendix E6 – Noise Contours Build Daytime $L_{Aeq(15hour)}$ 2026 With Noise Barrier

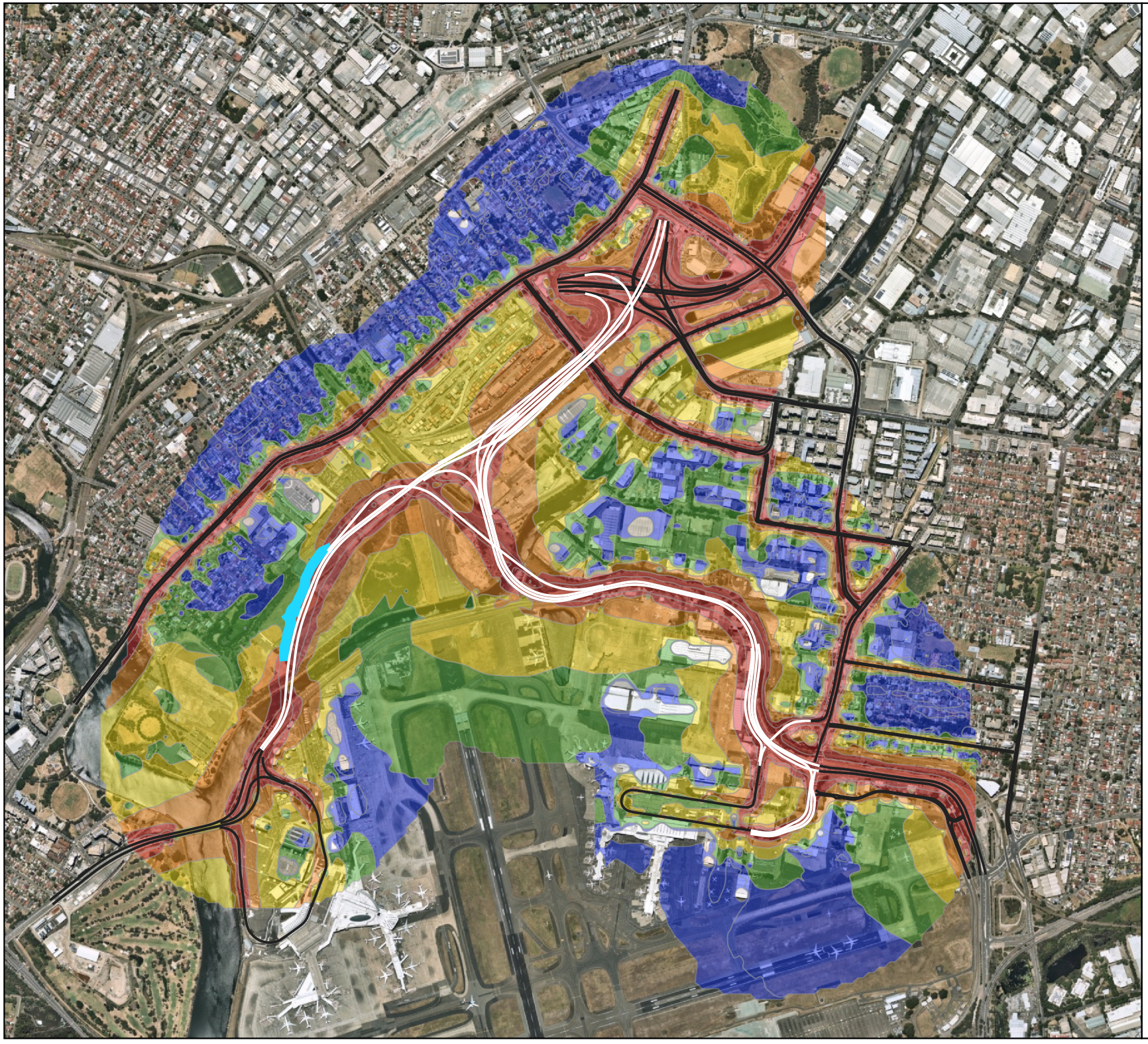

Resonate

Sydney Gateway Stages 1 & 3
Final Detailed Design

Build 2026 Daytime $L_{Aeq(15\ hour)}$
Operational Road Traffic Noise
Contours
(With noise wall/mound)

Legend

Project Road Traffic

Non-Project Road Traffic

LAeq Noise Contours

- 40 - 45 dB(A)
- 45 - 50 dB(A)
- 50 - 55 dB(A)
- 55 - 60 dB(A)
- > 60 dB(A)

Noise Barrier

0 250 500 m

CRS: EPSG:28356 - GDA94 / MGA zone 56 - Projected

Appendix E7 - Noise Contours Build Night-time $L_{Aeq(9hour)}$ 2026 With Noise Barrier

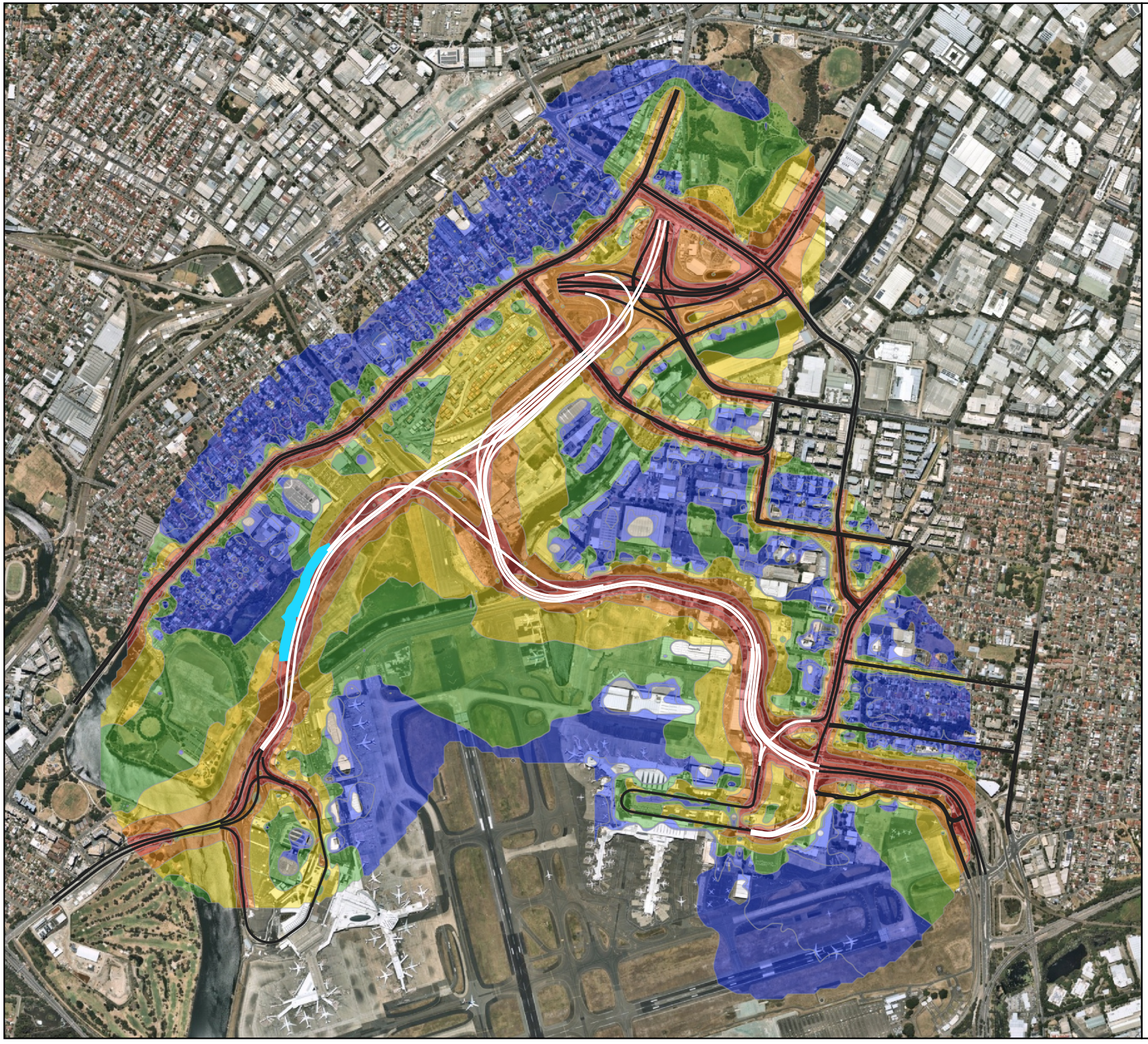

Resonate

Sydney Gateway Stages 1 & 3
Final Detailed Design

Build 2026 Night-time $L_{Aeq(9\ hour)}$ Operational Road Traffic Noise Contours
(With noise wall/mound)

Legend

Project Road Traffic

Non-Project Road Traffic

LAeq Noise Contours

- 40 - 45 dB(A)
- 45 - 50 dB(A)
- 50 - 55 dB(A)
- 55 - 60 dB(A)
- > 60 dB(A)

Noise Barrier

0 250 500 m

CRS: EPSG:28356 - GDA94 / MGA zone 56 - Projected

Appendix E8 - Noise Contours Build Daytime $L_{Aeq(15hour)}$ 2036 With Noise Barrier

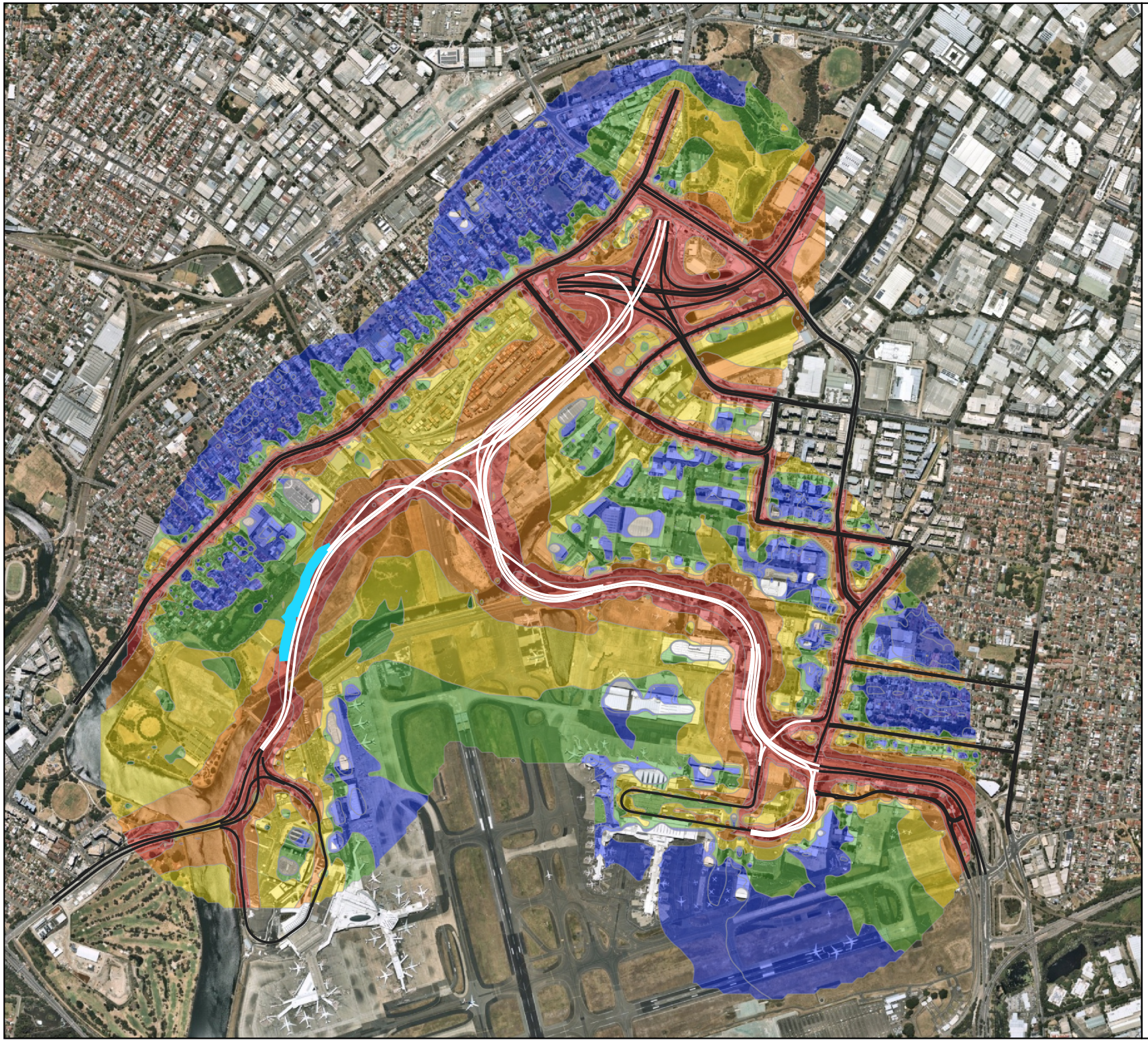

Resonate

Sydney Gateway Stages 1 & 3
Final Detailed Design

Build 2036 Daytime $L_{Aeq(15\ hour)}$
Operational Road Traffic Noise
Contours
(With noise wall/mound)

Legend

Project Road Traffic

Non-Project Road Traffic

LAeq Noise Contours

- 40 - 45 dB(A)
- 45 - 50 dB(A)
- 50 - 55 dB(A)
- 55 - 60 dB(A)
- > 60 dB(A)

Noise Barrier

0 250 500 m

CRS: EPSG:28356 - GDA94 / MGA zone 56 - Projected

Appendix E9- Noise Contours Build Night-time $L_{Aeq(9hour)}$ 2036 With Noise Barrier

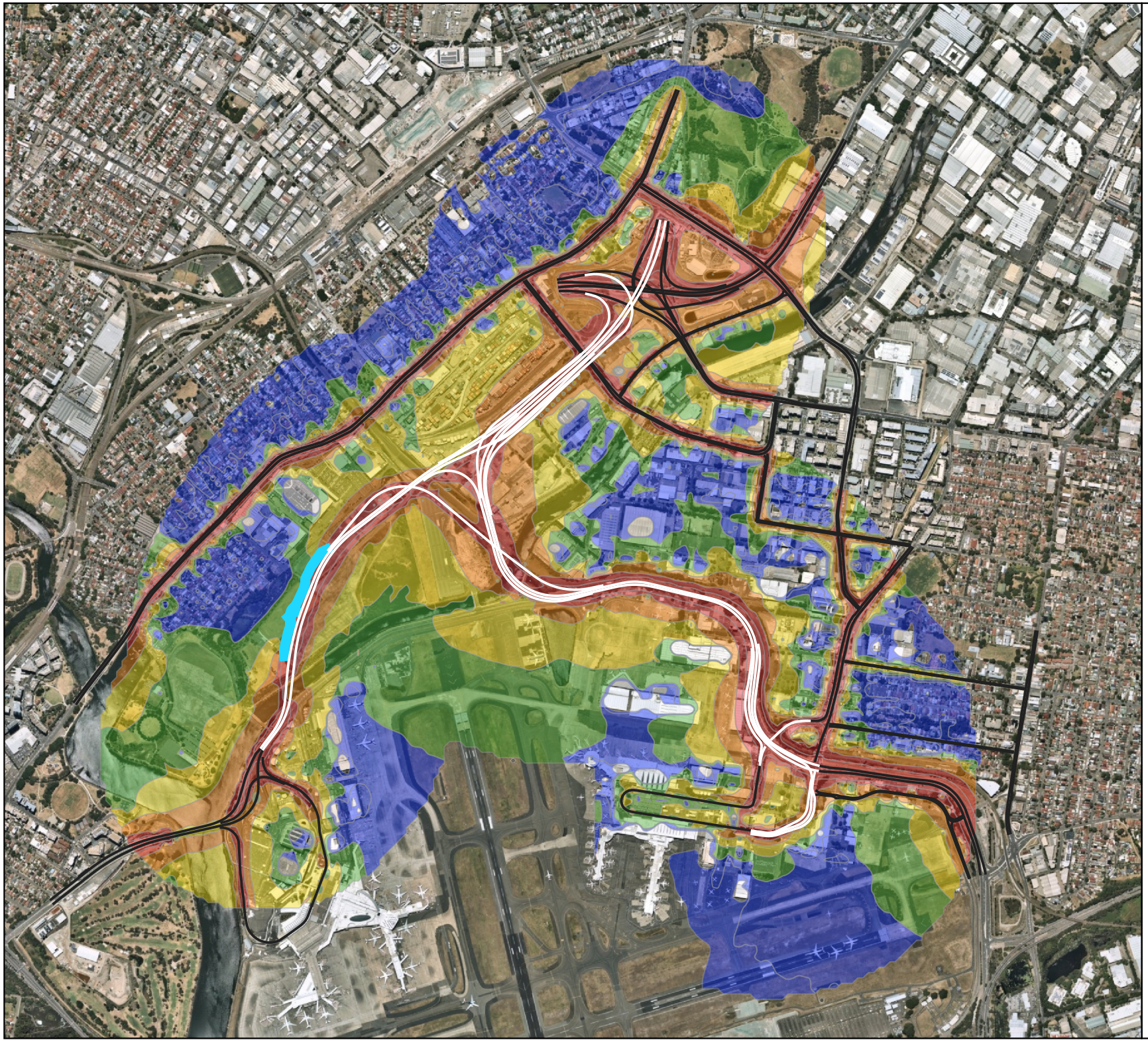

Resonate

Sydney Gateway Stages 1 & 3
Final Detailed Design

Build 2036 Night-time $L_{Aeq(9\ Hour)}$ Operational Road Traffic Noise Contours
(With noise wall/mound)

Legend

Project Road Traffic

Non-Project Road Traffic

LAeq Noise Contours

- 40 - 45 dB(A)
- 45 - 50 dB(A)
- 50 - 55 dB(A)
- 55 - 60 dB(A)
- > 60 dB(A)

Noise Barrier

0 250 500 m

CRS: EPSG:28356 - GDA94 / MGA zone 56 - Projected

Appendix E10 - Overview of Receivers that Trigger for Mitigation (No Noise Barrier)



Resonate

Sydney Gateway Stage 1 and Stage 3
Final Detailed Design

Receivers triggering consideration of mitigation (No noise wall/mound)

Legend

Receivers triggered for mitigation

- Residential
- Place of worship
- Childcare facility
- Medical facility
- Open spaces
- Educational facility

FDD Project Alignment

Noise Catchment Areas

0 250 500 m

CRS: EPSG:28356 - GDA94 / MGA zone 56 - Projected

Appendix E11 - Overview of Receivers that Trigger for Mitigation (with Noise Barrier)

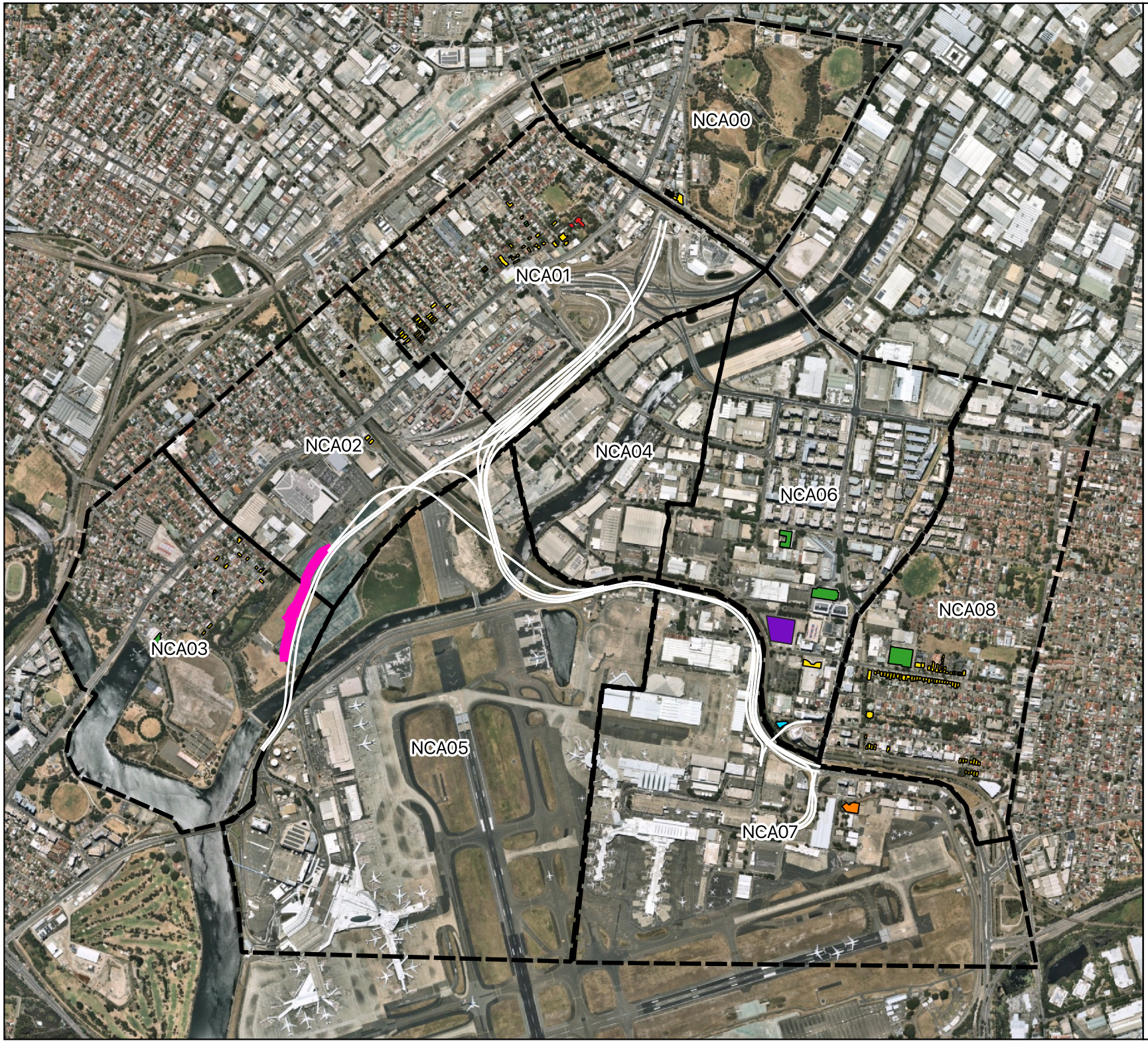

Resonate

Sydney Gateway Stage 1 and Stage 3
Final Detailed Design

Receivers triggering consideration of mitigation (With noise wall/mound)

Legend

Receivers triggered for mitigation

- Residential
- Childcare facility
- Medical facility
- Open spaces
- Educational Facility
- Place of worship

FDD Project Alignment

- Noise Barrier
- Noise Catchment Areas

0 250 500 m

CRS: EPSG:28356 - GDA94 / MGA zone 56 - Projected

Appendix E12 - Detailed Results Table Residential Receivers

Receiver ID	NCA	Residential Receiver Address	Floor	Facade Direction	Receiver Type	Criteria		NBLD Year of Opening		BLD Year of Opening		NBLD Design Year		BLD Design Year		Project Only Design Year		NCG Criteria Exceeded? (YoO)		Does it increase above 2 dB over existing?		NCG Criteria Exceeded? (DY)		Does it increase above 2 dB over existing?		Cumulative Limit Exceeded?		Is it Acute?		Consider for Treatment?	Exceedance	Treatment Package	Final Mitigation Scenario		Consider for Treatment? (After Mitigation)	Exceedance	Treatment Package
						Day	Night	Day	Night	Day	Night	Day	Night	Day	Night	Day	Night	Day	Night	Day	Night	Day	Night	Day	Night	Day	Night	Day	Night	Day	Night				Day	Night			
2	NCA01	20 UNWINS BRIDGE ROAD ST PETERS 2044	GF	SW	RES	55	50	42	39	43	40	42	39	43	41	39	38	No	No	No	No	No	No	No	No	No	No	No	No	No	0	0	43	41	No	0	0
2	NCA01	20 UNWINS BRIDGE ROAD ST PETERS 2044	F 1	SW	RES	55	50	44	41	45	42	44	41	45	43	42	40	No	No	No	No	No	No	No	No	No	No	No	No	No	0	0	45	43	No	0	0
2	NCA01	20 UNWINS BRIDGE ROAD ST PETERS 2044	GF	N	RES	55	50	38	35	39	36	38	35	39	36	34	32	No	No	No	No	No	No	No	No	No	No	No	No	No	0	0	39	36	No	0	0
2	NCA01	20 UNWINS BRIDGE ROAD ST PETERS 2044	F 1	N	RES	55	50	41	38	42	39	41	39	42	40	37	36	No	No	No	No	No	No	No	No	No	No	No	No	No	0	0	42	40	No	0	0
2	NCA01	20 UNWINS BRIDGE ROAD ST PETERS 2044	GF	NW	RES	55	50	38	35	38	35	38	35	39	36	34	32	No	No	No	No	No	No	No	No	No	No	No	No	No	0	0	39	36	No	0	0
2	NCA01	20 UNWINS BRIDGE ROAD ST PETERS 2044	F 1	NW	RES	55	50	41	38	42	39	41	38	42	40	38	36	No	No	No	No	No	No	No	No	No	No	No	No	No	0	0	42	40	No	0	0
2	NCA01	20 UNWINS BRIDGE ROAD ST PETERS 2044	GF	SE	RES	55	50	44	41	45	42	45	42	46	43	41	39	No	No	No	No	No	No	No	No	No	No	No	No	No	0	0	46	43	No	0	0
2	NCA01	20 UNWINS BRIDGE ROAD ST PETERS 2044	F 1	SE	RES	55	50	46	43	47	44	46	44	47	45	42	40	No	No	No	No	No	No	No	No	No	No	No	No	No	0	0	47	45	No	0	0
2	NCA01	20 UNWINS BRIDGE ROAD ST PETERS 2044	GF	SW	RES	55	50	42	39	42	40	42	40	43	41	38	37	No	No	No	No	No	No	No	No	No	No	No	No	No	0	0	43	41	No	0	0
2	NCA01	20 UNWINS BRIDGE ROAD ST PETERS 2044	F 1	SW	RES	55	50	44	41	44	41	44	41	45	42	40	38	No	No	No	No	No	No	No	No	No	No	No	No	No	0	0	45	42	No	0	0
2	NCA01	20 UNWINS BRIDGE ROAD ST PETERS 2044	GF	NE	RES	55	50	41	38	42	39	41	39	42	40	38	36	No	No	No	No	No	No	No	No	No	No	No	No	No	0	0	42	40	No	0	0
2	NCA01	20 UNWINS BRIDGE ROAD ST PETERS 2044	F 1	NE	RES	55	50	43	40	44	41	43	41	44	42	40	38	No	No	No	No	No	No	No	No	No	No	No	No	No	0	0	44	42	No	0	0
2	NCA01	20 UNWINS BRIDGE ROAD ST PETERS 2044	GF	NE	RES	55	50	42	39	43	40	42	40	43	40	38	37	No	No	No	No	No	No	No	No	No	No	No	No	No	0	0	43	40	No	0	0
2	NCA01	20 UNWINS BRIDGE ROAD ST PETERS 2044	F 1	NE	RES	55	50	44	41	44	41	44	41	45	42	40	38	No	No	No	No	No	No	No	No	No	No	No	No	No	0	0	45	42	No	0	0
2	NCA01	20 UNWINS BRIDGE ROAD ST PETERS 2044	GF	SE	RES	55	50	45	41	45	42	45	42	46	43	41	39	No	No	No	No	No	No	No	No	No	No	No	No	No	0	0	46	43	No	0	0
2	NCA01	20 UNWINS BRIDGE ROAD ST PETERS 2044	F 1	SE	RES	55	50	47	43	47	44	47	44	47	45	42	40	No	No	No	No	No	No	No	No	No	No	No	No	No	0	0	47	45	No	0	0
2	NCA01	20 UNWINS BRIDGE ROAD ST PETERS 2044	GF	NE	RES	55	50	43	40	43	41	43	41	44	42	40	38	No	No	No	No	No	No	No	No	No	No	No	No	No	0	0	44	41	No	0	0
2	NCA01	20 UNWINS BRIDGE ROAD ST PETERS 2044	F 1	NE	RES	55	50	45	42	46	43	45	43	46	43	40	38	No	No	No	No	No	No	No	No	No	No	No	No	No	0	0	46	43	No	0	0
2	NCA01	20 UNWINS BRIDGE ROAD ST PETERS 2044	GF	NE	RES	55	50	42	39	43	40	42	40	43	40	37	36	No	No	No	No	No	No	No	No	No	No	No	No	No	0	0	43	40	No	0	0
2	NCA01	20 UNWINS BRIDGE ROAD ST PETERS 2044	F 1	NE	RES	55	50	45	42	45	42	45	42	46	43	39	38	No	No	No	No	No	No	No	No	No	No	No	No	No	0	0	46	43	No	0	0
2	NCA01	20 UNWINS BRIDGE ROAD ST PETERS 2044	GF	SE	RES	55	50	42	39	43	40	42	40	44	41	40	38	No	No	No	No	No	No	No	No	No	No	No	No	No	0	0	44	41	No	0	0
2	NCA01	20 UNWINS BRIDGE ROAD ST PETERS 2044	F 1	SE	RES	55	50	44	41	45	42	44	41	45	43	41	40	No	No	No	No	No	No	No	No	No	No	No	No	No	0	0	45	43	No	0	0
2	NCA01	20 UNWINS BRIDGE ROAD ST PETERS 2044	GF	SW	RES	55	50	43	40	44	41	43	40	45	42	41	39	No	No	No	No	No	No	No	No	No	No	No	No	No	0	0	45	42	No	0	0
2	NCA01	20 UNWINS BRIDGE ROAD ST PETERS 2044	F 1	SW	RES	55	50	44	41	45	42	44	42	46	43	41	40	No	No	No	No	No	No	No	No	No	No	No	No	No	0	0	46	43	No	0	0
2	NCA01	20 UNWINS BRIDGE ROAD ST PETERS 2044	GF	SE	RES	55	50	45	42	45	42	45	42	46	43	41	39	No	No	No	No	No	No	No	No	No	No	No	No	No	0	0	46	43	No	0	0
2	NCA01	20 UNWINS BRIDGE ROAD ST PETERS 2044	F 1	SE	RES	55	50	46	43	47	44	46	44	47	45	41	40	No	No	No	No	No	No	No	No	No	No	No	No	No	0	0	47	45	No	0	0
2	NCA01	20 UNWINS BRIDGE ROAD ST PETERS 2044	GF	SE	RES	55	50	44	41	45	42	45	42	46	43	41	39	No	No	No	No	No	No	No	No	No	No	No	No	No	0	0	46	43	No	0	0
2	NCA01	20 UNWINS BRIDGE ROAD ST PETERS 2044	F 1	SE	RES	55	50	46	43	47	44	46	43	47	44	41	40	No	No	No	No	No	No	No	No	No	No	No	No	No	0	0	47	44	No	0	0
2	NCA01	20 UNWINS BRIDGE ROAD ST PETERS 2044	GF	SW	RES	55	50	41	38	42	39	42	39	42	40	38	37	No	No	No	No	No	No	No	No	No	No	No	No	No	0	0	42	40	No	0	0
2	NCA01	20 UNWINS BRIDGE ROAD ST PETERS 2044	F 1	SW	RES	55	50	43	40	44	41	43	41	44	42	40	38	No	No	No	No	No	No	No	No	No	No	No	No	No	0	0	44	42	No	0	0
2	NCA01	20 UNWINS BRIDGE ROAD ST PETERS 2044	GF	NE	RES	55	50	42	39	43	40	42	40	43	41	38	37	No	No	No	No	No	No	No	No	No	No	No	No	No	0	0	43	41	No	0	0
2	NCA01	20 UNWINS BRIDGE ROAD ST PETERS 2044	F 1	NE	RES	55	50	44	41	44	41	44	41	45	42	40	38	No	No	No	No	No	No	No	No	No	No	No	No	No	0	0	45	42	No	0	0
2	NCA01	20 UNWINS BRIDGE ROAD ST PETERS 2044	GF	SE	RES	55	50	44	41	45	42	44	42	45	43	41	39	No	No	No	No	No	No	No	No	No	No	No	No	No	0	0	45	43	No	0	0
2	NCA01	20 UNWINS BRIDGE ROAD ST PETERS 2044	F 1	SE	RES	55	50	46	43	46	43	46	43	47	44	41	40	No	No	No	No	No	No	No	No	No	No	No	No	No	0	0	47	44	No	0	0
2	NCA01	20 UNWINS BRIDGE ROAD ST PETERS 2044	GF	SE	RES	55	50	44	41	45	42	44	42	45	43	41	39	No	No	No	No	No	No	No	No	No	No	No	No	No	0	0	45	43	No	0	0
2	NCA01	20 UNWINS BRIDGE ROAD ST PETERS 2044	F 1	SE	RES	55	50	46	43	46	43	46	43	47	44	41	40	No	No	No	No	No	No	No	No	No	No	No	No	No	0	0	47	44	No	0	0
2	NCA01	20 UNWINS BRIDGE ROAD ST PETERS 2044	GF	SE	RES	55	50	44	41	45	42	44	41	45	43	41	39	No	No	No	No	No	No	No	No	No	No	No	No	No	0	0	45	43	No	0	0
2	NCA01	20 UNWINS BRIDGE ROAD ST PETERS 2044	F 1	SE	RES	55	50	46	43	47	43	46	43	47	44	41	40	No	No	No	No	No	No	No	No	No	No	No	No	No	0	0	47	44	No	0	0
2	NCA01	20 UNWINS BRIDGE ROAD ST PETERS 2044	GF	SE	RES	55	50	44	41	45	42	44	41

Receiver ID	NCA	Residential Receiver Address	Floor	Facade Direction	Receiver Type	Criteria		NBLD Year of Opening		BLD Year of Opening		NBLD Design Year		BLD Design Year		Project Only Design Year		NCG Criteria Exceeded? (YoO)		Does it increase above 2 dB over existing?		NCG Criteria Exceeded? (DY)		Does it increase above 2 dB over existing?		Cumulative Limit Exceeded?		Is it Acute?		Consider for Treatment?	Exceedance	Treatment Package	Final Mitigation Scenario		Consider for Treatment? (After Mitigation)	Exceedance	Treatment Package
						Day	Night	Day	Night	Day	Night	Day	Night	Day	Night	Day	Night	Day	Night	Day	Night	Day	Night	Day	Night	Day	Night	Day	Night	Day	Night				Day	Night			
9	NCA01	9 BROWN STREET ST PETERS 2044	GF	NE	RES	55	50	46	43	47	44	47	44	47	45	41	40	No	No	No	No	No	No	No	No	No	No	No	No	No	No	No	0	0	47	45	No	0	0
10	NCA01	26 UNWINS BRIDGE ROAD ST PETERS 2044	GF	SW	RES	55	50	43	40	44	41	43	41	44	42	40	39	No	No	No	No	No	No	No	No	No	No	No	No	No	No	No	0	0	44	42	No	0	0
10	NCA01	26 UNWINS BRIDGE ROAD ST PETERS 2044	GF	SE	RES	55	50	45	42	46	43	45	42	46	44	42	40	No	No	No	No	No	No	No	No	No	No	No	No	No	No	No	0	0	46	44	No	0	0
10	NCA01	26 UNWINS BRIDGE ROAD ST PETERS 2044	GF	NE	RES	55	50	43	40	44	41	43	41	44	42	40	38	No	No	No	No	No	No	No	No	No	No	No	No	No	No	No	0	0	44	42	No	0	0
10	NCA01	26 UNWINS BRIDGE ROAD ST PETERS 2044	GF	NW	RES	55	50	41	38	42	39	41	38	42	40	38	36	No	No	No	No	No	No	No	No	No	No	No	No	No	No	No	0	0	42	40	No	0	0
11	NCA01	11 BROWN STREET ST PETERS 2044	GF	SE	RES	55	50	46	42	46	43	46	43	47	44	41	40	No	No	No	No	No	No	No	No	No	No	No	No	No	No	No	0	0	47	44	No	0	0
11	NCA01	11 BROWN STREET ST PETERS 2044	GF	NE	RES	55	50	40	37	41	38	41	38	42	39	37	35	No	No	No	No	No	No	No	No	No	No	No	No	No	No	No	0	0	42	39	No	0	0
11	NCA01	11 BROWN STREET ST PETERS 2044	GF	NW	RES	55	50	41	38	41	39	41	38	42	39	37	35	No	No	No	No	No	No	No	No	No	No	No	No	No	No	No	0	0	42	39	No	0	0
12	NCA01	28 UNWINS BRIDGE ROAD ST PETERS 2044	GF	SW	RES	55	50	43	40	44	41	43	41	45	42	41	39	No	No	No	No	No	No	No	No	No	No	No	No	No	No	No	0	0	45	42	No	0	0
12	NCA01	28 UNWINS BRIDGE ROAD ST PETERS 2044	GF	SE	RES	55	50	45	42	46	43	45	42	46	44	42	40	No	No	No	No	No	No	No	No	No	No	No	No	No	No	No	0	0	46	44	No	0	0
12	NCA01	28 UNWINS BRIDGE ROAD ST PETERS 2044	GF	NE	RES	55	50	43	40	44	41	43	41	44	42	40	38	No	No	No	No	No	No	No	No	No	No	No	No	No	No	No	0	0	44	42	No	0	0
12	NCA01	28 UNWINS BRIDGE ROAD ST PETERS 2044	GF	NW	RES	55	50	41	38	42	39	41	38	42	39	37	36	No	No	No	No	No	No	No	No	No	No	No	No	No	No	No	0	0	42	39	No	0	0
13	NCA01	13 BROWN STREET ST PETERS 2044	GF	NW	RES	55	50	39	36	40	37	39	36	40	37	35	33	No	No	No	No	No	No	No	No	No	No	No	No	No	No	No	0	0	40	37	No	0	0
13	NCA01	13 BROWN STREET ST PETERS 2044	F 1	NW	RES	55	50	42	39	43	40	42	40	44	41	39	37	No	No	No	No	No	No	No	No	No	No	No	No	No	No	No	0	0	44	41	No	0	0
13	NCA01	13 BROWN STREET ST PETERS 2044	GF	SW	RES	55	50	41	38	42	39	41	39	43	40	38	37	No	No	No	No	No	No	No	No	No	No	No	No	No	No	No	0	0	43	40	No	0	0
13	NCA01	13 BROWN STREET ST PETERS 2044	F 1	SW	RES	55	50	44	41	45	43	44	42	46	43	42	40	No	No	No	No	No	No	No	No	No	No	No	No	No	No	No	0	0	46	43	No	0	0
13	NCA01	13 BROWN STREET ST PETERS 2044	GF	SW	RES	55	50	41	38	42	39	41	38	42	40	37	36	No	No	No	No	No	No	No	No	No	No	No	No	No	No	No	0	0	42	40	No	0	0
13	NCA01	13 BROWN STREET ST PETERS 2044	F 1	SW	RES	55	50	44	41	45	42	44	42	46	43	41	40	No	No	No	No	No	No	No	No	No	No	No	No	No	No	No	0	0	46	43	No	0	0
13	NCA01	13 BROWN STREET ST PETERS 2044	GF	SW	RES	55	50	44	41	44	41	44	41	44	42	39	38	No	No	No	No	No	No	No	No	No	No	No	No	No	No	No	0	0	44	42	No	0	0
13	NCA01	13 BROWN STREET ST PETERS 2044	F 1	SW	RES	55	50	46	43	47	44	46	44	47	45	42	40	No	No	No	No	No	No	No	No	No	No	No	No	No	No	No	0	0	47	45	No	0	0
13	NCA01	13 BROWN STREET ST PETERS 2044	GF	SE	RES	55	50	45	42	46	43	46	43	47	44	41	40	No	No	No	No	No	No	No	No	No	No	No	No	No	No	No	0	0	47	44	No	0	0
13	NCA01	13 BROWN STREET ST PETERS 2044	F 1	SE	RES	55	50	48	45	48	45	48	45	48	46	42	40	No	No	No	No	No	No	No	No	No	No	No	No	No	No	No	0	0	48	46	No	0	0
14	NCA01	15 BROWN STREET ST PETERS 2044	GF	SE	RES	55	50	45	42	46	43	45	43	46	44	41	40	No	No	No	No	No	No	No	No	No	No	No	No	No	No	No	0	0	46	44	No	0	0
14	NCA01	15 BROWN STREET ST PETERS 2044	GF	SE	RES	55	50	45	42	46	43	45	43	46	44	41	40	No	No	No	No	No	No	No	No	No	No	No	No	No	No	No	0	0	46	44	No	0	0
14	NCA01	15 BROWN STREET ST PETERS 2044	GF	NE	RES	55	50	41	38	42	39	41	39	43	40	39	37	No	No	No	No	No	No	No	No	No	No	No	No	No	No	No	0	0	43	40	No	0	0
14	NCA01	15 BROWN STREET ST PETERS 2044	GF	NW	RES	55	50	41	38	41	38	41	38	42	39	37	35	No	No	No	No	No	No	No	No	No	No	No	No	No	No	No	0	0	42	39	No	0	0
15	NCA01	34 UNWINS BRIDGE ROAD ST PETERS 2044	GF	SE	RES	55	50	45	42	46	43	45	43	47	44	42	40	No	No	No	No	No	No	No	No	No	No	No	No	No	No	No	0	0	47	44	No	0	0
15	NCA01	34 UNWINS BRIDGE ROAD ST PETERS 2044	GF	NE	RES	55	50	44	41	45	42	44	42	45	42	40	38	No	No	No	No	No	No	No	No	No	No	No	No	No	No	No	0	0	45	42	No	0	0
15	NCA01	34 UNWINS BRIDGE ROAD ST PETERS 2044	GF	NW	RES	55	50	40	37	41	38	40	37	41	39	36	35	No	No	No	No	No	No	No	No	No	No	No	No	No	No	No	0	0	41	39	No	0	0
15	NCA01	34 UNWINS BRIDGE ROAD ST PETERS 2044	GF	NE	RES	55	50	40	37	41	38	40	37	41	39	37	35	No	No	No	No	No	No	No	No	No	No	No	No	No	No	No	0	0	41	39	No	0	0
15	NCA01	34 UNWINS BRIDGE ROAD ST PETERS 2044	GF	NW	RES	55	50	40	37	41	38	40	37	41	39	36	35	No	No	No	No	No	No	No	No	No	No	No	No	No	No	No	0	0	41	39	No	0	0
16	NCA01	17 BROWN STREET ST PETERS 2044	GF	NW	RES	55	50	41	38	42	39	41	39	42	40	38	36	No	No	No	No	No	No	No	No	No	No	No	No	No	No	No	0	0	42	40	No	0	0
16	NCA01	17 BROWN STREET ST PETERS 2044	GF	SW	RES	55	50	43	40	44	41	43	41	45	42	40	39	No	No	No	No	No	No	No	No	No	No	No	No	No	No	No	0	0	45	42	No	0	0
16	NCA01	17 BROWN STREET ST PETERS 2044	GF	SE	RES	55	50	45	42	46	43	45	43	46	44	42	40	No	No	No	No	No	No	No	No	No	No	No	No	No	No	No	0	0	46	44	No	0	0
16	NCA01	17 BROWN STREET ST PETERS 2044	GF	NE	RES	55	50	45	42	46	43	45	43	46	44	42	40	No	No	No	No	No	No	No	No	No	No	No	No	No	No	No	0	0	46	44	No	0	0
17	NCA01	6 BROWN STREET ST PETERS 2044	GF	SE	RES	55	50	50	47	50	47	50	47	50	47	39	38	No	No	No	No	No	No	No	No	No	No	No	No	No	No	No	0	0	50	47	No	0	0
17	NCA01	6 BROWN STREET ST PETERS 2044	F 1	SE	RES	55	50	51	48	51	48	51	49	51	49	42	40	No	No	No	No	No	No	No	No	No	No	No	No	No	No	No	0	0	51	49	No	0	0
17	NCA01	6 BROWN STREET ST PETERS 2044	GF	NE	RES	55	50	50	47	50	47	50	48	50	47	38	37	No	No	No	No	No	No	No	No	No	No	No	No	No	No	No	0	0	50	47	No	0	0
17	NCA01	6 BROWN STREET ST PETERS 2044	F 1	NE	RES	55	50	52	49	52	49	52	49	52	49	40	39	No	No	No	No	No	No	No	No	No	No	No	No	No	No	No	0	0	52	49	No	0	0
17	NCA01	6 BROWN STREET ST PETERS 2044	GF	NW	RES	55	50	41	38	41	38	41	38	42	39	37	35	No	No	No	No	No	No	No	No	No	No	No	No	No	No	No	0	0	42	39	No	0	0
17	NCA01	6 BROWN STREET ST PETERS 2044	F 1	NW	RES	55	50	44	41	44	41	44	41	45	42	40	38	No	No	No	No	No	No	No	No	No	No	No	No	No	No	No	0	0	45	42	No	0	0
18	NCA01	19 BROWN STREET ST PETERS 2044	GF	NE	RES	55	50	44	41	44	41	44	41	45	42	40	38	No	No	No	No	No	No	No	No	No	No	No	No	No	No	No	0	0	45	42	No	0	0
18	NCA01	19 BROWN STREET ST PETERS 2044	GF	NE	RES	55	50	43	40	44	41	44	41	45	42	40	39	No	No	No	No	No	No	No	No	No	No	No	No	No	No	No	0	0	45	42	No	0	0
18	NCA01	19 BROWN STREET ST PETERS 2044	GF	NW	RES	55	50	42	39	43	40	42	39	43	40	38	37	No	No	No	No	No	No	No	No	No	No	No	No	No	No	No	0	0	43	40	No	0	0
18	NCA01	19 BROWN STREET ST PETERS 2044	GF	SW	RES	55	50	42	39	43	40	42	40	43	41	39	37	No	No	No	No	No	No	No	No	No	No	No	No	No	No	No	0	0	43	41	No	0	0
18	NCA01	19 BROWN STREET ST PETERS 2044	GF	SW	RES	55	50	42	39	43	40	42	39	43	41	39	37	No	No	No	No	No	No	No	No	No	No	No	No	No	No	No	0	0	43	41	No	0	0
18	NCA01	19 BROWN STREET ST PETERS 2044	GF	SW	RES	55	50	41	38	42	39	42	39	43	40	38	37	No	No	No	No	No	No	No	No	No	No	No	No	No	No	No	0	0	43	40	No	0	0
18	NCA01	19 BROWN STREET ST PETERS 2044	GF	SE	RES	55	50	45	42	46	43	45	43	46	44	42	40	No	No	No	No	No	No	No	No	No	No	No	No	No	No	No	0	0	46	44	No	0	0
19	NCA01	8 BROWN STREET ST PETERS 2044	GF	SW	RES	55	50	43	40	44	41	43	41	45	42	41	39	No	No	No	No	No	No	No	No	No	No	No	No	No	No	No	0	0	45	42	No	0	0
19	NCA01	8 BROWN STREET ST PETERS 2044	F 1	SW	RES	55	50	45	42	46	43	45	43	46	44	42	40	No	No	No	No	No	No	No	No	No	No	No	No	No	No	No	0	0	46	44	No	0	0
19	NCA01	8 BROWN STREET ST PETERS 2044	GF	SE	RES	55	50	50	47	50	47	51	48	51	48	41	40	No	No	No	No	No	No	No	No	No	No	No	No	No	No	No	0	0	51	48	No	0	0
19	NCA01	8 BROWN STREET ST PETERS 2044	F 1	SE	RES	55	50	52	48	51	48	52	49	52	49	42	40	No	No	No	No	No	No	No	No	No	No	No	No	No	No	No	0	0	52	49	No	0	0
19	NCA01	8 BROWN STREET ST PETERS 2044	GF	NW	RES	55	50	40	37	41	38	40	38	41	39	36	34	No	No	No	No	No	No	No	No	No	No	No	No	No	No	No	0	0	41	39	No	0	0
19	NCA01	8 BROWN STREET ST PETERS 2044	F 1	NW	RES	55	50	44	41	45	42	44	41	45	42	40	38	No	No	No	No	No	No	No	No	No	No	No	No	No	No	No	0	0	45	42	No	0	0
20	NCA01	36 UNWINS BRIDGE ROAD ST PETERS 2044	GF	SW	RES	55	50	42	40	44	41	43	40	44	42	40	39	No	No	No	No	No	No	No	No	No	No	No	No	No	No	No	0	0	44	42	No	0	0
20	NCA01	36 UNWINS BRIDGE ROAD ST PETERS 2044	GF	SE	RES	55	50	45	42	46	43	45	42	46	44	42	41	No	No	No	No	No	No	No	No	No	No	No	No	No	No	No	0	0	46	44	No	0	0
20	NCA01	36 UNWINS BRIDGE ROAD ST PETERS 2044	GF	NW	RES	55	50	40	37	41	38	40	38	42	39	37	36	No	No	No	No	No	No	No	No	No	No	No	No	No	No	No	0	0	42	39	No	0	0
21	NCA01	21 BROWN STREET ST PETERS 2044	GF	NW	RES	55	50	41	38	42	39	41	38	42	40	37	36	No	No	No	No	No	No	No	No	No	No	No	No	No	No	No	0	0	42	40	No	0	0
21	NCA01	21 BROWN STREET ST PETERS 2044	GF	SW	RES	55	50	43	40	44	41	43	40	44	42	40	38	No	No	No	No	No	No	No	No	No	No	No	No	No	No	No	0	0	44	42	No	0	0
21	NCA01	21 BROWN STREET ST PETERS 2044	GF	SE	RES	55	50	45	42	46	43	46	43	47	44	42	41	No	No	No	No	No	No	No	No	No	No	No	No	No	No	No	0	0	47	44	No	0	0
22	NCA01	10 BROWN STREET ST PETERS 2044	GF	SW	RES	55	50	42	39	43	40	43	40	43	41	38	36	No	No	No	No	No	No	No	No	No	No	No	No	No	No	No	0	0	43	41	No	0	0
22	NCA01	10 BROWN STREET ST PETERS 2044	GF	SE	RES	55	50	48	45	48	45	48	45	49	46	41	40	No	No	No	No	No	No	No	No	No	No	No	No	No	No	No	0	0	49	46	No	0	0
22	NCA01	10 BROWN STREET ST PETERS 2044	GF	NE	RES	55	50	45	43	46	43	46	43	46	44	40	38	No	No	No	No	No	No	No	No	No	No	No	No	No	No	No	0	0	46	44	No	0	0
22	NCA01	10 BROWN STREET ST PETERS 2044	GF	NW	RES	55	50	42	39	43	40	42	40	44	41	38	37	No	No	No	No	No	No	No	No	No	No	No	No	No	No	No	0	0	44	41	No	0	0
23	NCA01	38 UNWINS BRIDGE ROAD ST PETERS 2044	GF	SE	RES	55	50	45	42	46	43	45	42	46	44	42	41	No	No	No	No	No	No	No	No	No	No	No	No	No	No	No	0	0	46	44	No	0	0
23	NCA01	38 UNWINS BRIDGE ROAD ST PETERS 2044	GF	NE	RES	55	50	43	40	44	41	43	41	44	42	40	38	No	No	No	No	No	No	No	No	No	No	No	No	No	No	No	0	0	44	42	No	0	0
23	NCA01	38 UNWINS BRIDGE ROAD ST PETERS 2044	GF	NW	RES	55	50	39	36	41	38	40	37	41	38	36	35	No	No	No	No	No	No	No	No	No	No	No	No	No	No	No	0	0	41	38	No	0	0
24	NCA01	23 BROWN STREET ST PETERS 2044	GF	NE	RES	55	50	43	40	44	41	43	41	44	42	40	38	No	No	No	No	No	No	No	No	No	No	No	No	No	No	No	0	0	44	42	No	0	0
24	NCA01	23 BROWN STREET ST PETERS 2044	GF	NW	RES	55	50	41	38	42	39	41	39	43	40	38	36	No	No	No	No	No	No	No	No	No	No	No	No	No	No	No	0	0	43	40	No	0	0
24	NCA01	23 BROWN STREET ST PETERS 2044	GF	SW	RES	55	50	43	40	44	41	43	41	44	42	40	38	No	No	No	No	No	No	No	No	No	No	No	No	No	No	No	0	0	44	42	No	0	0
24	NCA01	23 BROWN STREET ST PETERS 2044	GF	SE	RES	55	50	46	43	47	44	46	43	47	44	42	41	No	No	No	No	No	No	No	No	No	No	No	No	No	No	No	0	0	47	44	No	0	0
25	NCA01	UNIT 1 12 BROWN STREET ST PETERS 2044	GF	SE	RES	55	50	47	44	48	45	48	45	48	45	41	40	No	No	No	No	No	No	No	No	No	No	No	No	No	No	No	0	0	48	45	No	0	0
25	NCA01	UNIT 1 12 BROWN STREET ST PETERS 2044	GF	NE	RES	55	50	43	40	44	41	43	40	44	42	40	38	No	No	No	No	No	No	No	No	No	No	No	No	No	No	No	0	0	44	42	No	0	0
25	NCA01	UNIT 1 12 BROWN STREET ST PETERS 2044	GF	NW	RES	55	50	42	39	43	40	42	39	43	41	38	37	No	No	No	No	No	No	No	No	No	No	No	No	No	No	No	0	0	43	41	No	0	0
26	NCA01	16 BROWN STREET ST PETERS 2044	GF	SW	RES	55	50	43	40	44	41	43	41	44	42	40	39	No	No	No	No	No	No	No	No	No	No	No	No	No	No	No	0	0	44	42	No	0	0
26	NCA01	16 BROWN STREET ST PETERS 2044	F 1	SW	RES	55	50	46	43	47	44	46	43	47	44	42	41	No	No	No	No	No	No	No	No	No	No	No	No	No	No	No	0	0	47	44	No	0	0
26	NCA01	16 BROWN STREET ST PETERS 2044	GF	SE	RES	55	50	45	42	46	43	45	43	46	44	42	40	No	No	No	No	No	No	No	No	No	No	No	No	No	No	No	0	0	46	44	No	0	0
26	NCA01	16 BROWN STREET ST PETERS 2044	F 1	SE	RES	55	50	48	45	49	45	48	45	49	46	42	41	No	No	No	No	No	No	No	No	No	No	No	No	No	No	No	0	0	49	46	No	0	0
26	NCA01	16 BROWN STREET ST PETERS 2044	GF	NW	RES	55	50	40	37	41	38	41	38	42	39	36	35	No	No	No	No	No	No	No	No	No	No	No	No	No	No	No	0	0	42	39	No	0	0
26	NCA01	16 BROWN STREET ST PETERS 2044	F 1	NW	RES	55	50	45	42	46	43	45	42	46	43	41	39	No	No	No	No	No	No	No	No	No	No	No	No	No	No	No	0	0	46	43	No	0	0
27	NCA01	40 UNWINS BRIDGE ROAD ST PETERS 2044	GF	NW	RES	55	50	40	37	41	38	40	38	42	39	37	36	No	No	No	No	No	No	No	No	No	No	No	No	No	No	No	0	0	42	39	No	0	0
27	NCA01	40 UNWINS BRIDGE ROAD ST PETERS 2044	GF	SW	RES	55	50	43	40	44	41	43	40	44	42	40	39	No	No	No	No	No	No	No	No	No	No	No	No	No	No	No	0	0	44	42	No	0	0
27	NCA01	40 UNWINS BRIDGE ROAD ST PETERS 2044	GF	SW	RES	55	50	41	38	43	40	42	39	44	41	41	39	No	No	Yes	Yes	No	No	Yes	Yes	No	No	No	No	No	No	No	0	0	44	41	No	0	0
27	NCA01	40 UNWINS BRIDGE ROAD ST PETERS 2044	GF	SW	RES	55	50	43	40	44	41	43	40	45	42	41	40	No	No	No	No	No	No	No	Yes	No	No	No	No	No	No	No	0	0	45	42	No	0	0
27	NCA01	40 UNWINS BRIDGE ROAD ST PETERS 2044	GF	SW	RES	55	50	44	41	45	42	44	41	45	43	42	40	No	No	No	No	No	No	No	No	No	No	No	No	No	No	No	0	0	45	43	No	0	0

Receiver ID	NCA	Residential Receiver Address	Floor	Facade Direction	Receiver Type	Criteria		NBLD Year of Opening		BLD Year of Opening		NBLD Design Year		BLD Design Year		Project Only Design Year		NCG Criteria Exceeded? (YoO)		Does it increase above 2 dB over existing?		NCG Criteria Exceeded? (DY)		Does it increase above 2 dB over existing?		Cumulative Limit Exceeded?		Is it Acute?		Consider for Treatment?	Exceedance	Treatment Package	Final Mitigation Scenario		Consider for Treatment? (After Mitigation)	Exceedance	Treatment Package
						Day	Night	Day	Night	Day	Night	Day	Night	Day	Night	Day	Night	Day	Night	Day	Night	Day	Night	Day	Night	Day	Night	Day	Night	Day	Night				Day	Night			
27	NCA01	40 UNWINS BRIDGE ROAD ST PETERS 2044	GF	SE	RES	55	50	45	42	46	43	45	43	46	44	42	41	No	No	No	No	No	No	No	No	No	No	No	No	No	0	0	46	44	No	0	0
28	NCA01	25 BROWN STREET ST PETERS 2044	GF	NE	RES	55	50	43	40	44	41	44	41	45	42	40	39	No	No	No	No	No	No	No	No	No	No	No	No	No	0	0	45	42	No	0	0
28	NCA01	25 BROWN STREET ST PETERS 2044	GF	NW	RES	55	50	41	38	42	39	42	39	43	40	38	37	No	No	No	No	No	No	No	No	No	No	No	No	No	0	0	43	40	No	0	0
28	NCA01	25 BROWN STREET ST PETERS 2044	GF	SW	RES	55	50	43	40	44	41	43	41	44	42	40	38	No	No	No	No	No	No	No	No	No	No	No	No	No	0	0	44	42	No	0	0
28	NCA01	25 BROWN STREET ST PETERS 2044	GF	SE	RES	55	50	46	43	46	43	46	43	47	44	42	41	No	No	No	No	No	No	No	No	No	No	No	No	No	0	0	47	44	No	0	0
29	NCA01	42 UNWINS BRIDGE ROAD ST PETERS 2044	GF	NW	RES	55	50	41	38	42	39	41	39	43	40	38	37	No	No	No	No	No	No	No	No	No	No	No	No	No	0	0	43	40	No	0	0
29	NCA01	42 UNWINS BRIDGE ROAD ST PETERS 2044	GF	SW	RES	55	50	43	40	44	42	43	41	45	43	41	40	No	No	No	No	No	No	No	No	No	No	No	No	No	0	0	45	43	No	0	0
29	NCA01	42 UNWINS BRIDGE ROAD ST PETERS 2044	GF	SE	RES	55	50	45	42	46	43	45	42	46	44	42	40	No	No	No	No	No	No	No	No	No	No	No	No	No	0	0	46	44	No	0	0
29	NCA01	42 UNWINS BRIDGE ROAD ST PETERS 2044	GF	NE	RES	55	50	45	42	45	42	45	42	46	43	41	40	No	No	No	No	No	No	No	No	No	No	No	No	No	0	0	46	43	No	0	0
29	NCA01	42 UNWINS BRIDGE ROAD ST PETERS 2044	GF	SE	RES	55	50	44	41	45	42	44	42	46	43	42	40	No	No	No	No	No	No	No	No	No	No	No	No	No	0	0	46	43	No	0	0
29	NCA01	42 UNWINS BRIDGE ROAD ST PETERS 2044	GF	NE	RES	55	50	43	40	45	42	44	41	45	43	42	40	No	No	No	No	No	No	No	No	No	No	No	No	No	0	0	45	43	No	0	0
29	NCA01	42 UNWINS BRIDGE ROAD ST PETERS 2044	GF	NE	RES	55	50	43	40	44	41	43	41	45	42	41	39	No	No	No	No	No	No	No	No	No	No	No	No	No	0	0	45	42	No	0	0
29	NCA01	42 UNWINS BRIDGE ROAD ST PETERS 2044	GF	NE	RES	55	50	43	40	44	41	43	40	44	42	41	39	No	No	No	No	No	No	No	No	No	No	No	No	No	0	0	44	42	No	0	0
30	NCA01	22 BROWN STREET ST PETERS 2044	GF	SW	RES	55	50	43	40	44	42	44	41	45	43	41	39	No	No	No	No	No	No	No	No	No	No	No	No	No	0	0	45	43	No	0	0
30	NCA01	22 BROWN STREET ST PETERS 2044	F 1	SW	RES	55	50	46	43	47	44	46	43	47	45	43	41	No	No	No	No	No	No	No	No	No	No	No	No	No	0	0	47	45	No	0	0
30	NCA01	22 BROWN STREET ST PETERS 2044	GF	SE	RES	55	50	46	43	47	44	46	44	47	45	42	40	No	No	No	No	No	No	No	No	No	No	No	No	No	0	0	47	45	No	0	0
30	NCA01	22 BROWN STREET ST PETERS 2044	F 1	SE	RES	55	50	48	45	49	46	48	46	49	46	43	41	No	No	No	No	No	No	No	No	No	No	No	No	No	0	0	49	46	No	0	0
30	NCA01	22 BROWN STREET ST PETERS 2044	GF	NE	RES	55	50	46	43	46	43	46	43	46	44	39	38	No	No	No	No	No	No	No	No	No	No	No	No	No	0	0	46	44	No	0	0
30	NCA01	22 BROWN STREET ST PETERS 2044	F 1	NE	RES	55	50	49	45	49	46	49	46	49	47	42	41	No	No	No	No	No	No	No	No	No	No	No	No	No	0	0	49	47	No	0	0
30	NCA01	22 BROWN STREET ST PETERS 2044	GF	NW	RES	55	50	41	38	42	39	41	38	42	39	37	35	No	No	No	No	No	No	No	No	No	No	No	No	No	0	0	42	39	No	0	0
30	NCA01	22 BROWN STREET ST PETERS 2044	F 1	NW	RES	55	50	45	42	46	43	45	43	46	44	42	40	No	No	No	No	No	No	No	No	No	No	No	No	No	0	0	46	44	No	0	0
31	NCA01	35 BROWN STREET ST PETERS 2044	GF	NE	RES	55	50	44	41	45	42	44	42	45	43	40	39	No	No	No	No	No	No	No	No	No	No	No	No	No	0	0	45	43	No	0	0
31	NCA01	35 BROWN STREET ST PETERS 2044	GF	NW	RES	55	50	43	40	44	41	43	41	44	42	39	38	No	No	No	No	No	No	No	No	No	No	No	No	No	0	0	44	42	No	0	0
31	NCA01	35 BROWN STREET ST PETERS 2044	GF	NE	RES	55	50	43	40	44	41	44	41	45	42	40	39	No	No	No	No	No	No	No	No	No	No	No	No	No	0	0	45	42	No	0	0
31	NCA01	35 BROWN STREET ST PETERS 2044	GF	NE	RES	55	50	43	40	44	41	43	41	44	42	40	38	No	No	No	No	No	No	No	No	No	No	No	No	No	0	0	44	42	No	0	0
31	NCA01	35 BROWN STREET ST PETERS 2044	GF	NW	RES	55	50	41	38	42	39	41	39	42	40	38	36	No	No	No	No	No	No	No	No	No	No	No	No	No	0	0	42	40	No	0	0
31	NCA01	35 BROWN STREET ST PETERS 2044	GF	NW	RES	55	50	41	38	42	39	41	39	42	40	38	36	No	No	No	No	No	No	No	No	No	No	No	No	No	0	0	42	40	No	0	0
31	NCA01	35 BROWN STREET ST PETERS 2044	GF	SW	RES	55	50	41	38	42	39	42	39	43	40	38	37	No	No	No	No	No	No	No	No	No	No	No	No	No	0	0	43	40	No	0	0
31	NCA01	35 BROWN STREET ST PETERS 2044	GF	NW	RES	55	50	41	38	42	39	41	39	42	40	38	36	No	No	No	No	No	No	No	No	No	No	No	No	No	0	0	42	40	No	0	0
31	NCA01	35 BROWN STREET ST PETERS 2044	GF	SE	RES	55	50	46	43	46	43	46	43	47	44	42	40	No	No	No	No	No	No	No	No	No	No	No	No	No	0	0	47	44	No	0	0
32	NCA01	UNIT 1 12 BROWN STREET ST PETERS 2044	GF	SW	RES	55	50	45	42	46	43	45	42	46	44	42	40	No	No	No	No	No	No	No	No	No	No	No	No	No	0	0	46	44	No	0	0
32	NCA01	UNIT 1 12 BROWN STREET ST PETERS 2044	GF	SE	RES	55	50	47	43	47	44	47	44	47	45	42	40	No	No	No	No	No	No	No	No	No	No	No	No	No	0	0	47	45	No	0	0
32	NCA01	UNIT 1 12 BROWN STREET ST PETERS 2044	GF	NE	RES	55	50	47	44	47	44	47	45	48	45	41	39	No	No	No	No	No	No	No	No	No	No	No	No	No	0	0	48	45	No	0	0
32	NCA01	UNIT 1 12 BROWN STREET ST PETERS 2044	GF	NW	RES	55	50	44	41	45	42	45	42	45	43	40	38	No	No	No	No	No	No	No	No	No	No	No	No	No	0	0	45	43	No	0	0
33	NCA01	44 UNWINS BRIDGE ROAD ST PETERS 2044	GF	NW	RES	55	50	41	38	42	39	41	38	42	40	38	36	No	No	No	No	No	No	No	No	No	No	No	No	No	0	0	42	40	No	0	0
33	NCA01	44 UNWINS BRIDGE ROAD ST PETERS 2044	GF	SE	RES	55	50	45	42	46	43	45	43	46	44	42	40	No	No	No	No	No	No	No	No	No	No	No	No	No	0	0	46	44	No	0	0
33	NCA01	44 UNWINS BRIDGE ROAD ST PETERS 2044	GF	NE	RES	55	50	44	41	45	42	44	41	45	43	41	39	No	No	No	No	No	No	No	No	No	No	No	No	No	0	0	45	43	No	0	0
34	NCA01	46 UNWINS BRIDGE ROAD ST PETERS 2044	GF	SE	RES	55	50	45	42	46	43	45	42	46	44	42	41	No	No	No	No	No	No	No	No	No	No	No	No	No	0	0	46	44	No	0	0
34	NCA01	46 UNWINS BRIDGE ROAD ST PETERS 2044	GF	NE	RES	55	50	44	41	45	43	45	42	46	44	42	40	No	No	No	No	No	No	No	No	No	No	No	No	No	0	0	46	44	No	0	0
34	NCA01	46 UNWINS BRIDGE ROAD ST PETERS 2044	GF	SE	RES	55	50	44	41	46	43	45	42	46	44	42	41	No	No	No	No	No	No	No	No	No	No	No	No	No	0	0	46	44	No	0	0
34	NCA01	46 UNWINS BRIDGE ROAD ST PETERS 2044	GF	NW	RES	55	50	41	38	43	40	42	39	43	41	39	37	No	No	No	No	No	No	No	No	No	No	No	No	No	0	0	43	41	No	0	0
35	NCA01	24 BROWN STREET ST PETERS 2044	GF	NW	RES	55	50	43	40	44	41	43	40	44	42	39	38	No	No	No	No	No	No	No	No	No	No	No	No	No	0	0	44	42	No	0	0
35	NCA01	24 BROWN STREET ST PETERS 2044	GF	SW	RES	55	50	44	41	45	42	44	42	46	43	41	40	No	No	No	No	No	No	No	No	No	No	No	No	No	0	0	46	43	No	0	0
35	NCA01	24 BROWN STREET ST PETERS 2044	GF	SE	RES	55	50	46	43	47	44	47	44	47	45	42	41	No	No	No	No	No	No	No	No	No	No	No	No	No	0	0	47	45	No	0	0
35	NCA01	24 BROWN STREET ST PETERS 2044	GF	NE	RES	55	50	46	43	47	44	47	44	47	45	41	40	No	No	No	No	No	No	No	No	No	No	No	No	No	0	0	47	45	No	0	0
35	NCA01	24 BROWN STREET ST PETERS 2044	GF	SE	RES	55	50	46	43	47	44	47	44	47	45	42	40	No	No	No	No	No	No	No	No	No	No	No	No	No	0	0	47	45	No	0	0
35	NCA01	24 BROWN STREET ST PETERS 2044	GF	NE	RES	55	50	44	41	45	42	44	41	45	43	41	40	No	No	No	No	No	No	No	No	No	No	No	No	No	0	0	45	43	No	0	0
36	NCA01	37 BROWN STREET ST PETERS 2044	GF	NW	RES	55	50	41	38	42	39	41	39	43	40	38	36	No	No	No	No	No	No	No	No	No	No	No	No	No	0	0	43	40	No	0	0
36	NCA01	37 BROWN STREET ST PETERS 2044	GF	SW	RES	55	50	41	38	43	40	42	39	43	41	39	37	No	No	No	No	No	No	No	No	No	No	No	No	No	0	0	43	41	No	0	0
36	NCA01	37 BROWN STREET ST PETERS 2044	GF	SW	RES	55	50	42	39	43	40	42	40	44	41	40	38	No	No	No	No	No	No	No	No	No	No	No	No	No	0	0	44	41	No	0	0
36	NCA01	37 BROWN STREET ST PETERS 2044	GF	NW	RES	55	50	41	38	42	39	41	39	43	40	38	37	No	No	No	No	No	No	No	No	No	No	No	No	No	0	0	43	40	No	0	0
36	NCA01	37 BROWN STREET ST PETERS 2044	GF	SE	RES	55	50	46	43	46	43	46	43	47	44	41	40	No	No	No	No	No	No	No	No	No	No	No	No	No	0	0	47	44	No	0	0
37	NCA01	48 UNWINS BRIDGE ROAD ST PETERS 2044	GF	NW	RES	55	50	41	39	43	40	42	39	43	41	39	38	No	No	No	No	No	No	No	No	No	No	No	No	No	0	0	43	41	No	0	0
37	NCA01	48 UNWINS BRIDGE ROAD ST PETERS 2044	GF	SW	RES	55	50	42	39	43	40	42	40	43	41	39	38	No	No	No	No	No	No	No	No	No	No	No	No	No	0	0	43	41	No	0	0
37	NCA01	48 UNWINS BRIDGE ROAD ST PETERS 2044	GF	SE	RES	55	50	43	41	45	42	44	41	45	43	42	40	No	No	No	No	No	No	No	Yes	No	No	No	No	No	0	0	45	43	No	0	0
37	NCA01	48 UNWINS BRIDGE ROAD ST PETERS 2044	GF	SW	RES	55	50	43	40	45	42	44	41	46	43	42	41	No	No	No	No	No	No	Yes	Yes	No	No	No	No	No	0	0	46	43	No	0	0
37	NCA01	48 UNWINS BRIDGE ROAD ST PETERS 2044	GF	SW	RES	55	50	44	41	45	42	44	41	46	43	42	41	No	No	No	No	No	No	No	Yes	No	No	No	No	No	0	0	46	43	No	0	0
37	NCA01	48 UNWINS BRIDGE ROAD ST PETERS 2044	GF	SW	RES	55	50	44	41	45	43	44	41	46	44	42	41	No	No	No	No	No	No	No	Yes	No	No	No	No	No	0	0	46	44	No	0	0
37	NCA01	48 UNWINS BRIDGE ROAD ST PETERS 2044	GF	SE	RES	55	50	45	42	46	43	45	42	46	44	42	41	No	No	No	No	No	No	No	No	No	No	No	No	No	0	0	46	44	No	0	0
38	NCA01	7 FLORENCE STREET ST PETERS 2044	GF	SE	RES	55	50	52	49	52	49	52	49	52	49	41	40	No	No	No	No	No	No	No	No	No	No	No	No	No	0	0	52	49	No	0	0
38	NCA01	7 FLORENCE STREET ST PETERS 2044	F 1	SE	RES	55	50	53	50	53	50	53	50	53	50	43	41	No	No	No	No	No	No	No	No	No	No	No	No	No	0	0	53	50	No	0	0
38	NCA01	7 FLORENCE STREET ST PETERS 2044	GF	NE	RES	55	50	52	49	52	48	52	49	52	49	39	38	No	No	No	No	No	No	No	No	No	No	No	No	No	0	0	52	49	No	0	0
38	NCA01	7 FLORENCE STREET ST PETERS 2044	F 1	NE	RES	55	50	53	50	53	50	53	50	53	50	41	40	No	No	No	No	No	No	No	No	No	No	No	No	No	0	0	53	50	No	0	0
38	NCA01	7 FLORENCE STREET ST PETERS 2044	GF	NE	RES	55	50	52	49	52	48	52	49	52	49	39	38	No	No	No	No	No	No	No	No	No	No	No	No	No	0	0	52	49	No	0	0
38	NCA01	7 FLORENCE STREET ST PETERS 2044	F 1	NE	RES	55	50	53	50	53	50	53	50	53	50	42	40	No	No	No	No	No	No	No	No	No	No	No	No	No	0	0	53	50	No	0	0
38	NCA01	7 FLORENCE STREET ST PETERS 2044	GF	NE	RES	55	50	51	48	51	48	51	49	51	48	39	37	No	No	No	No	No	No	No	No	No	No	No	No	No	0	0	51	48	No	0	0
38	NCA01	7 FLORENCE STREET ST PETERS 2044	F 1	NE	RES	55	50	53	49	52	49	53	50	53	50	41	40	No	No	No	No	No	No	No	No	No	No	No	No	No	0	0	53	50	No	0	0
38	NCA01	7 FLORENCE STREET ST PETERS 2044	GF	NW	RES	55	50	41	38	42	39	41	39	42	39	36	35	No	No	No	No	No	No	No	No	No	No	No	No	No	0	0	42	39	No	0	0
38	NCA01	7 FLORENCE STREET ST PETERS 2044	F 1	NW	RES	55	50	44	41	45	42	45	42	46	43	40	38	No	No	No	No	No	No	No	No	No	No	No	No	No	0	0	46	43	No	0	0
39	NCA01	41 BROWN STREET ST PETERS 2044	GF	SE	RES	55	50	45	42	46	43	46	43	46	44	41	39	No	No	No	No	No	No	No	No	No	No	No	No	No	0	0	46	44	No	0	0
39	NCA01	41 BROWN STREET ST PETERS 2044	F 1	SE	RES	55	50	48	45	49	46	48	45	49	46	43	42	No	No	No	No	No	No	No	No	No	No	No	No	No	0	0	49	46	No	0	0
39	NCA01	41 BROWN STREET ST PETERS 2044	GF	NE	RES	55	50	43	40	44	41	43	40	44	42	39	38	No	No	No	No	No	No	No	No	No	No	No	No	No	0	0	44	42	No	0	0
39	NCA01	41 BROWN STREET ST PETERS 2044	F 1	NE	RES	55	50	48	45	48	45	48	45	49	46	43	41	No	No	No	No	No	No	No	No	No	No	No	No	No	0	0	49	46	No	0	0
39	NCA01	41 BROWN STREET ST PETERS 2044	GF	NW	RES	55	50	40	37	41	38	40	38	41	39	36	35	No	No	No	No	No	No	No	No	No	No	No	No	No	0	0	41	39	No	0	0
39	NCA01	41 BROWN STREET ST PETERS 2044	F 1	NW	RES	55	50	45	42	46	43	45	42	46	44	42	40	No	No	No	No	No	No	No	No	No	No	No	No	No	0	0	46	44	No	0	0
40	NCA01	43 BROWN STREET ST PETERS 2044	GF	NW	RES	55	50	40	37	41	38	40	37	41	39	36	34	No	No	No	No	No	No	No	No	No	No	No	No	No	0	0	41	39	No	0	0
40	NCA01	43 BROWN STREET ST PETERS 2044	F 1	NW	RES	55	50	44	41	45	42	44	42	45	43	41	39	No	No	No	No	No	No	No	No	No	No	No	No	No	0	0	45	43	No	0	0
40	NCA01	43 BROWN STREET ST PETERS 2044	GF	SW	RES	55	50	41	38	42	40	42	39	43	40	39	37	No	No	No	No	No	No	No	No	No	No	No	No	No	0	0	43	40	No	0	0
40	NCA01	43 BROWN STREET ST PETERS 2044	F 1	SW	RES	55	50	45	42	47	44	45	43	47	45	44	42	No	No	No	No	No	No	No	Yes	No	No	No	No	No	0	0	47	45	No	0	0
40	NCA01	43 BROWN STREET ST PETERS 2044	GF	SW	RES	55	50	40	37	41	38	40	38	42	39	37	36	No	No	No	No	No	No	No	No	No	No	No	No	No	0	0	42	39	No	0	0
40	NCA01	43 BROWN STREET ST PETERS 2044	F 1	SW	RES	55	50	44	41	45	42	44	41	46	43	42	40	No	No	No	No	No	No	No	No	No	No	No	No	No	0	0	46	43	No	0	0
40	NCA01	43 BROWN STREET ST PETERS 2044	GF	SW	RES	55	50	42	39	43	40	42	40	43	41	39	38	No	No	No	No	No	No	No	No	No	No	No	No	No	0	0	43	41	No	0	0
40	NCA01	43 BROWN STREET ST PETERS 2044	F 1	SW	RES	55	50	45	42	47	44	45	43	47	45	44	42	No	No	No	No	No	No	No	Yes	No	No	No	No	No	0	0	47	45	No	0	0
40	NCA01	43 BROWN STREET ST PETERS 2044	GF	SE	RES	55	50	45	42	46	43	45	43	46	44	41	39	No	No	No	No	No	No	No	No	No	No	No	No	No	0	0	46	44	No	0	0
40	NCA01	43 BROWN STREET ST PETERS 2044	F 1	SE	RES	55	50	48	45	49	46	48	45	49	46	43	42	No	No	No	No	No	No	No	No	No	No	No	No	No	0	0	49	46	No	0	0

Receiver ID	NCA	Residential Receiver Address	Floor	Facade Direction	Receiver Type	Criteria		NBLD Year of Opening		BLD Year of Opening		NBLD Design Year		BLD Design Year		Project Only Design Year		NCG Criteria Exceeded? (YoO)		Does it increase above 2 dB over existing?		NCG Criteria Exceeded? (DY)		Does it increase above 2 dB over existing?		Cumulative Limit Exceeded?		Is it Acute?		Consider for Treatment?	Exceedance	Treatment Package	Final Mitigation Scenario		Consider for Treatment? (After Mitigation)	Exceedance	Treatment Package
						Day	Night	Day	Night	Day	Night	Day	Night	Day	Night	Day	Night	Day	Night	Day	Night	Day	Night	Day	Night	Day	Night	Day	Night	Day	Night				Day	Night			
41	NCA01	45 BROWN STREET ST PETERS 2044	GF	SE	RES	55	50	45	42	46	43	45	42	46	44	41	40	No	No	No	No	No	No	No	No	No	No	No	No	No	0	0	46	44	No	0	0
41	NCA01	45 BROWN STREET ST PETERS 2044	GF	NE	RES	55	50	42	39	43	40	42	39	44	41	40	38	No	No	No	No	No	No	No	Yes	No	No	No	No	No	0	0	44	41	No	0	0
41	NCA01	45 BROWN STREET ST PETERS 2044	GF	NE	RES	55	50	42	39	43	40	42	39	43	41	40	38	No	No	No	No	No	No	No	Yes	No	No	No	No	No	0	0	43	41	No	0	0
41	NCA01	45 BROWN STREET ST PETERS 2044	GF	NW	RES	55	50	42	39	43	40	42	39	43	41	39	38	No	No	No	No	No	No	No	No	No	No	No	No	No	0	0	43	41	No	0	0
42	NCA01	9 FLORENCE STREET ST PETERS 2044	GF	SE	RES	55	50	50	47	50	47	50	47	50	47	42	40	No	No	No	No	No	No	No	No	No	No	No	No	No	0	0	50	47	No	0	0
42	NCA01	9 FLORENCE STREET ST PETERS 2044	F 1	SE	RES	55	50	51	48	51	48	51	48	51	49	43	41	No	No	No	No	No	No	No	No	No	No	No	No	No	0	0	51	49	No	0	0
42	NCA01	9 FLORENCE STREET ST PETERS 2044	GF	NW	RES	55	50	40	37	41	38	40	38	41	39	36	34	No	No	No	No	No	No	No	No	No	No	No	No	No	0	0	41	39	No	0	0
42	NCA01	9 FLORENCE STREET ST PETERS 2044	F 1	NW	RES	55	50	44	41	45	42	44	41	45	43	40	38	No	No	No	No	No	No	No	No	No	No	No	No	No	0	0	45	43	No	0	0
43	NCA01	50 UNWINS BRIDGE ROAD ST PETERS 2044	GF	NW	RES	55	50	39	36	40	38	40	37	41	38	37	35	No	No	No	No	No	No	No	No	No	No	No	No	No	0	0	41	38	No	0	0
43	NCA01	50 UNWINS BRIDGE ROAD ST PETERS 2044	GF	SW	RES	55	50	41	38	42	39	41	39	42	40	38	37	No	No	No	No	No	No	No	No	No	No	No	No	No	0	0	42	40	No	0	0
43	NCA01	50 UNWINS BRIDGE ROAD ST PETERS 2044	GF	SE	RES	55	50	45	42	46	43	45	42	46	44	42	41	No	No	No	No	No	No	No	No	No	No	No	No	No	0	0	46	44	No	0	0
43	NCA01	50 UNWINS BRIDGE ROAD ST PETERS 2044	GF	NE	RES	55	50	42	39	43	40	42	39	43	41	39	37	No	No	No	No	No	No	No	No	No	No	No	No	No	0	0	43	41	No	0	0
44	NCA01	32 BROWN STREET ST PETERS 2044	GF	SW	RES	55	50	44	41	45	43	44	42	46	44	42	41	No	No	No	No	No	No	No	No	No	No	No	No	No	0	0	46	44	No	0	0
44	NCA01	32 BROWN STREET ST PETERS 2044	GF	SE	RES	55	50	46	43	47	44	47	44	48	45	42	41	No	No	No	No	No	No	No	No	No	No	No	No	No	0	0	48	45	No	0	0
44	NCA01	32 BROWN STREET ST PETERS 2044	GF	SE	RES	55	50	46	43	47	44	47	44	48	45	42	41	No	No	No	No	No	No	No	No	No	No	No	No	No	0	0	48	45	No	0	0
44	NCA01	32 BROWN STREET ST PETERS 2044	GF	SE	RES	55	50	47	43	47	44	47	44	48	45	42	41	No	No	No	No	No	No	No	No	No	No	No	No	No	0	0	48	45	No	0	0
44	NCA01	32 BROWN STREET ST PETERS 2044	GF	NE	RES	55	50	46	43	47	44	47	44	47	45	41	40	No	No	No	No	No	No	No	No	No	No	No	No	No	0	0	47	45	No	0	0
44	NCA01	32 BROWN STREET ST PETERS 2044	GF	SE	RES	55	50	46	43	47	44	46	44	47	45	42	40	No	No	No	No	No	No	No	No	No	No	No	No	No	0	0	47	45	No	0	0
44	NCA01	32 BROWN STREET ST PETERS 2044	GF	NE	RES	55	50	45	42	46	43	46	43	46	44	41	40	No	No	No	No	No	No	No	No	No	No	No	No	No	0	0	46	44	No	0	0
44	NCA01	32 BROWN STREET ST PETERS 2044	GF	NW	RES	55	50	43	40	43	41	43	40	44	41	39	38	No	No	No	No	No	No	No	No	No	No	No	No	No	0	0	44	41	No	0	0
45	NCA01	47 BROWN STREET ST PETERS 2044	GF	NW	RES	55	50	43	40	44	41	43	41	45	42	41	39	No	No	No	No	No	No	No	No	No	No	No	No	No	0	0	45	42	No	0	0
45	NCA01	47 BROWN STREET ST PETERS 2044	GF	SW	RES	55	50	43	40	44	41	44	41	45	42	40	39	No	No	No	No	No	No	No	No	No	No	No	No	No	0	0	45	42	No	0	0
45	NCA01	47 BROWN STREET ST PETERS 2044	GF	SW	RES	55	50	44	41	45	42	44	41	45	43	41	40	No	No	No	No	No	No	No	No	No	No	No	No	No	0	0	45	43	No	0	0
45	NCA01	47 BROWN STREET ST PETERS 2044	GF	SE	RES	55	50	45	42	46	43	45	43	46	44	42	40	No	No	No	No	No	No	No	No	No	No	No	No	No	0	0	46	44	No	0	0
46	NCA01	11 FLORENCE STREET ST PETERS 2044	GF	NW	RES	55	50	41	38	41	38	41	38	42	39	36	35	No	No	No	No	No	No	No	No	No	No	No	No	No	0	0	42	39	No	0	0
46	NCA01	11 FLORENCE STREET ST PETERS 2044	F 1	NW	RES	55	50	44	41	45	42	45	42	45	43	40	39	No	No	No	No	No	No	No	No	No	No	No	No	No	0	0	45	43	No	0	0
46	NCA01	11 FLORENCE STREET ST PETERS 2044	GF	SW	RES	55	50	43	40	44	41	43	41	44	42	40	38	No	No	No	No	No	No	No	No	No	No	No	No	No	0	0	44	42	No	0	0
46	NCA01	11 FLORENCE STREET ST PETERS 2044	F 1	SW	RES	55	50	46	43	47	44	46	43	47	45	42	41	No	No	No	No	No	No	No	No	No	No	No	No	No	0	0	47	45	No	0	0
46	NCA01	11 FLORENCE STREET ST PETERS 2044	GF	SE	RES	55	50	48	45	49	45	48	46	49	46	42	40	No	No	No	No	No	No	No	No	No	No	No	No	No	0	0	49	46	No	0	0
46	NCA01	11 FLORENCE STREET ST PETERS 2044	F 1	SE	RES	55	50	50	46	50	47	50	47	50	47	43	41	No	No	No	No	No	No	No	No	No	No	No	No	No	0	0	50	47	No	0	0
47	NCA01	52 UNWINS BRIDGE ROAD ST PETERS 2044	GF	SE	RES	55	50	44	41	46	43	45	42	46	44	42	40	No	No	No	No	No	No	No	No	No	No	No	No	No	0	0	46	44	No	0	0
47	NCA01	52 UNWINS BRIDGE ROAD ST PETERS 2044	GF	NE	RES	55	50	41	38	43	40	42	39	43	41	39	38	No	No	No	No	No	No	No	No	No	No	No	No	No	0	0	43	41	No	0	0
47	NCA01	52 UNWINS BRIDGE ROAD ST PETERS 2044	GF	NW	RES	55	50	40	37	41	38	40	38	42	39	37	36	No	No	No	No	No	No	No	No	No	No	No	No	No	0	0	42	39	No	0	0
48	NCA01	51 BROWN STREET ST PETERS 2044	GF	NE	RES	55	50	44	41	45	42	44	42	46	43	42	40	No	No	No	No	No	No	No	No	No	No	No	No	No	0	0	46	43	No	0	0
48	NCA01	51 BROWN STREET ST PETERS 2044	GF	NE	RES	55	50	44	41	45	42	44	41	45	43	41	40	No	No	No	No	No	No	No	No	No	No	No	No	No	0	0	45	43	No	0	0
48	NCA01	51 BROWN STREET ST PETERS 2044	GF	NW	RES	55	50	42	39	43	40	42	40	44	41	39	38	No	No	No	No	No	No	No	No	No	No	No	No	No	0	0	44	41	No	0	0
48	NCA01	51 BROWN STREET ST PETERS 2044	GF	SW	RES	55	50	43	40	45	42	44	41	45	43	42	40	No	No	No	No	No	No	No	Yes	No	No	No	No	No	0	0	45	43	No	0	0
48	NCA01	51 BROWN STREET ST PETERS 2044	GF	SW	RES	55	50	42	39	44	41	43	40	44	42	40	38	No	No	No	No	No	No	No	No	No	No	No	No	No	0	0	44	42	No	0	0
48	NCA01	51 BROWN STREET ST PETERS 2044	GF	SE	RES	55	50	45	42	46	43	45	42	46	44	42	40	No	No	No	No	No	No	No	No	No	No	No	No	No	0	0	46	44	No	0	0
49	NCA01	13 FLORENCE STREET ST PETERS 2044	GF	SW	RES	55	50	44	41	44	42	44	41	45	42	40	39	No	No	No	No	No	No	No	No	No	No	No	No	No	0	0	45	42	No	0	0
49	NCA01	13 FLORENCE STREET ST PETERS 2044	F 1	SW	RES	55	50	47	44	47	44	47	44	48	45	43	41	No	No	No	No	No	No	No	No	No	No	No	No	No	0	0	48	45	No	0	0
49	NCA01	13 FLORENCE STREET ST PETERS 2044	GF	SE	RES	55	50	48	45	48	45	48	45	48	46	42	40	No	No	No	No	No	No	No	No	No	No	No	No	No	0	0	48	46	No	0	0
49	NCA01	13 FLORENCE STREET ST PETERS 2044	F 1	SE	RES	55	50	49	46	50	46	49	47	50	47	43	41	No	No	No	No	No	No	No	No	No	No	No	No	No	0	0	50	47	No	0	0
49	NCA01	13 FLORENCE STREET ST PETERS 2044	GF	NE	RES	55	50	43	40	44	41	43	41	44	42	40	38	No	No	No	No	No	No	No	No	No	No	No	No	No	0	0	44	42	No	0	0
49	NCA01	13 FLORENCE STREET ST PETERS 2044	F 1	NE	RES	55	50	46	43	47	44	47	44	48	45	43	41	No	No	No	No	No	No	No	No	No	No	No	No	No	0	0	48	45	No	0	0
49	NCA01	13 FLORENCE STREET ST PETERS 2044	GF	NW	RES	55	50	41	38	42	39	42	39	43	40	37	36	No	No	No	No	No	No	No	No	No	No	No	No	No	0	0	43	40	No	0	0
49	NCA01	13 FLORENCE STREET ST PETERS 2044	F 1	NW	RES	55	50	46	43	47	44	46	43	47	45	42	41	No	No	No	No	No	No	No	No	No	No	No	No	No	0	0	47	45	No	0	0
50	NCA01	54 UNWINS BRIDGE ROAD ST PETERS 2044	GF	NW	RES	55	50	41	38	42	39	41	38	42	40	38	36	No	No	No	No	No	No	No	No	No	No	No	No	No	0	0	42	40	No	0	0
50	NCA01	54 UNWINS BRIDGE ROAD ST PETERS 2044	GF	SW	RES	55	50	42	39	44	41	42	39	44	42	41	39	No	No	No	No	No	No	Yes	Yes	No	No	No	No	No	0	0	44	42	No	0	0
50	NCA01	54 UNWINS BRIDGE ROAD ST PETERS 2044	GF	SW	RES	55	50	42	39	44	41	42	40	44	42	40	39	No	No	No	No	No	No	No	Yes	No	No	No	No	No	0	0	44	42	No	0	0
50	NCA01	54 UNWINS BRIDGE ROAD ST PETERS 2044	GF	SW	RES	55	50	42	39	43	40	43	40	44	41	39	38	No	No	No	No	No	No	No	No	No	No	No	No	No	0	0	44	41	No	0	0
50	NCA01	54 UNWINS BRIDGE ROAD ST PETERS 2044	GF	SE	RES	55	50	45	42	46	43	45	42	46	44	42	40	No	No	No	No	No	No	No	No	No	No	No	No	No	0	0	46	44	No	0	0
50	NCA01	54 UNWINS BRIDGE ROAD ST PETERS 2044	GF	SE	RES	55	50	45	42	46	43	45	42	46	44	42	41	No	No	No	No	No	No	No	No	No	No	No	No	No	0	0	46	44	No	0	0
51	NCA01	36 BROWN STREET ST PETERS 2044	GF	SE	RES	55	50	46	43	47	44	47	44	48	45	43	41	No	No	No	No	No	No	No	No	No	No	No	No	No	0	0	48	45	No	0	0
51	NCA01	36 BROWN STREET ST PETERS 2044	GF	NE	RES	55	50	45	42	46	43	45	43	46	44	41	39	No	No	No	No	No	No	No	No	No	No	No	No	No	0	0	46	44	No	0	0
51	NCA01	36 BROWN STREET ST PETERS 2044	GF	NW	RES	55	50	42	39	43	40	42	39	43	41	38	37	No	No	No	No	No	No	No	No	No	No	No	No	No	0	0	43	41	No	0	0
52	NCA01	53 BROWN STREET ST PETERS 2044	GF	SE	RES	55	50	45	42	46	43	45	43	47	44	43	41	No	No	No	No	No	No	No	No	No	No	No	No	No	0	0	47	44	No	0	0
52	NCA01	53 BROWN STREET ST PETERS 2044	GF	NE	RES	55	50	44	41	45	43	44	42	46	44	42	40	No	No	No	No	No	No	No	No	No	No	No	No	No	0	0	46	44	No	0	0
52	NCA01	53 BROWN STREET ST PETERS 2044	GF	NW	RES	55	50	43	40	44	41	43	40	44	42	40	38	No	No	No	No	No	No	No	No	No	No	No	No	No	0	0	44	42	No	0	0
53	NCA01	58 UNWINS BRIDGE ROAD ST PETERS 2044	GF	NW	RES	55	50	40	37	41	38	40	37	42	39	37	36	No	No	No	No	No	No	No	No	No	No	No	No	No	0	0	42	39	No	0	0
53	NCA01	58 UNWINS BRIDGE ROAD ST PETERS 2044	GF	SE	RES	55	50	45	42	46	43	45	42	46	44	42	40	No	No	No	No	No	No	No	No	No	No	No	No	No	0	0	46	44	No	0	0
53	NCA01	58 UNWINS BRIDGE ROAD ST PETERS 2044	GF	NE	RES	55	50	41	38	43	40	41	39	43	41	40	38	No	No	No	No	No	No	Yes	Yes	No	No	No	No	No	0	0	43	41	No	0	0
53	NCA01	58 UNWINS BRIDGE ROAD ST PETERS 2044	GF	NW	RES	55	50	42	39	43	40	42	40	43	41	39	37	No	No	No	No	No	No	No	No	No	No	No	No	No	0	0	43	41	No	0	0
53	NCA01	58 UNWINS BRIDGE ROAD ST PETERS 2044	GF	NE	RES	55	50	42	39	43	41	42	40	44	42	40	39	No	No	No	No	No	No	No	No	No	No	No	No	No	0	0	44	42	No	0	0
54	NCA01	38 BROWN STREET ST PETERS 2044	GF	SW	RES	55	50	42	39	43	40	42	40	43	41	38	37	No	No	No	No	No	No	No	No	No	No	No	No	No	0	0	43	41	No	0	0
54	NCA01	38 BROWN STREET ST PETERS 2044	GF	SE	RES	55	50	45	42	46	44	45	43	47	45	43	42	No	No	No	No	No	No	No	No	No	No	No	No	No	0	0	47	45	No	0	0
54	NCA01	38 BROWN STREET ST PETERS 2044	GF	SW	RES	55	50	45	42	46	44	45	43	47	44	43	41	No	No	No	No	No	No	No	No	No	No	No	No	No	0	0	47	44	No	0	0
54	NCA01	38 BROWN STREET ST PETERS 2044	GF	SE	RES	55	50	47	44	48	45	47	44	48	45	43	41	No	No	No	No	No	No	No	No	No	No	No	No	No	0	0	48	45	No	0	0
54	NCA01	38 BROWN STREET ST PETERS 2044	GF	NW	RES	55	50	43	40	44	41	43	40	44	42	40	38	No	No	No	No	No	No	No	No	No	No	No	No	No	0	0	44	42	No	0	0
55	NCA01	55 BROWN STREET ST PETERS 2044	GF	NW	RES	55	50	43	40	44	41	43	41	45	42	41	39	No	No	No	No	No	No	No	No	No	No	No	No	No	0	0	45	42	No	0	0
55	NCA01	55 BROWN STREET ST PETERS 2044	GF	SW	RES	55	50	44	41	45	42	44	42	46	43	42	40	No	No	No	No	No	No	No	No	No	No	No	No	No	0	0	46	43	No	0	0
55	NCA01	55 BROWN STREET ST PETERS 2044	GF	SE	RES	55	50	45	42	46	43	45	43	47	44	43	41	No	No	No	No	No	No	No	No	No	No	No	No	No	0	0	47	44	No	0	0
56	NCA01	15 FLORENCE STREET ST PETERS 2044	GF	SE	RES	55	50	47	44	48	44	47	44	48	45	42	40	No	No	No	No	No	No	No	No	No	No	No	No	No	0	0	48	45	No	0	0
56	NCA01	15 FLORENCE STREET ST PETERS 2044	GF	NE	RES	55	50	44	41	45	42	44	41	45	42	40	38	No	No	No	No	No	No	No	No	No	No	No	No	No	0	0	45	42	No	0	0
56	NCA01	15 FLORENCE STREET ST PETERS 2044	GF	NW	RES	55	50	42	39	42	39	42	39	43	40	38	36	No	No	No	No	No	No	No	No	No	No	No	No	No	0	0	43	40	No	0	0
57	NCA01	60 UNWINS BRIDGE ROAD ST PETERS 2044	GF	SW	RES	55	50	42	39	44	41	42	39	44	42	41	39	No	No	No	Yes	No	No	Yes	Yes	No	No	No	No	No	0	0	44	42	No	0	0
57	NCA01	60 UNWINS BRIDGE ROAD ST PETERS 2044	F 1	SW	RES	55	50	44	41	46	43	45	42	47	44	44	42	No	No	No	Yes	No	No	Yes	Yes	No	No	No	No	No	0	0	47	44	No	0	0
57	NCA01	60 UNWINS BRIDGE ROAD ST PETERS 2044	GF	SE	RES	55	50	44	41	45	42	44	41	46	43	42	40	No	No	No	No	No	No	No	No	No	No	No	No	No	0	0	46	43	No	0	0
57	NCA01	60 UNWINS BRIDGE ROAD ST PETERS 2044	F 1	SE	RES	55	50	46	43	47	44	46	44	48	45	44	42	No	No	No	No	No	No	No	No	No	No	No	No	No	0	0	48	45	No	0	0
57	NCA01	60 UNWINS BRIDGE ROAD ST PETERS 2044	GF	NW	RES	55	50	39	36	40	37	39	36	40	38	36	34	No	No	No	No	No	No	No	No	No	No	No	No	No	0	0	40	38	No	0	0
57	NCA01	60 UNWINS BRIDGE ROAD ST PETERS 2044	F 1	NW	RES	55	50	43	40	44	41	43	40	44	42	41	39	No	No	No	No	No	No	No	No	No	No	No	No	No	0	0	44	42	No	0	0
58	NCA01	4 FLORENCE STREET ST PETERS 2044	GF	SE	RES	55	50	52	48	52	48	52	49	52	49	42	40	No	No	No	No	No	No	No	No	No	No	No	No	No	0	0	52	49	No	0	0
58	NCA01	4 FLORENCE STREET ST PETERS 2044	GF	NE	RES	55	50	52	49	52	49	52	50	52	50	40	39	No	No	No	No	No	No	No	No	No	No	No	No	No	0	0	52	50	No	0	0
58	NCA01	4 FLORENCE STREET ST PETERS 2044	GF	NW	RES	55	50	45	42	45	42	45	42	46	43	38	37	No	No	No	No	No	No	No	No	No	No	No	No	No	0	0	46	43	No	0	0

Receiver ID	NCA	Residential Receiver Address	Floor	Facade Direction	Receiver Type	Criteria		NBLD Year of Opening		BLD Year of Opening		NBLD Design Year		BLD Design Year		Project Only Design Year		NCG Criteria Exceeded? (YoO)		Does it increase above 2 dB over existing?		NCG Criteria Exceeded? (DY)		Does it increase above 2 dB over existing?		Cumulative Limit Exceeded?		Is it Acute?		Consider for Treatment?	Exceedance	Treatment Package	Final Mitigation Scenario		Consider for Treatment? (After Mitigation)	Exceedance	Treatment Package
						Day	Night	Day	Night	Day	Night	Day	Night	Day	Night	Day	Night	Day	Night	Day	Night	Day	Night	Day	Night	Day	Night	Day	Night	Day	Night				Day	Night			
59	NCA01	57 BROWN STREET ST PETERS 2044	GF	SE	RES	55	50	45	42	46	43	45	43	47	44	42	41	No	No	No	No	No	No	No	No	No	No	No	No	No	0	0	47	44	No	0	0
59	NCA01	57 BROWN STREET ST PETERS 2044	GF	NE	RES	55	50	44	41	46	43	44	42	46	44	43	41	No	No	No	No	No	No	No	Yes	No	No	No	No	No	0	0	46	44	No	0	0
59	NCA01	57 BROWN STREET ST PETERS 2044	GF	NE	RES	55	50	45	42	46	43	45	42	46	44	42	41	No	No	No	No	No	No	No	No	No	No	No	No	No	0	0	46	44	No	0	0
59	NCA01	57 BROWN STREET ST PETERS 2044	GF	NW	RES	55	50	43	40	44	41	43	41	45	42	41	39	No	No	No	No	No	No	No	No	No	No	No	No	No	0	0	45	42	No	0	0
59	NCA01	57 BROWN STREET ST PETERS 2044	GF	NE	RES	55	50	43	40	44	41	43	41	45	42	41	39	No	No	No	No	No	No	No	No	No	No	No	No	No	0	0	45	42	No	0	0
59	NCA01	57 BROWN STREET ST PETERS 2044	GF	NE	RES	55	50	45	42	46	43	45	42	46	44	42	40	No	No	No	No	No	No	No	No	No	No	No	No	No	0	0	46	44	No	0	0
59	NCA01	57 BROWN STREET ST PETERS 2044	GF	NE	RES	55	50	45	42	46	43	45	42	46	44	42	40	No	No	No	No	No	No	No	No	No	No	No	No	No	0	0	46	44	No	0	0
59	NCA01	57 BROWN STREET ST PETERS 2044	GF	NE	RES	55	50	44	41	45	42	44	41	45	43	40	39	No	No	No	No	No	No	No	No	No	No	No	No	No	0	0	45	43	No	0	0
59	NCA01	57 BROWN STREET ST PETERS 2044	GF	NE	RES	55	50	45	42	46	43	45	42	46	44	42	40	No	No	No	No	No	No	No	No	No	No	No	No	No	0	0	46	44	No	0	0
59	NCA01	57 BROWN STREET ST PETERS 2044	GF	NW	RES	55	50	43	40	44	41	43	41	45	42	40	39	No	No	No	No	No	No	No	No	No	No	No	No	No	0	0	45	42	No	0	0
59	NCA01	57 BROWN STREET ST PETERS 2044	GF	SW	RES	55	50	43	40	44	41	43	41	44	42	39	38	No	No	No	No	No	No	No	No	No	No	No	No	No	0	0	44	42	No	0	0
60	NCA01	42 BROWN STREET ST PETERS 2044	GF	SW	RES	55	50	41	38	42	39	41	39	42	40	38	37	No	No	No	No	No	No	No	No	No	No	No	No	No	0	0	42	40	No	0	0
60	NCA01	42 BROWN STREET ST PETERS 2044	F 1	SW	RES	55	50	44	41	44	42	44	41	45	42	40	39	No	No	No	No	No	No	No	No	No	No	No	No	No	0	0	45	42	No	0	0
60	NCA01	42 BROWN STREET ST PETERS 2044	GF	SE	RES	55	50	47	44	48	45	47	44	48	45	43	42	No	No	No	No	No	No	No	No	No	No	No	No	No	0	0	48	45	No	0	0
60	NCA01	42 BROWN STREET ST PETERS 2044	F 1	SE	RES	55	50	49	46	49	46	49	46	50	47	44	43	No	No	No	No	No	No	No	No	No	No	No	No	No	0	0	50	47	No	0	0
60	NCA01	42 BROWN STREET ST PETERS 2044	GF	E	RES	55	50	47	44	48	45	47	45	48	46	43	42	No	No	No	No	No	No	No	No	No	No	No	No	No	0	0	48	46	No	0	0
60	NCA01	42 BROWN STREET ST PETERS 2044	F 1	E	RES	55	50	49	46	49	46	49	46	50	47	44	43	No	No	No	No	No	No	No	No	No	No	No	No	No	0	0	50	47	No	0	0
60	NCA01	42 BROWN STREET ST PETERS 2044	GF	SE	RES	55	50	47	44	48	45	47	44	48	46	43	42	No	No	No	No	No	No	No	No	No	No	No	No	No	0	0	48	46	No	0	0
60	NCA01	42 BROWN STREET ST PETERS 2044	F 1	SE	RES	55	50	49	46	49	46	49	46	50	47	44	43	No	No	No	No	No	No	No	No	No	No	No	No	No	0	0	50	47	No	0	0
60	NCA01	42 BROWN STREET ST PETERS 2044	F 1	NE	RES	55	50	49	46	49	46	49	46	49	46	42	40	No	No	No	No	No	No	No	No	No	No	No	No	No	0	0	49	46	No	0	0
60	NCA01	42 BROWN STREET ST PETERS 2044	GF	NE	RES	55	50	43	40	44	41	43	40	44	42	39	38	No	No	No	No	No	No	No	No	No	No	No	No	No	0	0	44	42	No	0	0
60	NCA01	42 BROWN STREET ST PETERS 2044	F 1	NE	RES	55	50	48	45	48	45	48	45	49	46	41	40	No	No	No	No	No	No	No	No	No	No	No	No	No	0	0	49	46	No	0	0
60	NCA01	42 BROWN STREET ST PETERS 2044	GF	NW	RES	55	50	39	36	40	37	39	36	40	38	35	34	No	No	No	No	No	No	No	No	No	No	No	No	No	0	0	40	38	No	0	0
60	NCA01	42 BROWN STREET ST PETERS 2044	F 1	NW	RES	55	50	42	39	43	40	42	40	44	41	39	38	No	No	No	No	No	No	No	No	No	No	No	No	No	0	0	44	41	No	0	0
61	NCA01	17 FLORENCE STREET ST PETERS 2044	GF	NW	RES	55	50	43	40	44	41	43	40	44	42	39	38	No	No	No	No	No	No	No	No	No	No	No	No	No	0	0	44	42	No	0	0
61	NCA01	17 FLORENCE STREET ST PETERS 2044	GF	SW	RES	55	50	44	41	45	42	44	42	45	43	41	39	No	No	No	No	No	No	No	No	No	No	No	No	No	0	0	45	43	No	0	0
61	NCA01	17 FLORENCE STREET ST PETERS 2044	GF	SE	RES	55	50	46	43	47	44	47	44	47	45	42	41	No	No	No	No	No	No	No	No	No	No	No	No	No	0	0	47	45	No	0	0
62	NCA01	6 FLORENCE STREET ST PETERS 2044	GF	SW	RES	55	50	43	40	44	41	44	41	45	42	40	39	No	No	No	No	No	No	No	No	No	No	No	No	No	0	0	45	42	No	0	0
62	NCA01	6 FLORENCE STREET ST PETERS 2044	F 1	SW	RES	55	50	46	43	47	44	47	44	48	45	43	41	No	No	No	No	No	No	No	No	No	No	No	No	No	0	0	48	45	No	0	0
62	NCA01	6 FLORENCE STREET ST PETERS 2044	GF	SE	RES	55	50	50	47	50	47	50	47	51	48	42	41	No	No	No	No	No	No	No	No	No	No	No	No	No	0	0	51	48	No	0	0
62	NCA01	6 FLORENCE STREET ST PETERS 2044	F 1	SE	RES	55	50	51	48	51	48	51	48	52	49	43	42	No	No	No	No	No	No	No	No	No	No	No	No	No	0	0	52	49	No	0	0
62	NCA01	6 FLORENCE STREET ST PETERS 2044	GF	NW	RES	55	50	42	39	43	40	42	39	43	40	37	36	No	No	No	No	No	No	No	No	No	No	No	No	No	0	0	43	40	No	0	0
62	NCA01	6 FLORENCE STREET ST PETERS 2044	F 1	NW	RES	55	50	46	43	47	44	46	43	47	44	41	40	No	No	No	No	No	No	No	No	No	No	No	No	No	0	0	47	44	No	0	0
63	NCA01	19 FLORENCE STREET ST PETERS 2044	GF	SE	RES	55	50	46	43	47	44	47	44	48	45	42	41	No	No	No	No	No	No	No	No	No	No	No	No	No	0	0	48	45	No	0	0
63	NCA01	19 FLORENCE STREET ST PETERS 2044	GF	NE	RES	55	50	44	41	45	42	44	42	45	43	41	40	No	No	No	No	No	No	No	No	No	No	No	No	No	0	0	45	43	No	0	0
63	NCA01	19 FLORENCE STREET ST PETERS 2044	GF	NW	RES	55	50	43	40	44	41	44	41	44	42	39	38	No	No	No	No	No	No	No	No	No	No	No	No	No	0	0	44	42	No	0	0
63	NCA01	19 FLORENCE STREET ST PETERS 2044	GF	NE	RES	55	50	45	42	46	43	45	43	47	44	42	41	No	No	No	No	No	No	No	No	No	No	No	No	No	0	0	47	44	No	0	0
63	NCA01	19 FLORENCE STREET ST PETERS 2044	GF	NE	RES	55	50	44	41	45	42	44	42	45	43	40	38	No	No	No	No	No	No	No	No	No	No	No	No	No	0	0	45	43	No	0	0
63	NCA01	19 FLORENCE STREET ST PETERS 2044	GF	NW	RES	55	50	43	40	44	41	43	41	44	42	39	38	No	No	No	No	No	No	No	No	No	No	No	No	No	0	0	44	42	No	0	0
64	NCA01	62 UNWINS BRIDGE ROAD ST PETERS 2044	GF	NW	RES	55	50	39	36	40	37	39	36	40	38	36	34	No	No	No	No	No	No	No	No	No	No	No	No	No	0	0	40	38	No	0	0
64	NCA01	62 UNWINS BRIDGE ROAD ST PETERS 2044	F 1	NW	RES	55	50	43	40	44	41	43	40	44	42	41	39	No	No	No	No	No	No	No	Yes	No	No	No	No	No	0	0	44	42	No	0	0
64	NCA01	62 UNWINS BRIDGE ROAD ST PETERS 2044	GF	SW	RES	55	50	41	37	42	40	41	38	43	41	40	38	No	No	No	Yes	No	No	Yes	Yes	No	No	No	No	No	0	0	43	41	No	0	0
64	NCA01	62 UNWINS BRIDGE ROAD ST PETERS 2044	F 1	SW	RES	55	50	44	41	46	43	44	42	46	44	43	42	No	No	Yes	Yes	No	No	Yes	Yes	No	No	No	No	No	0	0	46	44	No	0	0
64	NCA01	62 UNWINS BRIDGE ROAD ST PETERS 2044	GF	NW	RES	55	50	39	36	40	37	39	36	40	38	36	35	No	No	No	No	No	No	No	No	No	No	No	No	No	0	0	40	38	No	0	0
64	NCA01	62 UNWINS BRIDGE ROAD ST PETERS 2044	F 1	NW	RES	55	50	43	40	44	41	43	40	45	42	41	39	No	No	No	No	No	No	No	Yes	No	No	No	No	No	0	0	45	42	No	0	0
64	NCA01	62 UNWINS BRIDGE ROAD ST PETERS 2044	GF	SW	RES	55	50	41	38	44	41	42	39	44	42	41	40	No	No	Yes	Yes	No	No	Yes	Yes	No	No	No	No	No	0	0	44	42	No	0	0
64	NCA01	62 UNWINS BRIDGE ROAD ST PETERS 2044	F 1	SW	RES	55	50	44	41	46	43	44	42	47	45	44	42	No	No	Yes	Yes	No	No	Yes	Yes	No	No	No	No	No	0	0	47	45	No	0	0
64	NCA01	62 UNWINS BRIDGE ROAD ST PETERS 2044	GF	NE	RES	55	50	43	40	44	41	43	41	44	42	40	38	No	No	No	No	No	No	No	No	No	No	No	No	No	0	0	44	42	No	0	0
64	NCA01	62 UNWINS BRIDGE ROAD ST PETERS 2044	F 1	NE	RES	55	50	45	42	47	44	46	43	47	45	43	41	No	No	No	No	No	No	No	No	No	No	No	No	No	0	0	47	45	No	0	0
64	NCA01	62 UNWINS BRIDGE ROAD ST PETERS 2044	GF	SE	RES	55	50	43	40	45	42	44	41	45	43	41	40	No	No	No	No	No	No	No	No	No	No	No	No	No	0	0	45	43	No	0	0
64	NCA01	62 UNWINS BRIDGE ROAD ST PETERS 2044	F 1	SE	RES	55	50	46	43	47	44	46	43	48	45	44	42	No	No	No	No	No	No	No	Yes	No	No	No	No	No	0	0	48	45	No	0	0
64	NCA01	62 UNWINS BRIDGE ROAD ST PETERS 2044	GF	NE	RES	55	50	43	40	44	41	43	41	44	42	40	39	No	No	No	No	No	No	No	No	No	No	No	No	No	0	0	44	42	No	0	0
64	NCA01	62 UNWINS BRIDGE ROAD ST PETERS 2044	F 1	NE	RES	55	50	45	42	46	43	45	43	47	44	43	41	No	No	No	No	No	No	No	No	No	No	No	No	No	0	0	47	44	No	0	0
65	NCA01	21 FLORENCE STREET ST PETERS 2044	GF	SW	RES	55	50	45	42	46	43	45	43	47	44	42	41	No	No	No	No	No	No	No	No	No	No	No	No	No	0	0	47	44	No	0	0
65	NCA01	21 FLORENCE STREET ST PETERS 2044	GF	SE	RES	55	50	46	43	47	44	46	44	47	45	42	41	No	No	No	No	No	No	No	No	No	No	No	No	No	0	0	47	45	No	0	0
65	NCA01	21 FLORENCE STREET ST PETERS 2044	GF	NE	RES	55	50	43	40	44	41	43	41	44	42	40	38	No	No	No	No	No	No	No	No	No	No	No	No	No	0	0	44	42	No	0	0
65	NCA01	21 FLORENCE STREET ST PETERS 2044	GF	NW	RES	55	50	44	41	45	42	44	42	45	43	41	39	No	No	No	No	No	No	No	No	No	No	No	No	No	0	0	45	43	No	0	0
66	NCA01	61 BROWN STREET ST PETERS 2044	GF	NE	RES	55	50	43	40	43	41	43	40	44	41	39	38	No	No	No	No	No	No	No	No	No	No	No	No	No	0	0	44	41	No	0	0
66	NCA01	61 BROWN STREET ST PETERS 2044	F 1	NE	RES	55	50	47	44	47	44	47	44	48	45	42	40	No	No	No	No	No	No	No	No	No	No	No	No	No	0	0	48	45	No	0	0
66	NCA01	61 BROWN STREET ST PETERS 2044	GF	NE	RES	55	50	44	41	44	41	44	42	45	42	40	38	No	No	No	No	No	No	No	No	No	No	No	No	No	0	0	45	42	No	0	0
66	NCA01	61 BROWN STREET ST PETERS 2044	F 1	NE	RES	55	50	47	44	47	44	47	44	48	45	41	40	No	No	No	No	No	No	No	No	No	No	No	No	No	0	0	48	45	No	0	0
66	NCA01	61 BROWN STREET ST PETERS 2044	GF	NW	RES	55	50	39	36	40	37	39	37	40	38	35	33	No	No	No	No	No	No	No	No	No	No	No	No	No	0	0	40	38	No	0	0
66	NCA01	61 BROWN STREET ST PETERS 2044	F 1	NW	RES	55	50	44	41	44	41	44	41	45	42	38	37	No	No	No	No	No	No	No	No	No	No	No	No	No	0	0	45	42	No	0	0
66	NCA01	61 BROWN STREET ST PETERS 2044	GF	NW	RES	55	50	38	35	39	36	38	35	39	37	35	33	No	No	No	No	No	No	No	No	No	No	No	No	No	0	0	39	37	No	0	0
66	NCA01	61 BROWN STREET ST PETERS 2044	F 1	NW	RES	55	50	41	38	42	39	41	39	43	40	38	36	No	No	No	No	No	No	No	No	No	No	No	No	No	0	0	43	40	No	0	0
66	NCA01	61 BROWN STREET ST PETERS 2044	GF	NW	RES	55	50	39	36	39	36	39	36	40	37	35	33	No	No	No	No	No	No	No	No	No	No	No	No	No	0	0	40	37	No	0	0
66	NCA01	61 BROWN STREET ST PETERS 2044	F 1	NW	RES	55	50	42	39	43	40	42	40	44	41	38	37	No	No	No	No	No	No	No	No	No	No	No	No	No	0	0	44	41	No	0	0
66	NCA01	61 BROWN STREET ST PETERS 2044	GF	SW	RES	55	50	42	39	43	40	42	40	44	41	40	38	No	No	No	No	No	No	No	No	No	No	No	No	No	0	0	44	41	No	0	0
66	NCA01	61 BROWN STREET ST PETERS 2044	F 1	SW	RES	55	50	45	42	47	44	45	42	47	45	45	43	No	No	Yes	Yes	No	No	Yes	Yes	No	No	No	No	No	0	0	47	45	No	0	0
66	NCA01	61 BROWN STREET ST PETERS 2044	GF	SE	RES	55	50	45	42	46	43	45	42	47	44	42	41	No	No	No	No	No	No	No	No	No	No	No	No	No	0	0	47	44	No	0	0
66	NCA01	61 BROWN STREET ST PETERS 2044	F 1	SE	RES	55	50	47	44	48	45	47	44	49	46	45	43	No	No	No	No	No	No	No	Yes	No	No	No	No	No	0	0	49	46	No	0	0
67	NCA01	46 BROWN STREET ST PETERS 2044	GF	SW	RES	55	50	42	39	43	40	42	40	43	41	39	37	No	No	No	No	No	No	No	No	No	No	No	No	No	0	0	43	41	No	0	0
67	NCA01	46 BROWN STREET ST PETERS 2044	F 1	SW	RES	55	50	45	42	45	42	45	43	46	43	41	40	No	No	No	No	No	No	No	No	No	No	No	No	No	0	0	46	43	No	0	0
67	NCA01	46 BROWN STREET ST PETERS 2044	GF	SE	RES	55	50	47	44	48	45	47	44	48	46	43	42	No	No	No	No	No	No	No	No	No	No	No	No	No	0	0	48	46	No	0	0
67	NCA01	46 BROWN STREET ST PETERS 2044	F 1	SE	RES	55	50	49	46	49	46	49	46	50	47	45	43	No	No	No	No	No	No	No	No	No	No	No	No	No	0	0	50	47	No	0	0
67	NCA01	46 BROWN STREET ST PETERS 2044	GF	NE	RES	55	50	42	40	43	40	43	40	43	41	38	37	No	No	No	No	No	No	No	No	No	No	No	No	No	0	0	43	41	No	0	0
67	NCA01	46 BROWN STREET ST PETERS 2044	F 1	NE	RES	55	50	45	42	46	43	45	43	46	43	41	40	No	No	No	No	No	No	No	No	No	No	No	No	No	0	0	46	43	No	0	0
67	NCA01	46 BROWN STREET ST PETERS 2044	GF	NW	RES	55	50	39	36	40	37	39	36	40	37	35	34	No	No	No	No	No	No	No	No	No	No	No	No	No	0	0	40	37	No	0	0
67	NCA01	46 BROWN STREET ST PETERS 2044	F 1	NW	RES	55	50	42	39	43	40	42	40	43	41	39	37	No	No	No	No	No	No	No	No	No	No	No	No	No	0	0	43	41	No	0	0
68	NCA01	8 FLORENCE STREET ST PETERS 2044	GF	SW	RES	55	50	45	42	46	43	46	43	47	44	42	40	No	No	No	No	No	No	No	No	No	No	No	No	No	0	0	47	44	No	0	0
68	NCA01	8 FLORENCE STREET ST PETERS 2044	GF	SE	RES	55	50	50	46	50	46	50	47	50	47	42	41	No	No	No	No	No	No	No	No	No	No	No	No	No	0	0	50	47	No	0	0
68	NCA01	8 FLORENCE STREET ST PETERS 2044	GF	NE	RES	55	50	50	47	50	47	50	47	50	47	42	40	No	No	No	No	No	No	No	No	No	No	No	No	No	0	0	50	47	No	0	0
68	NCA01	8 FLORENCE STREET ST PETERS 2044	GF	NW	RES	55	50	44	41	45	42	44	42	45	43	40	39	No	No	No	No	No	No	No	No	No	No	No	No	No	0	0	45	43	No	0	0
69	NCA01	29 FLORENCE STREET ST PETERS 2044	GF	SE	RES	55	50	42	39	43	40	42	40	44	41	39	37	No	No	No	No	No	No	No	No	No	No	No	No	No	0	0	44	41	No	0	0
69	NCA01	29 FLORENCE STREET ST PETERS 2044	GF	SE	RES	55	50	44	41	44	41	44	41	45	42	40	38	No	No	No	No	No	No	No	No	No	No	No	No	No	0	0	45	42	No	0	0
69	NCA01	29 FLORENCE STREET ST PETERS 2044	GF	SE	RES	55	50	44	41	44	41	44	41	45	42	39	37	No	No	No	No	No	No	No	No	No	No	No	No	No	0	0	45	42	No	0	0

Receiver ID	NCA	Residential Receiver Address	Floor	Facade Direction	Receiver Type	Criteria		NBLD Year of Opening		BLD Year of Opening		NBLD Design Year		BLD Design Year		Project Only Design Year		NCG Criteria Exceeded? (YoO)		Does it increase above 2 dB over existing?		NCG Criteria Exceeded? (DY)		Does it increase above 2 dB over existing?		Cumulative Limit Exceeded?		Is it Acute?		Consider for Treatment?	Exceedance	Treatment Package	Final Mitigation Scenario		Consider for Treatment? (After Mitigation)	Exceedance	Treatment Package
						Day	Night	Day	Night	Day	Night	Day	Night	Day	Night	Day	Night	Day	Night	Day	Night	Day	Night	Day	Night	Day	Night	Day	Night	Day	Night				Day	Night			
69	NCA01	29 FLORENCE STREET ST PETERS 2044	GF	NE	RES	55	50	46	43	47	44	46	43	47	44	42	40	No	No	No	No	No	No	No	No	No	No	No	No	No	No	No	0	0	47	44	No	0	0
69	NCA01	29 FLORENCE STREET ST PETERS 2044	GF	NW	RES	55	50	44	41	45	42	44	41	45	43	41	39	No	No	No	No	No	No	No	No	No	No	No	No	No	No	No	0	0	45	43	No	0	0
70	NCA01	10 FLORENCE STREET ST PETERS 2044	GF	SE	RES	55	50	46	43	47	44	47	44	48	45	42	41	No	No	No	No	No	No	No	No	No	No	No	No	No	No	No	0	0	48	45	No	0	0
70	NCA01	10 FLORENCE STREET ST PETERS 2044	GF	NE	RES	55	50	45	42	46	43	45	43	46	44	41	39	No	No	No	No	No	No	No	No	No	No	No	No	No	No	No	0	0	46	44	No	0	0
70	NCA01	10 FLORENCE STREET ST PETERS 2044	GF	NW	RES	55	50	43	40	43	40	43	40	44	41	38	37	No	No	No	No	No	No	No	No	No	No	No	No	No	No	No	0	0	44	41	No	0	0
71	NCA01	63 BROWN STREET ST PETERS 2044	GF	NE	RES	55	50	43	40	44	41	43	40	45	42	42	40	No	No	No	No	No	No	Yes	Yes	No	No	No	No	No	No	No	0	0	45	42	No	0	0
71	NCA01	63 BROWN STREET ST PETERS 2044	GF	NW	RES	55	50	42	39	43	41	42	40	44	41	40	38	No	No	No	No	No	No	No	No	No	No	No	No	No	No	No	0	0	44	41	No	0	0
71	NCA01	63 BROWN STREET ST PETERS 2044	GF	NE	RES	55	50	43	40	44	41	43	40	45	42	41	39	No	No	No	No	No	No	No	Yes	No	No	No	No	No	No	No	0	0	45	42	No	0	0
71	NCA01	63 BROWN STREET ST PETERS 2044	GF	NE	RES	55	50	43	40	45	42	43	41	45	43	42	41	No	No	No	No	No	No	No	Yes	No	No	No	No	No	No	No	0	0	45	43	No	0	0
71	NCA01	63 BROWN STREET ST PETERS 2044	GF	NW	RES	55	50	42	39	43	40	42	40	44	41	40	38	No	No	No	No	No	No	No	No	No	No	No	No	No	No	No	0	0	44	41	No	0	0
71	NCA01	63 BROWN STREET ST PETERS 2044	GF	NW	RES	55	50	42	39	43	40	42	39	44	41	40	38	No	No	No	No	No	No	No	No	No	No	No	No	No	No	No	0	0	44	41	No	0	0
71	NCA01	63 BROWN STREET ST PETERS 2044	GF	SE	RES	55	50	45	42	46	43	45	43	47	45	43	42	No	No	No	No	No	No	No	Yes	No	No	No	No	No	No	No	0	0	47	45	No	0	0
72	NCA01	23 FLORENCE STREET ST PETERS 2044	GF	SE	RES	55	50	46	43	47	44	47	44	47	45	42	41	No	No	No	No	No	No	No	No	No	No	No	No	No	No	No	0	0	47	45	No	0	0
72	NCA01	23 FLORENCE STREET ST PETERS 2044	GF	NE	RES	55	50	45	42	46	43	46	43	47	44	42	40	No	No	No	No	No	No	No	No	No	No	No	No	No	No	No	0	0	47	44	No	0	0
72	NCA01	23 FLORENCE STREET ST PETERS 2044	GF	NE	RES	55	50	45	42	46	43	45	43	46	44	41	40	No	No	No	No	No	No	No	No	No	No	No	No	No	No	No	0	0	46	44	No	0	0
72	NCA01	23 FLORENCE STREET ST PETERS 2044	GF	NW	RES	55	50	43	40	44	41	43	41	45	42	40	38	No	No	No	No	No	No	No	No	No	No	No	No	No	No	No	0	0	45	42	No	0	0
72	NCA01	23 FLORENCE STREET ST PETERS 2044	GF	SW	RES	55	50	44	41	45	42	44	42	46	43	41	40	No	No	No	No	No	No	No	No	No	No	No	No	No	No	No	0	0	46	43	No	0	0
73	NCA01	48 BROWN STREET ST PETERS 2044	GF	SW	RES	55	50	43	40	43	41	43	40	44	42	40	38	No	No	No	No	No	No	No	No	No	No	No	No	No	No	No	0	0	44	42	No	0	0
73	NCA01	48 BROWN STREET ST PETERS 2044	F 1	SW	RES	55	50	46	43	47	44	46	43	47	45	43	42	No	No	No	No	No	No	No	No	No	No	No	No	No	No	No	0	0	47	45	No	0	0
73	NCA01	48 BROWN STREET ST PETERS 2044	GF	SE	RES	55	50	46	43	47	45	46	44	48	45	44	42	No	No	No	No	No	No	No	No	No	No	No	No	No	No	No	0	0	48	45	No	0	0
73	NCA01	48 BROWN STREET ST PETERS 2044	F 1	SE	RES	55	50	48	45	49	46	48	46	49	47	45	43	No	No	No	No	No	No	No	No	No	No	No	No	No	No	No	0	0	49	47	No	0	0
73	NCA01	48 BROWN STREET ST PETERS 2044	GF	NE	RES	55	50	42	39	43	40	43	40	43	41	39	37	No	No	No	No	No	No	No	No	No	No	No	No	No	No	No	0	0	43	41	No	0	0
73	NCA01	48 BROWN STREET ST PETERS 2044	F 1	NE	RES	55	50	45	42	46	43	45	43	46	44	42	41	No	No	No	No	No	No	No	No	No	No	No	No	No	No	No	0	0	46	44	No	0	0
73	NCA01	48 BROWN STREET ST PETERS 2044	GF	NW	RES	55	50	39	36	40	37	40	37	41	38	36	34	No	No	No	No	No	No	No	No	No	No	No	No	No	No	No	0	0	41	38	No	0	0
73	NCA01	48 BROWN STREET ST PETERS 2044	F 1	NW	RES	55	50	43	40	44	41	43	40	44	42	40	39	No	No	No	No	No	No	No	No	No	No	No	No	No	No	No	0	0	44	42	No	0	0
74	NCA01	12 FLORENCE STREET ST PETERS 2044	GF	NW	RES	55	50	42	39	43	40	42	40	43	41	38	37	No	No	No	No	No	No	No	No	No	No	No	No	No	No	No	0	0	43	41	No	0	0
74	NCA01	12 FLORENCE STREET ST PETERS 2044	GF	SE	RES	55	50	47	44	48	44	47	44	48	45	42	41	No	No	No	No	No	No	No	No	No	No	No	No	No	No	No	0	0	48	45	No	0	0
75	NCA01	64 UNWINS BRIDGE ROAD ST PETERS 2044	GF	SW	RES	55	50	42	39	44	41	42	39	45	42	42	40	No	No	Yes	Yes	No	No	Yes	Yes	No	No	No	No	No	No	No	0	0	45	42	No	0	0
75	NCA01	64 UNWINS BRIDGE ROAD ST PETERS 2044	F 1	SW	RES	55	50	44	41	46	44	44	41	47	45	45	43	No	No	Yes	Yes	No	No	Yes	Yes	No	No	No	No	No	No	No	0	0	47	45	No	0	0
75	NCA01	64 UNWINS BRIDGE ROAD ST PETERS 2044	GF	SE	RES	55	50	43	40	45	42	44	41	45	43	42	41	No	No	No	No	No	No	No	Yes	No	No	No	No	No	No	No	0	0	45	43	No	0	0
75	NCA01	64 UNWINS BRIDGE ROAD ST PETERS 2044	F 1	SE	RES	55	50	45	43	47	44	46	43	48	45	44	43	No	No	No	No	No	No	No	Yes	No	No	No	No	No	No	No	0	0	48	45	No	0	0
75	NCA01	64 UNWINS BRIDGE ROAD ST PETERS 2044	GF	NE	RES	55	50	42	39	43	40	42	40	44	41	40	38	No	No	No	No	No	No	No	No	No	No	No	No	No	No	No	0	0	44	41	No	0	0
75	NCA01	64 UNWINS BRIDGE ROAD ST PETERS 2044	F 1	NE	RES	55	50	45	42	46	43	45	42	46	44	42	40	No	No	No	No	No	No	No	No	No	No	No	No	No	No	No	0	0	46	44	No	0	0
75	NCA01	64 UNWINS BRIDGE ROAD ST PETERS 2044	GF	NW	RES	55	50	37	34	39	36	38	35	39	36	35	33	No	No	No	No	No	No	No	No	No	No	No	No	No	No	No	0	0	39	36	No	0	0
75	NCA01	64 UNWINS BRIDGE ROAD ST PETERS 2044	F 1	NW	RES	55	50	41	38	42	39	41	38	42	40	38	37	No	No	No	No	No	No	No	No	No	No	No	No	No	No	No	0	0	42	40	No	0	0
76	NCA01	66 UNWINS BRIDGE ROAD ST PETERS 2044	GF	SE	RES	55	50	44	41	45	43	44	41	46	44	43	41	No	No	No	No	No	No	Yes	Yes	No	No	No	No	No	No	No	0	0	46	44	No	0	0
76	NCA01	66 UNWINS BRIDGE ROAD ST PETERS 2044	GF	NE	RES	55	50	43	40	45	42	43	41	45	43	42	40	No	No	No	No	No	No	Yes	Yes	No	No	No	No	No	No	No	0	0	45	43	No	0	0
76	NCA01	66 UNWINS BRIDGE ROAD ST PETERS 2044	GF	SE	RES	55	50	43	40	45	42	43	41	45	43	43	41	No	No	Yes	Yes	No	No	Yes	Yes	No	No	No	No	No	No	No	0	0	45	43	No	0	0
76	NCA01	66 UNWINS BRIDGE ROAD ST PETERS 2044	GF	NW	RES	55	50	40	37	41	38	40	37	41	39	37	36	No	No	No	No	No	No	No	No	No	No	No	No	No	No	No	0	0	41	39	No	0	0
77	NCA01	14 FLORENCE STREET ST PETERS 2044	GF	NW	RES	55	50	42	39	42	39	42	39	43	40	38	36	No	No	No	No	No	No	No	No	No	No	No	No	No	No	No	0	0	43	40	No	0	0
77	NCA01	14 FLORENCE STREET ST PETERS 2044	F 1	NW	RES	55	50	46	43	47	44	46	43	47	45	42	41	No	No	No	No	No	No	No	No	No	No	No	No	No	No	No	0	0	47	45	No	0	0
77	NCA01	14 FLORENCE STREET ST PETERS 2044	GF	SE	RES	55	50	47	44	48	45	47	45	48	45	42	41	No	No	No	No	No	No	No	No	No	No	No	No	No	No	No	0	0	48	45	No	0	0
77	NCA01	14 FLORENCE STREET ST PETERS 2044	F 1	SE	RES	55	50	50	47	50	47	50	47	51	48	43	42	No	No	No	No	No	No	No	No	No	No	No	No	No	No	No	0	0	51	48	No	0	0
78	NCA01	31 FLORENCE STREET ST PETERS 2044	GF	NW	RES	55	50	43	40	44	41	44	41	45	42	40	39	No	No	No	No	No	No	No	No	No	No	No	No	No	No	No	0	0	45	42	No	0	0
78	NCA01	31 FLORENCE STREET ST PETERS 2044	GF	SW	RES	55	50	44	41	46	43	44	42	46	44	42	40	No	No	No	No	No	No	No	No	No	No	No	No	No	No	No	0	0	46	44	No	0	0
78	NCA01	31 FLORENCE STREET ST PETERS 2044	GF	SE	RES	55	50	43	40	44	42	44	41	45	42	41	39	No	No	No	No	No	No	No	No	No	No	No	No	No	No	No	0	0	45	42	No	0	0
78	NCA01	31 FLORENCE STREET ST PETERS 2044	GF	NE	RES	55	50	43	40	44	41	43	40	44	42	40	38	No	No	No	No	No	No	No	No	No	No	No	No	No	No	No	0	0	44	42	No	0	0
79	NCA01	25 FLORENCE STREET ST PETERS 2044	GF	SE	RES	55	50	46	43	47	44	47	44	48	45	42	41	No	No	No	No	No	No	No	No	No	No	No	No	No	No	No	0	0	48	45	No	0	0
79	NCA01	25 FLORENCE STREET ST PETERS 2044	GF	NE	RES	55	50	45	42	46	43	45	42	46	44	42	40	No	No	No	No	No	No	No	No	No	No	No	No	No	No	No	0	0	46	44	No	0	0
79	NCA01	25 FLORENCE STREET ST PETERS 2044	GF	NE	RES	55	50	45	42	46	43	45	42	46	44	42	40	No	No	No	No	No	No	No	No	No	No	No	No	No	No	No	0	0	46	44	No	0	0
79	NCA01	25 FLORENCE STREET ST PETERS 2044	GF	NW	RES	55	50	44	41	45	42	44	41	45	43	40	39	No	No	No	No	No	No	No	No	No	No	No	No	No	No	No	0	0	45	43	No	0	0
79	NCA01	25 FLORENCE STREET ST PETERS 2044	GF	NE	RES	55	50	44	41	45	42	44	41	45	43	40	39	No	No	No	No	No	No	No	No	No	No	No	No	No	No	No	0	0	45	43	No	0	0
79	NCA01	25 FLORENCE STREET ST PETERS 2044	GF	NW	RES	55	50	44	41	45	42	44	41	45	43	41	39	No	No	No	No	No	No	No	No	No	No	No	No	No	No	No	0	0	45	43	No	0	0
80	NCA01	50 BROWN STREET ST PETERS 2044	GF	SW	RES	55	50	44	41	45	42	44	41	46	43	42	40	No	No	No	No	No	No	No	No	No	No	No	No	No	No	No	0	0	46	43	No	0	0
80	NCA01	50 BROWN STREET ST PETERS 2044	GF	SE	RES	55	50	47	44	48	45	47	45	48	46	44	42	No	No	No	No	No	No	No	No	No	No	No	No	No	No	No	0	0	48	46	No	0	0
80	NCA01	50 BROWN STREET ST PETERS 2044	GF	NE	RES	55	50	43	40	44	41	43	41	44	42	40	39	No	No	No	No	No	No	No	No	No	No	No	No	No	No	No	0	0	44	42	No	0	0
80	NCA01	50 BROWN STREET ST PETERS 2044	GF	NW	RES	55	50	41	38	42	39	41	38	42	40	38	36	No	No	No	No	No	No	No	No	No	No	No	No	No	No	No	0	0	42	40	No	0	0
81	NCA01	16 FLORENCE STREET ST PETERS 2044	GF	NW	RES	55	50	42	39	43	40	42	39	43	40	38	36	No	No	No	No	No	No	No	No	No	No	No	No	No	No	No	0	0	43	40	No	0	0
81	NCA01	16 FLORENCE STREET ST PETERS 2044	F 1	NW	RES	55	50	46	43	47	44	46	43	47	45	42	41	No	No	No	No	No	No	No	No	No	No	No	No	No	No	No	0	0	47	45	No	0	0
81	NCA01	16 FLORENCE STREET ST PETERS 2044	GF	SE	RES	55	50	48	45	48	45	48	45	49	46	42	41	No	No	No	No	No	No	No	No	No	No	No	No	No	No	No	0	0	49	46	No	0	0
81	NCA01	16 FLORENCE STREET ST PETERS 2044	F 1	SE	RES	55	50	50	47	50	47	50	47	51	48	43	42	No	No	No	No	No	No	No	No	No	No	No	No	No	No	No	0	0	51	48	No	0	0
82	NCA01	27 FLORENCE STREET ST PETERS 2044	GF	NE	RES	55	50	44	41	45	42	44	41	45	43	41	39	No	No	No	No	No	No	No	No	No	No	No	No	No	No	No	0	0	45	43	No	0	0
82	NCA01	27 FLORENCE STREET ST PETERS 2044	GF	NW	RES	55	50	43	40	44	41	44	41	45	42	40	39	No	No	No	No	No	No	No	No	No	No	No	No	No	No	No	0	0	45	42	No	0	0
82	NCA01	27 FLORENCE STREET ST PETERS 2044	GF	SW	RES	55	50	44	41	44	41	44	41	45	42	40	39	No	No	No	No	No	No	No	No	No	No	No	No	No	No	No	0	0	45	42	No	0	0
82	NCA01	27 FLORENCE STREET ST PETERS 2044	GF	SE	RES	55	50	46	43	47	44	47	44	48	45	42	41	No	No	No	No	No	No	No	No	No	No	No	No	No	No	No	0	0	48	45	No	0	0
83	NCA01	65 BROWN STREET ST PETERS 2044	GF	SE	RES	55	50	45	42	47	44	45	42	47	45	44	42	No	No	No	No	No	No	Yes	Yes	No	No	No	No	No	No	No	0	0	47	45	No	0	0
83	NCA01	65 BROWN STREET ST PETERS 2044	GF	SE	RES	55	50	45	42	47	44	45	43	47	45	43	42	No	No	No	No	No	No	No	Yes	No	No	No	No	No	No	No	0	0	47	45	No	0	0
83	NCA01	65 BROWN STREET ST PETERS 2044	GF	NW	RES	55	50	41	38	42	39	41	38	42	40	38	36	No	No	No	No	No	No	No	No	No	No	No	No	No	No	No	0	0	42	40	No	0	0
83	NCA01	65 BROWN STREET ST PETERS 2044	GF	SW	RES	55	50	41	38	42	39	41	38	42	40	38	36	No	No	No	No	No	No	No	No	No	No	No	No	No	No	No	0	0	42	40	No	0	0
83	NCA01	65 BROWN STREET ST PETERS 2044	GF	NW	RES	55	50	40	37	41	39	41	38	42	39	37	36	No	No	No	No	No	No	No	No	No	No	No	No	No	No	No	0	0	42	39	No	0	0
83	NCA01	65 BROWN STREET ST PETERS 2044	GF	SW	RES	55	50	43	40	44	41	43	40	45	42	41	39	No	No	No	No	No	No	No	No	No	No	No	No	No	No	No	0	0	45	42	No	0	0
84	NCA01	18 FLORENCE STREET ST PETERS 2044	GF	NW	RES	55	50	42	39	43	40	42	39	43	41	38	36	No	No	No	No	No	No	No	No	No	No	No	No	No	No	No	0	0	43	41	No	0	0
84	NCA01	18 FLORENCE STREET ST PETERS 2044	F 1	NW	RES	55	50	46	43	47	44	46	44	47	45	43	41	No	No	No	No	No	No	No	No	No	No	No	No	No	No	No	0	0	47	45	No	0	0
84	NCA01	18 FLORENCE STREET ST PETERS 2044	GF	SE	RES	55	50	48	45	48	45	48	45	49	46	42	41	No	No	No	No	No	No	No	No	No	No	No	No	No	No	No	0	0	49	46	No	0	0
84	NCA01	18 FLORENCE STREET ST PETERS 2044	F 1	SE	RES	55	50	50	47	50	47	50	47	51	48	43	42	No	No	No	No	No	No	No	No	No	No	No	No	No	No	No	0	0	51	48	No	0	0
85	NCA01	68 UNWINS BRIDGE ROAD ST PETERS 2044	GF	NW	RES	55	50	41	38	42	39	41	38	42	40	38	37	No	No	No	No	No	No	No	No	No	No	No	No	No	No	No	0	0	42	40	No	0	0
85	NCA01	68 UNWINS BRIDGE ROAD ST PETERS 2044	GF	SW	RES	55	50	41	38	42	39	42	39	43	40	39	37	No	No	No	No	No	No	No	No	No	No	No	No	No	No	No	0	0	43	40	No	0	0
85	NCA01	68 UNWINS BRIDGE ROAD ST PETERS 2044	GF	SE	RES	55	50	43	40	45	42	43	41	45	43	42	41	No	No	No	No	No	No	Yes	Yes	No	No	No	No	No	No	No	0	0	45	43	No	0	0
85	NCA01	68 UNWINS BRIDGE ROAD ST PETERS 2044	GF	SW	RES	55	50	43	40	45	42	43	41	46	43	42	41	No	No	No	Yes	No	No	Yes	Yes	No	No	No	No	No	No	No	0	0	46	43	No	0	0
85	NCA01	68 UNWINS BRIDGE ROAD ST PETERS 2044	GF	SE	RES	55	50	44	41	45	43	44	41	46	44	42	41	No	No	No	No	No	No	No	Yes	No	No	No	No	No	No	No	0	0	46	44	No	0	0
86	NCA01	29 FLORENCE STREET ST PETERS 2044	GF	SW	RES	55	50	43	40	44	41	43	41	44	42	40	38	No	No	No	No	No	No	No	No	No	No	No	No	No	No	No	0	0	44	42	No	0	0
86	NCA01	29 FLORENCE STREET ST PETERS 2044	F 1	SW	RES	55	50	46	43	47	44	46	44	48	45	44	42	No	No	No	No	No	No	No	No	No	No	No	No	No	No	No	0	0	48	45	No	0	0
86	NCA01	29 FLORENCE STREET ST PETERS 2044	GF	SE	RES	55	50	46	43	47	44	46	44	48	45	43	41	No	No	No	No	No	No	No	No	No	No	No	No	No	No	No	0	0	48	45	No	0	0
86	NCA01	29 FLORENCE STREET ST PETERS 2044	F 1	SE	RES	55	50	49	46	49	46	49	46	50	47	44	42	No	No	No	No	No	No	No	No	No	No	No	No	No	No	No	0	0	50	47	No	0	0
86	NCA01	29 FLORENCE STREET ST PETERS 2044	GF	NE	RES	55	50	44	41	45	42	44	42	45	43	41	39	No	No	No	No	No	No	No	No	No	No	No	No	No	No	No	0	0	45	43	No	0	0

Receiver ID	NCA	Residential Receiver Address	Floor	Facade Direction	Receiver Type	Criteria		NBLD Year of Opening		BLD Year of Opening		NBLD Design Year		BLD Design Year		Project Only Design Year		NCG Criteria Exceeded? (YoO)		Does it increase above 2 dB over existing?		NCG Criteria Exceeded? (DY)		Does it increase above 2 dB over existing?		Cumulative Limit Exceeded?		Is it Acute?		Consider for Treatment?	Exceedance	Treatment Package	Final Mitigation Scenario		Consider for Treatment? (After Mitigation)	Exceedance	Treatment Package
						Day	Night	Day	Night	Day	Night	Day	Night	Day	Night	Day	Night	Day	Night	Day	Night	Day	Night	Day	Night	Day	Night	Day	Night	Day	Night				Day	Night			
86	NCA01	29 FLORENCE STREET ST PETERS 2044	F 1	NE	RES	55	50	49	45	49	46	49	46	49	47	43	42	No	No	No	No	No	No	No	No	No	No	No	No	No	0	0	49	47	No	0	0
86	NCA01	29 FLORENCE STREET ST PETERS 2044	GF	NW	RES	55	50	41	38	42	39	41	39	42	40	37	36	No	No	No	No	No	No	No	No	No	No	No	No	No	0	0	42	40	No	0	0
86	NCA01	29 FLORENCE STREET ST PETERS 2044	F 1	NW	RES	55	50	46	43	46	43	46	43	47	44	42	40	No	No	No	No	No	No	No	No	No	No	No	No	No	0	0	47	44	No	0	0
87	NCA01	20 FLORENCE STREET ST PETERS 2044	GF	NW	RES	55	50	42	39	43	40	43	40	44	41	38	37	No	No	No	No	No	No	No	No	No	No	No	No	No	0	0	44	41	No	0	0
87	NCA01	20 FLORENCE STREET ST PETERS 2044	GF	SW	RES	55	50	45	42	46	43	45	42	46	44	42	41	No	No	No	No	No	No	No	No	No	No	No	No	No	0	0	46	44	No	0	0
87	NCA01	20 FLORENCE STREET ST PETERS 2044	GF	SE	RES	55	50	48	45	48	45	48	46	49	46	42	41	No	No	No	No	No	No	No	No	No	No	No	No	No	0	0	49	46	No	0	0
88	NCA01	54 BROWN STREET ST PETERS 2044	GF	SE	RES	55	50	47	44	48	45	47	44	48	46	44	42	No	No	No	No	No	No	No	No	No	No	No	No	No	0	0	48	46	No	0	0
88	NCA01	54 BROWN STREET ST PETERS 2044	GF	NE	RES	55	50	44	41	46	43	44	42	46	44	43	41	No	No	No	No	No	No	Yes	Yes	No	No	No	No	No	0	0	46	44	No	0	0
88	NCA01	54 BROWN STREET ST PETERS 2044	GF	NW	RES	55	50	44	41	45	42	44	41	46	43	42	40	No	No	No	No	No	No	No	No	No	No	No	No	No	0	0	46	43	No	0	0
89	NCA01	1 CONWAY PLACE ST PETERS 2044	GF	NE	RES	55	50	44	41	45	42	44	41	45	43	41	40	No	No	No	No	No	No	No	No	No	No	No	No	No	0	0	45	43	No	0	0
89	NCA01	1 CONWAY PLACE ST PETERS 2044	F 1	NE	RES	55	50	46	43	47	44	46	44	48	45	44	42	No	No	No	No	No	No	No	No	No	No	No	No	No	0	0	48	45	No	0	0
89	NCA01	1 CONWAY PLACE ST PETERS 2044	GF	NW	RES	55	50	40	37	41	38	40	37	41	39	37	35	No	No	No	No	No	No	No	No	No	No	No	No	No	0	0	41	39	No	0	0
89	NCA01	1 CONWAY PLACE ST PETERS 2044	F 1	NW	RES	55	50	44	41	46	43	44	42	46	44	42	41	No	No	No	No	No	No	No	Yes	No	No	No	No	No	0	0	46	44	No	0	0
89	NCA01	1 CONWAY PLACE ST PETERS 2044	GF	NE	RES	55	50	40	37	41	38	40	37	42	39	37	36	No	No	No	No	No	No	No	No	No	No	No	No	No	0	0	42	39	No	0	0
89	NCA01	1 CONWAY PLACE ST PETERS 2044	F 1	NE	RES	55	50	44	41	46	43	44	42	46	44	43	41	No	No	No	No	No	No	No	Yes	No	No	No	No	No	0	0	46	44	No	0	0
89	NCA01	1 CONWAY PLACE ST PETERS 2044	GF	NE	RES	55	50	42	39	43	40	42	39	43	41	39	38	No	No	No	No	No	No	No	No	No	No	No	No	No	0	0	43	41	No	0	0
89	NCA01	1 CONWAY PLACE ST PETERS 2044	F 1	NE	RES	55	50	46	43	47	44	46	43	48	45	44	42	No	No	No	No	No	No	No	Yes	No	No	No	No	No	0	0	48	45	No	0	0
89	NCA01	1 CONWAY PLACE ST PETERS 2044	GF	NE	RES	55	50	43	40	44	41	44	41	45	42	40	38	No	No	No	No	No	No	No	No	No	No	No	No	No	0	0	45	42	No	0	0
89	NCA01	1 CONWAY PLACE ST PETERS 2044	F 1	NE	RES	55	50	46	43	47	44	46	44	48	45	44	42	No	No	No	No	No	No	No	No	No	No	No	No	No	0	0	48	45	No	0	0
89	NCA01	1 CONWAY PLACE ST PETERS 2044	GF	SW	RES	55	50	42	39	43	41	42	39	44	42	41	39	No	No	No	No	No	No	Yes	Yes	No	No	No	No	No	0	0	44	42	No	0	0
89	NCA01	1 CONWAY PLACE ST PETERS 2044	F 1	SW	RES	55	50	45	42	47	44	45	42	47	45	44	42	No	No	No	Yes	No	No	Yes	Yes	No	No	No	No	No	0	0	47	45	No	0	0
89	NCA01	1 CONWAY PLACE ST PETERS 2044	GF	SE	RES	55	50	43	40	44	41	43	41	45	42	40	39	No	No	No	No	No	No	No	No	No	No	No	No	No	0	0	45	42	No	0	0
89	NCA01	1 CONWAY PLACE ST PETERS 2044	F 1	SE	RES	55	50	45	42	46	44	46	43	47	44	42	41	No	No	No	No	No	No	No	No	No	No	No	No	No	0	0	47	44	No	0	0
90	NCA01	67 BROWN STREET ST PETERS 2044	GF	NE	RES	55	50	44	41	45	42	44	41	45	43	41	40	No	No	No	No	No	No	No	No	No	No	No	No	No	0	0	45	43	No	0	0
90	NCA01	67 BROWN STREET ST PETERS 2044	GF	NW	RES	55	50	41	38	42	39	41	38	42	40	38	36	No	No	No	No	No	No	No	No	No	No	No	No	No	0	0	42	40	No	0	0
90	NCA01	67 BROWN STREET ST PETERS 2044	GF	SW	RES	55	50	42	39	43	40	42	40	43	41	38	37	No	No	No	No	No	No	No	No	No	No	No	No	No	0	0	43	41	No	0	0
90	NCA01	67 BROWN STREET ST PETERS 2044	GF	NW	RES	55	50	41	38	42	39	41	38	42	40	38	36	No	No	No	No	No	No	No	No	No	No	No	No	No	0	0	42	40	No	0	0
90	NCA01	67 BROWN STREET ST PETERS 2044	GF	SE	RES	55	50	40	38	42	39	41	38	42	40	38	36	No	No	No	No	No	No	No	No	No	No	No	No	No	0	0	42	40	No	0	0
90	NCA01	67 BROWN STREET ST PETERS 2044	GF	SW	RES	55	50	43	40	43	40	43	41	44	41	39	38	No	No	No	No	No	No	No	No	No	No	No	No	No	0	0	44	41	No	0	0
90	NCA01	67 BROWN STREET ST PETERS 2044	GF	SE	RES	55	50	45	42	47	44	46	43	48	45	44	42	No	No	No	No	No	No	No	Yes	No	No	No	No	No	0	0	48	45	No	0	0
91	NCA01	56 BROWN STREET ST PETERS 2044	GF	NW	RES	55	50	42	39	44	41	43	40	44	42	40	38	No	No	No	No	No	No	No	No	No	No	No	No	No	0	0	44	42	No	0	0
91	NCA01	56 BROWN STREET ST PETERS 2044	GF	SW	RES	55	50	43	40	44	41	43	41	44	42	40	39	No	No	No	No	No	No	No	No	No	No	No	No	No	0	0	44	42	No	0	0
91	NCA01	56 BROWN STREET ST PETERS 2044	GF	SE	RES	55	50	46	43	48	45	47	44	48	46	44	43	No	No	No	No	No	No	No	No	No	No	No	No	No	0	0	48	46	No	0	0
91	NCA01	56 BROWN STREET ST PETERS 2044	GF	NE	RES	55	50	47	44	48	45	47	44	48	46	44	42	No	No	No	No	No	No	No	No	No	No	No	No	No	0	0	48	46	No	0	0
91	NCA01	56 BROWN STREET ST PETERS 2044	GF	SE	RES	55	50	47	44	48	45	47	44	48	46	44	42	No	No	No	No	No	No	No	No	No	No	No	No	No	0	0	48	46	No	0	0
92	NCA01	70 UNWINS BRIDGE ROAD ST PETERS 2044	GF	SW	RES	55	50	43	40	45	42	43	40	46	44	43	42	No	No	Yes	Yes	No	No	Yes	Yes	No	No	No	No	No	0	0	46	44	No	0	0
92	NCA01	70 UNWINS BRIDGE ROAD ST PETERS 2044	GF	SE	RES	55	50	43	40	44	41	43	40	45	42	41	39	No	No	No	No	No	No	No	Yes	No	No	No	No	No	0	0	45	42	No	0	0
92	NCA01	70 UNWINS BRIDGE ROAD ST PETERS 2044	GF	NE	RES	55	50	43	40	45	42	44	41	45	43	41	40	No	No	No	No	No	No	No	No	No	No	No	No	No	0	0	45	43	No	0	0
92	NCA01	70 UNWINS BRIDGE ROAD ST PETERS 2044	GF	NW	RES	55	50	43	40	45	42	43	40	46	44	43	42	No	No	Yes	Yes	No	No	Yes	Yes	No	No	No	No	No	0	0	46	44	No	0	0
92	NCA01	70 UNWINS BRIDGE ROAD ST PETERS 2044	GF	SE	RES	55	50	43	40	44	41	43	40	45	42	41	39	No	No	No	No	No	No	No	Yes	No	No	No	No	No	0	0	45	42	No	0	0
92	NCA01	70 UNWINS BRIDGE ROAD ST PETERS 2044	GF	NE	RES	55	50	41	38	43	40	41	38	43	41	40	38	No	No	No	No	No	No	No	Yes	No	No	No	No	No	0	0	43	41	No	0	0
92	NCA01	70 UNWINS BRIDGE ROAD ST PETERS 2044	GF	NW	RES	55	50	40	37	41	39	40	38	42	39	38	36	No	No	No	No	No	No	No	No	No	No	No	No	No	0	0	42	39	No	0	0
93	NCA01	31 FLORENCE STREET ST PETERS 2044	GF	SW	RES	55	50	44	41	45	42	45	42	46	43	41	40	No	No	No	No	No	No	No	No	No	No	No	No	No	0	0	46	43	No	0	0
93	NCA01	31 FLORENCE STREET ST PETERS 2044	GF	SE	RES	55	50	47	44	47	44	47	44	48	45	43	41	No	No	No	No	No	No	No	No	No	No	No	No	No	0	0	48	45	No	0	0
93	NCA01	31 FLORENCE STREET ST PETERS 2044	GF	NE	RES	55	50	43	40	44	41	44	41	45	42	40	39	No	No	No	No	No	No	No	No	No	No	No	No	No	0	0	45	42	No	0	0
93	NCA01	31 FLORENCE STREET ST PETERS 2044	GF	NW	RES	55	50	42	39	43	40	42	40	43	41	39	37	No	No	No	No	No	No	No	No	No	No	No	No	No	0	0	43	41	No	0	0
93	NCA01	31 FLORENCE STREET ST PETERS 2044	GF	NE	RES	55	50	42	39	43	40	42	40	44	41	39	37	No	No	No	No	No	No	No	No	No	No	No	No	No	0	0	44	41	No	0	0
93	NCA01	31 FLORENCE STREET ST PETERS 2044	GF	NW	RES	55	50	42	39	43	40	42	40	44	41	39	37	No	No	No	No	No	No	No	No	No	No	No	No	No	0	0	44	41	No	0	0
94	NCA01	69 BROWN STREET ST PETERS 2044	GF	SE	RES	55	50	46	43	47	44	46	43	47	45	44	42	No	No	No	No	No	No	No	No	No	No	No	No	No	0	0	47	45	No	0	0
94	NCA01	69 BROWN STREET ST PETERS 2044	F 1	SE	RES	55	50	48	45	49	46	48	45	49	47	46	44	No	No	No	No	No	No	No	No	No	No	No	No	No	0	0	49	47	No	0	0
94	NCA01	69 BROWN STREET ST PETERS 2044	GF	NE	RES	55	50	41	38	42	39	41	39	43	40	38	37	No	No	No	No	No	No	No	No	No	No	No	No	No	0	0	43	40	No	0	0
94	NCA01	69 BROWN STREET ST PETERS 2044	F 1	NE	RES	55	50	46	43	47	44	46	44	47	45	43	42	No	No	No	No	No	No	No	No	No	No	No	No	No	0	0	47	45	No	0	0
94	NCA01	69 BROWN STREET ST PETERS 2044	GF	NW	RES	55	50	39	36	41	38	40	37	41	38	37	35	No	No	No	No	No	No	No	No	No	No	No	No	No	0	0	41	38	No	0	0
94	NCA01	69 BROWN STREET ST PETERS 2044	F 1	NW	RES	55	50	43	40	45	42	44	41	45	43	41	39	No	No	No	No	No	No	No	No	No	No	No	No	No	0	0	45	43	No	0	0
95	NCA01	58 BROWN STREET ST PETERS 2044	GF	SW	RES	55	50	44	41	46	43	44	42	47	44	43	42	No	No	No	Yes	No	No	Yes	Yes	No	No	No	No	No	0	0	47	44	No	0	0
95	NCA01	58 BROWN STREET ST PETERS 2044	F 1	SW	RES	55	50	46	43	48	45	46	44	49	46	45	44	No	No	No	Yes	No	No	Yes	Yes	No	No	No	No	No	0	0	49	46	No	0	0
95	NCA01	58 BROWN STREET ST PETERS 2044	GF	SE	RES	55	50	47	44	48	45	47	44	48	46	44	43	No	No	No	No	No	No	No	No	No	No	No	No	No	0	0	48	46	No	0	0
95	NCA01	58 BROWN STREET ST PETERS 2044	F 1	SE	RES	55	50	49	46	50	47	49	46	50	48	46	44	No	No	No	No	No	No	No	No	No	No	No	No	No	0	0	50	48	No	0	0
95	NCA01	58 BROWN STREET ST PETERS 2044	GF	NE	RES	55	50	42	39	43	40	43	40	43	41	39	37	No	No	No	No	No	No	No	No	No	No	No	No	No	0	0	43	41	No	0	0
95	NCA01	58 BROWN STREET ST PETERS 2044	F 1	NE	RES	55	50	48	45	49	46	48	46	49	46	43	42	No	No	No	No	No	No	No	No	No	No	No	No	No	0	0	49	46	No	0	0
95	NCA01	58 BROWN STREET ST PETERS 2044	GF	NW	RES	55	50	40	37	41	38	40	38	41	39	37	35	No	No	No	No	No	No	No	No	No	No	No	No	No	0	0	41	39	No	0	0
95	NCA01	58 BROWN STREET ST PETERS 2044	F 1	NW	RES	55	50	44	41	45	42	44	42	46	43	41	39	No	No	No	No	No	No	No	No	No	No	No	No	No	0	0	46	43	No	0	0
96	NCA01	71 BROWN STREET ST PETERS 2044	GF	NW	RES	55	50	40	37	41	38	41	38	42	39	37	35	No	No	No	No	No	No	No	No	No	No	No	No	No	0	0	42	39	No	0	0
96	NCA01	71 BROWN STREET ST PETERS 2044	F 1	NW	RES	55	50	44	41	46	43	45	42	46	44	42	40	No	No	No	No	No	No	No	No	No	No	No	No	No	0	0	46	44	No	0	0
96	NCA01	71 BROWN STREET ST PETERS 2044	GF	SW	RES	55	50	40	37	41	38	40	38	42	39	37	36	No	No	No	No	No	No	No	No	No	No	No	No	No	0	0	42	39	No	0	0
96	NCA01	71 BROWN STREET ST PETERS 2044	F 1	SW	RES	55	50	44	41	46	43	44	42	46	44	43	41	No	No	No	No	No	No	No	Yes	No	No	No	No	No	0	0	46	44	No	0	0
96	NCA01	71 BROWN STREET ST PETERS 2044	GF	NW	RES	55	50	40	37	41	38	40	37	41	39	37	35	No	No	No	No	No	No	No	No	No	No	No	No	No	0	0	41	39	No	0	0
96	NCA01	71 BROWN STREET ST PETERS 2044	F 1	NW	RES	55	50	44	41	45	43	44	42	46	44	42	41	No	No	No	No	No	No	No	Yes	No	No	No	No	No	0	0	46	44	No	0	0
96	NCA01	71 BROWN STREET ST PETERS 2044	GF	SW	RES	55	50	43	40	45	42	43	41	45	43	42	40	No	No	No	No	No	No	No	Yes	No	No	No	No	No	0	0	45	43	No	0	0
96	NCA01	71 BROWN STREET ST PETERS 2044	F 1	SW	RES	55	50	46	43	47	44	46	43	48	45	44	43	No	No	No	No	No	No	No	Yes	No	No	No	No	No	0	0	48	45	No	0	0
96	NCA01	71 BROWN STREET ST PETERS 2044	GF	SE	RES	55	50	45	42	47	44	45	43	47	45	43	42	No	No	No	No	No	No	No	No	No	No	No	No	No	0	0	47	45	No	0	0
96	NCA01	71 BROWN STREET ST PETERS 2044	F 1	SE	RES	55	50	47	44	49	46	47	45	49	47	45	44	No	No	No	No	No	No	No	No	No	No	No	No	No	0	0	49	47	No	0	0
97	NCA01	24 FLORENCE STREET ST PETERS 2044	GF	SW	RES	55	50	45	42	46	43	45	43	46	44	42	40	No	No	No	No	No	No	No	No	No	No	No	No	No	0	0	46	44	No	0	0
97	NCA01	24 FLORENCE STREET ST PETERS 2044	GF	SE	RES	55	50	46	43	47	44	46	44	47	45	42	40	No	No	No	No	No	No	No	No	No	No	No	No	No	0	0	47	45	No	0	0
97	NCA01	24 FLORENCE STREET ST PETERS 2044	GF	SE	RES	55	50	48	45	49	45	49	46	49	46	42	40	No	No	No	No	No	No	No	No	No	No	No	No	No	0	0	49	46	No	0	0
97	NCA01	24 FLORENCE STREET ST PETERS 2044	GF	NE	RES	55	50	48	45	49	46	49	46	49	46	42	41	No	No	No	No	No	No	No	No	No	No	No	No	No	0	0	49	46	No	0	0
97	NCA01	24 FLORENCE STREET ST PETERS 2044	GF	NW	RES	55	50	45	42	46	43	45	42	46	44	42	40	No	No	No	No	No	No	No	No	No	No	No	No	No	0	0	46	44	No	0	0
98	NCA01	62 BROWN STREET ST PETERS 2044	GF	SW	RES	55	50	44	41	45	42	44	41	45	43	41	40	No	No	No	No	No	No	No	No	No	No	No	No	No	0	0	45	43	No	0	0
98	NCA01	62 BROWN STREET ST PETERS 2044	GF	SE	RES	55	50	45	42	47	44	46	43	48	45	44	43	No	No	No	No	No	No	Yes	Yes	No	No	No	No	No	0	0	48	45	No	0	0
98	NCA01	62 BROWN STREET ST PETERS 2044	GF	SW	RES	55	50	45	42	47	44	45	43	48	45	44	43	No	No	No	Yes	No	No	Yes	Yes	No	No	No	No	No	0	0	48	45	No	0	0
98	NCA01	62 BROWN STREET ST PETERS 2044	GF	SE	RES	55	50	46	43	47	44	46	43	48	45	44	43	No	No	No	No	No	No	Yes	Yes	No	No	No	No	No	0	0	48	45	No	0	0
98	NCA01	62 BROWN STREET ST PETERS 2044	GF	NE	RES	55	50	43	40	44	41	43	41	44	42	40	39	No	No	No	No	No	No	No	No	No	No	No	No	No	0	0	44	42	No	0	0
98	NCA01	62 BROWN STREET ST PETERS 2044	GF	NW	RES	55	50	41	38	42	39	41	38	42	40	38	36	No	No	No	No	No	No	No	No	No	No	No	No	No	0	0	42	40	No	0	0
99	NCA01	1 ST PETERS STREET ST PETERS 2044	GF	SW	RES	55	50	46	43	47	44	46	43	47	44	42	40	No	No	No	No	No	No	No	No	No	No	No	No	No	0	0	47	44	No	0	0
99	NCA01	1 ST PETERS STREET ST PETERS 2044	GF	SE	RES	55	50	51	48	51	48	51	48	51	48	42	40	No	No	No	No	No	No	No	No	No	No	No	No	No	0	0	51	48	No	0	0
99	NCA01	1 ST PETERS STREET ST PETERS 2044	GF	NE	RES	55	50	54	51	54	51	55	52	54	51	40	38	No	Yes	No	No	No	Yes	No	No	No	No	No	No	No	0	0	54	51	No	0	0
99	NCA01	1 ST PETERS STREET ST PETERS 2044	GF	NW	RES	55	50	44	41	45	42	44	42	45	43	40	38	No	No	No	No	No	No	No	No	No	No	No	No	No	0	0	45	43	No	0	0

Receiver ID	NCA	Residential Receiver Address	Floor	Facade Direction	Receiver Type	Criteria		NBLD Year of Opening		BLD Year of Opening		NBLD Design Year		BLD Design Year		Project Only Design Year		NCG Criteria Exceeded? (YoO)		Does it increase above 2 dB over existing?		NCG Criteria Exceeded? (DY)		Does it increase above 2 dB over existing?		Cumulative Limit Exceeded?		Is it Acute?		Consider for Treatment?	Exceedance	Treatment Package	Final Mitigation Scenario		Consider for Treatment? (After Mitigation)	Exceedance	Treatment Package
						Day	Night	Day	Night	Day	Night	Day	Night	Day	Night	Day	Night	Day	Night	Day	Night	Day	Night	Day	Night	Day	Night	Day	Night	Day	Night				Day	Night			
100	NCA01	33 FLORENCE STREET ST PETERS 2044	GF	SE	RES	55	50	47	44	47	44	47	44	48	45	43	41	No	No	No	No	No	No	No	No	No	No	No	No	No	0	0	48	45	No	0	0
100	NCA01	33 FLORENCE STREET ST PETERS 2044	GF	NE	RES	55	50	45	42	46	43	45	43	46	44	42	40	No	No	No	No	No	No	No	No	No	No	No	No	No	0	0	46	44	No	0	0
100	NCA01	33 FLORENCE STREET ST PETERS 2044	GF	NW	RES	55	50	42	39	43	40	43	40	44	41	39	38	No	No	No	No	No	No	No	No	No	No	No	No	No	0	0	44	41	No	0	0
100	NCA01	33 FLORENCE STREET ST PETERS 2044	GF	SW	RES	55	50	43	40	44	41	43	41	44	42	40	38	No	No	No	No	No	No	No	No	No	No	No	No	No	0	0	44	42	No	0	0
101	NCA01	5 ST PETERS STREET ST PETERS 2044	GF	SE	RES	55	50	50	46	50	47	50	47	50	47	42	41	No	No	No	No	No	No	No	No	No	No	No	No	No	0	0	50	47	No	0	0
101	NCA01	5 ST PETERS STREET ST PETERS 2044	F 1	SE	RES	55	50	51	48	51	48	51	48	51	48	43	42	No	No	No	No	No	No	No	No	No	No	No	No	No	0	0	51	48	No	0	0
101	NCA01	5 ST PETERS STREET ST PETERS 2044	GF	NE	RES	55	50	48	44	48	45	48	45	48	45	41	39	No	No	No	No	No	No	No	No	No	No	No	No	No	0	0	48	45	No	0	0
101	NCA01	5 ST PETERS STREET ST PETERS 2044	F 1	NE	RES	55	50	50	47	50	47	50	48	51	48	43	42	No	No	No	No	No	No	No	No	No	No	No	No	No	0	0	51	48	No	0	0
101	NCA01	5 ST PETERS STREET ST PETERS 2044	GF	NE	RES	55	50	47	44	47	44	47	44	47	45	41	39	No	No	No	No	No	No	No	No	No	No	No	No	No	0	0	47	45	No	0	0
101	NCA01	5 ST PETERS STREET ST PETERS 2044	F 1	NE	RES	55	50	50	47	50	47	50	47	50	48	43	42	No	No	No	No	No	No	No	No	No	No	No	No	No	0	0	50	48	No	0	0
101	NCA01	5 ST PETERS STREET ST PETERS 2044	GF	NE	RES	55	50	46	43	47	44	47	44	47	45	41	40	No	No	No	No	No	No	No	No	No	No	No	No	No	0	0	47	45	No	0	0
101	NCA01	5 ST PETERS STREET ST PETERS 2044	F 1	NE	RES	55	50	50	47	50	47	50	47	50	48	43	42	No	No	No	No	No	No	No	No	No	No	No	No	No	0	0	50	48	No	0	0
101	NCA01	5 ST PETERS STREET ST PETERS 2044	GF	NW	RES	55	50	45	42	46	43	45	42	46	43	40	39	No	No	No	No	No	No	No	No	No	No	No	No	No	0	0	46	43	No	0	0
101	NCA01	5 ST PETERS STREET ST PETERS 2044	F 1	NW	RES	55	50	50	47	50	47	50	47	50	48	43	42	No	No	No	No	No	No	No	No	No	No	No	No	No	0	0	50	48	No	0	0
101	NCA01	5 ST PETERS STREET ST PETERS 2044	GF	NE	RES	55	50	45	42	46	42	45	42	46	43	40	39	No	No	No	No	No	No	No	No	No	No	No	No	No	0	0	46	43	No	0	0
101	NCA01	5 ST PETERS STREET ST PETERS 2044	F 1	NE	RES	55	50	50	47	50	47	50	47	50	48	43	42	No	No	No	No	No	No	No	No	No	No	No	No	No	0	0	50	48	No	0	0
101	NCA01	5 ST PETERS STREET ST PETERS 2044	GF	SE	RES	55	50	45	42	46	43	45	43	46	43	40	39	No	No	No	No	No	No	No	No	No	No	No	No	No	0	0	46	43	No	0	0
101	NCA01	5 ST PETERS STREET ST PETERS 2044	F 1	SE	RES	55	50	50	47	50	47	50	47	50	48	43	42	No	No	No	No	No	No	No	No	No	No	No	No	No	0	0	50	48	No	0	0
101	NCA01	5 ST PETERS STREET ST PETERS 2044	GF	NE	RES	55	50	47	44	48	45	48	45	48	45	41	40	No	No	No	No	No	No	No	No	No	No	No	No	No	0	0	48	45	No	0	0
101	NCA01	5 ST PETERS STREET ST PETERS 2044	F 1	NE	RES	55	50	50	47	51	47	51	48	51	48	43	42	No	No	No	No	No	No	No	No	No	No	No	No	No	0	0	51	48	No	0	0
101	NCA01	5 ST PETERS STREET ST PETERS 2044	GF	NW	RES	55	50	46	43	47	44	46	43	47	44	41	39	No	No	No	No	No	No	No	No	No	No	No	No	No	0	0	47	44	No	0	0
101	NCA01	5 ST PETERS STREET ST PETERS 2044	F 1	NW	RES	55	50	50	47	51	47	51	48	51	48	43	42	No	No	No	No	No	No	No	No	No	No	No	No	No	0	0	51	48	No	0	0
102	NCA01	26 FLORENCE STREET ST PETERS 2044	GF	SW	RES	55	50	44	41	45	42	45	42	45	43	41	39	No	No	No	No	No	No	No	No	No	No	No	No	No	0	0	45	43	No	0	0
102	NCA01	26 FLORENCE STREET ST PETERS 2044	GF	SE	RES	55	50	47	44	47	44	47	44	47	45	40	39	No	No	No	No	No	No	No	No	No	No	No	No	No	0	0	47	45	No	0	0
102	NCA01	26 FLORENCE STREET ST PETERS 2044	GF	NE	RES	55	50	48	44	48	45	48	45	48	46	41	39	No	No	No	No	No	No	No	No	No	No	No	No	No	0	0	48	46	No	0	0
102	NCA01	26 FLORENCE STREET ST PETERS 2044	GF	SE	RES	55	50	48	45	48	45	48	45	48	46	41	40	No	No	No	No	No	No	No	No	No	No	No	No	No	0	0	48	46	No	0	0
102	NCA01	26 FLORENCE STREET ST PETERS 2044	GF	NE	RES	55	50	46	43	47	44	46	43	47	45	42	40	No	No	No	No	No	No	No	No	No	No	No	No	No	0	0	47	45	No	0	0
102	NCA01	26 FLORENCE STREET ST PETERS 2044	GF	NW	RES	55	50	44	41	45	42	44	41	45	43	41	39	No	No	No	No	No	No	No	No	No	No	No	No	No	0	0	45	43	No	0	0
103	NCA01	64 BROWN STREET ST PETERS 2044	GF	SW	RES	55	50	43	41	44	41	44	41	45	42	40	39	No	No	No	No	No	No	No	No	No	No	No	No	No	0	0	45	42	No	0	0
103	NCA01	64 BROWN STREET ST PETERS 2044	F 1	SW	RES	55	50	47	44	48	45	47	45	49	46	45	43	No	No	No	No	No	No	No	No	No	No	No	No	No	0	0	49	46	No	0	0
103	NCA01	64 BROWN STREET ST PETERS 2044	GF	SW	RES	55	50	44	41	45	42	45	42	45	43	41	40	No	No	No	No	No	No	No	No	No	No	No	No	No	0	0	45	43	No	0	0
103	NCA01	64 BROWN STREET ST PETERS 2044	F 1	SW	RES	55	50	47	44	48	45	48	45	49	46	45	43	No	No	No	No	No	No	No	No	No	No	No	No	No	0	0	49	46	No	0	0
103	NCA01	64 BROWN STREET ST PETERS 2044	GF	SE	RES	55	50	46	43	47	45	47	44	48	46	44	43	No	No	No	No	No	No	No	No	No	No	No	No	No	0	0	48	46	No	0	0
103	NCA01	64 BROWN STREET ST PETERS 2044	F 1	SE	RES	55	50	49	46	50	47	49	46	50	48	46	45	No	No	No	No	No	No	No	No	No	No	No	No	No	0	0	50	48	No	0	0
103	NCA01	64 BROWN STREET ST PETERS 2044	GF	NE	RES	55	50	45	42	46	43	46	43	46	44	41	40	No	No	No	No	No	No	No	No	No	No	No	No	No	0	0	46	44	No	0	0
103	NCA01	64 BROWN STREET ST PETERS 2044	F 1	NE	RES	55	50	48	45	48	45	48	45	49	46	44	43	No	No	No	No	No	No	No	No	No	No	No	No	No	0	0	49	46	No	0	0
103	NCA01	64 BROWN STREET ST PETERS 2044	GF	NW	RES	55	50	41	38	42	39	41	38	42	39	37	36	No	No	No	No	No	No	No	No	No	No	No	No	No	0	0	42	39	No	0	0
103	NCA01	64 BROWN STREET ST PETERS 2044	F 1	NW	RES	55	50	45	42	46	43	45	42	47	44	43	41	No	No	No	No	No	No	No	No	No	No	No	No	No	0	0	47	44	No	0	0
104	NCA01	35 FLORENCE STREET ST PETERS 2044	GF	SE	RES	55	50	47	44	48	45	47	44	48	45	43	41	No	No	No	No	No	No	No	No	No	No	No	No	No	0	0	48	45	No	0	0
104	NCA01	35 FLORENCE STREET ST PETERS 2044	F 1	SE	RES	55	50	49	46	49	46	49	46	50	47	45	43	No	No	No	No	No	No	No	No	No	No	No	No	No	0	0	50	47	No	0	0
104	NCA01	35 FLORENCE STREET ST PETERS 2044	GF	NE	RES	55	50	43	41	44	41	44	41	44	42	39	38	No	No	No	No	No	No	No	No	No	No	No	No	No	0	0	44	42	No	0	0
104	NCA01	35 FLORENCE STREET ST PETERS 2044	F 1	NE	RES	55	50	48	45	49	46	48	46	49	46	44	42	No	No	No	No	No	No	No	No	No	No	No	No	No	0	0	49	46	No	0	0
104	NCA01	35 FLORENCE STREET ST PETERS 2044	GF	NW	RES	55	50	41	38	42	39	41	39	42	40	38	36	No	No	No	No	No	No	No	No	No	No	No	No	No	0	0	42	40	No	0	0
104	NCA01	35 FLORENCE STREET ST PETERS 2044	F 1	NW	RES	55	50	45	42	46	43	46	43	47	44	42	41	No	No	No	No	No	No	No	No	No	No	No	No	No	0	0	47	44	No	0	0
105	NCA01	3 CONWAY PLACE ST PETERS 2044	GF	SW	RES	55	50	44	41	45	42	44	42	46	43	42	41	No	No	No	No	No	No	No	No	No	No	No	No	No	0	0	46	43	No	0	0
105	NCA01	3 CONWAY PLACE ST PETERS 2044	F 1	SW	RES	55	50	46	44	49	46	47	44	49	47	47	45	No	No	Yes	Yes	No	No	Yes	Yes	No	No	No	No	No	0	0	49	47	No	0	0
105	NCA01	3 CONWAY PLACE ST PETERS 2044	GF	SE	RES	55	50	45	42	47	44	45	43	48	45	45	43	No	No	No	No	No	No	Yes	Yes	No	No	No	No	No	0	0	48	45	No	0	0
105	NCA01	3 CONWAY PLACE ST PETERS 2044	F 1	SE	RES	55	50	47	44	49	46	47	45	50	47	47	45	No	No	No	Yes	No	No	Yes	Yes	No	No	No	No	No	0	0	50	47	No	0	0
105	NCA01	3 CONWAY PLACE ST PETERS 2044	GF	SE	RES	55	50	43	40	44	41	43	40	45	42	40	39	No	No	No	No	No	No	No	No	No	No	No	No	No	0	0	45	42	No	0	0
105	NCA01	3 CONWAY PLACE ST PETERS 2044	F 1	SE	RES	55	50	47	43	48	45	47	44	48	46	44	43	No	No	No	No	No	No	No	No	No	No	No	No	No	0	0	48	46	No	0	0
105	NCA01	3 CONWAY PLACE ST PETERS 2044	GF	NE	RES	55	50	44	41	45	42	44	42	45	43	41	39	No	No	No	No	No	No	No	No	No	No	No	No	No	0	0	45	43	No	0	0
105	NCA01	3 CONWAY PLACE ST PETERS 2044	F 1	NE	RES	55	50	46	43	47	44	46	44	47	45	43	41	No	No	No	No	No	No	No	No	No	No	No	No	No	0	0	47	45	No	0	0
105	NCA01	3 CONWAY PLACE ST PETERS 2044	GF	NW	RES	55	50	38	35	39	37	39	36	40	37	35	34	No	No	No	No	No	No	No	No	No	No	No	No	No	0	0	40	37	No	0	0
105	NCA01	3 CONWAY PLACE ST PETERS 2044	F 1	NW	RES	55	50	42	39	43	40	42	39	43	41	39	38	No	No	No	No	No	No	No	No	No	No	No	No	No	0	0	43	41	No	0	0
105	NCA01	3 CONWAY PLACE ST PETERS 2044	GF	SW	RES	55	50	39	36	40	37	39	36	41	38	36	35	No	No	No	No	No	No	No	No	No	No	No	No	No	0	0	41	38	No	0	0
105	NCA01	3 CONWAY PLACE ST PETERS 2044	F 1	SW	RES	55	50	42	39	44	41	43	40	44	42	40	39	No	No	No	No	No	No	No	No	No	No	No	No	No	0	0	44	42	No	0	0
105	NCA01	3 CONWAY PLACE ST PETERS 2044	GF	NW	RES	55	50	38	35	40	37	39	36	40	37	36	34	No	No	No	No	No	No	No	No	No	No	No	No	No	0	0	40	37	No	0	0
105	NCA01	3 CONWAY PLACE ST PETERS 2044	F 1	NW	RES	55	50	42	39	43	40	42	39	44	41	39	38	No	No	No	No	No	No	No	No	No	No	No	No	No	0	0	44	41	No	0	0
106	NCA01	72 UNWINS BRIDGE ROAD ST PETERS 2044	GF	SW	RES	55	50	42	39	43	40	42	39	44	41	40	39	No	No	No	No	No	No	No	Yes	No	No	No	No	No	0	0	44	41	No	0	0
106	NCA01	72 UNWINS BRIDGE ROAD ST PETERS 2044	GF	SW	RES	55	50	40	37	41	38	40	37	41	39	37	36	No	No	No	No	No	No	No	No	No	No	No	No	No	0	0	41	39	No	0	0
106	NCA01	72 UNWINS BRIDGE ROAD ST PETERS 2044	GF	SW	RES	55	50	39	36	41	38	40	37	41	39	37	36	No	No	No	No	No	No	No	No	No	No	No	No	No	0	0	41	39	No	0	0
106	NCA01	72 UNWINS BRIDGE ROAD ST PETERS 2044	GF	SE	RES	55	50	38	35	39	36	38	35	40	37	35	34	No	No	No	No	No	No	No	No	No	No	No	No	No	0	0	40	37	No	0	0
106	NCA01	72 UNWINS BRIDGE ROAD ST PETERS 2044	GF	NE	RES	55	50	40	37	42	39	41	38	42	40	38	36	No	No	No	No	No	No	No	No	No	No	No	No	No	0	0	42	40	No	0	0
106	NCA01	72 UNWINS BRIDGE ROAD ST PETERS 2044	GF	SE	RES	55	50	43	40	44	41	43	40	44	42	40	38	No	No	No	No	No	No	No	No	No	No	No	No	No	0	0	44	42	No	0	0
106	NCA01	72 UNWINS BRIDGE ROAD ST PETERS 2044	GF	NE	RES	55	50	44	42	46	43	45	42	46	44	43	41	No	No	No	No	No	No	No	No	No	No	No	No	No	0	0	46	44	No	0	0
106	NCA01	72 UNWINS BRIDGE ROAD ST PETERS 2044	GF	NW	RES	55	50	41	38	42	39	41	38	43	40	39	37	No	No	No	No	No	No	No	No	No	No	No	No	No	0	0	43	40	No	0	0
106	NCA01	72 UNWINS BRIDGE ROAD ST PETERS 2044	GF	NE	RES	55	50	41	38	43	40	41	39	43	41	39	38	No	No	No	No	No	No	No	No	No	No	No	No	No	0	0	43	41	No	0	0
106	NCA01	72 UNWINS BRIDGE ROAD ST PETERS 2044	GF	NE	RES	55	50	42	39	43	40	42	39	43	41	39	37	No	No	No	No	No	No	No	No	No	No	No	No	No	0	0	43	41	No	0	0
106	NCA01	72 UNWINS BRIDGE ROAD ST PETERS 2044	GF	NE	RES	55	50	43	40	45	42	44	41	45	43	42	40	No	No	No	No	No	No	No	No	No	No	No	No	No	0	0	45	43	No	0	0
106	NCA01	72 UNWINS BRIDGE ROAD ST PETERS 2044	GF	NW	RES	55	50	41	38	42	39	41	38	42	40	38	37	No	No	No	No	No	No	No	No	No	No	No	No	No	0	0	42	40	No	0	0
107	NCA01	28 FLORENCE STREET ST PETERS 2044	GF	SW	RES	55	50	44	41	45	42	44	41	45	43	42	40	No	No	No	No	No	No	No	Yes	No	No	No	No	No	0	0	45	43	No	0	0
107	NCA01	28 FLORENCE STREET ST PETERS 2044	F 1	SW	RES	55	50	46	43	47	44	46	43	48	45	44	43	No	No	No	No	No	No	No	Yes	No	No	No	No	No	0	0	48	45	No	0	0
107	NCA01	28 FLORENCE STREET ST PETERS 2044	GF	SE	RES	55	50	46	43	47	44	46	43	47	45	42	41	No	No	No	No	No	No	No	No	No	No	No	No	No	0	0	47	45	No	0	0
107	NCA01	28 FLORENCE STREET ST PETERS 2044	F 1	SE	RES	55	50	49	46	49	46	49	46	50	47	44	42	No	No	No	No	No	No	No	No	No	No	No	No	No	0	0	50	47	No	0	0
107	NCA01	28 FLORENCE STREET ST PETERS 2044	GF	NE	RES	55	50	44	41	45	42	44	42	45	43	40	39	No	No	No	No	No	No	No	No	No	No	No	No	No	0	0	45	43	No	0	0
107	NCA01	28 FLORENCE STREET ST PETERS 2044	F 1	NE	RES	55	50	49	46	49	46	49	46	50	47	42	41	No	No	No	No	No	No	No	No	No	No	No	No	No	0	0	50	47	No	0	0
107	NCA01	28 FLORENCE STREET ST PETERS 2044	GF	NW	RES	55	50	41	38	41	38	41	38	42	39	37	35	No	No	No	No	No	No	No	No	No	No	No	No	No	0	0	42	39	No	0	0
107	NCA01	28 FLORENCE STREET ST PETERS 2044	F 1	NW	RES	55	50	44	41	45	42	45	42	46	43	40	39	No	No	No	No	No	No	No	No	No	No	No	No	No	0	0	46	43	No	0	0
108	NCA01	103 SILVER STREET ST PETERS 2044	GF	SW	RES	55	50	44	41	46	44	44	41	47	45	44	43	No	No	Yes	Yes	No	No	Yes	Yes	No	No	No	No	No	0	0	47	45	No	0	0
108	NCA01	103 SILVER STREET ST PETERS 2044	GF	SE	RES	55	50	39	36	40	37	39	37	41	38	37	35	No	No	No	No	No	No	No	No	No	No	No	No	No	0	0	41	38	No	0	0
108	NCA01	103 SILVER STREET ST PETERS 2044	GF	NE	RES	55	50	41	38	43	40	42	39	43	41	39	38	No	No	No	No	No	No	No	Yes	No	No	No	No	No	0	0	43	41	No	0	0
108	NCA01	103 SILVER STREET ST PETERS 2044	GF	NW	RES	55	50	41	38	42	39	41	39	43	40	38	36	No	No	No	No	No	No	No	No	No	No	No	No	No	0	0	43	40	No	0	0
108	NCA01	103 SILVER STREET ST PETERS 2044	GF	NE	RES	55	50	43	40	44	41	43	40	44	42	40	39	No	No	No	No	No	No	No	No	No	No	No	No	No	0	0	44	42	No	0	0
108	NCA01	103 SILVER STREET ST PETERS 2044	GF	NW	RES	55	50	40	37	41	38	40	38	42	39	38	36	No	No	No	No	No	No	No	No	No	No	No	No	No	0	0	42	39	No	0	0
109	NCA01	7 ST PETERS STREET ST PETERS 2044	GF	NW	RES	55	50	43	40	44	41	43	41	44	42	39	37	No	No	No	No	No	No	No	No	No	No	No	No	No	0	0	44	42	No	0	0

Receiver ID	NCA	Residential Receiver Address	Floor	Facade Direction	Receiver Type	Criteria		NBLD Year of Opening		BLD Year of Opening		NBLD Design Year		BLD Design Year		Project Only Design Year		NCG Criteria Exceeded? (YoO)		Does it increase above 2 dB over existing?		NCG Criteria Exceeded? (DY)		Does it increase above 2 dB over existing?		Cumulative Limit Exceeded?		Is it Acute?		Consider for Treatment?	Exceedance	Treatment Package	Final Mitigation Scenario		Consider for Treatment? (After Mitigation)	Exceedance	Treatment Package
						Day	Night	Day	Night	Day	Night	Day	Night	Day	Night	Day	Night	Day	Night	Day	Night	Day	Night	Day	Night	Day	Night	Day	Night	Day	Night				Day	Night			
109	NCA01	7 ST PETERS STREET ST PETERS 2044	F 1	NW	RES	55	50	47	44	48	45	48	45	48	46	42	41	No	No	No	No	No	No	No	No	No	No	No	No	No	0	0	48	46	No	0	0
109	NCA01	7 ST PETERS STREET ST PETERS 2044	GF	SE	RES	55	50	49	46	50	46	50	47	50	47	42	41	No	No	No	No	No	No	No	No	No	No	No	No	No	0	0	50	47	No	0	0
109	NCA01	7 ST PETERS STREET ST PETERS 2044	F 1	SE	RES	55	50	51	48	51	48	51	48	51	48	43	42	No	No	No	No	No	No	No	No	No	No	No	No	No	0	0	51	48	No	0	0
110	NCA01	74 UNWINS BRIDGE ROAD ST PETERS 2044	GF	SW	RES	55	50	41	38	44	41	41	38	44	42	42	40	No	No	Yes	Yes	No	No	Yes	Yes	No	No	No	No	No	0	0	44	42	No	0	0
110	NCA01	74 UNWINS BRIDGE ROAD ST PETERS 2044	F 1	SW	RES	55	50	44	41	46	44	44	41	47	45	45	43	No	No	Yes	Yes	No	No	Yes	Yes	No	No	No	No	No	0	0	47	45	No	0	0
110	NCA01	74 UNWINS BRIDGE ROAD ST PETERS 2044	GF	SW	RES	55	50	42	39	45	42	42	40	45	43	43	41	No	No	Yes	Yes	No	No	Yes	Yes	No	No	No	No	No	0	0	45	43	No	0	0
110	NCA01	74 UNWINS BRIDGE ROAD ST PETERS 2044	F 1	SW	RES	55	50	45	42	47	44	45	42	48	45	45	43	No	No	Yes	Yes	No	No	Yes	Yes	No	No	No	No	No	0	0	48	45	No	0	0
110	NCA01	74 UNWINS BRIDGE ROAD ST PETERS 2044	GF	SE	RES	55	50	42	39	44	42	42	39	45	43	42	41	No	No	Yes	Yes	No	No	Yes	Yes	No	No	No	No	No	0	0	45	43	No	0	0
110	NCA01	74 UNWINS BRIDGE ROAD ST PETERS 2044	F 1	SE	RES	55	50	45	42	47	44	45	42	47	45	45	43	No	No	Yes	Yes	No	No	Yes	Yes	No	No	No	No	No	0	0	47	45	No	0	0
110	NCA01	74 UNWINS BRIDGE ROAD ST PETERS 2044	GF	NE	RES	55	50	41	39	44	41	42	39	44	42	41	40	No	No	Yes	Yes	No	No	Yes	Yes	No	No	No	No	No	0	0	44	42	No	0	0
110	NCA01	74 UNWINS BRIDGE ROAD ST PETERS 2044	F 1	NE	RES	55	50	45	42	47	44	45	42	47	45	44	43	No	No	Yes	Yes	No	No	Yes	Yes	No	No	No	No	No	0	0	47	45	No	0	0
110	NCA01	74 UNWINS BRIDGE ROAD ST PETERS 2044	GF	SE	RES	55	50	42	39	44	41	42	39	44	42	41	40	No	No	Yes	Yes	No	No	Yes	Yes	No	No	No	No	No	0	0	44	42	No	0	0
110	NCA01	74 UNWINS BRIDGE ROAD ST PETERS 2044	F 1	SE	RES	55	50	45	42	47	44	45	42	47	45	44	43	No	No	Yes	Yes	No	No	Yes	Yes	No	No	No	No	No	0	0	47	45	No	0	0
110	NCA01	74 UNWINS BRIDGE ROAD ST PETERS 2044	GF	NW	RES	55	50	38	35	39	36	38	36	40	37	36	34	No	No	No	No	No	No	No	No	No	No	No	No	No	0	0	40	37	No	0	0
110	NCA01	74 UNWINS BRIDGE ROAD ST PETERS 2044	F 1	NW	RES	55	50	42	39	43	40	42	39	44	41	40	38	No	No	No	No	No	No	No	Yes	No	No	No	No	No	0	0	44	41	No	0	0
111	NCA01	95 SILVER STREET ST PETERS 2044	GF	SW	RES	55	50	44	41	47	44	44	41	47	45	45	43	No	No	Yes	Yes	No	No	Yes	Yes	No	No	No	No	No	0	0	47	45	No	0	0
111	NCA01	95 SILVER STREET ST PETERS 2044	F 1	SW	RES	55	50	46	43	49	46	46	44	49	47	47	46	No	No	Yes	Yes	No	No	Yes	Yes	No	No	No	No	No	0	0	49	47	No	0	0
111	NCA01	95 SILVER STREET ST PETERS 2044	GF	NE	RES	55	50	41	38	42	39	41	38	43	40	39	37	No	No	No	No	No	No	No	No	No	No	No	No	No	0	0	43	40	No	0	0
111	NCA01	95 SILVER STREET ST PETERS 2044	F 1	NE	RES	55	50	44	41	46	43	45	42	46	44	43	41	No	No	No	No	No	No	No	Yes	No	No	No	No	No	0	0	46	44	No	0	0
111	NCA01	95 SILVER STREET ST PETERS 2044	GF	NW	RES	55	50	39	36	40	37	39	37	41	38	36	35	No	No	No	No	No	No	No	No	No	No	No	No	No	0	0	41	38	No	0	0
111	NCA01	95 SILVER STREET ST PETERS 2044	F 1	NW	RES	55	50	43	40	44	41	43	40	45	42	41	39	No	No	No	No	No	No	No	No	No	No	No	No	No	0	0	45	42	No	0	0
111	NCA01	95 SILVER STREET ST PETERS 2044	GF	NW	RES	55	50	39	36	40	37	39	36	40	38	36	34	No	No	No	No	No	No	No	No	No	No	No	No	No	0	0	40	38	No	0	0
111	NCA01	95 SILVER STREET ST PETERS 2044	F 1	NW	RES	55	50	43	40	44	41	43	40	44	42	40	39	No	No	No	No	No	No	No	No	No	No	No	No	No	0	0	44	42	No	0	0
111	NCA01	95 SILVER STREET ST PETERS 2044	GF	NW	RES	55	50	39	36	40	37	39	37	41	38	36	35	No	No	No	No	No	No	No	No	No	No	No	No	No	0	0	41	38	No	0	0
111	NCA01	95 SILVER STREET ST PETERS 2044	F 1	NW	RES	55	50	43	40	44	41	43	41	45	42	42	39	No	No	No	No	No	No	No	No	No	No	No	No	No	0	0	45	42	No	0	0
112	NCA01	7 CONWAY PLACE ST PETERS 2044	GF	SW	RES	55	50	43	40	46	43	43	41	46	44	44	42	No	No	Yes	Yes	No	No	Yes	Yes	No	No	No	No	No	0	0	46	44	No	0	0
112	NCA01	7 CONWAY PLACE ST PETERS 2044	GF	NE	RES	55	50	42	39	43	40	42	39	43	41	38	36	No	No	No	No	No	No	No	No	No	No	No	No	No	0	0	43	41	No	0	0
112	NCA01	7 CONWAY PLACE ST PETERS 2044	GF	NW	RES	55	50	42	39	44	41	43	40	44	42	40	39	No	No	No	No	No	No	No	No	No	No	No	No	No	0	0	44	42	No	0	0
113	NCA01	4 ST PETERS STREET ST PETERS 2044	GF	SE	RES	55	50	55	52	55	51	55	52	55	52	42	40	No	Yes	No	No	No	Yes	No	No	No	No	No	No	No	0	0	55	52	No	0	0
113	NCA01	4 ST PETERS STREET ST PETERS 2044	F 1	SE	RES	55	50	56	53	56	53	56	53	56	53	43	42	Yes	Yes	No	No	No	Yes	No	No	No	No	No	No	No	0	0	56	53	No	0	0
113	NCA01	4 ST PETERS STREET ST PETERS 2044	GF	NE	RES	55	50	56	53	55	52	56	53	56	53	39	38	No	Yes	No	No	Yes	Yes	No	No	No	No	No	No	No	0	0	56	53	No	0	0
113	NCA01	4 ST PETERS STREET ST PETERS 2044	F 1	NE	RES	55	50	57	54	57	54	58	55	57	55	42	40	Yes	Yes	No	No	Yes	Yes	No	No	No	No	No	No	No	0	0	57	55	No	0	0
113	NCA01	4 ST PETERS STREET ST PETERS 2044	GF	NW	RES	55	50	47	44	47	44	47	44	47	45	38	37	No	No	No	No	No	No	No	No	No	No	No	No	No	0	0	47	45	No	0	0
113	NCA01	4 ST PETERS STREET ST PETERS 2044	F 1	NW	RES	55	50	49	46	49	46	49	47	50	47	42	40	No	No	No	No	No	No	No	No	No	No	No	No	No	0	0	50	47	No	0	0
114	NCA01	62 BROWN STREET ST PETERS 2044	GF	SW	RES	55	50	45	43	47	44	46	43	48	45	44	43	No	No	No	No	No	No	No	Yes	No	No	No	No	No	0	0	48	45	No	0	0
114	NCA01	62 BROWN STREET ST PETERS 2044	GF	SE	RES	55	50	46	43	48	45	47	44	48	46	44	43	No	No	No	No	No	No	No	No	No	No	No	No	No	0	0	48	46	No	0	0
114	NCA01	62 BROWN STREET ST PETERS 2044	GF	NE	RES	55	50	47	44	48	45	47	44	48	45	43	42	No	No	No	No	No	No	No	No	No	No	No	No	No	0	0	48	45	No	0	0
114	NCA01	62 BROWN STREET ST PETERS 2044	GF	SE	RES	55	50	47	44	48	45	47	44	48	45	43	42	No	No	No	No	No	No	No	No	No	No	No	No	No	0	0	48	45	No	0	0
114	NCA01	62 BROWN STREET ST PETERS 2044	GF	NE	RES	55	50	47	44	48	45	47	44	48	46	43	42	No	No	No	No	No	No	No	No	No	No	No	No	No	0	0	48	46	No	0	0
114	NCA01	62 BROWN STREET ST PETERS 2044	GF	NW	RES	55	50	43	40	45	42	44	41	45	43	41	39	No	No	No	No	No	No	No	No	No	No	No	No	No	0	0	45	43	No	0	0
114	NCA01	62 BROWN STREET ST PETERS 2044	GF	NW	RES	55	50	43	40	45	42	44	41	45	43	41	39	No	No	No	No	No	No	No	No	No	No	No	No	No	0	0	45	43	No	0	0
115	NCA01	6 ST PETERS STREET ST PETERS 2044	GF	NW	RES	55	50	43	40	44	41	43	41	44	42	38	37	No	No	No	No	No	No	No	No	No	No	No	No	No	0	0	44	42	No	0	0
115	NCA01	6 ST PETERS STREET ST PETERS 2044	F 1	NW	RES	55	50	46	43	47	44	47	44	47	45	42	40	No	No	No	No	No	No	No	No	No	No	No	No	No	0	0	47	45	No	0	0
115	NCA01	6 ST PETERS STREET ST PETERS 2044	GF	SW	RES	55	50	44	41	45	42	44	42	45	43	40	38	No	No	No	No	No	No	No	No	No	No	No	No	No	0	0	45	43	No	0	0
115	NCA01	6 ST PETERS STREET ST PETERS 2044	F 1	SW	RES	55	50	48	45	48	45	48	45	49	46	43	42	No	No	No	No	No	No	No	No	No	No	No	No	No	0	0	49	46	No	0	0
115	NCA01	6 ST PETERS STREET ST PETERS 2044	GF	SE	RES	55	50	53	49	52	49	53	50	53	50	41	40	No	No	No	No	No	No	No	No	No	No	No	No	No	0	0	53	50	No	0	0
115	NCA01	6 ST PETERS STREET ST PETERS 2044	F 1	SE	RES	55	50	54	51	54	51	54	51	54	51	43	42	No	Yes	No	No	No	Yes	No	No	No	No	No	No	No	0	0	54	51	No	0	0
116	NCA01	66 BROWN STREET ST PETERS 2044	GF	SW	RES	55	50	44	42	46	44	45	42	47	45	44	42	No	No	No	Yes	No	No	Yes	Yes	No	No	No	No	No	0	0	47	45	No	0	0
116	NCA01	66 BROWN STREET ST PETERS 2044	GF	SE	RES	55	50	47	44	48	45	47	45	49	46	45	43	No	No	No	No	No	No	No	No	No	No	No	No	No	0	0	49	46	No	0	0
116	NCA01	66 BROWN STREET ST PETERS 2044	GF	NE	RES	55	50	45	42	46	43	45	43	46	44	42	40	No	No	No	No	No	No	No	No	No	No	No	No	No	0	0	46	44	No	0	0
116	NCA01	66 BROWN STREET ST PETERS 2044	GF	NW	RES	55	50	42	39	43	40	42	39	43	41	39	37	No	No	No	No	No	No	No	No	No	No	No	No	No	0	0	43	41	No	0	0
117	NCA01	37 FLORENCE STREET ST PETERS 2044	GF	SW	RES	55	50	45	42	45	42	45	42	46	43	41	39	No	No	No	No	No	No	No	No	No	No	No	No	No	0	0	46	43	No	0	0
117	NCA01	37 FLORENCE STREET ST PETERS 2044	GF	SE	RES	55	50	47	43	48	45	47	44	48	46	44	42	No	No	No	No	No	No	No	No	No	No	No	No	No	0	0	48	46	No	0	0
117	NCA01	37 FLORENCE STREET ST PETERS 2044	GF	NW	RES	55	50	43	40	44	41	43	40	44	41	39	38	No	No	No	No	No	No	No	No	No	No	No	No	No	0	0	44	41	No	0	0
118	NCA01	7 CONWAY PLACE ST PETERS 2044	GF	SW	RES	55	50	44	41	46	44	44	42	47	45	44	43	No	No	Yes	Yes	No	No	Yes	Yes	No	No	No	No	No	0	0	47	45	No	0	0
118	NCA01	7 CONWAY PLACE ST PETERS 2044	F 1	SW	RES	55	50	46	43	49	46	47	44	49	47	47	45	No	No	Yes	Yes	No	No	Yes	Yes	No	No	No	No	No	0	0	49	47	No	0	0
118	NCA01	7 CONWAY PLACE ST PETERS 2044	GF	NE	RES	55	50	45	42	46	43	45	43	46	44	41	40	No	No	No	No	No	No	No	No	No	No	No	No	No	0	0	46	44	No	0	0
118	NCA01	7 CONWAY PLACE ST PETERS 2044	F 1	NE	RES	55	50	48	44	48	45	48	45	48	46	43	42	No	No	No	No	No	No	No	No	No	No	No	No	No	0	0	48	46	No	0	0
118	NCA01	7 CONWAY PLACE ST PETERS 2044	F 1	NW	RES	55	50	43	40	44	41	43	40	45	42	41	39	No	No	No	No	No	No	No	No	No	No	No	No	No	0	0	45	42	No	0	0
119	NCA01	7 ST PETERS STREET ST PETERS 2044	GF	SE	RES	55	50	49	46	49	46	49	46	50	47	43	41	No	No	No	No	No	No	No	No	No	No	No	No	No	0	0	50	47	No	0	0
119	NCA01	7 ST PETERS STREET ST PETERS 2044	GF	NW	RES	55	50	44	41	45	42	44	41	45	43	40	38	No	No	No	No	No	No	No	No	No	No	No	No	No	0	0	45	43	No	0	0
119	NCA01	7 ST PETERS STREET ST PETERS 2044	GF	SW	RES	55	50	45	42	45	42	45	42	46	43	41	39	No	No	No	No	No	No	No	No	No	No	No	No	No	0	0	46	43	No	0	0
120	NCA01	30 FLORENCE STREET ST PETERS 2044	GF	SW	RES	55	50	46	43	46	43	46	44	47	44	42	40	No	No	No	No	No	No	No	No	No	No	No	No	No	0	0	47	44	No	0	0
120	NCA01	30 FLORENCE STREET ST PETERS 2044	GF	SE	RES	55	50	47	44	48	45	47	44	48	45	43	41	No	No	No	No	No	No	No	No	No	No	No	No	No	0	0	48	45	No	0	0
120	NCA01	30 FLORENCE STREET ST PETERS 2044	GF	NE	RES	55	50	45	42	46	43	45	42	46	44	42	40	No	No	No	No	No	No	No	No	No	No	No	No	No	0	0	46	44	No	0	0
120	NCA01	30 FLORENCE STREET ST PETERS 2044	GF	NW	RES	55	50	44	41	45	42	44	41	45	43	41	39	No	No	No	No	No	No	No	No	No	No	No	No	No	0	0	45	43	No	0	0
121	NCA01	39 FLORENCE STREET ST PETERS 2044	GF	SE	RES	55	50	47	44	48	45	47	44	48	46	44	43	No	No	No	No	No	No	No	No	No	No	No	No	No	0	0	48	46	No	0	0
121	NCA01	39 FLORENCE STREET ST PETERS 2044	F 1	SE	RES	55	50	49	46	50	47	49	46	50	48	46	44	No	No	No	No	No	No	No	No	No	No	No	No	No	0	0	50	48	No	0	0
121	NCA01	39 FLORENCE STREET ST PETERS 2044	GF	NE	RES	55	50	45	42	45	43	45	43	46	43	41	40	No	No	No	No	No	No	No	No	No	No	No	No	No	0	0	46	43	No	0	0
121	NCA01	39 FLORENCE STREET ST PETERS 2044	F 1	NE	RES	55	50	48	45	49	46	49	46	50	47	45	43	No	No	No	No	No	No	No	No	No	No	No	No	No	0	0	50	47	No	0	0
121	NCA01	39 FLORENCE STREET ST PETERS 2044	GF	NW	RES	55	50	42	39	43	40	42	39	43	41	38	37	No	No	No	No	No	No	No	No	No	No	No	No	No	0	0	43	41	No	0	0
121	NCA01	39 FLORENCE STREET ST PETERS 2044	F 1	NW	RES	55	50	47	44	48	45	47	44	48	46	43	42	No	No	No	No	No	No	No	No	No	No	No	No	No	0	0	48	46	No	0	0
121	NCA01	39 FLORENCE STREET ST PETERS 2044	GF	NE	RES	55	50	42	39	43	40	42	40	43	41	38	37	No	No	No	No	No	No	No	No	No	No	No	No	No	0	0	43	41	No	0	0
121	NCA01	39 FLORENCE STREET ST PETERS 2044	F 1	NE	RES	55	50	47	44	48	45	47	44	48	46	44	42	No	No	No	No	No	No	No	No	No	No	No	No	No	0	0	48	46	No	0	0
121	NCA01	39 FLORENCE STREET ST PETERS 2044	GF	NW	RES	55	50	42	39	43	40	42	39	43	41	38	37	No	No	No	No	No	No	No	No	No	No	No	No	No	0	0	43	41	No	0	0
121	NCA01	39 FLORENCE STREET ST PETERS 2044	F 1	NW	RES	55	50	46	43	48	45	47	44	48	45	44	42	No	No	No	No	No	No	No	No	No	No	No	No	No	0	0	48	45	No	0	0
122	NCA01	120 SILVER STREET ST PETERS 2044	GF	NE	RES	55	50	43	40	44	42	44	41	45	43	41	39	No	No	No	No	No	No	No	No	No	No	No	No	No	0	0	45	43	No	0	0
122	NCA01	120 SILVER STREET ST PETERS 2044	F 1	NE	RES	55	50	46	43	47	44	46	43	47	45	44	42	No	No	No	No	No	No	No	No	No	No	No	No	No	0	0	47	45	No	0	0
122	NCA01	120 SILVER STREET ST PETERS 2044	GF	NW	RES	55	50	38	35	40	37	39	36	40	37	36	34	No	No	No	No	No	No	No	No	No	No	No	No	No	0	0	40	37	No	0	0
122	NCA01	120 SILVER STREET ST PETERS 2044	F 1	NW	RES	55	50	42	39	43	40	42	39	44	41	40	38	No	No	No	No	No	No	No	No	No	No	No	No	No	0	0	44	41	No	0	0
122	NCA01	120 SILVER STREET ST PETERS 2044	GF	SW	RES	55	50	42	39	44	41	42	39	44	42	41	40	No	No	Yes	Yes	No	No	Yes	Yes	No	No	No	No	No	0	0	44	42	No	0	0
122	NCA01	120 SILVER STREET ST PETERS 2044	F 1	SW	RES	55	50	44	41	46	44	44	42	47	45	44	43	No	No	Yes	Yes	No	No	Yes	Yes	No	No	No	No	No	0	0	47	45	No	0	0
123	NCA01	8 ST PETERS STREET ST PETERS 2044	GF	SW	RES	55	50	46	43	46	43	46	43	47	44	41	40	No	No	No	No	No	No	No	No	No	No	No	No	No	0	0	47	44	No	0	0
123	NCA01	8 ST PETERS STREET ST PETERS 2044	GF	SE	RES	55	50	52	49	52	49	52	50	52	49	42	40	No	No	No	No	No	No	No	No	No	No	No	No	No	0	0	52	49	No	0	0

Receiver ID	NCA	Residential Receiver Address	Floor	Facade Direction	Receiver Type	Criteria		NBLD Year of Opening		BLD Year of Opening		NBLD Design Year		BLD Design Year		Project Only Design Year		NCG Criteria Exceeded? (YoO)		Does it increase above 2 dB over existing?		NCG Criteria Exceeded? (DY)		Does it increase above 2 dB over existing?		Cumulative Limit Exceeded?		Is it Acute?		Consider for Treatment?	Exceedance	Treatment Package	Final Mitigation Scenario		Consider for Treatment? (After Mitigation)	Exceedance	Treatment Package
						Day	Night	Day	Night	Day	Night	Day	Night	Day	Night	Day	Night	Day	Night	Day	Night	Day	Night	Day	Night	Day	Night	Day	Night	Day	Night				Day	Night			
123	NCA01	8 ST PETERS STREET ST PETERS 2044	GF	NE	RES	55	50	44	41	45	42	45	42	46	43	41	39	No	No	No	No	No	No	No	No	No	No	No	No	No	0	0	46	43	No	0	0
123	NCA01	8 ST PETERS STREET ST PETERS 2044	GF	NW	RES	55	50	45	42	46	43	45	43	46	44	41	39	No	No	No	No	No	No	No	No	No	No	No	No	No	0	0	46	44	No	0	0
124	NCA01	76 UNWINS BRIDGE ROAD ST PETERS 2044	GF	SW	RES	55	50	40	37	42	39	41	38	42	40	39	37	No	No	No	No	No	No	No	Yes	No	No	No	No	No	0	0	42	40	No	0	0
124	NCA01	76 UNWINS BRIDGE ROAD ST PETERS 2044	F 1	SW	RES	55	50	44	41	46	43	44	42	47	44	44	42	No	No	No	Yes	No	No	Yes	Yes	No	No	No	No	No	0	0	47	44	No	0	0
124	NCA01	76 UNWINS BRIDGE ROAD ST PETERS 2044	GF	SE	RES	55	50	38	35	39	36	38	36	40	37	36	34	No	No	No	No	No	No	No	No	No	No	No	No	No	0	0	40	37	No	0	0
124	NCA01	76 UNWINS BRIDGE ROAD ST PETERS 2044	F 1	SE	RES	55	50	42	39	43	40	42	39	43	41	39	38	No	No	No	No	No	No	No	No	No	No	No	No	No	0	0	43	41	No	0	0
124	NCA01	76 UNWINS BRIDGE ROAD ST PETERS 2044	GF	SE	RES	55	50	38	35	39	36	38	35	39	37	35	34	No	No	No	No	No	No	No	No	No	No	No	No	No	0	0	39	37	No	0	0
124	NCA01	76 UNWINS BRIDGE ROAD ST PETERS 2044	F 1	SE	RES	55	50	41	38	42	39	41	39	43	40	39	37	No	No	No	No	No	No	No	No	No	No	No	No	No	0	0	43	40	No	0	0
124	NCA01	76 UNWINS BRIDGE ROAD ST PETERS 2044	GF	NE	RES	55	50	42	39	43	40	42	39	43	41	39	37	No	No	No	No	No	No	No	No	No	No	No	No	No	0	0	43	41	No	0	0
124	NCA01	76 UNWINS BRIDGE ROAD ST PETERS 2044	F 1	NE	RES	55	50	44	41	45	42	44	42	46	43	41	40	No	No	No	No	No	No	No	No	No	No	No	No	No	0	0	46	43	No	0	0
124	NCA01	76 UNWINS BRIDGE ROAD ST PETERS 2044	GF	NE	RES	55	50	42	40	44	41	43	40	44	42	41	40	No	No	No	No	No	No	No	Yes	No	No	No	No	No	0	0	44	42	No	0	0
124	NCA01	76 UNWINS BRIDGE ROAD ST PETERS 2044	F 1	NE	RES	55	50	45	42	47	44	45	42	47	45	44	42	No	No	No	No	No	No	Yes	Yes	No	No	No	No	No	0	0	47	45	No	0	0
124	NCA01	76 UNWINS BRIDGE ROAD ST PETERS 2044	GF	SE	RES	55	50	43	40	44	42	43	40	45	43	42	40	No	No	No	No	No	No	Yes	Yes	No	No	No	No	No	0	0	45	43	No	0	0
124	NCA01	76 UNWINS BRIDGE ROAD ST PETERS 2044	F 1	SE	RES	55	50	45	42	47	44	45	43	47	45	44	43	No	No	No	Yes	No	No	Yes	Yes	No	No	No	No	No	0	0	47	45	No	0	0
124	NCA01	76 UNWINS BRIDGE ROAD ST PETERS 2044	GF	NE	RES	55	50	42	39	45	42	43	40	45	43	42	41	No	No	Yes	Yes	No	No	Yes	Yes	No	No	No	No	No	0	0	45	43	No	0	0
124	NCA01	76 UNWINS BRIDGE ROAD ST PETERS 2044	F 1	NE	RES	55	50	45	42	47	44	45	42	48	45	45	43	No	No	Yes	Yes	No	No	Yes	Yes	No	No	No	No	No	0	0	48	45	No	0	0
124	NCA01	76 UNWINS BRIDGE ROAD ST PETERS 2044	GF	NE	RES	55	50	41	38	43	40	42	39	44	42	41	39	No	No	Yes	Yes	No	No	Yes	Yes	No	No	No	No	No	0	0	44	42	No	0	0
124	NCA01	76 UNWINS BRIDGE ROAD ST PETERS 2044	F 1	NE	RES	55	50	44	42	47	44	45	42	47	45	45	43	No	No	Yes	Yes	No	No	Yes	Yes	No	No	No	No	No	0	0	47	45	No	0	0
124	NCA01	76 UNWINS BRIDGE ROAD ST PETERS 2044	GF	NW	RES	55	50	39	36	41	38	39	37	41	39	37	35	No	No	No	No	No	No	No	No	No	No	No	No	No	0	0	41	39	No	0	0
124	NCA01	76 UNWINS BRIDGE ROAD ST PETERS 2044	F 1	NW	RES	55	50	44	41	46	43	44	41	46	44	43	41	No	No	No	No	No	No	No	Yes	No	No	No	No	No	0	0	46	44	No	0	0
125	NCA01	11 ST PETERS STREET ST PETERS 2044	GF	SE	RES	55	50	49	46	49	46	49	46	49	47	42	41	No	No	No	No	No	No	No	No	No	No	No	No	No	0	0	49	47	No	0	0
125	NCA01	11 ST PETERS STREET ST PETERS 2044	GF	NE	RES	55	50	45	42	46	43	45	43	46	44	41	40	No	No	No	No	No	No	No	No	No	No	No	No	No	0	0	46	44	No	0	0
125	NCA01	11 ST PETERS STREET ST PETERS 2044	GF	NW	RES	55	50	45	42	45	42	45	42	46	43	41	39	No	No	No	No	No	No	No	No	No	No	No	No	No	0	0	46	43	No	0	0
125	NCA01	11 ST PETERS STREET ST PETERS 2044	GF	SW	RES	55	50	47	44	47	44	47	44	48	45	42	41	No	No	No	No	No	No	No	No	No	No	No	No	No	0	0	48	45	No	0	0
126	NCA01	41 FLORENCE STREET ST PETERS 2044	GF	SW	RES	55	50	44	41	45	42	44	42	45	43	41	40	No	No	No	No	No	No	No	No	No	No	No	No	No	0	0	45	43	No	0	0
126	NCA01	41 FLORENCE STREET ST PETERS 2044	GF	SE	RES	55	50	47	44	48	45	47	44	48	46	44	43	No	No	No	No	No	No	No	No	No	No	No	No	No	0	0	48	46	No	0	0
126	NCA01	41 FLORENCE STREET ST PETERS 2044	GF	NW	RES	55	50	43	40	43	40	43	40	44	41	39	37	No	No	No	No	No	No	No	No	No	No	No	No	No	0	0	44	41	No	0	0
127	NCA01	93 SILVER STREET ST PETERS 2044	GF	SW	RES	55	50	43	40	46	44	44	41	47	45	45	43	No	No	Yes	Yes	No	No	Yes	Yes	No	No	No	No	No	0	0	47	45	No	0	0
127	NCA01	93 SILVER STREET ST PETERS 2044	F 1	SW	RES	55	50	46	43	49	46	46	43	49	47	47	46	No	No	Yes	Yes	No	No	Yes	Yes	No	No	No	No	No	0	0	49	47	No	0	0
127	NCA01	93 SILVER STREET ST PETERS 2044	GF	SW	RES	55	50	43	39	45	43	43	40	46	44	44	42	No	No	Yes	Yes	No	No	Yes	Yes	No	No	No	No	No	0	0	46	44	No	0	0
127	NCA01	93 SILVER STREET ST PETERS 2044	F 1	SW	RES	55	50	45	42	48	45	45	42	49	46	46	45	No	No	Yes	Yes	No	No	Yes	Yes	No	No	No	No	No	0	0	49	46	No	0	0
127	NCA01	93 SILVER STREET ST PETERS 2044	GF	SW	RES	55	50	43	39	45	43	43	40	46	44	44	42	No	No	Yes	Yes	No	No	Yes	Yes	No	No	No	No	No	0	0	46	44	No	0	0
127	NCA01	93 SILVER STREET ST PETERS 2044	F 1	SW	RES	55	50	45	42	48	45	45	42	49	46	46	45	No	No	Yes	Yes	No	No	Yes	Yes	No	No	No	No	No	0	0	49	46	No	0	0
127	NCA01	93 SILVER STREET ST PETERS 2044	GF	SW	RES	55	50	41	38	43	40	41	38	43	41	40	38	No	No	No	No	No	No	Yes	Yes	No	No	No	No	No	0	0	43	41	No	0	0
127	NCA01	93 SILVER STREET ST PETERS 2044	F 1	SW	RES	55	50	44	41	46	43	44	41	46	44	43	42	No	No	Yes	Yes	No	No	Yes	Yes	No	No	No	No	No	0	0	46	44	No	0	0
127	NCA01	93 SILVER STREET ST PETERS 2044	GF	SW	RES	55	50	44	42	47	44	45	42	47	45	45	43	No	No	Yes	Yes	No	No	Yes	Yes	No	No	No	No	No	0	0	47	45	No	0	0
127	NCA01	93 SILVER STREET ST PETERS 2044	F 1	SW	RES	55	50	47	44	49	46	47	44	50	48	47	46	No	No	Yes	Yes	No	No	Yes	Yes	No	No	No	No	No	0	0	50	48	No	0	0
127	NCA01	93 SILVER STREET ST PETERS 2044	GF	SE	RES	55	50	41	38	42	39	41	38	42	40	38	36	No	No	No	No	No	No	No	No	No	No	No	No	No	0	0	42	40	No	0	0
127	NCA01	93 SILVER STREET ST PETERS 2044	F 1	SE	RES	55	50	46	43	47	44	46	43	48	45	44	43	No	No	No	No	No	No	No	Yes	No	No	No	No	No	0	0	48	45	No	0	0
127	NCA01	93 SILVER STREET ST PETERS 2044	GF	NE	RES	55	50	43	40	44	41	43	41	44	42	40	39	No	No	No	No	No	No	No	No	No	No	No	No	No	0	0	44	42	No	0	0
127	NCA01	93 SILVER STREET ST PETERS 2044	F 1	NE	RES	55	50	46	43	47	44	46	44	47	45	44	42	No	No	No	No	No	No	No	No	No	No	No	No	No	0	0	47	45	No	0	0
128	NCA01	68 BROWN STREET ST PETERS 2044	GF	SW	RES	55	50	45	42	47	44	45	43	48	45	45	43	No	No	Yes	Yes	No	No	Yes	Yes	No	No	No	No	No	0	0	48	45	No	0	0
128	NCA01	68 BROWN STREET ST PETERS 2044	GF	SE	RES	55	50	47	44	49	46	47	45	49	47	45	44	No	No	No	No	No	No	No	Yes	No	No	No	No	No	0	0	49	47	No	0	0
128	NCA01	68 BROWN STREET ST PETERS 2044	GF	NE	RES	55	50	46	43	46	44	46	43	47	44	43	41	No	No	No	No	No	No	No	No	No	No	No	No	No	0	0	47	44	No	0	0
128	NCA01	68 BROWN STREET ST PETERS 2044	GF	NW	RES	55	50	42	39	43	40	42	40	44	41	40	38	No	No	No	No	No	No	No	No	No	No	No	No	No	0	0	44	41	No	0	0
129	NCA01	32 FLORENCE STREET ST PETERS 2044	GF	SW	RES	55	50	46	43	46	43	46	44	46	44	41	39	No	No	No	No	No	No	No	No	No	No	No	No	No	0	0	46	44	No	0	0
129	NCA01	32 FLORENCE STREET ST PETERS 2044	GF	SE	RES	55	50	48	45	49	46	48	46	49	47	44	43	No	No	No	No	No	No	No	No	No	No	No	No	No	0	0	49	47	No	0	0
129	NCA01	32 FLORENCE STREET ST PETERS 2044	GF	NE	RES	55	50	46	43	47	44	47	44	47	44	42	40	No	No	No	No	No	No	No	No	No	No	No	No	No	0	0	47	44	No	0	0
129	NCA01	32 FLORENCE STREET ST PETERS 2044	GF	NW	RES	55	50	42	39	43	40	42	40	43	41	39	37	No	No	No	No	No	No	No	No	No	No	No	No	No	0	0	43	41	No	0	0
130	NCA01	120 SILVER STREET ST PETERS 2044	GF	SW	RES	55	50	42	39	44	41	42	40	44	42	41	39	No	No	No	No	No	No	Yes	Yes	No	No	No	No	No	0	0	44	42	No	0	0
130	NCA01	120 SILVER STREET ST PETERS 2044	GF	NE	RES	55	50	45	42	46	43	45	42	47	44	43	42	No	No	No	No	No	No	No	No	No	No	No	No	No	0	0	47	44	No	0	0
131	NCA01	9 CONWAY PLACE ST PETERS 2044	GF	SW	RES	55	50	45	42	47	44	45	42	47	45	44	43	No	No	No	Yes	No	No	Yes	Yes	No	No	No	No	No	0	0	47	45	No	0	0
131	NCA01	9 CONWAY PLACE ST PETERS 2044	F 1	SW	RES	55	50	47	44	49	46	47	44	49	47	47	45	No	No	Yes	Yes	No	No	Yes	Yes	No	No	No	No	No	0	0	49	47	No	0	0
131	NCA01	9 CONWAY PLACE ST PETERS 2044	GF	SE	RES	55	50	47	44	48	45	47	44	49	46	45	44	No	No	No	No	No	No	No	No	No	No	No	No	No	0	0	49	46	No	0	0
131	NCA01	9 CONWAY PLACE ST PETERS 2044	F 1	SE	RES	55	50	49	46	50	47	49	46	51	48	47	46	No	No	No	No	No	No	No	Yes	No	No	No	No	No	0	0	51	48	No	0	0
131	NCA01	9 CONWAY PLACE ST PETERS 2044	GF	SE	RES	55	50	47	44	48	45	47	44	49	46	45	44	No	No	No	No	No	No	No	Yes	No	No	No	No	No	0	0	49	46	No	0	0
131	NCA01	9 CONWAY PLACE ST PETERS 2044	F 1	SE	RES	55	50	49	46	50	47	49	46	51	48	47	46	No	No	No	No	No	No	No	Yes	No	No	No	No	No	0	0	51	48	No	0	0
131	NCA01	9 CONWAY PLACE ST PETERS 2044	GF	NE	RES	55	50	45	42	46	43	45	43	46	44	42	40	No	No	No	No	No	No	No	No	No	No	No	No	No	0	0	46	44	No	0	0
131	NCA01	9 CONWAY PLACE ST PETERS 2044	F 1	NE	RES	55	50	48	45	48	45	48	45	49	46	44	42	No	No	No	No	No	No	No	No	No	No	No	No	No	0	0	49	46	No	0	0
132	NCA01	13 ST PETERS STREET ST PETERS 2044	GF	SE	RES	55	50	48	45	49	46	48	46	49	46	42	41	No	No	No	No	No	No	No	No	No	No	No	No	No	0	0	49	46	No	0	0
132	NCA01	13 ST PETERS STREET ST PETERS 2044	GF	NE	RES	55	50	47	44	48	45	47	45	48	45	43	41	No	No	No	No	No	No	No	No	No	No	No	No	No	0	0	48	45	No	0	0
132	NCA01	13 ST PETERS STREET ST PETERS 2044	GF	NE	RES	55	50	46	43	47	44	46	43	47	44	42	40	No	No	No	No	No	No	No	No	No	No	No	No	No	0	0	47	44	No	0	0
132	NCA01	13 ST PETERS STREET ST PETERS 2044	GF	NE	RES	55	50	47	44	47	44	47	44	48	45	42	41	No	No	No	No	No	No	No	No	No	No	No	No	No	0	0	48	45	No	0	0
132	NCA01	13 ST PETERS STREET ST PETERS 2044	GF	NW	RES	55	50	46	43	47	44	47	44	48	45	42	41	No	No	No	No	No	No	No	No	No	No	No	No	No	0	0	48	45	No	0	0
132	NCA01	13 ST PETERS STREET ST PETERS 2044	GF	SW	RES	55	50	46	43	46	43	46	43	47	44	41	40	No	No	No	No	No	No	No	No	No	No	No	No	No	0	0	47	44	No	0	0
133	NCA01	12 ST PETERS STREET ST PETERS 2044	GF	SW	RES	55	50	46	43	47	44	46	43	47	45	42	41	No	No	No	No	No	No	No	No	No	No	No	No	No	0	0	47	45	No	0	0
133	NCA01	12 ST PETERS STREET ST PETERS 2044	GF	SE	RES	55	50	49	46	49	46	49	46	49	47	42	40	No	No	No	No	No	No	No	No	No	No	No	No	No	0	0	49	47	No	0	0
133	NCA01	12 ST PETERS STREET ST PETERS 2044	GF	NE	RES	55	50	46	43	47	43	46	44	47	44	40	39	No	No	No	No	No	No	No	No	No	No	No	No	No	0	0	47	44	No	0	0
133	NCA01	12 ST PETERS STREET ST PETERS 2044	GF	NW	RES	55	50	45	42	45	42	45	42	46	43	40	39	No	No	No	No	No	No	No	No	No	No	No	No	No	0	0	46	43	No	0	0
134	NCA01	91 SILVER STREET ST PETERS 2044	GF	SW	RES	55	50	44	41	46	43	45	42	47	44	44	42	No	No	No	Yes	No	No	Yes	Yes	No	No	No	No	No	0	0	47	44	No	0	0
134	NCA01	91 SILVER STREET ST PETERS 2044	GF	SE	RES	55	50	46	44	47	45	47	45	48	46	44	43	No	No	No	No	No	No	No	No	No	No	No	No	No	0	0	48	46	No	0	0
134	NCA01	91 SILVER STREET ST PETERS 2044	GF	SE	RES	55	50	47	44	48	45	47	45	48	46	44	43	No	No	No	No	No	No	No	No	No	No	No	No	No	0	0	48	46	No	0	0
134	NCA01	91 SILVER STREET ST PETERS 2044	GF	NE	RES	55	50	46	43	47	44	46	44	47	45	44	42	No	No	No	No	No	No	No	No	No	No	No	No	No	0	0	47	45	No	0	0
134	NCA01	91 SILVER STREET ST PETERS 2044	GF	NW	RES	55	50	41	38	43	40	42	39	43	41	39	37	No	No	No	No	No	No	No	No	No	No	No	No	No	0	0	43	41	No	0	0
135	NCA01	34 FLORENCE STREET ST PETERS 2044	GF	SW	RES	55	50	46	43	46	43	46	43	46	43	41	39	No	No	No	No	No	No	No	No	No	No	No	No	No	0	0	46	43	No	0	0
135	NCA01	34 FLORENCE STREET ST PETERS 2044	F 1	SW	RES	55	50	48	45	48	45	48	45	48	46	43	41	No	No	No	No	No	No	No	No	No	No	No	No	No	0	0	48	46	No	0	0
135	NCA01	34 FLORENCE STREET ST PETERS 2044	GF	SE	RES	55	50	47	44	48	45	47	45	48	46	44	42	No	No	No	No	No	No	No	No	No	No	No	No	No	0	0	48	46	No	0	0
135	NCA01	34 FLORENCE STREET ST PETERS 2044	F 1	SE	RES	55	50	49	46	49	46	49	46	50	47	45	43	No	No	No	No	No	No	No	No	No	No	No	No	No	0	0	50	47	No	0	0
135	NCA01	34 FLORENCE STREET ST PETERS 2044	GF	NE	RES	55	50	46	43	46	43	46	43	46	44	41	39	No	No	No	No	No	No	No	No	No	No	No	No	No	0	0	46	44	No	0	0
135	NCA01	34 FLORENCE STREET ST PETERS 2044	F 1	NE	RES	55	50	48	45	49	46	48	46	49	47	45	43	No	No	No	No	No	No	No	No	No	No	No	No	No	0	0	49	47	No	0	0
135	NCA01	34 FLORENCE STREET ST PETERS 2044	GF	NW	RES	55	50	42	39	43	40	42	40	43	41	39	37	No	No	No	No	No	No	No	No	No	No	No	No	No	0	0	43	41	No	0	0
135	NCA01	34 FLORENCE STREET ST PETERS 2044	F 1	NW	RES	55	50	46	43	47	44	47	44	48	45	44	42	No	No	No	No	No	No	No	No	No	No	No	No	No	0	0	48	45	No	0	0
136	NCA01	29-31 ST PETERS STREET ST PETERS 2044	GF	SW	RES	55	50	44	41	45	42	44	42	46	43	42	40	No	No	No	No	No	No	No	No	No	No	No	No	No	0	0	46	43	No	0	0
136	NCA01	29-31 ST PETERS STREET ST PETERS 2044	F 1	SW	RES	55	50	46	43	47	44	46	44	48	45	44	42	No	No	No	No	No	No	No	No	No	No	No	No	No	0	0	48	45	No	0	0
136	NCA01	29-31 ST PETERS STREET ST PETERS 2044	GF	SW	RES	55	50	41	38	43	40	42	39	43	41	39	38	No	No	No	No	No	No	No	No	No	No	No	No	No	0	0	43	41	No	0	0

Receiver ID	NCA	Residential Receiver Address	Floor	Facade Direction	Receiver Type	Criteria		NBLD Year of Opening		BLD Year of Opening		NBLD Design Year		BLD Design Year		Project Only Design Year		NCG Criteria Exceeded? (YoO)		Does it increase above 2 dB over existing?		NCG Criteria Exceeded? (DY)		Does it increase above 2 dB over existing?		Cumulative Limit Exceeded?		Is it Acute?		Consider for Treatment?	Exceedance	Treatment Package	Final Mitigation Scenario		Consider for Treatment? (After Mitigation)	Exceedance	Treatment Package
						Day	Night	Day	Night	Day	Night	Day	Night	Day	Night	Day	Night	Day	Night	Day	Night	Day	Night	Day	Night	Day	Night	Day	Night	Day	Night				Day	Night			
136	NCA01	29-31 ST PETERS STREET ST PETERS 2044	F 1	SW	RES	55	50	44	41	46	43	44	42	46	44	42	40	No	No	No	No	No	No	No	No	No	No	No	No	No	0	0	46	44	No	0	0
136	NCA01	29-31 ST PETERS STREET ST PETERS 2044	GF	SW	RES	55	50	44	41	45	42	44	41	45	43	41	40	No	No	No	No	No	No	No	No	No	No	No	No	No	0	0	45	43	No	0	0
136	NCA01	29-31 ST PETERS STREET ST PETERS 2044	F 1	SW	RES	55	50	46	43	47	44	46	44	48	45	44	42	No	No	No	No	No	No	No	No	No	No	No	No	No	0	0	48	45	No	0	0
136	NCA01	29-31 ST PETERS STREET ST PETERS 2044	GF	SW	RES	55	50	42	39	43	40	42	39	43	41	39	38	No	No	No	No	No	No	No	No	No	No	No	No	No	0	0	43	41	No	0	0
136	NCA01	29-31 ST PETERS STREET ST PETERS 2044	F 1	SW	RES	55	50	44	41	46	43	45	42	46	44	42	40	No	No	No	No	No	No	No	No	No	No	No	No	No	0	0	46	44	No	0	0
136	NCA01	29-31 ST PETERS STREET ST PETERS 2044	GF	SW	RES	55	50	44	41	46	43	45	42	46	44	42	40	No	No	No	No	No	No	No	No	No	No	No	No	No	0	0	46	44	No	0	0
136	NCA01	29-31 ST PETERS STREET ST PETERS 2044	F 1	SW	RES	55	50	46	43	47	45	47	44	48	45	44	42	No	No	No	No	No	No	No	No	No	No	No	No	No	0	0	48	45	No	0	0
136	NCA01	29-31 ST PETERS STREET ST PETERS 2044	GF	SE	RES	55	50	47	43	47	44	47	44	48	45	43	41	No	No	No	No	No	No	No	No	No	No	No	No	No	0	0	48	45	No	0	0
136	NCA01	29-31 ST PETERS STREET ST PETERS 2044	F 1	SE	RES	55	50	49	46	49	46	49	46	50	47	44	43	No	No	No	No	No	No	No	No	No	No	No	No	No	0	0	50	47	No	0	0
136	NCA01	29-31 ST PETERS STREET ST PETERS 2044	GF	NE	RES	55	50	46	43	47	43	46	44	47	44	40	38	No	No	No	No	No	No	No	No	No	No	No	No	No	0	0	47	44	No	0	0
136	NCA01	29-31 ST PETERS STREET ST PETERS 2044	F 1	NE	RES	55	50	49	46	49	46	49	46	49	47	42	41	No	No	No	No	No	No	No	No	No	No	No	No	No	0	0	49	47	No	0	0
136	NCA01	29-31 ST PETERS STREET ST PETERS 2044	GF	NE	RES	55	50	46	43	47	43	47	44	47	44	39	38	No	No	No	No	No	No	No	No	No	No	No	No	No	0	0	47	44	No	0	0
136	NCA01	29-31 ST PETERS STREET ST PETERS 2044	F 1	NE	RES	55	50	49	46	49	46	49	46	49	47	42	40	No	No	No	No	No	No	No	No	No	No	No	No	No	0	0	49	47	No	0	0
136	NCA01	29-31 ST PETERS STREET ST PETERS 2044	GF	NE	RES	55	50	47	44	47	44	47	45	48	45	40	38	No	No	No	No	No	No	No	No	No	No	No	No	No	0	0	48	45	No	0	0
136	NCA01	29-31 ST PETERS STREET ST PETERS 2044	F 1	NE	RES	55	50	49	46	49	46	50	47	42	40	No	No	No	No	No	No	No	No	No	No	No	No	No	No	No	0	0	50	47	No	0	0
136	NCA01	29-31 ST PETERS STREET ST PETERS 2044	GF	NE	RES	55	50	47	44	47	44	47	45	48	45	39	38	No	No	No	No	No	No	No	No	No	No	No	No	No	0	0	48	45	No	0	0
136	NCA01	29-31 ST PETERS STREET ST PETERS 2044	F 1	NE	RES	55	50	49	46	49	46	49	46	49	47	42	40	No	No	No	No	No	No	No	No	No	No	No	No	No	0	0	49	47	No	0	0
136	NCA01	29-31 ST PETERS STREET ST PETERS 2044	GF	NE	RES	55	50	48	44	48	45	48	45	48	45	40	38	No	No	No	No	No	No	No	No	No	No	No	No	No	0	0	48	45	No	0	0
136	NCA01	29-31 ST PETERS STREET ST PETERS 2044	F 1	NE	RES	55	50	49	46	49	46	49	47	50	47	42	40	No	No	No	No	No	No	No	No	No	No	No	No	No	0	0	50	47	No	0	0
136	NCA01	29-31 ST PETERS STREET ST PETERS 2044	GF	NW	RES	55	50	42	39	43	39	42	40	43	40	36	35	No	No	No	No	No	No	No	No	No	No	No	No	No	0	0	43	40	No	0	0
136	NCA01	29-31 ST PETERS STREET ST PETERS 2044	F 1	NW	RES	55	50	44	41	45	42	45	42	45	43	40	38	No	No	No	No	No	No	No	No	No	No	No	No	No	0	0	45	43	No	0	0
136	NCA01	29-31 ST PETERS STREET ST PETERS 2044	GF	NW	RES	55	50	40	37	41	38	40	38	41	39	36	34	No	No	No	No	No	No	No	No	No	No	No	No	No	0	0	41	39	No	0	0
136	NCA01	29-31 ST PETERS STREET ST PETERS 2044	F 1	NW	RES	55	50	43	40	44	41	43	40	44	42	39	38	No	No	No	No	No	No	No	No	No	No	No	No	No	0	0	44	42	No	0	0
136	NCA01	29-31 ST PETERS STREET ST PETERS 2044	GF	NW	RES	55	50	41	38	41	38	41	38	42	39	36	35	No	No	No	No	No	No	No	No	No	No	No	No	No	0	0	42	39	No	0	0
136	NCA01	29-31 ST PETERS STREET ST PETERS 2044	F 1	NW	RES	55	50	44	41	44	41	45	42	45	42	40	38	No	No	No	No	No	No	No	No	No	No	No	No	No	0	0	45	42	No	0	0
137	NCA01	78 UNWINS BRIDGE ROAD ST PETERS 2044	GF	SW	RES	55	50	42	39	44	41	42	39	44	42	41	40	No	No	Yes	Yes	No	No	Yes	Yes	No	No	No	No	No	0	0	44	42	No	0	0
137	NCA01	78 UNWINS BRIDGE ROAD ST PETERS 2044	GF	SE	RES	55	50	41	38	43	40	41	38	43	41	40	38	No	No	No	No	No	No	Yes	Yes	No	No	No	No	No	0	0	43	41	No	0	0
137	NCA01	78 UNWINS BRIDGE ROAD ST PETERS 2044	GF	SW	RES	55	50	41	38	42	39	41	38	43	40	39	38	No	No	No	No	No	No	No	Yes	No	No	No	No	No	0	0	43	40	No	0	0
137	NCA01	78 UNWINS BRIDGE ROAD ST PETERS 2044	GF	NW	RES	55	50	40	37	42	39	41	38	42	40	38	37	No	No	No	No	No	No	No	Yes	No	No	No	No	No	0	0	42	40	No	0	0
137	NCA01	78 UNWINS BRIDGE ROAD ST PETERS 2044	GF	SW	RES	55	50	42	39	45	43	43	40	46	44	44	42	No	No	Yes	Yes	No	No	Yes	Yes	No	No	No	No	No	0	0	46	44	No	0	0
137	NCA01	78 UNWINS BRIDGE ROAD ST PETERS 2044	GF	NE	RES	55	50	40	37	42	39	40	37	42	40	39	37	No	No	Yes	Yes	No	No	Yes	Yes	No	No	No	No	No	0	0	42	40	No	0	0
137	NCA01	78 UNWINS BRIDGE ROAD ST PETERS 2044	GF	NW	RES	55	50	40	37	42	39	40	38	42	40	38	36	No	No	No	No	No	No	No	No	No	No	No	No	No	0	0	42	40	No	0	0
138	NCA01	15 ST PETERS STREET ST PETERS 2044	GF	SE	RES	55	50	48	45	48	45	48	45	49	46	42	41	No	No	No	No	No	No	No	No	No	No	No	No	No	0	0	49	46	No	0	0
138	NCA01	15 ST PETERS STREET ST PETERS 2044	F 1	SE	RES	55	50	50	47	50	47	50	47	51	48	44	43	No	No	No	No	No	No	No	No	No	No	No	No	No	0	0	51	48	No	0	0
138	NCA01	15 ST PETERS STREET ST PETERS 2044	GF	NE	RES	55	50	46	43	47	44	46	44	47	44	41	40	No	No	No	No	No	No	No	No	No	No	No	No	No	0	0	47	44	No	0	0
138	NCA01	15 ST PETERS STREET ST PETERS 2044	F 1	NE	RES	55	50	50	46	50	47	50	47	50	47	43	42	No	No	No	No	No	No	No	No	No	No	No	No	No	0	0	50	47	No	0	0
138	NCA01	15 ST PETERS STREET ST PETERS 2044	GF	NE	RES	55	50	46	43	47	44	46	44	47	44	41	39	No	No	No	No	No	No	No	No	No	No	No	No	No	0	0	47	44	No	0	0
138	NCA01	15 ST PETERS STREET ST PETERS 2044	F 1	NE	RES	55	50	49	46	50	47	50	47	50	47	43	42	No	No	No	No	No	No	No	No	No	No	No	No	No	0	0	50	47	No	0	0
138	NCA01	15 ST PETERS STREET ST PETERS 2044	GF	NE	RES	55	50	46	43	47	44	46	44	47	44	41	39	No	No	No	No	No	No	No	No	No	No	No	No	No	0	0	47	44	No	0	0
138	NCA01	15 ST PETERS STREET ST PETERS 2044	F 1	NE	RES	55	50	49	46	50	47	50	47	50	47	43	42	No	No	No	No	No	No	No	No	No	No	No	No	No	0	0	50	47	No	0	0
138	NCA01	15 ST PETERS STREET ST PETERS 2044	GF	NW	RES	55	50	45	42	46	43	46	43	47	44	40	38	No	No	No	No	No	No	No	No	No	No	No	No	No	0	0	47	44	No	0	0
138	NCA01	15 ST PETERS STREET ST PETERS 2044	F 1	NW	RES	55	50	49	46	50	47	50	47	50	48	44	43	No	No	No	No	No	No	No	No	No	No	No	No	No	0	0	50	48	No	0	0
139	NCA01	116 SILVER STREET ST PETERS 2044	GF	SW	RES	55	50	41	38	42	39	41	38	42	40	38	37	No	No	No	No	No	No	No	No	No	No	No	No	No	0	0	42	40	No	0	0
139	NCA01	116 SILVER STREET ST PETERS 2044	GF	SE	RES	55	50	38	35	39	36	38	35	40	37	35	34	No	No	No	No	No	No	No	No	No	No	No	No	No	0	0	40	37	No	0	0
139	NCA01	116 SILVER STREET ST PETERS 2044	GF	NE	RES	55	50	44	42	45	42	45	42	46	43	41	40	No	No	No	No	No	No	No	No	No	No	No	No	No	0	0	46	43	No	0	0
140	NCA01	43 FLORENCE STREET ST PETERS 2044	GF	SW	RES	55	50	45	42	47	44	45	43	47	45	44	42	No	No	No	No	No	No	Yes	Yes	No	No	No	No	No	0	0	47	45	No	0	0
140	NCA01	43 FLORENCE STREET ST PETERS 2044	GF	SW	RES	55	50	46	43	47	45	46	44	48	46	44	43	No	No	No	No	No	No	No	Yes	No	No	No	No	No	0	0	48	46	No	0	0
140	NCA01	43 FLORENCE STREET ST PETERS 2044	GF	SE	RES	55	50	46	43	48	45	46	44	48	46	44	43	No	No	No	No	No	No	No	No	No	No	No	No	No	0	0	48	46	No	0	0
140	NCA01	43 FLORENCE STREET ST PETERS 2044	GF	SE	RES	55	50	47	44	48	45	47	45	49	46	44	43	No	No	No	No	No	No	No	No	No	No	No	No	No	0	0	49	46	No	0	0
140	NCA01	43 FLORENCE STREET ST PETERS 2044	GF	NE	RES	55	50	47	44	48	45	47	44	48	46	44	43	No	No	No	No	No	No	No	No	No	No	No	No	No	0	0	48	46	No	0	0
140	NCA01	43 FLORENCE STREET ST PETERS 2044	GF	NE	RES	55	50	47	44	48	45	47	44	48	46	44	42	No	No	No	No	No	No	No	No	No	No	No	No	No	0	0	48	46	No	0	0
140	NCA01	43 FLORENCE STREET ST PETERS 2044	GF	NE	RES	55	50	45	42	46	43	46	43	47	44	42	41	No	No	No	No	No	No	No	No	No	No	No	No	No	0	0	47	44	No	0	0
140	NCA01	43 FLORENCE STREET ST PETERS 2044	GF	NW	RES	55	50	42	39	43	40	42	39	43	41	39	37	No	No	No	No	No	No	No	No	No	No	No	No	No	0	0	43	41	No	0	0
141	NCA01	89 SILVER STREET ST PETERS 2044	GF	SW	RES	55	50	46	43	48	45	46	43	48	46	45	44	No	No	Yes	Yes	No	No	Yes	Yes	No	No	No	No	No	0	0	48	46	No	0	0
141	NCA01	89 SILVER STREET ST PETERS 2044	GF	SE	RES	55	50	44	41	45	42	44	41	45	43	41	39	No	No	No	No	No	No	No	No	No	No	No	No	No	0	0	45	43	No	0	0
141	NCA01	89 SILVER STREET ST PETERS 2044	GF	NE	RES	55	50	45	42	46	43	45	42	47	44	43	41	No	No	No	No	No	No	No	Yes	No	No	No	No	No	0	0	47	44	No	0	0
141	NCA01	89 SILVER STREET ST PETERS 2044	GF	NE	RES	55	50	45	42	47	44	45	43	47	45	43	42	No	No	No	No	No	No	No	Yes	No	No	No	No	No	0	0	47	45	No	0	0
142	NCA01	36 FLORENCE STREET ST PETERS 2044	GF	SW	RES	55	50	45	42	46	43	45	43	46	43	41	40	No	No	No	No	No	No	No	No	No	No	No	No	No	0	0	46	43	No	0	0
142	NCA01	36 FLORENCE STREET ST PETERS 2044	F 1	SW	RES	55	50	47	44	48	45	47	45	49	46	45	43	No	No	No	No	No	No	No	No	No	No	No	No	No	0	0	49	46	No	0	0
142	NCA01	36 FLORENCE STREET ST PETERS 2044	GF	SE	RES	55	50	48	45	49	46	49	46	49	47	45	43	No	No	No	No	No	No	No	No	No	No	No	No	No	0	0	49	47	No	0	0
142	NCA01	36 FLORENCE STREET ST PETERS 2044	F 1	SE	RES	55	50	49	46	50	47	50	47	50	48	46	44	No	No	No	No	No	No	No	No	No	No	No	No	No	0	0	50	48	No	0	0
142	NCA01	36 FLORENCE STREET ST PETERS 2044	GF	NE	RES	55	50	47	44	47	44	47	44	47	45	42	40	No	No	No	No	No	No	No	No	No	No	No	No	No	0	0	47	45	No	0	0
142	NCA01	36 FLORENCE STREET ST PETERS 2044	F 1	NE	RES	55	50	48	45	48	45	48	46	49	46	43	41	No	No	No	No	No	No	No	No	No	No	No	No	No	0	0	49	46	No	0	0
142	NCA01	36 FLORENCE STREET ST PETERS 2044	GF	NW	RES	55	50	40	37	41	38	40	38	41	39	36	35	No	No	No	No	No	No	No	No	No	No	No	No	No	0	0	41	39	No	0	0
142	NCA01	36 FLORENCE STREET ST PETERS 2044	F 1	NW	RES	55	50	44	41	45	42	44	41	45	42	40	38	No	No	No	No	No	No	No	No	No	No	No	No	No	0	0	45	42	No	0	0
142	NCA01	36 FLORENCE STREET ST PETERS 2044	GF	NW	RES	55	50	40	37	40	37	40	37	41	38	36	34	No	No	No	No	No	No	No	No	No	No	No	No	No	0	0	41	38	No	0	0
142	NCA01	36 FLORENCE STREET ST PETERS 2044	F 1	NW	RES	55	50	43	40	44	41	43	40	44	41	39	37	No	No	No	No	No	No	No	No	No	No	No	No	No	0	0	44	41	No	0	0
142	NCA01	36 FLORENCE STREET ST PETERS 2044	GF	NW	RES	55	50	40	37	41	38	41	38	42	39	36	35	No	No	No	No	No	No	No	No	No	No	No	No	No	0	0	42	39	No	0	0
142	NCA01	36 FLORENCE STREET ST PETERS 2044	F 1	NW	RES	55	50	44	41	45	42	44	42	45	43	40	38	No	No	No	No	No	No	No	No	No	No	No	No	No	0	0	45	43	No	0	0
143	NCA01	16 ST PETERS STREET ST PETERS 2044	GF	SW	RES	55	50	47	44	47	44	47	44	48	45	43	41	No	No	No	No	No	No	No	No	No	No	No	No	No	0	0	48	45	No	0	0
143	NCA01	16 ST PETERS STREET ST PETERS 2044	GF	SW	RES	55	50	46	43	47	44	46	44	47	45	42	41	No	No	No	No	No	No	No	No	No	No	No	No	No	0	0	47	45	No	0	0
143	NCA01	16 ST PETERS STREET ST PETERS 2044	GF	SW	RES	55	50	47	44	47	44	47	44	48	45	42	41	No	No	No	No	No	No	No	No	No	No	No	No	No	0	0	48	45	No	0	0
143	NCA01	16 ST PETERS STREET ST PETERS 2044	GF	SE	RES	55	50	50	47	50	47	50	47	50	48	42	41	No	No	No	No	No	No	No	No	No	No	No	No	No	0	0	50	48	No	0	0
143	NCA01	16 ST PETERS STREET ST PETERS 2044	GF	NE	RES	55	50	47	44	47	44	47	44	48	45	42	41	No	No	No	No	No	No	No	No	No	No	No	No	No	0	0	48	45	No	0	0
143	NCA01	16 ST PETERS STREET ST PETERS 2044	GF	NW	RES	55	50	46	43	47	44	46	44	47	45	42	41	No	No	No	No	No	No	No	No	No	No	No	No	No	0	0	47	45	No	0	0
144	NCA01	75 EDITH STREET ST PETERS 2044	GF	SW	RES	55	50	42	39	44	41	42	39	45	43	42	41	No	No	Yes	Yes	No	No	Yes	Yes	No	No	No	No	No	0	0	45	43	No	0	0
144	NCA01	75 EDITH STREET ST PETERS 2044	F 1	SW	RES	55	50	44	41	47	44	44	42	47	45	45	43	No	No	Yes	Yes	No	No	Yes	Yes	No	No	No	No	No	0	0	47	45	No	0	0
144	NCA01	75 EDITH STREET ST PETERS 2044	GF	SE	RES	55	50	44	41	46	43	44	42	47	44	44	42	No	No	No	Yes	No	No	Yes	Yes	No	No	No	No	No	0	0	47	44	No	0	0
144	NCA01	75 EDITH STREET ST PETERS 2044	F 1	SE	RES	55	50	46	43	48	45	46	43	48	46	46	44	No	No	Yes	Yes	No	No	Yes	Yes	No	No	No	No	No	0	0	48	46	No	0	0
144	NCA01	75 EDITH STREET ST PETERS 2044	GF	SE	RES	55	50	43	40	45	43	43	41	46	44	43	42	No	No	Yes	Yes	No	No	Yes	Yes	No	No	No	No	No	0	0	46	44	No	0	0
144	NCA01	75 EDITH STREET ST PETERS 2044	F 1	SE	RES	55	50	45	42	48	45	45	43	48	46	45	44	No	No	Yes	Yes	No	No	Yes	Yes	No	No	No	No	No	0	0	48	46	No	0	0
144	NCA01	75 EDITH STREET ST PETERS 2044	GF	NE	RES	55	50	42	39	44	41	43	40	44	42	41	39	No	No	No	No	No	No	No	Yes	No	No	No	No	No	0	0	44	42	No	0	0
144	NCA01	75 EDITH STREET ST PETERS 2044	F 1	NE	RES	55	50	45	42	46	44	45	42	47	45	44	42	No	No	No	No	No	No	Yes	Yes	No	No	No	No	No	0	0	47	45	No	0	0
144	NCA01	75 EDITH STREET ST PETERS 2044	GF	NW	RES	55	50	38	35	39	36	38	35	40	37	35	34	No	No	No	No	No	No	No	No	No	No	No	No	No	0	0	40	37	No	0	0
144	NCA01	75 EDITH STREET ST PETERS 2044	F 1	NW	RES	55	50	41	38	43	40	42	39	43	41	39	38	No	No	No	No	No	No	No	No	No	No	No	No	No	0	0	43	41	No	0	0

Receiver ID	NCA	Residential Receiver Address	Floor	Facade Direction	Receiver Type	Criteria		NBLD Year of Opening		BLD Year of Opening		NBLD Design Year		BLD Design Year		Project Only Design Year		NCG Criteria Exceeded? (YoO)		Does it increase above 2 dB over existing?		NCG Criteria Exceeded? (DY)		Does it increase above 2 dB over existing?		Cumulative Limit Exceeded?		Is it Acute?		Consider for Treatment?	Exceedance	Treatment Package	Final Mitigation Scenario		Consider for Treatment? (After Mitigation)	Exceedance	Treatment Package
						Day	Night	Day	Night	Day	Night	Day	Night	Day	Night	Day	Night	Day	Night	Day	Night	Day	Night	Day	Night	Day	Night	Day	Night	Day	Night				Day	Night			
145	NCA01	19 ST PETERS STREET ST PETERS 2044	F 1	NE	RES	55	50	50	46	50	46	50	47	50	47	42	40	No	No	No	No	No	No	No	No	No	No	No	No	No	0	0	50	47	No	0	0
145	NCA01	19 ST PETERS STREET ST PETERS 2044	GF	NW	RES	55	50	42	39	42	39	42	39	43	40	37	35	No	No	No	No	No	No	No	No	No	No	No	No	No	0	0	43	40	No	0	0
145	NCA01	19 ST PETERS STREET ST PETERS 2044	F 1	NW	RES	55	50	45	42	46	43	46	44	46	44	40	39	No	No	No	No	No	No	No	No	No	No	No	No	No	0	0	46	44	No	0	0
145	NCA01	19 ST PETERS STREET ST PETERS 2044	GF	SE	RES	55	50	48	45	48	45	48	45	49	46	43	41	No	No	No	No	No	No	No	No	No	No	No	No	No	0	0	49	46	No	0	0
145	NCA01	19 ST PETERS STREET ST PETERS 2044	F 1	SE	RES	55	50	50	47	50	47	50	47	51	48	44	43	No	No	No	No	No	No	No	No	No	No	No	No	No	0	0	51	48	No	0	0
146	NCA01	77 CHURCH STREET ST PETERS 2044	GF	SE	RES	55	50	60	57	60	56	60	57	60	57	40	38	Yes	Yes	No	No	Yes	Yes	No	No	No	No	No	No	No	0	0	60	57	No	0	0
146	NCA01	77 CHURCH STREET ST PETERS 2044	F 1	SE	RES	55	50	62	59	61	58	62	59	62	59	42	40	Yes	Yes	No	No	Yes	Yes	No	No	No	No	No	No	No	0	0	62	59	No	0	0
146	NCA01	77 CHURCH STREET ST PETERS 2044	GF	NE	RES	55	50	60	57	59	56	60	57	59	57	38	37	Yes	Yes	No	No	Yes	Yes	No	No	No	No	No	No	No	0	0	59	57	No	0	0
146	NCA01	77 CHURCH STREET ST PETERS 2044	F 1	NE	RES	55	50	61	58	61	58	62	59	61	58	41	40	Yes	Yes	No	No	Yes	Yes	No	No	No	No	No	No	No	0	0	61	58	No	0	0
146	NCA01	77 CHURCH STREET ST PETERS 2044	GF	NW	RES	55	50	50	47	50	46	50	47	50	47	38	36	No	No	No	No	No	No	No	No	No	No	No	No	No	0	0	50	47	No	0	0
146	NCA01	77 CHURCH STREET ST PETERS 2044	F 1	NW	RES	55	50	52	48	51	48	52	49	52	49	41	39	No	No	No	No	No	No	No	No	No	No	No	No	No	0	0	52	49	No	0	0
147	NCA01	19 ST PETERS STREET ST PETERS 2044	GF	NE	RES	55	50	44	41	45	43	45	42	46	43	42	40	No	No	No	No	No	No	No	No	No	No	No	No	No	0	0	46	43	No	0	0
147	NCA01	19 ST PETERS STREET ST PETERS 2044	GF	NE	RES	55	50	45	42	46	43	45	42	46	44	42	41	No	No	No	No	No	No	No	No	No	No	No	No	No	0	0	46	44	No	0	0
147	NCA01	19 ST PETERS STREET ST PETERS 2044	GF	NE	RES	55	50	45	42	46	43	45	42	46	44	42	41	No	No	No	No	No	No	No	No	No	No	No	No	No	0	0	46	44	No	0	0
147	NCA01	19 ST PETERS STREET ST PETERS 2044	GF	NE	RES	55	50	45	42	46	43	46	43	47	44	42	40	No	No	No	No	No	No	No	No	No	No	No	No	No	0	0	47	44	No	0	0
147	NCA01	19 ST PETERS STREET ST PETERS 2044	GF	NW	RES	55	50	46	43	46	43	46	43	47	44	42	40	No	No	No	No	No	No	No	No	No	No	No	No	No	0	0	47	44	No	0	0
147	NCA01	19 ST PETERS STREET ST PETERS 2044	GF	SE	RES	55	50	48	44	48	45	48	45	48	46	42	41	No	No	No	No	No	No	No	No	No	No	No	No	No	0	0	48	46	No	0	0
148	NCA01	UNIT 4 114 SILVER STREET ST PETERS 2044	GF	SW	RES	55	50	42	39	45	42	43	40	45	43	42	41	No	No	Yes	Yes	No	No	Yes	Yes	No	No	No	No	No	0	0	45	43	No	0	0
148	NCA01	UNIT 4 114 SILVER STREET ST PETERS 2044	F 1	SW	RES	55	50	44	41	47	44	45	42	48	45	45	44	No	No	Yes	Yes	No	No	Yes	Yes	No	No	No	No	No	0	0	48	45	No	0	0
148	NCA01	UNIT 4 114 SILVER STREET ST PETERS 2044	GF	SE	RES	55	50	42	39	43	40	42	39	43	41	39	38	No	No	No	No	No	No	No	No	No	No	No	No	No	0	0	43	41	No	0	0
148	NCA01	UNIT 4 114 SILVER STREET ST PETERS 2044	F 1	SE	RES	55	50	47	44	49	46	47	44	50	47	47	46	No	No	Yes	Yes	No	No	Yes	Yes	No	No	No	No	No	0	0	50	47	No	0	0
148	NCA01	UNIT 4 114 SILVER STREET ST PETERS 2044	GF	NE	RES	55	50	45	42	45	43	45	42	46	44	42	40	No	No	No	No	No	No	No	No	No	No	No	No	No	0	0	46	44	No	0	0
148	NCA01	UNIT 4 114 SILVER STREET ST PETERS 2044	F 1	NE	RES	55	50	46	43	48	45	46	44	48	46	45	43	No	No	No	No	No	No	No	Yes	No	No	No	No	No	0	0	48	46	No	0	0
148	NCA01	UNIT 4 114 SILVER STREET ST PETERS 2044	GF	NE	RES	55	50	44	41	44	41	44	42	45	42	40	39	No	No	No	No	No	No	No	No	No	No	No	No	No	0	0	45	42	No	0	0
148	NCA01	UNIT 4 114 SILVER STREET ST PETERS 2044	F 1	NE	RES	55	50	45	42	46	43	46	43	46	44	42	40	No	No	No	No	No	No	No	No	No	No	No	No	No	0	0	46	44	No	0	0
148	NCA01	UNIT 4 114 SILVER STREET ST PETERS 2044	GF	NW	RES	55	50	38	35	39	36	38	35	39	37	35	34	No	No	No	No	No	No	No	No	No	No	No	No	No	0	0	39	37	No	0	0
148	NCA01	UNIT 4 114 SILVER STREET ST PETERS 2044	F 1	NW	RES	55	50	41	38	42	39	41	38	43	40	39	37	No	No	No	No	No	No	No	No	No	No	No	No	No	0	0	43	40	No	0	0
149	NCA01	77 CHURCH STREET ST PETERS 2044	GF	NW	RES	55	50	47	44	47	44	47	44	47	44	37	36	No	No	No	No	No	No	No	No	No	No	No	No	No	0	0	47	44	No	0	0
149	NCA01	77 CHURCH STREET ST PETERS 2044	F 1	NW	RES	55	50	49	45	49	45	49	46	49	46	40	39	No	No	No	No	No	No	No	No	No	No	No	No	No	0	0	49	46	No	0	0
149	NCA01	77 CHURCH STREET ST PETERS 2044	GF	SE	RES	55	50	56	52	55	52	56	53	55	52	39	38	No	Yes	No	No	No	Yes	No	No	No	No	No	No	No	0	0	55	52	No	0	0
149	NCA01	77 CHURCH STREET ST PETERS 2044	F 1	SE	RES	55	50	57	54	57	53	57	54	57	54	42	40	Yes	Yes	No	No	Yes	Yes	No	No	No	No	No	No	No	0	0	57	54	No	0	0
150	NCA01	85 SILVER STREET ST PETERS 2044	GF	SW	RES	55	50	45	42	48	45	46	43	48	46	45	44	No	No	Yes	Yes	No	No	Yes	Yes	No	No	No	No	No	0	0	48	46	No	0	0
150	NCA01	85 SILVER STREET ST PETERS 2044	GF	SE	RES	55	50	45	42	47	44	45	43	48	45	44	43	No	No	Yes	Yes	No	No	Yes	Yes	No	No	No	No	No	0	0	48	45	No	0	0
150	NCA01	85 SILVER STREET ST PETERS 2044	GF	SW	RES	55	50	44	41	46	43	45	42	47	44	43	42	No	No	No	No	No	No	Yes	Yes	No	No	No	No	No	0	0	47	44	No	0	0
150	NCA01	85 SILVER STREET ST PETERS 2044	GF	SE	RES	55	50	44	41	45	42	44	41	45	42	40	38	No	No	No	No	No	No	No	No	No	No	No	No	No	0	0	45	42	No	0	0
150	NCA01	85 SILVER STREET ST PETERS 2044	GF	NE	RES	55	50	47	44	47	44	47	45	47	45	43	41	No	No	No	No	No	No	No	No	No	No	No	No	No	0	0	47	45	No	0	0
150	NCA01	85 SILVER STREET ST PETERS 2044	GF	NW	RES	55	50	42	39	43	40	42	39	43	41	39	38	No	No	No	No	No	No	No	No	No	No	No	No	No	0	0	43	41	No	0	0
151	NCA01	80 UNWINS BRIDGE ROAD ST PETERS 2044	GF	SW	RES	55	50	40	37	41	39	40	37	42	40	38	37	No	No	No	No	No	No	No	Yes	No	No	No	No	No	0	0	42	40	No	0	0
151	NCA01	80 UNWINS BRIDGE ROAD ST PETERS 2044	F 1	SW	RES	55	50	43	40	45	42	43	41	45	43	42	40	No	No	No	No	No	No	No	Yes	No	No	No	No	No	0	0	45	43	No	0	0
151	NCA01	80 UNWINS BRIDGE ROAD ST PETERS 2044	GF	SE	RES	55	50	42	39	43	40	43	40	44	41	40	38	No	No	No	No	No	No	No	No	No	No	No	No	No	0	0	44	41	No	0	0
151	NCA01	80 UNWINS BRIDGE ROAD ST PETERS 2044	F 1	SE	RES	55	50	44	41	45	42	44	42	45	43	41	40	No	No	No	No	No	No	No	No	No	No	No	No	No	0	0	45	43	No	0	0
151	NCA01	80 UNWINS BRIDGE ROAD ST PETERS 2044	GF	NE	RES	55	50	43	40	45	42	43	41	45	43	42	41	No	No	No	No	No	No	No	Yes	No	No	No	No	No	0	0	45	43	No	0	0
151	NCA01	80 UNWINS BRIDGE ROAD ST PETERS 2044	F 1	NE	RES	55	50	44	42	46	43	45	42	47	44	43	42	No	No	No	No	No	No	No	Yes	No	No	No	No	No	0	0	47	44	No	0	0
151	NCA01	80 UNWINS BRIDGE ROAD ST PETERS 2044	GF	NE	RES	55	50	43	40	45	42	43	41	46	43	43	41	No	No	No	Yes	No	No	Yes	Yes	No	No	No	No	No	0	0	46	43	No	0	0
151	NCA01	80 UNWINS BRIDGE ROAD ST PETERS 2044	F 1	NE	RES	55	50	45	42	46	44	45	42	47	45	44	43	No	No	No	No	No	No	No	Yes	No	No	No	No	No	0	0	47	45	No	0	0
151	NCA01	80 UNWINS BRIDGE ROAD ST PETERS 2044	GF	NW	RES	55	50	39	36	41	38	39	37	41	39	37	35	No	No	No	No	No	No	No	No	No	No	No	No	No	0	0	41	39	No	0	0
151	NCA01	80 UNWINS BRIDGE ROAD ST PETERS 2044	F 1	NW	RES	55	50	43	40	45	42	43	41	45	43	42	40	No	No	No	No	No	No	No	Yes	No	No	No	No	No	0	0	45	43	No	0	0
152	NCA01	21 ST PETERS STREET ST PETERS 2044	GF	NW	RES	55	50	46	43	47	44	46	43	47	45	42	40	No	No	No	No	No	No	No	No	No	No	No	No	No	0	0	47	45	No	0	0
152	NCA01	21 ST PETERS STREET ST PETERS 2044	GF	SW	RES	55	50	46	43	47	44	46	43	47	45	42	41	No	No	No	No	No	No	No	No	No	No	No	No	No	0	0	47	45	No	0	0
152	NCA01	21 ST PETERS STREET ST PETERS 2044	GF	SW	RES	55	50	45	42	46	43	45	43	46	44	42	40	No	No	No	No	No	No	No	No	No	No	No	No	No	0	0	46	44	No	0	0
152	NCA01	21 ST PETERS STREET ST PETERS 2044	GF	SW	RES	55	50	45	42	46	43	45	43	46	44	41	40	No	No	No	No	No	No	No	No	No	No	No	No	No	0	0	46	44	No	0	0
152	NCA01	21 ST PETERS STREET ST PETERS 2044	GF	SE	RES	55	50	48	45	48	45	48	45	49	46	43	41	No	No	No	No	No	No	No	No	No	No	No	No	No	0	0	49	46	No	0	0
153	NCA01	79 CHURCH STREET ST PETERS 2044	GF	NW	RES	55	50	46	42	46	42	46	43	46	43	37	35	No	No	No	No	No	No	No	No	No	No	No	No	No	0	0	46	43	No	0	0
153	NCA01	79 CHURCH STREET ST PETERS 2044	F 1	NW	RES	55	50	47	44	48	44	48	45	48	45	40	38	No	No	No	No	No	No	No	No	No	No	No	No	No	0	0	48	45	No	0	0
153	NCA01	79 CHURCH STREET ST PETERS 2044	GF	SE	RES	55	50	54	50	53	50	54	51	54	51	39	38	No	No	No	No	No	Yes	No	No	No	No	No	No	No	0	0	54	51	No	0	0
153	NCA01	79 CHURCH STREET ST PETERS 2044	F 1	SE	RES	55	50	55	52	55	51	55	52	55	52	41	40	No	Yes	No	No	No	Yes	No	No	No	No	No	No	No	0	0	55	52	No	0	0
154	NCA01	38 FLORENCE STREET ST PETERS 2044	GF	SE	RES	55	50	48	45	49	46	48	46	50	47	45	44	No	No	No	No	No	No	No	No	No	No	No	No	No	0	0	50	47	No	0	0
154	NCA01	38 FLORENCE STREET ST PETERS 2044	GF	SE	RES	55	50	48	45	49	46	48	46	49	47	45	43	No	No	No	No	No	No	No	No	No	No	No	No	No	0	0	49	47	No	0	0
154	NCA01	38 FLORENCE STREET ST PETERS 2044	GF	SE	RES	55	50	48	45	49	46	48	46	50	47	45	44	No	No	No	No	No	No	No	No	No	No	No	No	No	0	0	50	47	No	0	0
154	NCA01	38 FLORENCE STREET ST PETERS 2044	GF	NE	RES	55	50	46	43	47	44	47	44	47	45	42	41	No	No	No	No	No	No	No	No	No	No	No	No	No	0	0	47	45	No	0	0
154	NCA01	38 FLORENCE STREET ST PETERS 2044	GF	NW	RES	55	50	43	40	44	41	43	40	44	42	39	38	No	No	No	No	No	No	No	No	No	No	No	No	No	0	0	44	42	No	0	0
155	NCA01	45-47 FLORENCE STREET ST PETERS 2044	GF	SE	RES	55	50	47	44	48	45	47	45	49	46	45	43	No	No	No	No	No	No	No	No	No	No	No	No	No	0	0	49	46	No	0	0
155	NCA01	45-47 FLORENCE STREET ST PETERS 2044	GF	NE	RES	55	50	46	43	47	44	46	44	47	45	43	41	No	No	No	No	No	No	No	No	No	No	No	No	No	0	0	47	45	No	0	0
155	NCA01	45-47 FLORENCE STREET ST PETERS 2044	GF	NW	RES	55	50	42	39	43	40	43	40	44	41	39	38	No	No	No	No	No	No	No	No	No	No	No	No	No	0	0	44	41	No	0	0
155	NCA01	45-47 FLORENCE STREET ST PETERS 2044	GF	SW	RES	55	50	44	41	45	42	44	42	45	43	41	39	No	No	No	No	No	No	No	No	No	No	No	No	No	0	0	45	43	No	0	0
156	NCA01	112 SILVER STREET ST PETERS 2044	GF	SW	RES	55	50	44	41	46	44	44	41	47	45	44	43	No	No	Yes	Yes	No	No	Yes	Yes	No	No	No	No	No	0	0	47	45	No	0	0
156	NCA01	112 SILVER STREET ST PETERS 2044	GF	SE	RES	55	50	44	41	46	43	44	41	46	44	42	41	No	No	No	No	No	No	No	Yes	No	No	No	No	No	0	0	46	44	No	0	0
156	NCA01	112 SILVER STREET ST PETERS 2044	GF	NE	RES	55	50	45	42	47	44	46	43	47	45	44	42	No	No	No	No	No	No	No	No	No	No	No	No	No	0	0	47	45	No	0	0
156	NCA01	112 SILVER STREET ST PETERS 2044	GF	NW	RES	55	50	42	39	43	40	42	39	44	41	40	38	No	No	No	No	No	No	No	No	No	No	No	No	No	0	0	44	41	No	0	0
157	NCA01	81 CHURCH STREET ST PETERS 2044	GF	NW	RES	55	50	49	46	49	46	50	47	49	46	37	36	No	No	No	No	No	No	No	No	No	No	No	No	No	0	0	49	46	No	0	0
157	NCA01	81 CHURCH STREET ST PETERS 2044	F 1	NW	RES	55	50	51	47	51	47	51	48	51	48	40	38	No	No	No	No	No	No	No	No	No	No	No	No	No	0	0	51	48	No	0	0
157	NCA01	81 CHURCH STREET ST PETERS 2044	GF	SW	RES	55	50	43	40	43	40	43	40	43	41	35	34	No	No	No	No	No	No	No	No	No	No	No	No	No	0	0	43	41	No	0	0
157	NCA01	81 CHURCH STREET ST PETERS 2044	F 1	SW	RES	55	50	46	43	46	43	46	43	46	43	38	36	No	No	No	No	No	No	No	No	No	No	No	No	No	0	0	46	43	No	0	0
157	NCA01	81 CHURCH STREET ST PETERS 2044	GF	SE	RES	55	50	53	50	53	49	53	50	53	50	39	37	No	No	No	No	No	No	No	No	No	No	No	No	No	0	0	53	50	No	0	0
157	NCA01	81 CHURCH STREET ST PETERS 2044	F 1	SE	RES	55	50	54	51	54	51	54	51	54	51	41	39	No	Yes	No	No	No	Yes	No	No	No	No	No	No	No	0	0	54	51	No	0	0
158	NCA01	83 CHURCH STREET ST PETERS 2044	GF	SE	RES	55	50	47	44	48	44	47	45	48	45	40	38	No	No	No	No	No	No	No	No	No	No	No	No	No	0	0	48	45	No	0	0
158	NCA01	83 CHURCH STREET ST PETERS 2044	F 1	SE	RES	55	50	50	47	50	47	50	47	50	48	42	40	No	No	No	No	No	No	No	No	No	No	No	No	No	0	0	50	48	No	0	0
158	NCA01	83 CHURCH STREET ST PETERS 2044	F 2	SE	RES	55	50	54	51	54	51	54	51	54	51	44	43	No	Yes	No	No	No	Yes	No	No	No	No	No	No	No	0	0	54	51	No	0	0
158	NCA01	83 CHURCH STREET ST PETERS 2044	GF	SE	RES	55	50	46	43	46	43	46	43	46	44	38	37	No	No	No	No	No	No	No	No	No	No	No	No	No	0	0	46	44	No	0	0
158	NCA01	83 CHURCH STREET ST PETERS 2044	F 1	SE	RES	55	50	49	46	49	46	49	46	49	46	40	39	No	No	No	No	No	No	No	No	No	No	No	No	No	0	0	49	46	No	0	0
158	NCA01	83 CHURCH STREET ST PETERS 2044	F 2	SE	RES	55	50	54	51	54	51	54	51	54	51	42	41	No	Yes	No	No	No	Yes	No	No	No	No	No	No	No	0	0	54	51	No	0	0
158	NCA01	83 CHURCH STREET ST PETERS 2044	GF	SE	RES	55	50	47	43	47	44	47	44	47	44	40	39	No	No	No	No	No	No	No	No	No	No	No	No	No	0	0	47	44	No	0	0
158	NCA01	83 CHURCH STREET ST PETERS 2044	F 1	SE	RES	55	50	49	46	49	46	49	47	50	47	42	40	No	No	No	No	No	No	No	No	No	No	No	No	No	0	0	50	47	No	0	0

Receiver ID	NCA	Residential Receiver Address	Floor	Facade Direction	Receiver Type	Criteria		NBLD Year of Opening		BLD Year of Opening		NBLD Design Year		BLD Design Year		Project Only Design Year		NCG Criteria Exceeded? (YoO)		Does it increase above 2 dB over existing?		NCG Criteria Exceeded? (DY)		Does it increase above 2 dB over existing?		Cumulative Limit Exceeded?		Is it Acute?		Consider for Treatment?	Exceedance	Treatment Package	Final Mitigation Scenario		Consider for Treatment? (After Mitigation)	Exceedance	Treatment Package
						Day	Night	Day	Night	Day	Night	Day	Night	Day	Night	Day	Night	Day	Night	Day	Night	Day	Night	Day	Night	Day	Night	Day	Night	Day	Night				Day	Night			
158	NCA01	83 CHURCH STREET ST PETERS 2044	F 2	SE	RES	55	50	54	51	54	51	54	51	54	51	44	43	No	Yes	No	No	No	Yes	No	No	No	No	No	No	No	0	0	54	51	No	0	0
158	NCA01	83 CHURCH STREET ST PETERS 2044	GF	NE	RES	55	50	43	40	43	40	43	40	44	41	37	36	No	No	No	No	No	No	No	No	No	No	No	No	No	0	0	44	41	No	0	0
158	NCA01	83 CHURCH STREET ST PETERS 2044	F 1	NE	RES	55	50	46	43	46	43	46	43	46	44	39	38	No	No	No	No	No	No	No	No	No	No	No	No	No	0	0	46	44	No	0	0
158	NCA01	83 CHURCH STREET ST PETERS 2044	F 2	NE	RES	55	50	50	47	50	47	50	48	51	48	42	41	No	No	No	No	No	No	No	No	No	No	No	No	No	0	0	51	48	No	0	0
158	NCA01	83 CHURCH STREET ST PETERS 2044	GF	NW	RES	55	50	49	46	49	45	49	46	49	46	36	35	No	No	No	No	No	No	No	No	No	No	No	No	No	0	0	49	46	No	0	0
158	NCA01	83 CHURCH STREET ST PETERS 2044	F 1	NW	RES	55	50	50	47	50	46	50	47	50	47	39	37	No	No	No	No	No	No	No	No	No	No	No	No	No	0	0	50	47	No	0	0
158	NCA01	83 CHURCH STREET ST PETERS 2044	F 2	NW	RES	55	50	51	48	51	48	51	49	52	49	43	41	No	No	No	No	No	No	No	No	No	No	No	No	No	0	0	52	49	No	0	0
159	NCA01	82 UNWINS BRIDGE ROAD ST PETERS 2044	GF	SE	RES	55	50	41	38	42	39	41	38	43	40	39	37	No	No	No	No	No	No	No	No	No	No	No	No	No	0	0	43	40	No	0	0
159	NCA01	82 UNWINS BRIDGE ROAD ST PETERS 2044	GF	NE	RES	55	50	39	36	41	38	39	37	42	39	38	37	No	No	No	Yes	No	No	Yes	Yes	No	No	No	No	No	0	0	42	39	No	0	0
159	NCA01	82 UNWINS BRIDGE ROAD ST PETERS 2044	GF	NW	RES	55	50	40	37	42	39	40	38	42	40	38	37	No	No	No	No	No	No	No	Yes	No	No	No	No	No	0	0	42	40	No	0	0
160	NCA01	49 FLORENCE STREET ST PETERS 2044	GF	SW	RES	55	50	44	41	45	42	44	42	46	43	42	40	No	No	No	No	No	No	No	No	No	No	No	No	No	0	0	46	43	No	0	0
160	NCA01	49 FLORENCE STREET ST PETERS 2044	GF	SE	RES	55	50	47	44	49	46	48	45	49	47	45	43	No	No	No	No	No	No	No	No	No	No	No	No	No	0	0	49	47	No	0	0
160	NCA01	49 FLORENCE STREET ST PETERS 2044	GF	NE	RES	55	50	44	41	45	42	44	41	45	42	41	39	No	No	No	No	No	No	No	No	No	No	No	No	No	0	0	45	42	No	0	0
160	NCA01	49 FLORENCE STREET ST PETERS 2044	GF	NW	RES	55	50	42	39	43	40	43	40	44	41	39	37	No	No	No	No	No	No	No	No	No	No	No	No	No	0	0	44	41	No	0	0
160	NCA01	49 FLORENCE STREET ST PETERS 2044	GF	SW	RES	55	50	44	41	45	42	44	41	46	43	42	41	No	No	No	No	No	No	Yes	Yes	No	No	No	No	No	0	0	46	43	No	0	0
160	NCA01	49 FLORENCE STREET ST PETERS 2044	GF	SW	RES	55	50	43	40	44	41	43	40	44	42	40	39	No	No	No	No	No	No	No	No	No	No	No	No	No	0	0	44	42	No	0	0
161	NCA01	40 FLORENCE STREET ST PETERS 2044	GF	SW	RES	55	50	44	41	45	42	44	42	46	43	42	40	No	No	No	No	No	No	No	No	No	No	No	No	No	0	0	46	43	No	0	0
161	NCA01	40 FLORENCE STREET ST PETERS 2044	GF	SE	RES	55	50	48	45	49	46	48	45	49	47	45	44	No	No	No	No	No	No	No	No	No	No	No	No	No	0	0	49	47	No	0	0
161	NCA01	40 FLORENCE STREET ST PETERS 2044	GF	NW	RES	55	50	43	39	43	40	43	40	44	41	39	38	No	No	No	No	No	No	No	No	No	No	No	No	No	0	0	44	41	No	0	0
162	NCA01	18 ST PETERS STREET ST PETERS 2044	GF	W	RES	55	50	48	45	48	45	48	45	49	46	43	41	No	No	No	No	No	No	No	No	No	No	No	No	No	0	0	49	46	No	0	0
162	NCA01	18 ST PETERS STREET ST PETERS 2044	F 1	W	RES	55	50	50	47	50	47	50	47	50	48	45	43	No	No	No	No	No	No	No	No	No	No	No	No	No	0	0	50	48	No	0	0
162	NCA01	18 ST PETERS STREET ST PETERS 2044	GF	SW	RES	55	50	48	45	49	46	48	46	49	46	43	42	No	No	No	No	No	No	No	No	No	No	No	No	No	0	0	49	46	No	0	0
162	NCA01	18 ST PETERS STREET ST PETERS 2044	F 1	SW	RES	55	50	50	47	50	47	50	47	51	48	45	43	No	No	No	No	No	No	No	No	No	No	No	No	No	0	0	51	48	No	0	0
162	NCA01	18 ST PETERS STREET ST PETERS 2044	GF	SE	RES	55	50	50	47	51	47	51	48	51	48	43	42	No	No	No	No	No	No	No	No	No	No	No	No	No	0	0	51	48	No	0	0
162	NCA01	18 ST PETERS STREET ST PETERS 2044	F 1	SE	RES	55	50	52	48	52	48	52	49	52	49	45	43	No	No	No	No	No	No	No	No	No	No	No	No	No	0	0	52	49	No	0	0
162	NCA01	18 ST PETERS STREET ST PETERS 2044	GF	NE	RES	55	50	51	47	51	47	51	48	51	48	40	39	No	No	No	No	No	No	No	No	No	No	No	No	No	0	0	51	48	No	0	0
162	NCA01	18 ST PETERS STREET ST PETERS 2044	F 1	NE	RES	55	50	52	49	52	49	52	49	52	49	43	41	No	No	No	No	No	No	No	No	No	No	No	No	No	0	0	52	49	No	0	0
162	NCA01	18 ST PETERS STREET ST PETERS 2044	GF	SE	RES	55	50	51	48	51	47	51	48	51	48	40	39	No	No	No	No	No	No	No	No	No	No	No	No	No	0	0	51	48	No	0	0
162	NCA01	18 ST PETERS STREET ST PETERS 2044	F 1	SE	RES	55	50	52	49	52	49	52	49	52	49	43	42	No	No	No	No	No	No	No	No	No	No	No	No	No	0	0	52	49	No	0	0
162	NCA01	18 ST PETERS STREET ST PETERS 2044	GF	NE	RES	55	50	51	48	51	48	51	48	51	48	40	38	No	No	No	No	No	No	No	No	No	No	No	No	No	0	0	51	48	No	0	0
162	NCA01	18 ST PETERS STREET ST PETERS 2044	F 1	NE	RES	55	50	52	49	52	49	52	50	52	50	43	41	No	No	No	No	No	No	No	No	No	No	No	No	No	0	0	52	50	No	0	0
162	NCA01	18 ST PETERS STREET ST PETERS 2044	GF	NW	RES	55	50	44	41	45	42	44	42	45	42	39	37	No	No	No	No	No	No	No	No	No	No	No	No	No	0	0	45	42	No	0	0
162	NCA01	18 ST PETERS STREET ST PETERS 2044	F 1	NW	RES	55	50	47	44	48	45	47	45	48	46	43	41	No	No	No	No	No	No	No	No	No	No	No	No	No	0	0	48	46	No	0	0
163	NCA01	85 CHURCH STREET ST PETERS 2044	GF	NW	RES	55	50	45	42	45	42	45	42	45	43	36	35	No	No	No	No	No	No	No	No	No	No	No	No	No	0	0	45	43	No	0	0
163	NCA01	85 CHURCH STREET ST PETERS 2044	F 1	NW	RES	55	50	47	43	47	44	47	44	47	44	39	38	No	No	No	No	No	No	No	No	No	No	No	No	No	0	0	47	44	No	0	0
163	NCA01	85 CHURCH STREET ST PETERS 2044	F 2	NW	RES	55	50	49	46	50	46	49	47	50	47	43	42	No	No	No	No	No	No	No	No	No	No	No	No	No	0	0	50	47	No	0	0
163	NCA01	85 CHURCH STREET ST PETERS 2044	GF	SE	RES	55	50	48	45	49	45	49	46	49	46	41	39	No	No	No	No	No	No	No	No	No	No	No	No	No	0	0	49	46	No	0	0
163	NCA01	85 CHURCH STREET ST PETERS 2044	F 1	SE	RES	55	50	50	47	51	47	51	48	51	48	43	41	No	No	No	No	No	No	No	No	No	No	No	No	No	0	0	51	48	No	0	0
163	NCA01	85 CHURCH STREET ST PETERS 2044	F 2	SE	RES	55	50	53	50	54	50	54	51	54	51	45	43	No	No	No	No	No	Yes	No	No	No	No	No	No	No	0	0	54	51	No	0	0
163	NCA01	85 CHURCH STREET ST PETERS 2044	GF	SE	RES	55	50	48	45	48	45	48	45	48	46	41	39	No	No	No	No	No	No	No	No	No	No	No	No	No	0	0	48	46	No	0	0
163	NCA01	85 CHURCH STREET ST PETERS 2044	F 1	SE	RES	55	50	50	47	50	47	50	47	51	48	43	41	No	No	No	No	No	No	No	No	No	No	No	No	No	0	0	51	48	No	0	0
163	NCA01	85 CHURCH STREET ST PETERS 2044	F 2	SE	RES	55	50	53	50	54	50	53	51	54	51	45	43	No	No	No	No	No	Yes	No	No	No	No	No	No	No	0	0	54	51	No	0	0
163	NCA01	85 CHURCH STREET ST PETERS 2044	GF	SE	RES	55	50	49	45	49	46	49	46	49	46	40	39	No	No	No	No	No	No	No	No	No	No	No	No	No	0	0	49	46	No	0	0
163	NCA01	85 CHURCH STREET ST PETERS 2044	F 1	SE	RES	55	50	51	48	51	48	51	48	51	48	42	41	No	No	No	No	No	No	No	No	No	No	No	No	No	0	0	51	48	No	0	0
163	NCA01	85 CHURCH STREET ST PETERS 2044	F 2	SE	RES	55	50	54	51	54	51	54	52	55	52	44	43	No	Yes	No	No	No	Yes	No	No	No	No	No	No	No	0	0	55	52	No	0	0
164	NCA01	84 UNWINS BRIDGE ROAD ST PETERS 2044	GF	SW	RES	55	50	40	37	42	39	40	37	42	40	38	37	No	No	No	No	No	No	No	Yes	No	No	No	No	No	0	0	42	40	No	0	0
164	NCA01	84 UNWINS BRIDGE ROAD ST PETERS 2044	GF	SE	RES	55	50	40	37	41	38	40	37	42	39	38	36	No	No	No	No	No	No	No	No	No	No	No	No	No	0	0	42	39	No	0	0
164	NCA01	84 UNWINS BRIDGE ROAD ST PETERS 2044	GF	NW	RES	55	50	40	37	42	39	40	38	42	40	38	37	No	No	No	No	No	No	No	Yes	No	No	No	No	No	0	0	42	40	No	0	0
165	NCA01	29-31 ST PETERS STREET ST PETERS 2044	GF	SW	RES	55	50	47	44	48	45	47	45	48	46	44	42	No	No	No	No	No	No	No	No	No	No	No	No	No	0	0	48	46	No	0	0
165	NCA01	29-31 ST PETERS STREET ST PETERS 2044	F 1	SW	RES	55	50	48	46	49	46	49	46	50	47	45	44	No	No	No	No	No	No	No	No	No	No	No	No	No	0	0	50	47	No	0	0
165	NCA01	29-31 ST PETERS STREET ST PETERS 2044	GF	SE	RES	55	50	46	44	47	44	47	44	48	45	43	42	No	No	No	No	No	No	No	No	No	No	No	No	No	0	0	48	45	No	0	0
165	NCA01	29-31 ST PETERS STREET ST PETERS 2044	F 1	SE	RES	55	50	48	45	49	46	48	46	49	47	45	43	No	No	No	No	No	No	No	No	No	No	No	No	No	0	0	49	47	No	0	0
165	NCA01	29-31 ST PETERS STREET ST PETERS 2044	GF	SW	RES	55	50	46	43	47	44	46	43	47	45	43	41	No	No	No	No	No	No	No	No	No	No	No	No	No	0	0	47	45	No	0	0
165	NCA01	29-31 ST PETERS STREET ST PETERS 2044	F 1	SW	RES	55	50	48	45	48	45	48	45	49	46	45	43	No	No	No	No	No	No	No	No	No	No	No	No	No	0	0	49	46	No	0	0
165	NCA01	29-31 ST PETERS STREET ST PETERS 2044	GF	SW	RES	55	50	43	40	44	41	43	40	44	42	40	38	No	No	No	No	No	No	No	No	No	No	No	No	No	0	0	44	42	No	0	0
165	NCA01	29-31 ST PETERS STREET ST PETERS 2044	F 1	SW	RES	55	50	45	42	46	43	45	42	46	44	42	41	No	No	No	No	No	No	No	No	No	No	No	No	No	0	0	46	44	No	0	0
165	NCA01	29-31 ST PETERS STREET ST PETERS 2044	GF	SW	RES	55	50	47	44	48	45	47	45	48	46	44	42	No	No	No	No	No	No	No	No	No	No	No	No	No	0	0	48	46	No	0	0
165	NCA01	29-31 ST PETERS STREET ST PETERS 2044	F 1	SW	RES	55	50	49	46	49	46	49	47	50	47	45	44	No	No	No	No	No	No	No	No	No	No	No	No	No	0	0	50	47	No	0	0
165	NCA01	29-31 ST PETERS STREET ST PETERS 2044	GF	SW	RES	55	50	47	44	47	44	47	44	48	45	43	42	No	No	No	No	No	No	No	No	No	No	No	No	No	0	0	48	45	No	0	0
165	NCA01	29-31 ST PETERS STREET ST PETERS 2044	F 1	SW	RES	55	50	48	45	49	46	49	46	49	47	45	43	No	No	No	No	No	No	No	No	No	No	No	No	No	0	0	49	47	No	0	0
165	NCA01	29-31 ST PETERS STREET ST PETERS 2044	GF	SW	RES	55	50	46	43	47	44	46	43	48	45	43	42	No	No	No	No	No	No	No	No	No	No	No	No	No	0	0	48	45	No	0	0
165	NCA01	29-31 ST PETERS STREET ST PETERS 2044	F 1	SW	RES	55	50	48	45	49	46	48	46	49	47	45	43	No	No	No	No	No	No	No	No	No	No	No	No	No	0	0	49	47	No	0	0
165	NCA01	29-31 ST PETERS STREET ST PETERS 2044	GF	SE	RES	55	50	44	41	45	42	44	41	46	43	41	40	No	No	No	No	No	No	No	No	No	No	No	No	No	0	0	46	43	No	0	0
165	NCA01	29-31 ST PETERS STREET ST PETERS 2044	F 1	SE	RES	55	50	46	43	47	44	46	44	48	45	44	42	No	No	No	No	No	No	No	No	No	No	No	No	No	0	0	48	45	No	0	0
165	NCA01	29-31 ST PETERS STREET ST PETERS 2044	GF	NE	RES	55	50	44	41	45	42	44	42	45	43	38	40	No	No	No	No	No	No	No	No	No	No	No	No	No	0	0	45	43	No	0	0
165	NCA01	29-31 ST PETERS STREET ST PETERS 2044	F 1	NE	RES	55	50	47	44	48	45	47	45	48	46	43	41	No	No	No	No	No	No	No	No	No	No	No	No	No	0	0	48	46	No	0	0
165	NCA01	29-31 ST PETERS STREET ST PETERS 2044	GF	NW	RES	55	50	44	41	45	41	45	41	45	42	37	36	No	No	No	No	No	No	No	No	No	No	No	No	No	0	0	45	42	No	0	0
165	NCA01	29-31 ST PETERS STREET ST PETERS 2044	F 1	NW	RES	55	50	48	44	48	45	48	45	48	45	41	39	No	No	No	No	No	No	No	No	No	No	No	No	No	0	0	48	45	No	0	0
165	NCA01	29-31 ST PETERS STREET ST PETERS 2044	GF	NE	RES	55	50	46	42	46	43	46	43	46	44	40	39	No	No	No	No	No	No	No	No	No	No	No	No	No	0	0	46	44	No	0	0
165	NCA01	29-31 ST PETERS STREET ST PETERS 2044	F 1	NE	RES	55	50	48	45	48	45	48	46	49	46	43	41	No	No	No	No	No	No	No	No	No	No	No	No	No	0	0	49	46	No	0	0
165	NCA01	29-31 ST PETERS STREET ST PETERS 2044	GF	NE	RES	55	50	45	42	46	43	45	43	46	43	40	39	No	No	No	No	No	No	No	No	No	No	No	No	No	0	0	46	43	No	0	0
165	NCA01	29-31 ST PETERS STREET ST PETERS 2044	F 1	NE	RES	55	50	47	44	48	45	47	45	48	46	43	41	No	No	No	No	No	No	No	No	No	No	No	No	No	0	0	48	46	No	0	0
165	NCA01	29-31 ST PETERS STREET ST PETERS 2044	GF	NE	RES	55	50	45	42	46	43	45	43	46	44	41	39	No	No	No	No	No	No	No	No	No	No	No	No	No	0	0	46	44	No	0	0
165	NCA01	29-31 ST PETERS STREET ST PETERS 2044	F 1	NE	RES	55	50	47	44	48	45	48	45	48	46	43	41	No	No	No	No	No	No	No	No	No	No	No	No	No	0	0	48	46	No	0	0
165	NCA01	29-31 ST PETERS STREET ST PETERS 2044	GF	NE	RES	55	50	42	39	43	40	43	40	43	40	37	35	No	No	No	No	No	No	No	No	No	No	No	No	No	0	0	43	40	No	0	0
165	NCA01	29-31 ST PETERS STREET ST PETERS 2044	F 1	NE	RES	55	50	45	42	46	43	46	43	46	44	40	39	No	No	No	No	No	No	No	No	No	No	No	No	No	0	0	46	44	No	0	0
165	NCA01	29-31 ST PETERS STREET ST PETERS 2044	GF	NE	RES	55	50	45	42	45	42	45	42	46	43	40	39	No	No	No	No	No	No	No	No	No	No	No	No	No	0	0	46	43	No	0	0
165	NCA01	29-31 ST PETERS STREET ST PETERS 2044	F 1	NE	RES	55	50	47	44	48	44	47	44	48	45	42	41	No	No	No	No	No	No	No	No	No	No	No	No	No	0	0	48	45	No	0	0
165	NCA01	29-31 ST PETERS STREET ST PETERS 2044	GF	NW	RES	55	50	40	37	41	38	41	38	42	39	36	35	No	No	No	No	No	No	No	No	No	No	No	No	No	0	0	42	39	No	0	0
165	NCA01	29-31 ST PETERS STREET ST PETERS 2044	F 1	NW	RES	55	50	44	41	45	41	44	41	45	42	40	38	No	No	No	No	No	No	No	No	No	No	No	No	No	0	0	45	42	No	0	0
166	NCA01	23 ST PETERS STREET ST PETERS 2044	GF	SE	RES	55	50	48	45	49	45	48	45	49	46	43	42	No	No	No	No	No	No	No	No	No	No	No	No	No	0	0	49	46	No	0	0
166	NCA01	23 ST PETERS STREET ST PETERS 2044	GF	NE	RES	55	50	46	43	46	43	46	43	47	44	41	40	No	No	No	No	No	No	No	No	No	No	No	No	No	0	0	47	44	No	0	0
166	NCA01	23 ST PETERS STREET ST PETERS 2044	GF	NW	RES	55	50	43	40	44	41	43	41	44	42	39	38	No	No	No	No	No	No	No	No	No	No	No	No	No	0	0	44	42	No	0	0
167	NCA01	81 SILVER STREET ST PETERS 2044	GF	SW	RES	55	50	45	42	48	45	46	43	48	46	45	43	No	No	Yes	Yes	No	No	Yes	Yes	No	No	No	No	No	0	0	48	46	No	0	0
167	NCA01	81 SILVER STREET ST PETERS 2044	GF	NE	RES	55	50	46	43	47	44	46	44	47	45	42	40	No	No	No	No	No	No	No	No	No	No	No	No	No	0	0	47	45	No	0	0

Receiver ID	NCA	Residential Receiver Address	Floor	Facade Direction	Receiver Type	Criteria		NBLD Year of Opening		BLD Year of Opening		NBLD Design Year		BLD Design Year		Project Only Design Year		NCG Criteria Exceeded? (YoO)		Does it increase above 2 dB over existing?		NCG Criteria Exceeded? (DY)		Does it increase above 2 dB over existing?		Cumulative Limit Exceeded?		Is it Acute?		Consider for Treatment?	Exceedance	Treatment Package	Final Mitigation Scenario		Consider for Treatment? (After Mitigation)	Exceedance	Treatment Package
						Day	Night	Day	Night	Day	Night	Day	Night	Day	Night	Day	Night	Day	Night	Day	Night	Day	Night	Day	Night	Day	Night	Day	Night	Day	Night				Day	Night			
167	NCA01	81 SILVER STREET ST PETERS 2044	GF	NW	RES	55	50	41	38	42	39	41	39	43	40	38	37	No	No	No	No	No	No	No	No	No	No	No	No	No	No	No	0	0	43	40	No	0	0
168	NCA01	86 UNWINS BRIDGE ROAD ST PETERS 2044	GF	SE	RES	55	50	39	36	41	38	40	37	42	39	38	37	No	No	No	Yes	No	No	Yes	Yes	No	No	No	No	No	0	0	42	39	No	0	0
168	NCA01	86 UNWINS BRIDGE ROAD ST PETERS 2044	GF	NE	RES	55	50	39	36	41	38	40	37	42	39	38	37	No	No	No	Yes	No	No	Yes	Yes	No	No	No	No	No	0	0	42	39	No	0	0
168	NCA01	86 UNWINS BRIDGE ROAD ST PETERS 2044	GF	NW	RES	55	50	40	37	42	39	40	38	42	40	38	37	No	No	No	No	No	No	No	Yes	No	No	No	No	No	0	0	42	40	No	0	0
168	NCA01	86 UNWINS BRIDGE ROAD ST PETERS 2044	GF	SW	RES	55	50	40	37	41	39	40	37	42	40	38	37	No	No	No	No	No	No	No	Yes	No	No	No	No	No	0	0	42	40	No	0	0
169	NCA01	87 CHURCH STREET ST PETERS 2044	GF	NW	RES	55	50	43	40	44	40	43	41	44	41	36	35	No	No	No	No	No	No	No	No	No	No	No	No	No	0	0	44	41	No	0	0
169	NCA01	87 CHURCH STREET ST PETERS 2044	F 1	NW	RES	55	50	45	42	46	42	45	43	46	43	39	38	No	No	No	No	No	No	No	No	No	No	No	No	No	0	0	46	43	No	0	0
169	NCA01	87 CHURCH STREET ST PETERS 2044	F 2	NW	RES	55	50	48	45	49	46	49	46	49	47	43	42	No	No	No	No	No	No	No	No	No	No	No	No	No	0	0	49	47	No	0	0
169	NCA01	87 CHURCH STREET ST PETERS 2044	GF	SE	RES	55	50	49	46	50	46	50	47	50	47	41	39	No	No	No	No	No	No	No	No	No	No	No	No	No	0	0	50	47	No	0	0
169	NCA01	87 CHURCH STREET ST PETERS 2044	F 1	SE	RES	55	50	51	47	51	48	51	48	51	48	43	41	No	No	No	No	No	No	No	No	No	No	No	No	No	0	0	51	48	No	0	0
169	NCA01	87 CHURCH STREET ST PETERS 2044	F 2	SE	RES	55	50	52	49	53	49	53	50	53	50	45	44	No	No	No	No	No	No	No	No	No	No	No	No	No	0	0	53	50	No	0	0
169	NCA01	87 CHURCH STREET ST PETERS 2044	GF	SE	RES	55	50	48	45	48	45	48	46	49	46	39	38	No	No	No	No	No	No	No	No	No	No	No	No	No	0	0	49	46	No	0	0
169	NCA01	87 CHURCH STREET ST PETERS 2044	F 1	SE	RES	55	50	50	47	50	47	50	47	50	47	41	40	No	No	No	No	No	No	No	No	No	No	No	No	No	0	0	50	47	No	0	0
169	NCA01	87 CHURCH STREET ST PETERS 2044	F 2	SE	RES	55	50	52	49	52	49	53	50	53	50	43	42	No	No	No	No	No	No	No	No	No	No	No	No	No	0	0	53	50	No	0	0
169	NCA01	87 CHURCH STREET ST PETERS 2044	GF	SE	RES	55	50	49	46	49	46	49	46	49	47	41	39	No	No	No	No	No	No	No	No	No	No	No	No	No	0	0	49	47	No	0	0
169	NCA01	87 CHURCH STREET ST PETERS 2044	F 1	SE	RES	55	50	51	47	51	48	51	48	51	48	43	41	No	No	No	No	No	No	No	No	No	No	No	No	No	0	0	51	48	No	0	0
169	NCA01	87 CHURCH STREET ST PETERS 2044	F 2	SE	RES	55	50	53	50	53	50	53	50	53	50	45	44	No	No	No	No	No	No	No	No	No	No	No	No	No	0	0	53	50	No	0	0
170	NCA01	51 FLORENCE STREET ST PETERS 2044	GF	SW	RES	55	50	45	42	47	45	46	43	48	46	45	43	No	No	Yes	Yes	No	No	Yes	Yes	No	No	No	No	No	0	0	48	46	No	0	0
170	NCA01	51 FLORENCE STREET ST PETERS 2044	GF	SE	RES	55	50	47	44	49	46	48	45	49	47	46	44	No	No	No	No	No	No	No	Yes	No	No	No	No	No	0	0	49	47	No	0	0
170	NCA01	51 FLORENCE STREET ST PETERS 2044	GF	NE	RES	55	50	47	44	49	46	47	45	49	47	45	44	No	No	No	No	No	No	No	Yes	No	No	No	No	No	0	0	49	47	No	0	0
170	NCA01	51 FLORENCE STREET ST PETERS 2044	GF	SE	RES	55	50	47	44	49	46	47	45	49	47	46	44	No	No	No	No	No	No	No	Yes	No	No	No	No	No	0	0	49	47	No	0	0
170	NCA01	51 FLORENCE STREET ST PETERS 2044	GF	NE	RES	55	50	45	42	46	43	45	42	46	44	42	41	No	No	No	No	No	No	No	No	No	No	No	No	No	0	0	46	44	No	0	0
170	NCA01	51 FLORENCE STREET ST PETERS 2044	GF	NW	RES	55	50	43	40	44	41	43	40	44	42	40	38	No	No	No	No	No	No	No	No	No	No	No	No	No	0	0	44	42	No	0	0
171	NCA01	42 FLORENCE STREET ST PETERS 2044	GF	SW	RES	55	50	44	41	45	42	44	42	45	43	40	39	No	No	No	No	No	No	No	No	No	No	No	No	No	0	0	45	43	No	0	0
171	NCA01	42 FLORENCE STREET ST PETERS 2044	GF	SE	RES	55	50	48	45	49	46	48	46	50	47	46	44	No	No	No	No	No	No	No	No	No	No	No	No	No	0	0	50	47	No	0	0
171	NCA01	42 FLORENCE STREET ST PETERS 2044	GF	NE	RES	55	50	45	42	46	43	45	42	46	44	41	40	No	No	No	No	No	No	No	No	No	No	No	No	No	0	0	46	44	No	0	0
171	NCA01	42 FLORENCE STREET ST PETERS 2044	GF	NE	RES	55	50	43	40	44	41	43	41	45	42	40	38	No	No	No	No	No	No	No	No	No	No	No	No	No	0	0	45	42	No	0	0
171	NCA01	42 FLORENCE STREET ST PETERS 2044	GF	NW	RES	55	50	43	40	44	41	44	41	45	42	40	38	No	No	No	No	No	No	No	No	No	No	No	No	No	0	0	45	42	No	0	0
171	NCA01	42 FLORENCE STREET ST PETERS 2044	GF	NW	RES	55	50	43	40	44	41	43	40	44	42	39	38	No	No	No	No	No	No	No	No	No	No	No	No	No	0	0	44	42	No	0	0
172	NCA01	89 CHURCH STREET ST PETERS 2044	GF	NW	RES	55	50	43	40	44	41	44	41	44	42	38	37	No	No	No	No	No	No	No	No	No	No	No	No	No	0	0	44	42	No	0	0
172	NCA01	89 CHURCH STREET ST PETERS 2044	F 1	NW	RES	55	50	46	42	46	43	46	43	47	44	41	39	No	No	No	No	No	No	No	No	No	No	No	No	No	0	0	47	44	No	0	0
172	NCA01	89 CHURCH STREET ST PETERS 2044	F 2	NW	RES	55	50	49	46	50	47	49	46	50	47	45	43	No	No	No	No	No	No	No	No	No	No	No	No	No	0	0	50	47	No	0	0
172	NCA01	89 CHURCH STREET ST PETERS 2044	GF	SE	RES	55	50	49	45	49	46	49	46	49	46	41	40	No	No	No	No	No	No	No	No	No	No	No	No	No	0	0	49	46	No	0	0
172	NCA01	89 CHURCH STREET ST PETERS 2044	F 1	SE	RES	55	50	50	47	50	47	50	47	51	48	43	42	No	No	No	No	No	No	No	No	No	No	No	No	No	0	0	51	48	No	0	0
172	NCA01	89 CHURCH STREET ST PETERS 2044	F 2	SE	RES	55	50	52	49	52	49	52	49	53	50	46	44	No	No	No	No	No	No	No	No	No	No	No	No	No	0	0	53	50	No	0	0
172	NCA01	89 CHURCH STREET ST PETERS 2044	GF	SE	RES	55	50	45	42	46	43	46	43	47	44	41	40	No	No	No	No	No	No	No	No	No	No	No	No	No	0	0	47	44	No	0	0
172	NCA01	89 CHURCH STREET ST PETERS 2044	F 1	SE	RES	55	50	47	44	48	45	48	45	49	46	43	42	No	No	No	No	No	No	No	No	No	No	No	No	No	0	0	49	46	No	0	0
172	NCA01	89 CHURCH STREET ST PETERS 2044	F 2	SE	RES	55	50	50	47	51	48	50	48	51	49	46	44	No	No	No	No	No	No	No	No	No	No	No	No	No	0	0	50	47	No	0	0
172	NCA01	89 CHURCH STREET ST PETERS 2044	GF	SE	RES	55	50	49	46	50	46	50	47	50	47	41	40	No	No	No	No	No	No	No	No	No	No	No	No	No	0	0	50	47	No	0	0
172	NCA01	89 CHURCH STREET ST PETERS 2044	F 1	SE	RES	55	50	51	48	51	48	51	48	51	48	43	42	No	No	No	No	No	No	No	No	No	No	No	No	No	0	0	51	48	No	0	0
172	NCA01	89 CHURCH STREET ST PETERS 2044	F 2	SE	RES	55	50	53	49	53	50	53	50	53	50	45	44	No	No	No	No	No	No	No	No	No	No	No	No	No	0	0	53	50	No	0	0
173	NCA01	25 ST PETERS STREET ST PETERS 2044	GF	NW	RES	55	50	43	40	44	41	44	41	44	42	39	38	No	No	No	No	No	No	No	No	No	No	No	No	No	0	0	44	42	No	0	0
173	NCA01	25 ST PETERS STREET ST PETERS 2044	GF	SW	RES	55	50	43	41	44	41	44	41	45	42	39	38	No	No	No	No	No	No	No	No	No	No	No	No	No	0	0	45	42	No	0	0
173	NCA01	25 ST PETERS STREET ST PETERS 2044	GF	SE	RES	55	50	48	45	49	46	48	45	49	46	43	42	No	No	No	No	No	No	No	No	No	No	No	No	No	0	0	49	46	No	0	0
174	NCA01	88 UNWINS BRIDGE ROAD ST PETERS 2044	GF	SE	RES	55	50	40	36	42	39	40	37	42	40	40	38	No	No	Yes	Yes	No	No	Yes	Yes	No	No	No	No	No	0	0	42	40	No	0	0
174	NCA01	88 UNWINS BRIDGE ROAD ST PETERS 2044	GF	NW	RES	55	50	40	37	42	39	40	38	42	40	38	37	No	No	No	No	No	No	No	Yes	No	No	No	No	No	0	0	42	40	No	0	0
175	NCA01	42 FLORENCE STREET ST PETERS 2044	GF	SE	RES	55	50	48	45	49	46	48	46	50	47	45	44	No	No	No	No	No	No	No	No	No	No	No	No	No	0	0	50	47	No	0	0
175	NCA01	42 FLORENCE STREET ST PETERS 2044	GF	NW	RES	55	50	44	41	45	42	44	42	46	43	41	40	No	No	No	No	No	No	No	No	No	No	No	No	No	0	0	46	43	No	0	0
176	NCA01	100 SILVER STREET ST PETERS 2044	GF	SW	RES	55	50	44	40	46	44	44	41	47	45	44	43	No	No	Yes	Yes	No	No	Yes	Yes	No	No	No	No	No	0	0	47	45	No	0	0
176	NCA01	100 SILVER STREET ST PETERS 2044	F 1	SW	RES	55	50	46	43	49	47	47	44	50	48	48	46	No	No	Yes	Yes	No	No	Yes	Yes	No	No	No	No	No	0	0	50	48	No	0	0
176	NCA01	100 SILVER STREET ST PETERS 2044	GF	SE	RES	55	50	45	41	47	45	45	42	48	46	45	44	No	No	Yes	Yes	No	No	Yes	Yes	No	No	No	No	No	0	0	48	46	No	0	0
176	NCA01	100 SILVER STREET ST PETERS 2044	F 1	SE	RES	55	50	48	45	50	48	48	45	51	49	49	47	No	No	Yes	Yes	No	No	Yes	Yes	No	No	No	No	No	0	0	51	49	No	0	0
176	NCA01	100 SILVER STREET ST PETERS 2044	GF	NE	RES	55	50	45	42	46	43	45	43	47	44	43	41	No	No	No	No	No	No	No	No	No	No	No	No	No	0	0	47	44	No	0	0
176	NCA01	100 SILVER STREET ST PETERS 2044	F 1	NE	RES	55	50	47	44	49	46	47	45	49	47	46	44	No	No	No	No	No	No	No	Yes	No	No	No	No	No	0	0	49	47	No	0	0
176	NCA01	100 SILVER STREET ST PETERS 2044	GF	NE	RES	55	50	45	42	45	43	45	42	46	43	41	40	No	No	No	No	No	No	No	No	No	No	No	No	No	0	0	46	43	No	0	0
176	NCA01	100 SILVER STREET ST PETERS 2044	F 1	NE	RES	55	50	47	44	48	45	47	44	48	46	45	43	No	No	No	No	No	No	No	No	No	No	No	No	No	0	0	48	46	No	0	0
176	NCA01	100 SILVER STREET ST PETERS 2044	GF	NW	RES	55	50	40	37	41	38	40	38	42	39	38	36	No	No	No	No	No	No	No	No	No	No	No	No	No	0	0	42	39	No	0	0
176	NCA01	100 SILVER STREET ST PETERS 2044	F 1	NW	RES	55	50	45	42	46	43	45	42	47	44	43	42	No	No	No	No	No	No	No	Yes	No	No	No	No	No	0	0	47	44	No	0	0
177	NCA01	79 SILVER STREET ST PETERS 2044	GF	SW	RES	55	50	45	42	47	44	45	42	48	45	45	43	No	No	Yes	Yes	No	No	Yes	Yes	No	No	No	No	No	0	0	48	45	No	0	0
177	NCA01	79 SILVER STREET ST PETERS 2044	GF	SE	RES	55	50	44	41	47	44	44	42	47	45	44	43	No	No	Yes	Yes	No	No	Yes	Yes	No	No	No	No	No	0	0	47	45	No	0	0
177	NCA01	79 SILVER STREET ST PETERS 2044	GF	SW	RES	55	50	44	41	47	44	44	42	47	45	44	43	No	No	Yes	Yes	No	No	Yes	Yes	No	No	No	No	No	0	0	47	45	No	0	0
177	NCA01	79 SILVER STREET ST PETERS 2044	GF	SE	RES	55	50	41	38	42	39	41	38	42	40	38	36	No	No	No	No	No	No	No	No	No	No	No	No	No	0	0	42	40	No	0	0
177	NCA01	79 SILVER STREET ST PETERS 2044	GF	NE	RES	55	50	46	43	46	43	46	43	47	44	41	40	No	No	No	No	No	No	No	No	No	No	No	No	No	0	0	47	44	No	0	0
179	NCA01	44 FLORENCE STREET ST PETERS 2044	GF	SW	RES	55	50	46	43	46	43	46	44	47	44	42	41	No	No	No	No	No	No	No	No	No	No	No	No	No	0	0	47	44	No	0	0
179	NCA01	44 FLORENCE STREET ST PETERS 2044	F 1	SW	RES	55	50	49	46	50	47	49	47	50	48	46	45	No	No	No	No	No	No	No	No	No	No	No	No	No	0	0	50	48	No	0	0
179	NCA01	44 FLORENCE STREET ST PETERS 2044	GF	SE	RES	55	50	48	45	49	46	48	46	50	47	46	44	No	No	No	No	No	No	No	No	No	No	No	No	No	0	0	50	47	No	0	0
179	NCA01	44 FLORENCE STREET ST PETERS 2044	F 1	SE	RES	55	50	50	47	51	48	50	47	51	49	47	45	No	No	No	No	No	No	No	No	No	No	No	No	No	0	0	51	49	No	0	0
179	NCA01	44 FLORENCE STREET ST PETERS 2044	GF	NE	RES	55	50	44	41	45	42	45	42	45	43	41	39	No	No	No	No	No	No	No	No	No	No	No	No	No	0	0	45	43	No	0	0
179	NCA01	44 FLORENCE STREET ST PETERS 2044	F 1	NE	RES	55	50	48	45	49	46	48	46	50	47	46	44	No	No	No	No	No	No	No	No	No	No	No	No	No	0	0	50	47	No	0	0
179	NCA01	44 FLORENCE STREET ST PETERS 2044	GF	NW	RES	55	50	43	40	43	40	43	40	44	41	39	37	No	No	No	No	No	No	No	No	No	No	No	No	No	0	0	44	41	No	0	0
179	NCA01	44 FLORENCE STREET ST PETERS 2044	F 1	NW	RES	55	50	47	44	48	45	47	45	49	46	44	43	No	No	No	No	No	No	No	No	No	No	No	No	No	0	0	49	46	No	0	0
179	NCA01	44 FLORENCE STREET ST PETERS 2044	GF	NW	RES	55	50	42	39	43	40	43	40	44	41	39	37	No	No	No	No	No	No	No	No	No	No	No	No	No	0	0	44	41	No	0	0
179	NCA01	44 FLORENCE STREET ST PETERS 2044	F 1	NW	RES	55	50	47	44	48	45	47	45	49	46	45	43	No	No	No	No	No	No	No	No	No	No	No	No	No	0	0	49	46	No	0	0
180	NCA01	90 UNWINS BRIDGE ROAD ST PETERS 2044	GF	SE	RES	55	50	38	35	39	37	39	36	40	37	36	34	No	No	No	No	No	No	No	No	No	No	No	No	No	0	0	40	37	No	0	0
180	NCA01	90 UNWINS BRIDGE ROAD ST PETERS 2044	GF	NW	RES	55	50	40	37	41	38	40	37	42	39	38	36	No	No	No	No	No	No	No	Yes	No	No	No	No	No	0	0	42	39	No	0	0
181	NCA01	91 CHURCH STREET ST PETERS 2044	GF	SE	RES	55	50	49	46	50	46	49	47	50	47	42	40	No	No	No	No	No	No	No	No	No	No	No	No	No	0	0	50	47	No	0	0
181	NCA01	91 CHURCH STREET ST PETERS 2044	F 1	SE	RES	55	50	50	47	51	48	51	48	51	48	44	42	No	No	No	No	No	No	No	No	No	No	No	No	No	0	0	51	48	No	0	0
181	NCA01	91 CHURCH STREET ST PETERS 2044	F 2	SE	RES	55	50	52	49	52	49	52	49	53	50	46	44	No	No	No	No	No	No	No	No	No	No	No	No	No	0	0	53	50	No	0	0
181	NCA01	91 CHURCH STREET ST PETERS 2044	GF	NE	RES	55	50	43	40	43	40	43	40	43	41	38	36	No	No	No	No	No	No	No	No	No	No	No	No	No	0	0	43	41	No	0	0
181	NCA01	91 CHURCH STREET ST PETERS 2044	F 1	NE	RES	55	50	45	42	46	43	46	43	47	44	41	40	No	No	No	No	No	No	No	No	No	No	No	No	No	0	0	47	44	No	0	0
181	NCA01	91 CHURCH STREET ST PETERS 2044	F 2	NE	RES	55	50	49	46	50	47	49	47	50	48	46	44	No	No	No	No	No	No	No	No	No	No	No	No	No	0	0	50	48	No	0	0
181	NCA01	91 CHURCH STREET ST PETERS 2044	GF	NE	RES	55	50	43	40	43	40	43	40	44	41	38	37	No	No	No	No	No	No	No	No	No	No	No	No	No	0	0	44	41	No	0	0
181	NCA01	91 CHURCH STREET ST PETERS 2044	F 1	NE	RES	55	50	46	43	46	43	46	43	47	44	42	40	No	No	No	No	No	No	No	No	No	No	No	No	No	0	0	47	44	No	0	0
181	NCA01	91 CHURCH STREET ST PETERS 2044	F 2	NE	RES	55	50	49	46	50	47	49	47	50	48	46	44	No	No	No	No	No	No	No	No	No	No	No	No	No	0	0	50	48	No	0	0
181	NCA01	91 CHURCH STREET ST PETERS 2044	GF	SE	RES	55	50	44	41	44	41	44	41	45	42	39	38	No	No	No	No	No	No	No	No	No	No	No	No	No	0	0	45	42	No	0	0

Receiver ID	NCA	Residential Receiver Address	Floor	Facade Direction	Receiver Type	Criteria		NBLD Year of Opening		BLD Year of Opening		NBLD Design Year		BLD Design Year		Project Only Design Year		NCG Criteria Exceeded? (YoO)		Does it increase above 2 dB over existing?		NCG Criteria Exceeded? (DY)		Does it increase above 2 dB over existing?		Cumulative Limit Exceeded?		Is it Acute?		Consider for Treatment?	Exceedance	Treatment Package	Final Mitigation Scenario		Consider for Treatment? (After Mitigation)	Exceedance	Treatment Package
						Day	Night	Day	Night	Day	Night	Day	Night	Day	Night	Day	Night	Day	Night	Day	Night	Day	Night	Day	Night	Day	Night	Day	Night	Day	Night				Day	Night			
181	NCA01	91 CHURCH STREET ST PETERS 2044	F 1	NW	RES	55	50	47	44	48	45	47	44	48	45	43	42	No	No	No	No	No	No	No	No	No	No	No	No	No	0	0	48	45	No	0	0
181	NCA01	91 CHURCH STREET ST PETERS 2044	F 2	NW	RES	55	50	50	47	51	48	50	48	51	49	47	45	No	No	No	No	No	No	No	No	No	No	No	No	No	0	0	51	49	No	0	0
181	NCA01	91 CHURCH STREET ST PETERS 2044	F 2	SW	RES	55	50	50	47	51	48	50	48	51	49	47	45	No	No	No	No	No	No	No	No	No	No	No	No	No	0	0	51	49	No	0	0
183	NCA01	98 SILVER STREET ST PETERS 2044	GF	SW	RES	55	50	44	41	47	44	44	42	48	45	45	44	No	No	Yes	Yes	No	No	Yes	Yes	No	No	No	No	No	0	0	48	45	No	0	0
183	NCA01	98 SILVER STREET ST PETERS 2044	GF	SE	RES	55	50	42	39	43	40	42	39	44	41	39	38	No	No	No	No	No	No	No	No	No	No	No	No	No	0	0	44	41	No	0	0
183	NCA01	98 SILVER STREET ST PETERS 2044	GF	NE	RES	55	50	45	42	46	43	46	43	47	44	43	41	No	No	No	No	No	No	No	No	No	No	No	No	No	0	0	47	44	No	0	0
183	NCA01	98 SILVER STREET ST PETERS 2044	GF	NW	RES	55	50	42	39	43	40	42	39	43	41	39	37	No	No	No	No	No	No	No	No	No	No	No	No	No	0	0	43	41	No	0	0
183	NCA01	98 SILVER STREET ST PETERS 2044	GF	NW	RES	55	50	41	38	42	39	41	39	43	40	38	37	No	No	No	No	No	No	No	No	No	No	No	No	No	0	0	43	40	No	0	0
183	NCA01	98 SILVER STREET ST PETERS 2044	GF	NW	RES	55	50	42	39	43	40	42	39	43	41	39	37	No	No	No	No	No	No	No	No	No	No	No	No	No	0	0	43	41	No	0	0
185	NCA01	92 UNWINS BRIDGE ROAD ST PETERS 2044	GF	SW	RES	55	50	39	36	40	37	39	36	41	38	37	36	No	No	No	No	No	No	No	Yes	No	No	No	No	No	0	0	41	38	No	0	0
185	NCA01	92 UNWINS BRIDGE ROAD ST PETERS 2044	GF	SE	RES	55	50	36	33	37	35	36	34	38	35	33	32	No	No	No	No	No	No	No	No	No	No	No	No	No	0	0	38	35	No	0	0
185	NCA01	92 UNWINS BRIDGE ROAD ST PETERS 2044	GF	NW	RES	55	50	40	37	41	38	40	37	42	39	38	36	No	No	No	No	No	No	No	Yes	No	No	No	No	No	0	0	42	39	No	0	0
186	NCA01	91 CHURCH STREET ST PETERS 2044	GF	NW	RES	55	50	46	43	47	43	46	43	47	44	42	40	No	No	No	No	No	No	No	No	No	No	No	No	No	0	0	47	44	No	0	0
186	NCA01	91 CHURCH STREET ST PETERS 2044	F 1	NW	RES	55	50	49	46	49	46	49	46	50	47	45	44	No	No	No	No	No	No	No	No	No	No	No	No	No	0	0	50	47	No	0	0
186	NCA01	91 CHURCH STREET ST PETERS 2044	F 2	NW	RES	55	50	51	48	51	48	51	48	52	49	47	45	No	No	No	No	No	No	No	No	No	No	No	No	No	0	0	52	49	No	0	0
186	NCA01	91 CHURCH STREET ST PETERS 2044	GF	SW	RES	55	50	46	43	46	43	46	43	47	44	41	40	No	No	No	No	No	No	No	No	No	No	No	No	No	0	0	47	44	No	0	0
186	NCA01	91 CHURCH STREET ST PETERS 2044	F 1	SW	RES	55	50	49	46	50	47	49	46	50	47	45	44	No	No	No	No	No	No	No	No	No	No	No	No	No	0	0	50	47	No	0	0
186	NCA01	91 CHURCH STREET ST PETERS 2044	F 2	SW	RES	55	50	51	48	51	49	51	48	52	49	47	46	No	No	No	No	No	No	No	No	No	No	No	No	No	0	0	52	49	No	0	0
186	NCA01	91 CHURCH STREET ST PETERS 2044	GF	SW	RES	55	50	45	42	46	43	46	43	46	44	41	40	No	No	No	No	No	No	No	No	No	No	No	No	No	0	0	46	44	No	0	0
186	NCA01	91 CHURCH STREET ST PETERS 2044	F 1	SW	RES	55	50	49	45	49	46	49	46	50	47	45	44	No	No	No	No	No	No	No	No	No	No	No	No	No	0	0	50	47	No	0	0
186	NCA01	91 CHURCH STREET ST PETERS 2044	F 2	SW	RES	55	50	51	48	51	48	51	48	52	49	47	46	No	No	No	No	No	No	No	No	No	No	No	No	No	0	0	52	49	No	0	0
186	NCA01	91 CHURCH STREET ST PETERS 2044	F 2	SW	RES	55	50	51	48	51	48	51	48	52	49	47	46	No	No	No	No	No	No	No	No	No	No	No	No	No	0	0	52	49	No	0	0
186	NCA01	91 CHURCH STREET ST PETERS 2044	GF	SE	RES	55	50	49	46	50	46	49	47	50	47	42	41	No	No	No	No	No	No	No	No	No	No	No	No	No	0	0	50	47	No	0	0
186	NCA01	91 CHURCH STREET ST PETERS 2044	F 1	SE	RES	55	50	51	47	51	48	51	48	51	49	44	43	No	No	No	No	No	No	No	No	No	No	No	No	No	0	0	51	49	No	0	0
186	NCA01	91 CHURCH STREET ST PETERS 2044	F 2	SE	RES	55	50	52	49	53	49	52	49	53	50	47	45	No	No	No	No	No	No	No	No	No	No	No	No	No	0	0	53	50	No	0	0
187	NCA01	46 FLORENCE STREET ST PETERS 2044	GF	SW	RES	55	50	46	43	46	43	46	43	47	44	42	41	No	No	No	No	No	No	No	No	No	No	No	No	No	0	0	47	44	No	0	0
187	NCA01	46 FLORENCE STREET ST PETERS 2044	GF	SE	RES	55	50	49	46	50	47	49	46	50	48	46	44	No	No	No	No	No	No	No	No	No	No	No	No	No	0	0	50	48	No	0	0
187	NCA01	46 FLORENCE STREET ST PETERS 2044	GF	NE	RES	55	50	47	44	47	44	47	45	47	45	43	41	No	No	No	No	No	No	No	No	No	No	No	No	No	0	0	47	45	No	0	0
187	NCA01	46 FLORENCE STREET ST PETERS 2044	GF	NW	RES	55	50	43	40	44	41	43	41	45	42	40	38	No	No	No	No	No	No	No	No	No	No	No	No	No	0	0	45	42	No	0	0
188	NCA01	77 SILVER STREET ST PETERS 2044	GF	SW	RES	55	50	44	41	47	44	45	42	47	45	44	43	No	No	Yes	Yes	No	No	Yes	Yes	No	No	No	No	No	0	0	47	45	No	0	0
188	NCA01	77 SILVER STREET ST PETERS 2044	GF	SW	RES	55	50	44	41	46	43	44	41	46	44	43	41	No	No	No	Yes	No	No	Yes	Yes	No	No	No	No	No	0	0	46	44	No	0	0
188	NCA01	77 SILVER STREET ST PETERS 2044	GF	SE	RES	55	50	42	39	43	40	42	39	43	41	38	37	No	No	No	No	No	No	No	No	No	No	No	No	No	0	0	43	41	No	0	0
188	NCA01	77 SILVER STREET ST PETERS 2044	GF	NE	RES	55	50	46	44	47	44	47	44	47	45	42	41	No	No	No	No	No	No	No	No	No	No	No	No	No	0	0	47	45	No	0	0
188	NCA01	77 SILVER STREET ST PETERS 2044	GF	NW	RES	55	50	40	37	41	39	41	38	42	39	37	36	No	No	No	No	No	No	No	No	No	No	No	No	No	0	0	42	39	No	0	0
189	NCA01	65 EDITH STREET ST PETERS 2044	GF	SW	RES	55	50	43	39	46	43	43	40	47	44	44	43	No	No	Yes	Yes	No	No	Yes	Yes	No	No	No	No	No	0	0	47	44	No	0	0
189	NCA01	65 EDITH STREET ST PETERS 2044	F 1	SW	RES	55	50	45	42	48	45	45	43	49	47	47	45	No	No	Yes	Yes	No	No	Yes	Yes	No	No	No	No	No	0	0	49	47	No	0	0
189	NCA01	65 EDITH STREET ST PETERS 2044	GF	SE	RES	55	50	43	40	44	41	43	40	45	42	41	39	No	No	No	No	No	No	No	Yes	No	No	No	No	No	0	0	45	42	No	0	0
189	NCA01	65 EDITH STREET ST PETERS 2044	F 1	SE	RES	55	50	46	43	49	46	44	42	49	47	47	45	No	No	Yes	Yes	No	No	Yes	Yes	No	No	No	No	No	0	0	49	47	No	0	0
189	NCA01	65 EDITH STREET ST PETERS 2044	GF	NE	RES	55	50	44	41	45	42	44	42	46	43	42	41	No	No	No	No	No	No	No	No	No	No	No	No	No	0	0	46	43	No	0	0
189	NCA01	65 EDITH STREET ST PETERS 2044	F 1	NE	RES	55	50	46	43	48	45	46	44	48	46	45	43	No	No	No	No	No	No	No	Yes	No	No	No	No	No	0	0	48	46	No	0	0
189	NCA01	65 EDITH STREET ST PETERS 2044	GF	NW	RES	55	50	39	36	41	38	40	37	41	39	37	35	No	No	No	No	No	No	No	No	No	No	No	No	No	0	0	41	39	No	0	0
189	NCA01	65 EDITH STREET ST PETERS 2044	F 1	NW	RES	55	50	43	40	45	42	43	41	45	43	41	40	No	No	No	No	No	No	No	Yes	No	No	No	No	No	0	0	45	43	No	0	0
190	NCA01	94 UNWINS BRIDGE ROAD ST PETERS 2044	GF	SE	RES	55	50	37	34	38	35	37	34	39	36	34	33	No	No	No	No	No	No	No	No	No	No	No	No	No	0	0	39	36	No	0	0
190	NCA01	94 UNWINS BRIDGE ROAD ST PETERS 2044	GF	NE	RES	55	50	39	36	40	37	39	36	41	38	37	35	No	No	No	No	No	No	No	Yes	No	No	No	No	No	0	0	41	38	No	0	0
190	NCA01	94 UNWINS BRIDGE ROAD ST PETERS 2044	GF	NW	RES	55	50	39	36	41	38	40	37	41	39	38	36	No	No	No	No	No	No	No	Yes	No	No	No	No	No	0	0	41	39	No	0	0
191	NCA01	91 CHURCH STREET ST PETERS 2044	GF	NE	RES	55	50	45	42	46	43	45	43	46	44	41	39	No	No	No	No	No	No	No	No	No	No	No	No	No	0	0	46	44	No	0	0
191	NCA01	91 CHURCH STREET ST PETERS 2044	F 1	NE	RES	55	50	48	45	49	46	49	46	50	47	45	43	No	No	No	No	No	No	No	No	No	No	No	No	No	0	0	50	47	No	0	0
191	NCA01	91 CHURCH STREET ST PETERS 2044	F 2	NE	RES	55	50	51	48	52	49	51	48	52	49	47	46	No	No	No	No	No	No	No	No	No	No	No	No	No	0	0	52	49	No	0	0
191	NCA01	91 CHURCH STREET ST PETERS 2044	GF	NE	RES	55	50	45	42	46	43	46	43	46	44	41	40	No	No	No	No	No	No	No	No	No	No	No	No	No	0	0	46	44	No	0	0
191	NCA01	91 CHURCH STREET ST PETERS 2044	F 1	NE	RES	55	50	49	46	49	46	49	46	50	47	45	44	No	No	No	No	No	No	No	No	No	No	No	No	No	0	0	50	47	No	0	0
191	NCA01	91 CHURCH STREET ST PETERS 2044	F 2	NE	RES	55	50	51	48	52	49	51	48	52	49	47	46	No	No	No	No	No	No	No	No	No	No	No	No	No	0	0	52	49	No	0	0
191	NCA01	91 CHURCH STREET ST PETERS 2044	GF	NW	RES	55	50	46	43	46	43	46	43	47	44	41	40	No	No	No	No	No	No	No	No	No	No	No	No	No	0	0	47	44	No	0	0
191	NCA01	91 CHURCH STREET ST PETERS 2044	F 1	NW	RES	55	50	49	46	50	47	49	46	50	48	45	44	No	No	No	No	No	No	No	No	No	No	No	No	No	0	0	50	48	No	0	0
191	NCA01	91 CHURCH STREET ST PETERS 2044	F 2	NW	RES	55	50	51	48	52	49	51	48	52	50	47	46	No	No	No	No	No	No	No	No	No	No	No	No	No	0	0	52	50	No	0	0
191	NCA01	91 CHURCH STREET ST PETERS 2044	F 2	SW	RES	55	50	51	48	52	49	51	48	52	50	47	46	No	No	No	No	No	No	No	No	No	No	No	No	No	0	0	52	50	No	0	0
191	NCA01	91 CHURCH STREET ST PETERS 2044	GF	SE	RES	55	50	49	46	50	46	50	47	50	47	42	41	No	No	No	No	No	No	No	No	No	No	No	No	No	0	0	50	47	No	0	0
191	NCA01	91 CHURCH STREET ST PETERS 2044	F 1	SE	RES	55	50	51	47	51	48	51	48	51	49	45	43	No	No	No	No	No	No	No	No	No	No	No	No	No	0	0	51	49	No	0	0
191	NCA01	91 CHURCH STREET ST PETERS 2044	F 2	SE	RES	55	50	52	49	53	50	52	50	53	50	47	45	No	No	No	No	No	No	No	No	No	No	No	No	No	0	0	53	50	No	0	0
191	NCA01	91 CHURCH STREET ST PETERS 2044	F 2	NE	RES	55	50	51	48	51	48	51	48	52	49	47	46	No	No	No	No	No	No	No	No	No	No	No	No	No	0	0	52	49	No	0	0
192	NCA01	25 ST PETERS STREET ST PETERS 2044	GF	SW	RES	55	50	48	45	49	46	48	46	49	47	45	43	No	No	No	No	No	No	No	No	No	No	No	No	No	0	0	49	47	No	0	0
192	NCA01	25 ST PETERS STREET ST PETERS 2044	F 1	SW	RES	55	50	50	47	51	48	50	48	51	49	46	45	No	No	No	No	No	No	No	No	No	No	No	No	No	0	0	51	49	No	0	0
192	NCA01	25 ST PETERS STREET ST PETERS 2044	GF	SE	RES	55	50	49	45	49	46	49	46	50	47	45	43	No	No	No	No	No	No	No	No	No	No	No	No	No	0	0	50	47	No	0	0
192	NCA01	25 ST PETERS STREET ST PETERS 2044	F 1	SE	RES	55	50	51	48	51	48	51	48	52	49	46	45	No	No	No	No	No	No	No	No	No	No	No	No	No	0	0	52	49	No	0	0
192	NCA01	25 ST PETERS STREET ST PETERS 2044	GF	NE	RES	55	50	44	41	45	42	44	42	45	43	40	39	No	No	No	No	No	No	No	No	No	No	No	No	No	0	0	45	43	No	0	0
192	NCA01	25 ST PETERS STREET ST PETERS 2044	F 1	NE	RES	55	50	48	45	48	45	48	45	49	46	42	41	No	No	No	No	No	No	No	No	No	No	No	No	No	0	0	49	46	No	0	0
192	NCA01	25 ST PETERS STREET ST PETERS 2044	GF	NW	RES	55	50	42	39	43	40	43	40	43	41	37	36	No	No	No	No	No	No	No	No	No	No	No	No	No	0	0	43	41	No	0	0
192	NCA01	25 ST PETERS STREET ST PETERS 2044	F 1	NW	RES	55	50	45	42	46	43	45	43	46	43	40	39	No	No	No	No	No	No	No	No	No	No	No	No	No	0	0	46	43	No	0	0
192	NCA01	25 ST PETERS STREET ST PETERS 2044	GF	SW	RES	55	50	42	39	43	40	43	40	43	41	38	36	No	No	No	No	No	No	No	No	No	No	No	No	No	0	0	43	41	No	0	0
192	NCA01	25 ST PETERS STREET ST PETERS 2044	F 1	SW	RES	55	50	45	42	46	43	45	43	46	44	41	40	No	No	No	No	No	No	No	No	No	No	No	No	No	0	0	46	44	No	0	0
192	NCA01	25 ST PETERS STREET ST PETERS 2044	GF	NW	RES	55	50	42	39	43	39	42	39	43	40	37	36	No	No	No	No	No	No	No	No	No	No	No	No	No	0	0	43	40	No	0	0
192	NCA01	25 ST PETERS STREET ST PETERS 2044	F 1	NW	RES	55	50	45	42	45	42	45	42	46	43	40	39	No	No	No	No	No	No	No	No	No	No	No	No	No	0	0	46	43	No	0	0
193	NCA01	98 SILVER STREET ST PETERS 2044	GF	SW	RES	55	50	45	42	47	44	45	42	48	45	45	43	No	No	Yes	Yes	No	No	Yes	Yes	No	No	No	No	No	0	0	48	45	No	0	0
193	NCA01	98 SILVER STREET ST PETERS 2044	GF	SE	RES	55	50	42	39	43	40	42	39	43	41	39	37	No	No	No	No	No	No	No	No	No	No	No	No	No	0	0	43	41	No	0	0
193	NCA01	98 SILVER STREET ST PETERS 2044	GF	NE	RES	55	50	45	43	46	44	46	43	47	45	43	41	No	No	No	No	No	No	No	No	No	No	No	No	No	0	0	47	45	No	0	0
193	NCA01	98 SILVER STREET ST PETERS 2044	GF	NW	RES	55	50	41	38	42	39	41	39	43	40	39	37	No	No	No	No	No	No	No	No	No	No	No	No	No	0	0	43	40	No	0	0
193	NCA01	98 SILVER STREET ST PETERS 2044	GF	NE	RES	55	50	41	38	42	39	41	39	43	40	39	37	No	No	No	No	No	No	No	No	No	No	No	No	No	0	0	43	40	No	0	0
193	NCA01	98 SILVER STREET ST PETERS 2044	GF	NW	RES	55	50	42	39	43	40	42	39	43	41	38	37	No	No	No	No	No	No	No	No	No	No	No	No	No	0	0	43	41	No	0	0
194	NCA01	91 CHURCH STREET ST PETERS 2044	F 2	NE	RES	55	50	51	48	52	49	51	49	52	50	47	46	No	No	No	No	No	No	No	No	No	No	No	No	No	0	0	52	50	No	0	0
194	NCA01	91 CHURCH STREET ST PETERS 2044	GF	NW	RES	55	50	46	43	47	44	47	44	47	45	42	41	No	No	No	No	No	No	No	No	No	No	No	No	No	0	0	47	45	No	0	0
194	NCA01	91 CHURCH STREET ST PETERS 2044	F 1	NW	RES	55	50	49	46	50	47	49	47	50	48	46	44	No	No	No	No	No	No	No	No	No	No	No	No	No	0	0	50	48	No	0	0
194	NCA01	91 CHURCH STREET ST PETERS 2044	F 2	NW	RES	55	50	52	49	52	49	52	49	53	50	47	46	No	No	No	No	No	No	No	No	No	No	No	No	No	0	0	53	50	No	0	0
194	NCA01	91 CHURCH STREET ST PETERS 2044	GF	SW	RES	55	50	47	44	48	45	47	45	48	46	43	42	No	No	No	No	No	No	No	No	No	No	No	No	No	0	0	48	46	No	0	0
194	NCA01	91 CHURCH STREET ST PETERS 2044	F 1	SW	RES	55	50	50	47	50	47	50	47	51	48	46	44	No	No	No	No	No	No	No	No	No	No	No	No	No	0	0	51	48	No	0	0
194	NCA01	91 CHURCH STREET ST PETERS 2044	F 2	SW	RES	55	50	52	49	53	50	52	50	53	50	48	46	No	No	No	No	No	No	No	No	No	No	No	No	No	0	0	53	50	No	0	0
194	NCA01	91 CHURCH STREET ST PETERS 2044	GF	SW	RES	55	50	47	44	47	44	47	44	48	45	43	41	No	No	No	No	No	No	No	No	No	No	No	No	No	0	0	48	45	No	0	0

Receiver ID	NCA	Residential Receiver Address	Floor	Facade Direction	Receiver Type	Criteria		NBLD Year of Opening		BLD Year of Opening		NBLD Design Year		BLD Design Year		Project Only Design Year		NCG Criteria Exceeded? (YoO)		Does it increase above 2 dB over existing?		NCG Criteria Exceeded? (DY)		Does it increase above 2 dB over existing?		Cumulative Limit Exceeded?		Is it Acute?		Consider for Treatment?	Exceedance	Treatment Package	Final Mitigation Scenario		Consider for Treatment? (After Mitigation)	Exceedance	Treatment Package
						Day	Night	Day	Night	Day	Night	Day	Night	Day	Night	Day	Night	Day	Night	Day	Night	Day	Night	Day	Night	Day	Night	Day	Night	Day	Night				Day	Night			
194	NCA01	91 CHURCH STREET ST PETERS 2044	F 1	SW	RES	55	50	49	46	50	47	50	47	51	48	46	44	No	No	No	No	No	No	No	No	No	No	No	No	No	0	0	51	48	No	0	0
194	NCA01	91 CHURCH STREET ST PETERS 2044	F 2	SW	RES	55	50	52	49	53	50	52	50	53	50	48	46	No	No	No	No	No	No	No	No	No	No	No	No	No	0	0	53	50	No	0	0
194	NCA01	91 CHURCH STREET ST PETERS 2044	GF	SW	RES	55	50	49	46	50	47	49	47	50	47	44	43	No	No	No	No	No	No	No	No	No	No	No	No	No	0	0	50	47	No	0	0
194	NCA01	91 CHURCH STREET ST PETERS 2044	F 1	SW	RES	55	50	51	48	51	48	51	48	52	49	46	45	No	No	No	No	No	No	No	No	No	No	No	No	No	0	0	52	49	No	0	0
194	NCA01	91 CHURCH STREET ST PETERS 2044	F 2	SW	RES	55	50	53	50	53	50	53	50	53	51	48	46	No	No	No	No	No	Yes	No	No	No	No	No	No	No	0	0	53	51	No	0	0
194	NCA01	91 CHURCH STREET ST PETERS 2044	GF	SE	RES	55	50	50	46	50	47	50	47	50	47	43	41	No	No	No	No	No	No	No	No	No	No	No	No	No	0	0	50	47	No	0	0
194	NCA01	91 CHURCH STREET ST PETERS 2044	F 1	SE	RES	55	50	51	48	51	48	51	48	52	49	45	43	No	No	No	No	No	No	No	No	No	No	No	No	No	0	0	52	49	No	0	0
194	NCA01	91 CHURCH STREET ST PETERS 2044	F 2	SE	RES	55	50	52	49	53	50	53	50	53	51	47	46	No	No	No	No	No	Yes	No	No	No	No	No	No	No	0	0	53	51	No	0	0
196	NCA01	96 UNWINS BRIDGE ROAD ST PETERS 2044	GF	NW	RES	55	50	39	36	41	38	40	37	41	39	38	36	No	No	No	No	No	No	No	Yes	No	No	No	No	No	0	0	41	39	No	0	0
196	NCA01	96 UNWINS BRIDGE ROAD ST PETERS 2044	GF	SW	RES	55	50	39	35	40	37	39	36	41	38	37	35	No	No	No	No	No	No	Yes	Yes	No	No	No	No	No	0	0	41	38	No	0	0
196	NCA01	96 UNWINS BRIDGE ROAD ST PETERS 2044	GF	SE	RES	55	50	33	30	35	32	34	31	35	33	31	29	No	No	No	No	No	No	No	No	No	No	No	No	No	0	0	35	33	No	0	0
196	NCA01	96 UNWINS BRIDGE ROAD ST PETERS 2044	GF	NE	RES	55	50	36	33	37	34	36	33	38	35	33	31	No	No	No	No	No	No	No	No	No	No	No	No	No	0	0	38	35	No	0	0
197	NCA01	48 FLORENCE STREET ST PETERS 2044	GF	SW	RES	55	50	44	41	45	42	45	42	46	43	41	40	No	No	No	No	No	No	No	No	No	No	No	No	No	0	0	46	43	No	0	0
197	NCA01	48 FLORENCE STREET ST PETERS 2044	GF	SE	RES	55	50	49	46	50	47	49	46	50	48	46	45	No	No	No	No	No	No	No	No	No	No	No	No	No	0	0	50	48	No	0	0
197	NCA01	48 FLORENCE STREET ST PETERS 2044	GF	NE	RES	55	50	47	44	47	44	47	45	48	45	43	41	No	No	No	No	No	No	No	No	No	No	No	No	No	0	0	48	45	No	0	0
197	NCA01	48 FLORENCE STREET ST PETERS 2044	GF	NW	RES	55	50	43	40	43	41	43	40	44	41	39	38	No	No	No	No	No	No	No	No	No	No	No	No	No	0	0	44	41	No	0	0
198	NCA01	63 EDITH STREET ST PETERS 2044	GF	SW	RES	55	50	43	40	47	44	44	41	48	46	46	44	No	No	Yes	Yes	No	No	Yes	Yes	No	No	No	No	No	0	0	48	46	No	0	0
198	NCA01	63 EDITH STREET ST PETERS 2044	GF	NE	RES	55	50	45	42	46	43	45	43	47	44	43	41	No	No	No	No	No	No	No	No	No	No	No	No	No	0	0	47	44	No	0	0
198	NCA01	63 EDITH STREET ST PETERS 2044	GF	NW	RES	55	50	42	39	43	40	42	40	44	41	40	38	No	No	No	No	No	No	No	No	No	No	No	No	No	0	0	44	41	No	0	0
199	NCA01	98 UNWINS BRIDGE ROAD ST PETERS 2044	GF	NW	RES	55	50	40	37	41	38	40	37	42	39	38	37	No	No	No	No	No	No	No	Yes	No	No	No	No	No	0	0	42	39	No	0	0
199	NCA01	98 UNWINS BRIDGE ROAD ST PETERS 2044	GF	SE	RES	55	50	39	36	41	38	39	37	42	39	38	36	No	No	No	Yes	No	No	Yes	Yes	No	No	No	No	No	0	0	42	39	No	0	0
199	NCA01	98 UNWINS BRIDGE ROAD ST PETERS 2044	GF	NE	RES	55	50	38	35	40	37	39	36	41	38	37	36	No	No	No	Yes	No	No	Yes	Yes	No	No	No	No	No	0	0	41	38	No	0	0
199	NCA01	98 UNWINS BRIDGE ROAD ST PETERS 2044	GF	SE	RES	55	50	39	36	41	38	39	36	41	39	38	36	No	No	No	Yes	No	No	Yes	Yes	No	No	No	No	No	0	0	41	39	No	0	0
199	NCA01	98 UNWINS BRIDGE ROAD ST PETERS 2044	GF	NE	RES	55	50	39	36	40	38	39	36	41	39	37	36	No	No	No	No	No	No	Yes	Yes	No	No	No	No	No	0	0	41	39	No	0	0
199	NCA01	98 UNWINS BRIDGE ROAD ST PETERS 2044	GF	NE	RES	55	50	39	36	41	38	39	36	41	39	38	36	No	No	No	Yes	No	No	Yes	Yes	No	No	No	No	No	0	0	41	39	No	0	0
200	NCA01	75 SILVER STREET ST PETERS 2044	GF	SW	RES	55	50	45	42	47	44	45	42	48	45	45	43	No	No	Yes	Yes	No	No	Yes	Yes	No	No	No	No	No	0	0	48	45	No	0	0
200	NCA01	75 SILVER STREET ST PETERS 2044	GF	SW	RES	55	50	46	43	48	45	46	43	48	46	45	44	No	No	No	Yes	No	No	Yes	Yes	No	No	No	No	No	0	0	48	46	No	0	0
200	NCA01	75 SILVER STREET ST PETERS 2044	GF	SE	RES	55	50	42	39	43	40	42	39	43	41	39	37	No	No	No	No	No	No	No	No	No	No	No	No	No	0	0	43	41	No	0	0
200	NCA01	75 SILVER STREET ST PETERS 2044	GF	NE	RES	55	50	46	44	47	44	47	44	48	45	43	41	No	No	No	No	No	No	No	No	No	No	No	No	No	0	0	48	45	No	0	0
200	NCA01	75 SILVER STREET ST PETERS 2044	GF	NW	RES	55	50	42	39	43	40	42	40	43	41	39	37	No	No	No	No	No	No	No	No	No	No	No	No	No	0	0	43	41	No	0	0
200	NCA01	75 SILVER STREET ST PETERS 2044	GF	NE	RES	55	50	44	41	44	41	43	40	44	41	39	38	No	No	No	No	No	No	No	No	No	No	No	No	No	0	0	44	41	No	0	0
200	NCA01	75 SILVER STREET ST PETERS 2044	GF	NW	RES	55	50	41	38	43	40	42	39	43	40	38	37	No	No	No	No	No	No	No	No	No	No	No	No	No	0	0	43	40	No	0	0
201	NCA01	94 SILVER STREET ST PETERS 2044	GF	SW	RES	55	50	45	42	48	45	46	43	49	47	46	45	No	No	Yes	Yes	No	No	Yes	Yes	No	No	No	No	No	0	0	49	47	No	0	0
201	NCA01	94 SILVER STREET ST PETERS 2044	GF	NE	RES	55	50	46	43	47	44	46	43	47	45	43	42	No	No	No	No	No	No	No	No	No	No	No	No	No	0	0	47	45	No	0	0
201	NCA01	94 SILVER STREET ST PETERS 2044	GF	NW	RES	55	50	42	39	44	41	43	40	44	42	40	38	No	No	No	No	No	No	No	No	No	No	No	No	No	0	0	44	42	No	0	0
202	NCA01	100 UNWINS BRIDGE ROAD ST PETERS 2044	GF	SE	RES	55	50	40	37	42	39	40	37	43	40	40	38	No	No	Yes	Yes	No	No	Yes	Yes	No	No	No	No	No	0	0	43	40	No	0	0
202	NCA01	100 UNWINS BRIDGE ROAD ST PETERS 2044	F 1	SE	RES	55	50	42	39	45	43	43	40	46	44	44	42	No	No	Yes	Yes	No	No	Yes	Yes	No	No	No	No	No	0	0	46	44	No	0	0
202	NCA01	100 UNWINS BRIDGE ROAD ST PETERS 2044	GF	NW	RES	55	50	39	36	41	38	39	37	41	39	37	36	No	No	No	No	No	No	No	Yes	No	No	No	No	No	0	0	41	39	No	0	0
202	NCA01	100 UNWINS BRIDGE ROAD ST PETERS 2044	F 1	NW	RES	55	50	42	39	45	42	43	40	45	43	42	41	No	No	Yes	Yes	No	No	Yes	Yes	No	No	No	No	No	0	0	45	43	No	0	0
204	NCA01	92 SILVER STREET ST PETERS 2044	GF	NE	RES	55	50	46	43	47	44	46	43	47	45	43	42	No	No	No	No	No	No	No	No	No	No	No	No	No	0	0	47	45	No	0	0
204	NCA01	92 SILVER STREET ST PETERS 2044	GF	SW	RES	55	50	46	43	48	46	46	43	49	47	46	45	No	No	Yes	Yes	No	No	Yes	Yes	No	No	No	No	No	0	0	49	47	No	0	0
204	NCA01	92 SILVER STREET ST PETERS 2044	GF	SE	RES	55	50	42	39	43	40	42	40	44	41	39	38	No	No	No	No	No	No	No	No	No	No	No	No	No	0	0	44	41	No	0	0
205	NCA01	50 FLORENCE STREET ST PETERS 2044	GF	SW	RES	55	50	46	43	48	45	46	43	48	46	45	44	No	No	Yes	Yes	No	No	Yes	Yes	No	No	No	No	No	0	0	48	46	No	0	0
205	NCA01	50 FLORENCE STREET ST PETERS 2044	GF	SE	RES	55	50	49	46	50	47	49	46	50	48	46	45	No	No	No	No	No	No	No	No	No	No	No	No	No	0	0	50	48	No	0	0
205	NCA01	50 FLORENCE STREET ST PETERS 2044	GF	NE	RES	55	50	45	42	46	43	45	43	46	44	42	40	No	No	No	No	No	No	No	No	No	No	No	No	No	0	0	46	44	No	0	0
205	NCA01	50 FLORENCE STREET ST PETERS 2044	GF	NW	RES	55	50	43	40	44	41	43	40	44	41	39	38	No	No	No	No	No	No	No	No	No	No	No	No	No	0	0	44	41	No	0	0
207	NCA01	59 EDITH STREET ST PETERS 2044	GF	SW	RES	55	50	44	41	48	45	44	41	49	47	47	46	No	No	Yes	Yes	No	No	Yes	Yes	No	No	No	No	No	0	0	49	47	No	0	0
207	NCA01	59 EDITH STREET ST PETERS 2044	F 1	SW	RES	55	50	46	43	50	48	46	44	51	49	49	48	No	No	Yes	Yes	No	No	Yes	Yes	No	No	No	No	No	0	0	51	49	No	0	0
207	NCA01	59 EDITH STREET ST PETERS 2044	GF	SE	RES	55	50	46	43	48	45	46	44	49	46	46	44	No	No	Yes	Yes	No	No	Yes	Yes	No	No	No	No	No	0	0	49	46	No	0	0
207	NCA01	59 EDITH STREET ST PETERS 2044	F 1	SE	RES	55	50	48	45	51	48	48	45	52	49	49	48	No	No	Yes	Yes	No	No	Yes	Yes	No	No	No	No	No	0	0	52	49	No	0	0
207	NCA01	59 EDITH STREET ST PETERS 2044	GF	NE	RES	55	50	44	41	46	43	45	42	46	44	42	41	No	No	No	No	No	No	No	No	No	No	No	No	No	0	0	46	44	No	0	0
207	NCA01	59 EDITH STREET ST PETERS 2044	F 1	NE	RES	55	50	47	44	48	46	47	44	49	47	46	44	No	No	No	No	No	No	Yes	Yes	No	No	No	No	No	0	0	49	47	No	0	0
208	NCA01	102 UNWINS BRIDGE ROAD ST PETERS 2044	GF	SE	RES	55	50	40	37	42	40	40	37	43	41	40	38	No	No	Yes	Yes	No	No	Yes	Yes	No	No	No	No	No	0	0	43	41	No	0	0
208	NCA01	102 UNWINS BRIDGE ROAD ST PETERS 2044	F 1	SE	RES	55	50	42	39	46	43	43	40	46	44	44	42	No	No	Yes	Yes	No	No	Yes	Yes	No	No	No	No	No	0	0	46	44	No	0	0
208	NCA01	102 UNWINS BRIDGE ROAD ST PETERS 2044	GF	NW	RES	55	50	39	36	41	38	39	36	41	39	37	36	No	No	No	No	No	No	No	Yes	No	No	No	No	No	0	0	41	39	No	0	0
208	NCA01	102 UNWINS BRIDGE ROAD ST PETERS 2044	F 1	NW	RES	55	50	42	39	45	42	42	40	45	43	42	41	No	No	Yes	Yes	No	No	Yes	Yes	No	No	No	No	No	0	0	45	43	No	0	0
209	NCA01	73 SILVER STREET ST PETERS 2044	GF	SW	RES	55	50	45	42	48	45	46	43	48	46	45	44	No	No	Yes	Yes	No	No	Yes	Yes	No	No	No	No	No	0	0	48	46	No	0	0
209	NCA01	73 SILVER STREET ST PETERS 2044	GF	SW	RES	55	50	45	42	48	45	46	43	48	46	45	44	No	No	Yes	Yes	No	No	Yes	Yes	No	No	No	No	No	0	0	48	46	No	0	0
209	NCA01	73 SILVER STREET ST PETERS 2044	GF	SE	RES	55	50	47	44	48	45	47	44	49	46	45	44	No	No	No	No	No	No	No	Yes	No	No	No	No	No	0	0	49	46	No	0	0
209	NCA01	73 SILVER STREET ST PETERS 2044	GF	NE	RES	55	50	47	44	47	44	47	44	48	45	43	41	No	No	No	No	No	No	No	No	No	No	No	No	No	0	0	48	45	No	0	0
209	NCA01	73 SILVER STREET ST PETERS 2044	GF	NW	RES	55	50	42	39	43	40	42	39	43	41	39	37	No	No	No	No	No	No	No	No	No	No	No	No	No	0	0	43	41	No	0	0
210	NCA01	124 CHURCH STREET ST PETERS 2044	GF	SE	RES	55	50	47	44	47	44	47	44	47	45	40	38	No	No	No	No	No	No	No	No	No	No	No	No	No	0	0	47	45	No	0	0
210	NCA01	124 CHURCH STREET ST PETERS 2044	F 1	SE	RES	55	50	50	47	50	47	50	47	50	47	42	40	No	No	No	No	No	No	No	No	No	No	No	No	No	0	0	50	47	No	0	0
210	NCA01	124 CHURCH STREET ST PETERS 2044	F 2	SE	RES	55	50	55	52	55	51	55	52	55	52	44	42	No	Yes	No	No	No	Yes	No	No	No	No	No	No	No	0	0	55	52	No	0	0
210	NCA01	124 CHURCH STREET ST PETERS 2044	F 3	SE	RES	55	50	58	54	57	54	58	55	58	55	47	45	Yes	Yes	No	No	Yes	Yes	No	No	No	No	No	No	No	0	0	58	55	No	0	0
210	NCA01	124 CHURCH STREET ST PETERS 2044	F 2	NE	RES	55	50	63	60	63	60	63	61	63	60	41	39	Yes	Yes	No	No	Yes	Yes	No	No	No	No	No	No	No	0	0	63	60	No	0	0
210	NCA01	124 CHURCH STREET ST PETERS 2044	F 3	NE	RES	55	50	65	62	65	62	65	62	65	62	44	43	Yes	Yes	No	No	Yes	Yes	No	No	No	No	No	No	No	0	0	65	62	No	0	0
210	NCA01	124 CHURCH STREET ST PETERS 2044	GF	NW	RES	55	50	42	39	42	39	42	39	42	40	35	33	No	No	No	No	No	No	No	No	No	No	No	No	No	0	0	42	40	No	0	0
210	NCA01	124 CHURCH STREET ST PETERS 2044	F 1	NW	RES	55	50	44	41	44	41	44	41	45	42	37	35	No	No	No	No	No	No	No	No	No	No	No	No	No	0	0	45	42	No	0	0
210	NCA01	124 CHURCH STREET ST PETERS 2044	F 2	NW	RES	55	50	48	45	48	45	49	46	49	46	40	38	No	No	No	No	No	No	No	No	No	No	No	No	No	0	0	49	46	No	0	0
210	NCA01	124 CHURCH STREET ST PETERS 2044	F 3	NW	RES	55	50	50	47	51	48	51	48	51	48	44	42	No	No	No	No	No	No	No	No	No	No	No	No	No	0	0	51	48	No	0	0
210	NCA01	124 CHURCH STREET ST PETERS 2044	GF	SW	RES	55	50	54	51	54	51	55	52	54	52	45	43	No	Yes	No	No	No	Yes	No	No	No	No	No	No	No	0	0	54	52	No	0	0
210	NCA01	124 CHURCH STREET ST PETERS 2044	F 1	SW	RES	55	50	56	53	56	52	56	53	56	53	47	45	Yes	Yes	No	No	Yes	Yes	No	No	No	No	No	No	No	0	0	56	53	No	0	0
210	NCA01	124 CHURCH STREET ST PETERS 2044	F 2	SW	RES	55	50	57	54	57	54	57	54	57	54	49	48	Yes	Yes	No	No	Yes	Yes	No	No	No	No	No	No	No	0	0	57	54	No	0	0
210	NCA01	124 CHURCH STREET ST PETERS 2044	F 3	SW	RES	55	50	58	55	58	55	58	55	59	56	52	50	Yes	Yes	No	No	Yes	Yes	No	No	No	No	No	No	No	0	0	59	56	No	0	0
211	NCA01	90 SILVER STREET ST PETERS 2044	GF	NW	RES	55	50	43	40	44	41	43	40	45	42	40	39	No	No	No	No	No	No	No	No	No	No	No	No	No	0	0	45	42	No	0	0
211	NCA01	90 SILVER STREET ST PETERS 2044	GF	NW	RES	55	50	43	40	44	41	43	40	45	42	40	39	No	No	No	No	No	No	No	No	No	No	No	No	No	0	0	45	42	No	0	0
211	NCA01	90 SILVER STREET ST PETERS 2044	GF	SW	RES	55	50	46	43	48	45	46	43	49	46	46	44	No	No	Yes	Yes	No	No	Yes	Yes	No	No	No	No	No	0	0	49	46	No	0	0
211	NCA01	90 SILVER STREET ST PETERS 2044	GF	NE	RES	55	50	46	43	47	44	46	43	47	45	43	41	No	No	No	No	No	No	No	No	No	No	No	No	No	0	0	47	45	No	0	0
212	NCA01	104 UNWINS BRIDGE ROAD ST PETERS 2044	GF	SE	RES	55	50	40	37	43	40	41	38	43	41	41	39	No	No	Yes	Yes	No	No	Yes	Yes	No	No	No	No	No	0	0	43	41	No	0	0
212	NCA01	104 UNWINS BRIDGE ROAD ST PETERS 2044	GF	NW	RES	55	50	39	36	41	38	39	36	41	39	38	36	No	No	No	No	No	No	No	Yes	No	No	No	No	No	0	0	41	39	No	0	0
215	NCA01	88 SILVER STREET ST PETERS 2044	GF	SW	RES	55	50	44	41	46	43	44	42	46	44	43	41	No	No	No	Yes	No	No	Yes	Yes	No	No	No	No	No	0	0	46	44	No	0	0
215	NCA01	88 SILVER STREET ST PETERS 2044	GF	SE	RES	55	50	40	37	41	38	40	37	41	39	37	35	No	No	No	No	No	No	No	No	No	No	No	No	No	0	0	41	39	No	0	0
215	NCA01	88 SILVER STREET ST PETERS 2044	GF	NE	RES	55	50	46	43	46	43	46	43	47	44	42	41	No	No	No	No	No	No	No	No	No	No	No	No	No	0	0	47	44	No	0	0
216	NCA01	106 UNWINS BRIDGE ROAD ST PETERS 2044	GF	SE	RES	55	50	41	38	43	40	41	38	43	41	40	38	No	No	No	Yes	No	No	Yes	Yes	No	No	No	No	No	0	0	43	41	No	0	0

Receiver ID	NCA	Residential Receiver Address	Floor	Facade Direction	Receiver Type	Criteria		NBLD Year of Opening		BLD Year of Opening		NBLD Design Year		BLD Design Year		Project Only Design Year		NCG Criteria Exceeded? (YoO)		Does it increase above 2 dB over existing?		NCG Criteria Exceeded? (DY)		Does it increase above 2 dB over existing?		Cumulative Limit Exceeded?		Is it Acute?		Consider for Treatment?	Exceedance	Treatment Package	Final Mitigation Scenario		Consider for Treatment? (After Mitigation)	Exceedance	Treatment Package
						Day	Night	Day	Night	Day	Night	Day	Night	Day	Night	Day	Night	Day	Night	Day	Night	Day	Night	Day	Night	Day	Night	Day	Night	Day	Night				Day	Night			
216	NCA01	106 UNWINS BRIDGE ROAD ST PETERS 2044	GF	NE	RES	55	50	40	37	42	40	40	38	43	41	40	38	No	No	Yes	Yes	No	No	Yes	Yes	No	No	No	No	No	0	0	43	41	No	0	0
216	NCA01	106 UNWINS BRIDGE ROAD ST PETERS 2044	GF	NW	RES	55	50	39	36	41	38	40	37	42	39	38	36	No	No	No	No	No	No	Yes	Yes	No	No	No	No	No	0	0	42	39	No	0	0
217	NCA01	108 UNWINS BRIDGE ROAD ST PETERS 2044	GF	SW	RES	55	50	40	37	42	39	40	37	42	40	40	38	No	No	Yes	Yes	No	No	Yes	Yes	No	No	No	No	No	0	0	42	40	No	0	0
217	NCA01	108 UNWINS BRIDGE ROAD ST PETERS 2044	GF	SE	RES	55	50	41	38	43	40	41	39	43	41	40	38	No	No	No	No	No	No	No	Yes	No	No	No	No	No	0	0	43	41	No	0	0
217	NCA01	108 UNWINS BRIDGE ROAD ST PETERS 2044	GF	NE	RES	55	50	39	36	41	38	39	37	41	39	38	36	No	No	No	No	No	No	No	Yes	No	No	No	No	No	0	0	41	39	No	0	0
217	NCA01	108 UNWINS BRIDGE ROAD ST PETERS 2044	GF	NW	RES	55	50	39	36	41	38	39	37	41	39	38	36	No	No	No	No	No	No	No	Yes	No	No	No	No	No	0	0	41	39	No	0	0
219	NCA01	84 SILVER STREET ST PETERS 2044	GF	SW	RES	55	50	45	42	48	45	45	42	48	46	45	44	No	No	Yes	Yes	No	No	Yes	Yes	No	No	No	No	No	0	0	48	46	No	0	0
219	NCA01	84 SILVER STREET ST PETERS 2044	GF	SE	RES	55	50	41	38	42	39	41	38	42	39	37	36	No	No	No	No	No	No	No	No	No	No	No	No	No	0	0	42	39	No	0	0
219	NCA01	84 SILVER STREET ST PETERS 2044	GF	NE	RES	55	50	45	43	46	43	46	43	47	44	42	41	No	No	No	No	No	No	No	No	No	No	No	No	No	0	0	47	44	No	0	0
219	NCA01	84 SILVER STREET ST PETERS 2044	GF	NW	RES	55	50	40	37	41	38	41	38	42	39	37	36	No	No	No	No	No	No	No	No	No	No	No	No	No	0	0	42	39	No	0	0
222	NCA01	110 UNWINS BRIDGE ROAD ST PETERS 2044	GF	SW	RES	55	50	43	40	47	44	43	41	47	45	45	43	No	No	Yes	Yes	No	No	Yes	Yes	No	No	No	No	No	0	0	47	45	No	0	0
222	NCA01	110 UNWINS BRIDGE ROAD ST PETERS 2044	GF	SE	RES	55	50	43	40	46	43	43	40	46	44	44	42	No	No	Yes	Yes	No	No	Yes	Yes	No	No	No	No	No	0	0	46	44	No	0	0
222	NCA01	110 UNWINS BRIDGE ROAD ST PETERS 2044	GF	NE	RES	55	50	41	38	44	41	42	39	45	42	42	40	No	No	Yes	Yes	No	No	Yes	Yes	No	No	No	No	No	0	0	45	42	No	0	0
222	NCA01	110 UNWINS BRIDGE ROAD ST PETERS 2044	GF	SE	RES	55	50	40	37	42	39	40	37	42	40	39	37	No	No	No	No	No	No	Yes	Yes	No	No	No	No	No	0	0	42	40	No	0	0
222	NCA01	110 UNWINS BRIDGE ROAD ST PETERS 2044	GF	NW	RES	55	50	39	36	40	38	39	37	41	38	37	35	No	No	No	No	No	No	No	No	No	No	No	No	No	0	0	41	38	No	0	0
222	NCA01	110 UNWINS BRIDGE ROAD ST PETERS 2044	GF	NE	RES	55	50	39	36	42	39	39	37	42	40	39	38	No	No	Yes	Yes	No	No	Yes	Yes	No	No	No	No	No	0	0	42	40	No	0	0
222	NCA01	110 UNWINS BRIDGE ROAD ST PETERS 2044	GF	NW	RES	55	50	39	36	41	38	40	37	41	39	38	36	No	No	No	No	No	No	Yes	Yes	No	No	No	No	No	0	0	41	39	No	0	0
226	NCA01	UNIT 2 63 SILVER STREET ST PETERS 2044	GF	SW	RES	55	50	45	42	48	45	45	43	48	46	45	44	No	No	Yes	Yes	No	No	Yes	Yes	No	No	No	No	No	0	0	48	46	No	0	0
226	NCA01	UNIT 2 63 SILVER STREET ST PETERS 2044	GF	SW	RES	55	50	43	40	45	42	44	41	45	43	41	40	No	No	No	No	No	No	No	Yes	No	No	No	No	No	0	0	45	43	No	0	0
226	NCA01	UNIT 2 63 SILVER STREET ST PETERS 2044	GF	NE	RES	55	50	43	40	44	41	44	41	45	42	40	39	No	No	No	No	No	No	No	No	No	No	No	No	No	0	0	45	42	No	0	0
226	NCA01	UNIT 2 63 SILVER STREET ST PETERS 2044	GF	NW	RES	55	50	43	40	44	41	43	41	45	42	40	38	No	No	No	No	No	No	No	No	No	No	No	No	No	0	0	45	42	No	0	0
227	NCA01	82 SILVER STREET ST PETERS 2044	GF	SW	RES	55	50	45	42	48	45	45	42	48	46	45	44	No	No	Yes	Yes	No	No	Yes	Yes	No	No	No	No	No	0	0	48	46	No	0	0
227	NCA01	82 SILVER STREET ST PETERS 2044	GF	SE	RES	55	50	42	39	43	40	43	40	44	41	39	37	No	No	No	No	No	No	No	No	No	No	No	No	No	0	0	44	41	No	0	0
227	NCA01	82 SILVER STREET ST PETERS 2044	GF	NE	RES	55	50	45	42	46	43	45	42	46	44	41	40	No	No	No	No	No	No	No	No	No	No	No	No	No	0	0	46	44	No	0	0
227	NCA01	82 SILVER STREET ST PETERS 2044	GF	NE	RES	55	50	43	40	44	41	44	41	45	42	39	38	No	No	No	No	No	No	No	No	No	No	No	No	No	0	0	45	42	No	0	0
227	NCA01	82 SILVER STREET ST PETERS 2044	GF	NE	RES	55	50	45	42	46	43	45	43	46	44	41	40	No	No	No	No	No	No	No	No	No	No	No	No	No	0	0	46	44	No	0	0
227	NCA01	82 SILVER STREET ST PETERS 2044	GF	NW	RES	55	50	41	38	42	39	41	39	43	40	38	36	No	No	No	No	No	No	No	No	No	No	No	No	No	0	0	43	40	No	0	0
227	NCA01	82 SILVER STREET ST PETERS 2044	GF	NW	RES	55	50	41	38	42	39	41	39	43	40	38	36	No	No	No	No	No	No	No	No	No	No	No	No	No	0	0	43	40	No	0	0
228	NCA01	UNIT 2 151 PRINCES HIGHWAY ST PETERS 2044	GF	SW	RES	55	50	64	61	63	60	64	61	64	60	48	46	Yes	Yes	No	No	Yes	Yes	No	No	No	No	No	No	No	0	0	64	60	No	0	0
228	NCA01	UNIT 2 151 PRINCES HIGHWAY ST PETERS 2044	F 1	SW	RES	55	50	65	61	64	61	65	62	64	61	49	48	Yes	Yes	No	No	Yes	Yes	No	No	No	No	No	No	No	0	0	64	61	No	0	0
228	NCA01	UNIT 2 151 PRINCES HIGHWAY ST PETERS 2044	F 2	SW	RES	55	50	65	62	64	61	65	62	65	62	51	50	Yes	Yes	No	No	Yes	Yes	No	No	No	No	No	No	No	0	0	65	62	No	0	0
228	NCA01	UNIT 2 151 PRINCES HIGHWAY ST PETERS 2044	F 3	SW	RES	55	50	65	62	65	61	65	62	65	62	53	51	Yes	Yes	No	No	Yes	Yes	No	No	No	No	No	No	No	0	0	65	62	No	0	0
228	NCA01	UNIT 2 151 PRINCES HIGHWAY ST PETERS 2044	F 4	SW	RES	55	50	65	62	65	63	65	62	56	55	Yes	Yes	No	No	Yes	Yes	No	No	No	No	No	No	No	No	No	0	0	65	62	No	0	0
228	NCA01	UNIT 2 151 PRINCES HIGHWAY ST PETERS 2044	GF	S	RES	55	50	74	70	73	70	74	71	73	70	50	49	Yes	Yes	No	No	Yes	Yes	No	No	No	No	No	No	No	0	0	73	70	No	0	0
228	NCA01	UNIT 2 151 PRINCES HIGHWAY ST PETERS 2044	F 1	S	RES	55	50	74	70	73	70	74	71	73	70	52	50	Yes	Yes	No	No	Yes	Yes	No	No	No	No	No	No	No	0	0	73	70	No	0	0
228	NCA01	UNIT 2 151 PRINCES HIGHWAY ST PETERS 2044	F 2	S	RES	55	50	73	70	73	69	73	70	73	70	53	52	Yes	Yes	No	No	Yes	Yes	No	No	No	No	No	No	No	0	0	73	70	No	0	0
228	NCA01	UNIT 2 151 PRINCES HIGHWAY ST PETERS 2044	F 3	S	RES	55	50	73	69	72	69	73	70	72	69	55	54	Yes	Yes	No	No	Yes	Yes	No	No	No	No	No	No	No	0	0	72	69	No	0	0
228	NCA01	UNIT 2 151 PRINCES HIGHWAY ST PETERS 2044	F 4	S	RES	55	50	72	69	72	68	72	69	72	69	57	56	Yes	Yes	No	No	Yes	Yes	No	No	No	No	No	No	No	0	0	72	69	No	0	0
228	NCA01	UNIT 2 151 PRINCES HIGHWAY ST PETERS 2044	GF	SE	RES	55	50	75	71	74	71	75	72	74	71	48	47	Yes	Yes	No	No	Yes	Yes	No	No	No	No	No	No	No	0	0	74	71	No	0	0
228	NCA01	UNIT 2 151 PRINCES HIGHWAY ST PETERS 2044	F 1	SE	RES	55	50	75	72	75	71	75	72	75	71	50	48	Yes	Yes	No	No	Yes	Yes	No	No	No	No	No	No	No	0	0	75	71	No	0	0
228	NCA01	UNIT 2 151 PRINCES HIGHWAY ST PETERS 2044	F 2	SE	RES	55	50	74	71	74	70	74	71	74	71	51	50	Yes	Yes	No	No	Yes	Yes	No	No	No	No	No	No	No	0	0	74	71	No	0	0
228	NCA01	UNIT 2 151 PRINCES HIGHWAY ST PETERS 2044	F 3	SE	RES	55	50	74	70	73	70	74	71	73	70	53	52	Yes	Yes	No	No	Yes	Yes	No	No	No	No	No	No	No	0	0	73	70	No	0	0
228	NCA01	UNIT 2 151 PRINCES HIGHWAY ST PETERS 2044	F 4	SE	RES	55	50	73	70	73	69	73	70	73	70	56	54	Yes	Yes	No	No	Yes	Yes	No	No	No	No	No	No	No	0	0	73	70	No	0	0
228	NCA01	UNIT 2 151 PRINCES HIGHWAY ST PETERS 2044	F 2	NE	RES	55	50	66	63	66	63	66	64	66	63	41	39	Yes	Yes	No	No	Yes	Yes	No	No	No	No	No	No	No	0	0	66	63	No	0	0
228	NCA01	UNIT 2 151 PRINCES HIGHWAY ST PETERS 2044	F 3	NE	RES	55	50	68	65	68	65	68	65	68	65	43	41	Yes	Yes	No	No	Yes	Yes	No	No	No	No	No	No	No	0	0	68	65	No	0	0
228	NCA01	UNIT 2 151 PRINCES HIGHWAY ST PETERS 2044	F 4	NE	RES	55	50	69	66	68	65	69	66	68	66	46	45	Yes	Yes	No	No	Yes	Yes	No	No	No	No	No	No	No	0	0	68	66	No	0	0
228	NCA01	UNIT 2 151 PRINCES HIGHWAY ST PETERS 2044	GF	NW	RES	55	50	43	40	43	40	43	41	44	41	34	33	No	No	No	No	No	No	No	No	No	No	No	No	No	0	0	44	41	No	0	0
228	NCA01	UNIT 2 151 PRINCES HIGHWAY ST PETERS 2044	F 1	NW	RES	55	50	47	44	47	44	47	45	47	44	36	34	No	No	No	No	No	No	No	No	No	No	No	No	No	0	0	47	44	No	0	0
228	NCA01	UNIT 2 151 PRINCES HIGHWAY ST PETERS 2044	F 2	NW	RES	55	50	52	48	51	48	52	49	52	49	38	36	No	No	No	No	No	No	No	No	No	No	No	No	No	0	0	52	49	No	0	0
228	NCA01	UNIT 2 151 PRINCES HIGHWAY ST PETERS 2044	F 3	NW	RES	55	50	53	49	53	49	53	50	53	50	41	39	No	No	No	No	No	No	No	No	No	No	No	No	No	0	0	53	50	No	0	0
228	NCA01	UNIT 2 151 PRINCES HIGHWAY ST PETERS 2044	F 4	NW	RES	55	50	54	51	54	51	55	52	55	52	45	43	No	Yes	No	No	No	Yes	No	No	No	No	No	No	No	0	0	55	52	No	0	0
229	NCA01	61 SILVER STREET ST PETERS 2044	GF	SW	RES	55	50	46	43	48	45	46	43	49	46	46	44	No	No	Yes	Yes	No	No	Yes	Yes	No	No	No	No	No	0	0	49	46	No	0	0
229	NCA01	61 SILVER STREET ST PETERS 2044	GF	NE	RES	55	50	46	43	47	44	46	44	47	45	42	40	No	No	No	No	No	No	No	No	No	No	No	No	No	0	0	47	45	No	0	0
230	NCA01	134 CHURCH STREET ST PETERS 2044	GF	SE	RES	55	50	56	53	56	52	56	53	56	53	45	44	Yes	Yes	No	No	Yes	Yes	No	No	No	No	No	No	No	0	0	56	53	No	0	0
230	NCA01	134 CHURCH STREET ST PETERS 2044	F 1	SE	RES	55	50	57	54	57	54	57	55	57	54	48	46	Yes	Yes	No	No	Yes	Yes	No	No	No	No	No	No	No	0	0	57	54	No	0	0
230	NCA01	134 CHURCH STREET ST PETERS 2044	GF	NE	RES	55	50	55	52	55	52	55	53	55	52	45	43	No	Yes	No	No	No	Yes	No	No	No	No	No	No	No	0	0	55	52	No	0	0
230	NCA01	134 CHURCH STREET ST PETERS 2044	F 1	NE	RES	55	50	57	53	57	53	57	54	57	54	47	45	Yes	Yes	No	No	Yes	Yes	No	No	No	No	No	No	No	0	0	57	54	No	0	0
230	NCA01	134 CHURCH STREET ST PETERS 2044	GF	NE	RES	55	50	55	52	55	51	55	52	55	52	44	43	No	Yes	No	No	No	Yes	No	No	No	No	No	No	No	0	0	55	52	No	0	0
230	NCA01	134 CHURCH STREET ST PETERS 2044	F 1	NE	RES	55	50	56	53	56	53	56	53	56	53	46	45	Yes	Yes	No	No	Yes	Yes	No	No	No	No	No	No	No	0	0	56	53	No	0	0
230	NCA01	134 CHURCH STREET ST PETERS 2044	GF	NE	RES	55	50	54	51	54	51	54	51	54	51	44	43	No	Yes	No	No	No	Yes	No	No	No	No	No	No	No	0	0	54	51	No	0	0
230	NCA01	134 CHURCH STREET ST PETERS 2044	F 1	NE	RES	55	50	55	52	55	52	56	53	56	53	46	45	No	Yes	No	No	Yes	Yes	No	No	No	No	No	No	No	0	0	56	53	No	0	0
230	NCA01	134 CHURCH STREET ST PETERS 2044	GF	NW	RES	55	50	46	43	46	43	46	43	46	44	40	38	No	No	No	No	No	No	No	No	No	No	No	No	No	0	0	46	44	No	0	0
230	NCA01	134 CHURCH STREET ST PETERS 2044	F 1	NW	RES	55	50	49	46	49	46	49	46	50	47	44	42	No	No	No	No	No	No	No	No	No	No	No	No	No	0	0	50	47	No	0	0
231	NCA01	114 UNWINS BRIDGE ROAD ST PETERS 2044	GF	SE	RES	55	50	43	40	45	42	43	40	46	44	43	42	No	No	Yes	Yes	No	No	Yes	Yes	No	No	No	No	No	0	0	46	44	No	0	0
231	NCA01	114 UNWINS BRIDGE ROAD ST PETERS 2044	GF	NW	RES	55	50	40	37	42	39	40	38	42	40	39	37	No	No	No	No	No	No	No	Yes	No	No	No	No	No	0	0	42	40	No	0	0
231	NCA01	114 UNWINS BRIDGE ROAD ST PETERS 2044	GF	NW	RES	55	50	40	37	41	39	40	37	42	40	38	37	No	No	No	No	No	No	No	Yes	No	No	No	No	No	0	0	42	40	No	0	0
231	NCA01	114 UNWINS BRIDGE ROAD ST PETERS 2044	GF	NW	RES	55	50	40	37	42	39	40	38	42	40	39	37	No	No	No	No	No	No	Yes	Yes	No	No	No	No	No	0	0	42	40	No	0	0
231	NCA01	114 UNWINS BRIDGE ROAD ST PETERS 2044	GF	SW	RES	55	50	41	38	44	41	41	39	44	42	42	40	No	No	Yes	Yes	No	No	Yes	Yes	No	No	No	No	No	0	0	44	42	No	0	0
232	NCA01	80 SILVER STREET ST PETERS 2044	GF	SW	RES	55	50	45	42	48	45	45	43	48	46	45	44	No	No	Yes	Yes	No	No	Yes	Yes	No	No	No	No	No	0	0	48	46	No	0	0
232	NCA01	80 SILVER STREET ST PETERS 2044	F 1	SW	RES	55	50	48	45	50	47	48	45	51	49	48	47	No	No	Yes	Yes	No	No	Yes	Yes	No	No	No	No	No	0	0	51	49	No	0	0
232	NCA01	80 SILVER STREET ST PETERS 2044	GF	SE	RES	55	50	45	42	48	45	45	42	48	46	46	44	No	No	Yes	Yes	No	No	Yes	Yes	No	No	No	No	No	0	0	48	46	No	0	0
232	NCA01	80 SILVER STREET ST PETERS 2044	F 1	SE	RES	55	50	48	45	50	48	48	45	51	49	49	47	No	No	Yes	Yes	No	No	Yes	Yes	No	No	No	No	No	0	0	51	49	No	0	0
232	NCA01	80 SILVER STREET ST PETERS 2044	GF	SW	RES	55	50	44	41	47	44	44	41	47	45	45	43	No	No	Yes	Yes	No	No	Yes	Yes	No	No	No	No	No	0	0	47	45	No	0	0
232	NCA01	80 SILVER STREET ST PETERS 2044	F 1	SW	RES	55	50	47	44	50	47	47	44	50	48	48	46	No	No	Yes	Yes	No	No	Yes	Yes	No	No	No	No	No	0	0	50	48	No	0	0
232	NCA01	80 SILVER STREET ST PETERS 2044	GF	SE	RES	55	50	41	38	42	39	41	38	42	39	37	36	No	No	No	No	No	No	No	No	No	No	No	No	No	0	0	42	39	No	0	0
232	NCA01	80 SILVER STREET ST PETERS 2044	F 1	SE	RES	55	50	44	41	45	42	44	42	46	43	41	40	No	No	No	No	No	No	No	No	No	No	No	No	No	0	0	46	43	No	0	0
232	NCA01	80 SILVER STREET ST PETERS 2044	GF	NE	RES	55	50	46	43	47	44	46	44	47	45	43	42	No	No	No	No	No	No	No	No	No	No	No	No	No	0	0	47	45	No	0	0
232	NCA01	80 SILVER STREET ST PETERS 2044	F 1	NE	RES	55	50	48	45	49	46	48	45	49	47	45	43	No	No	No	No	No	No	No	No	No	No	No	No	No	0	0	49	47	No	0	0
232	NCA01	80 SILVER STREET ST PETERS 2044	GF	NW	RES	55	50	40	37	41	38	41	38	42	39	37	36	No	No	No	No	No	No	No	No	No	No	No	No	No	0	0	42	39	No	0	0
232	NCA01	80 SILVER STREET ST PETERS 2044	F 1	NW	RES	55	50	44	41	45	42	44	41	46	43	41	40	No	No	No	No	No	No	No	No	No	No	No	No	No	0	0	46	43	No	0	0
233	NCA01	136 CHURCH STREET ST PETERS 2044	GF	NW	RES	55	50	46	43	46	43	46	44	47	44	40	39	No	No	No	No	No	No	No	No	No	No	No	No	No	0	0	47	44	No	0	0
233	NCA01	136 CHURCH STREET ST PETERS 2044	F 1	NW	RES	55	50	49	46	50	47	50	47	50	48	45	43	No	No	No	No	No	No	No	No	No	No	No	No	No	0	0	50	48	No	0	0
233	NCA01	136 CHURCH STREET ST PETERS 2044	GF	SW	RES	55	50	47	44	47	44	47	44	48	45	42	41	No	No	No	No	No	No	No	No	No	No	No	No	No	0	0	48	45	No	0	0
233	NCA01	136 CHURCH STREET ST PETERS 2044	F 1	SW	RES	55	50	50	47	50	47	50	47	50	48	45	44	No	No	No	No	No	No	No	No	No	No	No	No	No	0	0	50	48	No	0	0
233	NCA01	136 CHURCH STREET ST PETERS 2044	GF	SE	RES	55	50	55	52	55	51	55	52	55	52	45	43	No	Yes	No	No	No	Yes	No	No	No	No	No	No	No	0	0	55	52	No	0	0

Receiver ID	NCA	Residential Receiver Address	Floor	Facade Direction	Receiver Type	Criteria		NBLD Year of Opening		BLD Year of Opening		NBLD Design Year		BLD Design Year		Project Only Design Year		NCG Criteria Exceeded? (YoO)		Does it increase above 2 dB over existing?		NCG Criteria Exceeded? (DY)		Does it increase above 2 dB over existing?		Cumulative Limit Exceeded?		Is it Acute?		Consider for Treatment?	Exceedance	Treatment Package	Final Mitigation Scenario		Consider for Treatment? (After Mitigation)	Exceedance	Treatment Package
						Day	Night	Day	Night	Day	Night	Day	Night	Day	Night	Day	Night	Day	Night	Day	Night	Day	Night	Day	Night	Day	Night	Day	Night	Day	Night				Day	Night			
233	NCA01	136 CHURCH STREET ST PETERS 2044	F 1	SE	RES	55	50	56	53	56	53	56	54	56	54	47	46	Yes	Yes	No	No	Yes	Yes	No	No	No	No	No	No	No	0	0	56	54	No	0	0
235	NCA01	112 UNWINS BRIDGE ROAD ST PETERS 2044	GF	SE	RES	55	50	44	41	47	44	44	42	47	45	45	43	No	No	Yes	Yes	No	No	Yes	Yes	No	No	No	No	No	0	0	47	45	No	0	0
235	NCA01	112 UNWINS BRIDGE ROAD ST PETERS 2044	GF	NE	RES	55	50	43	40	46	43	44	41	47	45	44	43	No	No	Yes	Yes	No	No	Yes	Yes	No	No	No	No	No	0	0	47	45	No	0	0
235	NCA01	112 UNWINS BRIDGE ROAD ST PETERS 2044	GF	SE	RES	55	50	44	41	46	44	44	41	47	45	45	43	No	No	Yes	Yes	No	No	Yes	Yes	No	No	No	No	No	0	0	47	45	No	0	0
235	NCA01	112 UNWINS BRIDGE ROAD ST PETERS 2044	GF	NE	RES	55	50	44	41	47	44	45	42	48	45	45	43	No	No	Yes	Yes	No	No	Yes	Yes	No	No	No	No	No	0	0	48	45	No	0	0
235	NCA01	112 UNWINS BRIDGE ROAD ST PETERS 2044	GF	NW	RES	55	50	42	39	45	42	43	40	45	43	42	41	No	No	Yes	Yes	No	No	Yes	Yes	No	No	No	No	No	0	0	45	43	No	0	0
235	NCA01	112 UNWINS BRIDGE ROAD ST PETERS 2044	GF	NE	RES	55	50	43	40	46	43	43	41	46	44	44	42	No	No	Yes	Yes	No	No	Yes	Yes	No	No	No	No	No	0	0	46	44	No	0	0
235	NCA01	112 UNWINS BRIDGE ROAD ST PETERS 2044	GF	NW	RES	55	50	42	39	44	42	43	40	45	43	42	40	No	No	Yes	Yes	No	No	Yes	Yes	No	No	No	No	No	0	0	45	43	No	0	0
236	NCA01	116 UNWINS BRIDGE ROAD ST PETERS 2044	GF	SW	RES	55	50	42	39	46	43	43	40	46	44	44	42	No	No	Yes	Yes	No	No	Yes	Yes	No	No	No	No	No	0	0	46	44	No	0	0
236	NCA01	116 UNWINS BRIDGE ROAD ST PETERS 2044	GF	SE	RES	55	50	43	40	46	43	44	41	46	44	43	42	No	No	Yes	Yes	No	No	Yes	Yes	No	No	No	No	No	0	0	46	44	No	0	0
236	NCA01	116 UNWINS BRIDGE ROAD ST PETERS 2044	GF	NE	RES	55	50	40	37	43	40	40	38	43	41	41	39	No	No	Yes	Yes	No	No	Yes	Yes	No	No	No	No	No	0	0	43	41	No	0	0
236	NCA01	116 UNWINS BRIDGE ROAD ST PETERS 2044	GF	NW	RES	55	50	39	36	41	38	39	37	41	39	38	36	No	No	No	No	No	No	No	Yes	No	No	No	No	No	0	0	41	39	No	0	0
237	NCA01	138 CHURCH STREET ST PETERS 2044	GF	NW	RES	55	50	46	43	47	43	46	44	47	44	40	39	No	No	No	No	No	No	No	No	No	No	No	No	No	0	0	47	44	No	0	0
237	NCA01	138 CHURCH STREET ST PETERS 2044	F 1	NW	RES	55	50	49	46	50	47	50	47	50	48	44	43	No	No	No	No	No	No	No	No	No	No	No	No	No	0	0	50	48	No	0	0
237	NCA01	138 CHURCH STREET ST PETERS 2044	GF	SE	RES	55	50	53	50	53	50	53	50	53	50	45	44	No	No	No	No	No	No	No	No	No	No	No	No	No	0	0	53	50	No	0	0
237	NCA01	138 CHURCH STREET ST PETERS 2044	F 1	SE	RES	55	50	55	52	55	52	55	52	55	52	48	46	No	Yes	No	No	No	Yes	No	No	No	No	No	No	No	0	0	55	52	No	0	0
237	NCA01	138 CHURCH STREET ST PETERS 2044	GF	NE	RES	55	50	47	44	47	44	47	44	48	45	42	41	No	No	No	No	No	No	No	No	No	No	No	No	No	0	0	48	45	No	0	0
237	NCA01	138 CHURCH STREET ST PETERS 2044	F 1	NE	RES	55	50	50	47	50	47	50	47	51	48	45	44	No	No	No	No	No	No	No	No	No	No	No	No	No	0	0	51	48	No	0	0
237	NCA01	138 CHURCH STREET ST PETERS 2044	GF	NE	RES	55	50	46	44	47	44	47	44	47	45	42	41	No	No	No	No	No	No	No	No	No	No	No	No	No	0	0	47	45	No	0	0
237	NCA01	138 CHURCH STREET ST PETERS 2044	F 1	NE	RES	55	50	49	47	50	47	50	47	50	48	45	44	No	No	No	No	No	No	No	No	No	No	No	No	No	0	0	50	48	No	0	0
238	NCA01	55 SILVER STREET ST PETERS 2044	GF	SW	RES	55	50	47	44	49	46	47	44	49	47	46	45	No	No	Yes	Yes	No	No	Yes	Yes	No	No	No	No	No	0	0	49	47	No	0	0
238	NCA01	55 SILVER STREET ST PETERS 2044	GF	SE	RES	55	50	46	43	47	44	46	43	47	44	42	40	No	No	No	No	No	No	No	No	No	No	No	No	No	0	0	47	44	No	0	0
238	NCA01	55 SILVER STREET ST PETERS 2044	GF	NE	RES	55	50	49	46	49	46	49	47	49	46	44	42	No	No	No	No	No	No	No	No	No	No	No	No	No	0	0	49	46	No	0	0
240	NCA01	140 CHURCH STREET ST PETERS 2044	GF	NW	RES	55	50	46	43	47	44	47	44	47	44	40	39	No	No	No	No	No	No	No	No	No	No	No	No	No	0	0	47	44	No	0	0
240	NCA01	140 CHURCH STREET ST PETERS 2044	F 1	NW	RES	55	50	50	47	50	47	50	47	50	48	44	43	No	No	No	No	No	No	No	No	No	No	No	No	No	0	0	50	48	No	0	0
240	NCA01	140 CHURCH STREET ST PETERS 2044	GF	SW	RES	55	50	48	45	49	46	48	46	49	46	44	42	No	No	No	No	No	No	No	No	No	No	No	No	No	0	0	49	46	No	0	0
240	NCA01	140 CHURCH STREET ST PETERS 2044	F 1	SW	RES	55	50	51	48	52	49	51	49	52	49	46	45	No	No	No	No	No	No	No	No	No	No	No	No	No	0	0	52	49	No	0	0
240	NCA01	140 CHURCH STREET ST PETERS 2044	GF	SW	RES	55	50	48	46	49	46	49	46	49	47	44	43	No	No	No	No	No	No	No	No	No	No	No	No	No	0	0	49	47	No	0	0
240	NCA01	140 CHURCH STREET ST PETERS 2044	F 1	SW	RES	55	50	51	48	52	49	52	49	52	50	47	45	No	No	No	No	No	No	No	No	No	No	No	No	No	0	0	52	50	No	0	0
240	NCA01	140 CHURCH STREET ST PETERS 2044	GF	SE	RES	55	50	52	49	52	49	52	49	52	50	46	44	No	No	No	No	No	No	No	No	No	No	No	No	No	0	0	52	50	No	0	0
240	NCA01	140 CHURCH STREET ST PETERS 2044	F 1	SE	RES	55	50	54	51	54	51	54	51	54	52	48	47	No	Yes	No	No	No	Yes	No	No	No	No	No	No	No	0	0	54	52	No	0	0
241	NCA01	78 SILVER STREET ST PETERS 2044	GF	SW	RES	55	50	44	41	46	44	45	42	47	45	44	42	No	No	Yes	Yes	No	No	Yes	Yes	No	No	No	No	No	0	0	47	45	No	0	0
241	NCA01	78 SILVER STREET ST PETERS 2044	F 1	SW	RES	55	50	47	44	49	46	47	44	50	47	47	45	No	No	Yes	Yes	No	No	Yes	Yes	No	No	No	No	No	0	0	50	47	No	0	0
241	NCA01	78 SILVER STREET ST PETERS 2044	GF	SE	RES	55	50	40	37	41	38	40	38	42	39	37	35	No	No	No	No	No	No	No	No	No	No	No	No	No	0	0	42	39	No	0	0
241	NCA01	78 SILVER STREET ST PETERS 2044	F 1	SE	RES	55	50	43	40	44	41	43	41	45	42	40	39	No	No	No	No	No	No	No	No	No	No	No	No	No	0	0	45	42	No	0	0
241	NCA01	78 SILVER STREET ST PETERS 2044	GF	NE	RES	55	50	42	39	43	40	42	39	43	41	38	37	No	No	No	No	No	No	No	No	No	No	No	No	No	0	0	43	41	No	0	0
241	NCA01	78 SILVER STREET ST PETERS 2044	F 1	NE	RES	55	50	45	42	46	43	45	43	47	44	42	41	No	No	No	No	No	No	No	No	No	No	No	No	No	0	0	47	44	No	0	0
241	NCA01	78 SILVER STREET ST PETERS 2044	GF	SE	RES	55	50	42	39	43	40	42	39	43	41	38	37	No	No	No	No	No	No	No	No	No	No	No	No	No	0	0	43	41	No	0	0
241	NCA01	78 SILVER STREET ST PETERS 2044	F 1	SE	RES	55	50	43	40	44	41	43	41	45	42	40	39	No	No	No	No	No	No	No	No	No	No	No	No	No	0	0	45	42	No	0	0
241	NCA01	78 SILVER STREET ST PETERS 2044	F 1	SW	RES	55	50	46	43	48	45	46	43	48	46	45	43	No	No	No	No	No	No	No	No	No	No	No	No	No	0	0	48	46	No	0	0
242	NCA01	142 CHURCH STREET ST PETERS 2044	GF	NW	RES	55	50	46	43	47	44	47	44	47	44	40	39	No	No	No	No	No	No	No	No	No	No	No	No	No	0	0	47	44	No	0	0
242	NCA01	142 CHURCH STREET ST PETERS 2044	F 1	NW	RES	55	50	50	47	50	47	50	47	50	48	44	42	No	No	No	No	No	No	No	No	No	No	No	No	No	0	0	50	48	No	0	0
242	NCA01	142 CHURCH STREET ST PETERS 2044	GF	SE	RES	55	50	50	47	51	48	51	48	51	49	46	44	No	No	No	No	No	No	No	No	No	No	No	No	No	0	0	51	49	No	0	0
242	NCA01	142 CHURCH STREET ST PETERS 2044	F 1	SE	RES	55	50	53	50	54	51	53	50	54	51	49	47	No	Yes	No	No	No	Yes	No	No	No	No	No	No	No	0	0	54	51	No	0	0
242	NCA01	142 CHURCH STREET ST PETERS 2044	GF	NE	RES	55	50	48	45	49	46	49	46	49	47	44	43	No	No	No	No	No	No	No	No	No	No	No	No	No	0	0	49	47	No	0	0
242	NCA01	142 CHURCH STREET ST PETERS 2044	F 1	NE	RES	55	50	51	48	52	49	52	49	52	50	46	45	No	No	No	No	No	No	No	No	No	No	No	No	No	0	0	52	50	No	0	0
242	NCA01	142 CHURCH STREET ST PETERS 2044	GF	NE	RES	55	50	48	45	48	45	48	45	49	46	43	42	No	No	No	No	No	No	No	No	No	No	No	No	No	0	0	49	46	No	0	0
242	NCA01	142 CHURCH STREET ST PETERS 2044	F 1	NE	RES	55	50	51	48	51	48	51	48	51	49	46	44	No	No	No	No	No	No	No	No	No	No	No	No	No	0	0	51	49	No	0	0
243	NCA01	95 CHURCH STREET ST PETERS 2044	GF	SE	RES	55	50	52	49	52	49	52	49	53	50	47	46	No	No	No	No	No	No	No	No	No	No	No	No	No	0	0	53	50	No	0	0
243	NCA01	95 CHURCH STREET ST PETERS 2044	F 1	SE	RES	55	50	54	51	54	51	54	52	55	52	50	48	No	Yes	No	No	No	Yes	No	No	No	No	No	No	No	0	0	55	52	No	0	0
243	NCA01	95 CHURCH STREET ST PETERS 2044	F 2	SE	RES	55	50	57	54	57	54	57	55	57	55	51	50	Yes	Yes	No	No	Yes	Yes	No	No	No	No	No	No	No	0	0	57	55	No	0	0
243	NCA01	95 CHURCH STREET ST PETERS 2044	GF	NE	RES	55	50	48	45	49	46	48	46	49	46	43	42	No	No	No	No	No	No	No	No	No	No	No	No	No	0	0	49	46	No	0	0
243	NCA01	95 CHURCH STREET ST PETERS 2044	F 1	NE	RES	55	50	50	47	51	48	51	48	51	49	45	43	No	No	No	No	No	No	No	No	No	No	No	No	No	0	0	51	49	No	0	0
243	NCA01	95 CHURCH STREET ST PETERS 2044	F 2	NE	RES	55	50	53	50	54	51	54	51	54	52	48	46	No	Yes	No	No	No	Yes	No	No	No	No	No	No	No	0	0	54	52	No	0	0
243	NCA01	95 CHURCH STREET ST PETERS 2044	GF	NW	RES	55	50	44	41	44	41	44	41	45	42	38	37	No	No	No	No	No	No	No	No	No	No	No	No	No	0	0	45	42	No	0	0
243	NCA01	95 CHURCH STREET ST PETERS 2044	F 1	NW	RES	55	50	47	44	48	45	47	45	48	45	41	40	No	No	No	No	No	No	No	No	No	No	No	No	No	0	0	48	45	No	0	0
243	NCA01	95 CHURCH STREET ST PETERS 2044	F 2	NW	RES	55	50	52	49	52	49	52	49	53	50	46	45	No	No	No	No	No	No	No	No	No	No	No	No	No	0	0	53	50	No	0	0
244	NCA01	144 CHURCH STREET ST PETERS 2044	GF	NW	RES	55	50	47	44	48	45	47	45	48	45	41	40	No	No	No	No	No	No	No	No	No	No	No	No	No	0	0	48	45	No	0	0
244	NCA01	144 CHURCH STREET ST PETERS 2044	F 1	NW	RES	55	50	50	47	51	48	50	48	51	48	45	44	No	No	No	No	No	No	No	No	No	No	No	No	No	0	0	51	48	No	0	0
244	NCA01	144 CHURCH STREET ST PETERS 2044	GF	SW	RES	55	50	50	47	51	48	50	48	51	49	46	45	No	No	No	No	No	No	No	No	No	No	No	No	No	0	0	51	49	No	0	0
244	NCA01	144 CHURCH STREET ST PETERS 2044	F 1	SW	RES	55	50	53	50	53	50	53	50	54	51	49	48	No	No	No	No	No	Yes	No	No	No	No	No	No	No	0	0	54	51	No	0	0
244	NCA01	144 CHURCH STREET ST PETERS 2044	GF	SE	RES	55	50	50	47	51	48	50	48	51	49	46	45	No	No	No	No	No	No	No	No	No	No	No	No	No	0	0	51	49	No	0	0
244	NCA01	144 CHURCH STREET ST PETERS 2044	F 1	SE	RES	55	50	53	50	53	50	53	50	54	51	49	48	No	No	No	No	No	Yes	No	No	No	No	No	No	No	0	0	54	51	No	0	0
244	NCA01	144 CHURCH STREET ST PETERS 2044	GF	SW	RES	55	50	50	47	51	48	50	48	51	49	46	45	No	No	No	No	No	No	No	No	No	No	No	No	No	0	0	51	49	No	0	0
244	NCA01	144 CHURCH STREET ST PETERS 2044	F 1	SW	RES	55	50	53	50	53	51	53	50	54	51	49	48	No	Yes	No	No	No	Yes	No	No	No	No	No	No	No	0	0	54	51	No	0	0
244	NCA01	144 CHURCH STREET ST PETERS 2044	GF	SE	RES	55	50	50	47	51	48	51	48	51	49	46	45	No	No	No	No	No	No	No	No	No	No	No	No	No	0	0	51	49	No	0	0
244	NCA01	144 CHURCH STREET ST PETERS 2044	F 1	SE	RES	55	50	53	50	54	51	53	51	54	52	49	47	No	Yes	No	No	No	Yes	No	No	No	No	No	No	No	0	0	54	52	No	0	0
245	NCA01	120 UNWINS BRIDGE ROAD ST PETERS 2044	GF	SW	RES	55	50	42	39	44	41	42	39	45	43	42	41	No	No	Yes	Yes	No	No	Yes	Yes	No	No	No	No	No	0	0	45	43	No	0	0
245	NCA01	120 UNWINS BRIDGE ROAD ST PETERS 2044	GF	SE	RES	55	50	43	40	45	43	43	40	46	44	43	42	No	No	Yes	Yes	No	No	Yes	Yes	No	No	No	No	No	0	0	46	44	No	0	0
245	NCA01	120 UNWINS BRIDGE ROAD ST PETERS 2044	GF	NE	RES	55	50	42	39	45	42	42	40	45	43	43	41	No	No	Yes	Yes	No	No	Yes	Yes	No	No	No	No	No	0	0	45	43	No	0	0
245	NCA01	120 UNWINS BRIDGE ROAD ST PETERS 2044	GF	NW	RES	55	50	40	37	42	39	40	37	42	40	38	37	No	No	No	No	No	No	Yes	Yes	No	No	No	No	No	0	0	42	40	No	0	0
247	NCA01	97 CHURCH STREET ST PETERS 2044	GF	NW	RES	55	50	44	41	44	41	44	41	45	42	39	37	No	No	No	No	No	No	No	No	No	No	No	No	No	0	0	45	42	No	0	0
247	NCA01	97 CHURCH STREET ST PETERS 2044	F 1	NW	RES	55	50	47	44	47	44	47	44	48	45	42	40	No	No	No	No	No	No	No	No	No	No	No	No	No	0	0	48	45	No	0	0
247	NCA01	97 CHURCH STREET ST PETERS 2044	F 2	NW	RES	55	50	51	48	52	49	51	49	52	50	47	45	No	No	No	No	No	No	No	No	No	No	No	No	No	0	0	52	50	No	0	0
247	NCA01	97 CHURCH STREET ST PETERS 2044	F 2	SW	RES	55	50	55	53	55	52	56	54	56	53	50	49	No	Yes	No	No	Yes	Yes	No	No	No	No	No	No	No	0	0	56	53	No	0	0
247	NCA01	97 CHURCH STREET ST PETERS 2044	GF	SE	RES	55	50	51	48	52	49	52	49	52	50	46	45	No	No	No	No	No	No	No	No	No	No	No	No	No	0	0	52	50	No	0	0
247	NCA01	97 CHURCH STREET ST PETERS 2044	F 1	SE	RES	55	50	54	51	54	51	54	52	55	52	49	48	No	Yes	No	No	No	Yes	No	No	No	No	No	No	No	0	0	55	52	No	0	0
247	NCA01	97 CHURCH STREET ST PETERS 2044	F 2	SE	RES	55	50	58	55	58	55	58	55	58	55	52	50	Yes	Yes	No	No	Yes	Yes	No	No	No	No	No	No	No	0	0	58	55	No	0	0
248	NCA01	UNIT 4 45 EDITH STREET ST PETERS 2044	GF	SW	RES	55	50	47	44	50	47	47	44	51	48	48	47	No	No	Yes	Yes	No	No	Yes	Yes	No	No	No	No	No	0	0	51	48	No	0	0
248	NCA01	UNIT 4 45 EDITH STREET ST PETERS 2044	F 1	SW	RES	55	50	49	46	52	49	49	46	52	50	50	49	No	No	Yes	Yes	No	No	Yes	Yes	No	No	No	No	No	0	0	52	50	No	0	0

Receiver ID	NCA	Residential Receiver Address	Floor	Facade Direction	Receiver Type	Criteria		NBLD Year of Opening		BLD Year of Opening		NBLD Design Year		BLD Design Year		Project Only Design Year		NCG Criteria Exceeded? (YoO)		Does it increase above 2 dB over existing?		NCG Criteria Exceeded? (DY)		Does it increase above 2 dB over existing?		Cumulative Limit Exceeded?		Is it Acute?		Consider for Treatment?	Exceedance	Treatment Package	Final Mitigation Scenario		Consider for Treatment? (After Mitigation)	Exceedance	Treatment Package
						Day	Night	Day	Night	Day	Night	Day	Night	Day	Night	Day	Night	Day	Night	Day	Night	Day	Night	Day	Night	Day	Night	Day	Night	Day	Night				Day	Night			
248	NCA01	UNIT 4 45 EDITH STREET ST PETERS 2044	F 2	SW	RES	55	50	50	47	53	51	50	48	54	52	52	50	No	Yes	Yes	Yes	No	Yes	Yes	Yes	No	No	No	No	Yes	2	1	54	52	Yes	2	1
248	NCA01	UNIT 4 45 EDITH STREET ST PETERS 2044	GF	SE	RES	55	50	40	37	41	38	40	37	41	39	37	35	No	No	No	No	No	No	No	No	No	No	No	No	No	0	0	41	39	No	0	0
248	NCA01	UNIT 4 45 EDITH STREET ST PETERS 2044	F 1	SE	RES	55	50	43	40	44	41	43	41	45	42	40	39	No	No	No	No	No	No	No	No	No	No	No	No	No	0	0	45	42	No	0	0
248	NCA01	UNIT 4 45 EDITH STREET ST PETERS 2044	F 2	SE	RES	55	50	50	47	53	50	50	47	53	51	51	50	No	No	Yes	Yes	No	Yes	Yes	Yes	No	No	No	No	Yes	1	1	53	51	Yes	1	1
248	NCA01	UNIT 4 45 EDITH STREET ST PETERS 2044	GF	NE	RES	55	50	44	41	46	43	45	42	46	44	43	41	No	No	No	No	No	No	No	Yes	No	No	No	No	No	0	0	46	44	No	0	0
248	NCA01	UNIT 4 45 EDITH STREET ST PETERS 2044	F 1	NE	RES	55	50	47	44	49	46	47	45	49	47	46	44	No	No	No	No	No	No	No	Yes	No	No	No	No	No	0	0	49	47	No	0	0
248	NCA01	UNIT 4 45 EDITH STREET ST PETERS 2044	F 2	NE	RES	55	50	49	46	52	50	50	47	53	51	51	49	No	No	Yes	Yes	No	Yes	Yes	Yes	No	No	No	No	Yes	1	1	53	51	Yes	1	1
248	NCA01	UNIT 4 45 EDITH STREET ST PETERS 2044	GF	NW	RES	55	50	42	39	43	41	43	40	44	41	39	38	No	No	No	No	No	No	No	No	No	No	No	No	No	0	0	44	41	No	0	0
248	NCA01	UNIT 4 45 EDITH STREET ST PETERS 2044	F 1	NW	RES	55	50	47	44	49	46	47	45	49	47	46	44	No	No	No	No	No	No	No	Yes	No	No	No	No	No	0	0	49	47	No	0	0
248	NCA01	UNIT 4 45 EDITH STREET ST PETERS 2044	F 2	NW	RES	55	50	49	47	52	50	50	47	53	51	51	49	No	No	Yes	Yes	No	Yes	Yes	Yes	No	No	No	No	Yes	1	1	53	51	Yes	1	1
248	NCA01	UNIT 4 45 EDITH STREET ST PETERS 2044	GF	NE	RES	55	50	45	42	46	43	45	42	46	44	42	41	No	No	No	No	No	No	No	No	No	No	No	No	No	0	0	46	44	No	0	0
248	NCA01	UNIT 4 45 EDITH STREET ST PETERS 2044	F 1	NE	RES	55	50	47	44	49	46	48	45	50	47	46	45	No	No	No	No	No	No	No	Yes	No	No	No	No	No	0	0	50	47	No	0	0
248	NCA01	UNIT 4 45 EDITH STREET ST PETERS 2044	F 2	NE	RES	55	50	49	46	53	50	50	47	53	51	51	49	No	No	Yes	Yes	No	Yes	Yes	Yes	No	No	No	No	Yes	1	1	53	51	Yes	1	1
248	NCA01	UNIT 4 45 EDITH STREET ST PETERS 2044	GF	NW	RES	55	50	42	39	43	40	42	40	44	41	39	38	No	No	No	No	No	No	No	No	No	No	No	No	No	0	0	44	41	No	0	0
248	NCA01	UNIT 4 45 EDITH STREET ST PETERS 2044	F 1	NW	RES	55	50	47	44	49	46	47	44	49	47	45	44	No	No	No	No	No	No	No	Yes	No	No	No	No	No	0	0	49	47	No	0	0
248	NCA01	UNIT 4 45 EDITH STREET ST PETERS 2044	F 2	NW	RES	55	50	49	46	53	50	50	47	53	51	51	50	No	No	Yes	Yes	No	Yes	Yes	Yes	No	No	No	No	Yes	1	1	53	51	Yes	1	1
249	NCA01	53 SILVER STREET ST PETERS 2044	GF	SW	RES	55	50	47	44	49	46	47	45	50	47	47	45	No	No	No	Yes	No	No	Yes	Yes	No	No	No	No	No	0	0	50	47	No	0	0
249	NCA01	53 SILVER STREET ST PETERS 2044	GF	SW	RES	55	50	47	44	49	46	48	45	50	47	47	45	No	No	No	Yes	No	No	Yes	Yes	No	No	No	No	No	0	0	50	47	No	0	0
249	NCA01	53 SILVER STREET ST PETERS 2044	GF	SE	RES	55	50	44	41	45	42	44	41	45	42	40	38	No	No	No	No	No	No	No	No	No	No	No	No	No	0	0	45	42	No	0	0
249	NCA01	53 SILVER STREET ST PETERS 2044	GF	NE	RES	55	50	47	44	48	45	47	44	48	46	43	42	No	No	No	No	No	No	No	No	No	No	No	No	No	0	0	48	46	No	0	0
249	NCA01	53 SILVER STREET ST PETERS 2044	GF	NW	RES	55	50	44	41	45	42	44	41	45	43	40	38	No	No	No	No	No	No	No	No	No	No	No	No	No	0	0	45	43	No	0	0
249	NCA01	53 SILVER STREET ST PETERS 2044	GF	NE	RES	55	50	44	41	45	42	44	42	45	43	40	39	No	No	No	No	No	No	No	No	No	No	No	No	No	0	0	45	43	No	0	0
249	NCA01	53 SILVER STREET ST PETERS 2044	GF	NW	RES	55	50	44	40	44	41	44	41	45	42	40	38	No	No	No	No	No	No	No	No	No	No	No	No	No	0	0	45	42	No	0	0
251	NCA01	76 SILVER STREET ST PETERS 2044	GF	SW	RES	55	50	46	43	48	45	46	43	49	46	46	44	No	No	Yes	Yes	No	No	Yes	Yes	No	No	No	No	No	0	0	49	46	No	0	0
251	NCA01	76 SILVER STREET ST PETERS 2044	GF	SE	RES	55	50	42	39	44	41	43	40	44	41	39	38	No	No	No	No	No	No	No	No	No	No	No	No	No	0	0	44	41	No	0	0
251	NCA01	76 SILVER STREET ST PETERS 2044	GF	NE	RES	55	50	46	43	47	44	46	44	47	45	42	41	No	No	No	No	No	No	No	No	No	No	No	No	No	0	0	47	45	No	0	0
251	NCA01	76 SILVER STREET ST PETERS 2044	GF	NW	RES	55	50	40	37	41	38	40	38	41	39	37	35	No	No	No	No	No	No	No	No	No	No	No	No	No	0	0	41	39	No	0	0
253	NCA01	122 UNWINS BRIDGE ROAD ST PETERS 2044	GF	SW	RES	55	50	41	38	43	41	41	38	44	42	41	39	No	No	Yes	Yes	No	No	Yes	Yes	No	No	No	No	No	0	0	44	42	No	0	0
253	NCA01	122 UNWINS BRIDGE ROAD ST PETERS 2044	GF	SE	RES	55	50	42	39	44	41	42	40	44	42	41	39	No	No	No	No	No	No	No	Yes	No	No	No	No	No	0	0	44	42	No	0	0
253	NCA01	122 UNWINS BRIDGE ROAD ST PETERS 2044	GF	NE	RES	55	50	41	38	44	41	41	39	45	42	42	40	No	No	Yes	Yes	No	No	Yes	Yes	No	No	No	No	No	0	0	45	42	No	0	0
253	NCA01	122 UNWINS BRIDGE ROAD ST PETERS 2044	GF	NW	RES	55	50	40	37	42	39	40	38	42	40	38	37	No	No	No	No	No	No	No	Yes	No	No	No	No	No	0	0	42	40	No	0	0
254	NCA01	49 SILVER STREET ST PETERS 2044	GF	SW	RES	55	50	48	44	49	47	48	45	50	48	47	45	No	No	No	Yes	No	No	Yes	Yes	No	No	No	No	No	0	0	50	48	No	0	0
254	NCA01	49 SILVER STREET ST PETERS 2044	GF	SE	RES	55	50	45	42	46	43	45	43	47	44	42	41	No	No	No	No	No	No	No	No	No	No	No	No	No	0	0	47	44	No	0	0
254	NCA01	49 SILVER STREET ST PETERS 2044	GF	NE	RES	55	50	49	46	49	46	49	47	49	47	44	43	No	No	No	No	No	No	No	No	No	No	No	No	No	0	0	49	47	No	0	0
254	NCA01	49 SILVER STREET ST PETERS 2044	GF	NW	RES	55	50	44	41	45	42	44	42	45	43	41	39	No	No	No	No	No	No	No	No	No	No	No	No	No	0	0	45	43	No	0	0
254	NCA01	49 SILVER STREET ST PETERS 2044	GF	NE	RES	55	50	45	42	46	43	45	42	46	44	41	40	No	No	No	No	No	No	No	No	No	No	No	No	No	0	0	46	44	No	0	0
254	NCA01	49 SILVER STREET ST PETERS 2044	GF	NW	RES	55	50	44	41	45	42	44	42	45	43	40	39	No	No	No	No	No	No	No	No	No	No	No	No	No	0	0	45	43	No	0	0
255	NCA01	124 UNWINS BRIDGE ROAD ST PETERS 2044	GF	SW	RES	55	50	41	38	43	41	41	39	44	42	41	40	No	No	Yes	Yes	No	No	Yes	Yes	No	No	No	No	No	0	0	44	42	No	0	0
255	NCA01	124 UNWINS BRIDGE ROAD ST PETERS 2044	GF	SE	RES	55	50	42	39	44	41	42	40	45	42	41	40	No	No	No	No	No	No	Yes	Yes	No	No	No	No	No	0	0	45	42	No	0	0
255	NCA01	124 UNWINS BRIDGE ROAD ST PETERS 2044	GF	NE	RES	55	50	40	37	43	40	41	38	43	41	41	39	No	No	Yes	Yes	No	No	Yes	Yes	No	No	No	No	No	0	0	43	41	No	0	0
255	NCA01	124 UNWINS BRIDGE ROAD ST PETERS 2044	GF	NW	RES	55	50	40	37	42	39	40	38	42	40	39	37	No	No	No	No	No	No	No	Yes	No	No	No	No	No	0	0	42	40	No	0	0
256	NCA01	148 CHURCH STREET ST PETERS 2044	GF	SW	RES	55	50	51	48	51	48	51	48	51	49	46	44	No	No	No	No	No	No	No	No	No	No	No	No	No	0	0	51	49	No	0	0
256	NCA01	148 CHURCH STREET ST PETERS 2044	GF	SE	RES	55	50	51	49	52	49	52	49	52	50	46	45	No	No	No	No	No	No	No	No	No	No	No	No	No	0	0	52	50	No	0	0
256	NCA01	148 CHURCH STREET ST PETERS 2044	GF	NE	RES	55	50	51	48	51	48	51	48	51	49	46	44	No	No	No	No	No	No	No	No	No	No	No	No	No	0	0	51	49	No	0	0
256	NCA01	148 CHURCH STREET ST PETERS 2044	GF	NW	RES	55	50	49	46	50	46	49	47	50	47	44	42	No	No	No	No	No	No	No	No	No	No	No	No	No	0	0	50	47	No	0	0
257	NCA01	43 EDITH STREET ST PETERS 2044	GF	SW	RES	55	50	46	42	49	46	46	43	49	47	47	45	No	No	Yes	Yes	No	No	Yes	Yes	No	No	No	No	No	0	0	49	47	No	0	0
257	NCA01	43 EDITH STREET ST PETERS 2044	F 1	SW	RES	55	50	48	45	51	48	48	45	52	50	50	48	No	No	Yes	Yes	No	No	Yes	Yes	No	No	No	No	No	0	0	52	50	No	0	0
257	NCA01	43 EDITH STREET ST PETERS 2044	GF	SW	RES	55	50	47	44	50	47	47	44	50	48	48	46	No	No	Yes	Yes	No	No	Yes	Yes	No	No	No	No	No	0	0	50	48	No	0	0
257	NCA01	43 EDITH STREET ST PETERS 2044	F 1	SW	RES	55	50	48	45	52	49	49	46	52	50	50	49	No	No	Yes	Yes	No	No	Yes	Yes	No	No	No	No	No	0	0	52	50	No	0	0
257	NCA01	43 EDITH STREET ST PETERS 2044	GF	SE	RES	55	50	47	44	48	46	47	44	49	47	46	44	No	No	No	No	No	No	Yes	Yes	No	No	No	No	No	0	0	49	47	No	0	0
257	NCA01	43 EDITH STREET ST PETERS 2044	F 1	SE	RES	55	50	49	46	51	48	49	46	52	50	49	48	No	No	Yes	Yes	No	No	Yes	Yes	No	No	No	No	No	0	0	52	50	No	0	0
257	NCA01	43 EDITH STREET ST PETERS 2044	GF	NE	RES	55	50	44	41	46	43	44	42	46	44	43	41	No	No	No	No	No	No	No	Yes	No	No	No	No	No	0	0	46	44	No	0	0
257	NCA01	43 EDITH STREET ST PETERS 2044	F 1	NE	RES	55	50	46	43	48	45	47	44	48	46	45	43	No	No	No	No	No	No	No	No	No	No	No	No	No	0	0	48	46	No	0	0
257	NCA01	43 EDITH STREET ST PETERS 2044	GF	NW	RES	55	50	40	37	41	38	40	38	42	39	37	35	No	No	No	No	No	No	No	No	No	No	No	No	No	0	0	42	39	No	0	0
257	NCA01	43 EDITH STREET ST PETERS 2044	F 1	NW	RES	55	50	43	40	45	42	44	41	45	43	41	39	No	No	No	No	No	No	No	No	No	No	No	No	No	0	0	45	43	No	0	0
258	NCA01	72 SILVER STREET ST PETERS 2044	GF	SW	RES	55	50	44	41	45	42	44	42	45	43	40	38	No	No	No	No	No	No	No	No	No	No	No	No	No	0	0	45	43	No	0	0
258	NCA01	72 SILVER STREET ST PETERS 2044	GF	NW	RES	55	50	44	41	44	41	44	41	45	42	39	38	No	No	No	No	No	No	No	No	No	No	No	No	No	0	0	45	42	No	0	0
258	NCA01	72 SILVER STREET ST PETERS 2044	GF	SW	RES	55	50	47	44	48	46	47	44	49	47	46	44	No	No	No	Yes	No	No	Yes	Yes	No	No	No	No	No	0	0	49	47	No	0	0
258	NCA01	72 SILVER STREET ST PETERS 2044	GF	NE	RES	55	50	47	44	47	44	47	44	48	45	43	41	No	No	No	No	No	No	No	No	No	No	No	No	No	0	0	48	45	No	0	0
258	NCA01	72 SILVER STREET ST PETERS 2044	GF	NW	RES	55	50	42	39	43	40	43	40	44	41	39	38	No	No	No	No	No	No	No	No	No	No	No	No	No	0	0	44	41	No	0	0
260	NCA01	99 CHURCH STREET ST PETERS 2044	GF	SW	RES	55	50	47	45	48	45	48	45	48	46	43	42	No	No	No	No	No	No	No	No	No	No	No	No	No	0	0	48	46	No	0	0
260	NCA01	99 CHURCH STREET ST PETERS 2044	GF	SE	RES	55	50	54	51	54	51	54	51	55	52	49	47	No	Yes	No	No	No	Yes	No	No	No	No	No	No	No	0	0	55	52	No	0	0
260	NCA01	99 CHURCH STREET ST PETERS 2044	GF	NW	RES	55	50	47	44	48	44	47	44	48	45	43	41	No	No	No	No	No	No	No	No	No	No	No	No	No	0	0	48	45	No	0	0
260	NCA01	99 CHURCH STREET ST PETERS 2044	GF	NW	RES	55	50	47	44	48	44	47	44	48	45	42	41	No	No	No	No	No	No	No	No	No	No	No	No	No	0	0	48	45	No	0	0
260	NCA01	99 CHURCH STREET ST PETERS 2044	GF	NW	RES	55	50	47	44	47	44	47	44	47	45	42	40	No	No	No	No	No	No	No	No	No	No	No	No	No	0	0	47	45	No	0	0
261	NCA01	47 SILVER STREET ST PETERS 2044	GF	SW	RES	55	50	47	44	49	46	47	45	49	47	46	45	No	No	Yes	Yes	No	No	Yes	Yes	No	No	No	No	No	0	0	49	47	No	0	0
261	NCA01	47 SILVER STREET ST PETERS 2044	GF	SW	RES	55	50	46	43	48	45	46	44	48	46	44	42	No	No	No	No	No	No	No	No	No	No	No	No	No	0	0	48	46	No	0	0
261	NCA01	47 SILVER STREET ST PETERS 2044	GF	SW	RES	55	50	48	45	50	47	48	46	51	48	47	46	No	No	No	Yes	No	No	Yes	Yes	No	No	No	No	No	0	0	51	48	No	0	0
261	NCA01	47 SILVER STREET ST PETERS 2044	GF	SE	RES	55	50	48	45	48	45	48	45	49	46	44	43	No	No	No	No	No	No	No	No	No	No	No	No	No	0	0	49	46	No	0	0
261	NCA01	47 SILVER STREET ST PETERS 2044	GF	NE	RES	55	50	49	47	50	47	50	47	50	47	45	43	No	No	No	No	No	No	No	No	No	No	No	No	No	0	0	50	47	No	0	0
261	NCA01	47 SILVER STREET ST PETERS 2044	GF	NW	RES	55	50	46	43	47	44	46	43	47	45	43	41	No	No	No	No	No	No	No	No	No	No	No	No	No	0	0	47	45	No	0	0
263	NCA01	126 UNWINS BRIDGE ROAD ST PETERS 2044	GF	SW	RES	55	50	41	38	43	40	41	38	44	41	41	39	No	No	Yes	Yes	No	No	Yes	Yes	No	No	No	No	No	0	0	44	41	No	0	0
263	NCA01	126 UNWINS BRIDGE ROAD ST PETERS 2044	GF	SE	RES	55	50	42	39	44	41	42	40	44	42	41	39	No	No	No	No	No	No	No	Yes	No	No	No	No	No	0	0	44	42	No	0	0
263	NCA01	126 UNWINS BRIDGE ROAD ST PETERS 2044	GF	NE	RES	55	50	41	38	43	40	41	38	43	41	41	39	No	No	Yes	Yes	No	No	Yes	Yes	No	No	No	No	No	0	0	43	41	No	0	0
263	NCA01	126 UNWINS BRIDGE ROAD ST PETERS 2044	GF	NW	RES	55	50	40	37	42	39	40	38	42	40	39	37	No	No	No	No	No	No	No	Yes	No	No	No	No	No	0	0	42	40	No	0	0
266	NCA01	70 SILVER STREET ST PETERS 2044	GF	SW	RES	55	50	46	43	48	45	46	43	49	46	45	44	No	No	Yes	Yes	No	No	Yes	Yes	No	No	No	No	No	0	0	49	46	No	0	0
266	NCA01	70 SILVER STREET ST PETERS 2044	GF	SE	RES	55	50	41	38	42	39	42	39	43	40	38	36	No	No	No	No	No	No	No	No	No	No	No	No	No	0	0	43	40	No	0	0
266	NCA01	70 SILVER STREET ST PETERS 2044	GF	NE	RES	55	50	46	43	47	44	46	44	47	45	42	41	No	No	No	No	No	No	No	No	No	No	No	No	No	0	0	47	45	No	0	0
267	NCA01	128 UNWINS BRIDGE ROAD ST PETERS 2044	GF	SW	RES	55	50	41	38	43	40	41	38	44	41	41	39	No	No	Yes	Yes	No	No	Yes	Yes	No	No	No	No	No	0	0	44	41	No	0	0
267	NCA01	128 UNWINS BRIDGE ROAD ST PETERS 2044	GF	SE	RES	55	50	42	39	44	41	42	39	44	42	41	39	No	No	Yes	Yes	No	No	Yes	Yes	No	No	No	No	No	0	0	44	42	No	0	0
267	NCA01	128 UNWINS BRIDGE ROAD ST PETERS 2044	GF	NE	RES	55	50	40	37	43	40	41	38	43	41	40	39	No	No	Yes	Yes	No	No	Yes	Yes	No	No	No	No	No	0	0	43	41	No	0	0
267	NCA01	128 UNWINS BRIDGE ROAD ST PETERS 2044	GF	NW	RES	55	50	40	37	42	39	40	38	42	40	39	37	No	No	No	No	No	No	No	Yes	No	No	No	No	No	0	0	42	40	No	0	0
268	NCA01	150 CHURCH STREET ST PETERS 2044	GF	SE	RES	55	50	53	50	53	50	53	50	54	51	48	46	No	No	No	No	No	Yes	No	No	No	No	No	No	No	0	0	54	51	No	0	0
268	NCA01	150 CHURCH STREET ST PETERS 2044	GF	NE	RES	55	50	51	48	52	49	52	49	52	50	46	45	No	No	No	No	No	No	No	No	No	No	No	No	No	0	0	52	50	No	0	0
268	NCA01	150 CHURCH STREET ST PETERS 2044	GF	NW	RES	55	50	49	45	49	46	49	46	49	47	43	41	No	No	No	No	No	No	No	No	No	No	No	No	No	0	0	49	47	No	0	0

Receiver ID	NCA	Residential Receiver Address	Floor	Facade Direction	Receiver Type	Criteria		NBLD Year of Opening		BLD Year of Opening		NBLD Design Year		BLD Design Year		Project Only Design Year		NCG Criteria Exceeded? (YoO)		Does it increase above 2 dB over existing?		NCG Criteria Exceeded? (DY)		Does it increase above 2 dB over existing?		Cumulative Limit Exceeded?		Is it Acute?		Consider for Treatment?	Exceedance	Treatment Package	Final Mitigation Scenario		Consider for Treatment? (After Mitigation)	Exceedance	Treatment Package
						Day	Night	Day	Night	Day	Night	Day	Night	Day	Night	Day	Night	Day	Night	Day	Night	Day	Night	Day	Night	Day	Night	Day	Night	Day	Night				Day	Night			
269	NCA01	68 SILVER STREET ST PETERS 2044	GF	SW	RES	55	50	46	43	48	46	46	43	49	47	46	44	No	No	Yes	Yes	No	No	Yes	Yes	No	No	No	No	No	0	0	49	47	No	0	0
269	NCA01	68 SILVER STREET ST PETERS 2044	GF	SE	RES	55	50	45	42	47	45	46	43	48	46	45	43	No	No	Yes	Yes	No	No	Yes	Yes	No	No	No	No	No	0	0	48	46	No	0	0
269	NCA01	68 SILVER STREET ST PETERS 2044	GF	SW	RES	55	50	45	42	47	44	45	43	48	45	44	43	No	No	No	Yes	No	No	Yes	Yes	No	No	No	No	No	0	0	48	45	No	0	0
269	NCA01	68 SILVER STREET ST PETERS 2044	GF	SE	RES	55	50	44	41	45	43	44	42	46	43	41	40	No	No	No	No	No	No	No	No	No	No	No	No	No	0	0	46	43	No	0	0
269	NCA01	68 SILVER STREET ST PETERS 2044	GF	SW	RES	55	50	44	41	45	42	44	41	46	43	41	39	No	No	No	No	No	No	No	No	No	No	No	No	No	0	0	46	43	No	0	0
269	NCA01	68 SILVER STREET ST PETERS 2044	GF	SE	RES	55	50	43	40	44	41	43	40	44	42	39	38	No	No	No	No	No	No	No	No	No	No	No	No	No	0	0	44	42	No	0	0
269	NCA01	68 SILVER STREET ST PETERS 2044	GF	NE	RES	55	50	47	44	48	45	47	45	48	46	43	42	No	No	No	No	No	No	No	No	No	No	No	No	No	0	0	48	46	No	0	0
269	NCA01	68 SILVER STREET ST PETERS 2044	GF	NE	RES	55	50	47	44	47	44	47	45	48	45	43	41	No	No	No	No	No	No	No	No	No	No	No	No	No	0	0	48	45	No	0	0
269	NCA01	68 SILVER STREET ST PETERS 2044	GF	NE	RES	55	50	47	44	48	45	47	45	48	46	44	42	No	No	No	No	No	No	No	No	No	No	No	No	No	0	0	48	46	No	0	0
269	NCA01	68 SILVER STREET ST PETERS 2044	GF	NW	RES	55	50	42	39	42	39	42	39	43	40	38	36	No	No	No	No	No	No	No	No	No	No	No	No	No	0	0	43	40	No	0	0
270	NCA01	101 CHURCH STREET ST PETERS 2044	GF	NW	RES	55	50	45	42	46	42	45	42	46	43	40	39	No	No	No	No	No	No	No	No	No	No	No	No	No	0	0	46	43	No	0	0
270	NCA01	101 CHURCH STREET ST PETERS 2044	F 1	NW	RES	55	50	48	45	48	45	48	45	49	46	43	42	No	No	No	No	No	No	No	No	No	No	No	No	No	0	0	49	46	No	0	0
270	NCA01	101 CHURCH STREET ST PETERS 2044	GF	SW	RES	55	50	57	53	57	53	57	54	57	54	49	48	Yes	Yes	No	No	Yes	Yes	No	No	No	No	No	No	No	0	0	57	54	No	0	0
270	NCA01	101 CHURCH STREET ST PETERS 2044	F 1	SW	RES	55	50	59	56	59	56	59	56	59	56	52	51	Yes	Yes	No	No	Yes	Yes	No	No	No	No	No	No	No	0	0	59	56	No	0	0
270	NCA01	101 CHURCH STREET ST PETERS 2044	GF	SW	RES	55	50	54	50	54	51	54	51	54	52	49	47	No	Yes	No	No	No	Yes	No	No	No	No	No	No	No	0	0	54	52	No	0	0
270	NCA01	101 CHURCH STREET ST PETERS 2044	F 1	SW	RES	55	50	56	53	57	54	56	53	57	54	51	50	Yes	Yes	No	No	Yes	Yes	No	No	No	No	No	No	No	0	0	57	54	No	0	0
270	NCA01	101 CHURCH STREET ST PETERS 2044	GF	SW	RES	55	50	53	50	54	51	53	50	54	51	48	47	No	Yes	No	No	No	Yes	No	No	No	No	No	No	No	0	0	54	51	No	0	0
270	NCA01	101 CHURCH STREET ST PETERS 2044	F 1	SW	RES	55	50	56	52	56	53	56	53	57	54	51	49	Yes	Yes	No	No	Yes	Yes	No	No	No	No	No	No	No	0	0	57	54	No	0	0
270	NCA01	101 CHURCH STREET ST PETERS 2044	GF	NW	RES	55	50	52	49	52	49	52	49	53	50	46	44	No	No	No	No	No	No	No	No	No	No	No	No	No	0	0	53	50	No	0	0
270	NCA01	101 CHURCH STREET ST PETERS 2044	F 1	NW	RES	55	50	55	51	55	52	55	52	55	52	48	47	No	Yes	No	No	No	Yes	No	No	No	No	No	No	No	0	0	55	52	No	0	0
270	NCA01	101 CHURCH STREET ST PETERS 2044	GF	SW	RES	55	50	57	54	57	54	58	55	58	55	50	49	Yes	Yes	No	No	Yes	Yes	No	No	No	No	No	No	No	0	0	58	55	No	0	0
270	NCA01	101 CHURCH STREET ST PETERS 2044	F 1	SW	RES	55	50	60	57	60	56	60	57	60	57	53	51	Yes	Yes	No	No	Yes	Yes	No	No	No	No	No	No	No	0	0	60	57	No	0	0
270	NCA01	101 CHURCH STREET ST PETERS 2044	GF	SE	RES	55	50	56	53	56	53	56	53	56	54	50	48	Yes	Yes	No	No	Yes	Yes	No	No	No	No	No	No	No	0	0	56	54	No	0	0
270	NCA01	101 CHURCH STREET ST PETERS 2044	F 1	SE	RES	55	50	59	56	59	56	59	56	59	56	52	50	Yes	Yes	No	No	Yes	Yes	No	No	No	No	No	No	No	0	0	59	56	No	0	0
270	NCA01	101 CHURCH STREET ST PETERS 2044	GF	NW	RES	55	50	48	44	48	45	48	45	48	46	43	41	No	No	No	No	No	No	No	No	No	No	No	No	No	0	0	48	46	No	0	0
270	NCA01	101 CHURCH STREET ST PETERS 2044	F 1	NW	RES	55	50	50	47	51	48	50	48	51	48	45	44	No	No	No	No	No	No	No	No	No	No	No	No	No	0	0	51	48	No	0	0
270	NCA01	101 CHURCH STREET ST PETERS 2044	GF	SW	RES	55	50	51	48	52	49	51	48	52	49	46	45	No	No	No	No	No	No	No	No	No	No	No	No	No	0	0	52	49	No	0	0
270	NCA01	101 CHURCH STREET ST PETERS 2044	F 1	SW	RES	55	50	54	51	54	51	54	51	55	52	48	47	No	Yes	No	No	No	Yes	No	No	No	No	No	No	No	0	0	55	52	No	0	0
272	NCA01	130 UNWINS BRIDGE ROAD ST PETERS 2044	GF	SW	RES	55	50	43	40	46	43	43	41	47	44	44	42	No	No	Yes	Yes	No	No	Yes	Yes	No	No	No	No	No	0	0	47	44	No	0	0
272	NCA01	130 UNWINS BRIDGE ROAD ST PETERS 2044	GF	SE	RES	55	50	44	41	46	43	44	41	47	44	44	42	No	No	Yes	Yes	No	No	Yes	Yes	No	No	No	No	No	0	0	47	44	No	0	0
272	NCA01	130 UNWINS BRIDGE ROAD ST PETERS 2044	GF	NE	RES	55	50	40	37	43	40	41	38	43	41	40	39	No	No	Yes	Yes	No	No	Yes	Yes	No	No	No	No	No	0	0	43	41	No	0	0
274	NCA01	45 SILVER STREET ST PETERS 2044	GF	SW	RES	55	50	48	45	50	47	48	46	51	48	47	46	No	No	No	Yes	No	No	Yes	Yes	No	No	No	No	No	0	0	51	48	No	0	0
274	NCA01	45 SILVER STREET ST PETERS 2044	GF	SE	RES	55	50	47	44	49	46	47	45	49	47	46	44	No	No	No	No	No	No	Yes	Yes	No	No	No	No	No	0	0	49	47	No	0	0
274	NCA01	45 SILVER STREET ST PETERS 2044	GF	SW	RES	55	50	47	44	48	45	47	44	49	46	45	43	No	No	No	No	No	No	No	Yes	No	No	No	No	No	0	0	49	46	No	0	0
274	NCA01	45 SILVER STREET ST PETERS 2044	GF	SE	RES	55	50	44	41	45	42	44	42	46	43	41	39	No	No	No	No	No	No	No	No	No	No	No	No	No	0	0	46	43	No	0	0
274	NCA01	45 SILVER STREET ST PETERS 2044	GF	NE	RES	55	50	47	44	48	45	47	44	48	45	43	42	No	No	No	No	No	No	No	No	No	No	No	No	No	0	0	48	45	No	0	0
274	NCA01	45 SILVER STREET ST PETERS 2044	GF	SE	RES	55	50	47	44	48	45	47	44	48	46	44	42	No	No	No	No	No	No	No	No	No	No	No	No	No	0	0	48	46	No	0	0
274	NCA01	45 SILVER STREET ST PETERS 2044	GF	NE	RES	55	50	48	45	49	46	48	45	49	47	44	43	No	No	No	No	No	No	No	No	No	No	No	No	No	0	0	49	47	No	0	0
275	NCA01	152 CHURCH STREET ST PETERS 2044	GF	SE	RES	55	50	55	52	55	52	55	52	55	53	48	47	No	Yes	No	No	No	Yes	No	No	No	No	No	No	No	0	0	55	53	No	0	0
275	NCA01	152 CHURCH STREET ST PETERS 2044	GF	NW	RES	55	50	50	47	50	47	50	47	50	48	45	43	No	No	No	No	No	No	No	No	No	No	No	No	No	0	0	50	48	No	0	0
277	NCA01	154 CHURCH STREET ST PETERS 2044	GF	NW	RES	55	50	50	47	51	47	50	48	51	48	45	43	No	No	No	No	No	No	No	No	No	No	No	No	No	0	0	51	48	No	0	0
277	NCA01	154 CHURCH STREET ST PETERS 2044	GF	SW	RES	55	50	53	50	53	50	53	50	53	50	47	45	No	No	No	No	No	No	No	No	No	No	No	No	No	0	0	53	50	No	0	0
277	NCA01	154 CHURCH STREET ST PETERS 2044	GF	SE	RES	55	50	54	51	54	51	54	51	54	52	48	47	No	Yes	No	No	No	Yes	No	No	No	No	No	No	No	0	0	54	52	No	0	0
280	NCA01	132 UNWINS BRIDGE ROAD ST PETERS 2044	GF	SW	RES	55	50	43	40	45	43	43	40	46	44	43	42	No	No	Yes	Yes	No	No	Yes	Yes	No	No	No	No	No	0	0	46	44	No	0	0
280	NCA01	132 UNWINS BRIDGE ROAD ST PETERS 2044	GF	SE	RES	55	50	43	40	46	43	43	41	46	44	43	42	No	No	Yes	Yes	No	No	Yes	Yes	No	No	No	No	No	0	0	46	44	No	0	0
280	NCA01	132 UNWINS BRIDGE ROAD ST PETERS 2044	GF	SE	RES	55	50	43	40	46	43	43	41	46	44	43	42	No	No	Yes	Yes	No	No	Yes	Yes	No	No	No	No	No	0	0	46	44	No	0	0
280	NCA01	132 UNWINS BRIDGE ROAD ST PETERS 2044	GF	SE	RES	55	50	43	40	46	43	43	41	46	44	44	42	No	No	Yes	Yes	No	No	Yes	Yes	No	No	No	No	No	0	0	46	44	No	0	0
280	NCA01	132 UNWINS BRIDGE ROAD ST PETERS 2044	GF	NE	RES	55	50	42	39	45	42	43	40	46	44	43	42	No	No	Yes	Yes	No	No	Yes	Yes	No	No	No	No	No	0	0	46	44	No	0	0
280	NCA01	132 UNWINS BRIDGE ROAD ST PETERS 2044	GF	NE	RES	55	50	42	39	45	42	43	40	46	44	43	41	No	No	Yes	Yes	No	No	Yes	Yes	No	No	No	No	No	0	0	46	43	No	0	0
281	NCA01	43 SILVER STREET ST PETERS 2044	GF	SW	RES	55	50	48	45	50	47	49	46	51	48	47	46	No	No	No	Yes	No	No	Yes	Yes	No	No	No	No	No	0	0	51	48	No	0	0
281	NCA01	43 SILVER STREET ST PETERS 2044	GF	SE	RES	55	50	46	43	46	43	46	43	47	44	42	40	No	No	No	No	No	No	No	No	No	No	No	No	No	0	0	47	44	No	0	0
281	NCA01	43 SILVER STREET ST PETERS 2044	GF	NE	RES	55	50	47	44	48	45	48	45	49	46	44	43	No	No	No	No	No	No	No	No	No	No	No	No	No	0	0	49	46	No	0	0
281	NCA01	43 SILVER STREET ST PETERS 2044	GF	NW	RES	55	50	45	42	46	43	45	43	47	44	42	40	No	No	No	No	No	No	No	No	No	No	No	No	No	0	0	47	44	No	0	0
282	NCA01	66 SILVER STREET ST PETERS 2044	GF	SW	RES	55	50	46	43	49	46	46	43	50	47	48	46	No	No	Yes	Yes	No	No	Yes	Yes	No	No	No	No	No	0	0	50	47	No	0	0
282	NCA01	66 SILVER STREET ST PETERS 2044	GF	SE	RES	55	50	46	43	47	44	46	43	47	45	43	41	No	No	No	No	No	No	No	No	No	No	No	No	No	0	0	47	45	No	0	0
282	NCA01	66 SILVER STREET ST PETERS 2044	GF	SW	RES	55	50	45	42	46	43	45	42	46	44	41	40	No	No	No	No	No	No	No	No	No	No	No	No	No	0	0	46	44	No	0	0
282	NCA01	66 SILVER STREET ST PETERS 2044	GF	SE	RES	55	50	42	39	43	40	42	40	44	41	39	37	No	No	No	No	No	No	No	No	No	No	No	No	No	0	0	44	41	No	0	0
282	NCA01	66 SILVER STREET ST PETERS 2044	GF	NE	RES	55	50	46	44	47	44	47	44	47	45	43	41	No	No	No	No	No	No	No	No	No	No	No	No	No	0	0	47	45	No	0	0
282	NCA01	66 SILVER STREET ST PETERS 2044	GF	NE	RES	55	50	46	43	47	44	46	44	47	45	42	41	No	No	No	No	No	No	No	No	No	No	No	No	No	0	0	47	45	No	0	0
282	NCA01	66 SILVER STREET ST PETERS 2044	GF	NE	RES	55	50	47	44	48	45	47	45	48	46	43	42	No	No	No	No	No	No	No	No	No	No	No	No	No	0	0	48	46	No	0	0
282	NCA01	66 SILVER STREET ST PETERS 2044	GF	NW	RES	55	50	42	39	43	40	42	39	43	40	38	37	No	No	No	No	No	No	No	No	No	No	No	No	No	0	0	43	40	No	0	0
284	NCA01	41 SILVER STREET ST PETERS 2044	GF	SW	RES	55	50	49	45	50	48	49	46	51	49	48	46	No	No	No	Yes	No	No	Yes	Yes	No	No	No	No	No	0	0	51	49	No	0	0
284	NCA01	41 SILVER STREET ST PETERS 2044	GF	SE	RES	55	50	48	45	49	46	48	46	49	47	44	43	No	No	No	No	No	No	No	No	No	No	No	No	No	0	0	49	47	No	0	0
284	NCA01	41 SILVER STREET ST PETERS 2044	GF	NE	RES	55	50	50	47	50	47	50	48	50	47	45	43	No	No	No	No	No	No	No	No	No	No	No	No	No	0	0	50	47	No	0	0
284	NCA01	41 SILVER STREET ST PETERS 2044	GF	NW	RES	55	50	45	42	46	43	45	43	47	44	42	40	No	No	No	No	No	No	No	No	No	No	No	No	No	0	0	47	44	No	0	0
286	NCA01	156 CHURCH STREET ST PETERS 2044	GF	SE	RES	55	50	57	54	57	54	57	54	57	54	48	47	Yes	Yes	No	No	Yes	Yes	No	No	No	No	No	No	No	0	0	57	54	No	0	0
286	NCA01	156 CHURCH STREET ST PETERS 2044	GF	NE	RES	55	50	56	52	55	52	56	53	56	53	47	46	No	Yes	No	No	Yes	Yes	No	No	No	No	No	No	No	0	0	56	53	No	0	0
286	NCA01	156 CHURCH STREET ST PETERS 2044	GF	NE	RES	55	50	53	50	53	50	53	50	53	50	47	45	No	No	No	No	No	No	No	No	No	No	No	No	No	0	0	53	50	No	0	0
286	NCA01	156 CHURCH STREET ST PETERS 2044	GF	NW	RES	55	50	49	46	49	46	49	46	49	47	43	41	No	No	No	No	No	No	No	No	No	No	No	No	No	0	0	49	47	No	0	0
286	NCA01	156 CHURCH STREET ST PETERS 2044	GF	SW	RES	55	50	54	51	55	51	54	52	55	52	48	47	No	Yes	No	No	No	Yes	No	No	No	No	No	No	No	0	0	55	52	No	0	0
287	NCA01	52 EDITH STREET ST PETERS 2044	GF	SW	RES	55	50	46	43	48	45	46	43	49	46	45	44	No	No	Yes	Yes	No	No	Yes	Yes	No	No	No	No	No	0	0	49	46	No	0	0
287	NCA01	52 EDITH STREET ST PETERS 2044	GF	SE	RES	55	50	43	40	44	41	43	41	45	42	40	39	No	No	No	No	No	No	No	No	No	No	No	No	No	0	0	45	42	No	0	0
287	NCA01	52 EDITH STREET ST PETERS 2044	GF	NE	RES	55	50	46	43	47	44	46	44	48	45	44	42	No	No	No	No	No	No	No	No	No	No	No	No	No	0	0	48	45	No	0	0
287	NCA01	52 EDITH STREET ST PETERS 2044	GF	NW	RES	55	50	43	40	44	41	43	40	45	42	40	38	No	No	No	No	No	No	No	No	No	No	No	No	No	0	0	45	42	No	0	0
288	NCA01	136 UNWINS BRIDGE ROAD ST PETERS 2044	GF	SW	RES	55	50	43	40	45	42	43	40	46	44	43	41	No	No	Yes	Yes	No	No	Yes	Yes	No	No	No	No	No	0	0	46	44	No	0	0
288	NCA01	136 UNWINS BRIDGE ROAD ST PETERS 2044	GF	SW	RES	55	50	43	40	46	43	43	41	46	44	43	42	No	No	Yes	Yes	No	No	Yes	Yes	No	No	No	No	No	0	0	46	44	No	0	0
288	NCA01	136 UNWINS BRIDGE ROAD ST PETERS 2044	GF	SE	RES	55	50	42	39	44	41	42	40	45	42	41	40	No	No	No	Yes	No	No	Yes	Yes	No	No	No	No	No	0	0	45	42	No	0	0
288	NCA01	136 UNWINS BRIDGE ROAD ST PETERS 2044	GF	NE	RES	55	50	42	39	44	42	42	40	45	43	42	41	No	No	Yes	Yes	No	No	Yes	Yes	No	No	No	No	No	0	0	45	43	No	0	0
289	NCA01	71 MARY STREET ST PETERS 2044	GF	SW	RES	55	50	46	43	48	46	46	43	49	47	47	45	No	No	Yes	Yes	No	No	Yes	Yes	No	No	No	No	No	0	0	49	47	No	0	0
289	NCA01	71 MARY STREET ST PETERS 2044	GF	SW	RES	55	50	45	42	48	46	45	43	49	47	47	45	No	No	Yes	Yes	No	No	Yes	Yes	No	No	No	No	No	0	0	49	47	No	0	0
289	NCA01	71 MARY STREET ST PETERS 2044	GF	SW	RES	55	50	46	43	49	46	46	43	49	47	47	45	No	No	Yes	Yes	No	No	Yes	Yes	No	No	No	No	No	0	0	49	47	No	0	0
289	NCA01	71 MARY STREET ST PETERS 2044	GF	SE	RES	55	50	47	45	50	47	48	45	50	48	48	46	No	No	Yes	Yes	No	No	Yes	Yes	No	No	No	No	No	0	0	50	48	No	0	0
289	NCA01	71 MARY STREET ST PETERS 2044	GF	NE	RES	55	50	42	39	43	40	42	39	44	41	40	38	No	No	No	No	No	No	No	No	No	No	No	No	No	0	0	44	41	No	0	0
289	NCA01	71 MARY STREET ST PETERS 2044	GF	NE	RES	55	50	42	39	44	41	42	40	44	42	40	39	No	No	No	No	No	No	No	Yes	No	No	No	No	No	0	0	44	42	No	0	0
289	NCA01	71 MARY STREET ST PETERS 2044	GF	NW	RES	55	50	42	39	44	41	42	40	44	42	40	38	No	No	No	No	No	No	No	No	No	No	No	No	No	0	0	44	42	No	0	0

Receiver ID	NCA	Residential Receiver Address	Floor	Facade Direction	Receiver Type	Criteria		NBLD Year of Opening		BLD Year of Opening		NBLD Design Year		BLD Design Year		Project Only Design Year		NCG Criteria Exceeded? (YoO)		Does it increase above 2 dB over existing?		NCG Criteria Exceeded? (DY)		Does it increase above 2 dB over existing?		Cumulative Limit Exceeded?		Is it Acute?		Consider for Treatment?	Exceedance	Treatment Package	Final Mitigation Scenario		Consider for Treatment? (After Mitigation)	Exceedance	Treatment Package
						Day	Night	Day	Night	Day	Night	Day	Night	Day	Night	Day	Night	Day	Night	Day	Night	Day	Night	Day	Night	Day	Night	Day	Night	Day	Night				Day	Night			
289	NCA01	71 MARY STREET ST PETERS 2044	GF	NW	RES	55	50	42	39	44	41	42	40	44	41	40	38	No	No	No	No	No	No	No	No	No	No	No	No	No	0	0	44	41	No	0	0
289	NCA01	71 MARY STREET ST PETERS 2044	GF	NE	RES	55	50	43	40	44	41	43	40	45	42	41	39	No	No	No	No	No	No	No	No	No	No	No	No	No	0	0	45	42	No	0	0
289	NCA01	71 MARY STREET ST PETERS 2044	GF	NW	RES	55	50	42	39	43	41	42	40	44	41	40	38	No	No	No	No	No	No	No	No	No	No	No	No	No	0	0	44	41	No	0	0
290	NCA01	46 SILVER STREET ST PETERS 2044	GF	SW	RES	55	50	47	44	50	47	47	45	51	48	48	46	No	No	Yes	Yes	No	No	Yes	Yes	No	No	No	No	No	0	0	51	48	No	0	0
290	NCA01	46 SILVER STREET ST PETERS 2044	GF	SE	RES	55	50	47	44	50	47	47	44	50	48	48	46	No	No	Yes	Yes	No	No	Yes	Yes	No	No	No	No	No	0	0	50	48	No	0	0
290	NCA01	46 SILVER STREET ST PETERS 2044	GF	SW	RES	55	50	46	43	48	45	46	43	49	46	46	44	No	No	Yes	Yes	No	No	Yes	Yes	No	No	No	No	No	0	0	49	46	No	0	0
290	NCA01	46 SILVER STREET ST PETERS 2044	GF	SE	RES	55	50	42	39	43	40	42	39	43	40	38	36	No	No	No	No	No	No	No	No	No	No	No	No	No	0	0	43	40	No	0	0
290	NCA01	46 SILVER STREET ST PETERS 2044	GF	NE	RES	55	50	47	44	48	45	48	45	49	46	44	42	No	No	No	No	No	No	No	No	No	No	No	No	No	0	0	49	46	No	0	0
290	NCA01	46 SILVER STREET ST PETERS 2044	GF	NW	RES	55	50	43	40	44	41	43	40	44	41	39	38	No	No	No	No	No	No	No	No	No	No	No	No	No	0	0	44	41	No	0	0
291	NCA01	33 EDITH STREET ST PETERS 2044	GF	SW	RES	55	50	47	44	49	47	47	44	50	48	47	46	No	No	Yes	Yes	No	No	Yes	Yes	No	No	No	No	No	0	0	50	48	No	0	0
291	NCA01	33 EDITH STREET ST PETERS 2044	F 1	SW	RES	55	50	49	46	52	49	49	46	52	50	50	49	No	No	Yes	Yes	No	No	Yes	Yes	No	No	No	No	No	0	0	52	50	No	0	0
291	NCA01	33 EDITH STREET ST PETERS 2044	GF	SE	RES	55	50	42	39	43	40	42	39	43	41	38	37	No	No	No	No	No	No	No	No	No	No	No	No	No	0	0	43	41	No	0	0
291	NCA01	33 EDITH STREET ST PETERS 2044	F 1	SE	RES	55	50	45	42	46	43	46	43	47	44	42	41	No	No	No	No	No	No	No	No	No	No	No	No	No	0	0	47	44	No	0	0
291	NCA01	33 EDITH STREET ST PETERS 2044	GF	NE	RES	55	50	44	41	45	42	45	42	46	43	42	40	No	No	No	No	No	No	No	No	No	No	No	No	No	0	0	46	43	No	0	0
291	NCA01	33 EDITH STREET ST PETERS 2044	F 1	NE	RES	55	50	47	44	49	46	48	45	49	47	45	43	No	No	No	No	No	No	No	No	No	No	No	No	No	0	0	49	47	No	0	0
291	NCA01	33 EDITH STREET ST PETERS 2044	GF	NW	RES	55	50	42	39	43	40	42	39	43	40	38	37	No	No	No	No	No	No	No	No	No	No	No	No	No	0	0	43	40	No	0	0
291	NCA01	33 EDITH STREET ST PETERS 2044	F 1	NW	RES	55	50	45	42	46	43	45	43	47	44	42	41	No	No	No	No	No	No	No	No	No	No	No	No	No	0	0	47	44	No	0	0
293	NCA01	175 PRINCES HIGHWAY ST PETERS 2044	GF	SE	RES	55	50	75	72	75	71	75	72	75	71	53	51	Yes	Yes	No	No	Yes	Yes	No	No	No	No	No	No	No	0	0	75	71	No	0	0
293	NCA01	175 PRINCES HIGHWAY ST PETERS 2044	GF	NW	RES	55	50	51	48	51	48	51	49	52	49	45	43	No	No	No	No	No	No	No	No	No	No	No	No	No	0	0	52	49	No	0	0
296	NCA01	177 PRINCES HIGHWAY ST PETERS 2044	GF	NW	RES	55	50	52	48	52	49	52	49	52	49	45	43	No	No	No	No	No	No	No	No	No	No	No	No	No	0	0	52	49	No	0	0
296	NCA01	177 PRINCES HIGHWAY ST PETERS 2044	GF	SW	RES	55	50	58	55	58	54	58	55	58	55	46	45	Yes	Yes	No	No	Yes	Yes	No	No	No	No	No	No	No	0	0	58	55	No	0	0
296	NCA01	177 PRINCES HIGHWAY ST PETERS 2044	GF	SE	RES	55	50	75	72	75	71	75	72	75	71	52	51	Yes	Yes	No	No	Yes	Yes	No	No	No	No	No	No	No	0	0	75	71	No	0	0
298	NCA01	48 EDITH STREET ST PETERS 2044	GF	SW	RES	55	50	47	44	50	47	47	44	50	48	48	46	No	No	Yes	Yes	No	No	Yes	Yes	No	No	No	No	No	0	0	50	48	No	0	0
298	NCA01	48 EDITH STREET ST PETERS 2044	GF	NE	RES	55	50	46	43	47	44	46	43	47	45	43	41	No	No	No	No	No	No	No	No	No	No	No	No	No	0	0	47	45	No	0	0
298	NCA01	48 EDITH STREET ST PETERS 2044	GF	NW	RES	55	50	43	40	44	41	43	40	45	42	40	38	No	No	No	No	No	No	No	No	No	No	No	No	No	0	0	45	42	No	0	0
299	NCA01	142 UNWINS BRIDGE ROAD ST PETERS 2044	GF	SE	RES	55	50	44	41	47	44	44	41	48	45	45	43	No	No	Yes	Yes	No	No	Yes	Yes	No	No	No	No	No	0	0	48	45	No	0	0
299	NCA01	142 UNWINS BRIDGE ROAD ST PETERS 2044	GF	SW	RES	55	50	44	41	47	44	44	41	47	45	45	43	No	No	Yes	Yes	No	No	Yes	Yes	No	No	No	No	No	0	0	47	45	No	0	0
299	NCA01	142 UNWINS BRIDGE ROAD ST PETERS 2044	GF	SE	RES	55	50	43	40	46	44	44	41	47	45	45	43	No	No	Yes	Yes	No	No	Yes	Yes	No	No	No	No	No	0	0	47	45	No	0	0
299	NCA01	142 UNWINS BRIDGE ROAD ST PETERS 2044	GF	NE	RES	55	50	42	39	45	42	42	40	45	43	43	41	No	No	Yes	Yes	No	No	Yes	Yes	No	No	No	No	No	0	0	45	43	No	0	0
300	NCA01	66 SILVER STREET ST PETERS 2044	GF	SW	RES	55	50	47	44	49	46	47	44	49	47	46	45	No	No	Yes	Yes	No	No	Yes	Yes	No	No	No	No	No	0	0	49	47	No	0	0
300	NCA01	66 SILVER STREET ST PETERS 2044	F 1	SW	RES	55	50	49	46	52	49	49	47	53	50	50	49	No	No	Yes	Yes	No	No	Yes	Yes	No	No	No	No	No	0	0	53	50	No	0	0
300	NCA01	66 SILVER STREET ST PETERS 2044	GF	SE	RES	55	50	47	44	49	46	47	45	49	47	45	44	No	No	No	No	No	No	No	No	No	No	No	No	No	0	0	49	47	No	0	0
300	NCA01	66 SILVER STREET ST PETERS 2044	F 1	SE	RES	55	50	50	47	52	50	50	47	53	51	50	49	No	No	Yes	Yes	No	Yes	Yes	Yes	No	No	No	No	Yes	1	1	53	51	Yes	1	1
300	NCA01	66 SILVER STREET ST PETERS 2044	GF	SE	RES	55	50	47	44	50	47	48	45	50	48	47	46	No	No	Yes	Yes	No	No	Yes	Yes	No	No	No	No	No	0	0	50	48	No	0	0
300	NCA01	66 SILVER STREET ST PETERS 2044	F 1	SE	RES	55	50	49	46	52	49	49	47	53	50	50	49	No	No	Yes	Yes	No	No	Yes	Yes	No	No	No	No	No	0	0	53	50	No	0	0
300	NCA01	66 SILVER STREET ST PETERS 2044	GF	SE	RES	55	50	48	45	50	47	48	46	51	48	47	46	No	No	Yes	Yes	No	No	Yes	Yes	No	No	No	No	No	0	0	50	48	No	0	0
300	NCA01	66 SILVER STREET ST PETERS 2044	F 1	SE	RES	55	50	50	47	52	49	50	47	53	50	50	49	No	No	Yes	Yes	No	No	Yes	Yes	No	No	No	No	No	0	0	53	50	No	0	0
300	NCA01	66 SILVER STREET ST PETERS 2044	GF	NE	RES	55	50	47	44	49	46	47	44	50	47	47	45	No	No	Yes	Yes	No	No	Yes	Yes	No	No	No	No	No	0	0	50	47	No	0	0
300	NCA01	66 SILVER STREET ST PETERS 2044	F 1	NE	RES	55	50	49	46	51	49	49	46	52	50	49	48	No	No	Yes	Yes	No	No	Yes	Yes	No	No	No	No	No	0	0	52	50	No	0	0
300	NCA01	66 SILVER STREET ST PETERS 2044	GF	SE	RES	55	50	47	44	48	45	48	46	51	48	47	46	No	No	Yes	Yes	No	No	Yes	Yes	No	No	No	No	No	0	0	51	48	No	0	0
300	NCA01	66 SILVER STREET ST PETERS 2044	F 1	SE	RES	55	50	49	46	52	49	49	47	52	50	50	48	No	No	Yes	Yes	No	No	Yes	Yes	No	No	No	No	No	0	0	52	50	No	0	0
300	NCA01	66 SILVER STREET ST PETERS 2044	GF	NE	RES	55	50	45	42	47	45	46	43	48	46	45	43	No	No	Yes	Yes	No	No	Yes	Yes	No	No	No	No	No	0	0	48	46	No	0	0
300	NCA01	66 SILVER STREET ST PETERS 2044	F 1	NE	RES	55	50	48	45	50	47	48	46	51	48	47	46	No	No	No	Yes	No	No	Yes	Yes	No	No	No	No	No	0	0	51	48	No	0	0
300	NCA01	66 SILVER STREET ST PETERS 2044	GF	NW	RES	55	50	42	39	43	40	42	40	44	41	39	37	No	No	No	No	No	No	No	No	No	No	No	No	No	0	0	44	41	No	0	0
300	NCA01	66 SILVER STREET ST PETERS 2044	F 1	NW	RES	55	50	46	43	47	44	46	44	48	45	43	42	No	No	No	No	No	No	No	No	No	No	No	No	No	0	0	48	45	No	0	0
301	NCA01	39 SILVER STREET ST PETERS 2044	GF	SW	RES	55	50	49	46	51	48	49	46	51	49	48	46	No	No	No	Yes	No	No	Yes	Yes	No	No	No	No	No	0	0	51	49	No	0	0
301	NCA01	39 SILVER STREET ST PETERS 2044	GF	SW	RES	55	50	49	46	51	48	49	46	51	49	48	46	No	No	No	Yes	No	No	Yes	Yes	No	No	No	No	No	0	0	51	49	No	0	0
301	NCA01	39 SILVER STREET ST PETERS 2044	GF	SE	RES	55	50	46	43	47	44	46	44	47	45	42	40	No	No	No	No	No	No	No	No	No	No	No	No	No	0	0	47	45	No	0	0
301	NCA01	39 SILVER STREET ST PETERS 2044	GF	NE	RES	55	50	47	44	48	45	48	45	49	46	43	42	No	No	No	No	No	No	No	No	No	No	No	No	No	0	0	49	46	No	0	0
301	NCA01	39 SILVER STREET ST PETERS 2044	GF	NW	RES	55	50	44	41	45	42	45	42	45	43	40	38	No	No	No	No	No	No	No	No	No	No	No	No	No	0	0	45	43	No	0	0
303	NCA01	179 PRINCES HIGHWAY ST PETERS 2044	GF	SE	RES	55	50	74	70	73	70	74	71	73	70	52	50	Yes	Yes	No	No	Yes	Yes	No	No	No	No	No	No	No	0	0	73	70	No	0	0
303	NCA01	179 PRINCES HIGHWAY ST PETERS 2044	GF	NE	RES	55	50	59	55	58	55	59	56	58	55	46	45	Yes	Yes	No	No	Yes	Yes	No	No	No	No	No	No	No	0	0	58	55	No	0	0
303	NCA01	179 PRINCES HIGHWAY ST PETERS 2044	GF	NW	RES	55	50	50	47	50	47	50	47	50	47	42	41	No	No	No	No	No	No	No	No	No	No	No	No	No	0	0	50	47	No	0	0
304	NCA01	48 EDITH STREET ST PETERS 2044	GF	NE	RES	55	50	46	43	47	45	46	44	48	46	44	43	No	No	No	No	No	No	No	No	No	No	No	No	No	0	0	48	46	No	0	0
304	NCA01	48 EDITH STREET ST PETERS 2044	GF	NW	RES	55	50	43	40	44	42	44	41	45	42	40	39	No	No	No	No	No	No	No	No	No	No	No	No	No	0	0	45	42	No	0	0
304	NCA01	48 EDITH STREET ST PETERS 2044	GF	SW	RES	55	50	47	44	50	47	47	45	50	48	47	46	No	No	Yes	Yes	No	No	Yes	Yes	No	No	No	No	No	0	0	50	48	No	0	0
304	NCA01	48 EDITH STREET ST PETERS 2044	GF	SE	RES	55	50	47	44	50	47	47	44	50	48	47	46	No	No	Yes	Yes	No	No	Yes	Yes	No	No	No	No	No	0	0	50	48	No	0	0
304	NCA01	48 EDITH STREET ST PETERS 2044	GF	SW	RES	55	50	47	44	49	46	47	44	50	48	47	45	No	No	Yes	Yes	No	No	Yes	Yes	No	No	No	No	No	0	0	50	48	No	0	0
305	NCA01	42 SILVER STREET ST PETERS 2044	GF	SW	RES	55	50	47	44	50	47	47	44	51	48	48	46	No	No	Yes	Yes	No	No	Yes	Yes	No	No	No	No	No	0	0	51	48	No	0	0
305	NCA01	42 SILVER STREET ST PETERS 2044	GF	SE	RES	55	50	44	41	45	42	44	41	45	42	40	38	No	No	No	No	No	No	No	No	No	No	No	No	No	0	0	45	42	No	0	0
305	NCA01	42 SILVER STREET ST PETERS 2044	GF	NE	RES	55	50	45	42	46	43	45	43	46	44	42	40	No	No	No	No	No	No	No	No	No	No	No	No	No	0	0	46	44	No	0	0
305	NCA01	42 SILVER STREET ST PETERS 2044	GF	NE	RES	55	50	45	42	46	43	45	43	46	44	42	40	No	No	No	No	No	No	No	No	No	No	No	No	No	0	0	46	44	No	0	0
305	NCA01	42 SILVER STREET ST PETERS 2044	GF	NE	RES	55	50	46	43	47	44	47	44	48	45	43	42	No	No	No	No	No	No	No	No	No	No	No	No	No	0	0	48	45	No	0	0
305	NCA01	42 SILVER STREET ST PETERS 2044	GF	NW	RES	55	50	42	39	43	40	42	40	44	41	38	37	No	No	No	No	No	No	No	No	No	No	No	No	No	0	0	44	41	No	0	0
308	NCA01	181 PRINCES HIGHWAY ST PETERS 2044	GF	NW	RES	55	50	50	46	50	47	50	47	50	47	42	41	No	No	No	No	No	No	No	No	No	No	No	No	No	0	0	50	47	No	0	0
308	NCA01	181 PRINCES HIGHWAY ST PETERS 2044	GF	SW	RES	55	50	63	60	63	59	63	61	63	60	49	48	Yes	Yes	No	No	Yes	Yes	No	No	No	No	No	No	No	0	0	63	60	No	0	0
308	NCA01	181 PRINCES HIGHWAY ST PETERS 2044	GF	SE	RES	55	50	74	70	73	70	74	71	73	70	52	50	Yes	Yes	No	No	Yes	Yes	No	No	No	No	No	No	No	0	0	73	70	No	0	0
309	NCA01	46 EDITH STREET ST PETERS 2044	GF	SW	RES	55	50	46	43	49	46	46	44	49	47	47	45	No	No	Yes	Yes	No	No	Yes	Yes	No	No	No	No	No	0	0	49	47	No	0	0
309	NCA01	46 EDITH STREET ST PETERS 2044	GF	SE	RES	55	50	44	41	45	42	44	42	46	43	41	39	No	No	No	No	No	No	No	No	No	No	No	No	No	0	0	46	43	No	0	0
309	NCA01	46 EDITH STREET ST PETERS 2044	GF	NE	RES	55	50	47	44	48	45	47	44	48	46	45	44	No	No	No	No	No	No	No	Yes	No	No	No	No	No	0	0	48	46	No	0	0
311	NCA01	37 SILVER STREET ST PETERS 2044	GF	SW	RES	55	50	50	46	51	48	50	47	52	49	48	46	No	No	No	No	No	No	No	Yes	No	No	No	No	No	0	0	52	49	No	0	0
311	NCA01	37 SILVER STREET ST PETERS 2044	GF	SE	RES	55	50	48	45	50	47	48	46	51	48	47	46	No	No	Yes	Yes	No	No	Yes	Yes	No	No	No	No	No	0	0	51	48	No	0	0
311	NCA01	37 SILVER STREET ST PETERS 2044	GF	NE	RES	55	50	48	45	48	46	48	45	49	46	44	42	No	No	No	No	No	No	No	No	No	No	No	No	No	0	0	49	46	No	0	0
311	NCA01	37 SILVER STREET ST PETERS 2044	GF	NW	RES	55	50	46	43	47	44	46	43	47	44	41	39	No	No	No	No	No	No	No	No	No	No	No	No	No	0	0	47	44	No	0	0
311	NCA01	37 SILVER STREET ST PETERS 2044	GF	NE	RES	55	50	47	44	48	45	48	45	48	46	43	41	No	No	No	No	No	No	No	No	No	No	No	No	No	0	0	48	46	No	0	0
311	NCA01	37 SILVER STREET ST PETERS 2044	GF	NW	RES	55	50	45	42	46	43	45	43	46	44	41	39	No	No	No	No	No	No	No	No	No	No	No	No	No	0	0	46	44	No	0	0
311	NCA01	37 SILVER STREET ST PETERS 2044	GF	SW	RES	55	50	49	46	51	48	50	47	52	49	48	46	No	No	No	No	No	No	No	Yes	No	No	No	No	No	0	0	52	49	No	0	0
313	NCA01	40 SILVER STREET ST PETERS 2044	GF	SW	RES	55	50	48	44	50	48	48	45	51	49	48	47	No	No	Yes	Yes	No	No	Yes	Yes	No	No	No	No	No	0	0	51	49	No	0	0
313	NCA01	40 SILVER STREET ST PETERS 2044	GF	NE	RES	55	50	48	45	49	46	48	45	49	46	44	42	No	No	No	No	No	No	No	No	No	No	No	No	No	0	0	49	46	No	0	0
313	NCA01	40 SILVER STREET ST PETERS 2044	GF	NW	RES	55	50	44	41	45	42	44	41	45	43	40	39	No	No	No	No	No	No	No	No	No	No	No	No	No	0	0	45	43	No	0	0
314	NCA01	71 MARY STREET ST PETERS 2044	GF	SW	RES	55	50	45	42	48	45	45	43	49	46	46	44	No	No	Yes	Yes	No	No	Yes	Yes	No	No	No	No	No	0	0	49	46	No	0	0
314	NCA01	71 MARY STREET ST PETERS 2044	GF	SE	RES	55	50	44	41	46	43	44	42	46	44	42	40	No	No	No	No	No	No	No	No	No	No	No	No	No	0	0	46	44	No	0	0
314	NCA01	71 MARY STREET ST PETERS 2044	GF	SE	RES	55	50	44	41	46	43	44	42	46	44	43	41	No	No	No	No	No	No	No	No	No	No	No	No	No	0	0	46	44	No	0	0
314	NCA01	71 MARY STREET ST PETERS 2044	GF	SE	RES	55	50	45	42	46	43	45	42	47	44	43	41	No	No	No	No	No	No	No	No	No	No	No	No	No	0	0	47	44	No	0	0
314	NCA01	71 MARY STREET ST PETERS 2044	GF	NE	RES	55	50	45	42	46	43	45	42	47	44	43	42	No	No	No	No	No	No	Yes	Yes	No	No	No	No	No	0	0	47	44	No	0	0

Receiver ID	NCA	Residential Receiver Address	Floor	Facade Direction	Receiver Type	Criteria		NBLD Year of Opening		BLD Year of Opening		NBLD Design Year		BLD Design Year		Project Only Design Year		NCG Criteria Exceeded? (YoO)		Does it increase above 2 dB over existing?		NCG Criteria Exceeded? (DY)		Does it increase above 2 dB over existing?		Cumulative Limit Exceeded?		Is it Acute?		Consider for Treatment?	Exceedance	Treatment Package	Final Mitigation Scenario		Consider for Treatment? (After Mitigation)	Exceedance	Treatment Package
						Day	Night	Day	Night	Day	Night	Day	Night	Day	Night	Day	Night	Day	Night	Day	Night	Day	Night	Day	Night	Day	Night	Day	Night	Day	Night				Day	Night			
314	NCA01	71 MARY STREET ST PETERS 2044	GF	NW	RES	55	50	41	38	43	40	42	39	43	41	39	37	No	No	No	No	No	No	No	No	No	No	No	No	No	0	0	43	41	No	0	0
314	NCA01	71 MARY STREET ST PETERS 2044	GF	NE	RES	55	50	42	39	43	41	42	40	44	41	40	38	No	No	No	No	No	No	No	No	No	No	No	No	No	0	0	44	41	No	0	0
314	NCA01	71 MARY STREET ST PETERS 2044	GF	NW	RES	55	50	41	38	42	39	41	39	43	40	39	37	No	No	No	No	No	No	No	No	No	No	No	No	No	0	0	43	40	No	0	0
318	NCA01	38 SILVER STREET ST PETERS 2044	GF	SW	RES	55	50	46	43	47	44	46	44	48	45	43	41	No	No	No	No	No	No	No	No	No	No	No	No	No	0	0	48	45	No	0	0
318	NCA01	38 SILVER STREET ST PETERS 2044	GF	SE	RES	55	50	43	40	44	41	43	40	44	41	39	37	No	No	No	No	No	No	No	No	No	No	No	No	No	0	0	44	41	No	0	0
318	NCA01	38 SILVER STREET ST PETERS 2044	GF	NE	RES	55	50	48	45	49	46	48	46	49	47	44	43	No	No	No	No	No	No	No	No	No	No	No	No	No	0	0	49	47	No	0	0
318	NCA01	38 SILVER STREET ST PETERS 2044	GF	NE	RES	55	50	48	45	49	46	48	46	49	47	44	43	No	No	No	No	No	No	No	No	No	No	No	No	No	0	0	49	47	No	0	0
319	NCA01	43 ROBERTS STREET ST PETERS 2044	GF	SW	RES	55	50	45	42	46	43	45	42	46	44	42	40	No	No	No	No	No	No	No	No	No	No	No	No	No	0	0	46	44	No	0	0
319	NCA01	43 ROBERTS STREET ST PETERS 2044	GF	SE	RES	55	50	47	44	49	46	47	45	49	47	46	45	No	No	Yes	Yes	No	No	Yes	Yes	No	No	No	No	No	0	0	49	47	No	0	0
319	NCA01	43 ROBERTS STREET ST PETERS 2044	GF	NE	RES	55	50	46	44	48	45	47	44	48	46	45	43	No	No	No	No	No	No	No	Yes	No	No	No	No	No	0	0	48	46	No	0	0
321	NCA01	44 EDITH STREET ST PETERS 2044	GF	SW	RES	55	50	47	44	50	47	47	44	50	48	48	46	No	No	Yes	Yes	No	No	Yes	Yes	No	No	No	No	No	0	0	50	48	No	0	0
321	NCA01	44 EDITH STREET ST PETERS 2044	GF	SE	RES	55	50	47	44	48	45	47	44	48	46	44	42	No	No	No	No	No	No	No	No	No	No	No	No	No	0	0	48	46	No	0	0
321	NCA01	44 EDITH STREET ST PETERS 2044	GF	NE	RES	55	50	47	44	48	45	47	44	49	46	45	43	No	No	No	No	No	No	No	No	No	No	No	No	No	0	0	49	46	No	0	0
321	NCA01	44 EDITH STREET ST PETERS 2044	GF	NW	RES	55	50	43	40	44	41	43	41	45	42	40	38	No	No	No	No	No	No	No	No	No	No	No	No	No	0	0	45	42	No	0	0
322	NCA01	71 MARY STREET ST PETERS 2044	GF	SW	RES	55	50	44	41	45	43	44	41	46	43	42	40	No	No	No	No	No	No	No	Yes	No	No	No	No	No	0	0	46	43	No	0	0
322	NCA01	71 MARY STREET ST PETERS 2044	GF	SE	RES	55	50	46	44	48	46	47	44	49	47	46	44	No	No	Yes	Yes	No	No	Yes	Yes	No	No	No	No	No	0	0	49	47	No	0	0
322	NCA01	71 MARY STREET ST PETERS 2044	GF	NE	RES	55	50	46	43	48	45	46	44	48	46	45	44	No	No	No	Yes	No	No	Yes	Yes	No	No	No	No	No	0	0	48	46	No	0	0
322	NCA01	71 MARY STREET ST PETERS 2044	GF	NW	RES	55	50	42	39	44	41	43	40	44	42	40	38	No	No	No	No	No	No	No	No	No	No	No	No	No	0	0	44	42	No	0	0
325	NCA01	21-23 SILVER STREET ST PETERS 2044	GF	NE	RES	55	50	51	48	50	47	51	49	50	48	44	43	No	No	No	No	No	No	No	No	No	No	No	No	No	0	0	50	48	No	0	0
325	NCA01	21-23 SILVER STREET ST PETERS 2044	F 1	NE	RES	55	50	52	50	52	49	53	51	52	50	46	44	No	No	No	No	No	No	No	No	No	No	No	No	No	0	0	52	50	No	0	0
325	NCA01	21-23 SILVER STREET ST PETERS 2044	GF	NW	RES	55	50	43	40	43	40	43	40	44	41	37	36	No	No	No	No	No	No	No	No	No	No	No	No	No	0	0	44	41	No	0	0
325	NCA01	21-23 SILVER STREET ST PETERS 2044	F 1	NW	RES	55	50	46	43	46	43	46	43	47	44	40	39	No	No	No	No	No	No	No	No	No	No	No	No	No	0	0	47	44	No	0	0
325	NCA01	21-23 SILVER STREET ST PETERS 2044	GF	SW	RES	55	50	47	44	50	47	47	44	50	48	47	46	No	No	Yes	Yes	No	No	Yes	Yes	No	No	No	No	No	0	0	50	48	No	0	0
325	NCA01	21-23 SILVER STREET ST PETERS 2044	F 1	SW	RES	55	50	49	46	52	49	49	47	53	51	50	49	No	No	Yes	Yes	No	Yes	Yes	Yes	No	No	No	No	Yes	1	1	53	51	Yes	1	1
326	NCA01	42 EDITH STREET ST PETERS 2044	GF	NE	RES	55	50	48	45	49	46	48	45	50	47	46	44	No	No	No	No	No	No	No	No	No	No	No	No	No	0	0	50	47	No	0	0
326	NCA01	42 EDITH STREET ST PETERS 2044	GF	NW	RES	55	50	47	44	48	45	47	44	49	46	44	43	No	No	No	No	No	No	No	No	No	No	No	No	No	0	0	49	46	No	0	0
326	NCA01	42 EDITH STREET ST PETERS 2044	GF	SW	RES	55	50	48	45	50	47	48	45	50	48	47	45	No	No	Yes	Yes	No	No	Yes	Yes	No	No	No	No	No	0	0	50	48	No	0	0
326	NCA01	42 EDITH STREET ST PETERS 2044	GF	SE	RES	55	50	46	43	47	44	46	43	48	45	43	41	No	No	No	No	No	No	No	No	No	No	No	No	No	0	0	48	45	No	0	0
326	NCA01	42 EDITH STREET ST PETERS 2044	GF	SE	RES	55	50	46	43	47	44	46	43	48	45	43	41	No	No	No	No	No	No	No	No	No	No	No	No	No	0	0	48	45	No	0	0
328	NCA01	34 SILVER STREET ST PETERS 2044	GF	SW	RES	55	50	48	45	51	48	49	46	52	50	49	48	No	No	Yes	Yes	No	No	Yes	Yes	No	No	No	No	No	0	0	52	50	No	0	0
328	NCA01	34 SILVER STREET ST PETERS 2044	GF	SE	RES	55	50	47	44	49	46	47	45	50	47	46	44	No	No	No	No	No	No	Yes	Yes	No	No	No	No	No	0	0	50	47	No	0	0
328	NCA01	34 SILVER STREET ST PETERS 2044	GF	NE	RES	55	50	48	45	49	46	49	46	49	47	44	43	No	No	No	No	No	No	No	No	No	No	No	No	No	0	0	49	47	No	0	0
328	NCA01	34 SILVER STREET ST PETERS 2044	GF	NW	RES	55	50	44	41	45	42	44	41	45	42	40	38	No	No	No	No	No	No	No	No	No	No	No	No	No	0	0	45	42	No	0	0
331	NCA01	21-23 SILVER STREET ST PETERS 2044	GF	SW	RES	55	50	47	44	49	46	48	45	50	47	46	45	No	No	Yes	Yes	No	No	Yes	Yes	No	No	No	No	No	0	0	50	47	No	0	0
331	NCA01	21-23 SILVER STREET ST PETERS 2044	F 1	SW	RES	55	50	50	47	52	49	50	47	53	50	50	48	No	No	Yes	Yes	No	No	Yes	Yes	No	No	No	No	No	0	0	53	50	No	0	0
331	NCA01	21-23 SILVER STREET ST PETERS 2044	GF	SE	RES	55	50	49	46	49	46	49	46	50	47	45	43	No	No	No	No	No	No	No	No	No	No	No	No	No	0	0	50	47	No	0	0
331	NCA01	21-23 SILVER STREET ST PETERS 2044	F 1	SE	RES	55	50	51	48	52	49	52	49	53	50	48	46	No	No	No	No	No	No	No	No	No	No	No	No	No	0	0	53	50	No	0	0
331	NCA01	21-23 SILVER STREET ST PETERS 2044	GF	NE	RES	55	50	50	47	50	47	50	47	50	48	44	43	No	No	No	No	No	No	No	No	No	No	No	No	No	0	0	50	48	No	0	0
331	NCA01	21-23 SILVER STREET ST PETERS 2044	GF	SE	RES	55	50	49	46	49	46	49	46	50	47	45	43	No	No	No	No	No	No	No	No	No	No	No	No	No	0	0	50	47	No	0	0
331	NCA01	21-23 SILVER STREET ST PETERS 2044	F 1	SE	RES	55	50	51	48	52	49	52	49	53	50	48	46	No	No	No	No	No	No	No	No	No	No	No	No	No	0	0	53	50	No	0	0
331	NCA01	21-23 SILVER STREET ST PETERS 2044	GF	NE	RES	55	50	47	44	49	46	47	45	49	47	47	45	No	No	No	No	No	No	Yes	Yes	No	No	No	No	No	0	0	49	47	No	0	0
332	NCA01	40 EDITH STREET ST PETERS 2044	GF	SW	RES	55	50	45	42	46	43	45	42	46	44	42	40	No	No	No	No	No	No	No	No	No	No	No	No	No	0	0	46	44	No	0	0
332	NCA01	40 EDITH STREET ST PETERS 2044	GF	NW	RES	55	50	45	42	46	43	45	42	46	43	41	39	No	No	No	No	No	No	No	No	No	No	No	No	No	0	0	46	43	No	0	0
332	NCA01	40 EDITH STREET ST PETERS 2044	GF	SW	RES	55	50	47	44	50	47	47	44	50	48	47	46	No	No	Yes	Yes	No	No	Yes	Yes	No	No	No	No	No	0	0	50	48	No	0	0
332	NCA01	40 EDITH STREET ST PETERS 2044	GF	SE	RES	55	50	44	41	45	42	45	42	46	43	41	39	No	No	No	No	No	No	No	No	No	No	No	No	No	0	0	46	43	No	0	0
332	NCA01	40 EDITH STREET ST PETERS 2044	GF	NE	RES	55	50	47	44	49	46	48	45	49	47	45	44	No	No	No	No	No	No	No	No	No	No	No	No	No	0	0	49	47	No	0	0
333	NCA01	43 ROBERTS STREET ST PETERS 2044	GF	SW	RES	55	50	47	44	49	46	47	44	50	47	47	45	No	No	Yes	Yes	No	No	Yes	Yes	No	No	No	No	No	0	0	50	47	No	0	0
333	NCA01	43 ROBERTS STREET ST PETERS 2044	GF	SW	RES	55	50	46	43	49	46	47	44	49	47	46	45	No	No	Yes	Yes	No	No	Yes	Yes	No	No	No	No	No	0	0	49	47	No	0	0
333	NCA01	43 ROBERTS STREET ST PETERS 2044	GF	SW	RES	55	50	47	44	49	46	47	44	50	47	46	45	No	No	Yes	Yes	No	No	Yes	Yes	No	No	No	No	No	0	0	50	47	No	0	0
333	NCA01	43 ROBERTS STREET ST PETERS 2044	GF	SE	RES	55	50	47	44	50	47	48	45	50	48	47	46	No	No	Yes	Yes	No	No	Yes	Yes	No	No	No	No	No	0	0	50	48	No	0	0
333	NCA01	43 ROBERTS STREET ST PETERS 2044	GF	NE	RES	55	50	46	43	48	45	46	44	48	46	45	43	No	No	No	No	No	No	No	Yes	No	No	No	No	No	0	0	48	46	No	0	0
333	NCA01	43 ROBERTS STREET ST PETERS 2044	GF	NW	RES	55	50	44	41	45	42	44	41	45	42	40	39	No	No	No	No	No	No	No	No	No	No	No	No	No	0	0	45	42	No	0	0
333	NCA01	43 ROBERTS STREET ST PETERS 2044	GF	SW	RES	55	50	43	40	44	41	43	41	45	42	41	39	No	No	No	No	No	No	No	No	No	No	No	No	No	0	0	45	42	No	0	0
333	NCA01	43 ROBERTS STREET ST PETERS 2044	GF	NW	RES	55	50	43	40	44	41	43	41	45	42	40	38	No	No	No	No	No	No	No	No	No	No	No	No	No	0	0	45	42	No	0	0
335	NCA01	69 MARY STREET ST PETERS 2044	GF	SW	RES	55	50	46	43	49	46	47	44	49	47	46	44	No	No	Yes	Yes	No	No	Yes	Yes	No	No	No	No	No	0	0	49	47	No	0	0
335	NCA01	69 MARY STREET ST PETERS 2044	F 1	SW	RES	55	50	51	47	52	49	51	48	52	50	48	46	No	No	No	No	No	No	No	No	No	No	No	No	No	0	0	52	50	No	0	0
335	NCA01	69 MARY STREET ST PETERS 2044	GF	SE	RES	55	50	41	38	42	39	41	38	42	40	38	36	No	No	No	No	No	No	No	No	No	No	No	No	No	0	0	42	40	No	0	0
335	NCA01	69 MARY STREET ST PETERS 2044	F 1	SE	RES	55	50	44	41	46	43	44	42	46	43	42	40	No	No	No	No	No	No	No	No	No	No	No	No	No	0	0	46	43	No	0	0
335	NCA01	69 MARY STREET ST PETERS 2044	GF	NE	RES	55	50	44	41	45	42	44	41	45	43	41	39	No	No	No	No	No	No	No	No	No	No	No	No	No	0	0	45	43	No	0	0
335	NCA01	69 MARY STREET ST PETERS 2044	F 1	NE	RES	55	50	45	43	47	44	46	43	47	45	44	42	No	No	No	No	No	No	No	No	No	No	No	No	No	0	0	47	45	No	0	0
336	NCA01	41 ROBERTS STREET ST PETERS 2044	GF	SW	RES	55	50	47	44	49	47	47	44	50	48	47	46	No	No	Yes	Yes	No	No	Yes	Yes	No	No	No	No	No	0	0	50	48	No	0	0
336	NCA01	41 ROBERTS STREET ST PETERS 2044	GF	NE	RES	55	50	45	42	46	43	45	43	47	44	43	41	No	No	No	No	No	No	No	No	No	No	No	No	No	0	0	47	44	No	0	0
336	NCA01	41 ROBERTS STREET ST PETERS 2044	GF	SE	RES	55	50	46	43	48	45	46	44	48	46	44	42	No	No	No	No	No	No	No	No	No	No	No	No	No	0	0	48	46	No	0	0
336	NCA01	41 ROBERTS STREET ST PETERS 2044	GF	NE	RES	55	50	47	44	49	46	47	45	49	47	46	45	No	No	No	Yes	No	No	Yes	Yes	No	No	No	No	No	0	0	49	47	No	0	0
336	NCA01	41 ROBERTS STREET ST PETERS 2044	GF	NE	RES	55	50	45	42	46	43	45	42	46	44	42	40	No	No	No	No	No	No	No	No	No	No	No	No	No	0	0	46	44	No	0	0
336	NCA01	41 ROBERTS STREET ST PETERS 2044	GF	NW	RES	55	50	45	42	46	43	45	43	46	44	42	40	No	No	No	No	No	No	No	No	No	No	No	No	No	0	0	46	44	No	0	0
336	NCA01	41 ROBERTS STREET ST PETERS 2044	GF	NE	RES	55	50	45	42	46	44	46	43	47	45	43	41	No	No	No	No	No	No	No	No	No	No	No	No	No	0	0	47	45	No	0	0
336	NCA01	41 ROBERTS STREET ST PETERS 2044	GF	NW	RES	55	50	44	41	45	42	44	41	46	43	41	39	No	No	No	No	No	No	No	No	No	No	No	No	No	0	0	46	43	No	0	0
336	NCA01	41 ROBERTS STREET ST PETERS 2044	GF	NW	RES	55	50	44	41	45	42	44	42	46	43	41	39	No	No	No	No	No	No	No	No	No	No	No	No	No	0	0	46	43	No	0	0
336	NCA01	41 ROBERTS STREET ST PETERS 2044	GF	SW	RES	55	50	46	43	49	46	47	44	50	47	47	45	No	No	Yes	Yes	No	No	Yes	Yes	No	No	No	No	No	0	0	50	47	No	0	0
336	NCA01	41 ROBERTS STREET ST PETERS 2044	GF	SW	RES	55	50	46	43	47	44	46	43	48	45	44	42	No	No	No	No	No	No	Yes	Yes	No	No	No	No	No	0	0	48	45	No	0	0
337	NCA01	32 SILVER STREET ST PETERS 2044	GF	SW	RES	55	50	47	44	48	45	47	44	49	46	44	42	No	No	No	No	No	No	No	No	No	No	No	No	No	0	0	49	46	No	0	0
337	NCA01	32 SILVER STREET ST PETERS 2044	GF	SE	RES	55	50	44	41	45	42	45	42	46	43	40	39	No	No	No	No	No	No	No	No	No	No	No	No	No	0	0	46	43	No	0	0
337	NCA01	32 SILVER STREET ST PETERS 2044	GF	NE	RES	55	50	49	46	49	46	49	46	50	47	44	43	No	No	No	No	No	No	No	No	No	No	No	No	No	0	0	50	47	No	0	0
337	NCA01	32 SILVER STREET ST PETERS 2044	GF	NW	RES	55	50	44	41	45	42	45	42	46	43	40	39	No	No	No	No	No	No	No	No	No	No	No	No	No	0	0	46	43	No	0	0
337	NCA01	32 SILVER STREET ST PETERS 2044	GF	SW	RES	55	50	45	42	45	42	45	42	46	43	40	39	No	No	No	No	No	No	No	No	No	No	No	No	No	0	0	46	43	No	0	0
337	NCA01	32 SILVER STREET ST PETERS 2044	GF	NW	RES	55	50	45	42	46	43	46	43	46	44	40	39	No	No	No	No	No	No	No	No	No	No	No	No	No	0	0	46	44	No	0	0
339	NCA01	38 EDITH STREET ST PETERS 2044	GF	SW	RES	55	50	48	44	50	47	48	45	51	48	48	46	No	No	Yes	Yes	No	No	Yes	Yes	No	No	No	No	No	0	0	51	48	No	0	0
339	NCA01	38 EDITH STREET ST PETERS 2044	GF	SE	RES	55	50	43	40	44	41	43	40	44	41	39	37	No	No	No	No	No	No	No	No	No	No	No	No	No	0	0	44	41	No	0	0
339	NCA01	38 EDITH STREET ST PETERS 2044	GF	NE	RES	55	50	48	45	49	46	48	45	50	47	46	45	No	No	No	No	No	No	No	Yes	No	No	No	No	No	0	0	50	47	No	0	0
339	NCA01	38 EDITH STREET ST PETERS 2044	GF	NW	RES	55	50	44	41	45	42	44	41	45	42	40	39	No	No	No	No	No	No	No	No	No	No	No	No	No	0	0	45	42	No	0	0
340	NCA01	67 MARY STREET ST PETERS 2044	GF	SW	RES	55	50	47	44	49	47	47	44	50	48	47	45	No	No	Yes	Yes	No	No	Yes	Yes	No	No	No	No	No	0	0	50	48	No	0	0
340	NCA01	67 MARY STREET ST PETERS 2044	F 1	SW	RES	55	50	51	48	52	50	51	49	53	50	49	47	No	No	No	No	No	No	No	No	No	No	No	No	No	0	0	53	50	No	0	0
340	NCA01	67 MARY STREET ST PETERS 2044	GF	SE	RES	55	50	46	43	47	44	46	43	48	45	44	43	No	No	No	No	No	No	No	Yes	No	No	No	No	No	0	0	48	45	No	0	0
340	NCA01	67 MARY STREET ST PETERS 2044	F 1	SE	RES	55	50	48	45	51	48	49	46	51	49	48	47	No	No	Yes	Yes	No	No	Yes	Yes	No	No	No	No	No	0	0	51	49	No	0	0
340	NCA01	67 MARY STREET ST PETERS 2044	GF	NE	RES	55	50	45	42	47	44	45	43	47	45	44	42	No	No	No	No	No	No	No	Yes	No	No	No	No	No	0	0	47	45	No	0	0
340	NCA01	67 MARY STREET ST PETERS 2044	F 1	NE	RES	55	50	47	44	49	46	47	45	49	47	47	45	No	No	No	No	No	No	No	Yes	No	No	No	No	No	0	0	49	47	No	0	0

Receiver ID	NCA	Residential Receiver Address	Floor	Facade Direction	Receiver Type	Criteria		NBLD Year of Opening		BLD Year of Opening		NBLD Design Year		BLD Design Year		Project Only Design Year		NCG Criteria Exceeded? (YoO)		Does it increase above 2 dB over existing?		NCG Criteria Exceeded? (DY)		Does it increase above 2 dB over existing?		Cumulative Limit Exceeded?		Is it Acute?		Consider for Treatment?	Exceedance	Treatment Package	Final Mitigation Scenario		Consider for Treatment? (After Mitigation)	Exceedance	Treatment Package
						Day	Night	Day	Night	Day	Night	Day	Night	Day	Night	Day	Night	Day	Night	Day	Night	Day	Night	Day	Night	Day	Night	Day	Night	Day	Night				Day	Night			
340	NCA01	67 MARY STREET ST PETERS 2044	GF	NW	RES	55	50	40	37	42	39	41	38	42	39	37	36	No	No	No	No	No	No	No	No	No	No	No	No	No	0	0	42	39	No	0	0
340	NCA01	67 MARY STREET ST PETERS 2044	F 1	NW	RES	55	50	44	41	45	42	44	41	45	43	41	40	No	No	No	No	No	No	No	No	No	No	No	No	No	0	0	45	43	No	0	0
341	NCA01	39 ROBERTS STREET ST PETERS 2044	GF	SE	RES	55	50	42	39	43	40	42	39	43	41	38	37	No	No	No	No	No	No	No	No	No	No	No	No	No	0	0	43	41	No	0	0
341	NCA01	39 ROBERTS STREET ST PETERS 2044	GF	NE	RES	55	50	47	44	48	45	47	44	48	46	44	43	No	No	No	No	No	No	No	No	No	No	No	No	No	0	0	48	46	No	0	0
341	NCA01	39 ROBERTS STREET ST PETERS 2044	GF	SW	RES	55	50	47	44	49	46	47	44	50	48	47	45	No	No	Yes	Yes	No	No	Yes	Yes	No	No	No	No	No	0	0	50	48	No	0	0
343	NCA01	36 EDITH STREET ST PETERS 2044	GF	SW	RES	55	50	48	45	50	48	48	45	51	49	48	46	No	No	Yes	Yes	No	No	Yes	Yes	No	No	No	No	No	0	0	51	49	No	0	0
343	NCA01	36 EDITH STREET ST PETERS 2044	GF	SE	RES	55	50	45	42	47	44	46	43	47	44	42	41	No	No	No	No	No	No	No	No	No	No	No	No	No	0	0	47	44	No	0	0
343	NCA01	36 EDITH STREET ST PETERS 2044	GF	NE	RES	55	50	48	45	50	47	48	46	50	48	47	45	No	No	No	No	No	No	No	No	No	No	No	No	No	0	0	50	48	No	0	0
343	NCA01	36 EDITH STREET ST PETERS 2044	GF	NW	RES	55	50	43	40	44	41	43	41	45	42	40	38	No	No	No	No	No	No	No	No	No	No	No	No	No	0	0	45	42	No	0	0
344	NCA01	30 SILVER STREET ST PETERS 2044	GF	SW	RES	55	50	48	45	50	47	48	45	50	47	46	44	No	No	No	No	No	No	No	Yes	No	No	No	No	No	0	0	50	47	No	0	0
344	NCA01	30 SILVER STREET ST PETERS 2044	GF	NE	RES	55	50	49	46	49	46	49	47	50	47	45	43	No	No	No	No	No	No	No	No	No	No	No	No	No	0	0	50	47	No	0	0
344	NCA01	30 SILVER STREET ST PETERS 2044	GF	NW	RES	55	50	45	42	46	43	45	42	46	43	41	39	No	No	No	No	No	No	No	No	No	No	No	No	No	0	0	46	43	No	0	0
347	NCA01	59 MARY STREET ST PETERS 2044	GF	SW	RES	55	50	46	43	49	46	47	44	49	47	47	45	No	No	Yes	Yes	No	No	Yes	Yes	No	No	No	No	No	0	0	49	47	No	0	0
347	NCA01	59 MARY STREET ST PETERS 2044	GF	SE	RES	55	50	44	41	45	42	44	41	45	43	41	39	No	No	No	No	No	No	No	No	No	No	No	No	No	0	0	45	43	No	0	0
347	NCA01	59 MARY STREET ST PETERS 2044	GF	NE	RES	55	50	46	43	47	45	46	44	48	46	45	43	No	No	No	No	No	No	No	Yes	No	No	No	No	No	0	0	48	46	No	0	0
347	NCA01	59 MARY STREET ST PETERS 2044	GF	NW	RES	55	50	43	40	44	41	43	40	45	42	41	39	No	No	No	No	No	No	No	No	No	No	No	No	No	0	0	45	42	No	0	0
348	NCA01	58 MARY STREET ST PETERS 2044	GF	SW	RES	55	50	44	41	46	43	44	42	46	44	42	41	No	No	No	No	No	No	No	Yes	No	No	No	No	No	0	0	46	44	No	0	0
348	NCA01	58 MARY STREET ST PETERS 2044	GF	SE	RES	55	50	42	39	43	40	42	39	44	41	39	38	No	No	No	No	No	No	No	No	No	No	No	No	No	0	0	44	41	No	0	0
348	NCA01	58 MARY STREET ST PETERS 2044	GF	SW	RES	55	50	42	39	43	40	42	39	44	41	39	38	No	No	No	No	No	No	No	No	No	No	No	No	No	0	0	44	41	No	0	0
348	NCA01	58 MARY STREET ST PETERS 2044	GF	SE	RES	55	50	41	38	42	39	41	38	42	40	38	36	No	No	No	No	No	No	No	No	No	No	No	No	No	0	0	42	40	No	0	0
348	NCA01	58 MARY STREET ST PETERS 2044	GF	NE	RES	55	50	46	43	48	45	46	43	48	46	45	44	No	No	Yes	Yes	No	No	Yes	Yes	No	No	No	No	No	0	0	48	46	No	0	0
348	NCA01	58 MARY STREET ST PETERS 2044	GF	NW	RES	55	50	42	39	43	40	42	39	43	41	39	37	No	No	No	No	No	No	No	No	No	No	No	No	No	0	0	43	41	No	0	0
349	NCA01	37 ROBERTS STREET ST PETERS 2044	GF	NE	RES	55	50	45	42	46	43	45	43	46	44	42	40	No	No	No	No	No	No	No	No	No	No	No	No	No	0	0	46	44	No	0	0
349	NCA01	37 ROBERTS STREET ST PETERS 2044	GF	NW	RES	55	50	43	40	44	41	43	40	44	42	39	38	No	No	No	No	No	No	No	No	No	No	No	No	No	0	0	44	42	No	0	0
349	NCA01	37 ROBERTS STREET ST PETERS 2044	GF	SW	RES	55	50	47	44	49	47	47	44	50	48	47	46	No	No	Yes	Yes	No	No	Yes	Yes	No	No	No	No	No	0	0	50	48	No	0	0
350	NCA01	34 EDITH STREET ST PETERS 2044	GF	SW	RES	55	50	49	46	51	48	49	46	51	49	48	47	No	No	Yes	Yes	No	No	Yes	Yes	No	No	No	No	No	0	0	51	49	No	0	0
350	NCA01	34 EDITH STREET ST PETERS 2044	GF	SE	RES	55	50	46	43	47	44	46	43	47	45	42	41	No	No	No	No	No	No	No	No	No	No	No	No	No	0	0	47	45	No	0	0
350	NCA01	34 EDITH STREET ST PETERS 2044	GF	NE	RES	55	50	49	46	50	48	49	46	51	49	48	46	No	No	No	No	No	No	No	Yes	No	No	No	No	No	0	0	51	49	No	0	0
350	NCA01	34 EDITH STREET ST PETERS 2044	GF	NW	RES	55	50	46	43	48	44	47	44	48	45	43	42	No	No	No	No	No	No	No	No	No	No	No	No	No	0	0	48	45	No	0	0
352	NCA01	UNIT 1 28 SILVER STREET ST PETERS 2044	GF	SW	RES	55	50	47	44	48	45	48	45	49	46	44	42	No	No	No	No	No	No	No	No	No	No	No	No	No	0	0	49	46	No	0	0
352	NCA01	UNIT 1 28 SILVER STREET ST PETERS 2044	GF	SE	RES	55	50	46	43	47	44	46	43	48	45	44	42	No	No	No	No	No	No	No	No	No	No	No	No	No	0	0	48	45	No	0	0
352	NCA01	UNIT 1 28 SILVER STREET ST PETERS 2044	GF	NE	RES	55	50	49	46	50	47	49	47	50	47	45	43	No	No	No	No	No	No	No	No	No	No	No	No	No	0	0	50	47	No	0	0
353	NCA01	UNIT 2 13 SILVER STREET ST PETERS 2044	GF	SW	RES	55	50	52	49	53	50	52	49	53	51	48	46	No	No	No	No	No	Yes	No	No	No	No	No	No	No	0	0	53	51	No	0	0
353	NCA01	UNIT 2 13 SILVER STREET ST PETERS 2044	F 1	SW	RES	55	50	54	51	55	52	54	51	55	53	51	49	No	Yes	No	No	No	Yes	No	No	No	No	No	No	No	0	0	55	53	No	0	0
353	NCA01	UNIT 2 13 SILVER STREET ST PETERS 2044	GF	SE	RES	55	50	47	44	48	45	47	45	48	45	42	40	No	No	No	No	No	No	No	No	No	No	No	No	No	0	0	48	45	No	0	0
353	NCA01	UNIT 2 13 SILVER STREET ST PETERS 2044	F 1	SE	RES	55	50	51	48	51	48	51	48	52	49	46	44	No	No	No	No	No	No	No	No	No	No	No	No	No	0	0	52	49	No	0	0
353	NCA01	UNIT 2 13 SILVER STREET ST PETERS 2044	GF	NE	RES	55	50	52	49	52	49	52	50	52	49	46	44	No	No	No	No	No	No	No	No	No	No	No	No	No	0	0	52	49	No	0	0
353	NCA01	UNIT 2 13 SILVER STREET ST PETERS 2044	F 1	NE	RES	55	50	54	52	54	51	55	52	54	51	47	46	No	Yes	No	No	No	Yes	No	No	No	No	No	No	No	0	0	54	51	No	0	0
353	NCA01	UNIT 2 13 SILVER STREET ST PETERS 2044	GF	NW	RES	55	50	44	41	45	42	44	42	45	42	39	38	No	No	No	No	No	No	No	No	No	No	No	No	No	0	0	45	42	No	0	0
353	NCA01	UNIT 2 13 SILVER STREET ST PETERS 2044	F 1	NW	RES	55	50	48	45	48	45	48	45	49	46	43	41	No	No	No	No	No	No	No	No	No	No	No	No	No	0	0	49	46	No	0	0
354	NCA01	60 ALFRED STREET ST PETERS 2044	GF	SW	RES	55	50	44	41	47	44	45	42	48	45	45	43	No	No	Yes	Yes	No	No	Yes	Yes	No	No	No	No	No	0	0	48	45	No	0	0
354	NCA01	60 ALFRED STREET ST PETERS 2044	F 1	SW	RES	55	50	46	43	49	46	46	43	49	47	47	45	No	No	Yes	Yes	No	No	Yes	Yes	No	No	No	No	No	0	0	49	47	No	0	0
354	NCA01	60 ALFRED STREET ST PETERS 2044	GF	SE	RES	55	50	45	42	46	43	45	42	47	44	43	41	No	No	No	No	No	No	No	Yes	No	No	No	No	No	0	0	47	44	No	0	0
354	NCA01	60 ALFRED STREET ST PETERS 2044	F 1	SE	RES	55	50	47	44	49	46	47	45	50	47	46	45	No	No	Yes	Yes	No	No	Yes	Yes	No	No	No	No	No	0	0	50	47	No	0	0
354	NCA01	60 ALFRED STREET ST PETERS 2044	GF	NE	RES	55	50	45	42	47	44	45	43	47	45	44	42	No	No	No	No	No	No	Yes	Yes	No	No	No	No	No	0	0	47	45	No	0	0
354	NCA01	60 ALFRED STREET ST PETERS 2044	F 1	NE	RES	55	50	47	44	49	46	47	44	49	47	46	45	No	No	Yes	Yes	No	No	Yes	Yes	No	No	No	No	No	0	0	49	47	No	0	0
354	NCA01	60 ALFRED STREET ST PETERS 2044	GF	NE	RES	55	50	44	42	46	43	45	42	47	44	43	42	No	No	No	No	No	No	Yes	Yes	No	No	No	No	No	0	0	47	44	No	0	0
354	NCA01	60 ALFRED STREET ST PETERS 2044	F 1	NE	RES	55	50	46	43	48	45	46	44	49	46	46	44	No	No	Yes	Yes	No	No	Yes	Yes	No	No	No	No	No	0	0	49	46	No	0	0
354	NCA01	60 ALFRED STREET ST PETERS 2044	GF	NE	RES	55	50	45	42	47	44	47	45	47	44	42	41	No	No	No	Yes	No	No	Yes	Yes	No	No	No	No	No	0	0	47	45	No	0	0
354	NCA01	60 ALFRED STREET ST PETERS 2044	F 1	NE	RES	55	50	46	43	48	46	47	44	49	47	46	44	No	No	Yes	Yes	No	No	Yes	Yes	No	No	No	No	No	0	0	49	47	No	0	0
354	NCA01	60 ALFRED STREET ST PETERS 2044	GF	NE	RES	55	50	41	38	42	39	41	38	42	40	38	37	No	No	No	No	No	No	No	No	No	No	No	No	No	0	0	42	40	No	0	0
354	NCA01	60 ALFRED STREET ST PETERS 2044	F 1	NE	RES	55	50	43	41	45	42	44	41	46	43	42	40	No	No	No	No	No	No	No	Yes	No	No	No	No	No	0	0	46	43	No	0	0
354	NCA01	60 ALFRED STREET ST PETERS 2044	GF	NE	RES	55	50	43	40	45	42	43	40	46	43	43	41	No	No	Yes	Yes	No	No	Yes	Yes	No	No	No	No	No	0	0	46	43	No	0	0
354	NCA01	60 ALFRED STREET ST PETERS 2044	F 1	NE	RES	55	50	45	42	47	45	45	42	48	46	45	44	No	No	Yes	Yes	No	No	Yes	Yes	No	No	No	No	No	0	0	48	46	No	0	0
354	NCA01	60 ALFRED STREET ST PETERS 2044	GF	NE	RES	55	50	42	39	45	42	43	40	45	43	43	41	No	No	Yes	Yes	No	No	Yes	Yes	No	No	No	No	No	0	0	45	43	No	0	0
354	NCA01	60 ALFRED STREET ST PETERS 2044	F 1	NE	RES	55	50	45	42	47	44	45	42	48	45	45	43	No	No	Yes	Yes	No	No	Yes	Yes	No	No	No	No	No	0	0	48	45	No	0	0
354	NCA01	60 ALFRED STREET ST PETERS 2044	GF	NE	RES	55	50	43	40	45	43	43	41	46	44	43	41	No	No	Yes	Yes	No	No	Yes	Yes	No	No	No	No	No	0	0	46	44	No	0	0
354	NCA01	60 ALFRED STREET ST PETERS 2044	F 1	NE	RES	55	50	45	42	48	45	45	43	48	46	45	44	No	No	Yes	Yes	No	No	Yes	Yes	No	No	No	No	No	0	0	48	46	No	0	0
354	NCA01	60 ALFRED STREET ST PETERS 2044	GF	NE	RES	55	50	40	37	41	39	40	38	42	39	38	36	No	No	No	No	No	No	No	No	No	No	No	No	No	0	0	42	39	No	0	0
354	NCA01	60 ALFRED STREET ST PETERS 2044	F 1	NE	RES	55	50	43	40	45	42	43	41	45	43	42	40	No	No	No	No	No	No	No	Yes	No	No	No	No	No	0	0	45	43	No	0	0
354	NCA01	60 ALFRED STREET ST PETERS 2044	GF	NE	RES	55	50	42	39	45	42	42	40	45	43	42	41	No	No	Yes	Yes	No	No	Yes	Yes	No	No	No	No	No	0	0	45	43	No	0	0
354	NCA01	60 ALFRED STREET ST PETERS 2044	F 1	NE	RES	55	50	44	41	47	44	45	42	47	45	45	43	No	No	Yes	Yes	No	No	Yes	Yes	No	No	No	No	No	0	0	47	45	No	0	0
354	NCA01	60 ALFRED STREET ST PETERS 2044	GF	NE	RES	55	50	42	39	44	42	42	40	45	43	42	41	No	No	Yes	Yes	No	No	Yes	Yes	No	No	No	No	No	0	0	45	43	No	0	0
354	NCA01	60 ALFRED STREET ST PETERS 2044	F 1	NE	RES	55	50	44	41	46	44	44	42	47	45	45	43	No	No	Yes	Yes	No	No	Yes	Yes	No	No	No	No	No	0	0	47	45	No	0	0
354	NCA01	60 ALFRED STREET ST PETERS 2044	GF	NE	RES	55	50	43	40	45	42	43	40	45	43	43	41	No	No	Yes	Yes	No	No	Yes	Yes	No	No	No	No	No	0	0	45	43	No	0	0
354	NCA01	60 ALFRED STREET ST PETERS 2044	F 1	NE	RES	55	50	44	42	47	44	45	42	48	45	45	43	No	No	Yes	Yes	No	No	Yes	Yes	No	No	No	No	No	0	0	48	45	No	0	0
354	NCA01	60 ALFRED STREET ST PETERS 2044	GF	NE	RES	55	50	39	36	41	38	39	37	41	39	37	36	No	No	No	No	No	No	No	Yes	No	No	No	No	No	0	0	41	39	No	0	0
354	NCA01	60 ALFRED STREET ST PETERS 2044	F 1	NE	RES	55	50	42	39	44	41	42	40	44	42	41	39	No	No	No	No	No	No	No	Yes	No	No	No	No	No	0	0	44	42	No	0	0
354	NCA01	60 ALFRED STREET ST PETERS 2044	GF	NE	RES	55	50	41	38	43	40	41	38	43	41	40	38	No	No	No	Yes	No	No	Yes	Yes	No	No	No	No	No	0	0	43	41	No	0	0
354	NCA01	60 ALFRED STREET ST PETERS 2044	F 1	NE	RES	55	50	43	40	45	43	44	41	46	44	43	41	No	No	Yes	Yes	No	No	Yes	Yes	No	No	No	No	No	0	0	46	44	No	0	0
354	NCA01	60 ALFRED STREET ST PETERS 2044	GF	NW	RES	55	50	38	35	40	37	39	36	40	38	36	35	No	No	No	No	No	No	No	Yes	No	No	No	No	No	0	0	40	38	No	0	0
354	NCA01	60 ALFRED STREET ST PETERS 2044	F 1	NW	RES	55	50	42	39	43	41	42	39	44	41	40	39	No	No	No	No	No	No	No	Yes	No	No	No	No	No	0	0	44	41	No	0	0
356	NCA01	35 ROBERTS STREET ST PETERS 2044	GF	SW	RES	55	50	47	44	50	47	47	44	50	48	47	46	No	No	Yes	Yes	No	No	Yes	Yes	No	No	No	No	No	0	0	50	48	No	0	0
356	NCA01	35 ROBERTS STREET ST PETERS 2044	GF	NE	RES	55	50	48	45	49	47	48	45	50	48	47	45	No	No	No	No	No	No	No	Yes	No	No	No	No	No	0	0	50	48	No	0	0
358	NCA01	26 SILVER STREET ST PETERS 2044	GF	SW	RES	55	50	46	42	46	43	46	43	47	44	42	40	No	No	No	No	No	No	No	No	No	No	No	No	No	0	0	47	44	No	0	0
358	NCA01	26 SILVER STREET ST PETERS 2044	GF	NW	RES	55	50	45	42	46	42	45	42	46	43	40	39	No	No	No	No	No	No	No	No	No	No	No	No	No	0	0	46	43	No	0	0
358	NCA01	26 SILVER STREET ST PETERS 2044	GF	SW	RES	55	50	49	46	52	49	49	46	52	50	50	48	No	No	Yes	Yes	No	No	Yes	Yes	No	No	No	No	No	0	0	52	50	No	0	0
358	NCA01	26 SILVER STREET ST PETERS 2044	GF	SE	RES	55	50	46	43	47	44	47	44	48	45	42	40	No	No	No	No	No	No	No	No	No	No	No	No	No	0	0	48	45	No	0	0
358	NCA01	26 SILVER STREET ST PETERS 2044	GF	NE	RES	55	50	49	46	50	47	49	47	50	48	45	43	No	No	No	No	No	No	No	No	No	No	No	No	No	0	0	50	48	No	0	0
359	NCA01	32 EDITH STREET ST PETERS 2044	GF	NW	RES	55	50	47	44	48	45	47	44	48	46	44	42	No	No	No	No	No	No	No	No	No	No	No	No	No	0	0	48	46	No	0	0
359	NCA01	32 EDITH STREET ST PETERS 2044	GF	SW	RES	55	50	49	46	51	48	49	47	52	49	48	47	No	No	Yes	Yes	No	No	Yes	Yes	No	No	No	No	No	0	0	52	49	No	0	0
359	NCA01	32 EDITH STREET ST PETERS 2044	GF	SE	RES	55	50	49	46	50	47	49	46	51	48	47	45	No	No	No	No	No	No	No	Yes	No	No	No	No	No	0	0	51	48	No	0	0
359	NCA01	32 EDITH STREET ST PETERS 2044	GF	NE	RES	55	50	49	46	51	48	49	47	51	49	48	46	No	No	No	No	No	No	No	Yes	No	No	No	No	No	0	0	51	49	No	0	0
360	NCA01	56 MARY STREET ST PETERS 2044	GF	SW	RES	55	50	46	43	48	46	46	43	49	47	46	44	No	No	Yes	Yes	No	No	Yes	Yes	No	No	No	No	No	0	0	49	47	No	0	0
360	NCA01	56 MARY STREET ST PETERS 2044	GF	SE	RES	55	50	45	42	46	43	45	42	47	44	43	41	No	No	No	No	No	No	No	No	No	No	No	No	No	0	0	47	44	No	0	0

Receiver ID	NCA	Residential Receiver Address	Floor	Facade Direction	Receiver Type	Criteria		NBLD Year of Opening		BLD Year of Opening		NBLD Design Year		BLD Design Year		Project Only Design Year		NCG Criteria Exceeded? (YoO)		Does it increase above 2 dB over existing?		NCG Criteria Exceeded? (DY)		Does it increase above 2 dB over existing?		Cumulative Limit Exceeded?		Is it Acute?		Consider for Treatment?	Exceedance	Treatment Package	Final Mitigation Scenario		Consider for Treatment? (After Mitigation)	Exceedance	Treatment Package
						Day	Night	Day	Night	Day	Night	Day	Night	Day	Night	Day	Night	Day	Night	Day	Night	Day	Night	Day	Night	Day	Night	Day	Night	Day	Night				Day	Night			
360	NCA01	56 MARY STREET ST PETERS 2044	GF	NE	RES	55	50	46	43	48	45	46	43	48	46	45	44	No	No	Yes	Yes	No	No	Yes	Yes	No	No	No	No	No	0	0	48	46	No	0	0
360	NCA01	56 MARY STREET ST PETERS 2044	GF	NW	RES	55	50	43	40	44	41	43	41	45	42	40	39	No	No	No	No	No	No	No	No	No	No	No	No	No	0	0	45	42	No	0	0
360	NCA01	56 MARY STREET ST PETERS 2044	GF	NW	RES	55	50	41	38	42	39	41	38	43	40	38	37	No	No	No	No	No	No	No	No	No	No	No	No	No	0	0	43	40	No	0	0
360	NCA01	56 MARY STREET ST PETERS 2044	GF	N	RES	55	50	41	38	42	39	41	38	43	40	38	37	No	No	No	No	No	No	No	No	No	No	No	No	No	0	0	43	40	No	0	0
360	NCA01	56 MARY STREET ST PETERS 2044	GF	NW	RES	55	50	41	38	42	39	41	38	43	40	38	36	No	No	No	No	No	No	No	No	No	No	No	No	No	0	0	43	40	No	0	0
360	NCA01	56 MARY STREET ST PETERS 2044	GF	NW	RES	55	50	42	39	43	40	42	39	43	41	38	37	No	No	No	No	No	No	No	No	No	No	No	No	No	0	0	43	41	No	0	0
361	NCA01	57 MARY STREET ST PETERS 2044	GF	NE	RES	55	50	45	42	46	43	45	43	47	44	42	41	No	No	No	No	No	No	No	No	No	No	No	No	No	0	0	47	44	No	0	0
361	NCA01	57 MARY STREET ST PETERS 2044	GF	NW	RES	55	50	44	41	45	42	44	42	46	43	42	40	No	No	No	No	No	No	No	No	No	No	No	No	No	0	0	46	43	No	0	0
361	NCA01	57 MARY STREET ST PETERS 2044	GF	N	RES	55	50	44	41	45	42	44	41	46	43	42	40	No	No	No	No	No	No	No	No	No	No	No	No	No	0	0	46	43	No	0	0
361	NCA01	57 MARY STREET ST PETERS 2044	GF	SW	RES	55	50	47	44	49	46	47	44	50	47	47	45	No	No	Yes	Yes	No	No	Yes	Yes	No	No	No	No	No	0	0	50	47	No	0	0
362	NCA01	33 ROBERTS STREET ST PETERS 2044	GF	SW	RES	55	50	47	44	50	47	48	45	50	48	48	46	No	No	Yes	Yes	No	No	Yes	Yes	No	No	No	No	No	0	0	50	48	No	0	0
362	NCA01	33 ROBERTS STREET ST PETERS 2044	GF	SE	RES	55	50	46	43	48	45	46	44	48	45	44	42	No	No	No	No	No	No	No	No	No	No	No	No	No	0	0	48	45	No	0	0
362	NCA01	33 ROBERTS STREET ST PETERS 2044	GF	NE	RES	55	50	47	44	48	45	47	44	49	46	44	43	No	No	No	No	No	No	No	No	No	No	No	No	No	0	0	49	46	No	0	0
364	NCA01	53 MARY STREET ST PETERS 2044	GF	NE	RES	55	50	43	40	44	41	43	41	45	42	40	39	No	No	No	No	No	No	No	No	No	No	No	No	No	0	0	45	42	No	0	0
364	NCA01	53 MARY STREET ST PETERS 2044	GF	SW	RES	55	50	46	43	49	46	46	44	49	47	46	44	No	No	Yes	Yes	No	No	Yes	Yes	No	No	No	No	No	0	0	49	47	No	0	0
365	NCA01	8 ROBERTS STREET ST PETERS 2044	GF	SW	RES	55	50	46	43	49	46	47	44	49	47	46	45	No	No	Yes	Yes	No	No	Yes	Yes	No	No	No	No	No	0	0	49	47	No	0	0
365	NCA01	8 ROBERTS STREET ST PETERS 2044	GF	S	RES	55	50	48	45	50	47	48	45	50	48	47	45	No	No	Yes	Yes	No	No	Yes	Yes	No	No	No	No	No	0	0	50	48	No	0	0
365	NCA01	8 ROBERTS STREET ST PETERS 2044	GF	SE	RES	55	50	47	44	48	45	47	44	49	46	45	43	No	No	No	No	No	No	No	Yes	No	No	No	No	No	0	0	49	46	No	0	0
365	NCA01	8 ROBERTS STREET ST PETERS 2044	GF	NE	RES	55	50	47	44	48	45	47	44	48	46	45	43	No	No	No	No	No	No	No	No	No	No	No	No	No	0	0	48	46	No	0	0
365	NCA01	8 ROBERTS STREET ST PETERS 2044	GF	NE	RES	55	50	45	42	46	43	45	42	46	44	42	40	No	No	No	No	No	No	No	No	No	No	No	No	No	0	0	46	44	No	0	0
365	NCA01	8 ROBERTS STREET ST PETERS 2044	GF	NE	RES	55	50	46	43	47	44	46	44	48	45	44	42	No	No	No	No	No	No	No	No	No	No	No	No	No	0	0	48	45	No	0	0
365	NCA01	8 ROBERTS STREET ST PETERS 2044	GF	NW	RES	55	50	44	41	45	42	44	41	45	43	40	39	No	No	No	No	No	No	No	No	No	No	No	No	No	0	0	45	43	No	0	0
365	NCA01	8 ROBERTS STREET ST PETERS 2044	GF	SW	RES	55	50	44	41	45	42	44	42	46	43	41	40	No	No	No	No	No	No	No	No	No	No	No	No	No	0	0	46	43	No	0	0
365	NCA01	8 ROBERTS STREET ST PETERS 2044	GF	NW	RES	55	50	44	41	45	42	44	41	45	43	40	39	No	No	No	No	No	No	No	No	No	No	No	No	No	0	0	45	43	No	0	0
367	NCA01	52 MARY STREET ST PETERS 2044	GF	NW	RES	55	50	44	41	45	43	44	42	46	43	42	40	No	No	No	No	No	No	No	No	No	No	No	No	No	0	0	46	43	No	0	0
367	NCA01	52 MARY STREET ST PETERS 2044	GF	NW	RES	55	50	44	41	45	42	44	41	46	43	42	40	No	No	No	No	No	No	No	No	No	No	No	No	No	0	0	46	43	No	0	0
367	NCA01	52 MARY STREET ST PETERS 2044	GF	NW	RES	55	50	44	41	46	43	44	42	46	44	42	40	No	No	No	No	No	No	No	Yes	No	No	No	No	No	0	0	46	44	No	0	0
367	NCA01	52 MARY STREET ST PETERS 2044	GF	SW	RES	55	50	46	43	48	45	46	43	48	46	45	43	No	No	Yes	Yes	No	No	Yes	Yes	No	No	No	No	No	0	0	48	46	No	0	0
367	NCA01	52 MARY STREET ST PETERS 2044	GF	SE	RES	55	50	42	39	43	40	42	39	43	41	38	37	No	No	No	No	No	No	No	No	No	No	No	No	No	0	0	43	41	No	0	0
367	NCA01	52 MARY STREET ST PETERS 2044	GF	NE	RES	55	50	46	43	48	45	46	44	48	46	45	43	No	No	No	No	No	No	Yes	Yes	No	No	No	No	No	0	0	48	46	No	0	0
368	NCA01	51 MARY STREET ST PETERS 2044	GF	NE	RES	55	50	46	43	48	45	46	43	48	46	45	44	No	No	Yes	Yes	No	No	Yes	Yes	No	No	No	No	No	0	0	48	46	No	0	0
368	NCA01	51 MARY STREET ST PETERS 2044	GF	NW	RES	55	50	43	40	44	41	43	40	44	42	40	38	No	No	No	No	No	No	No	No	No	No	No	No	No	0	0	44	42	No	0	0
368	NCA01	51 MARY STREET ST PETERS 2044	GF	SW	RES	55	50	46	43	49	46	47	44	49	47	46	44	No	No	Yes	Yes	No	No	Yes	Yes	No	No	No	No	No	0	0	49	47	No	0	0
369	NCA01	11 SILVER STREET ST PETERS 2044	GF	SW	RES	55	50	51	47	52	49	51	48	52	50	48	46	No	No	No	No	No	No	No	Yes	No	No	No	No	No	0	0	52	50	No	0	0
369	NCA01	11 SILVER STREET ST PETERS 2044	GF	SE	RES	55	50	48	45	50	47	48	45	50	48	46	45	No	No	No	No	No	No	No	Yes	No	No	No	No	No	0	0	50	48	No	0	0
369	NCA01	11 SILVER STREET ST PETERS 2044	GF	SW	RES	55	50	48	44	49	46	48	45	49	46	44	42	No	No	No	No	No	No	No	No	No	No	No	No	No	0	0	49	46	No	0	0
369	NCA01	11 SILVER STREET ST PETERS 2044	GF	SE	RES	55	50	45	42	46	43	46	43	46	44	41	39	No	No	No	No	No	No	No	No	No	No	No	No	No	0	0	46	44	No	0	0
369	NCA01	11 SILVER STREET ST PETERS 2044	GF	SE	RES	55	50	46	43	46	43	46	43	47	44	41	39	No	No	No	No	No	No	No	No	No	No	No	No	No	0	0	47	44	No	0	0
369	NCA01	11 SILVER STREET ST PETERS 2044	GF	NE	RES	55	50	52	49	52	49	52	49	52	50	45	44	No	No	No	No	No	No	No	No	No	No	No	No	No	0	0	52	50	No	0	0
369	NCA01	11 SILVER STREET ST PETERS 2044	GF	NW	RES	55	50	45	42	46	42	45	43	46	43	40	38	No	No	No	No	No	No	No	No	No	No	No	No	No	0	0	46	43	No	0	0
371	NCA01	31 ROBERTS STREET ST PETERS 2044	GF	SW	RES	55	50	48	45	50	48	48	46	51	49	48	46	No	No	Yes	Yes	No	No	Yes	Yes	No	No	No	No	No	0	0	51	49	No	0	0
371	NCA01	31 ROBERTS STREET ST PETERS 2044	GF	SE	RES	55	50	47	44	48	45	47	44	48	46	44	42	No	No	No	No	No	No	No	No	No	No	No	No	No	0	0	48	46	No	0	0
371	NCA01	31 ROBERTS STREET ST PETERS 2044	GF	SE	RES	55	50	48	45	49	46	48	45	50	47	46	44	No	No	No	No	No	No	No	No	No	No	No	No	No	0	0	50	47	No	0	0
371	NCA01	31 ROBERTS STREET ST PETERS 2044	GF	SE	RES	55	50	48	45	49	47	48	46	50	48	46	45	No	No	No	No	No	No	No	No	No	No	No	No	No	0	0	50	48	No	0	0
371	NCA01	31 ROBERTS STREET ST PETERS 2044	GF	NE	RES	55	50	48	45	50	47	49	46	51	49	48	46	No	No	No	Yes	No	No	Yes	Yes	No	No	No	No	No	0	0	51	49	No	0	0
371	NCA01	31 ROBERTS STREET ST PETERS 2044	GF	NW	RES	55	50	46	43	47	45	47	44	48	45	43	42	No	No	No	No	No	No	No	No	No	No	No	No	No	0	0	48	45	No	0	0
371	NCA01	31 ROBERTS STREET ST PETERS 2044	GF	NW	RES	55	50	46	43	47	44	46	43	47	45	43	41	No	No	No	No	No	No	No	No	No	No	No	No	No	0	0	47	45	No	0	0
371	NCA01	31 ROBERTS STREET ST PETERS 2044	GF	NW	RES	55	50	46	43	48	45	46	44	48	45	44	42	No	No	No	No	No	No	No	No	No	No	No	No	No	0	0	48	45	No	0	0
373	NCA01	24 SILVER STREET ST PETERS 2044	GF	SW	RES	55	50	47	43	47	44	47	44	48	45	42	40	No	No	No	No	No	No	No	No	No	No	No	No	No	0	0	48	45	No	0	0
373	NCA01	24 SILVER STREET ST PETERS 2044	GF	NW	RES	55	50	46	43	46	43	46	43	47	44	40	39	No	No	No	No	No	No	No	No	No	No	No	No	No	0	0	47	44	No	0	0
373	NCA01	24 SILVER STREET ST PETERS 2044	GF	SW	RES	55	50	50	46	52	49	50	47	52	50	49	48	No	No	Yes	Yes	No	No	Yes	Yes	No	No	No	No	No	0	0	52	50	No	0	0
373	NCA01	24 SILVER STREET ST PETERS 2044	GF	SE	RES	55	50	46	43	47	43	46	43	47	44	40	39	No	No	No	No	No	No	No	No	No	No	No	No	No	0	0	47	44	No	0	0
373	NCA01	24 SILVER STREET ST PETERS 2044	GF	NE	RES	55	50	48	45	49	46	48	46	49	47	44	43	No	No	No	No	No	No	No	No	No	No	No	No	No	0	0	49	47	No	0	0
373	NCA01	24 SILVER STREET ST PETERS 2044	GF	NW	RES	55	50	46	42	46	43	46	43	47	44	40	39	No	No	No	No	No	No	No	No	No	No	No	No	No	0	0	47	44	No	0	0
374	NCA01	24 EDITH STREET ST PETERS 2044	GF	NW	RES	55	50	46	43	47	44	46	43	47	45	42	41	No	No	No	No	No	No	No	No	No	No	No	No	No	0	0	47	45	No	0	0
374	NCA01	24 EDITH STREET ST PETERS 2044	GF	SW	RES	55	50	49	46	51	48	49	47	52	49	48	46	No	No	No	Yes	No	No	Yes	Yes	No	No	No	No	No	0	0	52	49	No	0	0
374	NCA01	24 EDITH STREET ST PETERS 2044	GF	SE	RES	55	50	47	44	48	45	47	44	48	45	43	41	No	No	No	No	No	No	No	No	No	No	No	No	No	0	0	48	45	No	0	0
374	NCA01	24 EDITH STREET ST PETERS 2044	GF	SE	RES	55	50	47	44	48	45	47	45	49	46	44	42	No	No	No	No	No	No	No	No	No	No	No	No	No	0	0	49	46	No	0	0
374	NCA01	24 EDITH STREET ST PETERS 2044	GF	SE	RES	55	50	48	45	49	46	48	45	49	47	44	43	No	No	No	No	No	No	No	No	No	No	No	No	No	0	0	49	47	No	0	0
374	NCA01	24 EDITH STREET ST PETERS 2044	GF	NE	RES	55	50	49	46	51	48	50	47	51	49	48	46	No	No	No	No	No	No	No	No	No	No	No	No	No	0	0	51	49	No	0	0
376	NCA01	49 MARY STREET ST PETERS 2044	GF	SW	RES	55	50	46	43	48	46	47	44	49	46	46	44	No	No	Yes	Yes	No	No	Yes	Yes	No	No	No	No	No	0	0	49	46	No	0	0
376	NCA01	49 MARY STREET ST PETERS 2044	GF	SE	RES	55	50	46	43	47	44	46	43	47	45	44	42	No	No	No	No	No	No	No	No	No	No	No	No	No	0	0	47	45	No	0	0
376	NCA01	49 MARY STREET ST PETERS 2044	GF	NE	RES	55	50	46	43	48	45	46	43	48	46	45	44	No	No	Yes	Yes	No	No	Yes	Yes	No	No	No	No	No	0	0	48	46	No	0	0
378	NCA01	11 EDITH STREET ST PETERS 2044	GF	SW	RES	55	50	53	50	54	51	53	50	55	52	50	49	No	Yes	No	No	No	Yes	No	No	No	No	No	No	No	0	0	55	52	No	0	0
378	NCA01	11 EDITH STREET ST PETERS 2044	F 1	SW	RES	55	50	54	51	56	53	55	52	57	54	53	51	Yes	Yes	No	No	Yes	Yes	Yes	Yes	No	No	No	No	Yes	4	1	57	54	Yes	4	1
378	NCA01	11 EDITH STREET ST PETERS 2044	GF	SE	RES	55	50	53	50	55	52	53	51	55	53	51	50	No	Yes	No	No	No	Yes	No	Yes	No	No	No	No	Yes	3	1	55	53	Yes	3	1
378	NCA01	11 EDITH STREET ST PETERS 2044	F 1	SE	RES	55	50	55	51	56	53	55	52	57	54	53	52	Yes	Yes	No	No	Yes	Yes	Yes	Yes	No	No	No	No	Yes	4	1	57	54	Yes	4	1
378	NCA01	11 EDITH STREET ST PETERS 2044	GF	NE	RES	55	50	47	44	48	45	47	44	48	46	44	43	No	No	No	No	No	No	No	No	No	No	No	No	No	0	0	48	46	No	0	0
378	NCA01	11 EDITH STREET ST PETERS 2044	F 1	NE	RES	55	50	50	47	51	48	50	47	51	49	47	46	No	No	No	No	No	No	No	No	No	No	No	No	No	0	0	51	49	No	0	0
378	NCA01	11 EDITH STREET ST PETERS 2044	GF	NW	RES	55	50	44	41	45	42	44	42	45	43	40	38	No	No	No	No	No	No	No	No	No	No	No	No	No	0	0	45	43	No	0	0
378	NCA01	11 EDITH STREET ST PETERS 2044	F 1	NW	RES	55	50	48	45	49	46	48	46	49	47	44	43	No	No	No	No	No	No	No	No	No	No	No	No	No	0	0	49	47	No	0	0
378	NCA01	11 EDITH STREET ST PETERS 2044	GF	SW	RES	55	50	49	46	51	48	49	46	51	49	48	46	No	No	Yes	Yes	No	No	Yes	Yes	No	No	No	No	No	0	0	51	49	No	0	0
378	NCA01	11 EDITH STREET ST PETERS 2044	F 1	SW	RES	55	50	51	48	54	51	51	49	54	52	51	50	No	Yes	Yes	Yes	No	Yes	Yes	Yes	No	No	No	No	Yes	2	1	54	52	Yes	2	1
378	NCA01	11 EDITH STREET ST PETERS 2044	GF	SW	RES	55	50	46	43	48	45	46	44	49	46	45	43	No	No	No	Yes	No	No	Yes	Yes	No	No	No	No	No	0	0	49	46	No	0	0
378	NCA01	11 EDITH STREET ST PETERS 2044	F 1	SW	RES	55	50	49	46	51	48	49	47	52	49	49	47	No	No	Yes	Yes	No	No	Yes	Yes	No	No	No	No	No	0	0	52	49	No	0	0
379	NCA01	94 GROVE STREET ST PETERS 2044	GF	SE	RES	55	50	42	39	44	41	42	39	44	42	41	39	No	No	No	Yes	No	No	Yes	Yes	No	No	No	No	No	0	0	44	42	No	0	0
380	NCA01	50 MARY STREET ST PETERS 2044	GF	SW	RES	55	50	46	43	48	45	46	43	49	46	46	44	No	No	Yes	Yes	No	No	Yes	Yes	No	No	No	No	No	0	0	49	46	No	0	0
380	NCA01	50 MARY STREET ST PETERS 2044	F 1	SW	RES	55	50	48	45	51	48	48	45	51	49	49	47	No	No	Yes	Yes	No	No	Yes	Yes	No	No	No	No	No	0	0	51	49	No	0	0
380	NCA01	50 MARY STREET ST PETERS 2044	GF	SE	RES	55	50	47	44	49	46	47	44	50	47	47	45	No	No	Yes	Yes	No	No	Yes	Yes	No	No	No	No	No	0	0	50	47	No	0	0
380	NCA01	50 MARY STREET ST PETERS 2044	F 1	SE	RES	55	50	48	45	51	48	49	46	51	49	49	47	No	No	Yes	Yes	No	No	Yes	Yes	No	No	No	No	No	0	0	51	49	No	0	0
380	NCA01	50 MARY STREET ST PETERS 2044	GF	SW	RES	55	50	46	43	48	46	46	43	49	46	46	44	No	No	Yes	Yes	No	No	Yes	Yes	No	No	No	No	No	0	0	49	46	No	0	0
380	NCA01	50 MARY STREET ST PETERS 2044	F 1	SW	RES	55	50	47	44	50	47	48	45	51	48	48	46	No	No	Yes	Yes	No	No	Yes	Yes	No	No	No	No	No	0	0	51	48	No	0	0
380	NCA01	50 MARY STREET ST PETERS 2044	GF	SE	RES	55	50	46	43	47	45	46	43	48	45	44	42	No	No	No	No	No	No	No	No	No	No	No	No	No	0	0	48	45	No	0	0
380	NCA01	50 MARY STREET ST PETERS 2044	F 1	SE	RES	55	50	48	45	50	47	48	46	51	48	47	46	No	No	No	Yes	No	No	Yes	Yes	No	No	No	No	No	0	0	51	48	No	0	0
380	NCA01	50 MARY STREET ST PETERS 2044	GF	NE	RES	55	50	45	42	46	43	45	42	47	44	43	41	No	No	No	No	No	No	No	Yes	No	No	No	No	No	0	0	47	44	No	0	0

Receiver ID	NCA	Residential Receiver Address	Floor	Facade Direction	Receiver Type	Criteria		NBLD Year of Opening		BLD Year of Opening		NBLD Design Year		BLD Design Year		Project Only Design Year		NCG Criteria Exceeded? (YoO)		Does it increase above 2 dB over existing?		NCG Criteria Exceeded? (DY)		Does it increase above 2 dB over existing?		Cumulative Limit Exceeded?		Is it Acute?		Consider for Treatment?	Exceedance	Treatment Package	Final Mitigation Scenario		Consider for Treatment? (After Mitigation)	Exceedance	Treatment Package
						Day	Night	Day	Night	Day	Night	Day	Night	Day	Night	Day	Night	Day	Night	Day	Night	Day	Night	Day	Night	Day	Night	Day	Night	Day	Night				Day	Night			
380	NCA01	50 MARY STREET ST PETERS 2044	F 1	NE	RES	55	50	47	44	49	46	47	45	50	47	47	45	No	No	Yes	Yes	No	No	Yes	Yes	No	No	No	No	No	0	0	50	47	No	0	0
380	NCA01	50 MARY STREET ST PETERS 2044	GF	SE	RES	55	50	46	43	48	45	46	44	48	46	44	43	No	No	No	No	No	No	No	Yes	No	No	No	No	No	0	0	48	46	No	0	0
380	NCA01	50 MARY STREET ST PETERS 2044	F 1	SE	RES	55	50	48	45	50	47	48	46	51	48	48	46	No	No	Yes	Yes	No	No	Yes	Yes	No	No	No	No	No	0	0	51	48	No	0	0
380	NCA01	50 MARY STREET ST PETERS 2044	GF	NE	RES	55	50	46	43	48	45	46	44	48	46	45	44	No	No	No	Yes	No	No	Yes	Yes	No	No	No	No	No	0	0	48	46	No	0	0
380	NCA01	50 MARY STREET ST PETERS 2044	F 1	NE	RES	55	50	48	45	50	47	48	46	50	48	47	45	No	No	No	No	No	No	Yes	Yes	No	No	No	No	No	0	0	50	48	No	0	0
380	NCA01	50 MARY STREET ST PETERS 2044	GF	NW	RES	55	50	40	37	41	38	40	37	41	39	37	35	No	No	No	No	No	No	No	No	No	No	No	No	No	0	0	41	39	No	0	0
380	NCA01	50 MARY STREET ST PETERS 2044	F 1	NW	RES	55	50	43	40	44	41	43	40	44	42	40	38	No	No	No	No	No	No	No	No	No	No	No	No	No	0	0	44	42	No	0	0
380	NCA01	50 MARY STREET ST PETERS 2044	GF	NW	RES	55	50	40	36	41	38	40	37	41	39	37	35	No	No	No	No	No	No	No	No	No	No	No	No	No	0	0	41	39	No	0	0
380	NCA01	50 MARY STREET ST PETERS 2044	F 1	NW	RES	55	50	42	39	44	41	43	40	44	42	40	38	No	No	No	No	No	No	No	No	No	No	No	No	No	0	0	44	42	No	0	0
380	NCA01	50 MARY STREET ST PETERS 2044	GF	NW	RES	55	50	40	37	41	38	40	37	41	39	37	35	No	No	No	No	No	No	No	No	No	No	No	No	No	0	0	41	39	No	0	0
380	NCA01	50 MARY STREET ST PETERS 2044	F 1	NW	RES	55	50	43	40	44	41	43	40	44	42	40	38	No	No	No	No	No	No	No	No	No	No	No	No	No	0	0	44	42	No	0	0
380	NCA01	50 MARY STREET ST PETERS 2044	GF	SW	RES	55	50	41	38	42	39	41	39	43	40	37	36	No	No	No	No	No	No	No	No	No	No	No	No	No	0	0	43	40	No	0	0
380	NCA01	50 MARY STREET ST PETERS 2044	F 1	SW	RES	55	50	44	41	45	42	44	41	45	43	41	39	No	No	No	No	No	No	No	No	No	No	No	No	No	0	0	45	43	No	0	0
380	NCA01	50 MARY STREET ST PETERS 2044	GF	NW	RES	55	50	41	38	42	39	41	38	42	40	37	35	No	No	No	No	No	No	No	No	No	No	No	No	No	0	0	42	40	No	0	0
380	NCA01	50 MARY STREET ST PETERS 2044	F 1	NW	RES	55	50	43	41	44	42	44	41	45	42	40	38	No	No	No	No	No	No	No	No	No	No	No	No	No	0	0	45	42	No	0	0
381	NCA01	14 SILVER STREET ST PETERS 2044	GF	SW	RES	55	50	46	43	46	43	46	43	47	44	41	39	No	No	No	No	No	No	No	No	No	No	No	No	No	0	0	47	44	No	0	0
381	NCA01	14 SILVER STREET ST PETERS 2044	GF	NW	RES	55	50	46	43	47	44	47	44	47	45	41	39	No	No	No	No	No	No	No	No	No	No	No	No	No	0	0	47	45	No	0	0
381	NCA01	14 SILVER STREET ST PETERS 2044	GF	SW	RES	55	50	50	47	52	49	50	47	52	50	48	47	No	No	No	Yes	No	No	Yes	Yes	No	No	No	No	No	0	0	52	50	No	0	0
381	NCA01	14 SILVER STREET ST PETERS 2044	GF	SE	RES	55	50	46	43	47	44	46	44	47	44	42	40	No	No	No	No	No	No	No	No	No	No	No	No	No	0	0	47	44	No	0	0
381	NCA01	14 SILVER STREET ST PETERS 2044	GF	NE	RES	55	50	48	45	49	46	48	46	49	47	44	43	No	No	No	No	No	No	No	No	No	No	No	No	No	0	0	49	47	No	0	0
381	NCA01	14 SILVER STREET ST PETERS 2044	GF	NW	RES	55	50	46	43	46	43	46	43	47	44	41	39	No	No	No	No	No	No	No	No	No	No	No	No	No	0	0	47	44	No	0	0
382	NCA01	20 EDITH STREET ST PETERS 2044	GF	SW	RES	55	50	46	43	47	44	46	43	47	44	41	40	No	No	No	No	No	No	No	No	No	No	No	No	No	0	0	47	44	No	0	0
382	NCA01	20 EDITH STREET ST PETERS 2044	GF	NW	RES	55	50	46	43	47	44	46	43	47	44	41	40	No	No	No	No	No	No	No	No	No	No	No	No	No	0	0	47	44	No	0	0
382	NCA01	20 EDITH STREET ST PETERS 2044	GF	SW	RES	55	50	51	47	52	49	51	48	53	50	49	47	No	No	No	No	No	No	No	Yes	No	No	No	No	No	0	0	53	50	No	0	0
382	NCA01	20 EDITH STREET ST PETERS 2044	GF	SE	RES	55	50	47	44	48	45	48	45	49	46	44	42	No	No	No	No	No	No	No	No	No	No	No	No	No	0	0	49	46	No	0	0
382	NCA01	20 EDITH STREET ST PETERS 2044	GF	NE	RES	55	50	49	46	51	48	50	47	51	49	47	46	No	No	No	No	No	No	No	No	No	No	No	No	No	0	0	51	49	No	0	0
382	NCA01	20 EDITH STREET ST PETERS 2044	GF	NW	RES	55	50	45	42	46	43	45	43	47	44	41	40	No	No	No	No	No	No	No	No	No	No	No	No	No	0	0	47	44	No	0	0
383	NCA01	27 ROBERTS STREET ST PETERS 2044	GF	SW	RES	55	50	48	45	50	48	48	45	51	49	48	47	No	No	Yes	Yes	No	No	Yes	Yes	No	No	No	No	No	0	0	51	49	No	0	0
383	NCA01	27 ROBERTS STREET ST PETERS 2044	GF	SE	RES	55	50	46	43	47	44	47	44	48	45	43	41	No	No	No	No	No	No	No	No	No	No	No	No	No	0	0	48	45	No	0	0
383	NCA01	27 ROBERTS STREET ST PETERS 2044	GF	SE	RES	55	50	49	46	50	47	49	47	50	47	46	44	No	No	No	No	No	No	No	No	No	No	No	No	No	0	0	50	47	No	0	0
383	NCA01	27 ROBERTS STREET ST PETERS 2044	GF	SE	RES	55	50	50	47	51	48	50	48	51	49	47	45	No	No	No	No	No	No	No	No	No	No	No	No	No	0	0	51	49	No	0	0
383	NCA01	27 ROBERTS STREET ST PETERS 2044	GF	NE	RES	55	50	49	46	51	48	50	47	51	49	48	47	No	No	No	No	No	No	No	Yes	No	No	No	No	No	0	0	51	49	No	0	0
383	NCA01	27 ROBERTS STREET ST PETERS 2044	GF	NW	RES	55	50	46	43	47	44	46	43	47	45	43	41	No	No	No	No	No	No	No	No	No	No	No	No	No	0	0	47	45	No	0	0
383	NCA01	27 ROBERTS STREET ST PETERS 2044	GF	NE	RES	55	50	46	43	47	44	46	43	47	45	43	41	No	No	No	No	No	No	No	No	No	No	No	No	No	0	0	47	45	No	0	0
383	NCA01	27 ROBERTS STREET ST PETERS 2044	GF	NW	RES	55	50	46	43	47	44	46	44	48	45	43	41	No	No	No	No	No	No	No	No	No	No	No	No	No	0	0	48	45	No	0	0
383	NCA01	27 ROBERTS STREET ST PETERS 2044	GF	NE	RES	55	50	46	43	47	44	46	43	47	45	43	41	No	No	No	No	No	No	No	No	No	No	No	No	No	0	0	47	45	No	0	0
383	NCA01	27 ROBERTS STREET ST PETERS 2044	GF	NE	RES	55	50	46	43	48	45	47	44	48	45	44	42	No	No	No	No	No	No	No	No	No	No	No	No	No	0	0	48	45	No	0	0
383	NCA01	27 ROBERTS STREET ST PETERS 2044	GF	NW	RES	55	50	46	43	47	44	46	43	47	45	43	41	No	No	No	No	No	No	No	No	No	No	No	No	No	0	0	47	45	No	0	0
384	NCA01	47 MARY STREET ST PETERS 2044	GF	NE	RES	55	50	46	43	48	45	46	44	48	46	45	43	No	No	No	No	No	No	No	No	No	No	No	No	No	0	0	48	46	No	0	0
384	NCA01	47 MARY STREET ST PETERS 2044	GF	NW	RES	55	50	44	41	45	42	44	41	45	43	41	39	No	No	No	No	No	No	No	No	No	No	No	No	No	0	0	45	43	No	0	0
384	NCA01	47 MARY STREET ST PETERS 2044	GF	NW	RES	55	50	43	40	44	41	43	41	45	42	40	39	No	No	No	No	No	No	No	No	No	No	No	No	No	0	0	45	42	No	0	0
384	NCA01	47 MARY STREET ST PETERS 2044	GF	NW	RES	55	50	44	41	45	42	44	41	46	43	41	39	No	No	No	No	No	No	No	No	No	No	No	No	No	0	0	46	43	No	0	0
384	NCA01	47 MARY STREET ST PETERS 2044	GF	SW	RES	55	50	49	46	51	48	49	46	51	49	47	46	No	No	No	Yes	No	No	Yes	Yes	No	No	No	No	No	0	0	51	49	No	0	0
384	NCA01	47 MARY STREET ST PETERS 2044	GF	SW	RES	55	50	49	46	51	48	49	47	52	49	48	46	No	No	No	Yes	No	No	Yes	Yes	No	No	No	No	No	0	0	52	49	No	0	0
385	NCA01	92 GROVE STREET ST PETERS 2044	GF	SE	RES	55	50	41	38	43	40	41	38	43	41	40	38	No	No	No	No	No	No	Yes	Yes	No	No	No	No	No	0	0	43	41	No	0	0
385	NCA01	92 GROVE STREET ST PETERS 2044	GF	NE	RES	55	50	45	42	48	45	45	43	48	46	45	44	No	No	Yes	Yes	No	No	Yes	Yes	No	No	No	No	No	0	0	48	46	No	0	0
385	NCA01	92 GROVE STREET ST PETERS 2044	GF	NW	RES	55	50	43	40	45	42	43	40	45	43	42	40	No	No	No	Yes	No	No	Yes	Yes	No	No	No	No	No	0	0	45	43	No	0	0
385	NCA01	92 GROVE STREET ST PETERS 2044	GF	NW	RES	55	50	42	39	44	41	43	40	45	42	42	40	No	No	No	Yes	No	No	Yes	Yes	No	No	No	No	No	0	0	45	42	No	0	0
386	NCA01	5 GROVE STREET ST PETERS 2044	GF	NW	RES	55	50	47	44	48	44	47	44	48	45	42	40	No	No	No	No	No	No	No	No	No	No	No	No	No	0	0	48	45	No	0	0
386	NCA01	5 SILVER STREET ST PETERS 2044	F 1	NW	RES	55	50	51	48	52	48	51	48	52	49	46	44	No	No	No	No	No	No	No	No	No	No	No	No	No	0	0	52	49	No	0	0
386	NCA01	5 SILVER STREET ST PETERS 2044	GF	SW	RES	55	50	54	50	54	51	54	51	55	52	49	47	No	Yes	No	No	No	Yes	No	No	No	No	No	No	No	0	0	55	52	No	0	0
386	NCA01	5 SILVER STREET ST PETERS 2044	F 1	SW	RES	55	50	55	52	56	53	55	52	56	54	52	50	Yes	Yes	No	No	Yes	Yes	No	No	No	No	No	No	No	0	0	56	54	No	0	0
386	NCA01	5 SILVER STREET ST PETERS 2044	GF	SW	RES	55	50	51	48	53	50	52	49	53	50	49	47	No	No	No	No	No	No	No	No	No	No	No	No	No	0	0	53	50	No	0	0
386	NCA01	5 SILVER STREET ST PETERS 2044	F 1	SW	RES	55	50	53	50	55	52	53	51	55	53	52	50	No	Yes	No	Yes	No	Yes	Yes	Yes	No	No	No	No	Yes	3	1	55	53	Yes	3	1
386	NCA01	5 SILVER STREET ST PETERS 2044	GF	SW	RES	55	50	51	48	53	50	51	48	53	51	49	47	No	No	No	No	No	Yes	No	Yes	No	No	No	No	Yes	1	1	53	51	Yes	1	1
386	NCA01	5 SILVER STREET ST PETERS 2044	F 1	SW	RES	55	50	53	50	55	52	53	50	56	53	52	51	No	Yes	Yes	Yes	Yes	Yes	Yes	Yes	No	No	No	No	Yes	3	1	56	53	Yes	3	1
386	NCA01	5 SILVER STREET ST PETERS 2044	GF	SW	RES	55	50	48	45	50	47	48	45	50	48	47	45	No	No	Yes	Yes	No	No	Yes	Yes	No	No	No	No	No	0	0	50	48	No	0	0
386	NCA01	5 SILVER STREET ST PETERS 2044	F 1	SW	RES	55	50	51	48	53	50	51	48	54	51	51	49	No	No	Yes	Yes	No	Yes	Yes	Yes	No	No	No	No	Yes	1	1	54	51	Yes	1	1
386	NCA01	5 SILVER STREET ST PETERS 2044	GF	SW	RES	55	50	55	51	55	52	55	52	56	53	50	48	No	Yes	No	No	Yes	Yes	No	No	No	No	No	No	No	0	0	56	53	No	0	0
386	NCA01	5 SILVER STREET ST PETERS 2044	F 1	SW	RES	55	50	56	53	57	54	56	53	58	55	53	52	Yes	Yes	No	No	Yes	Yes	No	No	No	Yes	No	No	Yes	5	1	58	55	Yes	5	1
386	NCA01	5 SILVER STREET ST PETERS 2044	GF	SW	RES	55	50	55	51	55	52	55	52	56	53	50	48	No	Yes	No	No	Yes	Yes	No	No	No	No	No	No	No	0	0	56	53	No	0	0
386	NCA01	5 SILVER STREET ST PETERS 2044	F 1	SW	RES	55	50	56	53	57	54	56	53	58	55	53	52	Yes	Yes	No	No	Yes	Yes	No	No	No	Yes	No	No	Yes	5	1	58	55	Yes	5	1
386	NCA01	5 SILVER STREET ST PETERS 2044	GF	SW	RES	55	50	55	51	56	52	55	52	56	53	50	49	Yes	Yes	No	No	Yes	Yes	No	No	No	No	No	No	No	0	0	56	53	No	0	0
386	NCA01	5 SILVER STREET ST PETERS 2044	F 1	SW	RES	55	50	56	53	57	54	56	53	58	55	54	52	Yes	Yes	No	No	Yes	Yes	No	Yes	No	Yes	No	No	Yes	5	1	58	55	Yes	5	1
386	NCA01	5 SILVER STREET ST PETERS 2044	GF	SW	RES	55	50	56	52	56	53	56	53	56	54	50	48	Yes	Yes	No	No	Yes	Yes	No	No	No	No	No	No	No	0	0	56	54	No	0	0
386	NCA01	5 SILVER STREET ST PETERS 2044	F 1	SW	RES	55	50	57	54	58	55	57	54	58	56	54	52	Yes	Yes	No	No	Yes	Yes	No	No	No	Yes	No	No	Yes	6	2	58	56	Yes	6	2
386	NCA01	5 SILVER STREET ST PETERS 2044	GF	SE	RES	55	50	48	45	49	46	49	46	49	46	42	41	No	No	No	No	No	No	No	No	No	No	No	No	No	0	0	49	46	No	0	0
386	NCA01	5 SILVER STREET ST PETERS 2044	F 1	SE	RES	55	50	54	51	54	51	54	52	55	52	47	45	No	Yes	No	No	No	Yes	No	No	No	No	No	No	No	0	0	55	52	No	0	0
386	NCA01	5 SILVER STREET ST PETERS 2044	GF	NE	RES	55	50	54	50	54	50	54	51	54	51	46	45	No	No	No	No	No	Yes	No	No	No	No	No	No	No	0	0	54	51	No	0	0
386	NCA01	5 SILVER STREET ST PETERS 2044	F 1	NE	RES	55	50	56	53	56	53	57	54	57	54	48	47	Yes	Yes	No	No	Yes	Yes	No	No	No	No	No	No	No	0	0	57	54	No	0	0
386	NCA01	5 SILVER STREET ST PETERS 2044	GF	NW	RES	55	50	46	43	47	44	47	44	47	44	41	39	No	No	No	No	No	No	No	No	No	No	No	No	No	0	0	47	44	No	0	0
386	NCA01	5 SILVER STREET ST PETERS 2044	F 1	NW	RES	55	50	50	47	51	47	50	47	51	48	45	43	No	No	No	No	No	No	No	No	No	No	No	No	No	0	0	51	48	No	0	0
386	NCA01	5 SILVER STREET ST PETERS 2044	GF	NE	RES	55	50	47	44	48	44	47	45	48	45	41	40	No	No	No	No	No	No	No	No	No	No	No	No	No	0	0	48	45	No	0	0
386	NCA01	5 SILVER STREET ST PETERS 2044	F 1	NE	RES	55	50	51	48	51	48	51	48	52	49	46	44	No	No	No	No	No	No	No	No	No	No	No	No	No	0	0	52	49	No	0	0
386	NCA01	5 SILVER STREET ST PETERS 2044	GF	NE	RES	55	50	50	47	51	48	51	48	51	48	44	42	No	No	No	No	No	No	No	No	No	No	No	No	No	0	0	51	48	No	0	0
386	NCA01	5 SILVER STREET ST PETERS 2044	F 1	NE	RES	55	50	53	50	54	51	54	51	54	51	47	45	No	Yes	No	No	No	Yes	No	No	No	No	No	No	No	0	0	54	51	No	0	0
386	NCA01	5 SILVER STREET ST PETERS 2044	GF	NE	RES	55	50	51	48	51	48	51	48	51	49	44	43	No	No	No	No	No	No	No	No	No	No	No	No	No	0	0	51	49	No	0	0
386	NCA01	5 SILVER STREET ST PETERS 2044	F 1	NE	RES	55	50	54	51	54	51	54	51	54	51	47	45	No	Yes	No	No	No	Yes	No	No	No	No	No	No	No	0	0	54	51	No	0	0
386	NCA01	5 SILVER STREET ST PETERS 2044	GF	NE	RES	55	50	52	49	52	49	52	50	53	50	45	44	No	No	No	No	No	No	No	No	No	No	No	No	No	0	0	53	50	No	0	0
386	NCA01	5 SILVER STREET ST PETERS 2044	F 1	NE	RES	55	50	55	52	55	52	55	52	55	52	48	46	No	Yes	No	No	No	Yes	No	No	No	No	No	No	No	0	0	55	52	No	0	0
386	NCA01	5 SILVER STREET ST PETERS 2044	GF	NE	RES	55	50	52	49	52	49	52	49	52	50	46	44	No	No	No	No	No	No	No	No	No	No	No	No	No	0	0	52	50	No	0	0
386	NCA01	5 SILVER STREET ST PETERS 2044	F 1	NE	RES	55	50	54	51	54	51	54	52	55	52	48	46	No	Yes	No	No	No	Yes	No	No	No	No	No	No	No	0	0	55	52	No	0	0
387	NCA01	47 GROVE STREET ST PETERS 2044	GF	SW	RES	55	50	45	41	47	44	45	42	48	45	44	43	No	No	Yes	Yes	No	No	Yes	Yes	No	No	No	No	No	0	0	48	45	No	0	0
387	NCA01	47 GROVE STREET ST PETERS 2044	F 1	SW	RES	55	50	46	43	48	45	46	43	49	46	46	44	No	No	Yes	Yes	No	No	Yes	Yes	No	No	No	No	No	0	0	49	46	No	0	0
387	NCA01	47 GROVE STREET ST PETERS 2044	GF	SW	RES	55	50	45	41	47	44	45	42	47	45	44	42	No	No	Yes	Yes	No	No	Yes	Yes	No	No	No	No	No	0	0	47	45	No	0	0

Receiver ID	NCA	Residential Receiver Address	Floor	Facade Direction	Receiver Type	Criteria		NBLD Year of Opening		BLD Year of Opening		NBLD Design Year		BLD Design Year		Project Only Design Year		NCG Criteria Exceeded? (YoO)		Does it increase above 2 dB over existing?		NCG Criteria Exceeded? (DY)		Does it increase above 2 dB over existing?		Cumulative Limit Exceeded?		Is it Acute?		Consider for Treatment?	Exceedance	Treatment Package	Final Mitigation Scenario		Consider for Treatment? (After Mitigation)	Exceedance	Treatment Package
						Day	Night	Day	Night	Day	Night	Day	Night	Day	Night	Day	Night	Day	Night	Day	Night	Day	Night	Day	Night	Day	Night	Day	Night	Day	Night				Day	Night			
387	NCA01	47 GROVE STREET ST PETERS 2044	F 1	SW	RES	55	50	46	43	48	45	46	43	49	46	46	44	No	No	Yes	Yes	No	No	Yes	Yes	No	No	No	No	No	0	0	49	46	No	0	0
387	NCA01	47 GROVE STREET ST PETERS 2044	GF	SW	RES	55	50	45	42	47	44	45	42	48	45	44	43	No	No	Yes	Yes	No	No	Yes	Yes	No	No	No	No	No	0	0	48	45	No	0	0
387	NCA01	47 GROVE STREET ST PETERS 2044	F 1	SW	RES	55	50	46	43	48	46	46	44	49	47	46	44	No	No	Yes	Yes	No	No	Yes	Yes	No	No	No	No	No	0	0	49	47	No	0	0
387	NCA01	47 GROVE STREET ST PETERS 2044	GF	SW	RES	55	50	42	39	43	41	42	39	44	41	40	38	No	No	No	Yes	No	No	Yes	Yes	No	No	No	No	No	0	0	44	41	No	0	0
387	NCA01	47 GROVE STREET ST PETERS 2044	F 1	SW	RES	55	50	44	41	46	43	44	41	46	44	43	41	No	No	Yes	Yes	No	No	Yes	Yes	No	No	No	No	No	0	0	46	44	No	0	0
387	NCA01	47 GROVE STREET ST PETERS 2044	GF	SW	RES	55	50	46	43	48	45	46	43	48	46	45	43	No	No	Yes	Yes	No	No	Yes	Yes	No	No	No	No	No	0	0	48	46	No	0	0
387	NCA01	47 GROVE STREET ST PETERS 2044	F 1	SW	RES	55	50	47	44	49	46	47	44	50	47	46	45	No	No	Yes	Yes	No	No	Yes	Yes	No	No	No	No	No	0	0	50	47	No	0	0
387	NCA01	47 GROVE STREET ST PETERS 2044	GF	SW	RES	55	50	45	42	47	45	46	43	48	45	45	43	No	No	Yes	Yes	No	No	Yes	Yes	No	No	No	No	No	0	0	48	45	No	0	0
387	NCA01	47 GROVE STREET ST PETERS 2044	F 1	SW	RES	55	50	47	44	49	46	47	44	49	47	46	44	No	No	Yes	Yes	No	No	Yes	Yes	No	No	No	No	No	0	0	49	47	No	0	0
387	NCA01	47 GROVE STREET ST PETERS 2044	GF	SW	RES	55	50	46	43	48	45	46	43	48	46	45	43	No	No	Yes	Yes	No	No	Yes	Yes	No	No	No	No	No	0	0	48	46	No	0	0
387	NCA01	47 GROVE STREET ST PETERS 2044	F 1	SW	RES	55	50	47	44	49	47	47	45	50	48	47	45	No	No	Yes	Yes	No	No	Yes	Yes	No	No	No	No	No	0	0	50	48	No	0	0
387	NCA01	47 GROVE STREET ST PETERS 2044	GF	SE	RES	55	50	46	43	48	45	46	43	48	46	45	43	No	No	No	No	No	No	Yes	Yes	No	No	No	No	No	0	0	48	46	No	0	0
387	NCA01	47 GROVE STREET ST PETERS 2044	F 1	SE	RES	55	50	47	44	49	47	48	45	50	48	47	45	No	No	Yes	Yes	No	No	Yes	Yes	No	No	No	No	No	0	0	50	48	No	0	0
387	NCA01	47 GROVE STREET ST PETERS 2044	GF	NE	RES	55	50	44	41	46	43	44	42	47	44	44	42	No	No	Yes	Yes	No	No	Yes	Yes	No	No	No	No	No	0	0	47	44	No	0	0
387	NCA01	47 GROVE STREET ST PETERS 2044	F 1	NE	RES	55	50	45	43	48	45	46	43	48	46	46	44	No	No	Yes	Yes	No	No	Yes	Yes	No	No	No	No	No	0	0	48	46	No	0	0
389	NCA01	6 ROBERTS STREET ST PETERS 2044	GF	SW	RES	55	50	46	42	47	43	46	43	47	44	42	40	No	No	No	No	No	No	No	No	No	No	No	No	No	0	0	47	44	No	0	0
389	NCA01	6 ROBERTS STREET ST PETERS 2044	GF	NW	RES	55	50	44	41	45	42	45	42	46	43	40	39	No	No	No	No	No	No	No	No	No	No	No	No	No	0	0	46	43	No	0	0
389	NCA01	6 ROBERTS STREET ST PETERS 2044	GF	SW	RES	55	50	47	44	49	46	47	44	49	47	46	44	No	No	Yes	Yes	No	No	Yes	Yes	No	No	No	No	No	0	0	49	47	No	0	0
389	NCA01	6 ROBERTS STREET ST PETERS 2044	GF	SE	RES	55	50	48	45	50	47	48	46	50	48	47	45	No	No	No	No	No	No	Yes	Yes	No	No	No	No	No	0	0	50	48	No	0	0
389	NCA01	6 ROBERTS STREET ST PETERS 2044	GF	NE	RES	55	50	47	44	49	46	47	45	49	47	45	44	No	No	No	No	No	No	No	No	No	No	No	No	No	0	0	49	47	No	0	0
389	NCA01	6 ROBERTS STREET ST PETERS 2044	GF	NW	RES	55	50	44	41	45	42	44	42	45	43	40	39	No	No	No	No	No	No	No	No	No	No	No	No	No	0	0	45	43	No	0	0
390	NCA01	45 MARY STREET ST PETERS 2044	GF	SW	RES	55	50	48	45	50	47	49	46	51	48	47	45	No	No	No	No	No	No	Yes	Yes	No	No	No	No	No	0	0	51	48	No	0	0
390	NCA01	45 MARY STREET ST PETERS 2044	GF	SE	RES	55	50	44	41	45	42	44	42	46	43	41	39	No	No	No	No	No	No	No	No	No	No	No	No	No	0	0	46	43	No	0	0
390	NCA01	45 MARY STREET ST PETERS 2044	GF	SE	RES	55	50	45	42	47	44	46	43	47	45	43	41	No	No	No	No	No	No	No	No	No	No	No	No	No	0	0	47	45	No	0	0
390	NCA01	45 MARY STREET ST PETERS 2044	GF	NE	RES	55	50	46	43	48	45	46	44	48	46	45	43	No	No	No	No	No	No	No	No	No	No	No	No	No	0	0	48	46	No	0	0
391	NCA01	49 ALFRED STREET ST PETERS 2044	GF	SW	RES	55	50	46	43	49	46	47	44	49	47	46	44	No	No	Yes	Yes	No	No	Yes	Yes	No	No	No	No	No	0	0	49	47	No	0	0
391	NCA01	49 ALFRED STREET ST PETERS 2044	GF	NE	RES	55	50	45	43	47	44	46	43	48	45	44	43	No	No	No	No	No	No	No	No	No	No	No	No	No	0	0	48	45	No	0	0
391	NCA01	49 ALFRED STREET ST PETERS 2044	GF	NE	RES	55	50	44	41	45	42	44	42	46	43	42	40	No	No	No	No	No	No	No	No	No	No	No	No	No	0	0	46	43	No	0	0
391	NCA01	49 ALFRED STREET ST PETERS 2044	GF	NE	RES	55	50	45	42	46	43	45	42	46	44	42	41	No	No	No	No	No	No	No	No	No	No	No	No	No	0	0	46	44	No	0	0
391	NCA01	49 ALFRED STREET ST PETERS 2044	GF	SE	RES	55	50	46	43	48	45	46	43	48	46	45	43	No	No	No	No	Yes	No	No	Yes	No	No	No	No	No	0	0	48	46	No	0	0
391	NCA01	49 ALFRED STREET ST PETERS 2044	GF	NE	RES	55	50	46	43	48	45	46	43	49	46	46	44	No	No	Yes	Yes	No	No	Yes	Yes	No	No	No	No	No	0	0	49	46	No	0	0
391	NCA01	49 ALFRED STREET ST PETERS 2044	GF	NW	RES	55	50	43	40	45	42	44	41	45	43	41	39	No	No	No	No	No	No	No	No	No	No	No	No	No	0	0	45	43	No	0	0
391	NCA01	49 ALFRED STREET ST PETERS 2044	GF	NW	RES	55	50	43	40	45	42	43	41	45	42	41	39	No	No	No	No	No	No	No	No	No	No	No	No	No	0	0	45	42	No	0	0
392	NCA01	12 SILVER STREET ST PETERS 2044	GF	NE	RES	55	50	52	49	52	49	52	49	52	49	45	44	No	No	No	No	No	No	No	No	No	No	No	No	No	0	0	52	49	No	0	0
392	NCA01	12 SILVER STREET ST PETERS 2044	GF	NW	RES	55	50	47	44	48	45	47	44	48	45	42	41	No	No	No	No	No	No	No	No	No	No	No	No	No	0	0	48	45	No	0	0
392	NCA01	12 SILVER STREET ST PETERS 2044	GF	SW	RES	55	50	50	46	51	48	50	47	52	49	48	46	No	No	No	No	No	No	No	Yes	No	No	No	No	No	0	0	52	49	No	0	0
394	NCA01	18 EDITH STREET ST PETERS 2044	GF	NW	RES	55	50	47	44	48	45	47	44	48	46	43	42	No	No	No	No	No	No	No	No	No	No	No	No	No	0	0	48	46	No	0	0
394	NCA01	18 EDITH STREET ST PETERS 2044	GF	NE	RES	55	50	47	44	48	45	47	44	48	46	43	42	No	No	No	No	No	No	No	No	No	No	No	No	No	0	0	48	46	No	0	0
394	NCA01	18 EDITH STREET ST PETERS 2044	GF	SW	RES	55	50	52	48	53	50	52	49	53	51	49	47	No	No	No	No	No	Yes	No	Yes	No	No	No	No	Yes	1	1	53	51	Yes	1	1
394	NCA01	18 EDITH STREET ST PETERS 2044	GF	SE	RES	55	50	44	41	45	42	44	42	45	43	40	38	No	No	No	No	No	No	No	No	No	No	No	No	No	0	0	45	43	No	0	0
394	NCA01	18 EDITH STREET ST PETERS 2044	GF	NE	RES	55	50	50	47	51	48	50	48	52	49	48	46	No	No	No	No	No	No	No	No	No	No	No	No	No	0	0	52	49	No	0	0
395	NCA01	10 SILVER STREET ST PETERS 2044	GF	SW	RES	55	50	50	47	51	48	50	47	52	49	48	46	No	No	No	No	No	No	No	Yes	No	No	No	No	No	0	0	52	49	No	0	0
395	NCA01	10 SILVER STREET ST PETERS 2044	GF	SE	RES	55	50	48	45	49	46	48	46	49	47	44	42	No	No	No	No	No	No	No	No	No	No	No	No	No	0	0	49	47	No	0	0
395	NCA01	10 SILVER STREET ST PETERS 2044	GF	NE	RES	55	50	52	49	52	49	52	49	52	50	46	44	No	No	No	No	No	No	No	No	No	No	No	No	No	0	0	52	50	No	0	0
396	NCA01	43 MARY STREET ST PETERS 2044	GF	SW	RES	55	50	50	47	51	48	50	47	52	49	48	46	No	No	No	No	No	No	Yes	Yes	No	No	No	No	No	0	0	52	49	No	0	0
396	NCA01	43 MARY STREET ST PETERS 2044	GF	NE	RES	55	50	46	43	48	45	46	44	48	46	45	43	No	No	No	No	No	No	No	Yes	No	No	No	No	No	0	0	48	46	No	0	0
396	NCA01	43 MARY STREET ST PETERS 2044	GF	NW	RES	55	50	44	41	45	42	44	42	46	43	41	40	No	No	No	No	No	No	No	No	No	No	No	No	No	0	0	46	43	No	0	0
396	NCA01	43 MARY STREET ST PETERS 2044	GF	NW	RES	55	50	44	41	45	42	45	42	46	43	41	40	No	No	No	No	No	No	No	No	No	No	No	No	No	0	0	46	43	No	0	0
397	NCA01	90 GROVE STREET ST PETERS 2044	GF	SW	RES	55	50	45	41	47	44	45	42	48	45	45	43	No	No	Yes	Yes	No	No	Yes	Yes	No	No	No	No	No	0	0	48	45	No	0	0
397	NCA01	90 GROVE STREET ST PETERS 2044	GF	NE	RES	55	50	45	42	47	44	45	42	48	45	45	43	No	No	Yes	Yes	No	No	Yes	Yes	No	No	No	No	No	0	0	48	45	No	0	0
397	NCA01	90 GROVE STREET ST PETERS 2044	GF	NW	RES	55	50	41	38	43	40	41	39	44	41	40	38	No	No	No	Yes	No	No	Yes	Yes	No	No	No	No	No	0	0	44	41	No	0	0
398	NCA01	42 MARY STREET ST PETERS 2044	GF	NW	RES	55	50	42	39	43	40	42	40	44	41	39	38	No	No	No	No	No	No	No	No	No	No	No	No	No	0	0	44	41	No	0	0
398	NCA01	42 MARY STREET ST PETERS 2044	GF	NW	RES	55	50	43	40	44	41	43	40	44	42	39	38	No	No	No	No	No	No	No	No	No	No	No	No	No	0	0	44	42	No	0	0
398	NCA01	42 MARY STREET ST PETERS 2044	GF	SW	RES	55	50	47	44	49	46	47	44	50	47	47	45	No	No	Yes	Yes	No	No	Yes	Yes	No	No	No	No	No	0	0	50	47	No	0	0
398	NCA01	42 MARY STREET ST PETERS 2044	GF	SE	RES	55	50	45	42	47	44	46	43	47	44	43	41	No	No	No	No	No	No	No	No	No	No	No	No	No	0	0	47	44	No	0	0
398	NCA01	42 MARY STREET ST PETERS 2044	GF	SE	RES	55	50	45	42	46	43	45	42	47	44	42	41	No	No	No	No	No	No	No	No	No	No	No	No	No	0	0	47	44	No	0	0
398	NCA01	42 MARY STREET ST PETERS 2044	GF	SE	RES	55	50	42	39	44	41	43	40	44	41	39	38	No	No	No	No	No	No	No	No	No	No	No	No	No	0	0	44	41	No	0	0
398	NCA01	42 MARY STREET ST PETERS 2044	GF	NE	RES	55	50	47	44	49	46	47	45	49	47	46	44	No	No	No	No	No	No	Yes	Yes	No	No	No	No	No	0	0	49	47	No	0	0
399	NCA01	47 ALFRED STREET ST PETERS 2044	GF	NE	RES	55	50	45	42	47	44	46	43	48	45	44	42	No	No	No	No	No	No	Yes	Yes	No	No	No	No	No	0	0	48	45	No	0	0
399	NCA01	47 ALFRED STREET ST PETERS 2044	GF	SW	RES	55	50	47	43	49	46	47	44	49	47	46	44	No	No	Yes	Yes	No	No	Yes	Yes	No	No	No	No	No	0	0	49	47	No	0	0
400	NCA01	25 ROBERTS STREET ST PETERS 2044	GF	SW	RES	55	50	48	45	51	48	48	45	51	49	48	47	No	No	Yes	Yes	No	No	Yes	Yes	No	No	No	No	No	0	0	51	49	No	0	0
400	NCA01	25 ROBERTS STREET ST PETERS 2044	GF	NE	RES	55	50	47	44	48	45	47	44	48	46	44	42	No	No	No	No	No	No	No	No	No	No	No	No	No	0	0	48	46	No	0	0
400	NCA01	25 ROBERTS STREET ST PETERS 2044	GF	NW	RES	55	50	45	42	46	43	45	43	47	44	42	40	No	No	No	No	No	No	No	No	No	No	No	No	No	0	0	47	44	No	0	0
402	NCA01	14 EDITH STREET ST PETERS 2044	GF	SW	RES	55	50	48	45	50	47	49	46	50	48	46	45	No	No	No	No	No	No	No	Yes	No	No	No	No	No	0	0	50	48	No	0	0
402	NCA01	14 EDITH STREET ST PETERS 2044	GF	NE	RES	55	50	49	46	49	46	49	46	50	47	45	43	No	No	No	No	No	No	No	No	No	No	No	No	No	0	0	50	47	No	0	0
402	NCA01	14 EDITH STREET ST PETERS 2044	GF	NE	RES	55	50	48	46	49	46	49	46	50	47	45	43	No	No	No	No	No	No	No	No	No	No	No	No	No	0	0	50	47	No	0	0
402	NCA01	14 EDITH STREET ST PETERS 2044	GF	NE	RES	55	50	50	47	52	49	51	48	52	50	48	47	No	No	No	No	No	No	No	No	No	No	No	No	No	0	0	52	50	No	0	0
402	NCA01	14 EDITH STREET ST PETERS 2044	GF	NW	RES	55	50	45	42	46	43	46	43	47	44	41	39	No	No	No	No	No	No	No	No	No	No	No	No	No	0	0	47	44	No	0	0
403	NCA01	41 MARY STREET ST PETERS 2044	GF	SW	RES	55	50	50	47	51	49	50	47	52	49	48	46	No	No	No	No	No	No	No	Yes	No	No	No	No	No	0	0	52	49	No	0	0
403	NCA01	41 MARY STREET ST PETERS 2044	GF	SE	RES	55	50	45	42	46	43	45	42	46	44	42	40	No	No	No	No	No	No	No	No	No	No	No	No	No	0	0	46	44	No	0	0
403	NCA01	41 MARY STREET ST PETERS 2044	GF	SE	RES	55	50	46	43	48	45	47	44	48	46	44	42	No	No	No	No	No	No	No	No	No	No	No	No	No	0	0	48	46	No	0	0
403	NCA01	41 MARY STREET ST PETERS 2044	GF	NE	RES	55	50	47	44	48	45	47	44	49	46	45	44	No	No	No	No	No	No	No	Yes	No	No	No	No	No	0	0	49	46	No	0	0
405	NCA01	8 SILVER STREET ST PETERS 2044	GF	NE	RES	55	50	52	49	53	49	53	50	53	50	46	44	No	No	No	No	No	No	No	No	No	No	No	No	No	0	0	53	50	No	0	0
405	NCA01	8 SILVER STREET ST PETERS 2044	GF	NW	RES	55	50	48	45	49	46	48	45	49	46	43	41	No	No	No	No	No	No	No	No	No	No	No	No	No	0	0	49	46	No	0	0
405	NCA01	8 SILVER STREET ST PETERS 2044	GF	NW	RES	55	50	48	45	49	46	48	46	49	46	43	42	No	No	No	No	No	No	No	No	No	No	No	No	No	0	0	49	46	No	0	0
405	NCA01	8 SILVER STREET ST PETERS 2044	GF	SW	RES	55	50	50	47	51	48	50	47	51	49	47	46	No	No	No	No	No	No	No	No	No	No	No	No	No	0	0	51	49	No	0	0
407	NCA01	5 SILVER STREET ST PETERS 2044	GF	SW	RES	55	50	56	53	57	54	56	53	57	54	50	49	Yes	Yes	No	No	Yes	Yes	No	No	No	No	No	No	No	0	0	57	54	No	0	0
407	NCA01	5 SILVER STREET ST PETERS 2044	GF	SE	RES	55	50	45	42	45	42	45	42	45	43	38	37	No	No	No	No	No	No	No	No	No	No	No	No	No	0	0	45	43	No	0	0
407	NCA01	5 SILVER STREET ST PETERS 2044	GF	NE	RES	55	50	54	51	54	51	54	52	54	52	46	45	No	Yes	No	No	No	Yes	No	No	No	No	No	No	No	0	0	54	52	No	0	0
407	NCA01	5 SILVER STREET ST PETERS 2044	GF	NW	RES	55	50	49	46	49	46	49	46	49	47	43	41	No	No	No	No	No	No	No	No	No	No	No	No	No	0	0	49	47	No	0	0
408	NCA01	88 GROVE STREET ST PETERS 2044	GF	SW	RES	55	50	45	42	47	44	45	42	48	45	45	43	No	No	Yes	Yes	No	No	Yes	Yes	No	No	No	No	No	0	0	48	45	No	0	0
408	NCA01	88 GROVE STREET ST PETERS 2044	GF	SE	RES	55	50	44	41	46	43	44	42	47	44	44	42	No	No	Yes	Yes	No	No	Yes	Yes	No	No	No	No	No	0	0	47	44	No	0	0
408	NCA01	88 GROVE STREET ST PETERS 2044	GF	SW	RES	55	50	44	41	46	43	44	41	46	44	43	41	No	No	Yes	Yes	No	No	Yes	Yes	No	No	No	No	No	0	0	46	44	No	0	0
408	NCA01	88 GROVE STREET ST PETERS 2044	GF	SE	RES	55	50	42	39	44	41	43	40	45	42	41	39	No	No	No	No	No	No	Yes	Yes	No	No	No	No	No	0	0	45	42	No	0	0
408	NCA01	88 GROVE STREET ST PETERS 2044	GF	NE	RES	55	50	45	42	48	45	46	43	48	46	45	43	No	No	Yes	Yes	No	No	Yes	Yes	No	No	No	No	No	0	0	48	46	No	0	0

Receiver ID	NCA	Residential Receiver Address	Floor	Facade Direction	Receiver Type	Criteria		NBLD Year of Opening		BLD Year of Opening		NBLD Design Year		BLD Design Year		Project Only Design Year		NCG Criteria Exceeded? (YoO)		Does it increase above 2 dB over existing?		NCG Criteria Exceeded? (DY)		Does it increase above 2 dB over existing?		Cumulative Limit Exceeded?		Is it Acute?		Consider for Treatment?	Exceedance	Treatment Package	Final Mitigation Scenario		Consider for Treatment? (After Mitigation)	Exceedance	Treatment Package
						Day	Night	Day	Night	Day	Night	Day	Night	Day	Night	Day	Night	Day	Night	Day	Night	Day	Night	Day	Night	Day	Night	Day	Night	Day	Night				Day	Night			
409	NCA01	45 ALFRED STREET ST PETERS 2044	GF	SW	RES	55	50	47	44	49	46	47	44	50	47	46	44	No	No	Yes	Yes	No	No	Yes	Yes	No	No	No	No	No	0	0	50	47	No	0	0
409	NCA01	45 ALFRED STREET ST PETERS 2044	GF	SE	RES	55	50	45	42	46	43	45	43	46	44	42	40	No	No	No	No	No	No	No	No	No	No	No	No	No	0	0	46	44	No	0	0
409	NCA01	45 ALFRED STREET ST PETERS 2044	GF	NE	RES	55	50	46	43	48	45	46	44	49	47	46	44	No	No	Yes	Yes	No	No	Yes	Yes	No	No	No	No	No	0	0	49	47	No	0	0
409	NCA01	45 ALFRED STREET ST PETERS 2044	GF	NW	RES	55	50	44	41	46	43	45	42	46	44	42	40	No	No	No	No	No	No	No	No	No	No	No	No	No	0	0	46	44	No	0	0
409	NCA01	45 ALFRED STREET ST PETERS 2044	GF	NE	RES	55	50	44	42	46	43	45	42	46	44	42	41	No	No	No	No	No	No	No	Yes	No	No	No	No	No	0	0	46	44	No	0	0
411	NCA01	6 SILVER STREET ST PETERS 2044	GF	SW	RES	55	50	50	47	51	48	50	47	51	49	47	45	No	No	No	No	No	No	No	No	No	No	No	No	No	0	0	51	49	No	0	0
411	NCA01	6 SILVER STREET ST PETERS 2044	GF	SE	RES	55	50	49	46	50	47	49	46	51	48	47	45	No	No	No	No	No	No	Yes	Yes	No	No	No	No	No	0	0	51	48	No	0	0
411	NCA01	6 SILVER STREET ST PETERS 2044	GF	SE	RES	55	50	47	44	48	45	47	45	48	45	42	40	No	No	No	No	No	No	No	No	No	No	No	No	No	0	0	48	45	No	0	0
411	NCA01	6 SILVER STREET ST PETERS 2044	GF	SE	RES	55	50	46	43	46	43	46	43	47	44	40	38	No	No	No	No	No	No	No	No	No	No	No	No	No	0	0	47	44	No	0	0
411	NCA01	6 SILVER STREET ST PETERS 2044	GF	NE	RES	55	50	53	50	53	50	53	50	53	50	45	44	No	No	No	No	No	No	No	No	No	No	No	No	No	0	0	53	50	No	0	0
412	NCA01	23 ROBERTS STREET ST PETERS 2044	GF	SW	RES	55	50	48	45	51	48	49	46	52	49	49	47	No	No	Yes	Yes	No	No	Yes	Yes	No	No	No	No	No	0	0	52	49	No	0	0
412	NCA01	23 ROBERTS STREET ST PETERS 2044	GF	NE	RES	55	50	46	43	47	44	46	43	47	45	42	41	No	No	No	No	No	No	No	No	No	No	No	No	No	0	0	47	45	No	0	0
412	NCA01	23 ROBERTS STREET ST PETERS 2044	GF	SE	RES	55	50	47	44	48	45	47	45	49	46	44	42	No	No	No	No	No	No	No	No	No	No	No	No	No	0	0	49	46	No	0	0
412	NCA01	23 ROBERTS STREET ST PETERS 2044	GF	NE	RES	55	50	50	47	51	48	50	48	51	49	47	45	No	No	No	No	No	No	No	No	No	No	No	No	No	0	0	51	49	No	0	0
413	NCA01	38 MARY STREET ST PETERS 2044	GF	SW	RES	55	50	47	44	49	46	47	44	50	47	47	45	No	No	Yes	Yes	No	No	Yes	Yes	No	No	No	No	No	0	0	50	47	No	0	0
413	NCA01	38 MARY STREET ST PETERS 2044	GF	SE	RES	55	50	44	41	45	42	44	41	45	43	41	39	No	No	No	No	No	No	No	No	No	No	No	No	No	0	0	45	43	No	0	0
413	NCA01	38 MARY STREET ST PETERS 2044	GF	NE	RES	55	50	47	44	49	46	47	45	50	47	46	45	No	No	No	Yes	No	No	Yes	Yes	No	No	No	No	No	0	0	50	47	No	0	0
413	NCA01	38 MARY STREET ST PETERS 2044	GF	NW	RES	55	50	44	41	45	42	44	41	45	43	41	39	No	No	No	No	No	No	No	No	No	No	No	No	No	0	0	45	43	No	0	0
413	NCA01	38 MARY STREET ST PETERS 2044	GF	NW	RES	55	50	43	40	45	42	44	41	45	43	41	39	No	No	No	No	No	No	No	No	No	No	No	No	No	0	0	45	43	No	0	0
414	NCA01	39 MARY STREET ST PETERS 2044	GF	SW	RES	55	50	50	47	51	48	50	47	52	49	48	46	No	No	No	No	No	No	No	Yes	No	No	No	No	No	0	0	52	49	No	0	0
414	NCA01	39 MARY STREET ST PETERS 2044	GF	NE	RES	55	50	47	44	48	45	47	44	49	46	45	43	No	No	No	No	No	No	No	No	No	No	No	No	No	0	0	49	46	No	0	0
414	NCA01	39 MARY STREET ST PETERS 2044	GF	NW	RES	55	50	45	42	46	43	45	42	47	44	42	41	No	No	No	No	No	No	No	No	No	No	No	No	No	0	0	47	44	No	0	0
414	NCA01	39 MARY STREET ST PETERS 2044	GF	NW	RES	55	50	44	41	46	43	45	42	46	43	42	40	No	No	No	No	No	No	No	No	No	No	No	No	No	0	0	46	43	No	0	0
414	NCA01	39 MARY STREET ST PETERS 2044	GF	NW	RES	55	50	45	42	46	43	45	43	47	44	42	41	No	No	No	No	No	No	No	No	No	No	No	No	No	0	0	47	44	No	0	0
416	NCA01	12 EDITH STREET ST PETERS 2044	GF	SW	RES	55	50	53	50	54	51	53	50	54	52	50	48	No	Yes	No	No	No	Yes	No	No	No	No	No	No	No	0	0	54	52	No	0	0
416	NCA01	12 EDITH STREET ST PETERS 2044	GF	SE	RES	55	50	46	43	47	44	46	43	47	44	41	40	No	No	No	No	No	No	No	No	No	No	No	No	No	0	0	47	44	No	0	0
416	NCA01	12 EDITH STREET ST PETERS 2044	GF	SE	RES	55	50	46	43	47	44	47	44	48	45	42	41	No	No	No	No	No	No	No	No	No	No	No	No	No	0	0	48	45	No	0	0
416	NCA01	12 EDITH STREET ST PETERS 2044	GF	NE	RES	55	50	51	48	52	49	51	48	52	50	48	47	No	No	No	No	No	No	No	No	No	No	No	No	No	0	0	52	50	No	0	0
417	NCA01	37 MARY STREET ST PETERS 2044	GF	SW	RES	55	50	50	47	51	48	50	47	52	49	47	46	No	No	No	No	No	No	No	Yes	No	No	No	No	No	0	0	52	49	No	0	0
417	NCA01	37 MARY STREET ST PETERS 2044	GF	SE	RES	55	50	44	41	45	42	44	41	46	43	41	39	No	No	No	No	No	No	No	No	No	No	No	No	No	0	0	46	43	No	0	0
417	NCA01	37 MARY STREET ST PETERS 2044	GF	SE	RES	55	50	45	42	46	43	45	43	47	44	42	41	No	No	No	No	No	No	No	No	No	No	No	No	No	0	0	47	44	No	0	0
417	NCA01	37 MARY STREET ST PETERS 2044	GF	SE	RES	55	50	46	43	47	44	46	43	47	45	43	41	No	No	No	No	No	No	No	No	No	No	No	No	No	0	0	47	45	No	0	0
417	NCA01	37 MARY STREET ST PETERS 2044	GF	NE	RES	55	50	47	44	48	45	47	44	49	46	45	44	No	No	No	No	No	No	No	Yes	No	No	No	No	No	0	0	49	46	No	0	0
418	NCA01	86 GROVE STREET ST PETERS 2044	GF	SW	RES	55	50	44	41	46	43	44	41	46	44	43	41	No	No	Yes	Yes	No	No	Yes	Yes	No	No	No	No	No	0	0	46	44	No	0	0
418	NCA01	86 GROVE STREET ST PETERS 2044	GF	SE	RES	55	50	40	37	42	39	41	38	43	40	39	37	No	No	No	No	No	No	No	Yes	No	No	No	No	No	0	0	43	40	No	0	0
418	NCA01	86 GROVE STREET ST PETERS 2044	GF	SE	RES	55	50	40	37	42	39	40	38	42	40	38	36	No	No	No	No	No	No	No	Yes	No	No	No	No	No	0	0	42	40	No	0	0
418	NCA01	86 GROVE STREET ST PETERS 2044	GF	NE	RES	55	50	45	42	47	44	45	43	48	45	45	43	No	No	Yes	Yes	No	No	Yes	Yes	No	No	No	No	No	0	0	48	45	No	0	0
418	NCA01	86 GROVE STREET ST PETERS 2044	GF	NW	RES	55	50	41	38	43	40	42	39	44	41	40	38	No	No	No	No	No	No	No	Yes	No	No	No	No	No	0	0	44	41	No	0	0
418	NCA01	86 GROVE STREET ST PETERS 2044	GF	SE	RES	55	50	40	37	42	39	40	38	42	40	38	36	No	No	No	No	No	No	No	Yes	No	No	No	No	No	0	0	42	40	No	0	0
418	NCA01	86 GROVE STREET ST PETERS 2044	GF	NE	RES	55	50	45	42	47	44	45	43	48	45	45	43	No	No	No	No	No	No	No	No	No	No	No	No	No	0	0	48	45	No	0	0
418	NCA01	86 GROVE STREET ST PETERS 2044	GF	NW	RES	55	50	41	38	43	40	42	39	44	41	40	38	No	No	No	No	No	No	No	Yes	No	No	No	No	No	0	0	44	41	No	0	0
418	NCA01	86 GROVE STREET ST PETERS 2044	GF	SE	RES	55	50	40	37	42	39	41	38	43	40	39	37	No	No	No	No	No	No	No	Yes	No	No	No	No	No	0	0	43	40	No	0	0
418	NCA01	86 GROVE STREET ST PETERS 2044	GF	SE	RES	55	50	40	37	42	39	40	38	42	40	38	36	No	No	No	No	No	No	No	Yes	No	No	No	No	No	0	0	42	40	No	0	0
418	NCA01	86 GROVE STREET ST PETERS 2044	GF	NE	RES	55	50	45	42	47	44	45	43	48	45	45	43	No	No	Yes	Yes	No	No	Yes	Yes	No	No	No	No	No	0	0	48	45	No	0	0
418	NCA01	86 GROVE STREET ST PETERS 2044	GF	NW	RES	55	50	41	38	43	40	42	39	44	41	40	38	No	No	No	No	No	No	No	Yes	No	No	No	No	No	0	0	44	41

Receiver ID	NCA	Residential Receiver Address	Floor	Facade Direction	Receiver Type	Criteria		NBLD Year of Opening		BLD Year of Opening		NBLD Design Year		BLD Design Year		Project Only Design Year		NCG Criteria Exceeded? (YoO)		Does it increase above 2 dB over existing?		NCG Criteria Exceeded? (DY)		Does it increase above 2 dB over existing?		Cumulative Limit Exceeded?		Is it Acute?		Consider for Treatment?	Exceedance	Treatment Package	Final Mitigation Scenario		Consider for Treatment? (After Mitigation)	Exceedance	Treatment Package
						Day	Night	Day	Night	Day	Night	Day	Night	Day	Night	Day	Night	Day	Night	Day	Night	Day	Night	Day	Night	Day	Night	Day	Night	Day	Night				Day	Night			
427	NCA01	10 EDITH STREET ST PETERS 2044	GF	NW	RES	55	50	47	44	48	44	47	44	48	45	42	41	No	No	No	No	No	No	No	No	No	No	No	No	No		0	0	48	45	No	0	0
429	NCA01	41 ALFRED STREET ST PETERS 2044	GF	SW	RES	55	50	47	44	49	46	47	44	50	47	46	44	No	No	Yes	Yes	No	No	Yes	Yes	No	No	No	No	No		0	0	50	47	No	0	0
429	NCA01	41 ALFRED STREET ST PETERS 2044	F 1	SW	RES	55	50	48	45	51	48	49	46	51	49	48	46	No	No	Yes	Yes	No	No	Yes	Yes	No	No	No	No	No		0	0	51	49	No	0	0
429	NCA01	41 ALFRED STREET ST PETERS 2044	GF	NE	RES	55	50	45	42	46	44	45	43	47	45	43	42	No	No	No	No	No	No	No	No	No	No	No	No	No		0	0	47	45	No	0	0
429	NCA01	41 ALFRED STREET ST PETERS 2044	F 1	NE	RES	55	50	47	44	49	46	47	45	49	47	46	45	No	No	Yes	No	No	No	Yes	Yes	No	No	No	No	No		0	0	49	47	No	0	0
429	NCA01	41 ALFRED STREET ST PETERS 2044	GF	NW	RES	55	50	40	37	41	38	40	38	42	39	37	35	No	No	No	No	No	No	No	No	No	No	No	No	No		0	0	42	39	No	0	0
429	NCA01	41 ALFRED STREET ST PETERS 2044	F 1	NW	RES	55	50	43	40	45	42	43	41	45	42	41	39	No	No	No	No	No	No	No	No	No	No	No	No	No		0	0	45	42	No	0	0
429	NCA01	41 ALFRED STREET ST PETERS 2044	GF	NW	RES	55	50	41	38	42	39	41	38	42	40	37	35	No	No	No	No	No	No	No	No	No	No	No	No	No		0	0	42	40	No	0	0
429	NCA01	41 ALFRED STREET ST PETERS 2044	F 1	NW	RES	55	50	44	41	45	42	44	41	45	43	41	39	No	No	No	No	No	No	No	No	No	No	No	No	No		0	0	45	43	No	0	0
430	NCA01	35 MARY STREET ST PETERS 2044	GF	SW	RES	55	50	51	48	52	49	51	48	52	50	48	46	No	No	No	No	No	No	No	No	No	No	No	No	No		0	0	52	50	No	0	0
430	NCA01	35 MARY STREET ST PETERS 2044	GF	NE	RES	55	50	47	44	48	45	47	44	48	46	44	43	No	No	No	No	No	No	No	No	No	No	No	No	No		0	0	48	46	No	0	0
430	NCA01	35 MARY STREET ST PETERS 2044	GF	NW	RES	55	50	45	42	46	43	45	42	46	44	42	40	No	No	No	No	No	No	No	No	No	No	No	No	No		0	0	46	44	No	0	0
430	NCA01	35 MARY STREET ST PETERS 2044	GF	NW	RES	55	50	44	41	45	42	44	42	46	43	41	39	No	No	No	No	No	No	No	No	No	No	No	No	No		0	0	46	43	No	0	0
430	NCA01	35 MARY STREET ST PETERS 2044	GF	NW	RES	55	50	45	41	46	43	45	42	46	43	41	40	No	No	No	No	No	No	No	No	No	No	No	No	No		0	0	46	43	No	0	0
431	NCA01	56 ALFRED STREET ST PETERS 2044	GF	SW	RES	55	50	44	41	46	43	44	41	46	44	43	41	No	No	No	Yes	No	No	Yes	Yes	No	No	No	No	No		0	0	46	44	No	0	0
431	NCA01	56 ALFRED STREET ST PETERS 2044	F 1	SW	RES	55	50	46	43	48	45	46	44	49	46	45	44	No	No	Yes	Yes	No	No	Yes	Yes	No	No	No	No	No		0	0	49	46	No	0	0
431	NCA01	56 ALFRED STREET ST PETERS 2044	GF	SE	RES	55	50	40	37	41	38	40	38	42	39	37	35	No	No	No	No	No	No	No	No	No	No	No	No	No		0	0	42	39	No	0	0
431	NCA01	56 ALFRED STREET ST PETERS 2044	F 1	SE	RES	55	50	43	40	44	41	43	41	45	42	41	39	No	No	No	No	No	No	No	No	No	No	No	No	No		0	0	45	42	No	0	0
431	NCA01	56 ALFRED STREET ST PETERS 2044	GF	SE	RES	55	50	43	41	44	41	44	41	45	42	41	39	No	No	No	No	No	No	No	No	No	No	No	No	No		0	0	45	42	No	0	0
431	NCA01	56 ALFRED STREET ST PETERS 2044	F 1	SE	RES	55	50	45	43	47	44	46	43	47	45	43	41	No	No	No	No	No	No	No	No	No	No	No	No	No		0	0	47	45	No	0	0
431	NCA01	56 ALFRED STREET ST PETERS 2044	GF	NE	RES	55	50	46	43	48	45	46	43	48	46	45	43	No	No	No	No	No	No	Yes	Yes	No	No	No	No	No		0	0	48	46	No	0	0
431	NCA01	56 ALFRED STREET ST PETERS 2044	F 1	NE	RES	55	50	48	45	50	47	48	45	50	48	47	45	No	No	Yes	Yes	No	No	Yes	Yes	No	No	No	No	No		0	0	50	48	No	0	0
432	NCA01	UNIT 2 2 SILVER STREET ST PETERS 2044	GF	SW	RES	55	50	49	46	51	48	49	46	51	49	47	46	No	No	No	Yes	No	No	Yes	Yes	No	No	No	No	No		0	0	51	49	No	0	0
432	NCA01	UNIT 2 2 SILVER STREET ST PETERS 2044	F 1	SW	RES	55	50	51	48	54	51	52	49	54	52	51	49	No	Yes	Yes	Yes	No	Yes	Yes	Yes	No	No	No	No	Yes		2	1	54	52	Yes	2	1
432	NCA01	UNIT 2 2 SILVER STREET ST PETERS 2044	GF	SE	RES	55	50	52	49	53	50	52	50	53	51	48	47	No	No	No	No	No	Yes	No	No	No	No	No	No	No		0	0	53	51	No	0	0
432	NCA01	UNIT 2 2 SILVER STREET ST PETERS 2044	F 1	SE	RES	55	50	55	52	56	53	55	53	57	54	52	50	Yes	Yes	No	No	Yes	Yes	No	No	No	No	No	No	No		0	0	57	54	No	0	0
432	NCA01	UNIT 2 2 SILVER STREET ST PETERS 2044	GF	NE	RES	55	50	53	50	54	50	54	51	54	51	46	45	No	No	No	No	No	Yes	No	No	No	No	No	No	No		0	0	54	51	No	0	0
432	NCA01	UNIT 2 2 SILVER STREET ST PETERS 2044	F 1	NE	RES	55	50	55	52	56	52	56	53	56	53	49	47	Yes	Yes	No	No	Yes	Yes	No	No	No	No	No	No	No		0	0	56	53	No	0	0
432	NCA01	UNIT 2 2 SILVER STREET ST PETERS 2044	GF	NW	RES	55	50	46	43	47	43	46	43	47	44	40	39	No	No	No	No	No	No	No	No	No	No	No	No	No		0	0	47	44	No	0	0
432	NCA01	UNIT 2 2 SILVER STREET ST PETERS 2044	F 1	NW	RES	55	50	49	46	50	46	49	46	50	47	44	42	No	No	No	No	No	No	No	No	No	No	No	No	No		0	0	50	47	No	0	0
432	NCA01	UNIT 2 2 SILVER STREET ST PETERS 2044	GF	NE	RES	55	50	49	46	49	46	49	47	50	47	43	42	No	No	No	No	No	No	No	No	No	No	No	No	No		0	0	50	47	No	0	0
432	NCA01	UNIT 2 2 SILVER STREET ST PETERS 2044	F 1	NE	RES	55	50	51	48	52	49	51	49	52	49	46	44	No	No	No	No	No	No	No	No	No	No	No	No	No		0	0	52	49	No	0	0
432	NCA01	UNIT 2 2 SILVER STREET ST PETERS 2044	GF	SE	RES	55	50	52	49	52	48	52	49	52	49	44	42	No	No	No	No	No	No	No	No	No	No	No	No	No		0	0	52	49	No	0	0
432	NCA01	UNIT 2 2 SILVER STREET ST PETERS 2044	F 1	SE	RES	55	50	54	51	54	50	54	51	54	51	46	45	No	No	No	No	No	Yes	No	No	No	No	No	No	No		0	0	54	51	No	0	0
432	NCA01	UNIT 2 2 SILVER STREET ST PETERS 2044	GF	NE	RES	55	50	53	50	53	49	53	50	53	50	45	43	No	No	No	No	No	No	No	No	No	No	No	No	No		0	0	53	50	No	0	0
432	NCA01	UNIT 2 2 SILVER STREET ST PETERS 2044	F 1	NE	RES	55	50	54	51	54	51	55	52	55	52	47	46	No	Yes	No	No	No	Yes	No	No	No	No	No	No	No		0	0	55	52	No	0	0
432	NCA01	UNIT 2 2 SILVER STREET ST PETERS 2044	GF	NW	RES	55	50	45	42	46	43	46	43	46	43	39	38	No	No	No	No	No	No	No	No	No	No	No	No	No		0	0	46	43	No	0	0
432	NCA01	UNIT 2 2 SILVER STREET ST PETERS 2044	F 1	NW	RES	55	50	49	46	50	46	49	46	50	47	43	41	No	No	No	No	No	No	No	No	No	No	No	No	No		0	0	50	47

Receiver ID	NCA	Residential Receiver Address	Floor	Facade Direction	Receiver Type	Criteria		NBLD Year of Opening		BLD Year of Opening		NBLD Design Year		BLD Design Year		Project Only Design Year		NCG Criteria Exceeded? (YoO)		Does it increase above 2 dB over existing?		NCG Criteria Exceeded? (DY)		Does it increase above 2 dB over existing?		Cumulative Limit Exceeded?		Is it Acute?		Consider for Treatment?	Exceedance	Treatment Package	Final Mitigation Scenario		Consider for Treatment? (After Mitigation)	Exceedance	Treatment Package
						Day	Night	Day	Night	Day	Night	Day	Night	Day	Night	Day	Night	Day	Night	Day	Night	Day	Night	Day	Night	Day	Night	Day	Night	Day	Night				Day	Night			
443	NCA01	54 ALFRED STREET ST PETERS 2044	GF	NE	RES	55	50	46	43	47	44	46	43	48	45	44	43	No	No	No	No	No	No	Yes	Yes	No	No	No	No	No	0	0	48	45	No	0	0
443	NCA01	54 ALFRED STREET ST PETERS 2044	F 1	NE	RES	55	50	47	44	49	46	48	45	50	47	46	44	No	No	No	No	No	No	Yes	Yes	No	No	No	No	No	0	0	50	47	No	0	0
443	NCA01	54 ALFRED STREET ST PETERS 2044	GF	NW	RES	55	50	41	38	42	39	41	38	42	40	37	36	No	No	No	No	No	No	No	No	No	No	No	No	No	0	0	42	40	No	0	0
443	NCA01	54 ALFRED STREET ST PETERS 2044	F 1	NW	RES	55	50	43	40	45	42	44	41	45	43	40	39	No	No	No	No	No	No	No	No	No	No	No	No	No	0	0	45	43	No	0	0
443	NCA01	54 ALFRED STREET ST PETERS 2044	GF	NW	RES	55	50	40	37	41	38	40	37	42	39	37	35	No	No	No	No	No	No	No	No	No	No	No	No	No	0	0	42	39	No	0	0
443	NCA01	54 ALFRED STREET ST PETERS 2044	F 1	NW	RES	55	50	43	40	44	41	43	40	44	42	40	38	No	No	No	No	No	No	No	No	No	No	No	No	No	0	0	44	42	No	0	0
443	NCA01	54 ALFRED STREET ST PETERS 2044	GF	NW	RES	55	50	40	37	41	38	40	37	42	39	37	35	No	No	No	No	No	No	No	No	No	No	No	No	No	0	0	42	39	No	0	0
443	NCA01	54 ALFRED STREET ST PETERS 2044	F 1	NW	RES	55	50	43	40	44	41	43	40	45	42	40	38	No	No	No	No	No	No	No	No	No	No	No	No	No	0	0	45	42	No	0	0
443	NCA01	54 ALFRED STREET ST PETERS 2044	GF	SW	RES	55	50	46	42	48	45	46	43	48	46	45	43	No	No	Yes	Yes	No	No	Yes	Yes	No	No	No	No	No	0	0	48	46	No	0	0
443	NCA01	54 ALFRED STREET ST PETERS 2044	F 1	SW	RES	55	50	47	44	49	47	47	44	50	48	47	45	No	No	Yes	Yes	No	No	Yes	Yes	No	No	No	No	No	0	0	50	48	No	0	0
444	NCA01	23 MARY STREET ST PETERS 2044	GF	SW	RES	55	50	52	49	53	50	53	50	54	51	48	46	No	No	No	No	No	Yes	No	No	No	No	No	No	No	0	0	54	51	No	0	0
444	NCA01	23 MARY STREET ST PETERS 2044	GF	NE	RES	55	50	44	41	45	42	45	42	46	43	40	39	No	No	No	No	No	No	No	No	No	No	No	No	No	0	0	46	43	No	0	0
445	NCA01	9 ROBERTS STREET ST PETERS 2044	GF	SW	RES	55	50	50	47	52	50	50	47	53	51	50	49	No	No	Yes	Yes	No	Yes	Yes	Yes	No	No	No	No	Yes	1	1	53	51	Yes	1	1
445	NCA01	9 ROBERTS STREET ST PETERS 2044	GF	SE	RES	55	50	50	47	51	48	50	47	52	49	48	46	No	No	No	No	No	No	Yes	Yes	No	No	No	No	No	0	0	52	49	No	0	0
445	NCA01	9 ROBERTS STREET ST PETERS 2044	GF	SW	RES	55	50	49	46	51	48	50	47	51	49	47	46	No	No	No	No	No	No	No	Yes	No	No	No	No	No	0	0	51	49	No	0	0
445	NCA01	9 ROBERTS STREET ST PETERS 2044	GF	SE	RES	55	50	50	47	51	48	50	47	51	49	47	45	No	No	No	No	No	No	No	No	No	No	No	No	No	0	0	51	49	No	0	0
445	NCA01	9 ROBERTS STREET ST PETERS 2044	GF	NE	RES	55	50	49	46	50	47	49	47	51	48	47	45	No	No	No	No	No	No	No	No	No	No	No	No	No	0	0	51	48	No	0	0
445	NCA01	9 ROBERTS STREET ST PETERS 2044	GF	NW	RES	55	50	48	45	49	46	48	45	49	46	44	42	No	No	No	No	No	No	No	No	No	No	No	No	No	0	0	49	46	No	0	0
445	NCA01	9 ROBERTS STREET ST PETERS 2044	GF	NE	RES	55	50	49	46	50	47	49	46	50	47	45	44	No	No	No	No	No	No	No	No	No	No	No	No	No	0	0	50	47	No	0	0
445	NCA01	9 ROBERTS STREET ST PETERS 2044	GF	NW	RES	55	50	47	44	48	45	47	44	48	45	43	41	No	No	No	No	No	No	No	No	No	No	No	No	No	0	0	48	45	No	0	0
448	NCA01	37 ALFRED STREET ST PETERS 2044	GF	SW	RES	55	50	48	45	50	47	48	45	50	48	47	45	No	No	Yes	Yes	No	No	Yes	Yes	No	No	No	No	No	0	0	50	48	No	0	0
448	NCA01	37 ALFRED STREET ST PETERS 2044	GF	SE	RES	55	50	43	40	45	42	44	41	45	42	41	39	No	No	No	No	No	No	No	No	No	No	No	No	No	0	0	45	42	No	0	0
448	NCA01	37 ALFRED STREET ST PETERS 2044	GF	NE	RES	55	50	46	44	48	45	47	44	49	46	45	43	No	No	No	No	No	No	No	Yes	No	No	No	No	No	0	0	49	46	No	0	0
448	NCA01	37 ALFRED STREET ST PETERS 2044	GF	NW	RES	55	50	44	41	46	43	44	42	46	43	42	40	No	No	No	No	No	No	No	No	No	No	No	No	No	0	0	46	43	No	0	0
449	NCA01	82 GROVE STREET ST PETERS 2044	GF	NW	RES	55	50	42	39	44	41	42	40	44	42	41	39	No	No	No	No	No	No	Yes	Yes	No	No	No	No	No	0	0	44	42	No	0	0
449	NCA01	82 GROVE STREET ST PETERS 2044	GF	SW	RES	55	50	45	42	48	45	45	43	48	46	45	43	No	No	Yes	Yes	No	No	Yes	Yes	No	No	No	No	No	0	0	48	46	No	0	0
449	NCA01	82 GROVE STREET ST PETERS 2044	GF	SE	RES	55	50	44	41	46	43	44	41	46	44	43	41	No	No	No	No	No	No	Yes	Yes	No	No	No	No	No	0	0	46	44	No	0	0
449	NCA01	82 GROVE STREET ST PETERS 2044	GF	SE	RES	55	50	43	41	45	42	44	41	46	43	42	40	No	No	No	No	No	No	Yes	Yes	No	No	No	No	No	0	0	46	43	No	0	0
449	NCA01	82 GROVE STREET ST PETERS 2044	GF	NE	RES	55	50	45	42	47	44	45	42	47	45	44	43	No	No	Yes	Yes	No	No	Yes	Yes	No	No	No	No	No	0	0	47	45	No	0	0
449	NCA01	82 GROVE STREET ST PETERS 2044	GF	NE	RES	55	50	46	43	48	45	46	44	49	46	45	44	No	No	Yes	Yes	No	No	Yes	Yes	No	No	No	No	No	0	0	49	46	No	0	0
450	NCA01	21 MARY STREET ST PETERS 2044	GF	SW	RES	55	50	53	50	54	51	53	51	54	52	48	46	No	Yes	No	No	No	Yes	No	No	No	No	No	No	No	0	0	54	52	No	0	0
450	NCA01	21 MARY STREET ST PETERS 2044	GF	SE	RES	55	50	44	41	45	42	45	42	46	43	41	39	No	No	No	No	No	No	No	No	No	No	No	No	No	0	0	46	43	No	0	0
450	NCA01	21 MARY STREET ST PETERS 2044	GF	NE	RES	55	50	46	43	48	45	46	43	48	46	45	43	No	No	No	No	No	Yes	No	No	No	No	No	No	No	0	0	48	46	No	0	0
451	NCA01	1 ROBERTS STREET ST PETERS 2044	GF	SW	RES	55	50	54	51	56	52	54	51	56	53	52	50	Yes	Yes	No	No	Yes	Yes	No	Yes	No	No	No	No	Yes	3	1	56	53	Yes	3	1
451	NCA01	1 ROBERTS STREET ST PETERS 2044	GF	SW	RES	55	50	53	49	54	51	53	50	54	52	50	48	No	Yes	No	No	No	Yes	No	No	No	No	No	No	No	0	0	54	52	No	0	0
451	NCA01	1 ROBERTS STREET ST PETERS 2044	GF	SW	RES	55	50	55	52	56	53	55	52	57	54	52	50	Yes	Yes	No	No	Yes	Yes	No	No	No	No	No	No	No	0	0	57	54	No	0	0
451	NCA01	1 ROBERTS STREET ST PETERS 2044	GF	SE	RES	55	50	58	55	58	55	58	55	59	56	52	51	Yes	Yes	No	No	Yes	Yes	No	No	No	No	No	No	No	0	0	59	56	No	0	0
451	NCA01	1 ROBERTS STREET ST PETERS 2044	GF	NE	RES	55	50	55	51	55	52	55	52	56	53	51	49	No	Yes	No	No	Yes	Yes	No	No	No	No	No	No	No	0	0	56	53	No	0	0
451	NCA01	1 ROBERTS STREET ST PETERS 2044	GF	NW	RES	55	50	47	44	47	44	47	44	48	45	42	40	No	No	No	No	No	No	No	No	No	No	No	No	No	0	0	48	45	No	0	0
453	NCA01	52 ALFRED STREET ST PETERS 2044	GF	SW	RES	55	50	46	43	48	45	46	43	48	46	45	43	No	No	Yes	Yes	No	No	Yes	Yes	No	No	No	No	No	0	0	48	46	No	0	0
453	NCA01	52 ALFRED STREET ST PETERS 2044	F 1	SW	RES	55	50	47	44	50	47	47	45	50	48	47	45	No	No	Yes	Yes	No	No	Yes	Yes	No	No	No	No	No	0	0	50	48	No	0	0
453	NCA01	52 ALFRED STREET ST PETERS 2044	GF	SE	RES	55	50	41	38	42	39	41	38	42	40	38	36	No	No	No	No	No	No	No	No	No	No	No	No	No	0	0	42	40	No	0	0
453	NCA01	52 ALFRED STREET ST PETERS 2044	F 1	SE	RES	55	50	44	41	45	42	44	41	46	43	41	40	No	No	No	No	No	No	No	No	No	No	No	No	No	0	0	46	43	No	0	0
453	NCA01	52 ALFRED STREET ST PETERS 2044	GF	SE	RES	55	50	45	42	46	43	45	42	46	44	42	41	No	No	No	No	No	No	No	No	No	No	No	No	No	0	0	46	44	No	0	0
453	NCA01	52 ALFRED STREET ST PETERS 2044	F 1	SE	RES	55	50	46	44	48	45	47	44	48	46	44	43	No	No	No	No	No	No	No	No	No	No	No	No	No	0	0	48	46	No	0	0
453	NCA01	52 ALFRED STREET ST PETERS 2044	GF	SE	RES	55	50	45	42	46	43	45	42	46	44	42	41	No	No	No	No	No	No	No	No	No	No	No	No	No	0	0	46	44	No	0	0
453	NCA01	52 ALFRED STREET ST PETERS 2044	F 1	SE	RES	55	50	46	44	48	45	47	44	48	46	44	43	No	No	No	No	No	No	No	No	No	No	No	No	No	0	0	48	46	No	0	0
453	NCA01	52 ALFRED STREET ST PETERS 2044	GF	NE	RES	55	50	46	43	48	45	46	44	48	46	45	43	No	No	No	No	No	No	No	Yes	No	No	No	No	No	0	0	48	46	No	0	0
453	NCA01	52 ALFRED STREET ST PETERS 2044	F 1	NE	RES	55	50	48	45	49	46	48	45	50	47	46	45	No	No	No	No	No	No	Yes	Yes	No	No	No	No	No	0	0	50	47	No	0	0
455	NCA01	35 ALFRED STREET ST PETERS 2044	GF	SW	RES	55	50	48	44	50	47	48	45	50	48	47	45	No	No	Yes	Yes	No	No	Yes	Yes	No	No	No	No	No	0	0	50	48	No	0	0
455	NCA01	35 ALFRED STREET ST PETERS 2044	GF	SE	RES	55	50	47	44	49	46	48	45	49	47	46	44	No	No	No	No	No	No	No	Yes	No	No	No	No	No	0	0	49	47	No	0	0
455	NCA01	35 ALFRED STREET ST PETERS 2044	GF	NE	RES	55	50	47	44	48	46	47	44	49	47	46	44	No	No	No	No	No	No	No	Yes	No	No	No	No	No	0	0	49	47	No	0	0
455	NCA01	35 ALFRED STREET ST PETERS 2044	GF	NW	RES	55	50	45	42	46	43	45	43	47	44	42	41	No	No	No	No	No	No	No	No	No	No	No	No	No	0	0	47	44	No	0	0
455	NCA01	35 ALFRED STREET ST PETERS 2044	GF	NW	RES	55	50	44	41	46	43	45	42	46	44	42	40	No	No	No	No	No	No	No	No	No	No	No	No	No	0	0	46	44	No	0	0
458	NCA01	80 GROVE STREET ST PETERS 2044	GF	NE	RES	55	50	46	43	48	45	46	43	49	46	45	44	No	No	Yes	Yes	No	No	Yes	Yes	No	No	No	No	No	0	0	49	46	No	0	0
458	NCA01	80 GROVE STREET ST PETERS 2044	GF	NW	RES	55	50	44	41	46	43	44	42	46	44	43	41	No	No	No	No	No	No	No	Yes	No	No	No	No	No	0	0	46	44	No	0	0
458	NCA01	80 GROVE STREET ST PETERS 2044	GF	NW	RES	55	50	44	41	46	43	44	42	46	44	43	41	No	No	No	No	No	No	No	Yes	No	No	No	No	No	0	0	46	44	No	0	0
458	NCA01	80 GROVE STREET ST PETERS 2044	GF	NW	RES	55	50	44	41	46	43	44	42	46	44	43	41	No	No	No	No	No	No	No	Yes	No	No	No	No	No	0	0	46	44	No	0	0
458	NCA01	80 GROVE STREET ST PETERS 2044	GF	SW	RES	55	50	45	42	48	45	46	43	48	46	45	43	No	No	Yes	Yes	No	No	Yes	Yes	No	No	No	No	No	0	0	48	46	No	0	0
459	NCA01	1 EDITH STREET ST PETERS 2044	GF	SW	RES	55	50	62	58	62	59	62	59	62	59	55	53	Yes	Yes	No	No	Yes	Yes	No	No	No	No	No	No	No	0	0	62	59	No	0	0
459	NCA01	1 EDITH STREET ST PETERS 2044	F 1	SW	RES	55	50	62	59	63	59	63	60	63	60	55	54	Yes	Yes	No	No	Yes	Yes	No	No	No	No	No	No	No	0	0	63	60	No	0	0
459	NCA01	1 EDITH STREET ST PETERS 2044	F 2	SW	RES	55	50	63	60	64	60	63	60	64	61	56	55	Yes	Yes	No	No	Yes	Yes	No	No	No	No	No	No	No	0	0	64	61	No	0	0
459	NCA01	1 EDITH STREET ST PETERS 2044	GF	SW	RES	55	50	63	60	63	60	63	60	64	61	55	54	Yes	Yes	No	No	Yes	Yes	No	No	No	No	No	No	No	0	0	64	61	No	0	0
459	NCA01	1 EDITH STREET ST PETERS 2044	F 1	SW	RES	55	50	64	61	64	61	64	61	64	61	56	54	Yes	Yes	No	No	Yes	Yes	No	No	No	No	No	No	No	0	0	64	61	No	0	0
459	NCA01	1 EDITH STREET ST PETERS 2044	F 2	SW	RES	55	50	64	61	65	61	65	62	65	62	57	55	Yes	Yes	No	No	Yes	Yes	No	No	No	No	No	No	No	0	0	65	62	No	0	0
459	NCA01	1 EDITH STREET ST PETERS 2044	GF	SE	RES	55	50	59	55	59	55	59	56	59	56	47	45	Yes	Yes	No	No	Yes	Yes	No	No	No	No	No	No	No	0	0	59	56	No	0	0
459	NCA01	1 EDITH STREET ST PETERS 2044	F 1	SE	RES	55	50	60	56	60	56	60	57	60	57	50	48	Yes	Yes	No	No	Yes	Yes	No	No	No	No	No	No	No	0	0	60	57	No	0	0
459	NCA01	1 EDITH STREET ST PETERS 2044	F 2	SE	RES	55	50	61	58	61	58	61	58	61	58	54	52	Yes	Yes	No	No	Yes	Yes	No	No	No	No	No	No	No	0	0	61	58	No	0	0
459	NCA01	1 EDITH STREET ST PETERS 2044	GF	NE	RES	55	50	49	46	50	47	50	47	50	48	45	43	No	No	No	No	No	No	No	No	No	No	No	No	No	0	0	50	48	No	0	0
459	NCA01	1 EDITH STREET ST PETERS 2044	F 1	NE	RES	55	50	52	49	52	49	52	49	53	50	47	46	No	No	No	No	No	No	No	No	No	No	No	No	No	0	0	53	50	No	0	0
459	NCA01	1 EDITH STREET ST PETERS 2044	F 2	NE	RES	55	50	55	52	56	53	55	53	56	53	51	49	Yes	Yes	No	No	Yes	Yes	No	No	No	No	No	No	No	0	0	56	53	No	0	0
459	NCA01	1 EDITH STREET ST PETERS 2044	GF	NW	RES	55	50	46	42	46	43	46	43	46	44	40	38	No	No	No	No	No	No	No	No	No	No	No	No	No	0	0	46	44	No	0	0
459	NCA01	1 EDITH STREET ST PETERS 2044	F 1	NW	RES	55	50	48	45	49	46	49	46	49	47	43	41	No	No	No	No	No	No	No	No	No	No	No	No	No	0	0	49	47	No	0	0
459	NCA01	1 EDITH STREET ST PETERS 2044	F 2	NW	RES	55	50	53	50	54	51	53	50	54	51	48	47	No	Yes	No	No	No	Yes	No	No	No	No	No	No	No	0	0	54	51	No	0	0
459	NCA01	1 EDITH STREET ST PETERS 2044	GF	NE	RES	55	50	48	45	49	46	49	46	49	46	43	42	No	No	No	No	No	No	No	No	No	No	No	No	No	0	0	49	46	No	0	0
459	NCA01	1 EDITH STREET ST PETERS 2044	F 1	NE	RES	55	50	51	48	51	48	51	49	52	49	46	44	No	No	No	No	No	No	No	No	No	No	No	No	No	0	0	52	49	No	0	0
459	NCA01	1 EDITH STREET ST PETERS 2044	F 2	NE	RES	55	50	54	51	55	52	54	52	55	52	50	48	No	Yes	No	No	No	Yes	No	No	No	No	No	No	No	0	0	55	52	No	0	0
459	NCA01	1 EDITH STREET ST PETERS 2044	GF	NW	RES	55	50	45	42	46	42	45	42	46	43	39	37	No	No	No	No	No	No	No	No	No	No	No	No	No	0	0	46	43	No	0	0
459	NCA01	1 EDITH STREET ST PETERS 2044	F 1	NW	RES	55	50	48	45	49	46	48	46	49	46	42	41	No	No	No	No	No	No	No	No	No	No	No	No	No	0	0	49	46	No	0	0
459	NCA01	1 EDITH STREET ST PETERS 2044	F 2	NW	RES	55	50	54	51	54	51	54	51	55	52	48	47	No	Yes	No	No	No	Yes	No	No	No	No	No	No	No	0	0	55	52	No	0	0
461	NCA01	50 ALFRED STREET ST PETERS 2044	GF	NE	RES	55	50	47	44	48	45	47	44	49	46	45	43	No	No	No	No	No	No	No	Yes	No	No	No	No	No	0	0	49	46	No	0	0
461	NCA01	50 ALFRED STREET ST PETERS 2044	F 1	NE	RES	55	50	48	45	50	47	48	46	50	48	47	45	No	No	No	No	No	No	No	Yes	No	No	No	No	No	0	0	50	48	No	0	0
461	NCA01	50 ALFRED STREET ST PETERS 2044	GF	NE	RES	55	50	44	41	45	42	44	42	45	43	40	39	No	No	No	No	No	No	No	No	No	No	No	No	No	0	0	45	43	No	0	0
461	NCA01	50 ALFRED STREET ST PETERS 2044	F 1	NE	RES	55	50	46	43	47	44	46	43	47	45	43	41	No	No	No	No	No	No	No	No	No	No	No	No	No	0	0	47	45	No	0	0
461	NCA01	50 ALFRED STREET ST PETERS 2044	GF	NE	RES	55	50	45	42	46	44	45	43	47	45	43	42	No	No	No	No	No	No	No	No	No	No	No	No	No	0	0	47	45	No	0	0

Receiver ID	NCA	Residential Receiver Address	Floor	Facade Direction	Receiver Type	Criteria		NBLD Year of Opening		BLD Year of Opening		NBLD Design Year		BLD Design Year		Project Only Design Year		NCG Criteria Exceeded? (YoO)		Does it increase above 2 dB over existing?		NCG Criteria Exceeded? (DY)		Does it increase above 2 dB over existing?		Cumulative Limit Exceeded?		Is it Acute?		Consider for Treatment?	Exceedance	Treatment Package	Final Mitigation Scenario		Consider for Treatment? (After Mitigation)	Exceedance	Treatment Package
						Day	Night	Day	Night	Day	Night	Day	Night	Day	Night	Day	Night	Day	Night	Day	Night	Day	Night	Day	Night	Day	Night	Day	Night	Day	Night				Day	Night			
461	NCA01	50 ALFRED STREET ST PETERS 2044	F 1	NE	RES	55	50	47	44	48	45	47	44	49	46	45	44	No	No	No	No	No	No	No	Yes	No	No	No	No	No	0	0	49	46	No	0	0
461	NCA01	50 ALFRED STREET ST PETERS 2044	GF	NW	RES	55	50	41	38	42	39	41	38	43	40	38	36	No	No	No	No	No	No	No	No	No	No	No	No	No	0	0	43	40	No	0	0
461	NCA01	50 ALFRED STREET ST PETERS 2044	F 1	NW	RES	55	50	44	41	46	43	44	42	46	43	42	40	No	No	No	No	No	No	No	No	No	No	No	No	No	0	0	46	43	No	0	0
461	NCA01	50 ALFRED STREET ST PETERS 2044	GF	NW	RES	55	50	41	38	42	39	41	38	43	40	38	36	No	No	No	No	No	No	No	No	No	No	No	No	No	0	0	43	40	No	0	0
461	NCA01	50 ALFRED STREET ST PETERS 2044	F 1	NW	RES	55	50	44	41	46	43	44	42	46	43	42	40	No	No	No	No	No	No	No	No	No	No	No	No	No	0	0	46	43	No	0	0
461	NCA01	50 ALFRED STREET ST PETERS 2044	GF	SW	RES	55	50	46	43	49	46	46	43	49	47	46	44	No	No	Yes	Yes	No	No	Yes	Yes	No	No	No	No	No	0	0	49	47	No	0	0
461	NCA01	50 ALFRED STREET ST PETERS 2044	F 1	SW	RES	55	50	48	45	50	47	48	45	51	48	48	46	No	No	Yes	Yes	No	No	Yes	Yes	No	No	No	No	No	0	0	51	48	No	0	0
462	NCA01	32 MARY STREET ST PETERS 2044	GF	SW	RES	55	50	48	45	50	47	48	46	51	48	47	45	No	No	No	Yes	No	No	Yes	Yes	No	No	No	No	No	0	0	51	48	No	0	0
462	NCA01	32 MARY STREET ST PETERS 2044	GF	SE	RES	55	50	47	44	48	45	47	44	49	46	44	42	No	No	No	No	No	No	No	No	No	No	No	No	No	0	0	49	46	No	0	0
462	NCA01	32 MARY STREET ST PETERS 2044	GF	NE	RES	55	50	47	44	48	45	47	44	49	46	44	43	No	No	No	No	No	No	No	No	No	No	No	No	No	0	0	49	46	No	0	0
462	NCA01	32 MARY STREET ST PETERS 2044	GF	SE	RES	55	50	48	45	49	46	48	45	50	47	45	44	No	No	No	No	No	No	No	No	No	No	No	No	No	0	0	50	47	No	0	0
462	NCA01	32 MARY STREET ST PETERS 2044	GF	SW	RES	55	50	47	44	49	46	48	45	49	47	45	43	No	No	No	No	No	No	No	No	No	No	No	No	No	0	0	49	47	No	0	0
462	NCA01	32 MARY STREET ST PETERS 2044	GF	SE	RES	55	50	46	43	48	45	47	44	48	45	43	42	No	No	No	No	No	No	No	No	No	No	No	No	No	0	0	48	45	No	0	0
462	NCA01	32 MARY STREET ST PETERS 2044	GF	SW	RES	55	50	46	43	47	44	46	44	48	45	43	41	No	No	No	No	No	No	No	No	No	No	No	No	No	0	0	48	45	No	0	0
462	NCA01	32 MARY STREET ST PETERS 2044	GF	SE	RES	55	50	45	42	46	43	45	42	46	44	41	40	No	No	No	No	No	No	No	No	No	No	No	No	No	0	0	46	44	No	0	0
462	NCA01	32 MARY STREET ST PETERS 2044	GF	NE	RES	55	50	49	46	50	47	49	46	51	48	47	46	No	No	No	No	No	No	Yes	Yes	No	No	No	No	No	0	0	51	48	No	0	0
462	NCA01	32 MARY STREET ST PETERS 2044	GF	NW	RES	55	50	47	44	49	46	47	45	49	46	45	43	No	No	No	No	No	No	No	No	No	No	No	No	No	0	0	49	46	No	0	0
462	NCA01	32 MARY STREET ST PETERS 2044	GF	NW	RES	55	50	47	44	48	45	47	44	49	46	45	43	No	No	No	No	No	No	No	Yes	No	No	No	No	No	0	0	49	46	No	0	0
462	NCA01	32 MARY STREET ST PETERS 2044	GF	NW	RES	55	50	48	45	49	46	48	45	49	47	45	44	No	No	No	No	No	No	No	No	No	No	No	No	No	0	0	49	47	No	0	0
462	NCA01	32 MARY STREET ST PETERS 2044	GF	SW	RES	55	50	48	45	50	47	48	46	50	48	47	45	No	No	No	No	No	No	Yes	Yes	No	No	No	No	No	0	0	50	48	No	0	0
462	NCA01	32 MARY STREET ST PETERS 2044	GF	SW	RES	55	50	48	45	50	47	48	46	50	48	47	45	No	No	No	No	No	No	Yes	Yes	No	No	No	No	No	0	0	50	48	No	0	0
462	NCA01	32 MARY STREET ST PETERS 2044	GF	NW	RES	55	50	47	44	48	45	47	44	49	46	45	43	No	No	No	No	No	No	No	No	No	No	No	No	No	0	0	49	46	No	0	0
462	NCA01	32 MARY STREET ST PETERS 2044	GF	SE	RES	55	50	47	44	49	46	47	45	49	47	45	43	No	No	No	No	No	No	No	No	No	No	No	No	No	0	0	49	47	No	0	0
462	NCA01	32 MARY STREET ST PETERS 2044	GF	NW	RES	55	50	47	44	49	46	48	45	49	47	45	44	No	No	No	No	No	No	No	No	No	No	No	No	No	0	0	49	47	No	0	0
464	NCA01	3 ROBERTS STREET ST PETERS 2044	GF	SW	RES	55	50	48	45	49	46	48	45	50	47	46	44	No	No	No	No	No	No	No	Yes	No	No	No	No	No	0	0	50	47	No	0	0
464	NCA01	3 ROBERTS STREET ST PETERS 2044	GF	SE	RES	55	50	53	50	53	50	53	51	53	51	47	46	No	No	No	No	No	No	Yes	No	No	No	No	No	No	0	0	53	51	No	0	0
464	NCA01	3 ROBERTS STREET ST PETERS 2044	GF	NE	RES	55	50	54	51	55	52	54	51	55	53	51	49	No	Yes	No	No	No	Yes	No	No	No	No	No	No	No	0	0	55	53	No	0	0
464	NCA01	3 ROBERTS STREET ST PETERS 2044	GF	NE	RES	55	50	54	50	55	51	54	51	55	52	50	49	No	Yes	No	No	No	Yes	No	No	No	No	No	No	No	0	0	55	52	No	0	0
464	NCA01	3 ROBERTS STREET ST PETERS 2044	GF	NE	RES	55	50	53	50	55	52	54	51	55	53	51	50	No	Yes	No	No	No	Yes	No	No	No	No	No	No	No	0	0	55	53	No	0	0
464	NCA01	3 ROBERTS STREET ST PETERS 2044	GF	SE	RES	55	50	53	50	54	51	53	50	55	52	51	49	No	Yes	No	No	No	Yes	No	Yes	No	No	No	No	Yes	2	1	55	52	Yes	2	1
464	NCA01	3 ROBERTS STREET ST PETERS 2044	GF	NE	RES	55	50	53	50	54	51	54	51	55	52	51	49	No	Yes	No	No	No	Yes	No	No	No	No	No	No	No	0	0	55	52	No	0	0
464	NCA01	3 ROBERTS STREET ST PETERS 2044	GF	NW	RES	55	50	47	44	48	44	47	44	48	45	42	41	No	No	No	No	No	No	No	No	No	No	No	No	No	0	0	48	45	No	0	0
464	NCA01	3 ROBERTS STREET ST PETERS 2044	GF	NW	RES	55	50	47	43	47	44	47	44	48	45	42	40	No	No	No	No	No	No	No	No	No	No	No	No	No	0	0	48	45	No	0	0
465	NCA01	78 GROVE STREET ST PETERS 2044	GF	NE	RES	55	50	46	43	48	45	46	43	48	46	45	43	No	No	Yes	Yes	No	No	Yes	Yes	No	No	No	No	No	0	0	48	46	No	0	0
465	NCA01	78 GROVE STREET ST PETERS 2044	GF	SW	RES	55	50	45	42	48	45	46	43	48	46	45	43	No	No	Yes	Yes	No	No	Yes	Yes	No	No	No	No	No	0	0	48	46	No	0	0
465	NCA01	78 GROVE STREET ST PETERS 2044	GF	SE	RES	55	50	43	40	44	41	43	40	45	42	41	39	No	No	No	No	No	No	No	Yes	No	No	No	No	No	0	0	45	42	No	0	0
466	NCA01	19 MARY STREET ST PETERS 2044	GF	SW	RES	55	50	45	42	46	43	45	42	46	44	42	40	No	No	No	No	No	No	No	No	No	No	No	No	No	0	0	46	44	No	0	0
466	NCA01	19 MARY STREET ST PETERS 2044	GF	NW	RES	55	50	45	42	46	43	45	42	46	43	41	39	No	No	No	No	No	No	No	No	No	No	No	No	No	0	0	46	43	No	0	0
466	NCA01	19 MARY STREET ST PETERS 2044	GF	SW	RES	55	50	45	42	46	43	45	43	47	44	42	40	No	No	No	No	No	No	No	No	No	No	No	No	No	0	0	47	44	No	0	0
466	NCA01	19 MARY STREET ST PETERS 2044	GF	SW	RES	55	50	45	42	46	43	45	42	46	44	41	39	No	No	No	No	No	No	No	No	No	No	No	No	No	0	0	46	44	No	0	0
466	NCA01	19 MARY STREET ST PETERS 2044	GF	SW	RES	55	50	54	51	55	52	54	51	55	52	48	47	No	Yes	No	No	No	Yes	No	No	No	No	No	No	No	0	0	55	52	No	0	0
466	NCA01	19 MARY STREET ST PETERS 2044	GF	SE	RES	55	50	48	45	49	46	48	45	50	47	45	44	No	No	No	No	No	No	No	No	No	No	No	No	No	0	0	50	47	No	0	0
466	NCA01	19 MARY STREET ST PETERS 2044	GF	NE	RES	55	50	47	44	49	46	48	45	49	47	45	44	No	No	No	No	No	No	No	No	No	No	No	No	No	0	0	49	47	No	0	0
466	NCA01	19 MARY STREET ST PETERS 2044	GF	NW	RES	55	50	45	42	46	43	45	42	46	43	41	39	No	No	No	No	No	No	No	No	No	No	No	No	No	0	0	46	43	No	0	0
468	NCA01	81 SUTHERLAND STREET ST PETERS 2044	GF	SE	RES	55	50	41	38	42	39	41	38	43	40	39	37	No	No	No	No	No	No	No	Yes	No	No	No	No	No	0	0	43	40	No	0	0
468	NCA01	81 SUTHERLAND STREET ST PETERS 2044	GF	NE	RES	55	50	45	42	46	43	45	42	47	44	43	42	No	No	No	No	No	No	No	No	No	No	No	No	No	0	0	47	44	No	0	0
469	NCA01	31 ALFRED STREET ST PETERS 2044	GF	SW	RES	55	50	49	46	51	48	49	46	51	49	47	46	No	No	No	No	No	No	No	Yes	No	No	No	No	No	0	0	51	49	No	0	0
469	NCA01	31 ALFRED STREET ST PETERS 2044	GF	SE	RES	55	50	48	45	50	47	48	45	50	48	47	45	No	No	No	Yes	No	No	Yes	Yes	No	No	No	No	No	0	0	50	48	No	0	0
469	NCA01	31 ALFRED STREET ST PETERS 2044	GF	NE	RES	55	50	47	44	48	45	47	44	49	46	45	43	No	No	No	No	No	No	No	No	No	No	No	No	No	0	0	49	46	No	0	0
469	NCA01	31 ALFRED STREET ST PETERS 2044	GF	NW	RES	55	50	47	44	48	45	47	44	49	46	44	43	No	No	No	No	No	No	No	No	No	No	No	No	No	0	0	49	46	No	0	0
469	NCA01	31 ALFRED STREET ST PETERS 2044	GF	NW	RES	55	50	47	44	48	45	47	44	48	46	44	43	No	No	No	No	No	No	No	No	No	No	No	No	No	0	0	48	46	No	0	0
469	NCA01	31 ALFRED STREET ST PETERS 2044	GF	NE	RES	55	50	47	44	49	46	47	45	49	47	45	44	No	No	No	No	No	No	No	Yes	No	No	No	No	No	0	0	49	47	No	0	0
469	NCA01	31 ALFRED STREET ST PETERS 2044	GF	NW	RES	55	50	46	43	48	45	47	44	48	46	44	42	No	No	No	No	No	No	No	No	No	No	No	No	No	0	0	48	46	No	0	0
470	NCA01	48 ALFRED STREET ST PETERS 2044	GF	SW	RES	55	50	47	43	49	46	47	44	50	47	47	45	No	No	Yes	Yes	No	No	Yes	Yes	No	No	No	No	No	0	0	50	47	No	0	0
470	NCA01	48 ALFRED STREET ST PETERS 2044	F 1	SW	RES	55	50	48	45	51	48	48	45	51	49	48	46	No	No	Yes	Yes	No	No	Yes	Yes	No	No	No	No	No	0	0	51	49	No	0	0
470	NCA01	48 ALFRED STREET ST PETERS 2044	GF	SE	RES	55	50	45	42	46	43	45	42	47	44	43	41	No	No	No	No	No	No	Yes	Yes	No	No	No	No	No	0	0	47	44	No	0	0
470	NCA01	48 ALFRED STREET ST PETERS 2044	F 1	SE	RES	55	50	48	45	50	47	49	46	51	48	47	46	No	No	No	No	No	No	Yes	Yes	No	No	No	No	No	0	0	51	48	No	0	0
470	NCA01	48 ALFRED STREET ST PETERS 2044	GF	SE	RES	55	50	44	41	45	43	44	41	46	43	42	40	No	No	No	No	No	No	No	No	No	No	No	No	No	0	0	46	43	No	0	0
470	NCA01	48 ALFRED STREET ST PETERS 2044	F 1	SE	RES	55	50	48	45	50	47	48	46	51	48	47	46	No	No	No	Yes	No	No	Yes	Yes	No	No	No	No	No	0	0	51	48	No	0	0
470	NCA01	48 ALFRED STREET ST PETERS 2044	GF	SE	RES	55	50	45	42	46	43	45	42	46	44	42	40	No	No	No	No	No	No	No	No	No	No	No	No	No	0	0	46	44	No	0	0
470	NCA01	48 ALFRED STREET ST PETERS 2044	F 1	SE	RES	55	50	48	45	50	47	49	46	51	48	47	46	No	No	No	Yes	No	No	Yes	Yes	No	No	No	No	No	0	0	51	48	No	0	0
470	NCA01	48 ALFRED STREET ST PETERS 2044	GF	NE	RES	55	50	47	44	49	46	47	45	49	47	45	44	No	No	No	No	No	No	No	Yes	No	No	No	No	No	0	0	49	47	No	0	0
470	NCA01	48 ALFRED STREET ST PETERS 2044	F 1	NE	RES	55	50	49	46	51	48	49	46	51	49	48	46	No	No	No	Yes	No	No	Yes	Yes	No	No	No	No	No	0	0	52	49	No	0	0
470	NCA01	48 ALFRED STREET ST PETERS 2044	GF	NE	RES	55	50	47	44	49	46	47	45	49	47	46	44	No	No	No	No	No	No	No	Yes	No	No	No	No	No	0	0	49	47	No	0	0
470	NCA01	48 ALFRED STREET ST PETERS 2044	F 1	NE	RES	55	50	49	46	51	48	49	46	51	49	48	46	No	No	No	Yes	No	No	Yes	Yes	No	No	No	No	No	0	0	51	49	No	0	0
471	NCA01	45 GROVE STREET ST PETERS 2044	GF	SW	RES	55	50	45	42	47	44	45	42	47	45	44	42	No	No	Yes	Yes	No	No	Yes	Yes	No	No	No	No	No	0	0	47	45	No	0	0
471	NCA01	45 GROVE STREET ST PETERS 2044	GF	NE	RES	55	50	44	41	46	43	44	42	46	44	42	41	No	No	No	No	No	No	No	No	No	No	No	No	No	0	0	46	44	No	0	0
471	NCA01	45 GROVE STREET ST PETERS 2044	GF	NW	RES	55	50	44	41	45	42	44	41	46	43	42	40	No	No	No	No	No	No	No	No	No	No	No	No	No	0	0	46	43	No	0	0
472	NCA01	76 GROVE STREET ST PETERS 2044	GF	NW	RES	55	50	43	40	45	42	43	41	45	43	42	40	No	No	No	No	No	No	Yes	Yes	No	No	No	No	No	0	0	45	43	No	0	0
472	NCA01	76 GROVE STREET ST PETERS 2044	GF	SW	RES	55	50	46	43	48	45	46	43	49	46	45	44	No	No	Yes	Yes	No	No	Yes	Yes	No	No	No	No	No	0	0	49	46	No	0	0
472	NCA01	76 GROVE STREET ST PETERS 2044	GF	NE	RES	55	50	45	42	47	45	46	43	48	45	45	43	No	No	Yes	Yes	No	No	Yes	Yes	No	No	No	No	No	0	0	48	45	No	0	0
473	NCA01	2 ROBERTS STREET ST PETERS 2044	GF	SW	RES	55	50	48	44	49	46	48	45	49	47	44	43	No	No	No	No	No	No	No	No	No	No	No	No	No	0	0	49	47	No	0	0
473	NCA01	2 ROBERTS STREET ST PETERS 2044	GF	SW	RES	55	50	48	45	49	46	48	46	49	47	44	43	No	No	No	No	No	No	No	No	No	No	No	No	No	0	0	49	47	No	0	0
473	NCA01	2 ROBERTS STREET ST PETERS 2044	GF	SE	RES	55	50	48	45	49	46	48	46	49	47	44	42	No	No	No	No	No	No	No	No	No	No	No	No	No	0	0	49	47	No	0	0
473	NCA01	2 ROBERTS STREET ST PETERS 2044	GF	SE	RES	55	50	49	46	51	48	49	47	51	49	48	46	No	No	No	No	No	No	No	Yes	No	No	No	No	No	0	0	51	49	No	0	0
473	NCA01	2 ROBERTS STREET ST PETERS 2044	GF	NE	RES	55	50	49	46	50	47	49	46	51	48	47	45	No	No	No	No	No	No	No	Yes	No	No	No	No	No	0	0	51	48	No	0	0
473	NCA01	2 ROBERTS STREET ST PETERS 2044	GF	NW	RES	55	50	47	44	47	44	47	44	48	45	43	41	No	No	No	No	No	No	No	No	No	No	No	No	No	0	0	48	45	No	0	0
473	NCA01	2 ROBERTS STREET ST PETERS 2044	GF	SW	RES	55	50	48	45	49	46	48	45	49	47	45	43	No	No	No	No	No	No	No	No	No	No	No	No	No	0	0	49	47	No	0	0
473	NCA01	2 ROBERTS STREET ST PETERS 2044	GF	SW	RES	55	50	47	44	48	45	47	44	49	46	44	42	No	No	No	No	No	No	No	No	No	No	No	No	No	0	0	49	46	No	0	0
473	NCA01	2 ROBERTS STREET ST PETERS 2044	GF	SW	RES	55	50	47	44	48	45	48	45	49	46	44	42	No	No	No	No	No	No	No	No	No	No	No	No	No	0	0	49	46	No	0	0
473	NCA01	2 ROBERTS STREET ST PETERS 2044	GF	NW	RES	55	50	47	44	48	45	47	44	48	46	43	41	No	No	No	No	No	No	No	No	No	No	No	No	No	0	0	48	46	No	0	0
476	NCA01	5 ROBERTS STREET ST PETERS 2044	GF	SW	RES	55	50	50	47	52	49	50	47	53	50	49	48	No	No	Yes	Yes	No	No	Yes	Yes	No	No	No	No	No	0	0	53	50	No	0	0
476	NCA01	5 ROBERTS STREET ST PETERS 2044	GF	SE	RES	55	50	51	48	52	49	51	48	53	50	49	47	No	No	No	No	No	No	No	Yes	No	No	No	No	No	0	0	53	50	No	0	0
476	NCA01	5 ROBERTS STREET ST PETERS 2044	GF	NE	RES	55	50	48	44	48	45	48	45	49	46	44	43	No	No	No	No	No	No	No	No	No	No	No	No	No	0	0	49	46	No	0	0
476	NCA01	5 ROBERTS STREET ST PETERS 2044	GF	NW	RES	55	50	45	42	46	42	45	42	46	43	40	38	No	No	No	No	No	No	No	No	No	No	No	No	No	0	0	46	43	No	0	0

Receiver ID	NCA	Residential Receiver Address	Floor	Facade Direction	Receiver Type	Criteria		NBLD Year of Opening		BLD Year of Opening		NBLD Design Year		BLD Design Year		Project Only Design Year		NCG Criteria Exceeded? (YoO)		Does it increase above 2 dB over existing?		NCG Criteria Exceeded? (DY)		Does it increase above 2 dB over existing?		Cumulative Limit Exceeded?		Is it Acute?		Consider for Treatment?	Exceedance	Treatment Package	Final Mitigation Scenario		Consider for Treatment? (After Mitigation)	Exceedance	Treatment Package
						Day	Night	Day	Night	Day	Night	Day	Night	Day	Night	Day	Night	Day	Night	Day	Night	Day	Night	Day	Night	Day	Night	Day	Night	Day	Night				Day	Night			
477	NCA01	74 GROVE STREET ST PETERS 2044	GF	SW	RES	55	50	46	43	48	45	46	43	48	46	45	43	No	No	Yes	Yes	No	No	Yes	Yes	No	No	No	No	No	0	0	48	46	No	0	0
477	NCA01	74 GROVE STREET ST PETERS 2044	GF	SE	RES	55	50	45	42	47	44	45	42	48	45	44	42	No	No	Yes	Yes	No	No	Yes	Yes	No	No	No	No	No	0	0	48	45	No	0	0
477	NCA01	74 GROVE STREET ST PETERS 2044	GF	SE	RES	55	50	44	41	45	42	44	41	46	43	42	40	No	No	No	No	No	No	Yes	Yes	No	No	No	No	No	0	0	46	43	No	0	0
477	NCA01	74 GROVE STREET ST PETERS 2044	GF	SE	RES	55	50	42	38	43	40	42	39	44	41	39	38	No	No	No	No	No	No	No	Yes	No	No	No	No	No	0	0	44	41	No	0	0
477	NCA01	74 GROVE STREET ST PETERS 2044	GF	NE	RES	55	50	47	44	48	46	47	44	49	47	45	44	No	No	No	No	No	No	No	Yes	No	No	No	No	No	0	0	49	47	No	0	0
477	NCA01	74 GROVE STREET ST PETERS 2044	GF	NE	RES	55	50	44	41	45	42	44	41	45	43	41	40	No	No	No	No	No	No	No	No	No	No	No	No	No	0	0	45	43	No	0	0
477	NCA01	74 GROVE STREET ST PETERS 2044	GF	NE	RES	55	50	45	42	47	44	45	42	47	45	44	42	No	No	No	No	No	No	Yes	Yes	No	No	No	No	No	0	0	47	45	No	0	0
477	NCA01	74 GROVE STREET ST PETERS 2044	GF	SW	RES	55	50	43	40	44	41	43	40	45	42	41	39	No	No	No	No	No	No	No	No	No	No	No	No	No	0	0	45	42	No	0	0
477	NCA01	74 GROVE STREET ST PETERS 2044	GF	NW	RES	55	50	43	40	44	41	43	40	45	42	41	39	No	No	No	No	No	No	No	No	No	No	No	No	No	0	0	45	42	No	0	0
478	NCA01	UNIT 1 28 MARY STREET ST PETERS 2044	GF	NW	RES	55	50	44	41	45	42	44	41	45	43	40	39	No	No	No	No	No	No	No	No	No	No	No	No	No	0	0	45	43	No	0	0
478	NCA01	UNIT 1 28 MARY STREET ST PETERS 2044	GF	NW	RES	55	50	44	41	45	42	44	41	45	42	40	38	No	No	No	No	No	No	No	No	No	No	No	No	No	0	0	45	42	No	0	0
478	NCA01	UNIT 1 28 MARY STREET ST PETERS 2044	GF	NW	RES	55	50	44	41	45	42	44	42	46	43	40	39	No	No	No	No	No	No	No	No	No	No	No	No	No	0	0	46	43	No	0	0
478	NCA01	UNIT 1 28 MARY STREET ST PETERS 2044	GF	SW	RES	55	50	45	42	46	43	45	43	47	44	42	40	No	No	No	No	No	No	No	No	No	No	No	No	No	0	0	47	44	No	0	0
478	NCA01	UNIT 1 28 MARY STREET ST PETERS 2044	GF	NW	RES	55	50	45	42	46	43	45	42	46	43	41	39	No	No	No	No	No	No	No	No	No	No	No	No	No	0	0	46	43	No	0	0
478	NCA01	UNIT 1 28 MARY STREET ST PETERS 2044	GF	SW	RES	55	50	48	45	50	47	48	45	50	48	47	45	No	No	No	Yes	No	No	Yes	Yes	No	No	No	No	No	0	0	50	48	No	0	0
478	NCA01	UNIT 1 28 MARY STREET ST PETERS 2044	GF	SE	RES	55	50	44	41	45	42	45	42	46	43	41	39	No	No	No	No	No	No	No	No	No	No	No	No	No	0	0	46	43	No	0	0
478	NCA01	UNIT 1 28 MARY STREET ST PETERS 2044	GF	NE	RES	55	50	48	45	50	47	49	46	50	48	47	45	No	No	No	No	No	No	No	Yes	No	No	No	No	No	0	0	50	48	No	0	0
480	NCA01	46 ALFRED STREET ST PETERS 2044	GF	SW	RES	55	50	44	41	46	43	45	42	46	44	42	40	No	No	No	No	No	No	No	No	No	No	No	No	No	0	0	46	44	No	0	0
480	NCA01	46 ALFRED STREET ST PETERS 2044	GF	NW	RES	55	50	44	41	46	43	44	42	46	43	42	40	No	No	No	No	No	No	No	No	No	No	No	No	No	0	0	46	43	No	0	0
480	NCA01	46 ALFRED STREET ST PETERS 2044	GF	SW	RES	55	50	47	44	49	47	47	45	50	48	47	45	No	No	Yes	Yes	No	No	Yes	Yes	No	No	No	No	No	0	0	50	48	No	0	0
480	NCA01	46 ALFRED STREET ST PETERS 2044	GF	SE	RES	55	50	48	45	50	47	48	45	50	48	47	45	No	No	No	No	No	No	Yes	Yes	No	No	No	No	No	0	0	50	48	No	0	0
480	NCA01	46 ALFRED STREET ST PETERS 2044	GF	NE	RES	55	50	47	44	49	46	48	45	50	47	46	44	No	No	No	No	No	No	No	Yes	No	No	No	No	No	0	0	50	47	No	0	0
480	NCA01	46 ALFRED STREET ST PETERS 2044	GF	NW	RES	55	50	45	42	46	43	45	42	46	44	42	40	No	No	No	No	No	No	No	No	No	No	No	No	No	0	0	46	44	No	0	0
480	NCA01	46 ALFRED STREET ST PETERS 2044	GF	NE	RES	55	50	45	42	46	43	45	43	47	44	42	41	No	No	No	No	No	No	No	No	No	No	No	No	No	0	0	47	44	No	0	0
480	NCA01	46 ALFRED STREET ST PETERS 2044	GF	NW	RES	55	50	44	41	45	42	44	41	45	43	41	39	No	No	No	No	No	No	No	No	No	No	No	No	No	0	0	45	43	No	0	0
481	NCA01	43 GROVE STREET ST PETERS 2044	GF	NE	RES	55	50	45	42	47	44	45	43	48	45	45	43	No	No	Yes	Yes	No	No	Yes	Yes	No	No	No	No	No	0	0	48	45	No	0	0
481	NCA01	43 GROVE STREET ST PETERS 2044	F 1	NE	RES	55	50	47	44	49	46	47	45	50	47	47	45	No	No	Yes	Yes	No	No	Yes	Yes	No	No	No	No	No	0	0	50	47	No	0	0
481	NCA01	43 GROVE STREET ST PETERS 2044	GF	SW	RES	55	50	46	43	48	45	47	44	49	46	45	43	No	No	Yes	Yes	No	No	Yes	Yes	No	No	No	No	No	0	0	49	46	No	0	0
481	NCA01	43 GROVE STREET ST PETERS 2044	F 1	SW	RES	55	50	48	45	50	47	48	45	50	48	47	45	No	No	Yes	Yes	No	No	Yes	Yes	No	No	No	No	No	0	0	50	48	No	0	0
482	NCA01	77 SUTHERLAND STREET ST PETERS 2044	GF	SW	RES	55	50	44	41	47	44	45	42	47	45	44	42	No	No	Yes	Yes	No	No	Yes	Yes	No	No	No	No	No	0	0	47	45	No	0	0
482	NCA01	77 SUTHERLAND STREET ST PETERS 2044	F 1	SW	RES	55	50	46	44	49	46	47	44	49	47	46	44	No	No	Yes	Yes	No	No	Yes	Yes	No	No	No	No	No	0	0	49	47	No	0	0
482	NCA01	77 SUTHERLAND STREET ST PETERS 2044	GF	SE	RES	55	50	42	39	44	41	43	40	44	42	40	39	No	No	No	No	No	No	No	Yes	No	No	No	No	No	0	0	44	42	No	0	0
482	NCA01	77 SUTHERLAND STREET ST PETERS 2044	F 1	SE	RES	55	50	46	43	48	45	46	43	49	46	46	44	No	No	Yes	Yes	No	No	No	Yes	No	No	No	No	No	0	0	49	46	No	0	0
482	NCA01	77 SUTHERLAND STREET ST PETERS 2044	GF	SE	RES	55	50	43	41	45	42	44	41	45	43	42	40	No	No	No	No	No	No	No	No	No	No	No	No	No	0	0	45	43	No	0	0
482	NCA01	77 SUTHERLAND STREET ST PETERS 2044	F 1	SE	RES	55	50	46	43	48	46	47	44	49	47	46	44	No	No	Yes	Yes	No	No	Yes	Yes	No	No	No	No	No	0	0	49	47	No	0	0
482	NCA01	77 SUTHERLAND STREET ST PETERS 2044	GF	E	RES	55	50	45	42	47	44	45	42	47	45	44	42	No	No	No	No	No	No	Yes	Yes	No	No	No	No	No	0	0	47	45	No	0	0
482	NCA01	77 SUTHERLAND STREET ST PETERS 2044	F 1	E	RES	55	50	47	44	49	46	47	45	50	47	47	45	No	No	Yes	Yes	No	No	Yes	Yes	No	No	No	No	No	0	0	50	47	No	0	0
482	NCA01	77 SUTHERLAND STREET ST PETERS 2044	GF	NE	RES	55	50	45	42	47	44	45	43	47	45	44	43	No	No	No	No	No	No	Yes	Yes	No	No	No	No	No	0	0	47	45	No	0	0
482	NCA01	77 SUTHERLAND STREET ST PETERS 2044	F 1	NE	RES	55	50	47	44	49	46	47	44	50	47	47	45	No	No	Yes	Yes	No	No	Yes	Yes	No	No	No	No	No	0	0	50	47	No	0	0
482	NCA01	77 SUTHERLAND STREET ST PETERS 2044	GF	NW	RES	55	50	41	38	43	40	42	39	43	41	39	37	No	No	No	No	No	No	No	No	No	No	No	No	No	0	0	43	41	No	0	0
482	NCA01	77 SUTHERLAND STREET ST PETERS 2044	F 1	NW	RES	55	50	45	42	47	44	45	42	47	45	44	42	No	No	No	No	No	No	Yes	Yes	No	No	No	No	No	0	0	47	45	No	0	0
482	NCA01	77 SUTHERLAND STREET ST PETERS 2044	GF	NW	RES	55	50	41	38	42	39	41	38	43	40	39	37	No	No	No	No	No	No	No	Yes	No	No	No	No	No	0	0	43	40	No	0	0
482	NCA01	77 SUTHERLAND STREET ST PETERS 2044	F 1	NW	RES	55	50	45	42	46	44	45	42	47	45	44	42	No	No	No	No	No	No	Yes	Yes	No	No	No	No	No	0	0	47	45	No	0	0
482	NCA01	77 SUTHERLAND STREET ST PETERS 2044	GF	NW	RES	55	50	40	37	42	39	41	38	43	40	39	37	No	No	No	No	No	No	No	Yes	No	No	No	No	No	0	0	43	40	No	0	0
482	NCA01	77 SUTHERLAND STREET ST PETERS 2044	F 1	NW	RES	55	50	45	42	47	44	45	42	47	45	44	42	No	No	No	Yes	No	No	Yes	Yes	No	No	No	No	No	0	0	47	45	No	0	0
485	NCA01	70 GROVE STREET ST PETERS 2044	GF	SW	RES	55	50	45	42	47	45	45	43	48	45	45	43	No	No	Yes	Yes	No	No	Yes	Yes	No	No	No	No	No	0	0	48	45	No	0	0
485	NCA01	70 GROVE STREET ST PETERS 2044	GF	SE	RES	55	50	46	43	48	45	46	44	49	46	45	43	No	No	No	Yes	No	No	Yes	Yes	No	No	No	No	No	0	0	49	46	No	0	0
485	NCA01	70 GROVE STREET ST PETERS 2044	GF	SW	RES	55	50	46	43	48	45	46	43	48	46	45	43	No	No	Yes	Yes	No	No	Yes	Yes	No	No	No	No	No	0	0	48	46	No	0	0
485	NCA01	70 GROVE STREET ST PETERS 2044	GF	SE	RES	55	50	46	43	47	44	46	43	48	45	44	42	No	No	No	No	No	No	Yes	Yes	No	No	No	No	No	0	0	48	45	No	0	0
485	NCA01	70 GROVE STREET ST PETERS 2044	GF	NE	RES	55	50	47	44	49	46	47	45	49	47	46	44	No	No	No	No	No	No	Yes	Yes	No	No	No	No	No	0	0	49	47	No	0	0
485	NCA01	70 GROVE STREET ST PETERS 2044	GF	NW	RES	55	50	43	40	44	41	43	40	45	42	41	39	No	No	No	No	No	No	No	Yes	No	No	No	No	No	0	0	45	42	No	0	0
486	NCA01	43 GROVE STREET ST PETERS 2044	GF	NE	RES	55	50	45	42	47	44	45	43	48	45	45	43	No	No	No	No	Yes	No	No	Yes	No	No	No	No	No	0	0	48	45	No	0	0
486	NCA01	43 GROVE STREET ST PETERS 2044	F 1	NE	RES	55	50	47	44	49	46	47	45	50	47	47	45	No	No	Yes	Yes	No	No	Yes	Yes	No	No	No	No	No	0	0	50	47	No	0	0
486	NCA01	43 GROVE STREET ST PETERS 2044	GF	SW	RES	55	50	46	43	48	45	46	44	49	46	45	43	No	No	Yes	Yes	No	No	Yes	Yes	No	No	No	No	No	0	0	49	46	No	0	0
486	NCA01	43 GROVE STREET ST PETERS 2044	F 1	SW	RES	55	50	48	45	50	47	48	45	50	48	47	45	No	No	Yes	Yes	No	No	Yes	Yes	No	No	No	No	No	0	0	50	48	No	0	0
488	NCA01	43 GROVE STREET ST PETERS 2044	GF	SW	RES	55	50	46	43	48	45	46	43	49	46	45	43	No	No	Yes	Yes	No	No	Yes	Yes	No	No	No	No	No	0	0	49	46	No	0	0
488	NCA01	43 GROVE STREET ST PETERS 2044	F 1	SW	RES	55	50	48	45	50	47	48	45	50	48	47	45	No	No	Yes	Yes	No	No	Yes	Yes	No	No	No	No	No	0	0	50	48	No	0	0
488	NCA01	43 GROVE STREET ST PETERS 2044	GF	NE	RES	55	50	45	43	47	44	46	43	48	45	45	43	No	No	No	No	No	No	Yes	Yes	No	No	No	No	No	0	0	48	45	No	0	0
488	NCA01	43 GROVE STREET ST PETERS 2044	F 1	NE	RES	55	50	47	45	49	47	48	45	50	48	47	45	No	No	Yes	Yes	No	No	Yes	Yes	No	No	No	No	No	0	0	50	48	No	0	0
491	NCA01	24 MARY STREET ST PETERS 2044	GF	SW	RES	55	50	48	45	50	47	48	45	50	48	47	45	No	No	Yes	Yes	No	No	Yes	Yes	No	No	No	No	No	0	0	50	48	No	0	0
491	NCA01	24 MARY STREET ST PETERS 2044	GF	SE	RES	55	50	43	40	43	40	43	40	44	41	38	36	No	No	No	No	No	No	No	No	No	No	No	No	No	0	0	44	41	No	0	0
491	NCA01	24 MARY STREET ST PETERS 2044	GF	NE	RES	55	50	49	46	51	48	50	47	51	49	47	46	No	No	No	No	No	No	No	Yes	No	No	No	No	No	0	0	51	49	No	0	0
491	NCA01	24 MARY STREET ST PETERS 2044	GF	NW	RES	55	50	45	42	47	44	46	43	47	44	42	41	No	No	No	No	No	No	No	No	No	No	No	No	No	0	0	47	44	No	0	0
493	NCA01	41 GROVE STREET ST PETERS 2044	GF	SW	RES	55	50	44	41	46	43	44	42	46	43	42	40	No	No	No	No	No	No	No	No	No	No	No	No	No	0	0	46	43	No	0	0
493	NCA01	41 GROVE STREET ST PETERS 2044	GF	SE	RES	55	50	41	38	43	40	42	39	43	41	39	37	No	No	No	No	No	No	No	No	No	No	No	No	No	0	0	43	41	No	0	0
493	NCA01	41 GROVE STREET ST PETERS 2044	GF	NE	RES	55	50	46	43	47	44	46	44	48	45	44	43	No	No	No	No	No	No	No	No	No	No	No	No	No	0	0	48	45	No	0	0
493	NCA01	41 GROVE STREET ST PETERS 2044	GF	SE	RES	55	50	46	43	48	45	46	44	48	46	45	43	No	No	No	No	No	No	Yes	Yes	No	No	No	No	No	0	0	48	46	No	0	0
493	NCA01	41 GROVE STREET ST PETERS 2044	GF	NE	RES	55	50	46	43	48	45	47	44	49	46	46	44	No	No	No	Yes	No	No	Yes	Yes	No	No	No	No	No	0	0	49	46	No	0	0
493	NCA01	41 GROVE STREET ST PETERS 2044	GF	SW	RES	55	50	45	42	46	43	45	42	47	44	43	41	No	No	No	No	No	No	No	No	No	No	No	No	No	0	0	47	44	No	0	0
493	NCA01	41 GROVE STREET ST PETERS 2044	GF	NW	RES	55	50	45	42	46	43	45	42	47	44	42	41	No	No	No	No	No	No	No	No	No	No	No	No	No	0	0	47	44	No	0	0
494	NCA01	13 MARY STREET ST PETERS 2044	GF	SW	RES	55	50	57	54	57	54	57	54	58	55	49	48	Yes	Yes	No	No	Yes	Yes	No	No	No	No	No	No	No	0	0	58	55	No	0	0
494	NCA01	13 MARY STREET ST PETERS 2044	F 1	SW	RES	55	50	58	55	59	56	58	55	59	56	51	50	Yes	Yes	No	No	Yes	Yes	No	No	No	No	No	No	No	0	0	59	56	No	0	0
494	NCA01	13 MARY STREET ST PETERS 2044	GF	NE	RES	55	50	47	44	48	45	47	45	49	46	44	43	No	No	No	No	No	No	No	No	No	No	No	No	No	0	0	49	46	No	0	0
494	NCA01	13 MARY STREET ST PETERS 2044	F 1	NE	RES	55	50	50	47	51	48	50	47	51	49	47	46	No	No	No	No	No	No	No	No	No	No	No	No	No	0	0	51	49	No	0	0
494	NCA01	13 MARY STREET ST PETERS 2044	GF	NW	RES	55	50	44	41	45	42	45	42	45	43	39	38	No	No	No	No	No	No	No	No	No	No	No	No	No	0	0	45	43	No	0	0
494	NCA01	13 MARY STREET ST PETERS 2044	F 1	NW	RES	55	50	47	44	48	45	48	45	49	46	43	41	No	No	No	No	No	No	No	No	No	No	No	No	No	0	0	49	46	No	0	0
494	NCA01	13 MARY STREET ST PETERS 2044	GF	SW	RES	55	50	43	40	44	41	44	41	45	42	39	37	No	No	No	No	No	No	No	No	No	No	No	No	No	0	0	45	42	No	0	0
494	NCA01	13 MARY STREET ST PETERS 2044	F 1	SW	RES	55	50	47	44	48	45	47	44	48	45	43	41	No	No	No	No	No	No	No	No	No	No	No	No	No	0	0	48	45	No	0	0
494	NCA01	13 MARY STREET ST PETERS 2044	GF	NW	RES	55	50	44	41	44	41	44	41	45	42	39	38	No	No	No	No	No	No	No	No	No	No	No	No	No	0	0	45	42	No	0	0
494	NCA01	13 MARY STREET ST PETERS 2044	F 1	NW	RES	55	50	47	44	48	45	47	44	48	46	43	41	No	No	No	No	No	No	No	No	No	No	No	No	No	0	0	48	46	No	0	0
495	NCA01	73 SUTHERLAND STREET ST PETERS 2044	GF	SW	RES	55	50	44	41	46	43	44	42	47	44	43	42	No	No	Yes	Yes	No	No	Yes	Yes	No	No	No	No	No	0	0	47	44	No	0	0
495	NCA01	73 SUTHERLAND STREET ST PETERS 2044	F 1	SW	RES	55	50	46	43	48	45	46	43	49	46	46	44	No	No	Yes	Yes	No	No	Yes	Yes	No	No	No	No	No	0	0	49	46	No	0	0
495	NCA01	73 SUTHERLAND STREET ST PETERS 2044	GF	SE	RES	55	50	46	43	48	45	46	44	49	46	46	44	No	No	Yes	Yes	No	No	Yes	Yes	No	No	No	No	No	0	0	49	46	No	0	0
495	NCA01	73 SUTHERLAND STREET ST PETERS 2044	F 1	SE	RES	55	50	48	45	50	47	48	45	50	48	47	46	No	No	Yes	Yes	No	No	Yes	Yes	No	No	No	No	No	0	0	50	48	No	0	0
495	NCA01	73 SUTHERLAND STREET ST PETERS 2044	GF	NE	RES	55	50	47	44	49	46	47	44	49	47	46	44	No	No	No	Yes	No	No	Yes	Yes	No	No	No	No	No	0	0	49	47	No	0	0

Receiver ID	NCA	Residential Receiver Address	Floor	Facade Direction	Receiver Type	Criteria		NBLD Year of Opening		BLD Year of Opening		NBLD Design Year		BLD Design Year		Project Only Design Year		NCG Criteria Exceeded? (YoO)		Does it increase above 2 dB over existing?		NCG Criteria Exceeded? (DY)		Does it increase above 2 dB over existing?		Cumulative Limit Exceeded?		Is it Acute?		Consider for Treatment?	Exceedance	Treatment Package	Final Mitigation Scenario		Consider for Treatment? (After Mitigation)	Exceedance	Treatment Package
						Day	Night	Day	Night	Day	Night	Day	Night	Day	Night	Day	Night	Day	Night	Day	Night	Day	Night	Day	Night	Day	Night	Day	Night	Day	Night				Day	Night			
495	NCA01	73 SUTHERLAND STREET ST PETERS 2044	F 1	NE	RES	55	50	48	45	50	47	48	45	50	48	47	45	No	No	Yes	Yes	No	No	Yes	Yes	No	No	No	No	No	0	0	50	48	No	0	0
495	NCA01	73 SUTHERLAND STREET ST PETERS 2044	GF	NW	RES	55	50	41	38	42	40	41	38	43	40	39	37	No	No	No	No	No	No	No	No	No	No	No	No	No	0	0	43	40	No	0	0
495	NCA01	73 SUTHERLAND STREET ST PETERS 2044	F 1	NW	RES	55	50	45	42	47	44	45	42	47	45	44	42	No	No	No	No	No	No	Yes	Yes	No	No	No	No	No	0	0	47	45	No	0	0
495	NCA01	73 SUTHERLAND STREET ST PETERS 2044	GF	NE	RES	55	50	42	39	44	41	42	40	44	42	40	39	No	No	No	No	No	No	No	Yes	No	No	No	No	No	0	0	44	42	No	0	0
495	NCA01	73 SUTHERLAND STREET ST PETERS 2044	F 1	NE	RES	55	50	46	43	48	45	46	43	48	46	45	44	No	No	Yes	Yes	No	No	Yes	Yes	No	No	No	No	No	0	0	48	46	No	0	0
495	NCA01	73 SUTHERLAND STREET ST PETERS 2044	GF	NW	RES	55	50	41	38	42	39	41	38	43	40	39	37	No	No	No	No	No	No	No	Yes	No	No	No	No	No	0	0	43	40	No	0	0
495	NCA01	73 SUTHERLAND STREET ST PETERS 2044	F 1	NW	RES	55	50	45	42	47	44	45	42	47	45	44	42	No	No	Yes	Yes	No	No	Yes	Yes	No	No	No	No	No	0	0	47	45	No	0	0
498	NCA01	34 ALFRED STREET ST PETERS 2044	GF	NW	RES	55	50	46	43	47	44	46	43	48	45	44	42	No	No	No	No	No	No	No	No	No	No	No	No	No	0	0	48	45	No	0	0
498	NCA01	34 ALFRED STREET ST PETERS 2044	GF	SW	RES	55	50	48	45	50	47	48	46	51	48	47	46	No	No	Yes	Yes	No	No	Yes	Yes	No	No	No	No	No	0	0	51	48	No	0	0
498	NCA01	34 ALFRED STREET ST PETERS 2044	GF	SE	RES	55	50	45	42	46	43	45	43	47	44	42	40	No	No	No	No	No	No	No	No	No	No	No	No	No	0	0	47	44	No	0	0
498	NCA01	34 ALFRED STREET ST PETERS 2044	GF	SE	RES	55	50	46	43	47	44	46	43	48	45	43	42	No	No	No	No	No	No	No	No	No	No	No	No	No	0	0	48	45	No	0	0
498	NCA01	34 ALFRED STREET ST PETERS 2044	GF	SE	RES	55	50	46	43	47	44	46	43	47	45	43	41	No	No	No	No	No	No	No	No	No	No	No	No	No	0	0	47	45	No	0	0
498	NCA01	34 ALFRED STREET ST PETERS 2044	GF	NE	RES	55	50	47	44	48	45	47	44	49	46	45	43	No	No	No	No	No	No	No	No	No	No	No	No	No	0	0	49	46	No	0	0
501	NCA01	23 ALFRED STREET ST PETERS 2044	GF	SW	RES	55	50	47	44	49	46	48	45	50	47	46	44	No	No	No	No	No	No	Yes	Yes	No	No	No	No	No	0	0	50	47	No	0	0
501	NCA01	23 ALFRED STREET ST PETERS 2044	GF	SE	RES	55	50	45	42	46	43	45	42	46	43	41	39	No	No	No	No	No	No	No	No	No	No	No	No	No	0	0	46	43	No	0	0
501	NCA01	23 ALFRED STREET ST PETERS 2044	GF	NE	RES	55	50	47	44	49	46	47	44	49	47	45	44	No	No	No	No	No	No	Yes	Yes	No	No	No	No	No	0	0	49	47	No	0	0
501	NCA01	23 ALFRED STREET ST PETERS 2044	GF	NW	RES	55	50	45	42	47	44	46	43	47	44	42	41	No	No	No	No	No	No	No	No	No	No	No	No	No	0	0	47	44	No	0	0
501	NCA01	23 ALFRED STREET ST PETERS 2044	GF	NE	RES	55	50	46	43	48	45	46	44	48	46	44	42	No	No	No	No	No	No	No	No	No	No	No	No	No	0	0	48	46	No	0	0
501	NCA01	23 ALFRED STREET ST PETERS 2044	GF	NW	RES	55	50	46	43	47	44	46	43	47	44	42	41	No	No	No	No	No	No	No	No	No	No	No	No	No	0	0	47	44	No	0	0
501	NCA01	23 ALFRED STREET ST PETERS 2044	GF	SW	RES	55	50	48	44	49	46	48	45	50	47	46	44	No	No	No	No	No	No	No	Yes	No	No	No	No	No	0	0	50	47	No	0	0
501	NCA01	23 ALFRED STREET ST PETERS 2044	GF	SW	RES	55	50	46	43	48	45	47	44	48	45	43	41	No	No	No	No	No	No	No	No	No	No	No	No	No	0	0	48	45	No	0	0
502	NCA01	13 MARY STREET ST PETERS 2044	GF	SW	RES	55	50	58	55	58	55	58	55	59	55	50	48	Yes	Yes	No	No	Yes	Yes	No	No	No	No	No	No	No	0	0	59	55	No	0	0
502	NCA01	13 MARY STREET ST PETERS 2044	F 1	SW	RES	55	50	59	56	59	56	59	56	60	57	52	50	Yes	Yes	No	No	Yes	Yes	No	No	No	No	No	No	No	0	0	60	57	No	0	0
502	NCA01	13 MARY STREET ST PETERS 2044	GF	SE	RES	55	50	49	46	51	48	50	47	51	49	47	46	No	No	No	No	No	No	No	Yes	No	No	No	No	No	0	0	51	49	No	0	0
502	NCA01	13 MARY STREET ST PETERS 2044	F 1	SE	RES	55	50	51	48	53	50	52	49	54	51	50	49	No	No	Yes	Yes	No	Yes	Yes	Yes	No	No	No	No	Yes	1	1	54	51	Yes	1	1
502	NCA01	13 MARY STREET ST PETERS 2044	GF	SW	RES	55	50	47	44	49	46	47	44	49	47	45	44	No	No	No	Yes	No	No	Yes	Yes	No	No	No	No	No	0	0	49	47	No	0	0
502	NCA01	13 MARY STREET ST PETERS 2044	F 1	SW	RES	55	50	49	46	51	49	49	47	52	50	49	47	No	No	Yes	Yes	No	No	Yes	Yes	No	No	No	No	No	0	0	52	50	No	0	0
502	NCA01	13 MARY STREET ST PETERS 2044	GF	SE	RES	55	50	45	42	45	42	45	42	46	43	40	38	No	No	No	No	No	No	No	No	No	No	No	No	No	0	0	46	43	No	0	0
502	NCA01	13 MARY STREET ST PETERS 2044	F 1	SE	RES	55	50	48	45	49	46	48	45	49	46	44	42	No	No	No	No	No	No	No	No	No	No	No	No	No	0	0	49	46	No	0	0
502	NCA01	13 MARY STREET ST PETERS 2044	GF	NE	RES	55	50	47	44	48	45	47	44	48	45	43	41	No	No	No	No	No	No	No	No	No	No	No	No	No	0	0	48	45	No	0	0
502	NCA01	13 MARY STREET ST PETERS 2044	F 1	NE	RES	55	50	50	47	51	48	50	47	51	49	47	45	No	No	No	No	No	No	No	No	No	No	No	No	No	0	0	51	49	No	0	0
504	NCA01	32 ALFRED STREET ST PETERS 2044	GF	SE	RES	55	50	47	44	49	46	48	45	49	47	45	44	No	No	No	No	No	No	No	Yes	No	No	No	No	No	0	0	49	47	No	0	0
504	NCA01	32 ALFRED STREET ST PETERS 2044	GF	NE	RES	55	50	48	45	50	47	48	46	50	48	46	44	No	No	No	No	No	No	No	No	No	No	No	No	No	0	0	50	48	No	0	0
504	NCA01	32 ALFRED STREET ST PETERS 2044	GF	NW	RES	55	50	45	42	46	43	45	43	47	44	42	40	No	No	No	No	No	No	No	No	No	No	No	No	No	0	0	47	44	No	0	0
504	NCA01	32 ALFRED STREET ST PETERS 2044	GF	NW	RES	55	50	44	41	46	43	45	42	46	43	41	40	No	No	No	No	No	No	No	No	No	No	No	No	No	0	0	46	43	No	0	0
504	NCA01	32 ALFRED STREET ST PETERS 2044	GF	SW	RES	55	50	48	45	50	47	48	45	50	48	46	45	No	No	No	Yes	No	No	Yes	Yes	No	No	No	No	No	0	0	50	48	No	0	0
504	NCA01	32 ALFRED STREET ST PETERS 2044	GF	SE	RES	55	50	45	42	47	44	45	43	47	44	42	41	No	No	No	No	No	No	No	No	No	No	No	No	No	0	0	47	44	No	0	0
505	NCA01	1 HENRY STREET ST PETERS 2044	GF	SE	RES	55	50	48	45	50	47	48	45	50	48	46	45	No	No	No	No	No	No	Yes	Yes	No	No	No	No	No	0	0	50	48	No	0	0
505	NCA01	1 HENRY STREET ST PETERS 2044	GF	NE	RES	55	50	47	44	49	46	48	45	50	47	46	44	No	No	No	No	No	No	No	Yes	No	No	No	No	No	0	0	50	47	No	0	0
505	NCA01	1 HENRY STREET ST PETERS 2044	GF	NE	RES	55	50	43	41	45	42	44	41	45	43	41	40	No	No	No	No	No	No	No	No	No	No	No	No	No	0	0	45	43	No	0	0
505	NCA01	1 HENRY STREET ST PETERS 2044	GF	NE	RES	55	50	44	42	46	43	45	42	47	44	43	41	No	No	No	No	No	No	No	Yes	No	No	No	No	No	0	0	47	44	No	0	0
505	NCA01	1 HENRY STREET ST PETERS 2044	GF	NE	RES	55	50	44	41	45	42	44	41	45	43	41	40	No	No	No	No	No	No	No	No	No	No	No	No	No	0	0	45	43	No	0	0
505	NCA01	1 HENRY STREET ST PETERS 2044	GF	NE	RES	55	50	45	42	46	43	45	42	46	44	43	41	No	No	No	No	No	No	No	No	No	No	No	No	No	0	0	46	44	No	0	0
505	NCA01	1 HENRY STREET ST PETERS 2044	GF	NW	RES	55	50	43	40	45	42	44	41	45	43	41	39	No	No	No	No	No	No	No	No	No	No	No	No	No	0	0	45	43	No	0	0
506	NCA01	11 MARY STREET ST PETERS 2044	GF	SW	RES	55	50	46	43	48	45	47	44	48	46	44	42	No	No	No	No	No	No	No	No	No	No	No	No	No	0	0	48	46	No	0	0
506	NCA01	11 MARY STREET ST PETERS 2044	F 1	SW	RES	55	50	49	46	51	48	49	46	51	49	47	46	No	No	No	No	No	No	Yes	Yes	No	No	No	No	No	0	0	51	49	No	0	0
506	NCA01	11 MARY STREET ST PETERS 2044	GF	NE	RES	55	50	49	46	50	47	49	46	51	48	46	45	No	No	No	No	No	No	No	No	No	No	No	No	No	0	0	51	48	No	0	0
506	NCA01	11 MARY STREET ST PETERS 2044	F 1	NE	RES	55	50	51	49	53	50	52	49	54	51	50	49	No	No	No	No	No	Yes	Yes	Yes	No	No	No	No	Yes	1	1	54	51	Yes	1	1
506	NCA01	11 MARY STREET ST PETERS 2044	GF	NE	RES	55	50	49	46	50	47	49	46	50	48	46	45	No	No	No	No	No	No	No	No	No	No	No	No	No	0	0	50	48	No	0	0
506	NCA01	11 MARY STREET ST PETERS 2044	F 1	NE	RES	55	50	51	48	53	50	51	49	53	51	50	48	No	No	No	No	No	Yes	No	No	No	No	No	No	No	0	0	53	51	No	0	0
506	NCA01	11 MARY STREET ST PETERS 2044	GF	NW	RES	55	50	45	42	46	43	45	42	46	43	40	38	No	No	No	No	No	No	No	No	No	No	No	No	No	0	0	46	43	No	0	0
506	NCA01	11 MARY STREET ST PETERS 2044	F 1	NW	RES	55	50	48	45	49	46	49	46	50	47	44	43	No	No	No	No	No	No	No	No	No	No	No	No	No	0	0	50	47	No	0	0
506	NCA01	11 MARY STREET ST PETERS 2044	GF	SW	RES	55	50	45	42	45	42	45	42	46	43	40	38	No	No	No	No	No	No	No	No	No	No	No	No	No	0	0	46	43	No	0	0
506	NCA01	11 MARY STREET ST PETERS 2044	F 1	SW	RES	55	50	48	45	49	46	49	46	50	47	44	43	No	No	No	No	No	No	No	No	No	No	No	No	No	0	0	50	47	No	0	0
506	NCA01	11 MARY STREET ST PETERS 2044	GF	NW	RES	55	50	45	42	46	42	45	42	46	43	40	38	No	No	No	No	No	No	No	No	No	No	No	No	No	0	0	46	43	No	0	0
506	NCA01	11 MARY STREET ST PETERS 2044	F 1	NW	RES	55	50	48	45	49	46	49	46	50	47	44	42	No	No	No	No	No	No	No	No	No	No	No	No	No	0	0	50	47	No	0	0
506	NCA01	11 MARY STREET ST PETERS 2044	GF	NE	RES	55	50	45	42	46	43	45	43	46	44	40	39	No	No	No	No	No	No	No	No	No	No	No	No	No	0	0	46	44	No	0	0
506	NCA01	11 MARY STREET ST PETERS 2044	F 1	NE	RES	55	50	49	46	50	47	49	46	50	47	45	43	No	No	No	No	No	No	No	No	No	No	No	No	No	0	0	50	47	No	0	0
506	NCA01	11 MARY STREET ST PETERS 2044	GF	NW	RES	55	50	45	42	46	43	45	42	46	43	40	38	No	No	No	No	No	No	No	No	No	No	No	No	No	0	0	46	43	No	0	0
506	NCA01	11 MARY STREET ST PETERS 2044	F 1	NW	RES	55	50	45	41	46	43	45	42	46	44	42	41	No	No	No	No	No	No	No	No	No	No	No	No	No	0	0	46	44	No	0	0
506	NCA01	11 MARY STREET ST PETERS 2044	GF	SW	RES	55	50	43	40	44	41	43	40	44	41	39	37	No	No	No	No	No	No	No	No	No	No	No	No	No	0	0	44	41	No	0	0
506	NCA01	11 MARY STREET ST PETERS 2044	F 1	SW	RES	55	50	46	43	47	44	46	43	48	45	44	42	No	No	No	No	No	No	No	No	No	No	No	No	No	0	0	48	45	No	0	0
507	NCA01	65 SUTHERLAND STREET ST PETERS 2044	GF	SW	RES	55	50	46	43	48	45	46	43	48	46	45	44	No	No	Yes	Yes	No	No	Yes	Yes	No	No	No	No	No	0	0	48	46	No	0	0
507	NCA01	65 SUTHERLAND STREET ST PETERS 2044	GF	SE	RES	55	50	47	44	49	46	47	44	49	47	46	44	No	No	No	Yes	No	No	Yes	Yes	No	No	No	No	No	0	0	49	47	No	0	0
507	NCA01	65 SUTHERLAND STREET ST PETERS 2044	GF	NE	RES	55	50	47	44	49	46	47	45	50	47	46	44	No	No	No	No	No	No	Yes	Yes	No	No	No	No	No	0	0	50	47	No	0	0
507	NCA01	65 SUTHERLAND STREET ST PETERS 2044	GF	NW	RES	55	50	45	42	47	44	45	43	48	45	44	42	No	No	No	Yes	No	No	Yes	Yes	No	No	No	No	No	0	0	48	45	No	0	0
510	NCA01	3 HENRY STREET ST PETERS 2044	GF	NW	RES	55	50	44	41	46	43	44	42	46	43	42	40	No	No	No	No	No	No	No	No	No	No	No	No	No	0	0	46	43	No	0	0
510	NCA01	3 HENRY STREET ST PETERS 2044	GF	SW	RES	55	50	44	41	45	42	44	41	46	43	42	40	No	No	No	No	No	No	No	Yes	No	No	No	No	No	0	0	46	43	No	0	0
510	NCA01	3 HENRY STREET ST PETERS 2044	GF	NW	RES	55	50	43	40	45	42	43	41	45	42	41	39	No	No	No	No	No	No	No	No	No	No	No	No	No	0	0	45	42	No	0	0
510	NCA01	3 HENRY STREET ST PETERS 2044	GF	SW	RES	55	50	43	40	45	42	44	41	45	43	41	39	No	No	No	No	No	No	No	No	No	No	No	No	No	0	0	45	43	No	0	0
510	NCA01	3 HENRY STREET ST PETERS 2044	GF	NW	RES	55	50	43	40	44	41	43	40	45	42	41	39	No	No	No	No	No	No	No	No	No	No	No	No	No	0	0	45	42	No	0	0
510	NCA01	3 HENRY STREET ST PETERS 2044	GF	SW	RES	55	50	43	40	45	42	43	41	45	43	41	39	No	No	No	No	No	No	No	No	No	No	No	No	No	0	0	45	43	No	0	0
510	NCA01	3 HENRY STREET ST PETERS 2044	GF	SW	RES	55	50	44	41	46	43	44	41	46	44	42	41	No	No	No	No	No	No	Yes	Yes	No	No	No	No	No	0	0	46	44	No	0	0
510	NCA01	3 HENRY STREET ST PETERS 2044	GF	SE	RES	55	50	47	44	48	45	47	44	49	46	45	44	No	No	No	No	No	No	Yes	Yes	No	No	No	No	No	0	0	49	46	No	0	0
511	NCA01	39 GROVE STREET ST PETERS 2044	GF	NE	RES	55	50	46	43	48	45	46	44	48	46	45	44	No	No	No	No	No	No	Yes	Yes	No	No	No	No	No	0	0	48	46	No	0	0
511	NCA01	39 GROVE STREET ST PETERS 2044	F 1	NE	RES	55	50	48	45	50	47	48	45	50	48	47	46	No	No	Yes	Yes	No	No	Yes	Yes	No	No	No	No	No	0	0	50	48	No	0	0
511	NCA01	39 GROVE STREET ST PETERS 2044	GF	NW	RES	55	50	42	39	43	40	42	39	43	41	39	37	No	No	No	No	No	No	No	No	No	No	No	No	No	0	0	43	41	No	0	0
511	NCA01	39 GROVE STREET ST PETERS 2044	F 1	NW	RES	55	50	45	42	47	44	45	43	47	44	43	41	No	No	No	No	No	No	No	No	No	No	No	No	No	0	0	47	44	No	0	0
511	NCA01	39 GROVE STREET ST PETERS 2044	GF	NW	RES	55	50	41	38	42	40	41	39	43	40	38	37	No	No	No	No	No	No	No	No	No	No	No	No	No	0	0	43	40	No	0	0
511	NCA01	39 GROVE STREET ST PETERS 2044	F 1	NW	RES	55	50	45	41	46	43	45	42	46	44	42	41	No	No	No	No	No	No	No	No	No	No	No	No	No	0	0	46	44	No	0	0
511	NCA01	39 GROVE STREET ST PETERS 2044	GF	SW	RES	55	50	43	40	44	41	43	40	44	41	39	37	No	No	No	No	No	No	No	No	No	No	No	No	No	0	0	44	41	No	0	0
511	NCA01	39 GROVE STREET ST PETERS 2044	F 1	SW	RES	55	50	46	43	47	44	46	43	48	45	44	42	No	No	No	No	No	No	No	No	No	No	No	No	No	0	0	48	45	No	0	0
511	NCA01	39 GROVE STREET ST PETERS 2044	GF	NW	RES	55	50	42	39	43	40	42	40	44	41	39	37	No	No	No	No	No	No	No	No	No	No	No	No	No	0	0	44	41	No	0	0

Receiver ID	NCA	Residential Receiver Address	Floor	Facade Direction	Receiver Type	Criteria		NBLD Year of Opening		BLD Year of Opening		NBLD Design Year		BLD Design Year		Project Only Design Year		NCG Criteria Exceeded? (YoO)		Does it increase above 2 dB over existing?		NCG Criteria Exceeded? (DY)		Does it increase above 2 dB over existing?		Cumulative Limit Exceeded?		Is it Acute?		Consider for Treatment?	Exceedance	Treatment Package	Final Mitigation Scenario		Consider for Treatment? (After Mitigation)	Exceedance	Treatment Package
						Day	Night	Day	Night	Day	Night	Day	Night	Day	Night	Day	Night	Day	Night	Day	Night	Day	Night	Day	Night	Day	Night	Day	Night	Day	Night				Day	Night			
511	NCA01	39 GROVE STREET ST PETERS 2044	F 1	NW	RES	55	50	45	42	47	44	46	43	47	45	43	41	No	No	No	No	No	No	No	No	No	No	No	No	No	0	0	47	45	No	0	0
511	NCA01	39 GROVE STREET ST PETERS 2044	GF	SW	RES	55	50	48	45	50	47	48	45	50	48	46	44	No	No	No	No	No	No	No	Yes	No	No	No	No	No	0	0	50	48	No	0	0
511	NCA01	39 GROVE STREET ST PETERS 2044	F 1	SW	RES	55	50	50	47	51	48	50	47	52	49	48	46	No	No	No	No	No	No	Yes	Yes	No	No	No	No	No	0	0	52	49	No	0	0
515	NCA01	30 ALFRED STREET ST PETERS 2044	GF	SW	RES	55	50	47	44	49	46	47	44	49	47	45	43	No	No	No	No	No	No	No	Yes	No	No	No	No	No	0	0	49	47	No	0	0
515	NCA01	30 ALFRED STREET ST PETERS 2044	GF	SE	RES	55	50	45	42	46	43	45	42	46	44	42	40	No	No	No	No	No	No	No	No	No	No	No	No	No	0	0	46	44	No	0	0
515	NCA01	30 ALFRED STREET ST PETERS 2044	GF	NE	RES	55	50	47	44	49	46	47	45	49	47	45	44	No	No	No	No	No	No	No	Yes	No	No	No	No	No	0	0	49	47	No	0	0
515	NCA01	30 ALFRED STREET ST PETERS 2044	GF	NW	RES	55	50	45	42	46	43	45	42	47	44	42	40	No	No	No	No	No	No	No	No	No	No	No	No	No	0	0	47	44	No	0	0
516	NCA01	21 ALFRED STREET ST PETERS 2044	GF	SW	RES	55	50	49	46	51	48	50	47	51	49	46	45	No	No	No	No	No	No	No	No	No	No	No	No	No	0	0	51	49	No	0	0
516	NCA01	21 ALFRED STREET ST PETERS 2044	GF	SE	RES	55	50	46	43	47	44	46	43	47	44	42	40	No	No	No	No	No	No	No	No	No	No	No	No	No	0	0	47	44	No	0	0
516	NCA01	21 ALFRED STREET ST PETERS 2044	GF	NE	RES	55	50	46	43	48	45	47	44	48	46	44	43	No	No	No	No	No	No	No	No	No	No	No	No	No	0	0	48	46	No	0	0
516	NCA01	21 ALFRED STREET ST PETERS 2044	GF	NW	RES	55	50	45	42	46	43	45	42	46	43	41	39	No	No	No	No	No	No	No	No	No	No	No	No	No	0	0	46	43	No	0	0
517	NCA01	9 MARY STREET ST PETERS 2044	GF	NE	RES	55	50	50	47	50	47	50	47	51	48	46	44	No	No	No	No	No	No	No	No	No	No	No	No	No	0	0	51	48	No	0	0
517	NCA01	9 MARY STREET ST PETERS 2044	GF	SE	RES	55	50	48	45	49	46	48	45	49	46	44	42	No	No	No	No	No	No	No	No	No	No	No	No	No	0	0	49	46	No	0	0
518	NCA01	62 GROVE STREET ST PETERS 2044	GF	SE	RES	55	50	47	44	49	46	47	44	49	47	46	44	No	No	No	Yes	No	No	Yes	Yes	No	No	No	No	No	0	0	49	47	No	0	0
518	NCA01	62 GROVE STREET ST PETERS 2044	GF	NE	RES	55	50	44	41	46	43	44	41	46	44	42	41	No	No	No	No	No	No	Yes	Yes	No	No	No	No	No	0	0	46	44	No	0	0
518	NCA01	62 GROVE STREET ST PETERS 2044	GF	NE	RES	55	50	43	40	45	42	43	41	45	43	41	39	No	No	No	No	No	No	No	No	No	No	No	No	No	0	0	45	43	No	0	0
518	NCA01	62 GROVE STREET ST PETERS 2044	GF	NE	RES	55	50	44	41	46	43	44	41	46	44	43	41	No	No	No	No	No	No	Yes	Yes	No	No	No	No	No	0	0	46	44	No	0	0
518	NCA01	62 GROVE STREET ST PETERS 2044	GF	NE	RES	55	50	43	40	45	42	44	41	45	43	41	39	No	No	No	No	No	No	No	No	No	No	No	No	No	0	0	45	43	No	0	0
518	NCA01	62 GROVE STREET ST PETERS 2044	GF	NE	RES	55	50	44	41	46	43	44	42	46	44	42	41	No	No	No	No	No	No	No	Yes	No	No	No	No	No	0	0	46	44	No	0	0
518	NCA01	62 GROVE STREET ST PETERS 2044	GF	NW	RES	55	50	44	41	45	42	44	41	45	43	41	39	No	No	No	No	No	No	No	No	No	No	No	No	No	0	0	45	43	No	0	0
519	NCA01	71 SUTHERLAND STREET ST PETERS 2044	GF	SW	RES	55	50	45	42	47	44	45	42	47	45	44	42	No	No	Yes	Yes	No	No	Yes	Yes	No	No	No	No	No	0	0	47	45	No	0	0
519	NCA01	71 SUTHERLAND STREET ST PETERS 2044	F 1	SW	RES	55	50	46	43	48	45	46	44	49	46	45	44	No	No	Yes	Yes	No	No	Yes	Yes	No	No	No	No	No	0	0	49	46	No	0	0
519	NCA01	71 SUTHERLAND STREET ST PETERS 2044	GF	SE	RES	55	50	43	40	44	41	43	40	45	42	41	39	No	No	No	No	No	No	Yes	Yes	No	No	No	No	No	0	0	45	42	No	0	0
519	NCA01	71 SUTHERLAND STREET ST PETERS 2044	F 1	SE	RES	55	50	47	44	49	46	47	45	49	47	46	45	No	No	No	Yes	No	No	Yes	Yes	No	No	No	No	No	0	0	49	47	No	0	0
519	NCA01	71 SUTHERLAND STREET ST PETERS 2044	GF	NE	RES	55	50	45	42	47	44	46	43	48	45	44	43	No	No	No	No	No	No	Yes	Yes	No	No	No	No	No	0	0	48	45	No	0	0
519	NCA01	71 SUTHERLAND STREET ST PETERS 2044	F 1	NE	RES	55	50	47	44	49	46	47	45	50	47	47	45	No	No	Yes	No	No	No	Yes	Yes	No	No	No	No	No	0	0	50	47	No	0	0
519	NCA01	71 SUTHERLAND STREET ST PETERS 2044	GF	NW	RES	55	50	42	39	43	40	42	40	44	41	39	38	No	No	No	No	No	No	No	No	No	No	No	No	No	0	0	44	41	No	0	0
519	NCA01	71 SUTHERLAND STREET ST PETERS 2044	F 1	NW	RES	55	50	44	41	45	42	44	41	46	43	42	40	No	No	No	No	No	No	No	No	No	No	No	No	No	0	0	46	43	No	0	0
519	NCA01	71 SUTHERLAND STREET ST PETERS 2044	GF	NE	RES	55	50	45	42	46	43	45	42	47	44	43	42	No	No	No	No	No	No	Yes	Yes	No	No	No	No	No	0	0	47	44	No	0	0
519	NCA01	71 SUTHERLAND STREET ST PETERS 2044	F 1	NE	RES	55	50	46	43	48	45	46	44	48	46	45	44	No	No	No	No	No	No	Yes	Yes	No	No	No	No	No	0	0	48	46	No	0	0
519	NCA01	71 SUTHERLAND STREET ST PETERS 2044	GF	NW	RES	55	50	39	36	41	38	40	37	41	39	37	35	No	No	No	No	No	No	No	No	No	No	No	No	No	0	0	41	39	No	0	0
519	NCA01	71 SUTHERLAND STREET ST PETERS 2044	F 1	NW	RES	55	50	42	39	44	41	43	40	44	42	41	39	No	No	No	No	No	No	No	Yes	No	No	No	No	No	0	0	44	42	No	0	0
520	NCA01	39 GROVE STREET ST PETERS 2044	GF	SW	RES	55	50	49	45	50	47	49	46	51	48	46	45	No	No	No	No	No	No	Yes	Yes	No	No	No	No	No	0	0	51	48	No	0	0
520	NCA01	39 GROVE STREET ST PETERS 2044	F 1	SW	RES	55	50	50	47	52	49	50	47	52	50	49	47	No	No	No	Yes	No	No	Yes	Yes	No	No	No	No	No	0	0	52	50	No	0	0
520	NCA01	39 GROVE STREET ST PETERS 2044	GF	SE	RES	55	50	47	44	49	46	47	45	49	47	46	44	No	No	No	No	No	No	Yes	Yes	No	No	No	No	No	0	0	49	47	No	0	0
520	NCA01	39 GROVE STREET ST PETERS 2044	F 1	SE	RES	55	50	49	46	51	48	50	47	52	49	48	46	No	No	No	No	No	No	Yes	Yes	No	No	No	No	No	0	0	52	49	No	0	0
520	NCA01	39 GROVE STREET ST PETERS 2044	GF	SW	RES	55	50	45	42	47	44	45	42	47	45	44	42	No	No	No	Yes	No	No	Yes	Yes	No	No	No	No	No	0	0	47	45	No	0	0
520	NCA01	39 GROVE STREET ST PETERS 2044	F 1	SW	RES	55	50	48	45	50	47	48	45	51	48	47	45	No	No	Yes	Yes	No	No	Yes	Yes	No	No	No	No	No	0	0	51	48	No	0	0
520	NCA01	39 GROVE STREET ST PETERS 2044	GF	SE	RES	55	50	43	39	44	41	43	40	44	42	40	38	No	No	No	No	No	No	No	No	No	No	No	No	No	0	0	44	42	No	0	0
520	NCA01	39 GROVE STREET ST PETERS 2044	F 1	SE	RES	55	50	47	44	48	45	47	44	49	46	45	43	No	No	No	No	No	No	No	No	No	No	No	No	No	0	0	49	46	No	0	0
520	NCA01	39 GROVE STREET ST PETERS 2044	GF	SE	RES	55	50	44	41	45	42	44	41	46	43	41	40	No	No	No	No	No	No	No	No	No	No	No	No	No	0	0	46	43	No	0	0
520	NCA01	39 GROVE STREET ST PETERS 2044	F 1	SE	RES	55	50	48	45	50	47	48	45	50	48	47	45	No	No	No	No	No	No	Yes	Yes	No	No	No	No	No	0	0	50	48	No	0	0
520	NCA01	39 GROVE STREET ST PETERS 2044	GF	SE	RES	55	50	44	41	45	42	44	41	45	43	41	39	No	No	No	No	No	No	No	No	No	No	No	No	No	0	0	45	43	No	0	0
520	NCA01	39 GROVE STREET ST PETERS 2044	F 1	SE	RES	55	50	48	45	49	47	48	45	50	47	46	44	No	No	No	No	No	No	No	Yes	No	No	No	No	No	0	0	50	47	No	0	0
520	NCA01	39 GROVE STREET ST PETERS 2044	GF	NE	RES	55	50	47	44	48	45	47	44	49	46	46	44	No	No	No	No	No	No	Yes	Yes	No	No	No	No	No	0	0	49	46	No	0	0
520	NCA01	39 GROVE STREET ST PETERS 2044	F 1	NE	RES	55	50	48	45	50	47	48	46	51	48	48	46	No	No	No	Yes	No	No	Yes	Yes	No	No	No	No	No	0	0	51	48	No	0	0
523	NCA01	7 HENRY STREET ST PETERS 2044	GF	NW	RES	55	50	43	40	45	42	44	41	45	43	41	39	No	No	No	No	No	No	No	No	No	No	No	No	No	0	0	45	43	No	0	0
523	NCA01	7 HENRY STREET ST PETERS 2044	GF	SW	RES	55	50	44	41	46	43	44	42	47	44	43	41	No	No	No	Yes	No	No	Yes	Yes	No	No	No	No	No	0	0	47	44	No	0	0
523	NCA01	7 HENRY STREET ST PETERS 2044	GF	SW	RES	55	50	43	40	45	42	43	41	45	43	41	39	No	No	No	No	No	No	No	Yes	No	No	No	No	No	0	0	45	43	No	0	0
523	NCA01	7 HENRY STREET ST PETERS 2044	GF	SW	RES	55	50	44	41	46	43	44	42	46	44	43	41	No	No	No	No	No	No	No	Yes	No	No	No	No	No	0	0	46	44	No	0	0
523	NCA01	7 HENRY STREET ST PETERS 2044	GF	SE	RES	55	50	47	44	49	46	47	45	50	47	46	44	No	No	No	Yes	No	No	Yes	Yes	No	No	No	No	No	0	0	50	47	No	0	0
524	NCA01	7 MARY STREET ST PETERS 2044	GF	NE	RES	55	50	47	44	48	45	48	45	48	46	43	41	No	No	No	No	No	No	No	No	No	No	No	No	No	0	0	48	46	No	0	0
524	NCA01	7 MARY STREET ST PETERS 2044	GF	NW	RES	55	50	48	45	48	45	48	45	49	46	43	42	No	No	No	No	No	No	No	No	No	No	No	No	No	0	0	49	46	No	0	0
524	NCA01	7 MARY STREET ST PETERS 2044	GF	NE	RES	55	50	47	44	48	45	48	45	49	46	43	42	No	No	No	No	No	No	No	No	No	No	No	No	No	0	0	49	46	No	0	0
528	NCA01	11 MARY STREET ST PETERS 2044	GF	SW	RES	55	50	56	53	57	54	56	53	57	54	50	48	Yes	Yes	No	No	Yes	Yes	No	No	No	No	No	No	No	0	0	57	54	No	0	0
528	NCA01	11 MARY STREET ST PETERS 2044	F 1	SW	RES	55	50	57	54	58	55	57	54	58	55	52	50	Yes	Yes	No	No	Yes	Yes	No	No	No	No	No	No	No	0	0	58	55	No	0	0
529	NCA01	19 ALFRED STREET ST PETERS 2044	GF	SW	RES	55	50	50	46	51	48	50	47	51	49	47	45	No	No	No	No	No	No	No	No	No	No	No	No	No	0	0	51	49	No	0	0
529	NCA01	19 ALFRED STREET ST PETERS 2044	GF	SE	RES	55	50	46	43	47	44	46	43	47	45	42	41	No	No	No	No	No	No	No	No	No	No	No	No	No	0	0	47	45	No	0	0
529	NCA01	19 ALFRED STREET ST PETERS 2044	GF	NE	RES	55	50	47	44	48	45	47	44	49	46	44	43	No	No	No	No	No	No	No	No	No	No	No	No	No	0	0	49	46	No	0	0
529	NCA01	19 ALFRED STREET ST PETERS 2044	GF	NW	RES	55	50	46	43	47	44	46	43	47	45	42	41	No	No	No	No	No	No	No	No	No	No	No	No	No	0	0	47	45	No	0	0
530	NCA01	UNIT 4 14-18 MARY STREET ST PETERS 2044	GF	SW	RES	55	50	47	44	49	47	47	45	50	47	47	45	No	No	Yes	Yes	No	No	Yes	Yes	No	No	No	No	No	0	0	50	47	No	0	0
530	NCA01	UNIT 4 14-18 MARY STREET ST PETERS 2044	F 1	SW	RES	55	50	49	46	52	49	49	46	52	50	49	47	No	No	Yes	Yes	No	No	Yes	Yes	No	No	No	No	No	0	0	52	50	No	0	0
530	NCA01	UNIT 4 14-18 MARY STREET ST PETERS 2044	F 2	SW	RES	55	50	52	49	54	52	52	49	55	53	53	51	No	Yes	Yes	Yes	No	Yes	Yes	Yes	No	No	No	No	Yes	3	1	55	53	Yes	3	1
530	NCA01	UNIT 4 14-18 MARY STREET ST PETERS 2044	GF	SW	RES	55	50	46	43	47	44	46	43	47	44	41	39	No	No	No	No	No	No	No	No	No	No	No	No	No	0	0	47	44	No	0	0
530	NCA01	UNIT 4 14-18 MARY STREET ST PETERS 2044	F 1	SW	RES	55	50	48	45	49	46	48	45	49	46	44	41	No	No	No	No	No	No	No	No	No	No	No	No	No	0	0	49	46	No	0	0
530	NCA01	UNIT 4 14-18 MARY STREET ST PETERS 2044	F 2	SW	RES	55	50	51	48	52	49	51	48	52	50	47	45	No	No	No	No	No	No	No	No	No	No	No	No	No	0	0	52	50	No	0	0
530	NCA01	UNIT 4 14-18 MARY STREET ST PETERS 2044	GF	SW	RES	55	50	49	45	50	48	49	46	51	48	47	46	No	No	No	Yes	No	No	Yes	Yes	No	No	No	No	No	0	0	51	48	No	0	0
530	NCA01	UNIT 4 14-18 MARY STREET ST PETERS 2044	F 1	SW	RES	55	50	50	47	53	50	50	48	53	51	50	48	No	No	Yes	Yes	No	Yes	Yes	Yes	No	No	No	No	Yes	1	1	53	51	Yes	1	1
530	NCA01	UNIT 4 14-18 MARY STREET ST PETERS 2044	F 2	SW	RES	55	50	53	50	56	53	53	50	56	54	54	52	Yes	Yes	Yes	Yes	Yes	Yes	Yes	Yes	No	No	No	No	Yes	4	1	56	54	Yes	4	1
530	NCA01	UNIT 4 14-18 MARY STREET ST PETERS 2044	GF	SW	RES	55	50	49	46	50	48	49	46	51	48	47	45	No	No	No	No	No	No	Yes	Yes	No	No	No	No	No	0	0	51	48	No	0	0
530	NCA01	UNIT 4 14-18 MARY STREET ST PETERS 2044	F 1	SW	RES	55	50	51	48	53	50	51	48	53	51	50	48	No	No	Yes	Yes	No	Yes	Yes	Yes	No	No	No	No	Yes	1	1	53	51	Yes	1	1
530	NCA01	UNIT 4 14-18 MARY STREET ST PETERS 2044	F 2	SW	RES	55	50	53	50	56	53	53	50	56	54	54	52	Yes	Yes	Yes	Yes	Yes	Yes	Yes	Yes	No	No	No	No	Yes	4	1	56	54	Yes	4	1
530	NCA01	UNIT 4 14-18 MARY STREET ST PETERS 2044	GF	SW	RES	55	50	49	46	50	48	49	46	51	48	46	45	No	No	No	No	No	No	No	No	No	No	No	No	No	0	0	51	48	No	0	0
530	NCA01	UNIT 4 14-18 MARY STREET ST PETERS 2044	F 1	SW	RES	55	50	51	48	53	50	51	48	54	51	50	48	No	No	Yes	Yes	No	Yes	Yes	Yes	No	No	No	No	Yes	1	1	54	51	Yes	1	1
530	NCA01	UNIT 4 14-18 MARY STREET ST PETERS 2044	F 2	SW	RES	55	50	54	51	57	54	54	51	57	55	54	53	Yes	Yes	Yes	Yes	Yes	Yes	Yes	Yes	No	Yes	No	No	Yes	5	1	57	55	Yes	5	1
530	NCA01	UNIT 4 14-18 MARY STREET ST PETERS 2044	GF	SE	RES	55	50	49	46	50	47	49	46	50	48	45	43	No	No	No	No	No	No	No	No	No	No	No	No	No	0	0	50	48	No	0	0
530	NCA01	UNIT 4 14-18 MARY STREET ST PETERS 2044	F 1	SE	RES	55	50	52	49	53	50	52	50	54	51	49	47	No	No	No	No	No	Yes	No	No	No	No	No	No	No	0	0	54	51	No	0	0
530	NCA01	UNIT 4 14-18 MARY STREET ST PETERS 2044	F 2	SE	RES	55	50	58	55	59	56	58	55	60	57	56	54	Yes	Yes	No	No	Yes	Yes	No	Yes	Yes	Yes	No	No	Yes	7	2	60	57	Yes	7	2
530	NCA01	UNIT 4 14-18 MARY STREET ST PETERS 2044	GF	NE	RES	55	50	48	45	49	46	49	46	50	47	45	43	No	No	No	No	No	No	No	No	No	No	No	No	No	0	0	50	47	No	0	0
530	NCA01	UNIT 4 14-18 MARY STREET ST PETERS 2044	F 1	NE	RES	55	50	51	48	52	49	51	48	52	50	48	46	No	No	No	No	No	No	No	No	No	No	No	No	No	0	0	52	50	No	0	0
530	NCA01	UNIT 4 14-18 MARY STREET ST PETERS 2044	F 2	NE	RES	55	50	56	53	57	54	57	54	58	55	52	50	Yes	Yes	No	No	Yes	Yes	No	No	No	No	No	No	No	0	0	58	55	No	0	0
530	NCA01	UNIT 4 14-18 MARY STREET ST PETERS 2044	GF	NE	RES	55	50	44	41	45	42	45	42	45	43	40	38	No	No	No	No	No	No	No	No	No	No	No	No	No	0	0	45	43	No	0	0
530	NCA01	UNIT 4 14-18 MARY STREET ST PETERS 2044	F 1	NE	RES	55	50	47	44	47	44	47	44	48	45	42	41	No	No	No	No	No	No	No	No	No	No	No	No	No	0	0	48	45	No	0	0
530	NCA01	UNIT 4 14-18 MARY STREET ST PETERS 2044	F 2	NE	RES	55	50	50	47	51	48	50	47	51	48	46	44	No	No	No	No	No	No	No	No	No	No	No	No	No	0	0	51	48	No	0	0
530	NCA01	UNIT 4 14-18 MARY STREET ST PETERS 2044	GF	NE	RES	55	50	48	45	49	46	48	46	49	47	45	43	No	No	No	No	No	No	No	No	No	No	No	No	No	0	0	49	47	No	0	0

Receiver ID	NCA	Residential Receiver Address	Floor	Facade Direction	Receiver Type	Criteria		NBLD Year of Opening		BLD Year of Opening		NBLD Design Year		BLD Design Year		Project Only Design Year		NCG Criteria Exceeded? (YoO)		Does it increase above 2 dB over existing?		NCG Criteria Exceeded? (DY)		Does it increase above 2 dB over existing?		Cumulative Limit Exceeded?		Is it Acute?		Consider for Treatment?	Exceedance	Treatment Package	Final Mitigation Scenario		Consider for Treatment? (After Mitigation)	Exceedance	Treatment Package
						Day	Night	Day	Night	Day	Night	Day	Night	Day	Night	Day	Night	Day	Night	Day	Night	Day	Night	Day	Night	Day	Night	Day	Night	Day	Night				Day	Night			
530	NCA01	UNIT 4 14-18 MARY STREET ST PETERS 2044	F 1	NE	RES	55	50	50	47	51	48	50	48	52	49	47	45	No	No	No	No	No	No	No	No	No	No	No	No	No	0	0	52	49	No	0	0
530	NCA01	UNIT 4 14-18 MARY STREET ST PETERS 2044	F 2	NE	RES	55	50	52	50	54	51	53	50	54	51	50	48	No	Yes	No	No	No	Yes	No	No	No	No	No	No	No	0	0	54	51	No	0	0
530	NCA01	UNIT 4 14-18 MARY STREET ST PETERS 2044	GF	NE	RES	55	50	48	45	49	46	48	46	50	47	45	43	No	No	No	No	No	No	No	No	No	No	No	No	No	0	0	50	47	No	0	0
530	NCA01	UNIT 4 14-18 MARY STREET ST PETERS 2044	F 1	NE	RES	55	50	50	47	51	48	50	48	52	49	47	45	No	No	No	No	No	No	No	No	No	No	No	No	No	0	0	52	49	No	0	0
530	NCA01	UNIT 4 14-18 MARY STREET ST PETERS 2044	F 2	NE	RES	55	50	52	49	53	50	53	50	54	51	50	48	No	No	No	No	No	Yes	No	No	No	No	No	No	No	0	0	54	51	No	0	0
530	NCA01	UNIT 4 14-18 MARY STREET ST PETERS 2044	GF	NE	RES	55	50	49	46	51	48	50	47	51	49	47	45	No	No	No	No	No	No	No	No	No	No	No	No	No	0	0	51	49	No	0	0
530	NCA01	UNIT 4 14-18 MARY STREET ST PETERS 2044	F 1	NE	RES	55	50	52	48	53	50	52	49	53	50	48	47	No	No	No	No	No	No	No	No	No	No	No	No	No	0	0	53	50	No	0	0
530	NCA01	UNIT 4 14-18 MARY STREET ST PETERS 2044	F 2	NE	RES	55	50	54	51	55	52	54	51	55	53	50	49	No	Yes	No	No	No	Yes	No	No	No	No	No	No	No	0	0	55	53	No	0	0
530	NCA01	UNIT 4 14-18 MARY STREET ST PETERS 2044	GF	NW	RES	55	50	41	38	42	39	42	39	43	40	37	35	No	No	No	No	No	No	No	No	No	No	No	No	No	0	0	43	40	No	0	0
530	NCA01	UNIT 4 14-18 MARY STREET ST PETERS 2044	F 1	NW	RES	55	50	44	41	45	42	44	41	45	43	40	38	No	No	No	No	No	No	No	No	No	No	No	No	No	0	0	45	43	No	0	0
530	NCA01	UNIT 4 14-18 MARY STREET ST PETERS 2044	F 2	NW	RES	55	50	48	45	49	46	48	45	49	46	44	42	No	No	No	No	No	No	No	No	No	No	No	No	No	0	0	49	46	No	0	0
531	NCA01	9 HENRY STREET ST PETERS 2044	GF	SW	RES	55	50	47	44	48	46	47	44	49	46	45	43	No	No	No	No	No	No	No	Yes	No	No	No	No	No	0	0	49	46	No	0	0
531	NCA01	9 HENRY STREET ST PETERS 2044	GF	SE	RES	55	50	48	45	50	47	48	46	50	48	46	45	No	No	No	No	No	No	No	Yes	No	No	No	No	No	0	0	50	48	No	0	0
531	NCA01	9 HENRY STREET ST PETERS 2044	GF	NE	RES	55	50	45	42	47	44	45	43	47	45	43	41	No	No	No	No	No	No	No	Yes	No	No	No	No	No	0	0	47	45	No	0	0
531	NCA01	9 HENRY STREET ST PETERS 2044	GF	NE	RES	55	50	44	41	46	43	45	42	47	44	43	42	No	No	No	Yes	No	No	No	Yes	No	No	No	No	No	0	0	47	44	No	0	0
531	NCA01	9 HENRY STREET ST PETERS 2044	GF	NW	RES	55	50	43	40	44	42	43	41	45	42	40	39	No	No	No	No	No	No	No	No	No	No	No	No	No	0	0	45	42	No	0	0
532	NCA01	28 ALFRED STREET ST PETERS 2044	GF	SW	RES	55	50	48	45	50	47	48	45	50	48	47	45	No	No	No	Yes	No	No	No	Yes	No	No	No	No	No	0	0	50	48	No	0	0
532	NCA01	28 ALFRED STREET ST PETERS 2044	GF	SE	RES	55	50	48	45	50	47	48	46	50	47	46	44	No	No	No	No	No	No	No	No	No	No	No	No	No	0	0	50	47	No	0	0
532	NCA01	28 ALFRED STREET ST PETERS 2044	GF	NE	RES	55	50	47	44	49	46	47	45	49	47	45	44	No	No	No	No	No	No	No	Yes	No	No	No	No	No	0	0	49	47	No	0	0
532	NCA01	28 ALFRED STREET ST PETERS 2044	GF	NW	RES	55	50	45	42	46	43	45	42	46	44	41	40	No	No	No	No	No	No	No	No	No	No	No	No	No	0	0	46	44	No	0	0
532	NCA01	28 ALFRED STREET ST PETERS 2044	GF	NW	RES	55	50	44	41	46	43	45	42	46	43	41	40	No	No	No	No	No	No	No	No	No	No	No	No	No	0	0	46	43	No	0	0
532	NCA01	28 ALFRED STREET ST PETERS 2044	GF	NW	RES	55	50	45	42	46	43	45	42	47	44	42	40	No	No	No	No	No	No	No	No	No	No	No	No	No	0	0	47	44	No	0	0
532	NCA01	28 ALFRED STREET ST PETERS 2044	GF	NW	RES	55	50	44	41	45	42	44	42	46	43	41	39	No	No	No	No	No	No	No	No	No	No	No	No	No	0	0	46	43	No	0	0
532	NCA01	28 ALFRED STREET ST PETERS 2044	GF	NW	RES	55	50	44	41	46	43	45	42	46	43	41	40	No	No	No	No	No	No	No	No	No	No	No	No	No	0	0	46	43	No	0	0
534	NCA01	9 MARY STREET ST PETERS 2044	GF	SW	RES	55	50	59	56	59	56	59	56	60	57	51	49	Yes	Yes	No	No	Yes	Yes	No	No	No	No	No	No	No	0	0	60	57	No	0	0
534	NCA01	9 MARY STREET ST PETERS 2044	F 1	SW	RES	55	50	59	56	60	57	60	57	61	57	53	51	Yes	Yes	No	No	Yes	Yes	No	No	No	No	No	No	No	0	0	61	57	No	0	0
535	NCA01	63 SUTHERLAND STREET ST PETERS 2044	GF	NE	RES	55	50	45	42	46	43	45	42	47	44	43	41	No	No	No	No	No	No	No	Yes	No	No	No	No	No	0	0	47	44	No	0	0
535	NCA01	63 SUTHERLAND STREET ST PETERS 2044	GF	SE	RES	55	50	45	42	46	43	45	42	47	44	43	41	No	No	No	No	No	No	No	Yes	No	No	No	No	No	0	0	47	44	No	0	0
535	NCA01	63 SUTHERLAND STREET ST PETERS 2044	GF	SE	RES	55	50	44	41	46	43	44	42	46	44	42	41	No	No	No	No	No	No	No	Yes	No	No	No	No	No	0	0	46	44	No	0	0
535	NCA01	63 SUTHERLAND STREET ST PETERS 2044	GF	NW	RES	55	50	45	43	47	44	46	43	48	45	44	42	No	No	No	No	No	No	No	No	No	No	No	No	No	0	0	48	45	No	0	0
535	NCA01	63 SUTHERLAND STREET ST PETERS 2044	GF	NE	RES	55	50	46	43	48	46	47	44	49	46	46	44	No	No	Yes	Yes	No	No	Yes	Yes	No	No	No	No	No	0	0	49	46	No	0	0
535	NCA01	63 SUTHERLAND STREET ST PETERS 2044	GF	NW	RES	55	50	44	41	45	42	44	41	46	43	42	40	No	No	No	No	No	No	Yes	Yes	No	No	No	No	No	0	0	46	43	No	0	0
536	NCA01	5 MARY STREET ST PETERS 2044	GF	SW	RES	55	50	61	58	61	58	61	58	61	58	52	50	Yes	Yes	No	No	Yes	Yes	No	No	No	No	No	No	No	0	0	61	58	No	0	0
536	NCA01	5 MARY STREET ST PETERS 2044	F 1	SW	RES	55	50	61	58	62	58	61	58	62	59	53	52	Yes	Yes	No	No	Yes	Yes	No	No	No	No	No	No	No	0	0	62	59	No	0	0
536	NCA01	5 MARY STREET ST PETERS 2044	GF	SE	RES	55	50	51	48	53	50	51	49	53	51	49	47	No	No	No	No	No	Yes	No	Yes	No	No	No	No	Yes	1	1	53	51	Yes	1	1
536	NCA01	5 MARY STREET ST PETERS 2044	F 1	SE	RES	55	50	54	50	56	53	54	51	56	54	53	51	Yes	Yes	Yes	Yes	Yes	Yes	Yes	Yes	No	No	No	No	Yes	4	1	56	54	Yes	4	1
536	NCA01	5 MARY STREET ST PETERS 2044	GF	NE	RES	55	50	49	46	50	47	50	47	50	48	46	44	No	No	No	No	No	No	No	No	No	No	No	No	No	0	0	50	48	No	0	0
536	NCA01	5 MARY STREET ST PETERS 2044	F 1	NE	RES	55	50	52	49	53	50	52	50	53	50	49	47	No	No	No	No	No	No	No	No	No	No	No	No	No	0	0	53	50	No	0	0
536	NCA01	5 MARY STREET ST PETERS 2044	GF	SE	RES	55	50	51	48	53	50	51	49	53	51	49	47	No	No	No	No	No	Yes	No	Yes	No	No	No	No	Yes	1	1	53	51	Yes	1	1
536	NCA01	5 MARY STREET ST PETERS 2044	F 1	SE	RES	55	50	54	50	56	53	54	51	56	54	53	51	Yes	Yes	Yes	Yes	Yes	Yes	Yes	Yes	No	No	No	No	Yes	4	1	56	54	Yes	4	1
536	NCA01	5 MARY STREET ST PETERS 2044	GF	NE	RES	55	50	49	46	50	47	50	47	50	48	46	44	No	No	No	No	No	No	No	No	No	No	No	No	No	0	0	50	48	No	0	0
536	NCA01	5 MARY STREET ST PETERS 2044	F 1	NE	RES	55	50	52	49	53	50	52	50	53	50	49	47	No	No	No	No	No	No	No	No	No	No	No	No	No	0	0	53	50	No	0	0
538	NCA01	37 GROVE STREET ST PETERS 2044	GF	SW	RES	55	50	48	45	50	47	48	45	50	48	46	44	No	No	No	No	No	No	No	Yes	No	No	No	No	No	0	0	50	48	No	0	0
538	NCA01	37 GROVE STREET ST PETERS 2044	F 1	SW	RES	55	50	50	47	52	49	50	48	52	50	49	47	No	No	No	No	No	No	No	Yes	No	No	No	No	No	0	0	52	50	No	0	0
538	NCA01	37 GROVE STREET ST PETERS 2044	GF	SE	RES	55	50	44	41	45	42	44	42	46	43	41	39	No	No	No	No	No	No	No	No	No	No	No	No	No	0	0	46	43	No	0	0
538	NCA01	37 GROVE STREET ST PETERS 2044	F 1	SE	RES	55	50	49	46	50	48	49	46	51	48	47	46	No	No	No	No	No	No	No	Yes	No	No	No	No	No	0	0	51	48	No	0	0
538	NCA01	37 GROVE STREET ST PETERS 2044	GF	NE	RES	55	50	47	44	48	45	47	44	48	46	45	43	No	No	No	No	No	No	No	No	No	No	No	No	No	0	0	48	46	No	0	0
538	NCA01	37 GROVE STREET ST PETERS 2044	F 1	NE	RES	55	50	49	46	51	48	49	47	52	49	48	47	No	No	No	Yes	No	No	No	Yes	No	No	No	No	No	0	0	52	49	No	0	0
538	NCA01	37 GROVE STREET ST PETERS 2044	GF	NW	RES	55	50	43	40	45	42	44	41	45	42	41	39	No	No	No	No	No	No	No	No	No	No	No	No	No	0	0	45	42	No	0	0
538	NCA01	37 GROVE STREET ST PETERS 2044	F 1	NW	RES	55	50	48	45	49	47	48	45	50	48	46	44	No	No	No	No	No	No	No	Yes	No	No	No	No	No	0	0	50	48	No	0	0
540	NCA01	15 ALFRED STREET ST PETERS 2044	GF	SW	RES	55	50	49	46	51	48	50	47	51	49	46	45	No	No	No	No	No	No	No	No	No	No	No	No	No	0	0	51	49	No	0	0
540	NCA01	15 ALFRED STREET ST PETERS 2044	GF	SE	RES	55	50	42	39	43	40	42	40	43	41	38	36	No	No	No	No	No	No	No	No	No	No	No	No	No	0	0	43	41	No	0	0
540	NCA01	15 ALFRED STREET ST PETERS 2044	GF	NE	RES	55	50	45	42	46	43	45	43	46	44	41	40	No	No	No	No	No	No	No	No	No	No	No	No	No	0	0	46	44	No	0	0
540	NCA01	15 ALFRED STREET ST PETERS 2044	GF	NW	RES	55	50	46	43	47	44	46	44	48	45	43	41	No	No	No	No	No	No	No	No	No	No	No	No	No	0	0	48	45	No	0	0
542	NCA01	35 GROVE STREET ST PETERS 2044	GF	SW	RES	55	50	48	45	49	47	48	45	50	47	46	44	No	No	No	Yes	No	No	Yes	Yes	No	No	No	No	No	0	0	50	47	No	0	0
542	NCA01	35 GROVE STREET ST PETERS 2044	GF	SE	RES	55	50	45	42	46	43	45	42	46	44	42	40	No	No	No	No	No	No	No	No	No	No	No	No	No	0	0	46	44	No	0	0
542	NCA01	35 GROVE STREET ST PETERS 2044	GF	SE	RES	55	50	46	43	47	44	46	44	47	45	43	41	No	No	No	No	No	No	No	No	No	No	No	No	No	0	0	47	45	No	0	0
542	NCA01	35 GROVE STREET ST PETERS 2044	GF	NE	RES	55	50	47	44	49	46	48	45	50	47	46	45	No	No	No	No	No	No	No	Yes	No	No	No	No	No	0	0	50	47	No	0	0
542	NCA01	35 GROVE STREET ST PETERS 2044	GF	NW	RES	55	50	44	41	46	43	45	42	46	43	42	40	No	No	No	No	No	No	No	No	No	No	No	No	No	0	0	46	43	No	0	0
542	NCA01	35 GROVE STREET ST PETERS 2044	GF	NW	RES	55	50	45	42	46	43	45	42	46	44	42	40	No	No	No	No	No	No	No	No	No	No	No	No	No	0	0	46	44	No	0	0
543	NCA01	61 SUTHERLAND STREET ST PETERS 2044	GF	SW	RES	55	50	45	42	47	44	45	42	47	45	44	42	No	No	Yes	Yes	No	No	Yes	Yes	No	No	No	No	No	0	0	47	45	No	0	0
543	NCA01	61 SUTHERLAND STREET ST PETERS 2044	F 1	SW	RES	55	50	46	43	48	46	46	44	49	46	46	44	No	No	Yes	Yes	No	No	Yes	Yes	No	No	No	No	No	0	0	49	46	No	0	0
544	NCA01	66 SUTHERLAND STREET ST PETERS 2044	GF	NE	RES	55	50	46	43	48	45	46	43	48	46	45	43	No	No	No	Yes	No	No	No	Yes	No	No	No	No	No	0	0	48	46	No	0	0
545	NCA01	48 GROVE STREET ST PETERS 2044	GF	SW	RES	55	50	46	43	48	45	46	43	48	46	45	43	No	No	No	Yes	No	No	No	Yes	No	No	No	No	No	0	0	48	46	No	0	0
545	NCA01	48 GROVE STREET ST PETERS 2044	GF	SE	RES	55	50	45	42	47	44	46	43	47	45	43	41	No	No	No	No	No	No	No	No	No	No	No	No	No	0	0	47	45	No	0	0
545	NCA01	48 GROVE STREET ST PETERS 2044	GF	NE	RES	55	50	48	45	50	47	48	46	50	48	46	45	No	No	No	No	No	No	No	Yes	No	No	No	No	No	0	0	50	48	No	0	0
545	NCA01	48 GROVE STREET ST PETERS 2044	GF	NW	RES	55	50	43	40	44	41	43	40	44	42	40	38	No	No	No	No	No	No	No	No	No	No	No	No	No	0	0	44	42	No	0	0
548	NCA01	13 ALFRED STREET ST PETERS 2044	GF	SW	RES	55	50	48	45	50	47	48	45	50	48	46	44	No	No	No	No	No	No	No	Yes	No	No	No	No	No	0	0	50	48	No	0	0
548	NCA01	13 ALFRED STREET ST PETERS 2044	F 1	SW	RES	55	50	50	47	52	49	51	48	53	50	49	47	No	No	No	Yes	No	No	Yes	Yes	No	No	No	No	No	0	0	53	50	No	0	0
548	NCA01	13 ALFRED STREET ST PETERS 2044	GF	SE	RES	55	50	49	46	50	47	50	47	51	48	46	44	No	No	No	No	No	No	No	No	No	No	No	No	No	0	0	51	48	No	0	0
548	NCA01	13 ALFRED STREET ST PETERS 2044	F 1	SE	RES	55	50	52	49	53	50	52	49	54	51	49	48	No	No	No	No	No	Yes	No	No	No	No	No	No	No	0	0	54	51	No	0	0
548	NCA01	13 ALFRED STREET ST PETERS 2044	GF	NE	RES	55	50	47	44	49	46	47	44	49	47	45	44	No	No	No	No	No	No	No	Yes	No	No	No	No	No	0	0	49	47	No	0	0
548	NCA01	13 ALFRED STREET ST PETERS 2044	F 1	NE	RES	55	50	49	46	51	48	49	47	51	49	48	46	No	No	No	No	No	No	No	Yes	No	No	No	No	No	0	0	51	49	No	0	0
548	NCA01	13 ALFRED STREET ST PETERS 2044	GF	NW	RES	55	50	43	40	44	41	43	40	44	42	39	37	No	No	No	No	No	No	No	No	No	No	No	No	No	0	0	44	42	No	0	0
548	NCA01	13 ALFRED STREET ST PETERS 2044	F 1	NW	RES	55	50	46	43	47	44	46	43	47	45	42	40	No	No	No	No	No	No	No	No	No	No	No	No	No	0	0	47	45	No	0	0
550	NCA01	22 ALFRED STREET ST PETERS 2044	GF	NE	RES	55	50	49	46	50	47	49	47	51	48	46	44	No	No	No	No	No	No	No	No	No	No	No	No	No	0	0	51	48	No	0	0
550	NCA01	22 ALFRED STREET ST PETERS 2044	F 1	NE	RES	55	50	51	48	52	49	51	48	53	50	48	46	No	No	No	No	No	No	No	No	No	No	No	No	No	0	0	53	50	No	0	0
550	NCA01	22 ALFRED STREET ST PETERS 2044	GF	NW	RES	55	50	44	41	45	42	44	41	45	43	40	38	No	No	No	No	No	No	No	No	No	No	No	No	No	0	0	45	43	No	0	0
550	NCA01	22 ALFRED STREET ST PETERS 2044	F 1	NW	RES	55	50	48	45	49	46	48	45	49	47	45	43	No	No	No	No	No	No	No	No	No	No	No	No	No	0	0	49	47	No	0	0
550	NCA01	22 ALFRED STREET ST PETERS 2044	GF	SW	RES	55	50	48	45	50	47	48	45	50	48	46	44	No	No	No	No	No	No	No	Yes	No	No	No	No	No	0	0	50	48	No	0	0
550	NCA01	22 ALFRED STREET ST PETERS 2044	F 1	SW	RES	55	50	50	47	52	49	50	48	53	50	49	47	No	No	No	Yes	No	No	Yes	Yes	No	No	No	No	No	0	0	53	50	No	0	0
551	NCA01	55 SUTHERLAND STREET ST PETERS 2044	GF	SW	RES	55	50	44	41	46	43	44	42	47	44	44	42	No	No	Yes	Yes	No	No	Yes	Yes	No	No	No	No	No	0	0	47	44	No	0	0
551	NCA01	55 SUTHERLAND STREET ST PETERS 2044	GF	SE	RES	55	50	42	39	43	40	42	39	44	41	39	37	No	No	No	No	No	No	No	No	No	No	No	No	No	0	0	44	41	No	0	0
551	NCA01	55 SUTHERLAND STREET ST PETERS 2044	GF	NE	RES	55	50	47	44	49	46	47	44	49	47	46	44	No	No	No	Yes	No	No	Yes	Yes	No	No	No	No	No	0	0	49	47	No	0	0
552	NCA01	64 SUTHERLAND STREET ST PETERS 2044	GF	NE	RES	55	50	46	43	48	45	46	43	48	46	45	43	No	No	No	Yes	No	No	Yes	Yes	No	No	No	No	No	0	0	48	46	No	0	0
555	NCA01	22 ALFRED STREET ST PETERS 2044	GF	SW	RES	55	50	48	45	49	46	48	45	50	47	45	44	No	No	No	No	No	No	No	Yes	No	No	No	No	No	0	0	50	47	No	0	0
555	NCA01	22 ALFRED STREET ST PETERS 2044	F 1	SW	RES	55	50	50	47	52	49	50	48	52	50	48	47	No	No	No	No	No	No	No	Yes	No	No	No	No	No	0	0	52	50	No	0	0
555	NCA01	22 ALFRED STREET ST PETERS 2044	GF	NE	RES	55	50	49	46	50	47	49	47	51	48	46	44	No	No	No	No	No	No	No	No	No	No	No	No	No	0	0	51	48	No	0	0
555	NCA01	22 ALFRED STREET ST PETERS 2044	F 1	NE	RES	55	50	51	48	52	49	51	49	53	50	48	46	No	No	No	No	No	No	No	No	No	No	No	No	No	0	0	53	50	No	0	0

Receiver ID	NCA	Residential Receiver Address	Floor	Facade Direction	Receiver Type	Criteria		NBLD Year of Opening		BLD Year of Opening		NBLD Design Year		BLD Design Year		Project Only Design Year		NCG Criteria Exceeded? (YoO)		Does it increase above 2 dB over existing?		NCG Criteria Exceeded? (DY)		Does it increase above 2 dB over existing?		Cumulative Limit Exceeded?		Is it Acute?		Consider for Treatment?	Exceedance	Treatment Package	Final Mitigation Scenario		Consider for Treatment? (After Mitigation)	Exceedance	Treatment Package
						Day	Night	Day	Night	Day	Night	Day	Night	Day	Night	Day	Night	Day	Night	Day	Night	Day	Night	Day	Night	Day	Night	Day	Night	Day	Night				Day	Night			
557	NCA01	33 GROVE STREET ST PETERS 2044	GF	SW	RES	55	50	47	44	48	45	47	44	49	46	45	43	No	No	No	No	No	No	No	Yes	No	No	No	No	No	0	0	49	46	No	0	0
557	NCA01	33 GROVE STREET ST PETERS 2044	GF	SE	RES	55	50	48	45	49	47	48	45	50	47	46	45	No	No	No	No	No	No	No	Yes	No	No	No	No	No	0	0	50	47	No	0	0
557	NCA01	33 GROVE STREET ST PETERS 2044	GF	NE	RES	55	50	48	45	49	47	48	45	50	48	46	45	No	No	No	No	No	No	Yes	Yes	No	No	No	No	No	0	0	50	48	No	0	0
557	NCA01	33 GROVE STREET ST PETERS 2044	GF	NW	RES	55	50	44	41	46	43	45	42	46	44	41	40	No	No	No	No	No	No	No	No	No	No	No	No	No	0	0	46	44	No	0	0
558	NCA01	24 ALFRED STREET ST PETERS 2044	GF	SW	RES	55	50	49	46	51	48	49	47	51	49	48	46	No	No	No	No	No	No	Yes	Yes	No	No	No	No	No	0	0	51	49	No	0	0
558	NCA01	24 ALFRED STREET ST PETERS 2044	GF	SE	RES	55	50	49	46	51	48	49	46	51	48	47	45	No	No	No	No	No	No	Yes	Yes	No	No	No	No	No	0	0	51	48	No	0	0
558	NCA01	24 ALFRED STREET ST PETERS 2044	GF	NE	RES	55	50	47	44	49	46	48	45	49	47	45	43	No	No	No	No	No	No	No	No	No	No	No	No	No	0	0	49	47	No	0	0
558	NCA01	24 ALFRED STREET ST PETERS 2044	GF	NW	RES	55	50	48	45	49	46	48	45	50	47	45	44	No	No	No	No	No	No	No	No	No	No	No	No	No	0	0	50	47	No	0	0
561	NCA01	53 SUTHERLAND STREET ST PETERS 2044	GF	SW	RES	55	50	43	40	45	42	43	40	46	43	43	41	No	No	Yes	Yes	No	No	Yes	Yes	No	No	No	No	No	0	0	46	43	No	0	0
561	NCA01	53 SUTHERLAND STREET ST PETERS 2044	GF	NE	RES	55	50	47	44	48	45	47	44	49	46	45	44	No	No	No	No	No	No	Yes	Yes	No	No	No	No	No	0	0	49	46	No	0	0
561	NCA01	53 SUTHERLAND STREET ST PETERS 2044	GF	NW	RES	55	50	43	40	44	41	43	40	44	42	40	38	No	No	No	No	No	No	No	No	No	No	No	No	No	0	0	44	42	No	0	0
562	NCA01	22 ALFRED STREET ST PETERS 2044	GF	SW	RES	55	50	47	43	48	45	47	44	48	45	43	41	No	No	No	No	No	No	No	No	No	No	No	No	No	0	0	48	45	No	0	0
562	NCA01	22 ALFRED STREET ST PETERS 2044	F 1	SW	RES	55	50	49	46	51	48	50	47	51	49	47	45	No	No	No	No	No	No	No	No	No	No	No	No	No	0	0	51	49	No	0	0
562	NCA01	22 ALFRED STREET ST PETERS 2044	GF	SE	RES	55	50	43	40	44	41	43	40	44	41	39	37	No	No	No	No	No	No	No	No	No	No	No	No	No	0	0	44	41	No	0	0
562	NCA01	22 ALFRED STREET ST PETERS 2044	F 1	SE	RES	55	50	46	43	47	44	46	43	47	45	42	40	No	No	No	No	No	No	No	No	No	No	No	No	No	0	0	47	45	No	0	0
562	NCA01	22 ALFRED STREET ST PETERS 2044	GF	SE	RES	55	50	43	40	44	41	44	41	45	42	39	37	No	No	No	No	No	No	No	No	No	No	No	No	No	0	0	45	42	No	0	0
562	NCA01	22 ALFRED STREET ST PETERS 2044	F 1	SE	RES	55	50	47	44	48	45	47	44	48	45	43	41	No	No	No	No	No	No	No	No	No	No	No	No	No	0	0	48	45	No	0	0
562	NCA01	22 ALFRED STREET ST PETERS 2044	GF	NE	RES	55	50	50	47	51	48	50	47	51	48	46	44	No	No	No	No	No	No	No	No	No	No	No	No	No	0	0	51	48	No	0	0
562	NCA01	22 ALFRED STREET ST PETERS 2044	F 1	NE	RES	55	50	51	48	53	50	52	49	53	50	48	47	No	No	No	No	No	No	No	No	No	No	No	No	No	0	0	53	50	No	0	0
564	NCA01	60 SUTHERLAND STREET ST PETERS 2044	GF	SE	RES	55	50	43	40	45	42	43	41	45	43	42	40	No	No	No	No	No	No	Yes	Yes	No	No	No	No	No	0	0	45	43	No	0	0
564	NCA01	60 SUTHERLAND STREET ST PETERS 2044	GF	NE	RES	55	50	46	43	48	45	46	43	48	46	45	43	No	No	No	Yes	No	No	Yes	Yes	No	No	No	No	No	0	0	48	46	No	0	0
565	NCA01	46 GROVE STREET ST PETERS 2044	GF	SW	RES	55	50	46	43	48	45	46	44	49	46	45	43	No	No	No	No	No	No	Yes	Yes	No	No	No	No	No	0	0	49	46	No	0	0
565	NCA01	46 GROVE STREET ST PETERS 2044	F 1	SW	RES	55	50	49	47	51	49	50	47	52	49	49	47	No	No	Yes	Yes	No	No	Yes	Yes	No	No	No	No	No	0	0	52	49	No	0	0
565	NCA01	46 GROVE STREET ST PETERS 2044	GF	SE	RES	55	50	44	41	46	43	45	42	46	43	41	40	No	No	No	No	No	No	No	No	No	No	No	No	No	0	0	46	43	No	0	0
565	NCA01	46 GROVE STREET ST PETERS 2044	F 1	SE	RES	55	50	49	46	50	47	49	46	51	48	47	45	No	No	No	No	No	No	Yes	Yes	No	No	No	No	No	0	0	51	48	No	0	0
565	NCA01	46 GROVE STREET ST PETERS 2044	GF	SW	RES	55	50	44	41	45	42	44	42	46	43	41	39	No	No	No	No	No	No	No	No	No	No	No	No	No	0	0	46	43	No	0	0
565	NCA01	46 GROVE STREET ST PETERS 2044	F 1	SW	RES	55	50	48	45	50	47	49	46	51	48	47	45	No	No	No	No	No	No	No	No	No	No	No	No	No	0	0	51	48	No	0	0
565	NCA01	46 GROVE STREET ST PETERS 2044	GF	NE	RES	55	50	46	43	47	44	46	43	47	45	43	41	No	No	No	No	No	No	No	No	No	No	No	No	No	0	0	47	45	No	0	0
565	NCA01	46 GROVE STREET ST PETERS 2044	F 1	NE	RES	55	50	49	46	51	48	50	47	52	49	48	47	No	No	No	Yes	No	No	Yes	Yes	No	No	No	No	No	0	0	52	49	No	0	0
565	NCA01	46 GROVE STREET ST PETERS 2044	GF	NW	RES	55	50	45	42	46	43	45	42	46	44	42	40	No	No	No	No	No	No	No	No	No	No	No	No	No	0	0	46	44	No	0	0
565	NCA01	46 GROVE STREET ST PETERS 2044	F 1	NW	RES	55	50	50	47	52	49	50	47	52	50	49	47	No	No	No	Yes	No	No	Yes	Yes	No	No	No	No	No	0	0	52	50	No	0	0
568	NCA01	11 ALFRED STREET ST PETERS 2044	GF	SW	RES	55	50	47	44	48	45	47	44	48	45	42	40	No	No	No	No	No	No	No	No	No	No	No	No	No	0	0	48	45	No	0	0
568	NCA01	11 ALFRED STREET ST PETERS 2044	GF	NE	RES	55	50	49	46	50	47	49	47	51	48	46	45	No	No	No	No	No	No	No	No	No	No	No	No	No	0	0	51	48	No	0	0
568	NCA01	11 ALFRED STREET ST PETERS 2044	GF	NW	RES	55	50	48	45	49	46	48	46	50	47	44	42	No	No	No	No	No	No	No	No	No	No	No	No	No	0	0	50	47	No	0	0
568	NCA01	11 ALFRED STREET ST PETERS 2044	GF	SW	RES	55	50	49	45	50	46	49	46	50	47	45	43	No	No	No	No	No	No	No	No	No	No	No	No	No	0	0	50	47	No	0	0
568	NCA01	11 ALFRED STREET ST PETERS 2044	GF	NW	RES	55	50	48	45	49	46	48	46	50	47	44	42	No	No	No	No	No	No	No	No	No	No	No	No	No	0	0	50	47	No	0	0
568	NCA01	11 ALFRED STREET ST PETERS 2044	GF	NW	RES	55	50	48	45	49	46	48	45	49	46	43	42	No	No	No	No	No	No	No	No	No	No	No	No	No	0	0	49	46	No	0	0
568	NCA01	11 ALFRED STREET ST PETERS 2044	GF	NW	RES	55	50	48	45	49	46	48	45	49	47	44	42	No	No	No	No	No	No	No	No	No	No	No	No	No	0	0	49	47	No	0	0
568	NCA01	11 ALFRED STREET ST PETERS 2044	GF	NW	RES	55	50	48	45	49	46	48	45	50	47	44	42	No	No	No	No	No	No	No	No	No	No	No	No	No	0	0	50	47	No	0	0
568	NCA01	11 ALFRED STREET ST PETERS 2044	GF	NW	RES	55	50	48	45	49	46	48	45	49	46	43	41	No	No	No	No	No	No	No	No	No	No	No	No	No	0	0	50	47	No	0	0
568	NCA01	11 ALFRED STREET ST PETERS 2044	GF	NW	RES	55	50	48	45	49	46	48	45	49	47	44	42	No	No	No	No	No	No	No	No	No	No	No	No	No	0	0	49	47	No	0	0
569	NCA01	51 SUTHERLAND STREET ST PETERS 2044	GF	SW	RES	55	50	46	43	48	45	46	43	48	46	44	43	No	No	No	Yes	No	No	Yes	Yes	No	No	No	No	No	0	0	48	46	No	0	0
569	NCA01	51 SUTHERLAND STREET ST PETERS 2044	F 1	SW	RES	55	50	47	44	49	47	48	45	50	47	46	44	No	No	Yes	Yes	No	No	Yes	Yes	No	No	No	No	No	0	0	50	47	No	0	0
569	NCA01	51 SUTHERLAND STREET ST PETERS 2044	GF	S	RES	55	50	47	44	48	45	47	44	49	46	45	43	No	No	No	No	No	No	Yes	Yes	No	No	No	No	No	0	0	49	46	No	0	0
569	NCA01	51 SUTHERLAND STREET ST PETERS 2044	F 1	S	RES	55	50	48	45	50	47	48	46	51	48	47	45	No	No	No	Yes	No	No	Yes	Yes	No	No	No	No	No	0	0	51	48	No	0	0
569	NCA01	51 SUTHERLAND STREET ST PETERS 2044	GF	SE	RES	55	50	46	43	48	45	46	44	48	46	44	42	No	No	No	No	No	No	No	No	No	No	No	No	No	0	0	48	46	No	0	0
569	NCA01	51 SUTHERLAND STREET ST PETERS 2044	F 1	SE	RES	55	50	48	45	50	47	48	46	50	48	47	45	No	No	No	No	No	No	Yes	Yes	No	No	No	No	No	0	0	50	48	No	0	0
569	NCA01	51 SUTHERLAND STREET ST PETERS 2044	GF	NE	RES	55	50	47	44	49	46	47	44	49	47	46	44	No	No	No	No	No	No	Yes	Yes	No	No	No	No	No	0	0	49	47	No	0	0
569	NCA01	51 SUTHERLAND STREET ST PETERS 2044	F 1	NE	RES	55	50	48	45	50	47	48	46	51	48	47	46	No	No	No	No	No	No	Yes	Yes	No	No	No	No	No	0	0	51	48	No	0	0
572	NCA01	46 GROVE STREET ST PETERS 2044	GF	SW	RES	55	50	48	45	50	47	49	46	50	48	46	44	No	No	No	No	No	No	No	Yes	No	No	No	No	No	0	0	50	48	No	0	0
572	NCA01	46 GROVE STREET ST PETERS 2044	GF	SE	RES	55	50	45	42	46	43	45	42	46	44	42	40	No	No	No	No	No	No	No	No	No	No	No	No	No	0	0	46	44	No	0	0
572	NCA01	46 GROVE STREET ST PETERS 2044	GF	NE	RES	55	50	49	46	50	48	49	47	51	48	47	45	No	No	No	No	No	No	No	No	No	No	No	No	No	0	0	51	48	No	0	0
573	NCA01	31 GROVE STREET ST PETERS 2044	GF	SW	RES	55	50	50	47	52	49	51	48	52	49	47	46	No	No	No	No	No	No	No	No	No	No	No	No	No	0	0	52	49	No	0	0
573	NCA01	31 GROVE STREET ST PETERS 2044	GF	SE	RES	55	50	48	45	49	46	48	45	50	47	45	44	No	No	No	No	No	No	No	No	No	No	No	No	No	0	0	50	47	No	0	0
573	NCA01	31 GROVE STREET ST PETERS 2044	GF	NE	RES	55	50	48	46	50	47	49	46	51	48	47	45	No	No	No	No	No	No	No	Yes	No	No	No	No	No	0	0	51	48	No	0	0
573	NCA01	31 GROVE STREET ST PETERS 2044	GF	SE	RES	55	50	49	46	50	47	49	46	51	48	47	45	No	No	No	No	No	No	No	Yes	No	No	No	No	No	0	0	51	48	No	0	0
573	NCA01	31 GROVE STREET ST PETERS 2044	GF	NE	RES	55	50	49	46	50	47	49	46	51	48	47	45	No	No	No	No	No	No	No	Yes	Yes	No	No	No	No	0	0	51	48	No	0	0
574	NCA01	58 SUTHERLAND STREET ST PETERS 2044	GF	NE	RES	55	50	47	44	48	45	47	44	49	46	45	43	No	No	No	No	No	No	No	Yes	Yes	No	No	No	No	0	0	49	46	No	0	0
574	NCA01	58 SUTHERLAND STREET ST PETERS 2044	GF	NW	RES	55	50	43	40	44	41	43	40	45	42	41	39	No	No	No	No	No	No	Yes	Yes	No	No	No	No	No	0	0	45	42	No	0	0
574	NCA01	58 SUTHERLAND STREET ST PETERS 2044	GF	SW	RES	55	50	45	42	47	45	45	42	48	45	45	43	No	No	Yes	Yes	No	No	Yes	Yes	No	No	No	No	No	0	0	48	45	No	0	0
574	NCA01	58 SUTHERLAND STREET ST PETERS 2044	GF	SE	RES	55	50	45	42	47	44	45	42	48	45	44	42	No	No	Yes	Yes	No	No	Yes	Yes	No	No	No	No	No	0	0	48	45	No	0	0
574	NCA01	58 SUTHERLAND STREET ST PETERS 2044	GF	SW	RES	55	50	45	42	47	44	45	42	47	45	44	42	No	No	Yes	Yes	No	No	Yes	Yes	No	No	No	No	No	0	0	47	45	No	0	0
575	NCA01	20 ALFRED STREET ST PETERS 2044	GF	NE	RES	55	50	50	47	51	48	50	47	51	49	46	44	No	No	No	No	No	No	No	No	No	No	No	No	No	0	0	51	49	No	0	0
575	NCA01	20 ALFRED STREET ST PETERS 2044	F 1	NE	RES	55	50	52	49	53	50	52	49	53	51	48	47	No	No	No	No	No	Yes	No	No	No	No	No	No	No	0	0	53	51	No	0	0
575	NCA01	20 ALFRED STREET ST PETERS 2044	GF	NW	RES	55	50	44	41	45	42	44	41	45	43	40	38	No	No	No	No	No	No	No	No	No	No	No	No	No	0	0	45	43	No	0	0
575	NCA01	20 ALFRED STREET ST PETERS 2044	F 1	NW	RES	55	50	48	44	49	46	48	45	49	46	44	42	No	No	No	No	No	No	No	No	No	No	No	No	No	0	0	49	46	No	0	0
575	NCA01	20 ALFRED STREET ST PETERS 2044	GF	SW	RES	55	50	49	46	50	47	49	46	51	48	46	45	No	No	No	No	No	No	No	Yes	No	No	No	No	No	0	0	51	48	No	0	0
575	NCA01	20 ALFRED STREET ST PETERS 2044	F 1	SW	RES	55	50	51	48	53	50	51	48	53	51	49	47	No	No	No	No	No	Yes	Yes	Yes	No	No	No	No	Yes	1	1	53	51	Yes	1	1
576	NCA01	31 GROVE STREET ST PETERS 2044	GF	SW	RES	55	50	51	48	52	49	51	49	53	50	48	46	No	No	No	No	No	No	No	No	No	No	No	No	No	0	0	53	50	No	0	0
576	NCA01	31 GROVE STREET ST PETERS 2044	GF	SE	RES	55	50	49	46	51	48	49	47	51	49	47	46	No	No	No	No	No	No	No	Yes	No	No	No	No	No	0	0	51	49	No	0	0
576	NCA01	31 GROVE STREET ST PETERS 2044	GF	NE	RES	55	50	49	46	50	48	49	46	51	48	47	45	No	No	No	No	No	No	No	Yes	No	No	No	No	No	0	0	51	48	No	0	0
576	NCA01	31 GROVE STREET ST PETERS 2044	GF	NW	RES	55	50	48	45	49	46	48	45	50	47	46	44	No	No	No	No	No	No	No	No	No	No	No	No	No	0	0	50	47	No	0	0
576	NCA01	31 GROVE STREET ST PETERS 2044	GF	NW	RES	55	50	48	45	49	46	48	45	50	47	45	44	No	No	No	No	No	No	No	No	No	No	No	No	No	0	0	50	47	No	0	0
576	NCA01	31 GROVE STREET ST PETERS 2044	GF	NW	RES	55	50	48	45	49	46	48	45	50	47	46	44	No	No	No	No	No	No	No	No	No	No	No	No	No	0	0	50	47	No	0	0
579	NCA01	9 ALFRED STREET ST PETERS 2044	GF	SW	RES	55	50	50	47	51	48	50	47	51	49	46	44	No	No	No	No	No	No	No	No	No	No	No	No	No	0	0	51	49	No	0	0
579	NCA01	9 ALFRED STREET ST PETERS 2044	GF	SE	RES	55	50	49	46	50	47	49	47	50	48	44	43	No	No	No	No	No	No	No	No	No	No	No	No	No	0	0	50	48	No	0	0
579	NCA01	9 ALFRED STREET ST PETERS 2044	GF	NE	RES	55	50	51	48	52	49	51	48	52	50	47	46	No	No	No	No	No	No	No	No	No	No	No	No	No	0	0	52	50	No	0	0
579	NCA01	9 ALFRED STREET ST PETERS 2044	GF	NW	RES	55	50	50	47	51	48	51	48	52	49	47	45	No	No	No	No	No	No	No	No	No	No	No	No	No	0	0	52	49	No	0	0
581	NCA01	44 GROVE STREET ST PETERS 2044	GF	SW	RES	55	50	46	43	48	45	47	44	49	46	45	43	No	No	No	No	No	No	Yes	Yes	No	No	No	No	No	0	0	49	46	No	0	0
581	NCA01	44 GROVE STREET ST PETERS 2044	GF	SW	RES	55	50	45	42	46	43	45	43	47	44	42	40	No	No	No	No	No	No	No	No	No	No	No	No	No	0	0	47	44	No	0	0
581	NCA01	44 GROVE STREET ST PETERS 2044	GF	SW	RES	55	50	45	42	46	44	45	43	47	44	42	40	No	No	No	No	No	No	No	No	No	No	No	No	No	0	0	47	44	No	0	0
581	NCA01	44 GROVE STREET ST PETERS 2044	GF	NE	RES	55	50	50	47	51	48	50	47	51	49	47	45	No	No	No	No	No	No	No	No	No	No	No	No	No	0	0	51	49	No	0	0
581	NCA01	44 GROVE STREET ST PETERS 2044	GF	NW	RES	55	50	44	41	45	42	44	41	46	43	41	39	No	No	No	No	No	No	No	No	No	No	No	No	No	0	0	46	43	No	0	0
583	NCA01	20 ALFRED STREET ST PETERS 2044	GF	SW	RES	55	50	49	46	50	47	49	46	51	48	46	45	No	No	No	No	No	No	No	Yes	No	No	No	No	No	0	0	51	48	No	0	0
583	NCA01	20 ALFRED STREET ST PETERS 2044	F 1	SW	RES	55	50	51	48	53	50	51	49	53	51	49	48	No	No	No	No	No	Yes	Yes	Yes	No	No	No	No	Yes	1	1	53	51	Yes	1	1
583	NCA01	20 ALFRED STREET ST PETERS 2044	GF	NE	RES	55	50	51	47	51	48	51	48	52	49	46	45	No	No	No	No	No	No	No	No	No	No	No	No	No	0	0	52	49	No	0	0
583	NCA01	20 ALFRED STREET ST PETERS 2044	F 1	NE	RES	55	50	52	49	53	50	53	50	54	51	49	47	No	No	No	No	No	Yes	No	No	No	No	No	No	No	0	0	54	51	No	0	0
585	NCA01	56 SUTHERLAND STREET ST PETERS 2044	GF	SW	RES	55	50	44	40	45	42	44	41	46	43	42	40	No	No	No	No	No	No	No	Yes	No	No	No	No	No	0	0	46	43	No	0	0

Receiver ID	NCA	Residential Receiver Address	Floor	Facade Direction	Receiver Type	Criteria		NBLD Year of Opening		BLD Year of Opening		NBLD Design Year		BLD Design Year		Project Only Design Year		NCG Criteria Exceeded? (YoO)		Does it increase above 2 dB over existing?		NCG Criteria Exceeded? (DY)		Does it increase above 2 dB over existing?		Cumulative Limit Exceeded?		Is it Acute?		Consider for Treatment?	Exceedance	Treatment Package	Final Mitigation Scenario		Consider for Treatment? (After Mitigation)	Exceedance	Treatment Package
						Day	Night	Day	Night	Day	Night	Day	Night	Day	Night	Day	Night	Day	Night	Day	Night	Day	Night	Day	Night	Day	Night	Day	Night	Day	Night				Day	Night			
585	NCA01	56 SUTHERLAND STREET ST PETERS 2044	GF	NW	RES	55	50	43	40	44	41	43	40	44	42	40	38	No	No	No	No	No	No	No	No	No	No	No	No	No	0	0	44	42	No	0	0
585	NCA01	56 SUTHERLAND STREET ST PETERS 2044	GF	SW	RES	55	50	45	42	48	45	45	43	48	46	45	43	No	No	Yes	Yes	No	No	Yes	Yes	No	No	No	No	No	0	0	48	46	No	0	0
585	NCA01	56 SUTHERLAND STREET ST PETERS 2044	GF	NE	RES	55	50	46	43	48	45	46	44	48	46	45	43	No	No	No	No	No	No	Yes	Yes	No	No	No	No	No	0	0	48	46	No	0	0
588	NCA01	9 ALFRED STREET ST PETERS 2044	GF	SW	RES	55	50	54	51	54	51	54	51	55	52	48	46	No	Yes	No	No	No	Yes	No	No	No	No	No	No	No	0	0	55	52	No	0	0
588	NCA01	9 ALFRED STREET ST PETERS 2044	F 1	SW	RES	55	50	55	52	56	53	56	53	57	54	51	49	Yes	Yes	No	No	Yes	Yes	No	No	No	No	No	No	No	0	0	57	54	No	0	0
588	NCA01	9 ALFRED STREET ST PETERS 2044	GF	NE	RES	55	50	49	46	50	47	49	46	50	48	46	44	No	No	No	No	No	No	No	No	No	No	No	No	No	0	0	50	48	No	0	0
588	NCA01	9 ALFRED STREET ST PETERS 2044	F 1	NE	RES	55	50	51	48	52	49	51	49	53	50	49	47	No	No	No	No	No	No	No	No	No	No	No	No	No	0	0	53	50	No	0	0
589	NCA01	10 ALFRED STREET ST PETERS 2044	GF	NE	RES	55	50	51	48	52	49	51	48	52	49	46	45	No	No	No	No	No	No	No	No	No	No	No	No	No	0	0	52	49	No	0	0
589	NCA01	10 ALFRED STREET ST PETERS 2044	F 1	NE	RES	55	50	53	50	54	51	53	50	54	52	49	47	No	Yes	No	No	No	Yes	No	No	No	No	No	No	No	0	0	54	52	No	0	0
589	NCA01	10 ALFRED STREET ST PETERS 2044	GF	SW	RES	55	50	49	46	50	47	49	46	51	48	46	44	No	No	No	No	No	No	No	No	No	No	No	No	No	0	0	51	48	No	0	0
589	NCA01	10 ALFRED STREET ST PETERS 2044	F 1	SW	RES	55	50	52	48	53	50	52	49	54	51	49	48	No	No	No	No	No	Yes	No	Yes	No	No	No	No	Yes	1	1	54	51	Yes	1	1
590	NCA01	1 BAKERS LANE ST PETERS 2044	GF	SW	RES	55	50	49	45	49	46	49	46	50	47	44	42	No	No	No	No	No	No	No	No	No	No	No	No	No	0	0	50	47	No	0	0
590	NCA01	1 BAKERS LANE ST PETERS 2044	GF	SE	RES	55	50	49	46	50	47	50	47	50	48	44	42	No	No	No	No	No	No	No	No	No	No	No	No	No	0	0	50	48	No	0	0
590	NCA01	1 BAKERS LANE ST PETERS 2044	GF	NE	RES	55	50	50	47	51	48	50	47	51	49	46	44	No	No	No	No	No	No	No	No	No	No	No	No	No	0	0	51	49	No	0	0
594	NCA01	42 GROVE STREET ST PETERS 2044	GF	SW	RES	55	50	48	45	50	47	48	45	50	47	46	44	No	No	No	No	No	No	Yes	Yes	No	No	No	No	No	0	0	50	47	No	0	0
594	NCA01	42 GROVE STREET ST PETERS 2044	GF	SE	RES	55	50	45	42	46	43	45	43	47	44	42	40	No	No	No	No	No	No	No	No	No	No	No	No	No	0	0	47	44	No	0	0
594	NCA01	42 GROVE STREET ST PETERS 2044	GF	NE	RES	55	50	48	45	50	47	48	46	50	48	46	45	No	No	No	No	No	No	No	No	No	No	No	No	No	0	0	50	48	No	0	0
596	NCA01	10 ALFRED STREET ST PETERS 2044	GF	SW	RES	55	50	48	44	49	45	48	45	49	46	43	41	No	No	No	No	No	No	No	No	No	No	No	No	No	0	0	49	46	No	0	0
596	NCA01	10 ALFRED STREET ST PETERS 2044	F 1	SW	RES	55	50	51	48	53	50	51	49	53	50	48	47	No	No	No	No	No	No	No	No	No	No	No	No	No	0	0	53	50	No	0	0
596	NCA01	10 ALFRED STREET ST PETERS 2044	GF	NE	RES	55	50	50	47	51	48	50	47	51	49	46	44	No	No	No	No	No	No	No	No	No	No	No	No	No	0	0	51	49	No	0	0
596	NCA01	10 ALFRED STREET ST PETERS 2044	F 1	NE	RES	55	50	52	49	53	50	52	50	54	51	49	47	No	No	No	No	No	Yes	No	No	No	No	No	No	No	0	0	54	51	No	0	0
598	NCA01	54 SUTHERLAND STREET ST PETERS 2044	GF	SW	RES	55	50	44	41	46	43	44	42	47	44	43	41	No	No	No	No	No	No	Yes	Yes	No	No	No	No	No	0	0	47	44	No	0	0
598	NCA01	54 SUTHERLAND STREET ST PETERS 2044	GF	NW	RES	55	50	43	40	45	42	44	41	45	43	41	39	No	No	No	No	No	No	No	No	No	No	No	No	No	0	0	45	43	No	0	0
598	NCA01	54 SUTHERLAND STREET ST PETERS 2044	GF	SW	RES	55	50	46	42	48	45	46	43	48	46	45	44	No	No	Yes	Yes	No	No	Yes	Yes	No	No	No	No	No	0	0	48	46	No	0	0
598	NCA01	54 SUTHERLAND STREET ST PETERS 2044	GF	SE	RES	55	50	42	39	43	40	42	40	44	41	39	37	No	No	No	No	No	No	No	No	No	No	No	No	No	0	0	44	41	No	0	0
598	NCA01	54 SUTHERLAND STREET ST PETERS 2044	GF	NE	RES	55	50	46	43	47	44	46	43	48	45	44	42	No	No	No	No	No	No	No	Yes	No	No	No	No	No	0	0	48	45	No	0	0
599	NCA01	45 SUTHERLAND STREET ST PETERS 2044	GF	SE	RES	55	50	47	44	48	45	47	45	49	46	45	43	No	No	No	No	No	No	No	No	No	No	No	No	No	0	0	49	46	No	0	0
599	NCA01	45 SUTHERLAND STREET ST PETERS 2044	GF	NE	RES	55	50	50	47	51	48	50	47	51	49	47	45	No	No	No	No	No	No	No	No	No	No	No	No	No	0	0	51	49	No	0	0
599	NCA01	45 SUTHERLAND STREET ST PETERS 2044	GF	NW	RES	55	50	45	42	46	43	45	42	47	44	42	40	No	No	No	No	No	No	No	No	No	No	No	No	No	0	0	47	44	No	0	0
599	NCA01	45 SUTHERLAND STREET ST PETERS 2044	GF	NE	RES	55	50	45	42	46	43	45	42	47	44	42	41	No	No	No	No	No	No	No	No	No	No	No	No	No	0	0	47	44	No	0	0
599	NCA01	45 SUTHERLAND STREET ST PETERS 2044	GF	NW	RES	55	50	45	42	46	43	45	42	47	44	42	40	No	No	No	No	No	No	No	No	No	No	No	No	No	0	0	47	44	No	0	0
599	NCA01	45 SUTHERLAND STREET ST PETERS 2044	GF	NW	RES	55	50	44	41	46	43	45	42	46	44	42	40	No	No	No	No	No	No	No	No	No	No	No	No	No	0	0	46	44	No	0	0
599	NCA01	45 SUTHERLAND STREET ST PETERS 2044	GF	SW	RES	55	50	46	43	47	44	46	43	48	45	44	42	No	No	No	No	No	No	No	Yes	No	No	No	No	No	0	0	48	45	No	0	0
600	NCA01	47 SUTHERLAND STREET ST PETERS 2044	GF	SW	RES	55	50	47	44	48	46	47	44	49	46	45	43	No	No	No	No	No	No	No	Yes	No	No	No	No	No	0	0	49	46	No	0	0
600	NCA01	47 SUTHERLAND STREET ST PETERS 2044	F 1	SW	RES	55	50	49	46	50	47	49	46	51	48	47	45	No	No	No	No	No	No	Yes	Yes	No	No	No	No	No	0	0	51	48	No	0	0
600	NCA01	47 SUTHERLAND STREET ST PETERS 2044	GF	SE	RES	55	50	47	44	49	46	47	44	49	47	46	44	No	No	No	No	No	No	Yes	Yes	No	No	No	No	No	0	0	49	47	No	0	0
600	NCA01	47 SUTHERLAND STREET ST PETERS 2044	F 1	SE	RES	55	50	49	46	51	48	49	47	52	49	48	46	No	No	No	No	No	No	Yes	Yes	No	No	No	No	No	0	0	52	49	No	0	0
600	NCA01	47 SUTHERLAND STREET ST PETERS 2044	GF	SE	RES	55	50	45	42	46	43	45	42	47	44	43	41	No	No	No	No	No	No	Yes	Yes	No	No	No	No	No	0	0	52	49	No	0	0
600	NCA01	47 SUTHERLAND STREET ST PETERS 2044	F 1	SE	RES	55	50	49	46	51	48	49	47	52	49	48	47	No	No	No	No	No	No	Yes	Yes	No	No	No	No	No	0	0	52	49	No	0	0
600	NCA01	47 SUTHERLAND STREET ST PETERS 2044	GF	NE	RES	55	50	44	41	46	43	45	42	46	44	42	40	No	No	No	No	No	No	No	No	No	No	No	No	No	0	0	46	44	No	0	0
600	NCA01	47 SUTHERLAND STREET ST PETERS 2044	GF	SW	RES	55	50	46	43	47	44	46	43	48	45	44	42	No	No	No	No	No	No	No	Yes	No	No	No	No	No	0	0	48	45	No	0	0
600	NCA01	47 SUTHERLAND STREET ST PETERS 2044	GF	SW	RES	55	50	47	44	48	46	47	44	49	46	45	43	No	No	No	No	No	No	No	Yes	No	No	No	No	No	0	0	49	46	No	0	0
600	NCA01	47 SUTHERLAND STREET ST PETERS 2044	F 1	SW	RES	55	50	49	46	50	47	49	46	51	48	47	45	No	No	No	No	No	No	Yes	Yes	No	No	No	No	No	0	0	51	48	No	0	0
600	NCA01	47 SUTHERLAND STREET ST PETERS 2044	GF	SE	RES	55	50	47	44	49	46	47	45	49	47	46	44	No	No	No	No	No	No	Yes	Yes	No	No	No	No	No	0	0	49	47	No	0	0
600	NCA01	47 SUTHERLAND STREET ST PETERS 2044	F 1	SE	RES	55	50	48	45	50	48	49	46	51	49	48	46	No	No	Yes	Yes	No	No	Yes	Yes	No	No	No	No	No	0	0	51	49	No	0	0
600	NCA01	47 SUTHERLAND STREET ST PETERS 2044	GF	SE	RES	55	50	45	42	46	43	45	42	47	44	43	41	No	No	No	No	No	No	No	No	No	No	No	No	No	0	0	47	44	No	0	0
600	NCA01	47 SUTHERLAND STREET ST PETERS 2044	F 1	SE	RES	55	50	48	46	51	48	49	46	51	49	48	46	No	No	Yes	Yes	No	No	Yes	Yes	No	No	No	No	No	0	0	51	49	No	0	0
601	NCA01	1 BAKERS LANE ST PETERS 2044	GF	SW	RES	55	50	55	52	56	52	55	52	56	53	48	47	Yes	Yes	No	No	Yes	Yes	No	No	No	No	No	No	No	0	0	56	53	No	0	0
601	NCA01	1 BAKERS LANE ST PETERS 2044	GF	SE	RES	55	50	53	50	53	50	53	50	54	51	46	45	No	No	No	No	No	Yes	No	No	No	No	No	No	No	0	0	54	51	No	0	0
601	NCA01	1 BAKERS LANE ST PETERS 2044	GF	NW	RES	55	50	48	45	49	46	49	46	49	47	43	42	No	No	No	No	No	No	No	No	No	No	No	No	No	0	0	49	47	No	0	0
601	NCA01	1 BAKERS LANE ST PETERS 2044	GF	NE	RES	55	50	49	46	50	47	49	46	50	47	44	43	No	No	No	No	No	No	No	No	No	No	No	No	No	0	0	50	47	No	0	0
602	NCA01	40 GROVE STREET ST PETERS 2044	GF	NW	RES	55	50	45	42	46	43	45	42	46	44	41	40	No	No	No	No	No	No	No	No	No	No	No	No	No	0	0	46	44	No	0	0
602	NCA01	40 GROVE STREET ST PETERS 2044	GF	SW	RES	55	50	47	44	49	46	48	45	49	47	45	44	No	No	No	No	No	No	No	Yes	No	No	No	No	No	0	0	49	47	No	0	0
602	NCA01	40 GROVE STREET ST PETERS 2044	GF	SE	RES	55	50	47	44	48	45	47	44	49	46	44	42	No	No	No	No	No	No	No	No	No	No	No	No	No	0	0	49	46	No	0	0
602	NCA01	40 GROVE STREET ST PETERS 2044	GF	NE	RES	55	50	50	47	52	49	51	48	52	49	47	46	No	No	No	No	No	No	No	No	No	No	No	No	No	0	0	52	49	No	0	0
603	NCA01	25 GROVE STREET ST PETERS 2044	GF	SW	RES	55	50	52	49	53	50	52	49	53	51	48	46	No	No	No	No	No	Yes	No	No	No	No	No	No	No	0	0	53	51	No	0	0
603	NCA01	25 GROVE STREET ST PETERS 2044	GF	NE	RES	55	50	47	44	48	45	47	45	49	46	44	42	No	No	No	No	No	No	No	No	No	No	No	No	No	0	0	49	46	No	0	0
603	NCA01	25 GROVE STREET ST PETERS 2044	GF	NE	RES	55	50	48	45	49	46	48	45	49	47	44	43	No	No	No	No	No	No	No	No	No	No	No	No	No	0	0	49	47	No	0	0
603	NCA01	25 GROVE STREET ST PETERS 2044	GF	NE	RES	55	50	48	45	50	47	49	46	50	48	46	44	No	No	No	No	No	No	No	No	No	No	No	No	No	0	0	50	48	No	0	0
603	NCA01	25 GROVE STREET ST PETERS 2044	GF	NW	RES	55	50	47	44	48	45	47	45	49	46	44	42	No	No	No	No	No	No	No	No	No	No	No	No	No	0	0	49	46	No	0	0
604	NCA01	8 ALFRED STREET ST PETERS 2044	GF	SW	RES	55	50	50	47	52	49	50	48	52	49	48	46	No	No	No	No	No	No	No	No	No	No	No	No	No	0	0	52	49	No	0	0
604	NCA01	8 ALFRED STREET ST PETERS 2044	GF	SE	RES	55	50	51	47	52	49	51	48	52	49	47	45	No	No	No	No	No	No	No	No	No	No	No	No	No	0	0	52	49	No	0	0
604	NCA01	8 ALFRED STREET ST PETERS 2044	GF	SE	RES	55	50	48	45	49	46	48	45	49	46	43	42	No	No	No	No	No	No	No	No	No	No	No	No	No	0	0	49	46	No	0	0
604	NCA01	8 ALFRED STREET ST PETERS 2044	GF	NE	RES	55	50	52	49	53	50	52	49	53	50	47	46	No	No	No	No	No	No	No	No	No	No	No	No	No	0	0	53	50	No	0	0
607	NCA01	17 GROVE STREET ST PETERS 2044	GF	SW	RES	55	50	50	46	51	48	50	47	51	49	47	45	No	No	No	No	No	No	No	No	No	No	No	No	No	0	0	51	49	No	0	0
607	NCA01	17 GROVE STREET ST PETERS 2044	GF	SE	RES	55	50	49	46	50	47	49	47	51	48	46	44	No	No	No	No	No	No	No	No	No	No	No	No	No	0	0	51	48	No	0	0
607	NCA01	17 GROVE STREET ST PETERS 2044	GF	NE	RES	55	50	49	46	50	47	49	46	51	48	46	45	No	No	No	No	No	No	No	No	No	No	No	No	No	0	0	51	48	No	0	0
607	NCA01	17 GROVE STREET ST PETERS 2044	GF	SE	RES	55	50	49	46	51	48	50	47	51	49	47	45	No	No	No	No	No	No	No	Yes	No	No	No	No	No	0	0	51	49	No	0	0
607	NCA01	17 GROVE STREET ST PETERS 2044	GF	NE	RES	55	50	49	46	51	48	49	46	51	49	47	46	No	No	No	No	No	No	No	Yes	No	No	No	No	No	0	0	51	49	No	0	0
609	NCA01	6 ALFRED STREET ST PETERS 2044	GF	SW	RES	55	50	48	45	49	46	49	46	50	47	44	42	No	No	No	No	No	No	No	No	No	No	No	No	No	0	0	50	47	No	0	0
609	NCA01	6 ALFRED STREET ST PETERS 2044	GF	SE	RES	55	50	47	44	47	44	47	44	48	45	41	40	No	No	No	No	No	No	No	No	No	No	No	No	No	0	0	48	45	No	0	0
609	NCA01	6 ALFRED STREET ST PETERS 2044	GF	NE	RES	55	50	53	50	53	50	53	50	54	51	47	46	No	No	No	No	No	Yes	No	No	No	No	No	No	No	0	0	54	51	No	0	0
609	NCA01	6 ALFRED STREET ST PETERS 2044	GF	NW	RES	55	50	48	45	48	45	48	45	49	46	43	41	No	No	No	No	No	No	No	No	No	No	No	No	No	0	0	49	46	No	0	0
610	NCA01	52 SUTHERLAND STREET ST PETERS 2044	GF	NW	RES	55	50	41	38	42	39	41	38	43	40	38	36	No	No	No	No	No	No	No	No	No	No	No	No	No	0	0	43	40	No	0	0
610	NCA01	52 SUTHERLAND STREET ST PETERS 2044	F 1	NW	RES	55	50	44	41	45	42	44	41	46	43	42	40	No	No	No	No	No	No	No	No	No	No	No	No	No	0	0	46	43	No	0	0
610	NCA01	52 SUTHERLAND STREET ST PETERS 2044	GF	SW	RES	55	50	41	38	42	39	41	38	43	40	38	36	No	No	No	No	No	No	No	No	No	No	No	No	No	0	0	43	40	No	0	0
610	NCA01	52 SUTHERLAND STREET ST PETERS 2044	F 1	SW	RES	55	50	44	41	45	42	44	41	46	43	42	40	No	No	No	No	No	No	No	Yes	No	No	No	No	No	0	0	46	43	No	0	0
610	NCA01	52 SUTHERLAND STREET ST PETERS 2044	GF	NW	RES	55	50	40	37	42	39	41	38	42	40	38	36	No	No	No	No	No	No	No	No	No	No	No	No	No	0	0	42	40	No	0	0
610	NCA01	52 SUTHERLAND STREET ST PETERS 2044	F 1	NW	RES	55	50	44	41	45	42	44	41	46	43	42	40	No	No	No	No	No	No	No	Yes	No	No	No	No	No	0	0	46	43	No	0	0
610	NCA01	52 SUTHERLAND STREET ST PETERS 2044	GF	SW	RES	55	50	45	42	48	45	45	43	48	46	45	43	No	No	Yes	Yes	No	No	Yes	Yes	No	No	No	No	No	0	0	48	46	No	0	0
610	NCA01	52 SUTHERLAND STREET ST PETERS 2044	F 1	SW	RES	55	50	47	44	49	46	47	44	50	47	47	45	No	No	Yes	Yes	No	No	Yes	Yes	No	No	No	No	No	0	0	50	47	No	0	0
610	NCA01	52 SUTHERLAND STREET ST PETERS 2044	GF	SE	RES	55	50	47	44	49	46	47	45	49	47	46	44	No	No	No	Yes	No	No	Yes	Yes	No	No	No	No	No	0	0	49	47	No	0	0
610	NCA01	52 SUTHERLAND STREET ST PETERS 2044	F 1	SE	RES	55	50	48	45	50	48	49	46	51	49	48	46	No	No	Yes	Yes	No	No	Yes	Yes	No	No	No	No	No	0	0	51	49	No	0	0
610	NCA01	52 SUTHERLAND STREET ST PETERS 2044	GF	SE	RES	55	50	47	44	49	46	47	45	49	47	46	44	No	No	No	No	No	No	Yes	Yes	No	No	No	No	No	0	0	49	47	No	0	0
610	NCA01	52 SUTHERLAND STREET ST PETERS 2044	F 1	SE	RES	55	50	48	46	51	48	49	46	51	49	48	46	No	No	Yes	Yes	No	No	Yes	Yes	No	No	No	No	No	0	0	51	49	No	0	0

Receiver ID	NCA	Residential Receiver Address	Floor	Facade Direction	Receiver Type	Criteria		NBLD Year of Opening		BLD Year of Opening		NBLD Design Year		BLD Design Year		Project Only Design Year		NCG Criteria Exceeded? (YoO)		Does it increase above 2 dB over existing?		NCG Criteria Exceeded? (DY)		Does it increase above 2 dB over existing?		Cumulative Limit Exceeded?		Is it Acute?		Consider for Treatment?	Exceedance	Treatment Package	Final Mitigation Scenario		Consider for Treatment? (After Mitigation)	Exceedance	Treatment Package
						Day	Night	Day	Night	Day	Night	Day	Night	Day	Night	Day	Night	Day	Night	Day	Night	Day	Night	Day	Night	Day	Night	Day	Night	Day	Night				Day	Night			
610	NCA01	52 SUTHERLAND STREET ST PETERS 2044	GF	E	RES	55	50	48	45	49	47	48	45	50	47	46	45	No	No	No	No	No	No	Yes	Yes	No	No	No	No	No	0	0	50	47	No	0	0
610	NCA01	52 SUTHERLAND STREET ST PETERS 2044	F 1	E	RES	55	50	49	46	51	48	49	47	51	49	48	46	No	No	No	Yes	No	No	Yes	Yes	No	No	No	No	No	0	0	51	49	No	0	0
610	NCA01	52 SUTHERLAND STREET ST PETERS 2044	GF	NE	RES	55	50	47	44	49	46	47	45	49	47	45	44	No	No	No	No	No	No	No	Yes	No	No	No	No	No	0	0	49	47	No	0	0
610	NCA01	52 SUTHERLAND STREET ST PETERS 2044	F 1	NE	RES	55	50	49	46	50	48	49	46	51	48	47	45	No	No	No	No	No	No	No	Yes	No	No	No	No	No	0	0	51	48	No	0	0
618	NCA01	36 GROVE STREET ST PETERS 2044	GF	NW	RES	55	50	46	43	47	44	46	43	48	45	43	41	No	No	No	No	No	No	No	No	No	No	No	No	No	0	0	48	45	No	0	0
618	NCA01	36 GROVE STREET ST PETERS 2044	GF	NW	RES	55	50	47	44	48	45	47	44	48	46	44	42	No	No	No	No	No	No	No	No	No	No	No	No	No	0	0	48	46	No	0	0
618	NCA01	36 GROVE STREET ST PETERS 2044	GF	SW	RES	55	50	47	44	48	45	47	45	49	46	44	42	No	No	No	No	No	No	No	No	No	No	No	No	No	0	0	49	46	No	0	0
618	NCA01	36 GROVE STREET ST PETERS 2044	GF	SE	RES	55	50	44	41	45	42	44	42	46	43	40	39	No	No	No	No	No	No	No	No	No	No	No	No	No	0	0	46	43	No	0	0
618	NCA01	36 GROVE STREET ST PETERS 2044	GF	SE	RES	55	50	46	43	47	44	46	43	47	44	42	40	No	No	No	No	No	No	No	No	No	No	No	No	No	0	0	47	44	No	0	0
618	NCA01	36 GROVE STREET ST PETERS 2044	GF	NE	RES	55	50	51	48	52	49	51	48	53	50	47	46	No	No	No	No	No	No	No	No	No	No	No	No	No	0	0	53	50	No	0	0
618	NCA01	36 GROVE STREET ST PETERS 2044	GF	NW	RES	55	50	47	44	49	46	48	45	49	46	44	43	No	No	No	No	No	No	No	No	No	No	No	No	No	0	0	49	46	No	0	0
618	NCA01	36 GROVE STREET ST PETERS 2044	GF	NE	RES	55	50	48	45	49	46	48	46	50	47	45	43	No	No	No	No	No	No	No	No	No	No	No	No	No	0	0	50	47	No	0	0
618	NCA01	36 GROVE STREET ST PETERS 2044	GF	NW	RES	55	50	47	44	48	45	47	44	48	46	44	42	No	No	No	No	No	No	No	No	No	No	No	No	No	0	0	48	46	No	0	0
622	NCA01	15 GROVE STREET ST PETERS 2044	GF	NE	RES	55	50	47	44	48	45	47	44	48	46	43	41	No	No	No	No	No	No	No	No	No	No	No	No	No	0	0	48	46	No	0	0
622	NCA01	15 GROVE STREET ST PETERS 2044	GF	NW	RES	55	50	48	45	49	46	49	46	50	47	45	43	No	No	No	No	No	No	No	No	No	No	No	No	No	0	0	50	47	No	0	0
622	NCA01	15 GROVE STREET ST PETERS 2044	GF	NE	RES	55	50	49	46	50	47	49	46	50	48	45	44	No	No	No	No	No	No	No	No	No	No	No	No	No	0	0	50	48	No	0	0
622	NCA01	15 GROVE STREET ST PETERS 2044	GF	NW	RES	55	50	49	46	51	48	50	47	51	48	46	45	No	No	No	No	No	No	No	No	No	No	No	No	No	0	0	51	48	No	0	0
622	NCA01	15 GROVE STREET ST PETERS 2044	GF	SW	RES	55	50	53	50	54	51	53	50	54	51	48	47	No	Yes	No	No	No	Yes	No	No	No	No	No	No	No	0	0	54	51	No	0	0
624	NCA01	43 SUTHERLAND STREET ST PETERS 2044	GF	SE	RES	55	50	43	40	44	41	43	40	45	42	40	38	No	No	No	No	No	No	No	No	No	No	No	No	No	0	0	45	42	No	0	0
624	NCA01	43 SUTHERLAND STREET ST PETERS 2044	GF	NE	RES	55	50	45	42	46	43	45	42	47	44	42	40	No	No	No	No	No	No	No	No	No	No	No	No	No	0	0	47	44	No	0	0
624	NCA01	43 SUTHERLAND STREET ST PETERS 2044	GF	NW	RES	55	50	45	42	46	43	45	43	47	44	42	40	No	No	No	No	No	No	No	No	No	No	No	No	No	0	0	47	44	No	0	0
624	NCA01	43 SUTHERLAND STREET ST PETERS 2044	GF	NW	RES	55	50	45	42	46	43	45	42	47	44	42	40	No	No	No	No	No	No	No	No	No	No	No	No	No	0	0	47	44	No	0	0
624	NCA01	43 SUTHERLAND STREET ST PETERS 2044	GF	NE	RES	55	50	45	42	46	43	45	42	47	44	42	40	No	No	No	No	No	No	No	No	No	No	No	No	No	0	0	47	44	No	0	0
624	NCA01	43 SUTHERLAND STREET ST PETERS 2044	GF	NE	RES	55	50	47	44	48	45	47	44	49	46	45	43	No	No	No	No	No	No	No	No	No	No	No	No	No	0	0	49	46	No	0	0
624	NCA01	43 SUTHERLAND STREET ST PETERS 2044	GF	NW	RES	55	50	44	41	46	43	45	42	46	44	42	40	No	No	No	No	No	No	No	No	No	No	No	No	No	0	0	46	44	No	0	0
624	NCA01	43 SUTHERLAND STREET ST PETERS 2044	GF	SW	RES	55	50	48	45	49	46	48	45	50	47	45	44	No	No	No	No	No	No	No	Yes	No	No	No	No	No	0	0	50	47	No	0	0
626	NCA01	13 GROVE STREET ST PETERS 2044	GF	SW	RES	55	50	53	50	54	51	53	50	54	51	47	46	No	Yes	No	No	No	Yes	No	No	No	No	No	No	No	0	0	54	51	No	0	0
626	NCA01	13 GROVE STREET ST PETERS 2044	GF	NE	RES	55	50	49	46	51	48	49	47	51	49	47	45	No	No	No	No	No	No	No	No	No	No	No	No	No	0	0	51	49	No	0	0
628	NCA01	4 ALFRED STREET ST PETERS 2044	GF	NE	RES	55	50	54	50	54	51	54	51	54	52	47	46	No	Yes	No	No	No	Yes	No	No	No	No	No	No	No	0	0	54	52	No	0	0
628	NCA01	4 ALFRED STREET ST PETERS 2044	GF	NW	RES	55	50	46	43	47	44	46	43	47	44	41	39	No	No	No	No	No	No	No	No	No	No	No	No	No	0	0	47	44	No	0	0
628	NCA01	4 ALFRED STREET ST PETERS 2044	GF	NW	RES	55	50	46	43	47	44	46	43	47	44	41	39	No	No	No	No	No	No	No	No	No	No	No	No	No	0	0	47	44	No	0	0
628	NCA01	4 ALFRED STREET ST PETERS 2044	GF	NW	RES	55	50	48	45	48	45	48	45	49	46	42	40	No	No	No	No	No	No	No	No	No	No	No	No	No	0	0	49	46	No	0	0
628	NCA01	4 ALFRED STREET ST PETERS 2044	GF	SW	RES	55	50	51	48	52	49	51	49	53	50	48	46	No	No	No	No	No	No	No	No	No	No	No	No	No	0	0	53	50	No	0	0
629	NCA01	41 SUTHERLAND STREET ST PETERS 2044	GF	NE	RES	55	50	50	47	51	48	50	48	52	49	47	45	No	No	No	No	No	No	No	No	No	No	No	No	No	0	0	52	49	No	0	0
629	NCA01	41 SUTHERLAND STREET ST PETERS 2044	GF	NW	RES	55	50	43	40	45	42	44	41	45	43	41	39	No	No	No	No	No	No	No	No	No	No	No	No	No	0	0	45	43	No	0	0
629	NCA01	41 SUTHERLAND STREET ST PETERS 2044	GF	SW	RES	55	50	47	44	49	46	48	45	49	47	45	43	No	No	No	No	No	No	No	Yes	No	No	No	No	No	0	0	49	47	No	0	0
635	NCA01	2 ALFRED STREET ST PETERS 2044	GF	SW	RES	55	50	52	49	53	50	52	49	53	51	48	46	No	No	No	No	No	Yes	No	No	No	No	No	No	No	0	0	53	51	No	0	0
635	NCA01	2 ALFRED STREET ST PETERS 2044	GF	SE	RES	55	50	52	49	53	50	53	50	54	51	48	47	No	No	No	No	No	Yes	No	No	No	No	No	No	No	0	0	54	51	No	0	0
635	NCA01	2 ALFRED STREET ST PETERS 2044	GF	SE	RES	55	50	54	51	55	52	54	51	55	52	49	47	No	Yes	No	No	No	Yes	No	No	No	No	No	No	No	0	0	55	52	No	0	0
635	NCA01	2 ALFRED STREET ST PETERS 2044	GF	NE	RES	55	50	54	51	55	52	55	52	55	52	48	46	No	Yes	No	No	No	Yes	No	No	No	No	No	No	No	0	0	55	52	No	0	0
636	NCA01	63 FREDERICK STREET ST PETERS 2044	GF	SE	RES	55	50	41	38	42	40	41	38	43	40	39	37	No	No	No	No	No	No	No	Yes	No	No	No	No	No	0	0	43	40	No	0	0
636	NCA01	63 FREDERICK STREET ST PETERS 2044	GF	NE	RES	55	50	43	40	45	42	44	41	46	43	42	40	No	No	No	No	No	No	No	Yes	No	No	No	No	No	0	0	46	43	No	0	0
636	NCA01	63 FREDERICK STREET ST PETERS 2044	GF	SE	RES	55	50	44	41	46	43	44	42	46	44	42	41	No	No	No	No	No	No	No	Yes	No	No	No	No	No	0	0	46	44	No	0	0
636	NCA01	63 FREDERICK STREET ST PETERS 2044	GF	SE	RES	55	50	46	43	47	45	46	44	48	45	44	42	No	No	No	No	No	No	No	No	No	No	No	No	No	0	0	48	45	No	0	0
636	NCA01	63 FREDERICK STREET ST PETERS 2044	GF	SW	RES	55	50	45	42	47	44	45	42	48	45	44	43	No	No	Yes	Yes	No	No	Yes	Yes	No	No	No	No	No	0	0	48	45	No	0	0
637	NCA01	11 GROVE STREET ST PETERS 2044	GF	NE	RES	55	50	49	46	50	47	49	47	51	48	47	45	No	No	No	No	No	No	No	No	No	No	No	No	No	0	0	51	48	No	0	0
637	NCA01	11 GROVE STREET ST PETERS 2044	GF	SW	RES	55	50	54	50	54	51	54	51	55	52	48	46	No	Yes	No	No	No	Yes	No	No	No	No	No	No	No	0	0	55	52	No	0	0
638	NCA01	39 SUTHERLAND STREET ST PETERS 2044	GF	SW	RES	55	50	47	44	49	46	48	45	49	47	45	43	No	No	No	No	No	No	No	Yes	No	No	No	No	No	0	0	49	47	No	0	0
638	NCA01	39 SUTHERLAND STREET ST PETERS 2044	GF	SE	RES	55	50	46	44	47	44	47	44	48	45	43	41	No	No	No	No	No	No	No	No	No	No	No	No	No	0	0	48	45	No	0	0
638	NCA01	39 SUTHERLAND STREET ST PETERS 2044	GF	NE	RES	55	50	51	47	52	49	51	48	52	49	47	45	No	No	No	No	No	No	No	No	No	No	No	No	No	0	0	52	49	No	0	0
639	NCA01	48 SUTHERLAND STREET ST PETERS 2044	GF	NW	RES	55	50	44	41	45	42	44	41	46	43	42	40	No	No	No	No	No	No	No	Yes	No	No	No	No	No	0	0	46	43	No	0	0
639	NCA01	48 SUTHERLAND STREET ST PETERS 2044	GF	SW	RES	55	50	45	42	47	44	45	43	47	45	44	42	No	No	No	No	No	No	Yes	Yes	No	No	No	No	No	0	0	47	45	No	0	0
639	NCA01	48 SUTHERLAND STREET ST PETERS 2044	GF	SE	RES	55	50	43	40	45	42	43	41	45	42	41	39	No	No	No	No	No	No	No	No	No	No	No	No	No	0	0	45	42	No	0	0
639	NCA01	48 SUTHERLAND STREET ST PETERS 2044	GF	NE	RES	55	50	47	44	48	45	47	44	48	46	44	42	No	No	No	No	No	No	No	No	No	No	No	No	No	0	0	48	46	No	0	0
639	NCA01	48 SUTHERLAND STREET ST PETERS 2044	GF	SE	RES	55	50	48	45	50	47	48	46	50	47	46	44	No	No	No	No	No	No	No	No	No	No	No	No	No	0	0	50	47	No	0	0
639	NCA01	48 SUTHERLAND STREET ST PETERS 2044	GF	NE	RES	55	50	48	45	50	47	49	46	50	48	46	44	No	No	No	No	No	No	No	No	No	No	No	No	No	0	0	50	48	No	0	0
640	NCA01	34 GROVE STREET ST PETERS 2044	GF	NE	RES	55	50	45	42	46	43	46	43	47	44	42	40	No	No	No	No	No	No	No	No	No	No	No	No	No	0	0	47	44	No	0	0
640	NCA01	34 GROVE STREET ST PETERS 2044	GF	NW	RES	55	50	45	42	46	43	45	43	47	44	42	40	No	No	No	No	No	No	No	No	No	No	No	No	No	0	0	47	44	No	0	0
640	NCA01	34 GROVE STREET ST PETERS 2044	GF	NW	RES	55	50	44	41	45	42	45	42	46	43	41	39	No	No	No	No	No	No	No	No	No	No	No	No	No	0	0	46	43	No	0	0
640	NCA01	34 GROVE STREET ST PETERS 2044	GF	NW	RES	55	50	45	42	46	43	45	42	47	44	42	40	No	No	No	No	No	No	No	No	No	No	No	No	No	0	0	47	44	No	0	0
640	NCA01	34 GROVE STREET ST PETERS 2044	GF	SW	RES	55	50	51	48	52	49	52	49	53	50	46	45	No	No	No	No	No	No	No	No	No	No	No	No	No	0	0	53	50	No	0	0
640	NCA01	34 GROVE STREET ST PETERS 2044	GF	SE	RES	55	50	48	45	49	47	48	46	50	47	45	44	No	No	No	No	No	No	No	No	No	No	No	No	No	0	0	50	47	No	0	0
640	NCA01	34 GROVE STREET ST PETERS 2044	GF	NE	RES	55	50	51	48	52	49	51	49	53	50	47	46	No	No	No	No	No	No	No	No	No	No	No	No	No	0	0	53	50	No	0	0
640	NCA01	34 GROVE STREET ST PETERS 2044	GF	NW	RES	55	50	45	42	46	43	45	43	47	44	42	40	No	No	No	No	No	No	No	No	No	No	No	No	No	0	0	47	44	No	0	0
645	NCA01	9 GROVE STREET ST PETERS 2044	GF	SW	RES	55	50	54	51	55	52	54	51	55	52	48	46	No	Yes	No	No	No	Yes	No	No	No	No	No	No	No	0	0	55	52	No	0	0
645	NCA01	9 GROVE STREET ST PETERS 2044	GF	SE	RES	55	50	45	42	46	43	45	42	46	43	40	38	No	No	No	No	No	No	No	No	No	No	No	No	No	0	0	46	43	No	0	0
645	NCA01	9 GROVE STREET ST PETERS 2044	GF	NE	RES	55	50	49	46	51	48	50	47	51	49	47	45	No	No	No	No	No	No	No	No	No	No	No	No	No	0	0	51	49	No	0	0
648	NCA01	30 GROVE STREET ST PETERS 2044	GF	SW	RES	55	50	47	44	48	45	47	44	49	46	44	42	No	No	No	No	No	No	No	No	No	No	No	No	No	0	0	49	46	No	0	0
648	NCA01	30 GROVE STREET ST PETERS 2044	GF	NW	RES	55	50	46	43	47	44	46	44	48	45	43	41	No	No	No	No	No	No	No	No	No	No	No	No	No	0	0	48	45	No	0	0
648	NCA01	30 GROVE STREET ST PETERS 2044	GF	SW	RES	55	50	48	44	49	46	48	45	49	47	44	43	No	No	No	No	No	No	No	No	No	No	No	No	No	0	0	49	47	No	0	0
648	NCA01	30 GROVE STREET ST PETERS 2044	GF	SE	RES	55	50	46	43	47	44	47	44	48	45	42	41	No	No	No	No	No	No	No	No	No	No	No	No	No	0	0	48	45	No	0	0
648	NCA01	30 GROVE STREET ST PETERS 2044	GF	NE	RES	55	50	52	49	53	50	52	49	53	51	48	46	No	No	No	No	No	Yes	No	No	No	No	No	No	No	0	0	53	51	No	0	0
648	NCA01	30 GROVE STREET ST PETERS 2044	GF	NW	RES	55	50	47	44	48	45	47	44	48	46	43	41	No	No	No	No	No	No	No	No	No	No	No	No	No	0	0	48	46	No	0	0
648	NCA01	30 GROVE STREET ST PETERS 2044	GF	NE	RES	55	50	47	44	48	45	47	44	48	46	43	41	No	No	No	No	No	No	No	No	No	No	No	No	No	0	0	48	46	No	0	0
648	NCA01	30 GROVE STREET ST PETERS 2044	GF	NW	RES	55	50	46	43	47	44	47	44	48	45	43	41	No	No	No	No	No	No	No	No	No	No	No	No	No	0	0	48	45	No	0	0
649	NCA01	61 FREDERICK STREET ST PETERS 2044	GF	SE	RES	55	50	44	41	46	43	45	42	47	44	43	41	No	No	No	No	No	No	Yes	Yes	No	No	No	No	No	0	0	47	44	No	0	0
649	NCA01	61 FREDERICK STREET ST PETERS 2044	GF	SE	RES	55	50	44	41	46	43	45	42	47	44	43	41	No	No	No	No	No	No	Yes	Yes	No	No	No	No	No	0	0	47	44	No	0	0
649	NCA01	61 FREDERICK STREET ST PETERS 2044	GF	NE	RES	55	50	46	43	48	45	46	44	49	46	45	44	No	No	No	No	No	No	Yes	Yes	No	No	No	No	No	0	0	49	46	No	0	0
649	NCA01	61 FREDERICK STREET ST PETERS 2044	GF	NW	RES	55	50	42	39	44	41	43	40	44	42	40	39	No	No	No	No	No	No	No	Yes	No	No	No	No	No	0	0	44	42	No	0	0
649	NCA01	61 FREDERICK STREET ST PETERS 2044	GF	SW	RES	55	50	45	42	47	45	45	42	48	45	45	43	No	No	Yes	Yes	No	No	Yes	Yes	No	No	No	No	No	0	0	48	45	No	0	0
651	NCA01	59 FREDERICK STREET ST PETERS 2044	GF	SW	RES	55	50	45	42	48	45	46	43	48	46	45	43	No	No	Yes	Yes	No	No	Yes	Yes	No	No	No	No	No	0	0	48	46	No	0	0
651	NCA01	59 FREDERICK STREET ST PETERS 2044	GF	NE	RES	55	50	47	44	49	46	47	45	50	47	47	45	No	No	Yes	Yes	No	No	Yes	Yes	No	No	No	No	No	0	0	50	47	No	0	0
651	NCA01	59 FREDERICK STREET ST PETERS 2044	GF	NW	RES	55	50	45	42	47	44	46	43	48	45	44	42	No	No	No	No	No	No	Yes	Yes	No	No	No	No	No	0	0	48	45	No	0	0
653	NCA01	7 GROVE STREET ST PETERS 2044	GF	NE	RES	55	50	50	47	51	48	50	47	51	49	47	45	No	No	No	No	No	No	No	No	No	No	No	No	No	0	0	51	49	No	0	0
653	NCA01	7 GROVE STREET ST PETERS 2044	GF	NW	RES	55	50	46	43	47	44	46	43	47	44	41	39	No	No	No	No	No	No	No	No	No	No	No	No	No	0	0	47	44	No	0	0

Receiver ID	NCA	Residential Receiver Address	Floor	Facade Direction	Receiver Type	Criteria		NBLD Year of Opening		BLD Year of Opening		NBLD Design Year		BLD Design Year		Project Only Design Year		NCG Criteria Exceeded? (YoO)		Does it increase above 2 dB over existing?		NCG Criteria Exceeded? (DY)		Does it increase above 2 dB over existing?		Cumulative Limit Exceeded?		Is it Acute?		Consider for Treatment?	Exceedance	Treatment Package	Final Mitigation Scenario		Consider for Treatment? (After Mitigation)	Exceedance	Treatment Package
						Day	Night	Day	Night	Day	Night	Day	Night	Day	Night	Day	Night	Day	Night	Day	Night	Day	Night	Day	Night	Day	Night	Day	Night	Day	Night				Day	Night			
653	NCA01	7 GROVE STREET ST PETERS 2044	GF	SW	RES	55	50	55	52	56	52	55	52	56	53	48	47	Yes	Yes	No	No	Yes	Yes	No	No	No	No	No	No	No	0	0	56	53	No	0	0
655	NCA01	37 SUTHERLAND STREET ST PETERS 2044	GF	SW	RES	55	50	48	45	50	47	49	46	50	47	45	43	No	No	No	No	No	No	No	No	No	No	No	No	No	0	0	50	47	No	0	0
655	NCA01	37 SUTHERLAND STREET ST PETERS 2044	GF	SW	RES	55	50	49	46	50	47	49	46	51	48	45	44	No	No	No	No	No	No	No	No	No	No	No	No	No	0	0	51	48	No	0	0
655	NCA01	37 SUTHERLAND STREET ST PETERS 2044	GF	SE	RES	55	50	43	40	45	42	44	41	45	42	40	38	No	No	No	No	No	No	No	No	No	No	No	No	No	0	0	45	42	No	0	0
655	NCA01	37 SUTHERLAND STREET ST PETERS 2044	GF	NE	RES	55	50	50	47	51	48	50	48	52	49	47	45	No	No	No	No	No	No	No	No	No	No	No	No	No	0	0	52	49	No	0	0
655	NCA01	37 SUTHERLAND STREET ST PETERS 2044	GF	NW	RES	55	50	43	40	44	41	43	41	45	42	39	38	No	No	No	No	No	No	No	No	No	No	No	No	No	0	0	45	42	No	0	0
655	NCA01	37 SUTHERLAND STREET ST PETERS 2044	GF	NE	RES	55	50	44	41	45	42	44	41	45	43	40	38	No	No	No	No	No	No	No	No	No	No	No	No	No	0	0	45	43	No	0	0
655	NCA01	37 SUTHERLAND STREET ST PETERS 2044	GF	NW	RES	55	50	43	40	44	41	43	40	44	42	40	38	No	No	No	No	No	No	No	No	No	No	No	No	No	0	0	44	42	No	0	0
656	NCA01	46 SUTHERLAND STREET ST PETERS 2044	GF	NW	RES	55	50	43	40	45	42	44	41	45	43	41	39	No	No	No	No	No	No	No	No	No	No	No	No	No	0	0	45	43	No	0	0
656	NCA01	46 SUTHERLAND STREET ST PETERS 2044	GF	NW	RES	55	50	44	41	45	42	44	41	45	43	41	39	No	No	No	No	No	No	No	No	No	No	No	No	No	0	0	45	43	No	0	0
656	NCA01	46 SUTHERLAND STREET ST PETERS 2044	GF	SW	RES	55	50	46	43	48	45	46	43	48	46	45	43	No	No	Yes	Yes	No	No	Yes	Yes	No	No	No	No	No	0	0	48	46	No	0	0
656	NCA01	46 SUTHERLAND STREET ST PETERS 2044	GF	SE	RES	55	50	47	44	48	46	47	44	49	46	45	43	No	No	No	No	No	No	No	Yes	No	No	No	No	No	0	0	49	46	No	0	0
656	NCA01	46 SUTHERLAND STREET ST PETERS 2044	GF	SE	RES	55	50	46	43	48	45	46	44	48	46	44	42	No	No	No	No	No	No	No	Yes	No	No	No	No	No	0	0	48	46	No	0	0
656	NCA01	46 SUTHERLAND STREET ST PETERS 2044	GF	NE	RES	55	50	49	46	50	47	49	46	50	48	46	44	No	No	No	No	No	No	No	No	No	No	No	No	No	0	0	50	48	No	0	0
657	NCA01	5 GROVE STREET ST PETERS 2044	GF	SW	RES	55	50	56	53	57	53	56	53	57	54	49	47	Yes	Yes	No	No	Yes	Yes	No	No	No	No	No	No	No	0	0	57	54	No	0	0
657	NCA01	5 GROVE STREET ST PETERS 2044	GF	SE	RES	55	50	49	46	49	46	49	46	50	47	44	42	No	No	No	No	No	No	No	No	No	No	No	No	No	0	0	50	47	No	0	0
657	NCA01	5 GROVE STREET ST PETERS 2044	GF	NE	RES	55	50	50	48	52	49	51	48	52	50	48	46	No	No	No	No	No	No	No	No	No	No	No	No	No	0	0	52	50	No	0	0
659	NCA01	51 FREDERICK STREET ST PETERS 2044	GF	SE	RES	55	50	46	43	48	45	46	44	48	46	45	43	No	No	No	No	No	No	No	Yes	No	No	No	No	No	0	0	48	46	No	0	0
659	NCA01	51 FREDERICK STREET ST PETERS 2044	GF	NE	RES	55	50	47	44	49	46	47	44	49	47	46	44	No	No	No	No	No	No	No	Yes	No	No	No	No	No	0	0	49	47	No	0	0
659	NCA01	51 FREDERICK STREET ST PETERS 2044	GF	SE	RES	55	50	47	44	49	46	47	45	49	47	46	44	No	No	No	No	No	No	No	Yes	No	No	No	No	No	0	0	49	47	No	0	0
659	NCA01	51 FREDERICK STREET ST PETERS 2044	GF	NE	RES	55	50	47	44	49	46	47	45	49	47	46	44	No	No	No	Yes	No	No	Yes	Yes	No	No	No	No	No	0	0	49	47	No	0	0
659	NCA01	51 FREDERICK STREET ST PETERS 2044	GF	SW	RES	55	50	46	42	48	45	46	43	48	46	45	43	No	No	Yes	Yes	No	No	Yes	Yes	No	No	No	No	No	0	0	48	46	No	0	0
660	NCA01	28 GROVE STREET ST PETERS 2044	GF	SW	RES	55	50	54	50	54	51	54	51	55	52	47	46	No	Yes	No	No	No	Yes	No	No	No	No	No	No	No	0	0	55	52	No	0	0
660	NCA01	28 GROVE STREET ST PETERS 2044	GF	NE	RES	55	50	53	50	54	50	53	50	54	51	48	46	No	No	No	No	No	Yes	No	No	No	No	No	No	No	0	0	54	51	No	0	0
660	NCA01	28 GROVE STREET ST PETERS 2044	GF	NW	RES	55	50	46	43	47	44	46	43	47	45	42	40	No	No	No	No	No	No	No	No	No	No	No	No	No	0	0	47	45	No	0	0
662	NCA01	36 SUTHERLAND STREET ST PETERS 2044	GF	SW	RES	55	50	45	42	47	44	45	42	47	44	43	41	No	No	No	No	No	No	No	No	No	No	No	No	No	0	0	47	44	No	0	0
662	NCA01	36 SUTHERLAND STREET ST PETERS 2044	GF	NW	RES	55	50	45	42	46	43	45	42	47	44	43	41	No	No	No	No	No	No	No	No	No	No	No	No	No	0	0	47	44	No	0	0
662	NCA01	36 SUTHERLAND STREET ST PETERS 2044	GF	SW	RES	55	50	46	43	47	44	46	43	48	45	44	42	No	No	No	No	No	No	No	Yes	No	No	No	No	No	0	0	48	45	No	0	0
662	NCA01	36 SUTHERLAND STREET ST PETERS 2044	GF	SE	RES	55	50	43	40	44	41	43	40	45	42	40	38	No	No	No	No	No	No	No	No	No	No	No	No	No	0	0	45	42	No	0	0
662	NCA01	36 SUTHERLAND STREET ST PETERS 2044	GF	NE	RES	55	50	49	46	50	47	49	46	51	48	46	44	No	No	No	No	No	No	No	No	No	No	No	No	No	0	0	51	48	No	0	0
664	NCA01	35 SUTHERLAND STREET ST PETERS 2044	GF	NE	RES	55	50	48	45	49	46	48	46	50	47	45	44	No	No	No	No	No	No	No	No	No	No	No	No	No	0	0	50	47	No	0	0
664	NCA01	35 SUTHERLAND STREET ST PETERS 2044	GF	NW	RES	55	50	44	41	45	42	44	41	46	43	41	39	No	No	No	No	No	No	No	No	No	No	No	No	No	0	0	46	43	No	0	0
664	NCA01	35 SUTHERLAND STREET ST PETERS 2044	GF	SW	RES	55	50	49	46	50	47	49	47	51	48	46	44	No	No	No	No	No	No	No	No	No	No	No	No	No	0	0	51	48	No	0	0
665	NCA01	26 GROVE STREET ST PETERS 2044	GF	SW	RES	55	50	53	50	54	51	54	51	54	51	47	45	No	Yes	No	No	No	Yes	No	No	No	No	No	No	No	0	0	54	51	No	0	0
665	NCA01	26 GROVE STREET ST PETERS 2044	GF	NE	RES	55	50	53	50	54	51	53	51	54	52	48	46	No	Yes	No	No	No	Yes	No	No	No	No	No	No	No	0	0	54	52	No	0	0
666	NCA01	33 SUTHERLAND STREET ST PETERS 2044	GF	SW	RES	55	50	50	47	51	48	50	47	51	48	46	44	No	No	No	No	No	No	No	No	No	No	No	No	No	0	0	51	48	No	0	0
666	NCA01	33 SUTHERLAND STREET ST PETERS 2044	GF	SE	RES	55	50	47	44	48	45	47	44	48	46	44	42	No	No	No	No	No	No	No	No	No	No	No	No	No	0	0	48	46	No	0	0
666	NCA01	33 SUTHERLAND STREET ST PETERS 2044	GF	NE	RES	55	50	47	44	48	45	47	45	49	46	44	42	No	No	No	No	No	No	No	No	No	No	No	No	No	0	0	49	46	No	0	0
669	NCA01	54 FREDERICK STREET SYDENHAM 2044	GF	SW	RES	55	50	44	41	46	43	44	41	47	44	44	42	No	No	Yes	Yes	No	No	Yes	Yes	No	No	No	No	No	0	0	47	44	No	0	0
669	NCA01	54 FREDERICK STREET SYDENHAM 2044	GF	NE	RES	55	50	47	44	49	46	47	44	49	47	46	44	No	No	Yes	Yes	No	No	Yes	Yes	No	No	No	No	No	0	0	49	47	No	0	0
670	NCA01	60 FREDERICK STREET SYDENHAM 2044	GF	SE	RES	55	50	45	42	48	45	45	43	48	46	45	43	No	No	Yes	Yes	No	No	Yes	Yes	No	No	No	No	No	0	0	48	46	No	0	0
670	NCA01	60 FREDERICK STREET SYDENHAM 2044	F 1	SE	RES	55	50	47	44	50	47	47	45	50	48	47	45	No	No	Yes	Yes	No	No	Yes	Yes	No	No	No	No	No	0	0	50	48	No	0	0
670	NCA01	60 FREDERICK STREET SYDENHAM 2044	GF	NE	RES	55	50	44	41	46	43	44	41	47	44	43	42	No	No	Yes	Yes	No	No	Yes	Yes	No	No	No	No	No	0	0	47	44	No	0	0
670	NCA01	60 FREDERICK STREET SYDENHAM 2044	F 1	NE	RES	55	50	46	44	49	46	47	44	49	47	46	45	No	No	Yes	Yes	No	No	Yes	Yes	No	No	No	No	No	0	0	49	47	No	0	0
671	NCA01	34 SUTHERLAND STREET ST PETERS 2044	GF	NE	RES	55	50	49	46	50	47	49	46	51	48	46	44	No	No	No	No	No	No	No	No	No	No	No	No	No	0	0	51	48	No	0	0
671	NCA01	34 SUTHERLAND STREET ST PETERS 2044	GF	NW	RES	55	50	44	40	45	42	44	41	45	43	41	39	No	No	No	No	No	No	No	No	No	No	No	No	No	0	0	45	43	No	0	0
671	NCA01	34 SUTHERLAND STREET ST PETERS 2044	GF	SW	RES	55	50	44	41	46	43	45	42	46	44	42	40	No	No	No	No	No	No	No	No	No	No	No	No	No	0	0	46	44	No	0	0
671	NCA01	34 SUTHERLAND STREET ST PETERS 2044	GF	SW	RES	55	50	44	41	45	42	44	42	46	43	41	39	No	No	No	No	No	No	No	No	No	No	No	No	No	0	0	46	43	No	0	0
671	NCA01	34 SUTHERLAND STREET ST PETERS 2044	GF	SW	RES	55	50	43	40	44	41	43	41	45	42	40	38	No	No	No	No	No	No	No	No	No	No	No	No	No	0	0	45	42	No	0	0
672	NCA01	1-3 GROVE STREET ST PETERS 2044	GF	SW	RES	55	50	59	56	59	56	59	56	59	56	50	48	Yes	Yes	No	No	Yes	Yes	No	No	No	No	No	No	No	0	0	59	56	No	0	0
672	NCA01	1-3 GROVE STREET ST PETERS 2044	GF	SE	RES	55	50	58	55	59	55	59	56	59	56	49	47	Yes	Yes	No	No	Yes	Yes	No	No	No	No	No	No	No	0	0	59	56	No	0	0
672	NCA01	1-3 GROVE STREET ST PETERS 2044	GF	NE	RES	55	50	51	48	52	49	51	48	52	49	47	45	No	No	No	No	No	No	No	No	No	No	No	No	No	0	0	52	49	No	0	0
672	NCA01	1-3 GROVE STREET ST PETERS 2044	GF	NW	RES	55	50	47	44	48	45	47	44	48	45	41	40	No	No	No	No	No	No	No	No	No	No	No	No	No	0	0	48	45	No	0	0
674	NCA01	31 SUTHERLAND STREET ST PETERS 2044	GF	SW	RES	55	50	50	47	51	48	50	47	52	49	46	44	No	No	No	No	No	No	No	No	No	No	No	No	No	0	0	52	49	No	0	0
674	NCA01	31 SUTHERLAND STREET ST PETERS 2044	GF	SE	RES	55	50	47	44	48	45	47	44	48	45	43	41	No	No	No	No	No	No	No	No	No	No	No	No	No	0	0	48	45	No	0	0
674	NCA01	31 SUTHERLAND STREET ST PETERS 2044	GF	NE	RES	55	50	53	50	54	51	53	50	54	51	48	46	No	Yes	No	No	No	Yes	No	No	No	No	No	No	No	0	0	54	51	No	0	0
674	NCA01	31 SUTHERLAND STREET ST PETERS 2044	GF	NW	RES	55	50	47	44	48	45	47	44	48	46	43	42	No	No	No	No	No	No	No	No	No	No	No	No	No	0	0	48	46	No	0	0
674	NCA01	31 SUTHERLAND STREET ST PETERS 2044	GF	NE	RES	55	50	47	44	48	45	47	45	49	46	44	42	No	No	No	No	No	No	No	No	No	No	No	No	No	0	0	49	46	No	0	0
674	NCA01	31 SUTHERLAND STREET ST PETERS 2044	GF	SE	RES	55	50	48	45	49	46	48	46	50	47	45	43	No	No	No	No	No	No	No	No	No	No	No	No	No	0	0	50	47	No	0	0
674	NCA01	31 SUTHERLAND STREET ST PETERS 2044	GF	NE	RES	55	50	53	50	53	50	53	50	54	51	48	46	No	No	No	No	No	Yes	No	No	No	No	No	No	No	0	0	54	51	No	0	0
674	NCA01	31 SUTHERLAND STREET ST PETERS 2044	GF	SW	RES	55	50	46	43	47	44	46	43	48	45	43	41	No	No	No	No	No	No	No	No	No	No	No	No	No	0	0	48	45	No	0	0
674	NCA01	31 SUTHERLAND STREET ST PETERS 2044	GF	NW	RES	55	50	46	43	47	44	46	43	47	45	42	41	No	No	No	No	No	No	No	No	No	No	No	No	No	0	0	47	45	No	0	0
675	NCA01	24 GROVE STREET ST PETERS 2044	GF	NE	RES	55	50	54	51	55	52	54	51	55	52	48	47	No	Yes	No	No	No	Yes	No	No	No	No	No	No	No	0	0	55	52	No	0	0
675	NCA01	24 GROVE STREET ST PETERS 2044	GF	SW	RES	55	50	51	48	52	49	51	49	53	50	47	45	No	No	No	No	No	No	No	No	No	No	No	No	No	0	0	53	50	No	0	0
678	NCA01	49 FREDERICK STREET ST PETERS 2044	GF	NW	RES	55	50	42	39	44	41	42	40	44	41	40	38	No	No	No	No	No	No	No	No	No	No	No	No	No	0	0	44	41	No	0	0
678	NCA01	49 FREDERICK STREET ST PETERS 2044	GF	NW	RES	55	50	42	39	43	41	42	39	44	41	40	38	No	No	No	No	No	No	No	No	No	No	No	No	No	0	0	44	41	No	0	0
678	NCA01	49 FREDERICK STREET ST PETERS 2044	GF	SW	RES	55	50	46	43	48	45	46	43	49	46	45	44	No	No	Yes	Yes	No	No	Yes	Yes	No	No	No	No	No	0	0	49	46	No	0	0
678	NCA01	49 FREDERICK STREET ST PETERS 2044	GF	SE	RES	55	50	44	41	45	42	44	41	46	43	41	40	No	No	No	No	No	No	No	No	No	No	No	No	No	0	0	46	43	No	0	0
678	NCA01	49 FREDERICK STREET ST PETERS 2044	GF	NE	RES	55	50	46	43	48	45	47	44	48	46	44	43	No	No	No	No	No	No	No	Yes	No	No	No	No	No	0	0	48	46	No	0	0
679	NCA01	32 SUTHERLAND STREET ST PETERS 2044	GF	NW	RES	55	50	43	40	44	41	43	40	44	42	39	37	No	No	No	No	No	No	No	No	No	No	No	No	No	0	0	44	42	No	0	0
679	NCA01	32 SUTHERLAND STREET ST PETERS 2044	GF	SW	RES	55	50	46	43	48	45	46	43	49	46	45	44	No	No	Yes	Yes	No	No	Yes	Yes	No	No	No	No	No	0	0	49	46	No	0	0
679	NCA01	32 SUTHERLAND STREET ST PETERS 2044	GF	SE	RES	55	50	43	40	44	41	43	41	45	42	40	38	No	No	No	No	No	No	No	No	No	No	No	No	No	0	0	45	42	No	0	0
679	NCA01	32 SUTHERLAND STREET ST PETERS 2044	GF	NE	RES	55	50	47	44	48	45	47	44	48	46	44	42	No	No	No	No	No	No	No	No	No	No	No	No	No	0	0	48	46	No	0	0
679	NCA01	32 SUTHERLAND STREET ST PETERS 2044	GF	NE	RES	55	50	49	46	50	47	49	47	51	48	46	44	No	No	No	No	No	No	No	No	No	No	No	No	No	0	0	51	48	No	0	0
680	NCA01	52 FREDERICK STREET SYDENHAM 2044	GF	NE	RES	55	50	47	44	49	46	47	44	49	47	46	44	No	No	Yes	Yes	No	No	Yes	Yes	No	No	No	No	No	0	0	49	47	No	0	0
680	NCA01	52 FREDERICK STREET SYDENHAM 2044	F 1	NE	RES	55	50	49	46	51	48	49	46	51	49	48	47	No	No	Yes	Yes	No	No	Yes	Yes	No	No	No	No	No	0	0	51	49	No	0	0
680	NCA01	52 FREDERICK STREET SYDENHAM 2044	GF	SW	RES	55	50	44	41	46	43	44	41	47	44	43	41	No	No	Yes	Yes	No	No	Yes	Yes	No	No	No	No	No	0	0	47	44	No	0	0
680	NCA01	52 FREDERICK STREET SYDENHAM 2044	F 1	SW	RES	55	50	46	43	49	46	47	44	49	47	47	45	No	No	Yes	Yes	No	No	Yes	Yes	No	No	No	No	No	0	0	49	47	No	0	0
680	NCA01	52 FREDERICK STREET SYDENHAM 2044	GF	SE	RES	55	50	43	40	44	41	43	40	44	42	40	38	No	No	No	No	No	No	No	No	No	No	No	No	No	0	0	44	42	No	0	0
680	NCA01	52 FREDERICK STREET SYDENHAM 2044	F 1	SE	RES	55	50	46	43	48	45	46	43	48	46	45	43	No	No	No	No	No	No	Yes	Yes	No	No	No	No	No	0	0	48	46	No	0	0
683	NCA01	22 GROVE STREET ST PETERS 2044	GF	SW	RES	55	50	49	46	50	47	49	46	50	48	45	43	No	No	No	No	No	No	No	No	No	No	No	No	No	0	0	50	48	No	0	0
683	NCA01	22 GROVE STREET ST PETERS 2044	GF	SW	RES	55	50	48	44	48	45	48	45	49	46	42	41	No	No	No	No	No	No	No	No	No	No	No	No	No	0	0	49	46	No	0	0
683	NCA01	22 GROVE STREET ST PETERS 2044	GF	SW	RES	55	50	48	45	49	46	48	46	49	47	43	41	No	No	No	No	No	No	No	No	No	No	No	No	No	0	0	49	47	No	0	0
683	NCA01	22 GROVE STREET ST PETERS 2044	GF	NE	RES	55	50	55	52	56	53	55	52	56	53	49	47	Yes	Yes	No	No	Yes	Yes	No	No	No	No	No	No	No	0	0	56	53	No	0	0
684	NCA01	311 PRINCES HIGHWAY ST PETERS 2044	GF	SE	RES	55	50	76	72	76	72	76	73	76	73	51	49	Yes	Yes	No	No	Yes	Yes	No	No	No	No	No	No	No	0	0	76	73	No	0	0

Receiver ID	NCA	Residential Receiver Address	Floor	Facade Direction	Receiver Type	Criteria		NBLD Year of Opening		BLD Year of Opening		NBLD Design Year		BLD Design Year		Project Only Design Year		NCG Criteria Exceeded? (YoO)		Does it increase above 2 dB over existing?		NCG Criteria Exceeded? (DY)		Does it increase above 2 dB over existing?		Cumulative Limit Exceeded?		Is it Acute?		Consider for Treatment?	Exceedance	Treatment Package	Final Mitigation Scenario		Consider for Treatment? (After Mitigation)	Exceedance	Treatment Package
						Day	Night	Day	Night	Day	Night	Day	Night	Day	Night	Day	Night	Day	Night	Day	Night	Day	Night	Day	Night	Day	Night	Day	Night	Day	Night				Day	Night			
684	NCA01	311 PRINCES HIGHWAY ST PETERS 2044	GF	NE	RES	55	50	49	46	50	46	49	47	50	47	42	40	No	No	No	No	No	No	No	No	No	No	No	No	No	0	0	50	47	No	0	0
684	NCA01	311 PRINCES HIGHWAY ST PETERS 2044	GF	NE	RES	55	50	50	46	50	47	50	47	51	48	43	41	No	No	No	No	No	No	No	No	No	No	No	No	No	0	0	51	48	No	0	0
684	NCA01	311 PRINCES HIGHWAY ST PETERS 2044	GF	NW	RES	55	50	49	46	50	47	50	47	50	47	42	40	No	No	No	No	No	No	No	No	No	No	No	No	No	0	0	50	47	No	0	0
686	NCA01	30 SUTHERLAND STREET ST PETERS 2044	GF	NE	RES	55	50	50	47	51	48	50	47	51	48	46	44	No	No	No	No	No	No	No	No	No	No	No	No	No	0	0	51	48	No	0	0
686	NCA01	30 SUTHERLAND STREET ST PETERS 2044	F 1	NE	RES	55	50	52	49	53	50	52	49	53	51	48	47	No	No	No	No	No	Yes	No	No	No	No	No	No	No	0	0	53	51	No	0	0
686	NCA01	30 SUTHERLAND STREET ST PETERS 2044	GF	NW	RES	55	50	44	41	45	42	44	41	46	43	41	39	No	No	No	No	No	No	No	No	No	No	No	No	No	0	0	46	43	No	0	0
686	NCA01	30 SUTHERLAND STREET ST PETERS 2044	F 1	NW	RES	55	50	48	45	50	47	49	46	50	48	46	45	No	No	No	No	No	No	No	Yes	No	No	No	No	No	0	0	50	48	No	0	0
686	NCA01	30 SUTHERLAND STREET ST PETERS 2044	GF	SW	RES	55	50	46	43	48	45	46	43	49	46	45	43	No	No	Yes	Yes	No	No	Yes	Yes	No	No	No	No	No	0	0	49	46	No	0	0
686	NCA01	30 SUTHERLAND STREET ST PETERS 2044	F 1	SW	RES	55	50	48	45	50	48	49	46	51	48	48	46	No	No	Yes	Yes	No	No	Yes	Yes	No	No	No	No	No	0	0	51	48	No	0	0
688	NCA01	27 SUTHERLAND STREET ST PETERS 2044	GF	NE	RES	55	50	54	51	54	51	54	51	55	52	48	47	No	Yes	No	No	No	Yes	No	No	No	No	No	No	No	0	0	55	52	No	0	0
689	NCA01	29 SUTHERLAND STREET ST PETERS 2044	GF	SW	RES	55	50	51	48	52	49	51	48	52	49	46	44	No	No	No	No	No	No	No	No	No	No	No	No	No	0	0	52	49	No	0	0
689	NCA01	29 SUTHERLAND STREET ST PETERS 2044	GF	SE	RES	55	50	48	45	49	46	48	45	49	47	44	43	No	No	No	No	No	No	No	No	No	No	No	No	No	0	0	49	47	No	0	0
689	NCA01	29 SUTHERLAND STREET ST PETERS 2044	GF	NE	RES	55	50	50	47	51	49	50	48	52	49	47	46	No	No	No	No	No	No	No	No	No	No	No	No	No	0	0	52	49	No	0	0
689	NCA01	29 SUTHERLAND STREET ST PETERS 2044	GF	NW	RES	55	50	48	44	48	46	48	45	49	46	44	42	No	No	No	No	No	No	No	No	No	No	No	No	No	0	0	49	46	No	0	0
690	NCA01	313 PRINCES HIGHWAY ST PETERS 2044	GF	NE	RES	55	50	50	47	51	48	51	48	51	48	43	41	No	No	No	No	No	No	No	No	No	No	No	No	No	0	0	51	48	No	0	0
690	NCA01	313 PRINCES HIGHWAY ST PETERS 2044	GF	NE	RES	55	50	51	47	51	48	51	48	52	49	44	43	No	No	No	No	No	No	No	No	No	No	No	No	No	0	0	52	49	No	0	0
690	NCA01	313 PRINCES HIGHWAY ST PETERS 2044	GF	NW	RES	55	50	51	47	51	48	51	48	51	48	44	42	No	No	No	No	No	No	No	No	No	No	No	No	No	0	0	51	48	No	0	0
690	NCA01	313 PRINCES HIGHWAY ST PETERS 2044	GF	SW	RES	55	50	50	47	50	47	50	47	51	48	43	41	No	No	No	No	No	No	No	No	No	No	No	No	No	0	0	51	48	No	0	0
690	NCA01	313 PRINCES HIGHWAY ST PETERS 2044	GF	SW	RES	55	50	52	49	52	49	52	49	53	50	44	43	No	No	No	No	No	No	No	No	No	No	No	No	No	0	0	53	50	No	0	0
690	NCA01	313 PRINCES HIGHWAY ST PETERS 2044	GF	SE	RES	55	50	76	73	76	73	77	73	76	73	52	50	Yes	Yes	No	No	Yes	Yes	No	No	No	No	No	No	No	0	0	76	73	No	0	0
692	NCA01	47 FREDERICK STREET ST PETERS 2044	GF	SW	RES	55	50	46	43	48	45	46	43	49	46	45	44	No	No	Yes	Yes	No	No	Yes	Yes	No	No	No	No	No	0	0	49	46	No	0	0
692	NCA01	47 FREDERICK STREET ST PETERS 2044	GF	SE	RES	55	50	46	43	48	45	47	44	49	46	45	43	No	No	No	No	No	No	No	Yes	No	No	No	No	No	0	0	49	46	No	0	0
692	NCA01	47 FREDERICK STREET ST PETERS 2044	GF	NE	RES	55	50	47	44	49	46	47	45	49	47	46	44	No	No	No	No	No	No	No	Yes	No	No	No	No	No	0	0	49	47	No	0	0
692	NCA01	47 FREDERICK STREET ST PETERS 2044	GF	NW	RES	55	50	43	40	45	42	44	41	45	43	41	39	No	No	No	No	No	No	No	No	No	No	No	No	No	0	0	45	43	No	0	0
694	NCA01	30 SUTHERLAND STREET ST PETERS 2044	GF	NE	RES	55	50	50	47	51	48	50	47	51	49	46	44	No	No	No	No	No	No	No	No	No	No	No	No	No	0	0	51	49	No	0	0
694	NCA01	30 SUTHERLAND STREET ST PETERS 2044	F 1	NE	RES	55	50	52	49	53	50	52	49	53	51	48	47	No	No	No	No	No	Yes	No	No	No	No	No	No	No	0	0	53	51	No	0	0
694	NCA01	30 SUTHERLAND STREET ST PETERS 2044	GF	SW	RES	55	50	46	43	48	45	46	43	48	46	45	43	No	No	Yes	Yes	No	No	Yes	Yes	No	No	No	No	No	0	0	48	46	No	0	0
694	NCA01	30 SUTHERLAND STREET ST PETERS 2044	F 1	SW	RES	55	50	48	45	50	47	48	45	51	48	48	46	No	No	Yes	Yes	No	No	Yes	Yes	No	No	No	No	No	0	0	51	48	No	0	0
696	NCA01	UNIT 1 48 FREDERICK STREET SYDENHAM 2044	GF	SW	RES	55	50	42	39	43	40	42	39	44	41	39	38	No	No	No	No	No	No	No	Yes	No	No	No	No	No	0	0	44	41	No	0	0
696	NCA01	UNIT 1 48 FREDERICK STREET SYDENHAM 2044	F 1	SW	RES	55	50	45	42	47	44	45	43	48	45	44	42	No	No	Yes	Yes	No	No	Yes	Yes	No	No	No	No	No	0	0	48	45	No	0	0
696	NCA01	UNIT 1 48 FREDERICK STREET SYDENHAM 2044	GF	NW	RES	55	50	41	38	43	40	41	38	43	40	39	37	No	No	No	No	No	No	No	Yes	No	No	No	No	No	0	0	43	40	No	0	0
696	NCA01	UNIT 1 48 FREDERICK STREET SYDENHAM 2044	F 1	NW	RES	55	50	44	41	46	43	45	42	47	44	43	41	No	No	No	No	No	No	No	Yes	No	No	No	No	No	0	0	47	44	No	0	0
696	NCA01	UNIT 1 48 FREDERICK STREET SYDENHAM 2044	GF	NW	RES	55	50	42	39	43	40	42	39	44	41	39	37	No	No	No	No	No	No	No	No	No	No	No	No	No	0	0	44	41	No	0	0
696	NCA01	UNIT 1 48 FREDERICK STREET SYDENHAM 2044	F 1	NW	RES	55	50	45	42	47	44	45	42	47	45	43	41	No	No	No	No	No	No	No	Yes	No	No	No	No	No	0	0	47	45	No	0	0
696	NCA01	UNIT 1 48 FREDERICK STREET SYDENHAM 2044	GF	SW	RES	55	50	44	41	47	44	45	42	47	45	44	42	No	No	Yes	Yes	No	No	Yes	Yes	No	No	No	No	No	0	0	47	45	No	0	0
696	NCA01	UNIT 1 48 FREDERICK STREET SYDENHAM 2044	F 1	SW	RES	55	50	46	43	49	46	46	44	49	47	47	45	No	No	Yes	Yes	No	No	Yes	Yes	No	No	No	No	No	0	0	49	47	No	0	0
696	NCA01	UNIT 1 48 FREDERICK STREET SYDENHAM 2044	GF	SE	RES	55	50	45	42	47	44	45	43	47	44	43	41	No	No	No	No	No	No	No	No	No	No	No	No	No	0	0	47	44	No	0	0
696	NCA01	UNIT 1 48 FREDERICK STREET SYDENHAM 2044	F 1	SE	RES	55	50	47	44	48	46	47	45	49	46	45	43	No	No	No	No	No	No	No	No	No	No	No	No	No	0	0	49	46	No	0	0
696	NCA01	UNIT 1 48 FREDERICK STREET SYDENHAM 2044	GF	E	RES	55	50	47	45	49	46	48	45	50	47	46	45	No	No	No	No	No	No	No	Yes	No	No	No	No	No	0	0	50	47	No	0	0
696	NCA01	UNIT 1 48 FREDERICK STREET SYDENHAM 2044	F 1	E	RES	55	50	49	46	51	48	49	47	52	49	48	47	No	No	Yes	Yes	No	No	Yes	Yes	No	No	No	No	No	0	0	52	49	No	0	0
696	NCA01	UNIT 1 48 FREDERICK STREET SYDENHAM 2044	GF	NE	RES	55	50	47	44	49	46	47	45	50	47	46	45	No	No	Yes	Yes	No	No	Yes	Yes	No	No	No	No	No	0	0	50	47	No	0	0
696	NCA01	UNIT 1 48 FREDERICK STREET SYDENHAM 2044	F 1	NE	RES	55	50	49	46	51	48	49	46	51	49	48	47	No	No	Yes	Yes	No	No	Yes	Yes	No	No	No	No	No	0	0	51	49	No	0	0
696	NCA01	UNIT 1 48 FREDERICK STREET SYDENHAM 2044	GF	NE	RES	55	50	45	42	46	43	45	42	46	43	42	40	No	No	No	No	No	No	No	No	No	No	No	No	No	0	0	46	43	No	0	0
696	NCA01	UNIT 1 48 FREDERICK STREET SYDENHAM 2044	F 1	NE	RES	55	50	47	44	48	45	47	44	49	46	45	43	No	No	No	No	No	No	No	No	No	No	No	No	No	0	0	49	46	No	0	0
696	NCA01	UNIT 1 48 FREDERICK STREET SYDENHAM 2044	GF	NE	RES	55	50	46	43	48	45	46	44	48	46	45	43	No	No	No	No	No	No	No	Yes	No	No	No	No	No	0	0	48	46	No	0	0
696	NCA01	UNIT 1 48 FREDERICK STREET SYDENHAM 2044	F 1	NE	RES	55	50	48	45	50	47	48	45	50	48	47	46	No	No	Yes	Yes	No	No	Yes	Yes	No	No	No	No	No	0	0	50	48	No	0	0
697	NCA01	25 SUTHERLAND STREET ST PETERS 2044	GF	SE	RES	55	50	48	45	48	46	48	45	49	46	44	42	No	No	No	No	No	No	No	No	No	No	No	No	No	0	0	49	46	No	0	0
697	NCA01	25 SUTHERLAND STREET ST PETERS 2044	GF	SE	RES	55	50	48	45	48	45	48	45	49	46	43	42	No	No	No	No	No	No	No	No	No	No	No	No	No	0	0	49	46	No	0	0
697	NCA01	25 SUTHERLAND STREET ST PETERS 2044	GF	SE	RES	55	50	49	46	51	47	50	47	51	48	46	44	No	No	No	No	No	No	No	No	No	No	No	No	No	0	0	51	48	No	0	0
697	NCA01	25 SUTHERLAND STREET ST PETERS 2044	GF	NE	RES	55	50	53	50	54	51	54	51	55	52	48	47	No	Yes	No	No	No	Yes	No	No	No	No	No	No	No	0	0	55	52	No	0	0
700	NCA01	315 PRINCES HIGHWAY ST PETERS 2044	GF	SE	RES	55	50	76	73	76	73	77	74	77	73	52	50	Yes	Yes	No	No	Yes	Yes	No	No	No	No	No	No	No	0	0	77	73	No	0	0
700	NCA01	315 PRINCES HIGHWAY ST PETERS 2044	GF	NE	RES	55	50	50	47	50	47	50	47	51	48	42	40	No	No	No	No	No	No	No	No	No	No	No	No	No	0	0	51	48	No	0	0
700	NCA01	315 PRINCES HIGHWAY ST PETERS 2044	GF	NE	RES	55	50	51	48	51	48	51	48	52	49	44	42	No	No	No	No	No	No	No	No	No	No	No	No	No	0	0	52	49	No	0	0
700	NCA01	315 PRINCES HIGHWAY ST PETERS 2044	GF	NW	RES	55	50	49	46	50	46	49	46	50	47	42	40	No	No	No	No	No	No	No	No	No	No	No	No	No	0	0	50	47	No	0	0
701	NCA01	30 SUTHERLAND STREET ST PETERS 2044	GF	SW	RES	55	50	46	43	49	46	47	44	49	47	46	44	No	No	Yes	Yes	No	No	Yes	Yes	No	No	No	No	No	0	0	49	47	No	0	0
701	NCA01	30 SUTHERLAND STREET ST PETERS 2044	F 1	SW	RES	55	50	49	46	51	48	49	46	51	49	48	46	No	No	Yes	Yes	No	No	Yes	Yes	No	No	No	No	No	0	0	51	49	No	0	0
701	NCA01	30 SUTHERLAND STREET ST PETERS 2044	GF	SE	RES	55	50	45	42	46	43	45	42	47	44	42	40	No	No	No	No	No	No	No	No	No	No	No	No	No	0	0	47	44	No	0	0
701	NCA01	30 SUTHERLAND STREET ST PETERS 2044	F 1	SE	RES	55	50	50	47	52	49	50	47	52	50	49	47	No	No	No	No	No	No	No	Yes	No	No	No	No	No	0	0	52	50	No	0	0
701	NCA01	30 SUTHERLAND STREET ST PETERS 2044	GF	NE	RES	55	50	50	47	51	48	50	48	52	49	47	45	No	No	No	No	No	No	No	No	No	No	No	No	No	0	0	52	49	No	0	0
701	NCA01	30 SUTHERLAND STREET ST PETERS 2044	F 1	NE	RES	55	50	52	49	53	50	52	50	54	51	49	47	No	No	No	No	No	Yes	No	No	No	No	No	No	No	0	0	54	51	No	0	0
702	NCA01	20 GROVE STREET ST PETERS 2044	GF	SW	RES	55	50	59	56	59	56	59	56	60	56	48	47	Yes	Yes	No	No	Yes	Yes	No	No	No	No	No	No	No	0	0	60	56	No	0	0
702	NCA01	20 GROVE STREET ST PETERS 2044	GF	NE	RES	55	50	56	53	57	54	56	53	57	54	49	48	Yes	Yes	No	No	Yes	Yes	No	No	No	No	No	No	No	0	0	57	54	No	0	0
703	NCA01	27 SUTHERLAND STREET ST PETERS 2044	F 1	NE	RES	55	50	52	49	53	50	52	50	54	51	49	48	No	No	No	No	No	Yes	No	No	No	No	No	No	No	0	0	54	51	No	0	0
703	NCA01	27 SUTHERLAND STREET ST PETERS 2044	F 1	NW	RES	55	50	46	43	46	43	46	43	47	44	41	39	No	No	No	No	No	No	No	No	No	No	No	No	No	0	0	47	44	No	0	0
703	NCA01	27 SUTHERLAND STREET ST PETERS 2044	GF	SW	RES	55	50	51	48	52	49	52	49	53	50	46	44	No	No	No	No	No	No	No	No	No	No	No	No	No	0	0	53	50	No	0	0
703	NCA01	27 SUTHERLAND STREET ST PETERS 2044	F 1	SW	RES	55	50	53	50	54	51	53	50	54	52	48	46	No	Yes	No	No	No	Yes	No	No	No	No	No	No	No	0	0	54	52	No	0	0
704	NCA01	23 SUTHERLAND STREET ST PETERS 2044	GF	NE	RES	55	50	49	45	50	47	49	46	50	47	45	43	No	No	No	No	No	No	No	No	No	No	No	No	No	0	0	50	47	No	0	0
704	NCA01	23 SUTHERLAND STREET ST PETERS 2044	GF	NW	RES	55	50	48	45	49	46	48	45	49	47	44	42	No	No	No	No	No	No	No	No	No	No	No	No	No	0	0	49	47	No	0	0
704	NCA01	23 SUTHERLAND STREET ST PETERS 2044	GF	NW	RES	55	50	48	44	48	45	48	45	49	46	43	42	No	No	No	No	No	No	No	No	No	No	No	No	No	0	0	49	46	No	0	0
705	NCA01	65 YELVERTON STREET SYDENHAM 2044	GF	SE	RES	55	50	43	40	45	42	43	40	45	43	42	40	No	No	Yes	Yes	No	No	Yes	Yes	No	No	No	No	No	0	0	45	43	No	0	0
705	NCA01	65 YELVERTON STREET SYDENHAM 2044	GF	SE	RES	55	50	42	39	44	41	42	40	44	42	41	39	No	No	No	No	No	No	No	Yes	No	No	No	No	No	0	0	44	42	No	0	0
706	NCA01	43 FREDERICK STREET ST PETERS 2044	GF	NE	RES	55	50	47	44	49	47	48	45	50	47	47	45	No	No	Yes	Yes	No	No	Yes	Yes	No	No	No	No	No	0	0	50	47	No	0	0
706	NCA01	43 FREDERICK STREET ST PETERS 2044	GF	NW	RES	55	50	46	43	47	44	46	43	48	45	44	42	No	No	No	No	No	No	No	Yes	No	No	No	No	No	0	0	48	45	No	0	0
706	NCA01	43 FREDERICK STREET ST PETERS 2044	GF	NE	RES	55	50	46	43	48	45	46	43	48	46	44	42	No	No	No	No	No	No	No	Yes	No	No	No	No	No	0	0	48	46	No	0	0
706	NCA01	43 FREDERICK STREET ST PETERS 2044	GF	NW	RES	55	50	46	43	47	44	46	43	48	45	43	42	No	No	No	No	No	No	No	Yes	No	No	No	No	No	0	0	48	45	No	0	0
706	NCA01	43 FREDERICK STREET ST PETERS 2044	GF	SW	RES	55	50	46	43	47	44	46	43	48	45	44	42	No	No	No	No	No	No	No	Yes	No	No	No	No	No	0	0	48	45	No	0	0
706	NCA01	43 FREDERICK STREET ST PETERS 2044	GF	NW	RES	55	50	46	43	47	44	46	43	48	45	44	42	No	No	No	No	No	No	No	No	No	No	No	No	No	0	0	48	45	No	0	0
707	NCA01	21 SUTHERLAND STREET ST PETERS 2044	GF	SE	RES	55	50	46	43	47	44	46	43	47	44	41	40	No	No	No	No	No	No	No	No	No	No	No	No	No	0	0	47	44	No	0	0
707	NCA01	21 SUTHERLAND STREET ST PETERS 2044	GF	NE	RES	55	50	56	53	56	53	56	53	57	54	49	47	Yes	Yes	No	No	Yes	Yes	No	No	No	No	No	No	No	0	0	57	54	No	0	0
708	NCA01	317 PRINCES HIGHWAY ST PETERS 2044	GF	SE	RES	55	50	76	73	76	73	76	73	76	73	52	50	Yes	Yes	No	No	Yes	Yes	No	No	No	No	No	No	No	0	0	76	73	No	0	0
708	NCA01	317 PRINCES HIGHWAY ST PETERS 2044	GF	NE	RES	55	50	50	47	50	47	50	47	51	48	42	40	No	No	No	No	No	No	No	No	No	No	No	No	No	0	0	51	48	No	0	0
708	NCA01	317 PRINCES HIGHWAY ST PETERS 2044	GF	NE	RES	55	50	51	47	51	48	51	48	51	48	43	42	No	No	No	No	No	No	No	No	No	No	No	No	No	0	0	51	48	No	0	0
708	NCA01	317 PRINCES HIGHWAY ST PETERS 2044	GF	NE	RES	55	50	49	46	50	47	50	47	50	47	42	41	No	No	No	No	No	No	No	No	No	No	No	No	No	0	0	50	47	No	0	0

Receiver ID	NCA	Residential Receiver Address	Floor	Facade Direction	Receiver Type	Criteria		NBLD Year of Opening		BLD Year of Opening		NBLD Design Year		BLD Design Year		Project Only Design Year		NCG Criteria Exceeded? (YoO)		Does it increase above 2 dB over existing?		NCG Criteria Exceeded? (DY)		Does it increase above 2 dB over existing?		Cumulative Limit Exceeded?		Is it Acute?		Consider for Treatment?	Exceedance	Treatment Package	Final Mitigation Scenario		Consider for Treatment? (After Mitigation)	Exceedance	Treatment Package
						Day	Night	Day	Night	Day	Night	Day	Night	Day	Night	Day	Night	Day	Night	Day	Night	Day	Night	Day	Night	Day	Night	Day	Night	Day	Night				Day	Night			
708	NCA01	317 PRINCES HIGHWAY ST PETERS 2044	GF	NE	RES	55	50	50	47	51	48	50	47	51	48	44	42	No	No	No	No	No	No	No	No	No	No	No	No	No	0	0	51	48	No	0	0
708	NCA01	317 PRINCES HIGHWAY ST PETERS 2044	GF	NW	RES	55	50	50	46	50	47	50	47	50	47	42	41	No	No	No	No	No	No	No	No	No	No	No	No	No	0	0	50	47	No	0	0
711	NCA01	63 YELVERTON STREET SYDENHAM 2044	GF	SW	RES	55	50	45	42	48	45	45	43	48	46	46	44	No	No	Yes	Yes	No	No	Yes	Yes	No	No	No	No	No	0	0	48	46	No	0	0
711	NCA01	63 YELVERTON STREET SYDENHAM 2044	GF	NE	RES	55	50	44	41	47	44	45	42	48	45	45	43	No	No	Yes	Yes	No	No	Yes	Yes	No	No	No	No	No	0	0	48	45	No	0	0
712	NCA01	25 SUTHERLAND STREET ST PETERS 2044	F 1	NE	RES	55	50	52	49	54	51	53	50	54	51	49	48	No	Yes	No	No	No	Yes	No	No	No	No	No	No	No	0	0	54	51	No	0	0
712	NCA01	25 SUTHERLAND STREET ST PETERS 2044	GF	SW	RES	55	50	52	49	53	50	52	49	53	50	46	44	No	No	No	No	No	No	No	No	No	No	No	No	No	0	0	53	50	No	0	0
712	NCA01	25 SUTHERLAND STREET ST PETERS 2044	F 1	SW	RES	55	50	54	50	54	51	54	51	55	52	48	47	No	Yes	No	No	No	Yes	No	No	No	No	No	No	No	0	0	55	52	No	0	0
713	NCA01	18 GROVE STREET ST PETERS 2044	GF	SW	RES	55	50	61	58	61	58	61	58	62	58	49	47	Yes	Yes	No	No	Yes	Yes	No	No	No	No	No	No	No	0	0	62	58	No	0	0
713	NCA01	18 GROVE STREET ST PETERS 2044	GF	NE	RES	55	50	57	54	57	54	57	54	58	55	50	48	Yes	Yes	No	No	Yes	Yes	No	No	No	No	No	No	No	0	0	58	55	No	0	0
714	NCA01	28 SUTHERLAND STREET ST PETERS 2044	GF	NW	RES	55	50	45	42	47	44	45	43	47	44	42	40	No	No	No	No	No	No	No	No	No	No	No	No	No	0	0	47	44	No	0	0
714	NCA01	28 SUTHERLAND STREET ST PETERS 2044	GF	NW	RES	55	50	45	42	46	43	45	42	46	44	42	40	No	No	No	No	No	No	No	No	No	No	No	No	No	0	0	46	44	No	0	0
714	NCA01	28 SUTHERLAND STREET ST PETERS 2044	GF	SW	RES	55	50	47	44	49	46	47	44	49	47	46	44	No	No	No	Yes	No	No	Yes	Yes	No	No	No	No	No	0	0	49	47	No	0	0
714	NCA01	28 SUTHERLAND STREET ST PETERS 2044	GF	SE	RES	55	50	45	42	46	43	45	42	47	44	42	40	No	No	No	No	No	No	No	No	No	No	No	No	No	0	0	47	44	No	0	0
714	NCA01	28 SUTHERLAND STREET ST PETERS 2044	GF	NE	RES	55	50	50	47	51	49	51	48	52	49	47	45	No	No	No	No	No	No	No	No	No	No	No	No	No	0	0	52	49	No	0	0
715	NCA01	319 PRINCES HIGHWAY ST PETERS 2044	GF	SE	RES	55	50	75	72	75	72	76	73	76	72	52	50	Yes	Yes	No	No	Yes	Yes	No	No	No	No	No	No	No	0	0	76	72	No	0	0
715	NCA01	319 PRINCES HIGHWAY ST PETERS 2044	GF	NE	RES	55	50	51	47	51	48	51	48	51	48	42	41	No	No	No	No	No	No	No	No	No	No	No	No	No	0	0	51	48	No	0	0
715	NCA01	319 PRINCES HIGHWAY ST PETERS 2044	GF	NE	RES	55	50	51	48	51	48	51	48	52	49	44	42	No	No	No	No	No	No	No	No	No	No	No	No	No	0	0	52	49	No	0	0
715	NCA01	319 PRINCES HIGHWAY ST PETERS 2044	GF	NW	RES	55	50	50	47	50	47	50	47	51	48	43	41	No	No	No	No	No	No	No	No	No	No	No	No	No	0	0	51	48	No	0	0
716	NCA01	61 YELVERTON STREET SYDENHAM 2044	GF	SW	RES	55	50	45	42	48	45	46	43	48	46	46	44	No	No	Yes	Yes	No	No	Yes	Yes	No	No	No	No	No	0	0	48	46	No	0	0
716	NCA01	61 YELVERTON STREET SYDENHAM 2044	GF	NE	RES	55	50	45	42	48	45	46	43	48	46	45	44	No	No	Yes	Yes	No	No	Yes	Yes	No	No	No	No	No	0	0	48	46	No	0	0
716	NCA01	61 YELVERTON STREET SYDENHAM 2044	GF	NE	RES	55	50	45	42	48	45	45	42	48	46	45	44	No	No	Yes	Yes	No	No	Yes	Yes	No	No	No	No	No	0	0	48	46	No	0	0
717	NCA01	23 SUTHERLAND STREET ST PETERS 2044	GF	SW	RES	55	50	52	49	53	50	53	50	54	51	46	45	No	No	No	No	No	Yes	No	No	No	No	No	No	No	0	0	54	51	No	0	0
717	NCA01	23 SUTHERLAND STREET ST PETERS 2044	F 1	SW	RES	55	50	54	51	55	52	54	51	55	52	49	47	No	Yes	No	No	No	Yes	No	No	No	No	No	No	No	0	0	55	52	No	0	0
718	NCA01	16 GROVE STREET ST PETERS 2044	GF	SW	RES	55	50	62	59	62	59	62	59	62	59	50	48	Yes	Yes	No	No	Yes	Yes	No	No	No	No	No	No	No	0	0	62	59	No	0	0
718	NCA01	16 GROVE STREET ST PETERS 2044	GF	SE	RES	55	50	63	59	63	59	63	60	63	60	50	49	Yes	Yes	No	No	Yes	Yes	No	No	No	No	No	No	No	0	0	63	60	No	0	0
718	NCA01	16 GROVE STREET ST PETERS 2044	GF	SE	RES	55	50	62	59	62	59	62	59	62	59	50	48	Yes	Yes	No	No	Yes	Yes	No	No	No	No	No	No	No	0	0	62	59	No	0	0
718	NCA01	16 GROVE STREET ST PETERS 2044	GF	NE	RES	55	50	58	55	58	55	58	55	59	56	50	48	Yes	Yes	No	No	Yes	Yes	No	No	No	No	No	No	No	0	0	59	56	No	0	0
720	NCA01	41 FREDERICK STREET ST PETERS 2044	GF	SW	RES	55	50	47	44	49	47	48	45	50	48	47	45	No	No	Yes	Yes	No	No	Yes	Yes	No	No	No	No	No	0	0	50	48	No	0	0
720	NCA01	41 FREDERICK STREET ST PETERS 2044	GF	NE	RES	55	50	48	45	50	47	48	45	50	48	47	45	No	No	Yes	Yes	No	No	Yes	Yes	No	No	No	No	No	0	0	50	48	No	0	0
723	NCA01	21 SUTHERLAND STREET ST PETERS 2044	GF	SW	RES	55	50	53	50	54	51	53	50	54	51	47	45	No	Yes	No	No	No	Yes	No	No	No	No	No	No	No	0	0	54	51	No	0	0
723	NCA01	21 SUTHERLAND STREET ST PETERS 2044	F 1	SW	RES	55	50	55	52	56	53	55	52	56	53	50	48	Yes	Yes	No	No	Yes	Yes	No	No	No	No	No	No	No	0	0	56	53	No	0	0
723	NCA01	21 SUTHERLAND STREET ST PETERS 2044	GF	SE	RES	55	50	47	44	48	45	47	44	48	45	42	40	No	No	No	No	No	No	No	No	No	No	No	No	No	0	0	48	45	No	0	0
723	NCA01	21 SUTHERLAND STREET ST PETERS 2044	F 1	SE	RES	55	50	53	49	54	51	53	50	54	51	49	48	No	Yes	No	No	No	Yes	No	No	No	No	No	No	No	0	0	54	51	No	0	0
724	NCA01	17 SUTHERLAND STREET ST PETERS 2044	GF	SW	RES	55	50	54	51	54	51	54	51	55	52	47	45	No	Yes	No	No	No	Yes	No	No	No	No	No	No	No	0	0	55	52	No	0	0
724	NCA01	17 SUTHERLAND STREET ST PETERS 2044	GF	SE	RES	55	50	47	44	48	45	47	44	48	46	42	41	No	No	No	No	No	No	No	No	No	No	No	No	No	0	0	48	46	No	0	0
724	NCA01	17 SUTHERLAND STREET ST PETERS 2044	GF	NE	RES	55	50	56	53	57	54	56	54	57	54	49	47	Yes	Yes	No	No	Yes	Yes	No	No	No	No	No	No	No	0	0	57	54	No	0	0
724	NCA01	17 SUTHERLAND STREET ST PETERS 2044	GF	NW	RES	55	50	47	44	48	45	48	45	49	46	43	41	No	No	No	No	No	No	No	No	No	No	No	No	No	0	0	49	46	No	0	0
725	NCA01	59 YELVERTON STREET SYDENHAM 2044	GF	SW	RES	55	50	45	42	48	45	45	43	48	46	45	44	No	No	Yes	Yes	No	No	Yes	Yes	No	No	No	No	No	0	0	48	46	No	0	0
725	NCA01	59 YELVERTON STREET SYDENHAM 2044	GF	SE	RES	55	50	41	38	43	40	41	39	43	41	39	37	No	No	No	No	No	No	Yes	Yes	No	No	No	No	No	0	0	43	41	No	0	0
725	NCA01	59 YELVERTON STREET SYDENHAM 2044	GF	NE	RES	55	50	46	43	48	46	46	43	49	47	46	44	No	No	Yes	Yes	No	No	Yes	Yes	No	No	No	No	No	0	0	49	47	No	0	0
726	NCA01	24 SUTHERLAND STREET ST PETERS 2044	GF	NW	RES	55	50	45	42	46	43	45	42	47	44	42	40	No	No	No	No	No	No	No	No	No	No	No	No	No	0	0	47	44	No	0	0
726	NCA01	24 SUTHERLAND STREET ST PETERS 2044	GF	SW	RES	55	50	47	44	49	46	47	44	50	47	46	44	No	No	Yes	Yes	No	No	Yes	Yes	No	No	No	No	No	0	0	50	47	No	0	0
726	NCA01	24 SUTHERLAND STREET ST PETERS 2044	GF	SE	RES	55	50	47	44	48	45	47	45	49	46	44	42	No	No	No	No	No	No	No	No	No	No	No	No	No	0	0	49	46	No	0	0
726	NCA01	24 SUTHERLAND STREET ST PETERS 2044	GF	SE	RES	55	50	48	45	49	46	48	46	50	47	45	43	No	No	No	No	No	No	No	No	No	No	No	No	No	0	0	50	47	No	0	0
726	NCA01	24 SUTHERLAND STREET ST PETERS 2044	GF	NE	RES	55	50	51	48	52	49	51	48	52	50	47	45	No	No	No	No	No	No	No	No	No	No	No	No	No	0	0	52	50	No	0	0
728	NCA01	39 FREDERICK STREET ST PETERS 2044	GF	SW	RES	55	50	48	44	50	47	48	45	50	48	47	45	No	No	Yes	Yes	No	No	Yes	Yes	No	No	No	No	No	0	0	50	48	No	0	0
728	NCA01	39 FREDERICK STREET ST PETERS 2044	GF	NE	RES	55	50	48	45	50	47	48	46	50	48	46	45	No	No	No	No	No	No	No	Yes	No	No	No	No	No	0	0	50	48	No	0	0
728	NCA01	39 FREDERICK STREET ST PETERS 2044	GF	NW	RES	55	50	46	43	47	44	46	43	48	45	43	42	No	No	No	No	No	No	No	No	No	No	No	No	No	0	0	48	45	No	0	0
728	NCA01	39 FREDERICK STREET ST PETERS 2044	GF	NW	RES	55	50	46	43	47	44	46	43	48	45	43	41	No	No	No	No	No	No	No	No	No	No	No	No	No	0	0	48	45	No	0	0
729	NCA01	37 FREDERICK STREET ST PETERS 2044	GF	SW	RES	55	50	48	45	50	47	48	45	50	48	47	45	No	No	Yes	Yes	No	No	Yes	Yes	No	No	No	No	No	0	0	50	48	No	0	0
729	NCA01	37 FREDERICK STREET ST PETERS 2044	GF	SE	RES	55	50	47	44	49	46	47	44	49	46	45	43	No	No	No	No	No	No	No	Yes	No	No	No	No	No	0	0	49	46	No	0	0
729	NCA01	37 FREDERICK STREET ST PETERS 2044	GF	SE	RES	55	50	47	44	49	46	47	44	49	46	45	43	No	No	No	No	No	No	No	No	No	No	No	No	No	0	0	49	46	No	0	0
729	NCA01	37 FREDERICK STREET ST PETERS 2044	GF	NE	RES	55	50	49	46	50	47	49	46	51	48	47	45	No	No	No	No	No	No	No	Yes	No	No	No	No	No	0	0	51	48	No	0	0
731	NCA01	22 SUTHERLAND STREET ST PETERS 2044	GF	NW	RES	55	50	47	44	48	45	47	44	48	46	44	42	No	No	No	No	No	No	No	No	No	No	No	No	No	0	0	48	46	No	0	0
731	NCA01	22 SUTHERLAND STREET ST PETERS 2044	GF	SW	RES	55	50	48	45	49	46	48	45	50	47	46	44	No	No	No	No	No	No	No	Yes	No	No	No	No	No	0	0	50	47	No	0	0
731	NCA01	22 SUTHERLAND STREET ST PETERS 2044	GF	NE	RES	55	50	52	48	52	49	52	49	53	50	47	46	No	No	No	No	No	No	No	No	No	No	No	No	No	0	0	53	50	No	0	0
732	NCA01	35 FREDERICK STREET ST PETERS 2044	GF	SW	RES	55	50	49	45	50	47	49	46	51	48	47	45	No	No	No	Yes	No	No	Yes	Yes	No	No	No	No	No	0	0	51	48	No	0	0
732	NCA01	35 FREDERICK STREET ST PETERS 2044	GF	SE	RES	55	50	45	42	47	44	45	43	47	45	43	41	No	No	No	No	No	No	No	No	No	No	No	No	No	0	0	47	45	No	0	0
732	NCA01	35 FREDERICK STREET ST PETERS 2044	GF	NE	RES	55	50	49	46	50	47	49	46	51	48	47	45	No	No	No	No	No	No	No	Yes	No	No	No	No	No	0	0	51	48	No	0	0
732	NCA01	35 FREDERICK STREET ST PETERS 2044	GF	NW	RES	55	50	47	44	49	46	47	45	49	47	45	43	No	No	No	No	No	No	No	Yes	No	No	No	No	No	0	0	49	47	No	0	0
735	NCA01	57 YELVERTON STREET SYDENHAM 2044	GF	SW	RES	55	50	45	42	48	45	45	42	48	46	46	44	No	No	Yes	Yes	No	No	Yes	Yes	No	No	No	No	No	0	0	48	46	No	0	0
735	NCA01	57 YELVERTON STREET SYDENHAM 2044	F 1	SW	RES	55	50	48	45	50	48	48	45	51	49	48	47	No	No	Yes	Yes	No	No	Yes	Yes	No	No	No	No	No	0	0	51	49	No	0	0
735	NCA01	57 YELVERTON STREET SYDENHAM 2044	GF	NE	RES	55	50	45	42	47	44	45	42	47	45	44	42	No	No	No	No	No	No	Yes	Yes	No	No	No	No	No	0	0	47	45	No	0	0
735	NCA01	57 YELVERTON STREET SYDENHAM 2044	F 1	NE	RES	55	50	47	45	50	47	48	45	50	48	47	45	No	No	Yes	Yes	No	No	Yes	Yes	No	No	No	No	No	0	0	50	48	No	0	0
735	NCA01	57 YELVERTON STREET SYDENHAM 2044	GF	SE	RES	55	50	45	42	47	44	45	43	48	45	44	43	No	No	Yes	Yes	No	No	Yes	Yes	No	No	No	No	No	0	0	48	45	No	0	0
735	NCA01	57 YELVERTON STREET SYDENHAM 2044	F 1	SE	RES	55	50	48	45	50	47	48	45	51	48	48	46	No	No	Yes	Yes	No	No	Yes	Yes	No	No	No	No	No	0	0	51	48	No	0	0
735	NCA01	57 YELVERTON STREET SYDENHAM 2044	GF	NE	RES	55	50	46	43	48	45	46	43	48	46	45	44	No	No	Yes	Yes	No	No	Yes	Yes	No	No	No	No	No	0	0	48	46	No	0	0
735	NCA01	57 YELVERTON STREET SYDENHAM 2044	F 1	NE	RES	55	50	48	45	50	47	48	45	51	48	48	46	No	No	Yes	Yes	No	No	Yes	Yes	No	No	No	No	No	0	0	51	48	No	0	0
735	NCA01	57 YELVERTON STREET SYDENHAM 2044	GF	NW	RES	55	50	42	39	44	41	42	39	44	42	40	38	No	No	No	No	No	No	Yes	Yes	No	No	No	No	No	0	0	44	42	No	0	0
735	NCA01	57 YELVERTON STREET SYDENHAM 2044	F 1	NW	RES	55	50	46	43	49	46	47	44	49	47	46	44	No	No	Yes	Yes	No	No	Yes	Yes	No	No	No	No	No	0	0	49	47	No	0	0
736	NCA01	15 SUTHERLAND STREET ST PETERS 2044	GF	SW	RES	55	50	55	52	56	52	55	52	56	53	48	46	Yes	Yes	No	No	Yes	Yes	No	No	No	No	No	No	No	0	0	56	53	No	0	0
736	NCA01	15 SUTHERLAND STREET ST PETERS 2044	GF	SE	RES	55	50	52	49	52	49	52	49	53	50	47	45	No	No	No	No	No	No	No	No	No	No	No	No	No	0	0	53	50	No	0	0
736	NCA01	15 SUTHERLAND STREET ST PETERS 2044	GF	NE	RES	55	50	57	54	57	54	57	54	57	54	49	47	Yes	Yes	No	No	Yes	Yes	No	No	No	No	No	No	No	0	0	57	54	No	0	0
736	NCA01	15 SUTHERLAND STREET ST PETERS 2044	GF	NW	RES	55	50	48	45	48	45	48	45	49	46	43	41	No	No	No	No	No	No	No	No	No	No	No	No	No	0	0	49	46	No	0	0
738	NCA01	44 FREDERICK STREET SYDENHAM 2044	GF	SW	RES	55	50	45	42	48	45	46	43	48	46	45	43	No	No	Yes	Yes	No	No	Yes	Yes	No	No	No	No	No	0	0	48	46	No	0	0
738	NCA01	44 FREDERICK STREET SYDENHAM 2044	GF	NE	RES	55	50	49	46	50	48	49	46	51	49	47	46	No	No	No	No	No	No	No	Yes	No	No	No	No	No	0	0	51	49	No	0	0
738	NCA01	44 FREDERICK STREET SYDENHAM 2044	GF	NW	RES	55	50	43	40	45	42	43	41	45	43	41	39	No	No	No	No	No	No	No	No	No	No	No	No	No	0	0	45	43	No	0	0
739	NCA01	31 FREDERICK STREET ST PETERS 2044	GF	SW	RES	55	50	48	45	50	47	48	46	51	48	47	45	No	No	Yes	Yes	No	No	Yes	Yes	No	No	No	No	No	0	0	51	48	No	0	0
739	NCA01	31 FREDERICK STREET ST PETERS 2044	GF	SE	RES	55	50	46	43	48	45	47	44	48	46	44	42	No	No	No	No	No	No	No	No	No	No	No	No	No	0	0	48	46	No	0	0
739	NCA01	31 FREDERICK STREET ST PETERS 2044	GF	NE	RES	55	50	48	45	49	47	48	46	50	47	46	44	No	No	No	No	No	No	No	No	No	No	No	No	No	0	0	50	47	No	0	0
739	NCA01	31 FREDERICK STREET ST PETERS 2044	GF	NW	RES	55	50	47	44	48	45	47	45	49	46	44	42	No	No	No	No	No	No	No	No	No	No	No	No	No	0	0	49	46	No	0	0
739	NCA01	31 FREDERICK STREET ST PETERS 2044	GF	NE	RES	55	50	48	45	49	46	48	46	50	47	45	44	No	No	No	No	No	No	No	No	No	No	No	No	No	0	0	50	47	No	0	0
739	NCA01	31 FREDERICK STREET ST PETERS 2044	GF	NW	RES	55	50	45	42	47	44	45	43	47	44	43	41	No	No	No	No	No	No	No	No	No	No	No	No	No	0	0	47	44	No	0	0
739	NCA01	31 FREDERICK STREET ST PETERS 2044	GF	NW	RES	55	50	46	43	47	44	46	43	48	45	43	41	No	No	No	No	No	No	No	No	No	No	No	No	No	0	0	48	45	No	0	0
741	NCA01	20 SUTHERLAND STREET ST PETERS 2044	GF	SW	RES	55	50	48	45	50	47	48	46	50	48	46	45	No	No	No	No	No	No	Yes	Yes	No	No	No	No	No	0	0	50	48	No	0	0

Receiver ID	NCA	Residential Receiver Address	Floor	Facade Direction	Receiver Type	Criteria		NBLD Year of Opening		BLD Year of Opening		NBLD Design Year		BLD Design Year		Project Only Design Year		NCG Criteria Exceeded? (YoO)		Does it increase above 2 dB over existing?		NCG Criteria Exceeded? (DY)		Does it increase above 2 dB over existing?		Cumulative Limit Exceeded?		Is it Acute?		Consider for Treatment?	Exceedance	Treatment Package	Final Mitigation Scenario		Consider for Treatment? (After Mitigation)	Exceedance	Treatment Package
						Day	Night	Day	Night	Day	Night	Day	Night	Day	Night	Day	Night	Day	Night	Day	Night	Day	Night	Day	Night	Day	Night	Day	Night	Day	Night				Day	Night			
741	NCA01	20 SUTHERLAND STREET ST PETERS 2044	GF	SE	RES	55	50	46	43	46	43	46	43	47	44	41	39	No	No	No	No	No	No	No	No	No	No	No	No	No	0	0	47	44	No	0	0
741	NCA01	20 SUTHERLAND STREET ST PETERS 2044	GF	NE	RES	55	50	53	50	54	51	53	51	54	51	48	46	No	Yes	No	No	No	Yes	No	No	No	No	No	No	No	0	0	54	51	No	0	0
743	NCA01	55 YELVERTON STREET SYDENHAM 2044	GF	SE	RES	55	50	47	44	49	46	47	44	49	47	46	44	No	No	Yes	Yes	No	No	Yes	Yes	No	No	No	No	No	0	0	49	47	No	0	0
743	NCA01	55 YELVERTON STREET SYDENHAM 2044	F 1	SE	RES	55	50	48	45	51	48	48	46	51	49	49	47	No	No	Yes	Yes	No	No	Yes	Yes	No	No	No	No	No	0	0	51	49	No	0	0
743	NCA01	55 YELVERTON STREET SYDENHAM 2044	GF	NE	RES	55	50	46	43	48	46	46	43	49	47	46	44	No	No	Yes	Yes	No	No	Yes	Yes	No	No	No	No	No	0	0	49	47	No	0	0
743	NCA01	55 YELVERTON STREET SYDENHAM 2044	F 1	NE	RES	55	50	48	45	50	48	48	45	51	49	48	47	No	No	Yes	Yes	No	No	Yes	Yes	No	No	No	No	No	0	0	51	49	No	0	0
743	NCA01	55 YELVERTON STREET SYDENHAM 2044	GF	NW	RES	55	50	43	40	44	41	43	40	45	42	41	39	No	No	No	No	No	No	No	Yes	No	No	No	No	No	0	0	45	42	No	0	0
743	NCA01	55 YELVERTON STREET SYDENHAM 2044	F 1	NW	RES	55	50	46	43	48	45	47	44	49	46	45	44	No	No	No	Yes	No	No	Yes	Yes	No	No	No	No	No	0	0	49	46	No	0	0
743	NCA01	55 YELVERTON STREET SYDENHAM 2044	GF	NE	RES	55	50	44	42	46	43	45	42	46	44	42	41	No	No	No	No	No	No	No	No	No	No	No	No	No	0	0	46	44	No	0	0
743	NCA01	55 YELVERTON STREET SYDENHAM 2044	F 1	NE	RES	55	50	48	45	50	47	48	45	50	48	47	45	No	No	Yes	Yes	No	No	Yes	Yes	No	No	No	No	No	0	0	50	48	No	0	0
743	NCA01	55 YELVERTON STREET SYDENHAM 2044	GF	SW	RES	55	50	45	42	47	44	45	42	48	45	45	43	No	No	Yes	Yes	No	No	Yes	Yes	No	No	No	No	No	0	0	48	45	No	0	0
743	NCA01	55 YELVERTON STREET SYDENHAM 2044	F 1	SW	RES	55	50	47	44	50	47	47	44	51	48	48	46	No	No	Yes	Yes	No	No	Yes	Yes	No	No	No	No	No	0	0	51	48	No	0	0
744	NCA01	29 FREDERICK STREET ST PETERS 2044	GF	SE	RES	55	50	46	43	47	44	46	43	48	45	43	41	No	No	No	No	No	No	No	No	No	No	No	No	No	0	0	48	45	No	0	0
744	NCA01	29 FREDERICK STREET ST PETERS 2044	GF	NE	RES	55	50	49	46	51	48	49	46	51	49	47	46	No	No	No	No	No	No	No	Yes	No	No	No	No	No	0	0	51	49	No	0	0
744	NCA01	29 FREDERICK STREET ST PETERS 2044	GF	NW	RES	55	50	46	43	47	44	46	43	47	45	43	41	No	No	No	No	No	No	No	No	No	No	No	No	No	0	0	47	45	No	0	0
744	NCA01	29 FREDERICK STREET ST PETERS 2044	GF	NW	RES	55	50	45	42	47	44	46	43	47	45	43	41	No	No	No	No	No	No	No	No	No	No	No	No	No	0	0	47	45	No	0	0
744	NCA01	29 FREDERICK STREET ST PETERS 2044	GF	NW	RES	55	50	46	43	47	44	46	43	48	45	43	41	No	No	No	No	No	No	No	No	No	No	No	No	No	0	0	48	45	No	0	0
744	NCA01	29 FREDERICK STREET ST PETERS 2044	GF	NW	RES	55	50	45	42	47	44	46	43	47	44	43	41	No	No	No	No	No	No	No	No	No	No	No	No	No	0	0	47	44	No	0	0
744	NCA01	29 FREDERICK STREET ST PETERS 2044	GF	NW	RES	55	50	46	43	47	44	46	43	47	45	43	41	No	No	No	No	No	No	No	No	No	No	No	No	No	0	0	47	45	No	0	0
744	NCA01	29 FREDERICK STREET ST PETERS 2044	GF	SW	RES	55	50	47	44	49	46	47	44	49	47	45	44	No	No	No	Yes	No	No	Yes	Yes	No	No	No	No	No	0	0	49	47	No	0	0
745	NCA01	38 FREDERICK STREET SYDENHAM 2044	GF	SW	RES	55	50	44	41	46	43	45	42	47	44	43	41	No	No	Yes	Yes	No	No	Yes	Yes	No	No	No	No	No	0	0	47	44	No	0	0
745	NCA01	38 FREDERICK STREET SYDENHAM 2044	F 1	SW	RES	55	50	47	44	49	46	47	44	49	47	46	44	No	No	Yes	Yes	No	No	Yes	Yes	No	No	No	No	No	0	0	49	47	No	0	0
745	NCA01	38 FREDERICK STREET SYDENHAM 2044	GF	NE	RES	55	50	48	45	49	46	48	45	50	47	46	45	No	No	No	No	No	No	No	Yes	No	No	No	No	No	0	0	50	47	No	0	0
745	NCA01	38 FREDERICK STREET SYDENHAM 2044	F 1	NE	RES	55	50	49	47	51	48	50	47	52	49	48	47	No	No	No	No	No	No	Yes	Yes	No	No	No	No	No	0	0	52	49	No	0	0
747	NCA01	66 YELVERTON STREET SYDENHAM 2044	GF	SW	RES	55	50	43	40	46	43	43	40	46	44	44	42	No	No	Yes	Yes	No	No	Yes	Yes	No	No	No	No	No	0	0	46	44	No	0	0
747	NCA01	66 YELVERTON STREET SYDENHAM 2044	F 1	SW	RES	55	50	45	42	48	45	45	43	49	46	46	44	No	No	Yes	Yes	No	No	Yes	Yes	No	No	No	No	No	0	0	49	46	No	0	0
749	NCA01	64 YELVERTON STREET SYDENHAM 2044	GF	SW	RES	55	50	43	40	46	43	43	41	47	44	44	42	No	No	Yes	Yes	No	No	Yes	Yes	No	No	No	No	No	0	0	47	44	No	0	0
749	NCA01	64 YELVERTON STREET SYDENHAM 2044	F 1	SW	RES	55	50	45	42	49	46	46	43	49	47	47	45	No	No	Yes	Yes	No	No	Yes	Yes	No	No	No	No	No	0	0	49	47	No	0	0
749	NCA01	64 YELVERTON STREET SYDENHAM 2044	GF	NE	RES	55	50	46	43	49	46	46	44	49	47	47	45	No	No	Yes	Yes	No	No	Yes	Yes	No	No	No	No	No	0	0	49	47	No	0	0
749	NCA01	64 YELVERTON STREET SYDENHAM 2044	F 1	NE	RES	55	50	48	45	51	48	48	45	51	49	49	47	No	No	Yes	Yes	No	No	Yes	Yes	No	No	No	No	No	0	0	51	49	No	0	0
751	NCA01	18 SUTHERLAND STREET ST PETERS 2044	GF	NE	RES	55	50	55	51	55	52	55	52	55	53	48	47	No	Yes	No	No	No	Yes	No	No	No	No	No	No	No	0	0	55	53	No	0	0
751	NCA01	18 SUTHERLAND STREET ST PETERS 2044	GF	NW	RES	55	50	45	42	46	43	45	43	47	44	41	39	No	No	No	No	No	No	No	No	No	No	No	No	No	0	0	47	44	No	0	0
751	NCA01	18 SUTHERLAND STREET ST PETERS 2044	GF	NW	RES	55	50	45	42	46	43	45	42	46	44	41	39	No	No	No	No	No	No	No	No	No	No	No	No	No	0	0	46	44	No	0	0
751	NCA01	18 SUTHERLAND STREET ST PETERS 2044	GF	NW	RES	55	50	45	42	46	43	46	43	47	44	41	39	No	No	No	No	No	No	No	No	No	No	No	No	No	0	0	47	44	No	0	0
751	NCA01	18 SUTHERLAND STREET ST PETERS 2044	GF	SW	RES	55	50	48	45	50	47	48	45	50	48	46	44	No	No	No	Yes	No	No	Yes	Yes	No	No	No	No	No	0	0	50	48	No	0	0
752	NCA01	7 SUTHERLAND STREET ST PETERS 2044	GF	SW	RES	55	50	57	54	57	54	58	55	58	55	48	46	Yes	Yes	No	No	Yes	Yes	No	No	No	No	No	No	No	0	0	58	55	No	0	0
752	NCA01	7 SUTHERLAND STREET ST PETERS 2044	F 1	SW	RES	55	50	59	56	59	56	59	56	60	57	51	49	Yes	Yes	No	No	Yes	Yes	No	No	No	No	No	No	No	0	0	60	57	No	0	0
752	NCA01	7 SUTHERLAND STREET ST PETERS 2044	GF	SE	RES	55	50	51	48	52	49	52	49	53	50	46	44	No	No	No	No	No	No	No	No	No	No	No	No	No	0	0	53	50	No	0	0
752	NCA01	7 SUTHERLAND STREET ST PETERS 2044	F 1	SE	RES	55	50	61	58	61	58	61	58	61	58	53	51	Yes	Yes	No	No	Yes	Yes	No	No	No	No	No	No	No	0	0	61	58	No	0	0
752	NCA01	7 SUTHERLAND STREET ST PETERS 2044	GF	NE	RES	55	50	54	50	54	51	54	51	55	52	48	46	No	Yes	No	No	No	Yes	No	No	No	No	No	No	No	0	0	55	52	No	0	0
752	NCA01	7 SUTHERLAND STREET ST PETERS 2044	F 1	NE	RES	55	50	59	56	60	57	60	57	60	57	52	50	Yes	Yes	No	No	Yes	Yes	No	No	No	No	No	No	No	0	0	60	57	No	0	0
752	NCA01	7 SUTHERLAND STREET ST PETERS 2044	GF	NW	RES	55	50	48	45	49	45	48	45	49	46	42	40	No	No	No	No	No	No	No	No	No	No	No	No	No	0	0	49	46	No	0	0
752	NCA01	7 SUTHERLAND STREET ST PETERS 2044	F 1	NW	RES	55	50	52	49	53	50	53	50	54	51	47	46	No	No	No	No	No	Yes	No	No	No	No	No	No	No	0	0	54	51	No	0	0
752	NCA01	7 SUTHERLAND STREET ST PETERS 2044	GF	NW	RES	55	50	48	44	48	45	48	45	49	46	42	40	No	No	No	No	No	No	No	No	No	No	No	No	No	0	0	49	46	No	0	0
752	NCA01	7 SUTHERLAND STREET ST PETERS 2044	F 1	NW	RES	55	50	52	49	53	50	53	50	54	51	47	46	No	No	No	No	No	Yes	No	No	No	No	No	No	No	0	0	54	51	No	0	0
752	NCA01	7 SUTHERLAND STREET ST PETERS 2044	GF	NE	RES	55	50	48	45	49	46	49	46	49	47	43	41	No	No	No	No	No	No	No	No	No	No	No	No	No	0	0	49	47	No	0	0
752	NCA01	7 SUTHERLAND STREET ST PETERS 2044	F 1	NE	RES	55	50	53	50	53	50	53	50	54	51	48	46	No	No	No	No	No	Yes	No	No	No	No	No	No	No	0	0	54	51	No	0	0
752	NCA01	7 SUTHERLAND STREET ST PETERS 2044	GF	NE	RES	55	50	49	46	49	46	49	46	50	47	43	42	No	No	No	No	No	No	No	No	No	No	No	No	No	0	0	50	47	No	0	0
752	NCA01	7 SUTHERLAND STREET ST PETERS 2044	F 1	NE	RES	55	50	53	50	54	51	53	50	54	51	48	46	No	Yes	No	No	No	Yes	No	No	No	No	No	No	No	0	0	54	51	No	0	0
752	NCA01	7 SUTHERLAND STREET ST PETERS 2044	GF	NW	RES	55	50	47	44	48	45	48	45	49	46	42	40	No	No	No	No	No	No	No	No	No	No	No	No	No	0	0	49	46	No	0	0
752	NCA01	7 SUTHERLAND STREET ST PETERS 2044	F 1	NW	RES	55	50	52	49	53	50	52	49	53	50	47	46	No	No	No	No	No	No	No	No	No	No	No	No	No	0	0	53	50	No	0	0
753	NCA01	16 SUTHERLAND STREET ST PETERS 2044	GF	SW	RES	55	50	49	46	51	48	49	46	51	48	47	45	No	No	No	No	No	No	No	No	No	No	No	No	No	0	0	51	48	No	0	0
753	NCA01	16 SUTHERLAND STREET ST PETERS 2044	GF	SE	RES	55	50	50	46	51	48	50	47	51	48	46	44	No	No	No	No	No	No	No	No	No	No	No	No	No	0	0	51	48	No	0	0
753	NCA01	16 SUTHERLAND STREET ST PETERS 2044	GF	SE	RES	55	50	50	46	51	48	50	47	51	48	46	44	No	No	No	No	No	No	No	No	No	No	No	No	No	0	0	51	48	No	0	0
753	NCA01	16 SUTHERLAND STREET ST PETERS 2044	GF	SE	RES	55	50	49	46	50	47	49	46	50	47	44	43	No	No	No	No	No	No	No	No	No	No	No	No	No	0	0	50	47	No	0	0
753	NCA01	16 SUTHERLAND STREET ST PETERS 2044	GF	NE	RES	55	50	56	52	56	53	56	53	56	54	49	47	Yes	Yes	No	No	Yes	Yes	No	No	No	No	No	No	No	0	0	56	54	No	0	0
754	NCA01	36 FREDERICK STREET SYDENHAM 2044	GF	SW	RES	55	50	46	42	48	45	46	43	48	46	45	43	No	No	Yes	Yes	No	No	Yes	Yes	No	No	No	No	No	0	0	48	46	No	0	0
754	NCA01	36 FREDERICK STREET SYDENHAM 2044	F 1	SW	RES	55	50	47	44	50	47	47	45	50	48	48	46	No	No	Yes	Yes	No	No	Yes	Yes	No	No	No	No	No	0	0	50	48	No	0	0
754	NCA01	36 FREDERICK STREET SYDENHAM 2044	GF	SE	RES	55	50	42	39	43	40	42	40	43	41	38	36	No	No	No	No	No	No	No	No	No	No	No	No	No	0	0	43	41	No	0	0
754	NCA01	36 FREDERICK STREET SYDENHAM 2044	F 1	SE	RES	55	50	45	42	46	43	45	42	46	44	42	40	No	No	No	No	No	No	No	No	No	No	No	No	No	0	0	46	44	No	0	0
754	NCA01	36 FREDERICK STREET SYDENHAM 2044	GF	NE	RES	55	50	47	44	49	46	48	45	49	47	45	43	No	No	No	No	No	No	No	No	No	No	No	No	No	0	0	49	47	No	0	0
754	NCA01	36 FREDERICK STREET SYDENHAM 2044	F 1	NE	RES	55	50	49	46	51	48	50	47	51	49	48	46	No	No	No	No	No	No	No	No	No	No	No	No	No	0	0	51	49	No	0	0
755	NCA01	27 FREDERICK STREET ST PETERS 2044	GF	NE	RES	55	50	49	46	51	48	49	47	51	48	47	45	No	No	No	No	No	No	No	No	No	No	No	No	No	0	0	51	48	No	0	0
755	NCA01	27 FREDERICK STREET ST PETERS 2044	GF	NW	RES	55	50	46	43	47	44	47	44	48	45	43	41	No	No	No	No	No	No	No	No	No	No	No	No	No	0	0	48	45	No	0	0
755	NCA01	27 FREDERICK STREET ST PETERS 2044	GF	SW	RES	55	50	46	43	47	44	46	43	47	45	42	41	No	No	No	No	No	No	No	No	No	No	No	No	No	0	0	47	45	No	0	0
755	NCA01	27 FREDERICK STREET ST PETERS 2044	GF	NW	RES	55	50	46	42	47	44	46	43	47	45	42	41	No	No	No	No	No	No	No	No	No	No	No	No	No	0	0	47	45	No	0	0
755	NCA01	27 FREDERICK STREET ST PETERS 2044	GF	NE	RES	55	50	46	42	47	44	46	43	47	45	43	41	No	No	No	No	No	No	No	No	No	No	No	No	No	0	0	47	45	No	0	0
755	NCA01	27 FREDERICK STREET ST PETERS 2044	GF	NW	RES	55	50	46	43	47	44	46	43	47	45	42	41	No	No	No	No	No	No	No	No	No	No	No	No	No	0	0	47	45	No	0	0
755	NCA01	27 FREDERICK STREET ST PETERS 2044	GF	SW	RES	55	50	46	43	47	44	46	43	47	45	43	41	No	No	No	No	No	No	No	No	No	No	No	No	No	0	0	47	45	No	0	0
755	NCA01	27 FREDERICK STREET ST PETERS 2044	GF	NW	RES	55	50	46	43	47	44	46	43	47	45	42	41	No	No	No	No	No	No	No	No	No	No	No	No	No	0	0	47	45	No	0	0
755	NCA01	27 FREDERICK STREET ST PETERS 2044	GF	SW	RES	55	50	49	46	51	48	49	46	51	49	47	46	No	No	No	Yes	No	No	Yes	Yes	No	No	No	No	No	0	0	51	49	No	0	0
756	NCA01	58 YELVERTON STREET SYDENHAM 2044	GF	SW	RES	55	50	44	41	47	44	44	42	47	45	45	43	No	No	Yes	Yes	No	No	Yes	Yes	No	No	No	No	No	0	0	47	45	No	0	0
756	NCA01	58 YELVERTON STREET SYDENHAM 2044	GF	SE	RES	55	50	41	38	43	40	41	38	43	40	39	37	No	No	No	No	No	No	No	Yes	No	No	No	No	No	0	0	43	40	No	0	0
756	NCA01	58 YELVERTON STREET SYDENHAM 2044	GF	NE	RES	55	50	46	43	49	46	47	44	49	47	47	45	No	No	Yes	Yes	No	No	Yes	Yes	No	No	No	No	No	0	0	49	47	No	0	0
758	NCA01	3 SUTHERLAND STREET ST PETERS 2044	GF	NE	RES	55	50	60	56	60	56	60	57	60	57	49	47	Yes	Yes	No	No	Yes	Yes	No	No	No	No	No	No	No	0	0	60	57	No	0	0
758	NCA01	3 SUTHERLAND STREET ST PETERS 2044	GF	NW	RES	55	50	51	48	52	49	51	49	52	49	46	44	No	No	No	No	No	No	No	No	No	No	No	No	No	0	0	52	49	No	0	0
758	NCA01	3 SUTHERLAND STREET ST PETERS 2044	GF	SW	RES	55	50	59	56	60	56	60	57	60	57	49	47	Yes	Yes	No	No	Yes	Yes	No	No	No	No	No	No	No	0	0	60	57	No	0	0
759	NCA01	25 FREDERICK STREET ST PETERS 2044	GF	SE	RES	55	50	49	46	51	48	50	47	51	48	46	45	No	No	No	No	No	No	No	No	No	No	No	No	No	0	0	51	48	No	0	0
759	NCA01	25 FREDERICK STREET ST PETERS 2044	GF	NE	RES	55	50	50	47	51	48	50	47	52	49	48	46	No	No	No	No	No	No	No	Yes	No	No	No	No	No	0	0	52	49	No	0	0
759	NCA01	25 FREDERICK STREET ST PETERS 2044	GF	SW	RES	55	50	49	46	51	48	49	47	52	49	48	46	No	No	No	Yes	No	No	Yes	Yes	No	No	No	No	No	0	0	52	49	No	0	0
760	NCA01	1 SUTHERLAND STREET ST PETERS 2044	GF	SW	RES	55	50	61	58	61	58	61	58	62	58	49	47	Yes	Yes	No	No	Yes	Yes	No	No	No	No	No	No	No	0	0	62	58	No	0	0
760	NCA01	1 SUTHERLAND STREET ST PETERS 2044	GF	SE	RES	55	50	65	62	65	61	65	62	65	62	50	49	Yes	Yes	No	No	Yes	Yes	No	No	No	No	No	No	No	0	0	65	62	No	0	0
760	NCA01	1 SUTHERLAND STREET ST PETERS 2044	GF	SE	RES	55	50	65	62	65	62	65	62	65	62	51	49	Yes	Yes	No	No	Yes	Yes	No	No	No	No	No	No	No	0	0	65	62	No	0	0
760	NCA01	1 SUTHERLAND STREET ST PETERS 2044	GF	NE	RES	55	50	64	61	64	61	64	61	64	61	50	49	Yes	Yes	No	No	Yes	Yes	No	No	No	No	No	No	No	0	0	64	61	No	0	0
762	NCA01	34 FREDERICK STREET SYDENHAM 2044	GF	NW	RES	55	50	42	39	43	40	42	39	43	41	39	37	No	No	No	No	No	No	No	No	No	No	No	No	No	0	0	43	41	No	0	0

Receiver ID	NCA	Residential Receiver Address	Floor	Facade Direction	Receiver Type	Criteria		NBLD Year of Opening		BLD Year of Opening		NBLD Design Year		BLD Design Year		Project Only Design Year		NCG Criteria Exceeded? (YoO)		Does it increase above 2 dB over existing?		NCG Criteria Exceeded? (DY)		Does it increase above 2 dB over existing?		Cumulative Limit Exceeded?		Is it Acute?		Consider for Treatment?	Exceedance	Treatment Package	Final Mitigation Scenario		Consider for Treatment? (After Mitigation)	Exceedance	Treatment Package
						Day	Night	Day	Night	Day	Night	Day	Night	Day	Night	Day	Night	Day	Night	Day	Night	Day	Night	Day	Night	Day	Night	Day	Night	Day	Night				Day	Night			
762	NCA01	34 FREDERICK STREET SYDENHAM 2044	F 1	NW	RES	55	50	45	42	46	43	45	42	47	44	42	41	No	No	No	No	No	No	No	No	No	No	No	No	No	0	0	47	44	No	0	0
762	NCA01	34 FREDERICK STREET SYDENHAM 2044	GF	SW	RES	55	50	45	42	47	44	45	42	47	45	44	41	No	No	No	Yes	No	No	Yes	Yes	No	No	No	No	No	0	0	47	45	No	0	0
762	NCA01	34 FREDERICK STREET SYDENHAM 2044	F 1	SW	RES	55	50	47	44	50	47	47	45	50	47	47	45	No	No	Yes	Yes	No	No	Yes	Yes	No	No	No	No	No	0	0	50	47	No	0	0
762	NCA01	34 FREDERICK STREET SYDENHAM 2044	GF	SW	RES	55	50	44	41	45	42	44	41	46	43	41	39	No	No	No	No	No	No	No	No	No	No	No	No	No	0	0	46	43	No	0	0
762	NCA01	34 FREDERICK STREET SYDENHAM 2044	F 1	SW	RES	55	50	46	43	48	45	47	44	49	46	45	42	No	No	No	No	No	No	Yes	Yes	No	No	No	No	No	0	0	49	46	No	0	0
762	NCA01	34 FREDERICK STREET SYDENHAM 2044	GF	NE	RES	55	50	47	44	48	45	47	45	49	46	44	42	No	No	No	No	No	No	No	No	No	No	No	No	No	0	0	49	46	No	0	0
762	NCA01	34 FREDERICK STREET SYDENHAM 2044	F 1	NE	RES	55	50	50	47	51	48	50	47	52	49	48	47	No	No	No	No	No	No	No	No	No	No	No	No	No	0	0	52	49	No	0	0
763	NCA01	43 YELVERTON STREET SYDENHAM 2044	GF	SW	RES	55	50	46	43	49	46	46	43	49	47	46	44	No	No	Yes	Yes	No	No	Yes	Yes	No	No	No	No	No	0	0	49	47	No	0	0
763	NCA01	43 YELVERTON STREET SYDENHAM 2044	GF	SE	RES	55	50	43	40	45	42	44	41	45	43	41	40	No	No	No	No	No	No	No	Yes	No	No	No	No	No	0	0	45	43	No	0	0
763	NCA01	43 YELVERTON STREET SYDENHAM 2044	GF	SE	RES	55	50	44	41	46	43	44	42	46	44	42	41	No	No	No	No	No	No	Yes	Yes	No	No	No	No	No	0	0	46	44	No	0	0
763	NCA01	43 YELVERTON STREET SYDENHAM 2044	GF	NE	RES	55	50	46	43	48	45	46	44	49	46	45	43	No	No	No	No	No	No	Yes	Yes	No	No	No	No	No	0	0	49	46	No	0	0
763	NCA01	43 YELVERTON STREET SYDENHAM 2044	GF	NW	RES	55	50	43	40	44	41	43	40	45	42	41	39	No	No	No	No	No	No	No	Yes	No	No	No	No	No	0	0	45	42	No	0	0
764	NCA01	14 SUTHERLAND STREET ST PETERS 2044	GF	NE	RES	55	50	57	53	57	54	57	54	57	54	49	47	Yes	Yes	No	No	Yes	Yes	No	No	No	No	No	No	No	0	0	57	54	No	0	0
764	NCA01	14 SUTHERLAND STREET ST PETERS 2044	GF	NW	RES	55	50	48	45	49	46	48	46	50	47	44	42	No	No	No	No	No	No	No	No	No	No	No	No	No	0	0	50	47	No	0	0
764	NCA01	14 SUTHERLAND STREET ST PETERS 2044	GF	SW	RES	55	50	49	46	51	48	49	47	51	48	47	45	No	No	No	No	No	No	No	No	No	No	No	No	No	0	0	51	48	No	0	0
765	NCA01	56 YELVERTON STREET SYDENHAM 2044	GF	NW	RES	55	50	42	39	44	41	42	39	44	42	41	39	No	No	No	No	No	No	Yes	Yes	No	No	No	No	No	0	0	44	42	No	0	0
765	NCA01	56 YELVERTON STREET SYDENHAM 2044	GF	SW	RES	55	50	45	42	48	45	45	42	48	46	46	44	No	No	Yes	Yes	No	No	Yes	Yes	No	No	No	No	No	0	0	48	46	No	0	0
765	NCA01	56 YELVERTON STREET SYDENHAM 2044	GF	SE	RES	55	50	45	42	47	44	45	42	48	45	45	43	No	No	Yes	Yes	No	No	Yes	Yes	No	No	No	No	No	0	0	48	45	No	0	0
765	NCA01	56 YELVERTON STREET SYDENHAM 2044	GF	SW	RES	55	50	45	42	47	44	45	42	48	45	45	43	No	No	Yes	Yes	No	No	Yes	Yes	No	No	No	No	No	0	0	48	45	No	0	0
765	NCA01	56 YELVERTON STREET SYDENHAM 2044	GF	NE	RES	55	50	47	44	49	46	47	44	49	47	47	45	No	No	Yes	Yes	No	No	Yes	Yes	No	No	No	No	No	0	0	49	47	No	0	0
767	NCA01	12 SUTHERLAND STREET ST PETERS 2044	GF	NE	RES	55	50	58	55	58	55	58	55	58	55	49	48	Yes	Yes	No	No	Yes	Yes	No	No	No	No	No	No	No	0	0	58	55	No	0	0
767	NCA01	12 SUTHERLAND STREET ST PETERS 2044	GF	SW	RES	55	50	50	46	51	48	50	47	51	49	47	45	No	No	No	No	No	No	No	No	No	No	No	No	No	0	0	51	49	No	0	0
767	NCA01	12 SUTHERLAND STREET ST PETERS 2044	GF	SE	RES	55	50	49	46	50	47	49	46	50	48	45	43	No	No	No	No	No	No	No	No	No	No	No	No	No	0	0	50	48	No	0	0
767	NCA01	12 SUTHERLAND STREET ST PETERS 2044	GF	SE	RES	55	50	50	47	51	48	50	47	51	48	46	44	No	No	No	No	No	No	No	No	No	No	No	No	No	0	0	51	48	No	0	0
767	NCA01	12 SUTHERLAND STREET ST PETERS 2044	GF	SE	RES	55	50	49	46	50	47	50	47	51	48	45	43	No	No	No	No	No	No	No	No	No	No	No	No	No	0	0	51	48	No	0	0
767	NCA01	12 SUTHERLAND STREET ST PETERS 2044	GF	NW	RES	55	50	49	46	50	47	49	46	50	47	44	42	No	No	No	No	No	No	No	No	No	No	No	No	No	0	0	50	47	No	0	0
767	NCA01	12 SUTHERLAND STREET ST PETERS 2044	GF	SE	RES	55	50	49	46	50	47	50	47	51	48	45	43	No	No	No	No	No	No	No	No	No	No	No	No	No	0	0	51	48	No	0	0
768	NCA01	23 FREDERICK STREET ST PETERS 2044	GF	NW	RES	55	50	46	43	47	44	46	43	47	44	41	40	No	No	No	No	No	No	No	No	No	No	No	No	No	0	0	47	44	No	0	0
768	NCA01	23 FREDERICK STREET ST PETERS 2044	GF	NE	RES	55	50	46	43	47	44	46	44	48	45	42	40	No	No	No	No	No	No	No	No	No	No	No	No	No	0	0	48	45	No	0	0
768	NCA01	23 FREDERICK STREET ST PETERS 2044	GF	SW	RES	55	50	50	46	51	49	50	47	52	49	48	46	No	No	No	Yes	No	No	Yes	Yes	No	No	No	No	No	0	0	52	49	No	0	0
769	NCA01	43 YELVERTON STREET SYDENHAM 2044	GF	NW	RES	55	50	45	42	46	43	45	42	47	44	42	41	No	No	No	No	No	No	No	No	No	No	No	No	No	0	0	47	44	No	0	0
769	NCA01	43 YELVERTON STREET SYDENHAM 2044	GF	NE	RES	55	50	46	43	47	45	46	43	48	45	44	42	No	No	No	No	No	No	Yes	Yes	No	No	No	No	No	0	0	48	45	No	0	0
769	NCA01	43 YELVERTON STREET SYDENHAM 2044	GF	NW	RES	55	50	44	41	46	43	44	41	46	44	42	40	No	No	No	No	No	No	Yes	Yes	No	No	No	No	No	0	0	46	44	No	0	0
769	NCA01	43 YELVERTON STREET SYDENHAM 2044	GF	SW	RES	55	50	47	44	49	46	47	44	50	47	47	45	No	No	Yes	Yes	No	No	Yes	Yes	No	No	No	No	No	0	0	50	47	No	0	0
771	NCA01	32 FREDERICK STREET SYDENHAM 2044	GF	SW	RES	55	50	46	43	48	45	47	44	49	46	45	43	No	No	No	No	No	No	Yes	Yes	No	No	No	No	No	0	0	49	46	No	0	0
771	NCA01	32 FREDERICK STREET SYDENHAM 2044	GF	SE	RES	55	50	44	41	45	42	44	41	45	43	40	38	No	No	No	No	No	No	No	No	No	No	No	No	No	0	0	45	43	No	0	0
771	NCA01	32 FREDERICK STREET SYDENHAM 2044	GF	NE	RES	55	50	50	47	52	49	50	48	52	50	49	47	No	No	No	No	No	No	No	Yes	No	No	No	No	No	0	0	52	50	No	0	0
772	NCA01	21 FREDERICK STREET ST PETERS 2044	GF	SE	RES	55	50	46	43	48	45	47	44	48	45	43	41	No	No	No	No	No	No	No	No	No	No	No	No	No	0	0	48	45	No	0	0
772	NCA01	21 FREDERICK STREET ST PETERS 2044	GF	SE	RES	55	50	46	43	47	44	46	43	48	45	42	40	No	No	No	No	No	No	No	No	No	No	No	No	No	0	0	48	45	No	0	0
772	NCA01	21 FREDERICK STREET ST PETERS 2044	GF	NE	RES	55	50	50	47	52	49	51	48	52	50	48	46	No	No	No	No	No	No	No	No	No	No	No	No	No	0	0	52	50	No	0	0
772	NCA01	21 FREDERICK STREET ST PETERS 2044	GF	SW	RES	55	50	50	47	52	49	50	48	53	50	49	47	No	No	No	No	No	No	Yes	Yes	No	No	No	No	No	0	0	53	50	No	0	0
773	NCA01	41 YELVERTON STREET SYDENHAM 2044	GF	SW	RES	55	50	47	44	50	47	47	45	50	48	47	45	No	No	Yes	Yes	No	No	Yes	Yes	No	No	No	No	No	0	0	50	48	No	0	0
773	NCA01	41 YELVERTON STREET SYDENHAM 2044	GF	SE	RES	55	50	46	43	47	45	46	43	48	45	44	42	No	No	No	No	No	No	Yes	Yes	No	No	No	No	No	0	0	48	45	No	0	0
773	NCA01	41 YELVERTON STREET SYDENHAM 2044	GF	SE	RES	55	50	47	44	49	47	48	45	50	48	47	45	No	No	Yes	Yes	No	No	Yes	Yes	No	No	No	No	No	0	0	50	48	No	0	0
773	NCA01	41 YELVERTON STREET SYDENHAM 2044	GF	NE	RES	55	50	47	44	49	46	47	44	50	47	47	45	No	No	Yes	Yes	No	No	Yes	Yes	No	No	No	No	No	0	0	50	47	No	0	0
774	NCA01	54 YELVERTON STREET SYDENHAM 2044	GF	SW	RES	55	50	45	42	47	45	45	42	48	45	45	43	No	No	Yes	Yes	No	No	Yes	Yes	No	No	No	No	No	0	0	48	45	No	0	0
774	NCA01	54 YELVERTON STREET SYDENHAM 2044	GF	SE	RES	55	50	47	44	49	46	47	44	49	47	46	44	No	No	Yes	Yes	No	No	Yes	Yes	No	No	No	No	No	0	0	49	47	No	0	0
774	NCA01	54 YELVERTON STREET SYDENHAM 2044	GF	NE	RES	55	50	47	44	49	46	47	44	50	47	47	45	No	No	Yes	Yes	No	No	Yes	Yes	No	No	No	No	No	0	0	50	47	No	0	0
775	NCA01	10 SUTHERLAND STREET ST PETERS 2044	GF	NE	RES	55	50	59	55	59	56	59	56	59	56	49	48	Yes	Yes	No	No	Yes	Yes	No	No	No	No	No	No	No	0	0	59	56	No	0	0
775	NCA01	10 SUTHERLAND STREET ST PETERS 2044	GF	NW	RES	55	50	48	45	49	46	48	46	49	47	43	42	No	No	No	No	No	No	No	No	No	No	No	No	No	0	0	49	47	No	0	0
775	NCA01	10 SUTHERLAND STREET ST PETERS 2044	GF	NW	RES	55	50	49	46	50	46	49	46	50	47	44	42	No	No	No	No	No	No	No	No	No	No	No	No	No	0	0	50	47	No	0	0
775	NCA01	10 SUTHERLAND STREET ST PETERS 2044	GF	SW	RES	55	50	49	46	51	48	50	47	51	48	46	44	No	No	No	No	No	No	No	No	No	No	No	No	No	0	0	51	48	No	0	0
777	NCA01	19 FREDERICK STREET ST PETERS 2044	GF	NE	RES	55	50	49	46	50	47	49	47	51	48	46	44	No	No	No	No	No	No	No	No	No	No	No	No	No	0	0	51	48	No	0	0
777	NCA01	19 FREDERICK STREET ST PETERS 2044	GF	SW	RES	55	50	51	47	52	49	51	48	53	50	49	47	No	No	No	Yes	No	No	Yes	Yes	No	No	No	No	No	0	0	53	50	No	0	0
778	NCA01	53 GEORGE STREET SYDENHAM 2044	GF	SE	RES	55	50	43	40	44	41	43	40	44	42	39	38	No	No	No	No	No	No	No	No	No	No	No	No	No	0	0	44	42	No	0	0
778	NCA01	53 GEORGE STREET SYDENHAM 2044	F 1	SE	RES	55	50	45	42	46	43	45	43	47	44	42	41	No	No	No	No	No	No	No	No	No	No	No	No	No	0	0	47	44	No	0	0
778	NCA01	53 GEORGE STREET SYDENHAM 2044	GF	SE	RES	55	50	44	41	46	44	45	42	47	45	44	42	No	No	Yes	Yes	No	No	Yes	Yes	No	No	No	No	No	0	0	47	45	No	0	0
778	NCA01	53 GEORGE STREET SYDENHAM 2044	F 1	SE	RES	55	50	47	44	49	46	47	44	50	47	47	45	No	No	Yes	Yes	No	No	Yes	Yes	No	No	No	No	No	0	0	50	47	No	0	0
779	NCA01	8 SUTHERLAND STREET ST PETERS 2044	GF	SW	RES	55	50	50	46	51	48	50	47	51	48	46	44	No	No	No	No	No	No	No	No	No	No	No	No	No	0	0	51	48	No	0	0
779	NCA01	8 SUTHERLAND STREET ST PETERS 2044	GF	SE	RES	55	50	50	47	50	47	50	47	51	48	44	42	No	No	No	No	No	No	No	No	No	No	No	No	No	0	0	51	48	No	0	0
779	NCA01	8 SUTHERLAND STREET ST PETERS 2044	GF	NE	RES	55	50	60	57	60	57	60	57	60	57	50	48	Yes	Yes	No	No	Yes	Yes	No	No	No	No	No	No	No	0	0	60	57	No	0	0
780	NCA01	30 FREDERICK STREET SYDENHAM 2044	GF	NW	RES	55	50	44	41	45	42	44	42	46	43	41	39	No	No	No	No	No	No	No	No	No	No	No	No	No	0	0	46	43	No	0	0
780	NCA01	30 FREDERICK STREET SYDENHAM 2044	GF	SW	RES	55	50	45	42	46	43	45	42	46	44	41	39	No	No	No	No	No	No	No	No	No	No	No	No	No	0	0	46	44	No	0	0
780	NCA01	30 FREDERICK STREET SYDENHAM 2044	GF	NW	RES	55	50	45	42	46	43	45	42	46	43	41	39	No	No	No	No	No	No	No	No	No	No	No	No	No	0	0	46	43	No	0	0
780	NCA01	30 FREDERICK STREET SYDENHAM 2044	GF	SW	RES	55	50	45	42	46	43	45	42	47	44	42	40	No	No	No	No	No	No	No	No	No	No	No	No	No	0	0	47	44	No	0	0
780	NCA01	30 FREDERICK STREET SYDENHAM 2044	GF	SE	RES	55	50	42	39	43	40	42	39	44	41	39	37	No	No	No	No	No	No	No	No	No	No	No	No	No	0	0	44	41	No	0	0
780	NCA01	30 FREDERICK STREET SYDENHAM 2044	GF	NE	RES	55	50	47	44	47	44	47	44	48	45	43	41	No	No	No	No	No	No	No	No	No	No	No	No	No	0	0	48	45	No	0	0
780	NCA01	30 FREDERICK STREET SYDENHAM 2044	GF	NE	RES	55	50	51	48	52	49	51	48	53	50	49	47	No	No	No	No	No	No	Yes	Yes	No	No	No	No	No	0	0	53	50	No	0	0
780	NCA01	30 FREDERICK STREET SYDENHAM 2044	GF	N	RES	55	50	48	45	50	47	48	46	50	48	46	44	No	No	No	No	No	No	No	No	No	No	No	No	No	0	0	50	48	No	0	0
781	NCA01	17 FREDERICK STREET ST PETERS 2044	GF	NE	RES	55	50	49	46	51	48	50	47	51	48	46	45	No	No	No	No	No	No	No	No	No	No	No	No	No	0	0	51	48	No	0	0
781	NCA01	17 FREDERICK STREET ST PETERS 2044	GF	SW	RES	55	50	51	48	52	49	51	48	53	50	49	47	No	No	No	No	No	No	Yes	Yes	No	No	No	No	No	0	0	53	50	No	0	0
782	NCA01	15 FREDERICK STREET ST PETERS 2044	GF	SW	RES	55	50	49	46	50	47	49	46	51	48	46	44	No	No	No	No	No	No	No	No	No	No	No	No	No	0	0	51	48	No	0	0
782	NCA01	15 FREDERICK STREET ST PETERS 2044	GF	SE	RES	55	50	46	43	47	44	46	43	47	44	42	40	No	No	No	No	No	No	No	No	No	No	No	No	No	0	0	47	44	No	0	0
782	NCA01	15 FREDERICK STREET ST PETERS 2044	GF	NE	RES	55	50	51	48	52	49	51	49	53	50	48	47	No	No	No	No	No	No	No	No	No	No	No	No	No	0	0	53	50	No	0	0
783	NCA01	39 YELVERTON STREET SYDENHAM 2044	GF	NW	RES	55	50	46	43	47	44	46	43	47	45	43	41	No	No	No	No	No	No	No	No	No	No	No	No	No	0	0	47	45	No	0	0
783	NCA01	39 YELVERTON STREET SYDENHAM 2044	GF	NE	RES	55	50	47	44	48	45	47	44	49	46	44	43	No	No	No	No	No	No	No	No	No	No	No	No	No	0	0	49	46	No	0	0
783	NCA01	39 YELVERTON STREET SYDENHAM 2044	GF	NW	RES	55	50	44	41	46	43	44	41	46	43	42	40	No	No	No	No	No	No	No	Yes	No	No	No	No	No	0	0	46	43	No	0	0
783	NCA01	39 YELVERTON STREET SYDENHAM 2044	GF	NE	RES	55	50	45	42	46	43	45	42	47	44	43	41	No	No	No	No	No	No	Yes	Yes	No	No	No	No	No	0	0	47	44	No	0	0
783	NCA01	39 YELVERTON STREET SYDENHAM 2044	GF	NW	RES	55	50	44	41	46	43	45	42	46	44	42	40	No	No	No	No	No	No	No	No	No	No	No	No	No	0	0	46	44	No	0	0
783	NCA01	39 YELVERTON STREET SYDENHAM 2044	GF	SW	RES	55	50	46	43	48	46	46	43	49	46	46	44	No	No	Yes	Yes	No	No	Yes	Yes	No	No	No	No	No	0	0	49	46	No	0	0
783	NCA01	39 YELVERTON STREET SYDENHAM 2044	GF	SW	RES	55	50	47	44	49	46	47	44	50	47	47	45	No	No	Yes	Yes	No	No	Yes	Yes	No	No	No	No	No	0	0	50	47	No	0	0
784	NCA01	53 GEORGE STREET SYDENHAM 2044	GF	SE	RES	55	50	42	39	44	41	42	39	44	42	41	39	No	No	No	Yes	No	No	Yes	Yes	No	No	No	No	No	0	0	44	42	No	0	0
784	NCA01	53 GEORGE STREET SYDENHAM 2044	F 1	SE	RES	55	50	46	43	48	46	46	43	49	46	46	44	No	No	Yes	Yes	No	No	Yes	Yes	No	No	No	No	No	0	0	49	46	No	0	0
784	NCA01	53 GEORGE STREET SYDENHAM 2044	GF	NE	RES	55	50	43	40	46	43	44	41	46	44	43	41	No	No	Yes	Yes	No	No	Yes	Yes	No	No	No	No	No	0	0	46	44	No	0	0
784	NCA01	53 GEORGE STREET SYDENHAM 2044	F 1	NE	RES	55	50	46	43	49	46	47	44	50	47	47	45	No	No	Yes	Yes	No	No	Yes	Yes	No	No	No	No	No	0	0	50	47	No	0	0

Receiver ID	NCA	Residential Receiver Address	Floor	Facade Direction	Receiver Type	Criteria		NBLD Year of Opening		BLD Year of Opening		NBLD Design Year		BLD Design Year		Project Only Design Year		NCG Criteria Exceeded? (YoO)		Does it increase above 2 dB over existing?		NCG Criteria Exceeded? (DY)		Does it increase above 2 dB over existing?		Cumulative Limit Exceeded?		Is it Acute?		Consider for Treatment?	Exceedance	Treatment Package	Final Mitigation Scenario		Consider for Treatment? (After Mitigation)	Exceedance	Treatment Package
						Day	Night	Day	Night	Day	Night	Day	Night	Day	Night	Day	Night	Day	Night	Day	Night	Day	Night	Day	Night	Day	Night	Day	Night	Day	Night				Day	Night			
784	NCA01	53 GEORGE STREET SYDENHAM 2044	GF	SW	RES	55	50	45	42	47	45	45	43	48	45	45	43	No	No	Yes	Yes	No	No	Yes	Yes	No	No	No	No	No	0	0	48	45	No	0	0
784	NCA01	53 GEORGE STREET SYDENHAM 2044	F 1	SW	RES	55	50	47	44	49	46	47	44	50	47	47	45	No	No	Yes	Yes	No	No	Yes	Yes	No	No	No	No	No	0	0	50	47	No	0	0
785	NCA01	6 SUTHERLAND STREET ST PETERS 2044	GF	NW	RES	55	50	49	46	50	47	49	46	50	47	44	42	No	No	No	No	No	No	No	No	No	No	No	No	No	0	0	50	47	No	0	0
785	NCA01	6 SUTHERLAND STREET ST PETERS 2044	GF	SW	RES	55	50	49	46	50	47	49	46	51	48	46	44	No	No	No	No	No	No	No	No	No	No	No	No	No	0	0	51	48	No	0	0
785	NCA01	6 SUTHERLAND STREET ST PETERS 2044	GF	SE	RES	55	50	47	44	47	44	47	44	48	45	40	38	No	No	No	No	No	No	No	No	No	No	No	No	No	0	0	48	45	No	0	0
785	NCA01	6 SUTHERLAND STREET ST PETERS 2044	GF	NE	RES	55	50	61	58	61	58	62	59	62	59	49	48	Yes	Yes	No	No	Yes	Yes	No	No	No	No	No	No	No	0	0	62	59	No	0	0
786	NCA01	37 YELVERTON STREET SYDENHAM 2044	GF	SW	RES	55	50	47	44	49	47	47	45	50	47	47	45	No	No	Yes	Yes	No	No	Yes	Yes	No	No	No	No	No	0	0	50	47	No	0	0
786	NCA01	37 YELVERTON STREET SYDENHAM 2044	GF	SE	RES	55	50	46	43	48	45	46	44	48	46	45	43	No	No	No	No	No	No	Yes	Yes	No	No	No	No	No	0	0	48	46	No	0	0
786	NCA01	37 YELVERTON STREET SYDENHAM 2044	GF	SE	RES	55	50	46	43	48	45	46	44	48	46	45	43	No	No	No	No	No	No	Yes	Yes	No	No	No	No	No	0	0	48	46	No	0	0
786	NCA01	37 YELVERTON STREET SYDENHAM 2044	GF	SE	RES	55	50	46	43	48	45	46	44	48	46	44	42	No	No	No	No	No	No	No	No	No	No	No	No	No	0	0	48	46	No	0	0
786	NCA01	37 YELVERTON STREET SYDENHAM 2044	GF	NE	RES	55	50	48	45	50	47	48	46	51	48	47	46	No	No	Yes	Yes	No	No	Yes	Yes	No	No	No	No	No	0	0	51	48	No	0	0
788	NCA01	51 GEORGE STREET SYDENHAM 2044	GF	SW	RES	55	50	44	42	46	43	45	42	46	44	42	40	No	No	No	No	No	No	No	No	No	No	No	No	No	0	0	46	44	No	0	0
788	NCA01	51 GEORGE STREET SYDENHAM 2044	F 1	SW	RES	55	50	47	44	49	46	47	44	49	47	46	44	No	No	Yes	Yes	No	No	Yes	Yes	No	No	No	No	No	0	0	49	47	No	0	0
788	NCA01	51 GEORGE STREET SYDENHAM 2044	GF	NE	RES	55	50	41	38	43	40	42	39	44	41	40	38	No	No	No	Yes	No	No	Yes	Yes	No	No	No	No	No	0	0	44	41	No	0	0
788	NCA01	51 GEORGE STREET SYDENHAM 2044	F 1	NE	RES	55	50	45	42	48	45	46	43	48	46	45	44	No	No	Yes	Yes	No	No	Yes	Yes	No	No	No	No	No	0	0	48	46	No	0	0
789	NCA01	51 GEORGE STREET SYDENHAM 2044	GF	SW	RES	55	50	46	43	48	45	46	43	48	46	45	43	No	No	Yes	Yes	No	No	Yes	Yes	No	No	No	No	No	0	0	48	46	No	0	0
789	NCA01	51 GEORGE STREET SYDENHAM 2044	F 1	SW	RES	55	50	47	44	50	47	47	45	50	48	48	46	No	No	Yes	Yes	No	No	Yes	Yes	No	No	No	No	No	0	0	50	48	No	0	0
789	NCA01	51 GEORGE STREET SYDENHAM 2044	GF	NE	RES	55	50	46	43	48	46	46	43	49	47	46	45	No	No	Yes	Yes	No	No	Yes	Yes	No	No	No	No	No	0	0	49	47	No	0	0
789	NCA01	51 GEORGE STREET SYDENHAM 2044	F 1	NE	RES	55	50	48	45	50	48	48	45	51	49	49	47	No	No	Yes	Yes	No	No	Yes	Yes	No	No	No	No	No	0	0	51	49	No	0	0
789	NCA01	51 GEORGE STREET SYDENHAM 2044	GF	NW	RES	55	50	41	38	43	40	41	38	43	41	40	38	No	No	No	Yes	No	No	Yes	Yes	No	No	No	No	No	0	0	43	41	No	0	0
789	NCA01	51 GEORGE STREET SYDENHAM 2044	F 1	NW	RES	55	50	45	42	47	44	45	42	48	45	45	43	No	No	Yes	Yes	No	No	Yes	Yes	No	No	No	No	No	0	0	48	45	No	0	0
790	NCA01	24 FREDERICK STREET SYDENHAM 2044	GF	NW	RES	55	50	43	40	44	41	43	41	45	42	40	38	No	No	No	No	No	No	No	No	No	No	No	No	No	0	0	45	42	No	0	0
790	NCA01	24 FREDERICK STREET SYDENHAM 2044	GF	SW	RES	55	50	46	43	48	45	47	44	49	46	45	43	No	No	Yes	Yes	No	No	Yes	Yes	No	No	No	No	No	0	0	49	46	No	0	0
790	NCA01	24 FREDERICK STREET SYDENHAM 2044	GF	SW	RES	55	50	46	43	48	45	46	43	48	46	44	42	No	No	No	No	No	No	No	Yes	No	No	No	No	No	0	0	48	46	No	0	0
790	NCA01	24 FREDERICK STREET SYDENHAM 2044	GF	NE	RES	55	50	51	48	53	50	52	49	54	51	49	48	No	No	No	No	No	Yes	No	Yes	No	No	No	No	Yes	1	1	54	51	Yes	1	1
791	NCA01	11 FREDERICK STREET ST PETERS 2044	GF	SE	RES	55	50	47	44	48	45	47	44	49	46	43	41	No	No	No	No	No	No	No	No	No	No	No	No	No	0	0	49	46	No	0	0
791	NCA01	11 FREDERICK STREET ST PETERS 2044	GF	SE	RES	55	50	47	44	48	45	47	44	48	46	43	41	No	No	No	No	No	No	No	No	No	No	No	No	No	0	0	48	46	No	0	0
791	NCA01	11 FREDERICK STREET ST PETERS 2044	GF	NE	RES	55	50	50	47	51	48	51	48	52	49	47	45	No	No	No	No	No	No	No	No	No	No	No	No	No	0	0	52	49	No	0	0
791	NCA01	11 FREDERICK STREET ST PETERS 2044	GF	NW	RES	55	50	47	44	48	45	47	44	48	46	43	41	No	No	No	No	No	No	No	No	No	No	No	No	No	0	0	48	46	No	0	0
791	NCA01	11 FREDERICK STREET ST PETERS 2044	GF	NW	RES	55	50	46	43	47	44	46	44	48	45	42	41	No	No	No	No	No	No	No	No	No	No	No	No	No	0	0	48	45	No	0	0
791	NCA01	11 FREDERICK STREET ST PETERS 2044	GF	SW	RES	55	50	54	50	55	52	54	51	55	53	51	49	No	Yes	No	No	No	Yes	No	Yes	No	No	No	No	Yes	3	1	55	53	Yes	3	1
792	NCA01	2 SUTHERLAND STREET ST PETERS 2044	GF	NW	RES	55	50	45	42	46	43	45	42	46	43	39	37	No	No	No	No	No	No	No	No	No	No	No	No	No	0	0	46	43	No	0	0
792	NCA01	2 SUTHERLAND STREET ST PETERS 2044	F 1	NW	RES	55	50	48	45	49	45	48	45	49	46	42	40	No	No	No	No	No	No	No	No	No	No	No	No	No	0	0	49	46	No	0	0
792	NCA01	2 SUTHERLAND STREET ST PETERS 2044	GF	NW	RES	55	50	45	42	46	43	45	43	46	43	38	37	No	No	No	No	No	No	No	No	No	No	No	No	No	0	0	46	43	No	0	0
792	NCA01	2 SUTHERLAND STREET ST PETERS 2044	F 1	NW	RES	55	50	48	45	49	46	48	45	49	46	42	40	No	No	No	No	No	No	No	No	No	No	No	No	No	0	0	49	46	No	0	0
792	NCA01	2 SUTHERLAND STREET ST PETERS 2044	GF	NW	RES	55	50	46	43	47	43	46	43	47	44	40	38	No	No	No	No	No	No	No	No	No	No	No	No	No	0	0	47	44	No	0	0
792	NCA01	2 SUTHERLAND STREET ST PETERS 2044	F 1	NW	RES	55	50	49	46	50	46	49	46	50	47	43	41	No	No	No	No	No	No	No	No	No	No	No	No	No	0	0	50	47	No	0	0
792	NCA01	2 SUTHERLAND STREET ST PETERS 2044	GF	SW	RES	55	50	48	44	48	45	48	45	49	46	42	40	No	No	No	No	No	No	No	No	No	No	No	No	No	0	0	49	46	No	0	0
792	NCA01	2 SUTHERLAND STREET ST PETERS 2044	F 1	NW	RES	55	50	48	45	49	46	48	45	49	46	42	40	No	No	No	No	No	No	No	No	No	No	No	No	No	0	0	49	46	No	0	0
792	NCA01	2 SUTHERLAND STREET ST PETERS 2044	GF	NW	RES	55	50	46	43	47	43	46	43	47	44	40	38	No	No	No	No	No	No	No	No	No	No	No	No	No	0	0	47	44	No	0	0
792	NCA01	2 SUTHERLAND STREET ST PETERS 2044	F 1	NW	RES	55	50	49	46	50	46	49	46	50	47	43	41	No	No	No	No	No	No	No	No	No	No	No	No	No	0	0	50	47	No	0	0
792	NCA01	2 SUTHERLAND STREET ST PETERS 2044	GF	SW	RES	55	50	48	44	48	45	48	45	49	46	42	40	No	No	No	No	No	No	No	No	No	No	No	No	No	0	0	49	46	No	0	0
792	NCA01	2 SUTHERLAND STREET ST PETERS 2044	F 1	SW	RES	55	50	51	48	52	49	51	48	53	50	47	45	No	No	No	No	No	No	No	No	No	No	No	No	No	0	0	53	50	No	0	0
792	NCA01	2 SUTHERLAND STREET ST PETERS 2044	GF	SE	RES	55	50	59	56	59	56	59	56	59	56	48	46	Yes	Yes	No	No	Yes	Yes	No	No	No	No	No	No	No	0	0	59	56	No	0	0
792	NCA01	2 SUTHERLAND STREET ST PETERS 2044	F 1	SE	RES	55	50	61	58	61	58	61	58	61	58	51	49	Yes	Yes	No	No	Yes	Yes	No	No	No	No	No	No	No	0	0	61	58	No	0	0
792	NCA01	2 SUTHERLAND STREET ST PETERS 2044	GF	NE	RES	55	50	62	59	62	59	62	59	63	59	49	48	Yes	Yes	No	No	Yes	Yes	No	No	No	No	No	No	No	0	0	63	59	No	0	0
792	NCA01	2 SUTHERLAND STREET ST PETERS 2044	F 1	NE	RES	55	50	63	60	63	60	64	61	64	61	52	50	Yes	Yes	No	No	Yes	Yes	No	No	No	No	No	No	No	0	0	64	61	No	0	0
793	NCA01	52 YELVERTON STREET SYDENHAM 2044	GF	NE	RES	55	50	48	45	50	47	48	45	51	48	48	46	No	No	Yes	Yes	No	No	Yes	Yes	No	No	No	No	No	0	0	51	48	No	0	0
793	NCA01	52 YELVERTON STREET SYDENHAM 2044	GF	NW	RES	55	50	43	40	45	42	43	40	45	43	41	39	No	No	No	No	No	No	No	Yes	No	No	No	No	No	0	0	45	43	No	0	0
793	NCA01	52 YELVERTON STREET SYDENHAM 2044	GF	SW	RES	55	50	45	42	48	45	45	43	48	46	45	43	No	No	Yes	Yes	No	No	Yes	Yes	No	No	No	No	No	0	0	48	46	No	0	0
794	NCA01	35 YELVERTON STREET SYDENHAM 2044	GF	NE	RES	55	50	48	45	50	47	48	45	50	48	47	45	No	No	Yes	Yes	No	No	Yes	Yes	No	No	No	No	No	0	0	50	48	No	0	0
794	NCA01	35 YELVERTON STREET SYDENHAM 2044	GF	NW	RES	55	50	45	42	47	44	45	42	47	44	43	41	No	No	No	No	No	No	No	Yes	No	No	No	No	No	0	0	47	44	No	0	0
794	NCA01	35 YELVERTON STREET SYDENHAM 2044	GF	NE	RES	55	50	45	42	47	44	45	42	47	45	43	41	No	No	No	No	No	No	No	Yes	No	No	No	No	No	0	0	47	45	No	0	0
794	NCA01	35 YELVERTON STREET SYDENHAM 2044	GF	SW	RES	55	50	46	43	48	45	46	43	48	45	44	42	No	No	No	No	No	No	No	Yes	No	No	No	No	No	0	0	48	45	No	0	0
794	NCA01	35 YELVERTON STREET SYDENHAM 2044	GF	SW	RES	55	50	45	42	47	44	46	43	48	45	43	41	No	No	No	No	No	No	No	Yes	No	No	No	No	No	0	0	48	45	No	0	0
794	NCA01	35 YELVERTON STREET SYDENHAM 2044	GF	SW	RES	55	50	48	45	50	47	48	45	51	48	48	46	No	No	Yes	Yes	No	No	Yes	Yes	No	No	No	No	No	0	0	51	48	No	0	0
795	NCA01	49 GEORGE STREET SYDENHAM 2044	GF	SW	RES	55	50	46	43	49	46	47	44	49	47	46	44	No	No	Yes	Yes	No	No	Yes	Yes	No	No	No	No	No	0	0	49	47	No	0	0
795	NCA01	49 GEORGE STREET SYDENHAM 2044	GF	NE	RES	55	50	46	43	49	46	46	44	49	47	46	44	No	No	Yes	Yes	No	No	Yes	Yes	No	No	No	No	No	0	0	49	47	No	0	0
796	NCA01	50 YELVERTON STREET SYDENHAM 2044	GF	NE	RES	55	50	48	45	51	48	48	46	51	49	48	46	No	No	Yes	Yes	No	No	Yes	Yes	No	No	No	No	No	0	0	51	49	No	0	0
796	NCA01	50 YELVERTON STREET SYDENHAM 2044	GF	SW	RES	55	50	46	43	48	45	46	43	49	46	46	44	No	No	Yes	Yes	No	No	Yes	Yes	No	No	No	No	No	0	0	49	46	No	0	0
796	NCA01	50 YELVERTON STREET SYDENHAM 2044	GF	SE	RES	55	50	45	42	46	43	45	42	47	44	43	41	No	No	No	No	No	No	No	Yes	No	No	No	No	No	0	0	47	44	No	0	0
796	NCA01	50 YELVERTON STREET SYDENHAM 2044	GF	SW	RES	55	50	44	41	46	43	44	42	46	44	42	40	No	No	No	No	No	No	No	Yes	No	No	No	No	No	0	0	46	44	No	0	0
797	NCA01	9 FREDERICK STREET ST PETERS 2044	GF	NW	RES	55	50	48	44	49	46	48	45	49	46	44	42	No	No	No	No	No	No	No	No	No	No	No	No	No	0	0	49	46	No	0	0
797	NCA01	9 FREDERICK STREET ST PETERS 2044	GF	SW	RES	55	50	55	51	56	53	55	52	56	54	51	50	Yes	Yes	No	No	Yes	Yes	No	No	No	No	No	No	No	0	0	56	54	No	0	0
797	NCA01	9 FREDERICK STREET ST PETERS 2044	GF	SE	RES	55	50	47	44	48	45	48	45	49	46	43	41	No	No	No	No	No	No	No	No	No	No	No	No	No	0	0	49	46	No	0	0
797	NCA01	9 FREDERICK STREET ST PETERS 2044	GF	SE	RES	55	50	47	44	48	45	47	44	48	45	42	40	No	No	No	No	No	No	No	No	No	No	No	No	No	0	0	48	45	No	0	0
797	NCA01	9 FREDERICK STREET ST PETERS 2044	GF	NE	RES	55	50	49	46	50	47	49	46	50	48	45	43	No	No	No	No	No	No	No	No	No	No	No	No	No	0	0	50	48	No	0	0
797	NCA01	9 FREDERICK STREET ST PETERS 2044	GF	SE	RES	55	50	50	47	51	48	50	48	52	49	46	44	No	No	No	No	No	No	No	No	No	No	No	No	No	0	0	52	49	No	0	0
797	NCA01	9 FREDERICK STREET ST PETERS 2044	GF	NE	RES	55	50	51	48	52	49	51	48	52	50	47	46	No	No	No	No	No	No	No	No	No	No	No	No	No	0	0	52	50	No	0	0
798	NCA01	33 YELVERTON STREET SYDENHAM 2044	GF	SW	RES	55	50	49	46	51	48	49	46	52	49	48	47	No	No	Yes	Yes	No	No	Yes	Yes	No	No	No	No	No	0	0	52	49	No	0	0
798	NCA01	33 YELVERTON STREET SYDENHAM 2044	GF	SE	RES	55	50	47	44	49	46	47	44	49	46	45	43	No	No	No	No	No	No	Yes	Yes	No	No	No	No	No	0	0	49	46	No	0	0
798	NCA01	33 YELVERTON STREET SYDENHAM 2044	GF	SE	RES	55	50	46	43	48	45	46	43	48	45	44	42	No	No	No	No	No	No	No	Yes	No	No	No	No	No	0	0	48	45	No	0	0
798	NCA01	33 YELVERTON STREET SYDENHAM 2044	GF	NE	RES	55	50	48	45	50	47	48	46	51	48	47	45	No	No	Yes	Yes	No	No	Yes	Yes	No	No	No	No	No	0	0	51	48	No	0	0
799	NCA01	22 FREDERICK STREET SYDENHAM 2044	GF	SW	RES	55	50	48	45	50	47	48	45	50	48	47	45	No	No	Yes	Yes	No	No	Yes	Yes	No	No	No	No	No	0	0	50	48	No	0	0
799	NCA01	22 FREDERICK STREET SYDENHAM 2044	GF	SE	RES	55	50	43	40	44	41	43	40	45	42	39	37	No	No	No	No	No	No	No	No	No	No	No	No	No	0	0	45	42	No	0	0
799	NCA01	22 FREDERICK STREET SYDENHAM 2044	GF	NE	RES	55	50	48	45	49	46	49	46	50	47	44	43	No	No	No	No	No	No	No	No	No	No	No	No	No	0	0	50	47	No	0	0
799	NCA01	22 FREDERICK STREET SYDENHAM 2044	GF	NE	RES	55	50	49	46	50	47	49	47	51	48	46	44	No	No	No	No	No	No	No	No	No	No	No	No	No	0	0	51	48	No	0	0
800	NCA01	47 GEORGE STREET SYDENHAM 2044	GF	SW	RES	55	50	46	43	49	46	47	44	49	47	46	44	No	No	Yes	Yes	No	No	Yes	Yes	No	No	No	No	No	0	0	49	47	No	0	0
800	NCA01	47 GEORGE STREET SYDENHAM 2044	GF	SE	RES	55	50	47	44	49	46	47	44	49	47	46	44	No	No	Yes	Yes	No	No	Yes	Yes	No	No	No	No	No	0	0	49	47	No	0	0
800	NCA01	47 GEORGE STREET SYDENHAM 2044	GF	NE	RES	55	50	47	44	50	47	47	44	50	48	47	46	No	No	Yes	Yes	No	No	Yes	Yes	No	No	No	No	No	0	0	50	48	No	0	0
801	NCA01	48 YELVERTON STREET SYDENHAM 2044	GF	NE	RES	55	50	48	45	51	48	48	46	51	49	48	47	No	No	Yes	Yes	No	No	Yes	Yes	No	No	No	No	No	0	0	51	49	No	0	0
801	NCA01	48 YELVERTON STREET SYDENHAM 2044	GF	SW	RES	55	50	46	43	48	45	46	43	49	46	45	43	No	No	Yes	Yes	No	No	Yes	Yes	No	No	No	No	No	0	0	49	46	No	0	0
801	NCA01	48 YELVERTON STREET SYDENHAM 2044	GF	SE	RES	55	50	46	43	47	44	46	43	48	45	44	42	No	No	No	No	No	No	Yes	Yes	No	No	No	No	No	0	0	48	45	No	0	0
802	NCA01	31 YELVERTON STREET SYDENHAM 2044	GF	SE	RES	55	50	45	42	47	44	46	43	47	45	43	41	No	No	No	No	No	No	No	No	No	No	No	No	No	0	0	47	45	No	0	0
802	NCA01	31 YELVERTON STREET SYDENHAM 2044	GF	NE	RES	55	50	48	45	50	47	48	46	51	48	47	45	No	No	No	No	No	No	Yes	Yes	No	No	No	No	No	0	0	51	48	No	0	0
802	NCA01	31 YELVERTON STREET SYDENHAM 2044	GF	NW	RES	55	50	48	45	49	46	48	45	50	47	46	44	No	No	No	No	No	No	No	Yes	No	No	No	No	No	0	0	50	47	No	0	0
802	NCA01	31 YELVERTON STREET SYDENHAM 2044	GF	SW	RES	55	50	49	46	51	48	49	46	51	49	48	46	No	No	Yes	Yes	No	No	Yes	Yes	No	No	No	No	No	0	0	51	49	No	0	0
803	NCA01	5 FREDERICK STREET ST PETERS 2044	GF	SE	RES	55	50	49	45	49	46	49	46	50	47	44	42	No	No	No	No	No	No	No	No	No	No	No	No	No	0	0	50	47	No	0	0
803	NCA01	5 FREDERICK STREET ST PETERS 2044	GF	NE	RES	55	50	50	46	51	48	50	47	51	48	46	44	No	No	No	No	No	No	No	No	No	No	No	No	No	0	0	51	48	No	0	0

Receiver ID	NCA	Residential Receiver Address	Floor	Facade Direction	Receiver Type	Criteria		NBLD Year of Opening		BLD Year of Opening		NBLD Design Year		BLD Design Year		Project Only Design Year		NCG Criteria Exceeded? (YoO)		Does it increase above 2 dB over existing?		NCG Criteria Exceeded? (DY)		Does it increase above 2 dB over existing?		Cumulative Limit Exceeded?		Is it Acute?		Consider for Treatment?	Exceedance	Treatment Package	Final Mitigation Scenario		Consider for Treatment? (After Mitigation)	Exceedance	Treatment Package
						Day	Night	Day	Night	Day	Night	Day	Night	Day	Night	Day	Night	Day	Night	Day	Night	Day	Night	Day	Night	Day	Night	Day	Night	Day	Night				Day	Night			
803	NCA01	5 FREDERICK STREET ST PETERS 2044	GF	SE	RES	55	50	50	47	51	48	50	47	51	49	46	44	No	No	No	No	No	No	No	No	No	No	No	No	No	0	0	51	49	No	0	0
803	NCA01	5 FREDERICK STREET ST PETERS 2044	GF	SE	RES	55	50	49	46	51	48	50	47	51	48	46	44	No	No	No	No	No	No	No	No	No	No	No	No	No	0	0	51	48	No	0	0
803	NCA01	5 FREDERICK STREET ST PETERS 2044	GF	SE	RES	55	50	49	46	50	47	50	47	51	48	45	43	No	No	No	No	No	No	No	No	No	No	No	No	No	0	0	51	48	No	0	0
803	NCA01	5 FREDERICK STREET ST PETERS 2044	GF	SE	RES	55	50	49	46	50	47	49	46	50	47	44	42	No	No	No	No	No	No	No	No	No	No	No	No	No	0	0	50	47	No	0	0
803	NCA01	5 FREDERICK STREET ST PETERS 2044	GF	SE	RES	55	50	49	45	49	46	49	46	50	47	43	41	No	No	No	No	No	No	No	No	No	No	No	No	No	0	0	50	47	No	0	0
803	NCA01	5 FREDERICK STREET ST PETERS 2044	GF	NE	RES	55	50	50	47	51	48	50	47	51	49	46	44	No	No	No	No	No	No	No	No	No	No	No	No	No	0	0	51	49	No	0	0
803	NCA01	5 FREDERICK STREET ST PETERS 2044	GF	NW	RES	55	50	48	45	49	46	48	45	49	46	43	42	No	No	No	No	No	No	No	No	No	No	No	No	No	0	0	49	46	No	0	0
803	NCA01	5 FREDERICK STREET ST PETERS 2044	GF	SW	RES	55	50	55	52	56	54	56	53	57	54	51	50	Yes	Yes	No	No	Yes	Yes	No	No	No	No	No	No	No	0	0	57	54	No	0	0
804	NCA01	46 YELVERTON STREET SYDENHAM 2044	GF	NE	RES	55	50	48	45	51	48	48	46	51	49	48	47	No	No	Yes	Yes	No	No	Yes	Yes	No	No	No	No	No	0	0	51	49	No	0	0
804	NCA01	46 YELVERTON STREET SYDENHAM 2044	GF	SW	RES	55	50	45	42	46	43	45	42	47	44	43	41	No	No	No	No	No	No	No	Yes	No	No	No	No	No	0	0	47	44	No	0	0
805	NCA01	20 FREDERICK STREET SYDENHAM 2044	GF	NE	RES	55	50	53	50	54	51	53	51	55	52	50	48	No	Yes	No	No	No	Yes	No	No	No	No	No	No	No	0	0	55	52	No	0	0
805	NCA01	20 FREDERICK STREET SYDENHAM 2044	GF	NW	RES	55	50	44	41	45	42	44	41	46	43	40	38	No	No	No	No	No	No	No	No	No	No	No	No	No	0	0	46	43	No	0	0
805	NCA01	20 FREDERICK STREET SYDENHAM 2044	GF	SW	RES	55	50	48	45	50	47	48	45	50	48	47	45	No	No	Yes	Yes	No	No	Yes	Yes	No	No	No	No	No	0	0	50	48	No	0	0
806	NCA01	29 YELVERTON STREET SYDENHAM 2044	GF	SW	RES	55	50	47	44	49	47	48	45	50	47	46	44	No	No	Yes	Yes	No	No	Yes	Yes	No	No	No	No	No	0	0	50	47	No	0	0
806	NCA01	29 YELVERTON STREET SYDENHAM 2044	GF	SE	RES	55	50	45	42	47	44	46	43	47	45	42	41	No	No	No	No	No	No	No	No	No	No	No	No	No	0	0	47	45	No	0	0
806	NCA01	29 YELVERTON STREET SYDENHAM 2044	GF	NE	RES	55	50	48	45	50	47	48	45	51	48	47	46	No	No	Yes	Yes	No	No	Yes	Yes	No	No	No	No	No	0	0	51	48	No	0	0
806	NCA01	29 YELVERTON STREET SYDENHAM 2044	GF	NW	RES	55	50	47	44	48	45	47	44	49	46	45	43	No	No	No	No	No	No	No	No	No	No	No	No	No	0	0	49	46	No	0	0
806	NCA01	29 YELVERTON STREET SYDENHAM 2044	GF	NW	RES	55	50	46	43	48	45	47	44	48	46	44	42	No	No	No	No	No	No	No	Yes	No	No	No	No	No	0	0	48	46	No	0	0
806	NCA01	29 YELVERTON STREET SYDENHAM 2044	GF	NW	RES	55	50	47	44	48	45	47	44	49	46	45	43	No	No	No	No	No	No	No	Yes	No	No	No	No	No	0	0	49	46	No	0	0
807	NCA01	18 FREDERICK STREET SYDENHAM 2044	GF	SW	RES	55	50	48	45	50	47	49	46	51	48	47	45	No	No	Yes	Yes	No	No	Yes	Yes	No	No	No	No	No	0	0	51	48	No	0	0
807	NCA01	18 FREDERICK STREET SYDENHAM 2044	GF	SE	RES	55	50	46	43	47	44	46	43	48	45	42	40	No	No	No	No	No	No	No	No	No	No	No	No	No	0	0	48	45	No	0	0
807	NCA01	18 FREDERICK STREET SYDENHAM 2044	GF	SE	RES	55	50	45	42	46	43	45	42	46	44	41	39	No	No	No	No	No	No	No	No	No	No	No	No	No	0	0	46	44	No	0	0
807	NCA01	18 FREDERICK STREET SYDENHAM 2044	GF	NE	RES	55	50	54	51	55	52	54	51	56	53	50	49	No	Yes	No	No	Yes	Yes	No	No	No	No	No	No	No	0	0	56	53	No	0	0
809	NCA01	44 YELVERTON STREET SYDENHAM 2044	GF	NE	RES	55	50	49	46	51	48	49	46	52	49	49	47	No	No	Yes	Yes	No	No	Yes	Yes	No	No	No	No	No	0	0	52	49	No	0	0
809	NCA01	44 YELVERTON STREET SYDENHAM 2044	GF	SW	RES	55	50	46	43	48	45	46	43	49	46	45	44	No	No	Yes	Yes	No	No	Yes	Yes	No	No	No	No	No	0	0	49	46	No	0	0
810	NCA01	3 FREDERICK STREET ST PETERS 2044	GF	SE	RES	55	50	48	44	48	45	48	45	49	46	42	40	No	No	No	No	No	No	No	No	No	No	No	No	No	0	0	49	46	No	0	0
810	NCA01	3 FREDERICK STREET ST PETERS 2044	GF	NE	RES	55	50	48	45	48	45	48	45	49	46	42	40	No	No	No	No	No	No	No	No	No	No	No	No	No	0	0	49	46	No	0	0
810	NCA01	3 FREDERICK STREET ST PETERS 2044	GF	NW	RES	55	50	49	46	50	47	49	46	50	48	44	42	No	No	No	No	No	No	No	No	No	No	No	No	No	0	0	50	48	No	0	0
810	NCA01	3 FREDERICK STREET ST PETERS 2044	GF	SW	RES	55	50	49	46	50	47	49	46	50	47	45	43	No	No	No	No	No	No	No	No	No	No	No	No	No	0	0	50	47	No	0	0
810	NCA01	3 FREDERICK STREET ST PETERS 2044	GF	SW	RES	55	50	56	53	57	54	56	53	58	55	51	50	Yes	Yes	No	No	Yes	Yes	No	No	No	No	No	No	No	0	0	58	55	No	0	0
811	NCA01	42 YELVERTON STREET SYDENHAM 2044	GF	NE	RES	55	50	49	46	51	48	49	46	52	49	49	47	No	No	Yes	Yes	No	No	Yes	Yes	No	No	No	No	No	0	0	52	49	No	0	0
811	NCA01	42 YELVERTON STREET SYDENHAM 2044	GF	SW	RES	55	50	46	43	49	46	46	44	49	47	46	44	No	No	Yes	Yes	No	No	Yes	Yes	No	No	No	No	No	0	0	49	47	No	0	0
811	NCA01	42 YELVERTON STREET SYDENHAM 2044	GF	SE	RES	55	50	46	43	48	45	46	43	49	46	46	44	No	No	Yes	Yes	No	No	Yes	Yes	No	No	No	No	No	0	0	49	46	No	0	0
811	NCA01	42 YELVERTON STREET SYDENHAM 2044	GF	SW	RES	55	50	46	43	48	45	46	43	48	45	45	43	No	No	Yes	Yes	No	No	Yes	Yes	No	No	No	No	No	0	0	48	45	No	0	0
812	NCA01	16 FREDERICK STREET SYDENHAM 2044	GF	NW	RES	55	50	46	43	47	44	46	43	47	45	42	40	No	No	No	No	No	No	No	No	No	No	No	No	No	0	0	47	45	No	0	0
812	NCA01	16 FREDERICK STREET SYDENHAM 2044	GF	SW	RES	55	50	49	46	51	48	49	46	51	48	47	45	No	No	No	No	Yes	No	No	Yes	No	No	No	No	No	0	0	51	48	No	0	0
812	NCA01	16 FREDERICK STREET SYDENHAM 2044	GF	SE	RES	55	50	47	43	48	45	47	44	48	45	43	41	No	No	No	No	No	No	No	No	No	No	No	No	No	0	0	48	45	No	0	0
812	NCA01	16 FREDERICK STREET SYDENHAM 2044	GF	NE	RES	55	50	55	52	56	53	55	52	56	53	51	49	Yes	Yes	No	No	Yes	Yes	No	No	No	No	No	No	No	0	0	56	53	No	0	0
813	NCA01	40 YELVERTON STREET SYDENHAM 2044	GF	NE	RES	55	50	49	46	51	49	49	46	52	50	49	47	No	No	Yes	Yes	No	No	Yes	Yes	No	No	No	No	No	0	0	52	50	No	0	0
813	NCA01	40 YELVERTON STREET SYDENHAM 2044	GF	SW	RES	55	50	45	42	47	44	45	42	47	45	43	41	No	No	No	No	No	No	Yes	Yes	No	No	No	No	No	0	0	47	45	No	0	0
814	NCA01	1 FREDERICK STREET ST PETERS 2044	GF	NW	RES	55	50	47	43	47	44	47	44	48	45	41	39	No	No	No	No	No	No	No	No	No	No	No	No	No	0	0	48	45	No	0	0
814	NCA01	1 FREDERICK STREET ST PETERS 2044	F 1	NW	RES	55	50	50	47	51	48	50	48	51	48	45	43	No	No	No	No	No	No	No	No	No	No	No	No	No	0	0	51	48	No	0	0
814	NCA01	1 FREDERICK STREET ST PETERS 2044	GF	SW	RES	55	50	47	44	47	44	47	44	48	45	41	39	No	No	No	No	No	No	No	No	No	No	No	No	No	0	0	48	45	No	0	0
814	NCA01	1 FREDERICK STREET ST PETERS 2044	F 1	SW	RES	55	50	50	47	51	48	51	48	52	49	46	44	No	No	No	No	No	No	No	No	No	No	No	No	No	0	0	52	49	No	0	0
814	NCA01	1 FREDERICK STREET ST PETERS 2044	GF	NW	RES	55	50	46	43	47	44	47	44	47	44	41	39	No	No	No	No	No	No	No	No	No	No	No	No	No	0	0	47	44	No	0	0
814	NCA01	1 FREDERICK STREET ST PETERS 2044	F 1	NW	RES	55	50	50	47	51	48	50	47	51	48	45	43	No	No	No	No	No	No	No	No	No	No	No	No	No	0	0	51	48	No	0	0
814	NCA01	1 FREDERICK STREET ST PETERS 2044	GF	SW	RES	55	50	46	43	47	44	47	44	47	44	41	39	No	No	No	No	No	No	No	No	No	No	No	No	No	0	0	47	44	No	0	0
814	NCA01	1 FREDERICK STREET ST PETERS 2044	F 1	SW	RES	55	50	50	47	51	48	50	47	51	48	45	43	No	No	No	No	No	No	No	No	No	No	No	No	No	0	0	51	48	No	0	0
814	NCA01	1 FREDERICK STREET ST PETERS 2044	GF	NW	RES	55	50	46	43	47	44	47	44	47	45	41	39	No	No	No	No	No	No	No	No	No	No	No	No	No	0	0	47	45	No	0	0
814	NCA01	1 FREDERICK STREET ST PETERS 2044	F 1	NW	RES	55	50	50	47	51	48	50	47	51	48	45	43	No	No	No	No	No	No	No	No	No	No	No	No	No	0	0	51	48	No	0	0
814	NCA01	1 FREDERICK STREET ST PETERS 2044	GF	SW	RES	55	50	60	57	61	57	60	57	61	58	53	51	Yes	Yes	No	No	Yes	Yes	No	No	No	No	No	No	No	0	0	61	58	No	0	0
814	NCA01	1 FREDERICK STREET ST PETERS 2044	F 1	SW	RES	55	50	61	58	62	58	61	58	62	59	54	52	Yes	Yes	No	No	Yes	Yes	No	No	No	No	No	No	No	0	0	62	59	No	0	0
814	NCA01	1 FREDERICK STREET ST PETERS 2044	GF	SE	RES	55	50	63	59	63	60	63	60	63	60	55	53	Yes	Yes	No	No	Yes	Yes	No	No	No	No	No	No	No	0	0	63	60	No	0	0
814	NCA01	1 FREDERICK STREET ST PETERS 2044	F 1	SE	RES	55	50	64	60	64	61	64	61	64	61	56	54	Yes	Yes	No	No	Yes	Yes	No	No	No	No	No	No	No	0	0	64	61	No	0	0
814	NCA01	1 FREDERICK STREET ST PETERS 2044	GF	NE	RES	55	50	49	46	49	46	49	46	50	47	43	42	No	No	No	No	No	No	No	No	No	No	No	No	No	0	0	50	47	No	0	0
814	NCA01	1 FREDERICK STREET ST PETERS 2044	F 1	NE	RES	55	50	53	50	54	51	53	50	54	51	48	47	No	Yes	No	No	No	Yes	No	No	No	No	No	No	No	0	0	54	51	No	0	0
814	NCA01	1 FREDERICK STREET ST PETERS 2044	GF	SE	RES	55	50	50	47	50	47	50	47	51	48	45	43	No	No	No	No	No	No	No	No	No	No	No	No	No	0	0	51	48	No	0	0
814	NCA01	1 FREDERICK STREET ST PETERS 2044	F 1	SE	RES	55	50	54	50	55	52	54	51	55	52	50	48	No	Yes	No	No	No	Yes	No	No	No	No	No	No	No	0	0	55	52	No	0	0
814	NCA01	1 FREDERICK STREET ST PETERS 2044	GF	NE	RES	55	50	49	46	50	47	49	46	50	48	45	43	No	No	No	No	No	No	No	No	No	No	No	No	No	0	0	50	48	No	0	0
814	NCA01	1 FREDERICK STREET ST PETERS 2044	F 1	NE	RES	55	50	52	49	53	50	52	49	54	51	49	48	No	No	No	No	No	Yes	No	No	No	No	No	No	No	0	0	54	51	No	0	0
815	NCA01	27 YELVERTON STREET SYDENHAM 2044	GF	NE	RES	55	50	48	45	49	46	48	45	50	47	45	43	No	No	No	No	No	No	No	No	No	No	No	No	No	0	0	50	47	No	0	0
815	NCA01	27 YELVERTON STREET SYDENHAM 2044	GF	NE	RES	55	50	48	45	50	47	48	46	50	48	47	45	No	No	No	No	No	No	No	Yes	No	No	No	No	No	0	0	50	48	No	0	0
815	NCA01	27 YELVERTON STREET SYDENHAM 2044	GF	NW	RES	55	50	45	42	47	44	46	43	47	44	42	40	No	No	No	No	No	No	No	No	No	No	No	No	No	0	0	47	44	No	0	0
815	NCA01	27 YELVERTON STREET SYDENHAM 2044	GF	NW	RES	55	50	45	42	46	43	45	42	47	44	42	40	No	No	No	No	No	No	No	No	No	No	No	No	No	0	0	47	44	No	0	0
815	NCA01	27 YELVERTON STREET SYDENHAM 2044	GF	NW	RES	55	50	45	42	46	43	45	42	47	44	42	40	No	No	No	No	No	No	No	No	No	No	No	No	No	0	0	47	44	No	0	0
815	NCA01	27 YELVERTON STREET SYDENHAM 2044	GF	NW	RES	55	50	45	42	47	44	45	43	47	44	42	41	No	No	No	No	No	No	No	No	No	No	No	No	No	0	0	47	44	No	0	0
815	NCA01	27 YELVERTON STREET SYDENHAM 2044	GF	SW	RES	55	50	47	44	49	46	47	45	50	47	46	44	No	No	Yes	Yes	No	No	Yes	Yes	No	No	No	No	No	0	0	50	47	No	0	0
816	NCA01	45 GEORGE STREET SYDENHAM 2044	GF	SE	RES	55	50	47	44	49	46	47	44	50	47	47	45	No	No	Yes	Yes	No	No	Yes	Yes	No	No	No	No	No	0	0	50	47	No	0	0
816	NCA01	45 GEORGE STREET SYDENHAM 2044	GF	NE	RES	55	50	47	44	49	47	47	44	50	48	47	45	No	No	Yes	Yes	No	No	Yes	Yes	No	No	No	No	No	0	0	50	48	No	0	0
816	NCA01	45 GEORGE STREET SYDENHAM 2044	GF	NW	RES	55	50	46	43	48	45	46	43	48	46	45	43	No	No	No	Yes	No	No	Yes	Yes	No	No	No	No	No	0	0	48	46	No	0	0
816	NCA01	45 GEORGE STREET SYDENHAM 2044	GF	NE	RES	55	50	46	43	48	45	46	43	48	46	45	43	No	No	No	Yes	No	No	Yes	Yes	No	No	No	No	No	0	0	48	46	No	0	0
816	NCA01	45 GEORGE STREET SYDENHAM 2044	GF	NW	RES	55	50	43	40	44	41	43	40	45	42	41	39	No	No	No	No	No	No	Yes	Yes	No	No	No	No	No	0	0	45	42	No	0	0
816	NCA01	45 GEORGE STREET SYDENHAM 2044	GF	SW	RES	55	50	45	42	48	45	46	43	49	46	46	44	No	No	Yes	Yes	No	No	Yes	Yes	No	No	No	No	No	0	0	49	46	No	0	0
817	NCA01	38 YELVERTON STREET SYDENHAM 2044	GF	NE	RES	55	50	49	46	52	49	49	47	52	50	49	47	No	No	Yes	Yes	No	No	Yes	Yes	No	No	No	No	No	0	0	52	50	No	0	0
817	NCA01	38 YELVERTON STREET SYDENHAM 2044	GF	SW	RES	55	50	46	43	48	45	46	43	48	46	45	43	No	No	Yes	Yes	No	No	Yes	Yes	No	No	No	No	No	0	0	48	46	No	0	0
819	NCA01	14 FREDERICK STREET SYDENHAM 2044	GF	SW	RES	55	50	49	46	51	48	49	46	51	49	47	46	No	No	No	No	No	No	Yes	Yes	No	No	No	No	No	0	0	51	49	No	0	0
819	NCA01	14 FREDERICK STREET SYDENHAM 2044	GF	SE	RES	55	50	49	46	50	47	49	46	50	47	45	43	No	No	No	No	No	No	No	No	No	No	No	No	No	0	0	50	47	No	0	0
819	NCA01	14 FREDERICK STREET SYDENHAM 2044	GF	NE	RES	55	50	56	53	57	54	56	53	57	54	51	49	Yes	Yes	No	No	Yes	Yes	No	No	No	No	No	No	No	0	0	57	54	No	0	0
819	NCA01	14 FREDERICK STREET SYDENHAM 2044	GF	NW	RES	55	50	49	46	50	47	49	47	51	48	45	44	No	No	No	No	No	No	No	No	No	No	No	No	No	0	0	51	48	No	0	0
819	NCA01	14 FREDERICK STREET SYDENHAM 2044	GF	NW	RES	55	50	47	44	48	45	47	44	48	46	43	41	No	No	No	No	No	No	No	No	No	No	No	No	No	0	0	48	46	No	0	0
819	NCA01	14 FREDERICK STREET SYDENHAM 2044	GF	NE	RES	55	50	47	44	48	45	47	44	48	46	43	41	No	No	No	No	No	No	No	No	No	No	No	No	No	0	0	48	46	No	0	0
820	NCA01	43 GEORGE STREET SYDENHAM 2044	GF	SW	RES	55	50	46	43	48	46	46	43	49	46	46	44	No	No	Yes	Yes	No	No	Yes	Yes	No	No	No	No	No	0	0	49	46	No	0	0
820	NCA01	43 GEORGE STREET SYDENHAM 2044	GF	SE	RES	55	50	43	40	45	42	43	40	45	43	41	39	No	No	No	No	No	No	Yes	Yes	No	No	No	No	No	0	0	45	43	No	0	0
820	NCA01	43 GEORGE STREET SYDENHAM 2044	GF	SE	RES	55	50	45	42	47	44	45	43	47	45	43	42	No	No	No	No	No	No	Yes	Yes	No	No	No	No	No	0	0	47	45	No	0	0
820	NCA01	43 GEORGE STREET SYDENHAM 2044	GF	SE	RES	55	50	46	43	47	44	46	43	47	45	43	42	No	No	No	No	No	No	No	No	No	No	No	No	No	0	0	47	45	No	0	0

Receiver ID	NCA	Residential Receiver Address	Floor	Facade Direction	Receiver Type	Criteria		NBLD Year of Opening		BLD Year of Opening		NBLD Design Year		BLD Design Year		Project Only Design Year		NCG Criteria Exceeded? (YoO)		Does it increase above 2 dB over existing?		NCG Criteria Exceeded? (DY)		Does it increase above 2 dB over existing?		Cumulative Limit Exceeded?		Is it Acute?		Consider for Treatment?	Exceedance	Treatment Package	Final Mitigation Scenario		Consider for Treatment? (After Mitigation)	Exceedance	Treatment Package
						Day	Night	Day	Night	Day	Night	Day	Night	Day	Night	Day	Night	Day	Night	Day	Night	Day	Night	Day	Night	Day	Night	Day	Night	Day	Night				Day	Night			
820	NCA01	43 GEORGE STREET SYDENHAM 2044	GF	NE	RES	55	50	47	44	49	47	47	44	50	48	47	45	No	No	Yes	Yes	No	No	Yes	Yes	No	No	No	No	No	0	0	50	48	No	0	0
822	NCA01	36 YELVERTON STREET SYDENHAM 2044	GF	NE	RES	55	50	50	47	52	49	50	47	52	50	49	48	No	No	Yes	Yes	No	No	Yes	Yes	No	No	No	No	No	0	0	52	50	No	0	0
822	NCA01	36 YELVERTON STREET SYDENHAM 2044	GF	SW	RES	55	50	46	43	48	45	46	43	49	46	45	43	No	No	Yes	Yes	No	No	Yes	Yes	No	No	No	No	No	0	0	49	46	No	0	0
823	NCA01	23 YELVERTON STREET SYDENHAM 2044	GF	SW	RES	55	50	50	47	52	49	50	47	53	50	49	47	No	No	Yes	Yes	No	No	Yes	Yes	No	No	No	No	No	0	0	53	50	No	0	0
823	NCA01	23 YELVERTON STREET SYDENHAM 2044	GF	NE	RES	55	50	48	45	49	46	48	45	50	47	46	44	No	No	No	No	No	No	No	Yes	No	No	No	No	No	0	0	50	47	No	0	0
823	NCA01	23 YELVERTON STREET SYDENHAM 2044	GF	NW	RES	55	50	46	43	47	44	46	43	47	45	42	41	No	No	No	No	No	No	No	No	No	No	No	No	No	0	0	47	45	No	0	0
823	NCA01	23 YELVERTON STREET SYDENHAM 2044	GF	NE	RES	55	50	46	43	47	44	46	43	48	45	43	41	No	No	No	No	No	No	No	No	No	No	No	No	No	0	0	48	45	No	0	0
825	NCA01	34 YELVERTON STREET SYDENHAM 2044	GF	SW	RES	55	50	46	43	48	46	46	43	49	46	46	44	No	No	Yes	Yes	No	No	Yes	Yes	No	No	No	No	No	0	0	49	46	No	0	0
825	NCA01	34 YELVERTON STREET SYDENHAM 2044	GF	NE	RES	55	50	50	47	52	49	50	47	53	50	49	48	No	No	Yes	Yes	No	No	Yes	Yes	No	No	No	No	No	0	0	53	50	No	0	0
826	NCA01	12 FREDERICK STREET SYDENHAM 2044	GF	NE	RES	55	50	57	54	58	55	58	55	58	56	51	50	Yes	Yes	No	No	Yes	Yes	No	No	No	No	No	No	No	0	0	58	56	No	0	0
826	NCA01	12 FREDERICK STREET SYDENHAM 2044	GF	NW	RES	55	50	49	46	50	47	49	46	50	48	45	43	No	No	No	No	No	No	No	No	No	No	No	No	No	0	0	50	48	No	0	0
826	NCA01	12 FREDERICK STREET SYDENHAM 2044	GF	NW	RES	55	50	49	45	50	47	49	46	50	47	45	43	No	No	No	No	No	No	No	No	No	No	No	No	No	0	0	50	47	No	0	0
826	NCA01	12 FREDERICK STREET SYDENHAM 2044	GF	SW	RES	55	50	50	47	52	49	50	47	52	49	48	46	No	No	No	No	No	No	No	Yes	No	No	No	No	No	0	0	52	49	No	0	0
827	NCA01	41 GEORGE STREET SYDENHAM 2044	GF	NE	RES	55	50	47	44	49	46	47	44	50	47	47	45	No	No	Yes	Yes	No	No	Yes	Yes	No	No	No	No	No	0	0	50	47	No	0	0
827	NCA01	41 GEORGE STREET SYDENHAM 2044	GF	NW	RES	55	50	43	40	45	42	44	41	46	43	42	40	No	No	No	No	No	No	No	Yes	No	No	No	No	No	0	0	46	43	No	0	0
827	NCA01	41 GEORGE STREET SYDENHAM 2044	GF	SW	RES	55	50	46	43	49	46	46	44	49	47	46	44	No	No	Yes	Yes	No	No	Yes	Yes	No	No	No	No	No	0	0	49	47	No	0	0
828	NCA01	21 YELVERTON STREET SYDENHAM 2044	GF	SE	RES	55	50	51	48	53	50	51	48	53	50	49	47	No	No	No	Yes	No	No	Yes	Yes	No	No	No	No	No	0	0	53	50	No	0	0
828	NCA01	21 YELVERTON STREET SYDENHAM 2044	GF	NE	RES	55	50	49	46	51	48	49	47	51	49	48	46	No	No	No	No	No	No	No	Yes	No	No	No	No	No	0	0	51	49	No	0	0
828	NCA01	21 YELVERTON STREET SYDENHAM 2044	GF	SE	RES	55	50	49	46	51	48	49	47	52	49	48	46	No	No	No	Yes	No	No	Yes	Yes	No	No	No	No	No	0	0	52	49	No	0	0
828	NCA01	21 YELVERTON STREET SYDENHAM 2044	GF	NE	RES	55	50	49	46	51	49	49	47	52	49	48	47	No	No	Yes	Yes	No	No	Yes	Yes	No	No	No	No	No	0	0	52	49	No	0	0
828	NCA01	21 YELVERTON STREET SYDENHAM 2044	GF	SW	RES	55	50	51	48	53	50	51	48	54	51	50	48	No	No	Yes	Yes	No	Yes	Yes	Yes	No	No	No	No	Yes	1	1	54	51	Yes	1	1
829	NCA01	32 YELVERTON STREET SYDENHAM 2044	GF	NE	RES	55	50	50	47	52	49	50	47	53	50	50	48	No	No	Yes	Yes	No	No	Yes	Yes	No	No	No	No	No	0	0	53	50	No	0	0
829	NCA01	32 YELVERTON STREET SYDENHAM 2044	GF	SW	RES	55	50	46	43	48	46	46	43	49	46	46	44	No	No	Yes	Yes	No	No	Yes	Yes	No	No	No	No	No	0	0	49	46	No	0	0
830	NCA01	39 GEORGE STREET SYDENHAM 2044	GF	SW	RES	55	50	47	44	49	46	47	44	50	47	46	44	No	No	Yes	Yes	No	No	Yes	Yes	No	No	No	No	No	0	0	50	47	No	0	0
830	NCA01	39 GEORGE STREET SYDENHAM 2044	GF	NE	RES	55	50	47	44	49	47	47	45	50	47	47	45	No	No	Yes	Yes	No	No	Yes	Yes	No	No	No	No	No	0	0	50	47	No	0	0
831	NCA01	10 FREDERICK STREET SYDENHAM 2044	GF	NW	RES	55	50	47	44	48	45	48	45	49	46	43	41	No	No	No	No	No	No	No	No	No	No	No	No	No	0	0	49	46	No	0	0
831	NCA01	10 FREDERICK STREET SYDENHAM 2044	GF	NE	RES	55	50	48	44	48	45	48	45	49	46	43	41	No	No	No	No	No	No	No	No	No	No	No	No	No	0	0	49	46	No	0	0
831	NCA01	10 FREDERICK STREET SYDENHAM 2044	GF	SW	RES	55	50	50	47	52	49	50	47	52	49	48	46	No	No	No	Yes	No	No	Yes	Yes	No	No	No	No	No	0	0	52	49	No	0	0
831	NCA01	10 FREDERICK STREET SYDENHAM 2044	GF	SE	RES	55	50	50	47	51	48	50	47	52	49	48	46	No	No	No	No	No	No	No	Yes	No	No	No	No	No	0	0	52	49	No	0	0
831	NCA01	10 FREDERICK STREET SYDENHAM 2044	GF	SW	RES	55	50	50	47	51	48	50	47	52	49	47	45	No	No	No	No	No	No	No	No	No	No	No	No	No	0	0	52	49	No	0	0
831	NCA01	10 FREDERICK STREET SYDENHAM 2044	GF	SE	RES	55	50	49	45	49	46	49	46	50	47	44	42	No	No	No	No	No	No	No	No	No	No	No	No	No	0	0	50	47	No	0	0
831	NCA01	10 FREDERICK STREET SYDENHAM 2044	GF	NE	RES	55	50	59	56	59	56	59	56	60	57	51	50	Yes	Yes	No	No	Yes	Yes	No	No	No	No	No	No	No	0	0	60	57	No	0	0
832	NCA01	30 YELVERTON STREET SYDENHAM 2044	GF	NE	RES	55	50	50	47	53	50	51	48	53	51	50	48	No	No	Yes	Yes	No	Yes	Yes	Yes	No	No	No	No	Yes	1	1	53	51	Yes	1	1
832	NCA01	30 YELVERTON STREET SYDENHAM 2044	GF	SW	RES	55	50	46	43	49	46	47	44	49	47	46	44	No	No	Yes	Yes	No	No	Yes	Yes	No	No	No	No	No	0	0	49	47	No	0	0
832	NCA01	30 YELVERTON STREET SYDENHAM 2044	GF	SE	RES	55	50	43	40	45	42	44	41	45	43	41	39	No	No	No	No	No	No	No	No	No	No	No	No	No	0	0	45	43	No	0	0
833	NCA01	21 YELVERTON STREET SYDENHAM 2044	GF	SW	RES	55	50	47	44	49	46	47	45	49	47	46	43	No	No	No	No	No	No	No	Yes	No	No	No	No	No	0	0	49	47	No	0	0
833	NCA01	21 YELVERTON STREET SYDENHAM 2044	GF	SW	RES	55	50	46	43	48	45	47	44	48	45	43	41	No	No	No	No	No	No	No	No	No	No	No	No	No	0	0	48	45	No	0	0
833	NCA01	21 YELVERTON STREET SYDENHAM 2044	GF	SW	RES	55	50	52	49	54	51	53	50	55	52	50	49	No	Yes	No	Yes	No	Yes	Yes	Yes	No	No	No	No	Yes	2	1	55	52	Yes	2	1
833	NCA01	21 YELVERTON STREET SYDENHAM 2044	GF	SW	RES	55	50	47	44	49	46	47	45	49	47	46	43	No	No	No	No	No	No	No	Yes	No	No	No	No	No	0	0	49	47	No	0	0
833	NCA01	21 YELVERTON STREET SYDENHAM 2044	GF	SW	RES	55	50	46	43	48	45	47	44	48	45	43	41	No	No	No	No	No	No	No	No	No	No	No	No	No	0	0	48	45	No	0	0
833	NCA01	21 YELVERTON STREET SYDENHAM 2044	GF	SE	RES	55	50	49	46	50	48	49	46	51	48	47	45	No	No	No	No	No	No	No	Yes	No	No	No	No	No	0	0	51	48	No	0	0
833	NCA01	21 YELVERTON STREET SYDENHAM 2044	GF	SE	RES	55	50	48	45	49	46	48	45	50	47	45	43	No	No	No	No	No	No	No	No	No	No	No	No	No	0	0	50	47	No	0	0
833	NCA01	21 YELVERTON STREET SYDENHAM 2044	GF	NE	RES	55	50	49	46	51	48	49	47	51	49	47	46	No	No	No	No	No	No	No	Yes	No	No	No	No	No	0	0	51	49	No	0	0
834	NCA01	37 GEORGE STREET SYDENHAM 2044	GF	NE	RES	55	50	47	44	49	46	47	44	49	47	46	44	No	No	No	Yes	No	No	Yes	Yes	No	No	No	No	No	0	0	49	47	No	0	0
834	NCA01	37 GEORGE STREET SYDENHAM 2044	GF	SW	RES	55	50	47	44	49	46	47	44	50	47	46	44	No	No	Yes	Yes	No	No	Yes	Yes	No	No	No	No	No	0	0	50	47	No	0	0
835	NCA01	28 YELVERTON STREET SYDENHAM 2044	GF	NE	RES	55	50	51	48	53	50	51	48	53	51	50	49	No	No	Yes	Yes	No	Yes	Yes	Yes	No	No	No	No	Yes	1	1	53	51	Yes	1	1
835	NCA01	28 YELVERTON STREET SYDENHAM 2044	GF	NW	RES	55	50	45	42	46	43	45	42	47	44	42	40	No	No	No	No	No	No	No	No	No	No	No	No	No	0	0	47	44	No	0	0
835	NCA01	28 YELVERTON STREET SYDENHAM 2044	GF	SW	RES	55	50	46	43	49	46	47	44	49	47	46	44	No	No	Yes	Yes	No	No	Yes	Yes	No	No	No	No	No	0	0	49	47	No	0	0
836	NCA01	35 GEORGE STREET SYDENHAM 2044	GF	SW	RES	55	50	47	44	49	46	47	44	50	47	46	44	No	No	Yes	Yes	No	No	Yes	Yes	No	No	No	No	No	0	0	50	47	No	0	0
836	NCA01	35 GEORGE STREET SYDENHAM 2044	GF	SE	RES	55	50	43	40	45	42	44	41	46	43	41	39	No	No	No	No	No	No	No	Yes	No	No	No	No	No	0	0	46	43	No	0	0
836	NCA01	35 GEORGE STREET SYDENHAM 2044	GF	NE	RES	55	50	46	43	47	45	46	43	48	45	44	42	No	No	No	No	No	No	No	Yes	No	No	No	No	No	0	0	48	45	No	0	0
837	NCA01	8 FREDERICK STREET SYDENHAM 2044	GF	NE	RES	55	50	59	56	59	56	59	56	59	56	49	48	Yes	Yes	No	No	Yes	Yes	No	No	No	No	No	No	No	0	0	59	56	No	0	0
837	NCA01	8 FREDERICK STREET SYDENHAM 2044	GF	SW	RES	55	50	48	45	49	46	48	45	49	46	43	41	No	No	No	No	No	No	No	No	No	No	No	No	No	0	0	49	46	No	0	0
837	NCA01	8 FREDERICK STREET SYDENHAM 2044	GF	NW	RES	55	50	48	45	49	46	48	45	49	46	43	41	No	No	No	No	No	No	No	No	No	No	No	No	No	0	0	49	46	No	0	0
837	NCA01	8 FREDERICK STREET SYDENHAM 2044	GF	SW	RES	55	50	50	47	51	48	50	47	52	49	47	45	No	No	No	No	No	No	No	No	No	No	No	No	No	0	0	52	49	No	0	0
838	NCA01	33 GEORGE STREET SYDENHAM 2044	GF	SE	RES	55	50	47	44	49	46	48	45	50	47	46	44	No	No	No	No	No	No	Yes	Yes	No	No	No	No	No	0	0	50	47	No	0	0
838	NCA01	33 GEORGE STREET SYDENHAM 2044	GF	NE	RES	55	50	47	44	50	47	47	45	50	48	47	46	No	No	Yes	Yes	No	No	Yes	Yes	No	No	No	No	No	0	0	50	48	No	0	0
838	NCA01	33 GEORGE STREET SYDENHAM 2044	GF	NW	RES	55	50	44	41	46	43	44	41	46	43	42	40	No	No	No	No	No	No	No	Yes	No	No	No	No	No	0	0	46	43	No	0	0
838	NCA01	33 GEORGE STREET SYDENHAM 2044	GF	SW	RES	55	50	47	44	49	47	47	44	50	47	47	45	No	No	Yes	Yes	No	No	Yes	Yes	No	No	No	No	No	0	0	50	47	No	0	0
839	NCA01	21 YELVERTON STREET SYDENHAM 2044	GF	NW	RES	55	50	47	44	48	45	47	44	48	46	43	41	No	No	No	No	No	No	No	No	No	No	No	No	No	0	0	48	46	No	0	0
839	NCA01	21 YELVERTON STREET SYDENHAM 2044	GF	SW	RES	55	50	54	50	55	52	54	51	55	53	51	49	No	Yes	No	No	No	Yes	No	Yes	No	No	No	No	Yes	3	1	55	53	Yes	3	1
839	NCA01	21 YELVERTON STREET SYDENHAM 2044	GF	SE	RES	55	50	48	45	49	46	48	45	49	47	44	42	No	No	No	No	No	No	No	No	No	No	No	No	No	0	0	49	47	No	0	0
839	NCA01	21 YELVERTON STREET SYDENHAM 2044	GF	NE	RES	55	50	51	48	52	49	51	48	53	50	49	47	No	No	No	No	No	No	No	Yes	No	No	No	No	No	0	0	53	50	No	0	0
840	NCA01	UNIT 1 26 YELVERTON STREET SYDENHAM 2044	GF	SW	RES	55	50	48	45	50	47	48	45	51	48	48	46	No	No	Yes	Yes	No	No	Yes	Yes	No	No	No	No	No	0	0	51	48	No	0	0
840	NCA01	UNIT 1 26 YELVERTON STREET SYDENHAM 2044	GF	SE	RES	55	50	49	46	51	48	49	46	51	49	48	46	No	No	Yes	Yes	No	No	Yes	Yes	No	No	No	No	No	0	0	51	49	No	0	0
840	NCA01	UNIT 1 26 YELVERTON STREET SYDENHAM 2044	GF	SW	RES	55	50	48	45	50	47	48	45	51	48	47	45	No	No	Yes	Yes	No	No	Yes	Yes	No	No	No	No	No	0	0	51	48	No	0	0
840	NCA01	UNIT 1 26 YELVERTON STREET SYDENHAM 2044	GF	SE	RES	55	50	47	44	49	46	48	45	49	47	45	43	No	No	No	No	No	No	No	No	No	No	No	No	No	0	0	49	47	No	0	0
840	NCA01	UNIT 1 26 YELVERTON STREET SYDENHAM 2044	GF	NE	RES	55	50	51	48	53	51	52	49	54	52	51	49	No	Yes	Yes	Yes	No	Yes	Yes	Yes	No	No	No	No	Yes	2	1	54	52	Yes	2	1
841	NCA01	6 FREDERICK STREET SYDENHAM 2044	GF	NW	RES	55	50	47	44	48	45	48	45	49	46	43	41	No	No	No	No	No	No	No	No	No	No	No	No	No	0	0	49	46	No	0	0
841	NCA01	6 FREDERICK STREET SYDENHAM 2044	F 1	NW	RES	55	50	50	47	52	49	51	48	52	49	47	44	No	No	No	No	No	No	No	No	No	No	No	No	No	0	0	52	49	No	0	0
841	NCA01	6 FREDERICK STREET SYDENHAM 2044	GF	SW	RES	55	50	49	46	50	47	49	46	50	47	44	42	No	No	No	No	No	No	No	No	No	No	No	No	No	0	0	50	47	No	0	0
841	NCA01	6 FREDERICK STREET SYDENHAM 2044	F 1	SW	RES	55	50	53	49	54	51	53	50	54	52	50	48	No	Yes	No	No	No	Yes	No	No	No	No	No	No	No	0	0	54	52	No	0	0
841	NCA01	6 FREDERICK STREET SYDENHAM 2044	GF	SE	RES	55	50	48	45	49	46	49	46	50	47	43	41	No	No	No	No	No	No	No	No	No	No	No	No	No	0	0	50	47	No	0	0
841	NCA01	6 FREDERICK STREET SYDENHAM 2044	F 1	SE	RES	55	50	54	51	55	52	54	51	55	52	50	48	No	Yes	No	No	No	Yes	No	No	No	No	No	No	No	0	0	55	52	No	0	0
841	NCA01	6 FREDERICK STREET SYDENHAM 2044	GF	SE	RES	55	50	48	45	49	46	49	46	50	47	43	41	No	No	No	No	No	No	No	No	No	No	No	No	No	0	0	50	47	No	0	0
841	NCA01	6 FREDERICK STREET SYDENHAM 2044	F 1	SE	RES	55	50	54	51	55	52	54	51	55	53	50	48	No	Yes	No	No	No	Yes	No	No	No	No	No	No	No	0	0	55	53	No	0	0
841	NCA01	6 FREDERICK STREET SYDENHAM 2044	GF	SE	RES	55	50	48	45	49	46	49	46	42	41	No	No	No	No	No	No	No	No	No	No	No	No	No	No	No	0	0	49	46	No	0	0
841	NCA01	6 FREDERICK STREET SYDENHAM 2044	F 1	SE	RES	55	50	54	51	55	52	54	51	55	52	49	47	No	Yes	No	No	No	Yes	No	No	No	No	No	No	No	0	0	55	52	No	0	0
841	NCA01	6 FREDERICK STREET SYDENHAM 2044	GF	NE	RES	55	50	59	56	59	56	59	56	59	56	48	46	Yes	Yes	No	No	Yes	Yes	No	No	No	No	No	No	No	0	0	59	56	No	0	0
841	NCA01	6 FREDERICK STREET SYDENHAM 2044	F 1	NE	RES	55	50	60	57	61	57	60	58	61	58	52	50	Yes	Yes	No	No	Yes	Yes	No	No	No	No	No	No	No	0	0	61	58	No	0	0
841	NCA01	6 FREDERICK STREET SYDENHAM 2044	GF	NE	RES	55	50	59	56	59	56	59	56	60	56	48	46	Yes	Yes	No	No	Yes	Yes	No	No	No	No	No	No	No	0	0	60	56	No	0	0
841	NCA01	6 FREDERICK STREET SYDENHAM 2044	F 1	NE	RES	55	50	60	57	60	57	60	57	61	58	51	50	Yes	Yes	No	No	Yes	Yes	No	No	No	No	No	No	No	0	0	61	58	No	0	0
842	NCA01	19 YELVERTON STREET SYDENHAM 2044	GF	SE	RES	55	50	48	45	49	46	48	45	49	47	44	42	No	No	No	No	No	No	No	No	No	No	No	No	No	0	0	49	47	No	0	0
842	NCA01	19 YELVERTON STREET SYDENHAM 2044	GF	SE	RES	55	50	48	45	49	46	49	46	50	47	44	42	No	No	No	No	No	No	No	No	No	No	No	No	No	0	0	50	47	No	0	0
842	NCA01	19 YELVERTON STREET SYDENHAM 2044	GF	SE	RES	55	50	52	49	54	51	52	49	54	51	49	48	No	Yes	No	No	No	Yes	No	No	No	No	No	No	No	0	0	54	51	No	0	0
842	NCA01	19 YELVERTON STREET SYDENHAM 2044	GF	NE	RES	55	50	52	49	54	51	52	49	54	52	50	48	No	Yes	No	No	No	Yes	No	Yes	No	No	No	No	Yes	2	1	54	52	Yes	2	1
842	NCA01	19 YELVERTON STREET SYDENHAM 2044	GF	SW	RES	55	50	47	44	48	45	47	44	48	46	43	41	No	No	No	No	No	No	No	No	No	No	No	No	No	0	0	48	46	No	0	0

Receiver ID	NCA	Residential Receiver Address	Floor	Facade Direction	Receiver Type	Criteria		NBLD Year of Opening		BLD Year of Opening		NBLD Design Year		BLD Design Year		Project Only Design Year		NCG Criteria Exceeded? (YoO)		Does it increase above 2 dB over existing?		NCG Criteria Exceeded? (DY)		Does it increase above 2 dB over existing?		Cumulative Limit Exceeded?		Is it Acute?		Consider for Treatment?	Exceedance	Treatment Package	Final Mitigation Scenario		Consider for Treatment? (After Mitigation)	Exceedance	Treatment Package
						Day	Night	Day	Night	Day	Night	Day	Night	Day	Night	Day	Night	Day	Night	Day	Night	Day	Night	Day	Night	Day	Night	Day	Night	Day	Night				Day	Night			
842	NCA01	19 YELVERTON STREET SYDENHAM 2044	GF	NW	RES	55	50	47	44	48	45	47	44	48	45	43	41	No	No	No	No	No	No	No	No	No	No	No	No	No	0	0	48	45	No	0	0
842	NCA01	19 YELVERTON STREET SYDENHAM 2044	GF	SW	RES	55	50	55	52	56	53	55	52	56	54	51	49	Yes	Yes	No	No	Yes	Yes	No	No	No	No	No	No	No	0	0	56	54	No	0	0
843	NCA01	31 GEORGE STREET SYDENHAM 2044	GF	SW	RES	55	50	48	44	50	47	48	45	50	48	47	45	No	No	Yes	Yes	No	No	Yes	Yes	No	No	No	No	No	0	0	50	48	No	0	0
843	NCA01	31 GEORGE STREET SYDENHAM 2044	GF	SE	RES	55	50	43	40	45	42	44	41	45	43	41	39	No	No	No	No	No	No	No	No	No	No	No	No	No	0	0	45	43	No	0	0
843	NCA01	31 GEORGE STREET SYDENHAM 2044	GF	SE	RES	55	50	45	42	46	44	45	42	47	44	43	41	No	No	No	No	No	No	No	Yes	No	No	No	No	No	0	0	47	44	No	0	0
843	NCA01	31 GEORGE STREET SYDENHAM 2044	GF	SE	RES	55	50	45	42	46	43	45	42	47	44	43	41	No	No	No	No	No	No	No	No	No	No	No	No	No	0	0	47	44	No	0	0
843	NCA01	31 GEORGE STREET SYDENHAM 2044	GF	NE	RES	55	50	47	44	48	45	47	44	49	46	45	43	No	No	No	No	No	No	No	Yes	No	No	No	No	No	0	0	49	46	No	0	0
844	NCA01	29 GEORGE STREET SYDENHAM 2044	GF	NE	RES	55	50	47	44	50	47	48	45	51	48	48	46	No	No	Yes	Yes	No	No	Yes	Yes	No	No	No	No	No	0	0	51	48	No	0	0
844	NCA01	29 GEORGE STREET SYDENHAM 2044	GF	NW	RES	55	50	44	41	46	43	44	42	46	44	42	40	No	No	No	No	No	No	No	Yes	No	No	No	No	No	0	0	46	44	No	0	0
844	NCA01	29 GEORGE STREET SYDENHAM 2044	GF	SW	RES	55	50	48	45	50	47	48	45	51	48	48	45	No	No	Yes	Yes	No	No	Yes	Yes	No	No	No	No	No	0	0	51	48	No	0	0
845	NCA01	20 YELVERTON STREET SYDENHAM 2044	GF	NW	RES	55	50	47	43	48	45	47	44	48	46	44	42	No	No	No	No	No	No	No	No	No	No	No	No	No	0	0	48	46	No	0	0
845	NCA01	20 YELVERTON STREET SYDENHAM 2044	GF	SW	RES	55	50	47	44	49	46	47	45	49	47	45	43	No	No	No	No	No	No	No	No	No	No	No	No	No	0	0	49	47	No	0	0
845	NCA01	20 YELVERTON STREET SYDENHAM 2044	GF	NW	RES	55	50	47	44	48	45	47	44	49	46	44	42	No	No	No	No	No	No	No	No	No	No	No	No	No	0	0	49	46	No	0	0
845	NCA01	20 YELVERTON STREET SYDENHAM 2044	GF	SW	RES	55	50	48	45	51	48	49	46	51	49	48	47	No	No	Yes	Yes	No	No	Yes	Yes	No	No	No	No	No	0	0	51	49	No	0	0
845	NCA01	20 YELVERTON STREET SYDENHAM 2044	GF	SE	RES	55	50	46	43	47	44	46	43	48	45	43	41	No	No	No	No	No	No	No	No	No	No	No	No	No	0	0	48	45	No	0	0
845	NCA01	20 YELVERTON STREET SYDENHAM 2044	GF	NE	RES	55	50	52	49	54	51	53	50	55	52	51	50	No	Yes	No	Yes	No	Yes	Yes	Yes	No	No	No	No	Yes	2	1	55	52	Yes	2	1
846	NCA01	27 GEORGE STREET SYDENHAM 2044	GF	SW	RES	55	50	48	45	51	48	49	46	51	49	48	46	No	No	Yes	Yes	No	No	Yes	Yes	No	No	No	No	No	0	0	51	49	No	0	0
846	NCA01	27 GEORGE STREET SYDENHAM 2044	GF	SE	RES	55	50	44	41	45	42	44	41	46	43	41	39	No	No	No	No	No	No	No	No	No	No	No	No	No	0	0	46	43	No	0	0
846	NCA01	27 GEORGE STREET SYDENHAM 2044	GF	SE	RES	55	50	45	42	47	44	45	42	47	44	43	41	No	No	No	No	No	No	No	No	No	No	No	No	No	0	0	47	44	No	0	0
846	NCA01	27 GEORGE STREET SYDENHAM 2044	GF	SE	RES	55	50	45	42	46	43	45	42	47	44	42	41	No	No	No	No	No	No	No	No	No	No	No	No	No	0	0	47	44	No	0	0
846	NCA01	27 GEORGE STREET SYDENHAM 2044	GF	SE	RES	55	50	47	44	48	45	47	44	48	46	44	42	No	No	No	No	No	No	No	No	No	No	No	No	No	0	0	48	46	No	0	0
846	NCA01	27 GEORGE STREET SYDENHAM 2044	GF	SE	RES	55	50	47	44	49	46	48	45	50	47	46	44	No	No	No	No	No	No	Yes	Yes	No	No	No	No	No	0	0	50	47	No	0	0
846	NCA01	27 GEORGE STREET SYDENHAM 2044	GF	NE	RES	55	50	48	45	50	48	48	45	51	49	48	46	No	No	Yes	Yes	No	No	Yes	Yes	No	No	No	No	No	0	0	51	49	No	0	0
847	NCA01	17 YELVERTON STREET SYDENHAM 2044	GF	N	RES	55	50	50	47	51	48	50	47	51	49	47	45	No	No	No	No	No	No	No	No	No	No	No	No	No	0	0	51	49	No	0	0
847	NCA01	17 YELVERTON STREET SYDENHAM 2044	GF	NW	RES	55	50	49	46	50	47	49	46	50	48	45	43	No	No	No	No	No	No	No	No	No	No	No	No	No	0	0	50	48	No	0	0
847	NCA01	17 YELVERTON STREET SYDENHAM 2044	GF	SW	RES	55	50	55	51	56	53	55	52	56	53	50	48	Yes	Yes	No	No	Yes	Yes	No	No	No	No	No	No	No	0	0	56	53	No	0	0
847	NCA01	17 YELVERTON STREET SYDENHAM 2044	GF	SW	RES	55	50	49	46	51	48	49	47	51	48	46	44	No	No	No	No	No	No	No	No	No	No	No	No	No	0	0	51	48	No	0	0
847	NCA01	17 YELVERTON STREET SYDENHAM 2044	GF	NE	RES	55	50	54	51	56	53	55	52	56	53	51	50	Yes	Yes	No	No	Yes	Yes	No	No	No	No	No	No	No	0	0	56	53	No	0	0
847	NCA01	17 YELVERTON STREET SYDENHAM 2044	GF	NE	RES	55	50	54	51	55	52	54	51	55	53	51	49	No	Yes	No	No	No	Yes	No	No	No	No	No	No	No	0	0	55	53	No	0	0
848	NCA01	18 YELVERTON STREET SYDENHAM 2044	GF	NE	RES	55	50	53	50	55	52	53	51	56	53	52	50	No	Yes	No	Yes	Yes	Yes	Yes	Yes	No	No	No	No	Yes	3	1	56	53	Yes	3	1
848	NCA01	18 YELVERTON STREET SYDENHAM 2044	GF	NW	RES	55	50	46	42	47	44	46	43	47	45	42	40	No	No	No	No	No	No	No	No	No	No	No	No	No	0	0	47	45	No	0	0
848	NCA01	18 YELVERTON STREET SYDENHAM 2044	GF	SW	RES	55	50	48	45	50	48	48	45	51	48	48	46	No	No	Yes	Yes	No	No	Yes	Yes	No	No	No	No	No	0	0	51	48	No	0	0
849	NCA01	23 GEORGE STREET SYDENHAM 2044	GF	SW	RES	55	50	49	46	51	48	49	46	52	49	48	46	No	No	Yes	Yes	No	No	Yes	Yes	No	No	No	No	No	0	0	52	49	No	0	0
849	NCA01	23 GEORGE STREET SYDENHAM 2044	GF	SE	RES	55	50	45	42	46	43	45	42	47	44	42	40	No	No	No	No	No	No	No	No	No	No	No	No	No	0	0	47	44	No	0	0
849	NCA01	23 GEORGE STREET SYDENHAM 2044	GF	NE	RES	55	50	49	46	51	48	49	46	52	49	49	47	No	No	Yes	Yes	No	No	Yes	Yes	No	No	No	No	No	0	0	52	49	No	0	0
849	NCA01	23 GEORGE STREET SYDENHAM 2044	GF	SE	RES	55	50	49	46	51	48	49	46	52	49	49	47	No	No	Yes	Yes	No	No	Yes	Yes	No	No	No	No	No	0	0	52	49	No	0	0
849	NCA01	23 GEORGE STREET SYDENHAM 2044	GF	NE	RES	55	50	48	45	51	48	48	46	52	49	49	47	No	No	Yes	Yes	No	No	Yes	Yes	No	No	No	No	No	0	0	52	49	No	0	0
849	NCA01	23 GEORGE STREET SYDENHAM 2044	GF	NW	RES	55	50	44	41	46	43	45	42	46	44	42	40	No	No	No	No	No	No	No	No	No	No	No	No	No	0	0	46	44	No	0	0
851	NCA01	16 YELVERTON STREET SYDENHAM 2044	GF	SW	RES	55	50	49	46	51	48	49	46	52	49	49	47	No	No	Yes	Yes	No	No	Yes	Yes	No	No	No	No	No	0	0	52	49	No	0	0
851	NCA01	16 YELVERTON STREET SYDENHAM 2044	GF	SE	RES	55	50	47	44	48	45	47	44	48	45	43	41	No	No	No	No	No	No	No	No	No	No	No	No	No	0	0	48	45	No	0	0
851	NCA01	16 YELVERTON STREET SYDENHAM 2044	GF	NE	RES	55	50	54	51	56	53	54	51	56	54	52	50	Yes	Yes	No	No	Yes	Yes	No	Yes	No	No	No	No	Yes	4	1	56	54	Yes	4	1
852	NCA01	15 YELVERTON STREET SYDENHAM 2044	GF	SW	RES	55	50	58	54	58	55	58	55	59	56	52	50	Yes	Yes	No	No	Yes	Yes	No	No	No	No	No	No	No	0	0	59	56	No	0	0
852	NCA01	15 YELVERTON STREET SYDENHAM 2044	GF	NE	RES	55	50	54	51	55	52	54	51	55	53	50	48	No	Yes	No	No	No	Yes	No	No	No	No	No	No	No	0	0	55	53	No	0	0
855	NCA01	14 YELVERTON STREET SYDENHAM 2044	GF	NE	RES	55	50	55	52	56	53	55	52	57	54	52	51	Yes	Yes	No	No	Yes	Yes	No	Yes	No	No	No	No	Yes	4	1	57	54	Yes	4	1
855	NCA01	14 YELVERTON STREET SYDENHAM 2044	GF	NW	RES	55	50	46	42	47	44	46	43	47	44	42	40	No	No	No	No	No	No	No	No	No	No	No	No	No	0	0	47	44	No	0	0
855	NCA01	14 YELVERTON STREET SYDENHAM 2044	GF	SW	RES	55	50	48	45	51	48	49	46	52	49	49	47	No	No	Yes	Yes	No	No	Yes	Yes	No	No	No	No	No	0	0	52	49	No	0	0
856	NCA01	21 GEORGE STREET SYDENHAM 2044	GF	NW	RES	55	50	46	43	48	45	46	44	48	45	44	42	No	No	No	No	No	No	No	No	No	No	No	No	No	0	0	48	45	No	0	0
856	NCA01	21 GEORGE STREET SYDENHAM 2044	GF	NW	RES	55	50	46	43	47	44	46	43	48	45	43	41	No	No	No	No	No	No	No	No	No	No	No	No	No	0	0	48	45	No	0	0
856	NCA01	21 GEORGE STREET SYDENHAM 2044	GF	NW	RES	55	50	46	43	47	44	46	43	48	45	44	42	No	No	No	No	No	No	No	No	No	No	No	No	No	0	0	48	45	No	0	0
856	NCA01	21 GEORGE STREET SYDENHAM 2044	GF	SW	RES	55	50	50	47	52	49	50	47	52	49	48	46	No	No	No	No	No	No	Yes	Yes	No	No	No	No	No	0	0	52	49	No	0	0
856	NCA01	21 GEORGE STREET SYDENHAM 2044	GF	NE	RES	55	50	49	46	51	48	49	46	51	49	48	46	No	No	Yes	Yes	No	No	Yes	Yes	No	No	No	No	No	0	0	51	49	No	0	0
857	NCA01	11 YELVERTON STREET SYDENHAM 2044	GF	SE	RES	55	50	50	47	51	48	50	47	51	48	44	43	No	No	No	No	No	No	No	No	No	No	No	No	No	0	0	51	48	No	0	0
857	NCA01	11 YELVERTON STREET SYDENHAM 2044	GF	NE	RES	55	50	57	54	58	55	57	54	58	55	51	50	Yes	Yes	No	No	Yes	Yes	No	No	No	No	No	No	No	0	0	58	55	No	0	0
857	NCA01	11 YELVERTON STREET SYDENHAM 2044	GF	NW	RES	55	50	49	45	49	46	49	46	50	47	44	42	No	No	No	No	No	No	No	No	No	No	No	No	No	0	0	50	47	No	0	0
857	NCA01	11 YELVERTON STREET SYDENHAM 2044	GF	SW	RES	55	50	59	56	59	56	59	56	60	57	52	50	Yes	Yes	No	No	Yes	Yes	No	No	No	No	No	No	No	0	0	60	57	No	0	0
858	NCA01	12 YELVERTON STREET SYDENHAM 2044	GF	SW	RES	55	50	49	46	51	48	49	46	52	49	49	47	No	No	Yes	Yes	No	No	Yes	Yes	No	No	No	No	No	0	0	52	49	No	0	0
858	NCA01	12 YELVERTON STREET SYDENHAM 2044	GF	SE	RES	55	50	49	46	50	47	49	46	51	48	45	44	No	No	No	No	No	No	No	No	No	No	No	No	No	0	0	51	48	No	0	0
858	NCA01	12 YELVERTON STREET SYDENHAM 2044	GF	NE	RES	55	50	56	52	57	54	56	53	57	55	53	51	Yes	Yes	No	No	Yes	Yes	No	Yes	No	Yes	No	No	Yes	5	1	57	55	Yes	5	1
859	NCA01	19 GEORGE STREET SYDENHAM 2044	GF	SW	RES	55	50	50	47	52	49	51	48	53	50	49	47	No	No	No	No	No	No	Yes	Yes	No	No	No	No	No	0	0	53	50	No	0	0
859	NCA01	19 GEORGE STREET SYDENHAM 2044	GF	SE	RES	55	50	46	43	47	44	46	43	48	45	43	41	No	No	No	No	No	No	No	No	No	No	No	No	No	0	0	48	45	No	0	0
859	NCA01	19 GEORGE STREET SYDENHAM 2044	GF	NE	RES	55	50	49	46	51	48	49	46	52	49	49	47	No	No	Yes	Yes	No	No	Yes	Yes	No	No	No	No	No	0	0	52	49	No	0	0
860	NCA01	11 YELVERTON STREET SYDENHAM 2044	GF	NE	RES	55	50	59	56	60	56	59	56	60	57	52	51	Yes	Yes	No	No	Yes	Yes	No	No	No	No	No	No	No	0	0	60	57	No	0	0
860	NCA01	11 YELVERTON STREET SYDENHAM 2044	GF	NW	RES	55	50	50	46	50	47	50	47	51	48	44	42	No	No	No	No	No	No	No	No	No	No	No	No	No	0	0	51	48	No	0	0
860	NCA01	11 YELVERTON STREET SYDENHAM 2044	GF	SW	RES	55	50	61	58	61	58	61	58	61	58	53	51	Yes	Yes	No	No	Yes	Yes	No	No	No	No	No	No	No	0	0	61	58	No	0	0
861	NCA01	10 YELVERTON STREET SYDENHAM 2044	GF	NE	RES	55	50	57	53	58	55	57	54	58	55	53	51	Yes	Yes	No	No	Yes	Yes	No	No	No	Yes	No	No	Yes	5	1	58	55	Yes	5	1
861	NCA01	10 YELVERTON STREET SYDENHAM 2044	GF	NW	RES	55	50	48	45	49	46	48	45	49	47	44	42	No	No	No	No	No	No	No	No	No	No	No	No	No	0	0	49	47	No	0	0
861	NCA01	10 YELVERTON STREET SYDENHAM 2044	GF	SW	RES	55	50	49	46	50	47	49	46	51	48	46	44	No	No	No	No	No	No	No	No	No	No	No	No	No	0	0	51	48	No	0	0
863	NCA01	9 YELVERTON STREET SYDENHAM 2044	GF	SW	RES	55	50	62	59	63	59	63	60	63	60	53	51	Yes	Yes	No	No	Yes	Yes	No	No	No	No	No	No	No	0	0	63	60	No	0	0
863	NCA01	9 YELVERTON STREET SYDENHAM 2044	GF	SE	RES	55	50	49	46	49	46	49	46	50	47	42	40	No	No	No	No	No	No	No	No	No	No	No	No	No	0	0	50	47	No	0	0
863	NCA01	9 YELVERTON STREET SYDENHAM 2044	GF	NE	RES	55	50	61	58	62	58	61	58	62	59	53	52	Yes	Yes	No	No	Yes	Yes	No	No	No	No	No	No	No	0	0	62	59	No	0	0
864	NCA01	8 YELVERTON STREET SYDENHAM 2044	GF	SW	RES	55	50	50	47	52	49	50	47	53	50	50	48	No	No	Yes	Yes	No	No	Yes	Yes	No	No	No	No	No	0	0	53	50	No	0	0
864	NCA01	8 YELVERTON STREET SYDENHAM 2044	GF	SE	RES	55	50	51	48	53	50	51	48	53	51	50	48	No	No	No	Yes	Yes	Yes	Yes	Yes	No	No	No	No	Yes	1	1	53	51	Yes	1	1
864	NCA01	8 YELVERTON STREET SYDENHAM 2044	GF	SE	RES	55	50	50	47	51	48	50	47	52	49	46	44	No	No	No	No	No	No	No	No	No	No	No	No	No	0	0	52	49	No	0	0
864	NCA01	8 YELVERTON STREET SYDENHAM 2044	GF	SW	RES	55	50	50	47	51	48	50	47	51	49	46	44	No	No	No	No	No	No	No	No	No	No	No	No	No	0	0	51	49	No	0	0
864	NCA01	8 YELVERTON STREET SYDENHAM 2044	GF	SE	RES	55	50	50	47	51	48	50	47	51	48	46	44	No	No	No	No	No	No	No	No	No	No	No	No	No	0	0	51	48	No	0	0
864	NCA01	8 YELVERTON STREET SYDENHAM 2044	GF	NE	RES	55	50	57	54	58	55	58	55	59	56	53	52	Yes	Yes	No	No	Yes	Yes	No	No	No	No	No	No	No	0	0	59	56	No	0	0
865	NCA01	7 YELVERTON STREET SYDENHAM 2044	GF	NE	RES	55	50	64	61	64	61	64	61	65	62	55	54	Yes	Yes	No	No	Yes	Yes	No	No	No	No	No	No	No	0	0	65	62	No	0	0
865	NCA01	7 YELVERTON STREET SYDENHAM 2044	GF	NW	RES	55	50	48	45	49	46	49	46	49	46	41	39	No	No	No	No	No	No	No	No	No	No	No	No	No	0	0	49	46	No	0	0
865	NCA01	7 YELVERTON STREET SYDENHAM 2044	GF	SW	RES	55	50	64	61	64	61	64	61	65	62	53	52	Yes	Yes	No	No	Yes	Yes	No	No	No	No	No	No	No	0	0	65	62	No	0	0
865	NCA01	7 YELVERTON STREET SYDENHAM 2044	GF	S	RES	55	50	63	60	63	60	63	60	63	60	49	47	Yes	Yes	No	No	Yes	Yes	No	No	No	No	No	No	No	0	0	63	60	No	0	0
866	NCA01	15 GEORGE STREET SYDENHAM 2044	GF	SW	RES	55	50	52	49	53	50	52	49	53	51	49	46	No	No	No	No	No	No	Yes	No	No	No	No	No	No	0	0	53	51	No	0	0
866	NCA01	15 GEORGE STREET SYDENHAM 2044	GF	SE	RES	55	50	47	44	48	45	47	44	49	46	44	42	No	No	No	No	No	No	No	No	No	No	No	No	No	0	0	49	46	No	0	0
866	NCA01	15 GEORGE STREET SYDENHAM 2044	GF	NE	RES	55	50	49	46	50	47	49	46	51	48	47	45	No	No	No	No	No	No	Yes	Yes	No	No	No	No	No	0	0	51	48	No	0	0
866	NCA01	15 GEORGE STREET SYDENHAM 2044	GF	NW	RES	55	50	45	42	47	44	46	43	47	44	42	40	No	No	No	No	No	No	No	No	No	No	No	No	No	0	0	47	44	No	0	0
867	NCA01	5 YELVERTON STREET SYDENHAM 2044	GF	W	RES	55	50	63	60	63	60	63	60	63	60	49	47	Yes	Yes	No	No	Yes	Yes	No	No	No	No	No	No	No	0	0	63	60	No	0	0

Receiver ID	NCA	Residential Receiver Address	Floor	Facade Direction	Receiver Type	Criteria		NBLD Year of Opening		BLD Year of Opening		NBLD Design Year		BLD Design Year		Project Only Design Year		NCG Criteria Exceeded? (YoO)		Does it increase above 2 dB over existing?		NCG Criteria Exceeded? (DY)		Does it increase above 2 dB over existing?		Cumulative Limit Exceeded?		Is it Acute?		Consider for Treatment?	Exceedance	Treatment Package	Final Mitigation Scenario		Consider for Treatment? (After Mitigation)	Exceedance	Treatment Package
						Day	Night	Day	Night	Day	Night	Day	Night	Day	Night	Day	Night	Day	Night	Day	Night	Day	Night	Day	Night	Day	Night	Day	Night	Day	Night				Day	Night			
867	NCA01	5 YELVERTON STREET SYDENHAM 2044	GF	SW	RES	55	50	68	64	68	64	68	65	68	65	56	54	Yes	Yes	No	No	Yes	Yes	No	No	No	No	No	No	No	0	0	68	65	No	0	0
867	NCA01	5 YELVERTON STREET SYDENHAM 2044	GF	SE	RES	55	50	71	68	71	68	71	68	71	68	57	56	Yes	Yes	No	No	Yes	Yes	No	No	No	No	No	No	No	0	0	71	68	No	0	0
867	NCA01	5 YELVERTON STREET SYDENHAM 2044	GF	NE	RES	55	50	68	64	68	64	68	65	68	65	56	55	Yes	Yes	No	No	Yes	Yes	No	No	No	No	No	No	No	0	0	68	65	No	0	0
868	NCA01	6 YELVERTON STREET SYDENHAM 2044	GF	NE	RES	55	50	59	55	59	56	59	56	60	57	54	52	Yes	Yes	No	No	Yes	Yes	No	No	No	No	No	No	No	0	0	60	57	No	0	0
868	NCA01	6 YELVERTON STREET SYDENHAM 2044	GF	NW	RES	55	50	48	45	49	46	48	45	49	47	43	41	No	No	No	No	No	No	No	No	No	No	No	No	No	0	0	49	47	No	0	0
868	NCA01	6 YELVERTON STREET SYDENHAM 2044	GF	SW	RES	55	50	50	47	52	49	50	47	53	50	49	47	No	No	Yes	Yes	No	No	Yes	Yes	No	No	No	No	No	0	0	53	50	No	0	0
869	NCA01	13 GEORGE STREET SYDENHAM 2044	GF	SW	RES	55	50	53	50	54	51	53	50	55	52	49	47	No	Yes	No	No	No	Yes	No	No	No	No	No	No	No	0	0	55	52	No	0	0
869	NCA01	13 GEORGE STREET SYDENHAM 2044	GF	SE	RES	55	50	47	44	48	45	47	44	48	46	43	41	No	No	No	No	No	No	No	No	No	No	No	No	No	0	0	48	46	No	0	0
869	NCA01	13 GEORGE STREET SYDENHAM 2044	GF	SE	RES	55	50	50	47	52	50	50	48	53	51	50	48	No	No	Yes	Yes	No	Yes	Yes	Yes	No	No	No	No	Yes	1	1	53	51	Yes	1	1
869	NCA01	13 GEORGE STREET SYDENHAM 2044	GF	NE	RES	55	50	50	47	52	49	50	47	53	50	50	48	No	No	Yes	Yes	No	No	Yes	Yes	No	No	No	No	No	0	0	53	50	No	0	0
869	NCA01	13 GEORGE STREET SYDENHAM 2044	GF	NW	RES	55	50	47	44	49	46	48	45	49	46	44	42	No	No	No	No	No	No	No	No	No	No	No	No	No	0	0	49	46	No	0	0
869	NCA01	13 GEORGE STREET SYDENHAM 2044	GF	NW	RES	55	50	47	44	48	45	47	44	48	46	44	42	No	No	No	No	No	No	No	No	No	No	No	No	No	0	0	48	46	No	0	0
870	NCA01	4 YELVERTON STREET SYDENHAM 2044	GF	SW	RES	55	50	50	47	52	49	50	47	52	50	48	46	No	No	No	No	No	No	Yes	Yes	No	No	No	No	No	0	0	52	50	No	0	0
870	NCA01	4 YELVERTON STREET SYDENHAM 2044	GF	SE	RES	55	50	50	47	51	48	51	48	52	49	46	44	No	No	No	No	No	No	No	No	No	No	No	No	No	0	0	52	49	No	0	0
870	NCA01	4 YELVERTON STREET SYDENHAM 2044	GF	NE	RES	55	50	60	56	60	57	60	57	61	58	54	53	Yes	Yes	No	No	Yes	Yes	No	No	No	No	No	No	No	0	0	61	58	No	0	0
871	NCA01	11 GEORGE STREET SYDENHAM 2044	GF	SW	RES	55	50	54	51	55	52	54	51	55	53	50	48	No	Yes	No	No	No	Yes	No	No	No	No	No	No	No	0	0	55	53	No	0	0
871	NCA01	11 GEORGE STREET SYDENHAM 2044	GF	SE	RES	55	50	48	45	49	46	48	45	49	46	44	42	No	No	No	No	No	No	No	No	No	No	No	No	No	0	0	49	46	No	0	0
871	NCA01	11 GEORGE STREET SYDENHAM 2044	GF	NE	RES	55	50	51	48	53	50	51	48	53	51	50	48	No	No	Yes	Yes	No	Yes	Yes	Yes	No	No	No	No	Yes	1	1	53	51	Yes	1	1
871	NCA01	11 GEORGE STREET SYDENHAM 2044	GF	NW	RES	55	50	47	44	48	45	47	44	48	46	43	41	No	No	No	No	No	No	No	No	No	No	No	No	No	0	0	48	46	No	0	0
873	NCA01	2 YELVERTON STREET SYDENHAM 2044	GF	NW	RES	55	50	49	46	49	46	49	46	50	47	43	41	No	No	No	No	No	No	No	No	No	No	No	No	No	0	0	50	47	No	0	0
873	NCA01	2 YELVERTON STREET SYDENHAM 2044	GF	SW	RES	55	50	52	49	54	51	53	50	54	51	49	47	No	Yes	No	No	No	Yes	No	No	No	No	No	No	No	0	0	54	51	No	0	0
873	NCA01	2 YELVERTON STREET SYDENHAM 2044	GF	SE	RES	55	50	59	56	60	56	59	56	60	57	51	49	Yes	Yes	No	No	Yes	Yes	No	No	No	No	No	No	No	0	0	60	57	No	0	0
873	NCA01	2 YELVERTON STREET SYDENHAM 2044	GF	NE	RES	55	50	61	58	62	59	62	59	62	60	55	53	Yes	Yes	No	No	Yes	Yes	No	No	No	No	No	No	No	0	0	62	60	No	0	0
874	NCA01	9 GEORGE STREET SYDENHAM 2044	GF	NE	RES	55	50	50	47	51	48	50	47	51	49	46	45	No	No	No	No	No	No	No	No	No	No	No	No	No	0	0	51	49	No	0	0
874	NCA01	9 GEORGE STREET SYDENHAM 2044	GF	NW	RES	55	50	48	45	49	46	48	45	50	47	44	42	No	No	No	No	No	No	No	No	No	No	No	No	No	0	0	50	47	No	0	0
874	NCA01	9 GEORGE STREET SYDENHAM 2044	GF	SW	RES	55	50	55	52	56	53	55	52	56	53	50	48	Yes	Yes	No	No	Yes	Yes	No	No	No	No	No	No	No	0	0	56	53	No	0	0
875	NCA01	7 GEORGE STREET SYDENHAM 2044	GF	SW	RES	55	50	56	53	57	53	56	53	57	54	50	48	Yes	Yes	No	No	Yes	Yes	No	No	No	No	No	No	No	0	0	57	54	No	0	0
875	NCA01	7 GEORGE STREET SYDENHAM 2044	GF	SE	RES	55	50	48	45	49	46	48	45	49	47	44	42	No	No	No	No	No	No	No	No	No	No	No	No	No	0	0	49	47	No	0	0
875	NCA01	7 GEORGE STREET SYDENHAM 2044	GF	SE	RES	55	50	49	46	50	47	50	47	51	48	46	44	No	No	No	No	No	No	No	No	No	No	No	No	No	0	0	51	48	No	0	0
875	NCA01	7 GEORGE STREET SYDENHAM 2044	GF	SE	RES	55	50	49	46	50	47	50	47	51	48	45	44	No	No	No	No	No	No	No	No	No	No	No	No	No	0	0	51	48	No	0	0
875	NCA01	7 GEORGE STREET SYDENHAM 2044	GF	SE	RES	55	50	50	47	51	48	50	47	51	48	46	44	No	No	No	No	No	No	No	No	No	No	No	No	No	0	0	51	48	No	0	0
875	NCA01	7 GEORGE STREET SYDENHAM 2044	GF	SE	RES	55	50	52	49	54	51	52	49	54	52	51	49	No	Yes	Yes	Yes	No	Yes	Yes	Yes	No	No	No	No	Yes	2	1	54	52	Yes	2	1
875	NCA01	7 GEORGE STREET SYDENHAM 2044	GF	NE	RES	55	50	52	49	54	51	52	49	54	52	51	49	No	Yes	Yes	Yes	No	Yes	Yes	Yes	No	No	No	No	Yes	2	1	54	52	Yes	2	1
876	NCA01	383 PRINCES HIGHWAY SYDENHAM 2044	GF	SE	RES	55	50	76	73	76	73	76	73	76	73	57	55	Yes	Yes	No	No	Yes	Yes	No	No	No	No	No	No	No	0	0	76	73	No	0	0
876	NCA01	383 PRINCES HIGHWAY SYDENHAM 2044	F 1	SE	RES	55	50	76	73	76	72	76	73	76	73	57	56	Yes	Yes	No	No	Yes	Yes	No	No	No	No	No	No	No	0	0	76	73	No	0	0
876	NCA01	383 PRINCES HIGHWAY SYDENHAM 2044	GF	NE	RES	55	50	69	66	69	66	70	67	70	66	56	55	Yes	Yes	No	No	Yes	Yes	No	No	No	No	No	No	No	0	0	70	66	No	0	0
876	NCA01	383 PRINCES HIGHWAY SYDENHAM 2044	F 1	NE	RES	55	50	70	67	70	67	70	67	70	67	56	55	Yes	Yes	No	No	Yes	Yes	No	No	No	No	No	No	No	0	0	70	67	No	0	0
876	NCA01	383 PRINCES HIGHWAY SYDENHAM 2044	GF	NW	RES	55	50	50	47	51	47	51	48	51	48	41	40	No	No	No	No	No	No	No	No	No	No	No	No	No	0	0	51	48	No	0	0
876	NCA01	383 PRINCES HIGHWAY SYDENHAM 2044	F 1	NW	RES	55	50	53	50	54	50	53	50	54	51	45	43	No	No	No	No	No	No	Yes	No	No	No	No	No	No	0	0	54	51	No	0	0
877	NCA01	5 GEORGE STREET SYDENHAM 2044	GF	SW	RES	55	50	57	54	57	54	57	54	58	55	50	48	Yes	Yes	No	No	Yes	Yes	No	No	No	No	No	No	No	0	0	58	55	No	0	0
877	NCA01	5 GEORGE STREET SYDENHAM 2044	GF	NE	RES	55	50	52	49	54	51	52	49	54	52	51	49	No	Yes	No	No	No	Yes	Yes	Yes	No	No	No	No	Yes	2	1	54	52	Yes	2	1
877	NCA01	5 GEORGE STREET SYDENHAM 2044	GF	NW	RES	55	50	48	45	49	46	48	45	49	47	44	42	No	No	No	No	No	No	No	No	No	No	No	No	No	0	0	49	47	No	0	0
878	NCA01	385 PRINCES HIGHWAY SYDENHAM 2044	GF	NW	RES	55	50	49	46	49	46	49	46	50	47	42	40	No	No	No	No	No	No	No	No	No	No	No	No	No	0	0	50	47	No	0	0
878	NCA01	385 PRINCES HIGHWAY SYDENHAM 2044	F 1	NW	RES	55	50	53	49	53	50	53	50	54	51	46	44	No	No	No	No	No	No	Yes	No	No	No	No	No	No	0	0	54	51	No	0	0
878	NCA01	385 PRINCES HIGHWAY SYDENHAM 2044	GF	SW	RES	55	50	59	55	59	55	59	56	59	56	46	45	Yes	Yes	No	No	Yes	Yes	No	No	No	No	No	No	No	0	0	59	56	No	0	0
878	NCA01	385 PRINCES HIGHWAY SYDENHAM 2044	F 1	SW	RES	55	50	60	56	60	57	60	57	60	57	49	48	Yes	Yes	No	No	Yes	Yes	No	No	No	No	No	No	No	0	0	60	57	No	0	0
878	NCA01	385 PRINCES HIGHWAY SYDENHAM 2044	GF	SE	RES	55	50	76	73	76	72	76	73	76	73	57	55	Yes	Yes	No	No	Yes	Yes	No	No	No	No	No	No	No	0	0	76	73	No	0	0
878	NCA01	385 PRINCES HIGHWAY SYDENHAM 2044	F 1	SE	RES	55	50	76	73	76	72	76	73	76	73	57	56	Yes	Yes	No	No	Yes	Yes	No	No	No	No	No	No	No	0	0	76	73	No	0	0
879	NCA01	3 GEORGE STREET SYDENHAM 2044	GF	SW	RES	55	50	58	55	58	55	58	55	59	55	50	48	Yes	Yes	No	No	Yes	Yes	No	No	No	No	No	No	No	0	0	59	55	No	0	0
879	NCA01	3 GEORGE STREET SYDENHAM 2044	GF	NE	RES	55	50	52	49	54	51	53	50	55	52	51	49	No	Yes	No	No	No	Yes	Yes	Yes	No	No	No	No	Yes	2	1	55	52	Yes	2	1
880	NCA01	387 PRINCES HIGHWAY SYDENHAM 2044	GF	SE	RES	55	50	76	73	76	73	76	73	76	73	56	54	Yes	Yes	No	No	Yes	Yes	No	No	No	No	No	No	No	0	0	76	73	No	0	0
880	NCA01	387 PRINCES HIGHWAY SYDENHAM 2044	F 1	SE	RES	55	50	76	73	76	73	76	73	76	73	57	55	Yes	Yes	No	No	Yes	Yes	No	No	No	No	No	No	No	0	0	76	73	No	0	0
880	NCA01	387 PRINCES HIGHWAY SYDENHAM 2044	GF	NE	RES	55	50	59	56	59	56	59	56	59	56	45	43	Yes	Yes	No	No	Yes	Yes	No	No	No	No	No	No	No	0	0	59	56	No	0	0
880	NCA01	387 PRINCES HIGHWAY SYDENHAM 2044	F 1	NE	RES	55	50	60	57	60	57	60	57	60	57	49	47	Yes	Yes	No	No	Yes	Yes	No	No	No	No	No	No	No	0	0	60	57	No	0	0
880	NCA01	387 PRINCES HIGHWAY SYDENHAM 2044	GF	NW	RES	55	50	49	46	49	46	49	46	50	47	42	40	No	No	No	No	No	No	No	No	No	No	No	No	No	0	0	50	47	No	0	0
880	NCA01	387 PRINCES HIGHWAY SYDENHAM 2044	F 1	NW	RES	55	50	52	49	53	50	53	50	53	50	46	44	No	No	No	No	No	No	No	No	No	No	No	No	No	0	0	53	50	No	0	0
881	NCA01	389 PRINCES HIGHWAY SYDENHAM 2044	GF	NW	RES	55	50	49	46	49	46	49	46	50	47	42	40	No	No	No	No	No	No	No	No	No	No	No	No	No	0	0	50	47	No	0	0
881	NCA01	389 PRINCES HIGHWAY SYDENHAM 2044	F 1	NW	RES	55	50	53	49	53	50	53	50	53	51	46	44	No	No	No	No	No	Yes	No	No	No	No	No	No	No	0	0	53	51	No	0	0
881	NCA01	389 PRINCES HIGHWAY SYDENHAM 2044	GF	SW	RES	55	50	60	56	60	56	60	57	60	57	45	43	Yes	Yes	No	No	Yes	Yes	No	No	No	No	No	No	No	0	0	60	57	No	0	0
881	NCA01	389 PRINCES HIGHWAY SYDENHAM 2044	F 1	SW	RES	55	50	61	57	61	57	61	58	61	58	49	47	Yes	Yes	No	No	Yes	Yes	No	No	No	No	No	No	No	0	0	61	58	No	0	0
881	NCA01	389 PRINCES HIGHWAY SYDENHAM 2044	GF	SE	RES	55	50	76	73	76	73	76	73	76	73	56	54	Yes	Yes	No	No	Yes	Yes	No	No	No	No	No	No	No	0	0	76	73	No	0	0
881	NCA01	389 PRINCES HIGHWAY SYDENHAM 2044	F 1	SE	RES	55	50	76	73	76	72	76	73	76	73	57	55	Yes	Yes	No	No	Yes	Yes	No	No	No	No	No	No	No	0	0	76	73	No	0	0
882	NCA01	1 GEORGE STREET SYDENHAM 2044	GF	SW	RES	55	50	59	55	59	56	59	56	59	56	49	47	Yes	Yes	No	No	Yes	Yes	No	No	No	No	No	No	No	0	0	59	56	No	0	0
882	NCA01	1 GEORGE STREET SYDENHAM 2044	GF	SW	RES	55	50	60	57	60	57	60	57	60	57	50	48	Yes	Yes	No	No	Yes	Yes	No	No	No	No	No	No	No	0	0	60	57	No	0	0
882	NCA01	1 GEORGE STREET SYDENHAM 2044	GF	SE	RES	55	50	53	50	55	52	53	51	55	52	51	49	No	Yes	No	No	No	Yes	No	No	No	No	No	No	No	0	0	55	52	No	0	0
882	NCA01	1 GEORGE STREET SYDENHAM 2044	GF	NE	RES	55	50	53	50	54	51	53	50	54	52	49	48	No	Yes	No	No	No	Yes	No	No	No	No	No	No	No	0	0	54	52	No	0	0
883	NCA01	391 PRINCES HIGHWAY SYDENHAM 2044	GF	SE	RES	55	50	77	73	77	73	77	74	77	74	55	54	Yes	Yes	No	No	Yes	Yes	No	No	No	No	No	No	No	0	0	77	74	No	0	0
883	NCA01	391 PRINCES HIGHWAY SYDENHAM 2044	F 1	SE	RES	55	50	76	73	76	73	77	74	77	73	56	55	Yes	Yes	No	No	Yes	Yes	No	No	No	No	No	No	No	0	0	77	73	No	0	0
883	NCA01	391 PRINCES HIGHWAY SYDENHAM 2044	GF	NE	RES	55	50	60	57	60	57	60	57	60	57	45	44	Yes	Yes	No	No	Yes	Yes	No	No	No	No	No	No	No	0	0	60	57	No	0	0
883	NCA01	391 PRINCES HIGHWAY SYDENHAM 2044	F 1	NE	RES	55	50	61	58	61	58	61	58	61	58	49	47	Yes	Yes	No	No	Yes	Yes	No	No	No	No	No	No	No	0	0	61	58	No	0	0
883	NCA01	391 PRINCES HIGHWAY SYDENHAM 2044	GF	NW	RES	55	50	49	45	49	46	49	46	49	46	41	39	No	No	No	No	No	No	No	No	No	No	No	No	No	0	0	49	46	No	0	0
883	NCA01	391 PRINCES HIGHWAY SYDENHAM 2044	F 1	NW	RES	55	50	52	49	53	50	52	49	53	50	46	44	No	No	No	No	No	No	No	No	No	No	No	No	No	0	0	53	50	No	0	0
884	NCA01	393 PRINCES HIGHWAY SYDENHAM 2044	GF	NW	RES	55	50	49	45	49	46	49	46	49	46	41	39	No	No	No	No	No	No	No	No	No	No	No	No	No	0	0	49	46	No	0	0
884	NCA01	393 PRINCES HIGHWAY SYDENHAM 2044	F 1	NW	RES	55	50	52	49	53	50	52	49	53	50	46	44	No	No	No	No	No	No	No	No	No	No	No	No	No	0	0	53	50	No	0	0
884	NCA01	393 PRINCES HIGHWAY SYDENHAM 2044	GF	SW	RES	55	50	61	57	61	57	61	58	61	58	49	47	Yes	Yes	No	No	Yes	Yes	No	No	No	No	No	No	No	0	0	61	58	No	0	0
884	NCA01	393 PRINCES HIGHWAY SYDENHAM 2044	F 1	SW	RES	55	50	61	58	61	58	62	58	62	59	50	49	Yes	Yes	No	No	Yes	Yes	No	No	No	No	No	No	No	0	0	62	59	No	0	0
884	NCA01	393 PRINCES HIGHWAY SYDENHAM 2044	GF	SE	RES	55	50	77	73	77	73	77	74	77	73	55	53	Yes	Yes	No	No	Yes	Yes	No	No	No	No	No	No	No	0	0	77	73	No	0	0
884	NCA01	393 PRINCES HIGHWAY SYDENHAM 2044	F 1	SE	RES	55	50	76	73	76	73	77	73	76	73	56	55	Yes	Yes	No	No	Yes	Yes	No	No	No	No	No	No	No	0	0	76	73	No	0	0
885	NCA01	395 PRINCES HIGHWAY SYDENHAM 2044	GF	SE	RES	55	50	77	73	77	73	77	74	77	74	55	53	Yes	Yes	No	No	Yes	Yes	No	No	No	No	No	No	No	0	0	77	74	No	0	0
885	NCA01	395 PRINCES HIGHWAY SYDENHAM 2044	F 1	SE	RES	55	50	76	73	76	73	77	74	77	73	56	55	Yes	Yes	No	No	Yes	Yes	No	No	No	No	No	No	No	0	0	77	73	No	0	0
885	NCA01	395 PRINCES HIGHWAY SYDENHAM 2044	GF	NE	RES	55	50	61	58	61	58	61	58	61	58	49	47	Yes	Yes	No	No	Yes	Yes	No	No	No	No	No	No	No	0	0	61	58	No	0	0
885	NCA01	395 PRINCES HIGHWAY SYDENHAM 2044	F 1	NE	RES	55	50	62	58	62	59	62	59	62	59	50	48	Yes	Yes	No	No	Yes	Yes	No	No	No	No	No	No	No	0	0	62	59	No	0	0
885	NCA01	395 PRINCES HIGHWAY SYDENHAM 2044	GF	NW	RES	55	50	49	45	49	46	49	46	49	46	42	40	No	No	No	No	No	No	No	No	No	No	No	No	No	0	0	49	46	No	0	0
885	NCA01	395 PRINCES HIGHWAY SYDENHAM 2044	F 1	NW	RES	55	50	52	49	53	50	53	50	53	50	46	44	No	No	No	No	No	No	No	No	No	No	No	No	No	0	0	53	50	No	0	0
886	NCA01	397 PRINCES HIGHWAY SYDENHAM 2044	GF	NW	RES	55	50	49	46	49	46	49	46	50	47	42	40	No	No	No	No	No	No	No	No	No	No	No	No	No	0	0	50	47	No	0	0

Receiver ID	NCA	Residential Receiver Address	Floor	Facade Direction	Receiver Type	Criteria		NBLD Year of Opening		BLD Year of Opening		NBLD Design Year		BLD Design Year		Project Only Design Year		NCG Criteria Exceeded? (YoO)		Does it increase above 2 dB over existing?		NCG Criteria Exceeded? (DY)		Does it increase above 2 dB over existing?		Cumulative Limit Exceeded?		Is it Acute?		Consider for Treatment?	Exceedance	Treatment Package	Final Mitigation Scenario		Consider for Treatment? (After Mitigation)	Exceedance	Treatment Package
						Day	Night	Day	Night	Day	Night	Day	Night	Day	Night	Day	Night	Day	Night	Day	Night	Day	Night	Day	Night	Day	Night	Day	Night	Day	Night				Day	Night			
886	NCA01	397 PRINCES HIGHWAY SYDENHAM 2044	F 1	NW	RES	55	50	53	49	53	50	53	50	54	51	47	45	No	No	No	No	No	Yes	No	No	No	No	No	No	No	0	0	54	51	No	0	0
886	NCA01	397 PRINCES HIGHWAY SYDENHAM 2044	GF	SW	RES	55	50	58	55	59	55	59	56	59	56	47	46	Yes	Yes	No	No	Yes	Yes	No	No	No	No	No	No	No	0	0	59	56	No	0	0
886	NCA01	397 PRINCES HIGHWAY SYDENHAM 2044	F 1	SW	RES	55	50	60	56	60	56	60	57	60	57	49	48	Yes	Yes	No	No	Yes	Yes	No	No	No	No	No	No	No	0	0	60	57	No	0	0
886	NCA01	397 PRINCES HIGHWAY SYDENHAM 2044	GF	SE	RES	55	50	77	73	76	73	77	74	77	73	54	53	Yes	Yes	No	No	Yes	Yes	No	No	No	No	No	No	No	0	0	77	73	No	0	0
886	NCA01	397 PRINCES HIGHWAY SYDENHAM 2044	F 1	SE	RES	55	50	76	73	76	73	76	73	76	73	56	54	Yes	Yes	No	No	Yes	Yes	No	No	No	No	No	No	No	0	0	76	73	No	0	0
887	NCA01	399 PRINCES HIGHWAY SYDENHAM 2044	GF	SE	RES	55	50	77	74	77	73	77	74	77	74	54	53	Yes	Yes	No	No	Yes	Yes	No	No	No	No	No	No	No	0	0	77	74	No	0	0
887	NCA01	399 PRINCES HIGHWAY SYDENHAM 2044	F 1	SE	RES	55	50	77	73	76	73	77	74	77	73	56	54	Yes	Yes	No	No	Yes	Yes	No	No	No	No	No	No	No	0	0	77	73	No	0	0
887	NCA01	399 PRINCES HIGHWAY SYDENHAM 2044	GF	NE	RES	55	50	59	56	59	55	59	56	59	56	45	43	Yes	Yes	No	No	Yes	Yes	No	No	No	No	No	No	No	0	0	59	56	No	0	0
887	NCA01	399 PRINCES HIGHWAY SYDENHAM 2044	F 1	NE	RES	55	50	60	57	60	57	60	57	60	57	48	46	Yes	Yes	No	No	Yes	Yes	No	No	No	No	No	No	No	0	0	60	57	No	0	0
887	NCA01	399 PRINCES HIGHWAY SYDENHAM 2044	GF	NW	RES	55	50	48	45	49	46	49	46	49	46	41	39	No	No	No	No	No	No	No	No	No	No	No	No	No	0	0	49	46	No	0	0
887	NCA01	399 PRINCES HIGHWAY SYDENHAM 2044	F 1	NW	RES	55	50	52	49	53	50	52	49	53	50	46	44	No	No	No	No	No	No	No	No	No	No	No	No	No	0	0	53	50	No	0	0
888	NCA01	401 PRINCES HIGHWAY SYDENHAM 2044	GF	NE	RES	55	50	49	46	49	46	49	46	50	47	42	40	No	No	No	No	No	No	No	No	No	No	No	No	No	0	0	50	47	No	0	0
888	NCA01	401 PRINCES HIGHWAY SYDENHAM 2044	F 1	NE	RES	55	50	53	50	53	50	53	50	54	51	47	45	No	No	No	No	No	Yes	No	No	No	No	No	No	No	0	0	54	51	No	0	0
888	NCA01	401 PRINCES HIGHWAY SYDENHAM 2044	GF	NW	RES	55	50	49	46	49	46	49	46	50	47	42	40	No	No	No	No	No	No	No	No	No	No	No	No	No	0	0	50	47	No	0	0
888	NCA01	401 PRINCES HIGHWAY SYDENHAM 2044	F 1	NW	RES	55	50	53	49	53	50	53	50	53	51	46	44	No	No	No	No	No	Yes	No	No	No	No	No	No	No	0	0	53	51	No	0	0
888	NCA01	401 PRINCES HIGHWAY SYDENHAM 2044	GF	SW	RES	55	50	68	64	68	64	68	65	68	65	49	46	Yes	Yes	No	No	Yes	Yes	No	No	No	No	No	No	No	0	0	68	65	No	0	0
888	NCA01	401 PRINCES HIGHWAY SYDENHAM 2044	F 1	SW	RES	55	50	68	65	68	65	68	65	68	65	51	49	Yes	Yes	No	No	Yes	Yes	No	No	No	No	No	No	No	0	0	68	65	No	0	0
888	NCA01	401 PRINCES HIGHWAY SYDENHAM 2044	GF	SE	RES	55	50	77	74	77	73	77	74	77	74	55	53	Yes	Yes	No	No	Yes	Yes	No	No	No	No	No	No	No	0	0	77	74	No	0	0
888	NCA01	401 PRINCES HIGHWAY SYDENHAM 2044	F 1	SE	RES	55	50	76	73	76	73	77	74	77	73	56	55	Yes	Yes	No	No	Yes	Yes	No	No	No	No	No	No	No	0	0	77	73	No	0	0
909	NCA02	70 GEORGE STREET SYDENHAM 2044	GF	SW	RES	55	50	46	43	49	46	46	44	49	47	46	44	No	No	Yes	Yes	No	No	Yes	Yes	No	No	No	No	No	0	0	49	47	No	0	0
909	NCA02	70 GEORGE STREET SYDENHAM 2044	GF	SE	RES	55	50	46	43	48	46	46	44	49	46	46	44	No	No	Yes	Yes	No	No	Yes	Yes	No	No	No	No	No	0	0	49	46	No	0	0
909	NCA02	70 GEORGE STREET SYDENHAM 2044	GF	SE	RES	55	50	46	43	47	44	46	43	48	45	44	41	No	No	No	No	No	No	No	No	No	No	No	No	No	0	0	48	45	No	0	0
909	NCA02	70 GEORGE STREET SYDENHAM 2044	GF	SW	RES	55	50	45	42	47	44	46	43	47	45	43	41	No	No	No	No	No	No	No	No	No	No	No	No	No	0	0	47	45	No	0	0
909	NCA02	70 GEORGE STREET SYDENHAM 2044	GF	NE	RES	55	50	47	44	49	46	47	44	50	47	47	45	No	No	Yes	Yes	No	No	Yes	Yes	No	No	No	No	No	0	0	50	47	No	0	0
909	NCA02	70 GEORGE STREET SYDENHAM 2044	GF	NW	RES	55	50	42	39	44	41	42	39	44	42	40	38	No	No	No	No	No	No	Yes	Yes	No	No	No	No	No	0	0	44	42	No	0	0
911	NCA02	68 GEORGE STREET SYDENHAM 2044	GF	NE	RES	55	50	47	44	50	47	47	45	50	48	47	46	No	No	Yes	Yes	No	No	Yes	Yes	No	No	No	No	No	0	0	50	48	No	0	0
911	NCA02	68 GEORGE STREET SYDENHAM 2044	GF	W	RES	55	50	44	41	45	42	44	42	46	43	41	39	No	No	No	No	No	No	No	No	No	No	No	No	No	0	0	46	43	No	0	0
911	NCA02	68 GEORGE STREET SYDENHAM 2044	GF	NW	RES	55	50	43	40	45	42	44	41	45	42	41	39	No	No	No	No	No	No	No	No	No	No	No	No	No	0	0	45	42	No	0	0
911	NCA02	68 GEORGE STREET SYDENHAM 2044	GF	NW	RES	55	50	44	41	45	42	44	41	45	43	40	38	No	No	No	No	No	No	No	No	No	No	No	No	No	0	0	45	43	No	0	0
911	NCA02	68 GEORGE STREET SYDENHAM 2044	GF	SW	RES	55	50	45	42	47	44	46	43	48	45	44	42	No	No	No	Yes	No	No	Yes	Yes	No	No	No	No	No	0	0	48	45	No	0	0
915	NCA02	66 GEORGE STREET SYDENHAM 2044	GF	NW	RES	55	50	46	43	48	45	46	43	48	45	44	42	No	No	No	Yes	No	No	Yes	Yes	No	No	No	No	No	0	0	48	45	No	0	0
915	NCA02	66 GEORGE STREET SYDENHAM 2044	GF	SW	RES	55	50	47	44	49	47	47	44	50	47	47	45	No	No	Yes	Yes	No	No	Yes	Yes	No	No	No	No	No	0	0	50	47	No	0	0
915	NCA02	66 GEORGE STREET SYDENHAM 2044	GF	NE	RES	55	50	48	45	50	48	48	45	51	48	48	46	No	No	Yes	Yes	No	No	Yes	Yes	No	No	No	No	No	0	0	51	48	No	0	0
916	NCA02	64 GEORGE STREET SYDENHAM 2044	GF	SW	RES	55	50	47	44	49	46	47	44	50	47	46	44	No	No	Yes	Yes	No	No	Yes	Yes	No	No	No	No	No	0	0	50	47	No	0	0
916	NCA02	64 GEORGE STREET SYDENHAM 2044	GF	NE	RES	55	50	48	45	50	48	48	45	51	49	48	46	No	No	Yes	Yes	No	No	Yes	Yes	No	No	No	No	No	0	0	51	49	No	0	0
919	NCA02	62 GEORGE STREET SYDENHAM 2044	GF	SW	RES	55	50	47	44	49	46	47	44	49	47	46	44	No	No	Yes	Yes	No	No	Yes	Yes	No	No	No	No	No	0	0	49	47	No	0	0
919	NCA02	62 GEORGE STREET SYDENHAM 2044	GF	SE	RES	55	50	47	44	48	46	47	44	49	46	45	43	No	No	No	Yes	No	No	Yes	Yes	No	No	No	No	No	0	0	49	46	No	0	0
919	NCA02	62 GEORGE STREET SYDENHAM 2044	GF	SW	RES	55	50	46	43	48	45	46	44	49	46	45	43	No	No	Yes	Yes	No	No	Yes	Yes	No	No	No	No	No	0	0	49	46	No	0	0
919	NCA02	62 GEORGE STREET SYDENHAM 2044	GF	SE	RES	55	50	45	42	47	44	45	43	47	45	43	41	No	No	No	Yes	No	No	Yes	Yes	No	No	No	No	No	0	0	47	45	No	0	0
919	NCA02	62 GEORGE STREET SYDENHAM 2044	GF	NE	RES	55	50	48	45	50	48	48	46	51	49	48	46	No	No	Yes	Yes	No	No	Yes	Yes	No	No	No	No	No	0	0	51	49	No	0	0
921	NCA02	60 GEORGE STREET SYDENHAM 2044	GF	NW	RES	55	50	46	43	48	45	46	43	48	45	44	42	No	No	No	Yes	No	No	Yes	Yes	No	No	No	No	No	0	0	48	46	No	0	0
921	NCA02	60 GEORGE STREET SYDENHAM 2044	GF	SW	RES	55	50	47	44	50	47	47	45	51	48	48	46	No	No	Yes	Yes	No	No	Yes	Yes	No	No	No	No	No	0	0	51	48	No	0	0
921	NCA02	60 GEORGE STREET SYDENHAM 2044	GF	SE	RES	55	50	47	44	50	47	47	44	50	48	48	46	No	No	Yes	Yes	No	No	Yes	Yes	No	No	No	No	No	0	0	50	48	No	0	0
921	NCA02	60 GEORGE STREET SYDENHAM 2044	GF	NE	RES	55	50	48	45	51	48	49	46	51	49	48	46	No	No	Yes	Yes	No	No	Yes	Yes	No	No	No	No	No	0	0	51	49	No	0	0
922	NCA02	58 GEORGE STREET SYDENHAM 2044	GF	SW	RES	55	50	47	44	50	47	47	44	50	48	48	45	No	No	Yes	Yes	No	No	Yes	Yes	No	No	No	No	No	0	0	50	48	No	0	0
922	NCA02	58 GEORGE STREET SYDENHAM 2044	GF	SE	RES	55	50	45	42	46	43	45	42	47	44	42	40	No	No	No	No	No	No	No	Yes	No	No	No	No	No	0	0	47	44	No	0	0
922	NCA02	58 GEORGE STREET SYDENHAM 2044	GF	NE	RES	55	50	48	45	51	48	49	46	51	49	48	46	No	No	Yes	Yes	No	No	Yes	Yes	No	No	No	No	No	0	0	51	49	No	0	0
924	NCA02	56 GEORGE STREET SYDENHAM 2044	GF	NW	RES	55	50	45	42	47	44	45	43	47	45	43	41	No	No	No	No	No	No	No	No	No	No	No	No	No	0	0	47	45	No	0	0
924	NCA02	56 GEORGE STREET SYDENHAM 2044	GF	SW	RES	55	50	46	43	49	46	46	44	50	47	47	45	No	No	Yes	Yes	No	No	Yes	Yes	No	No	No	No	No	0	0	50	47	No	0	0
924	NCA02	56 GEORGE STREET SYDENHAM 2044	GF	NE	RES	55	50	49	46	51	48	49	46	51	49	48	46	No	No	Yes	Yes	No	No	Yes	Yes	No	No	No	No	No	0	0	51	49	No	0	0
925	NCA02	54 GEORGE STREET SYDENHAM 2044	GF	SW	RES	55	50	46	43	49	47	47	44	50	47	48	45	No	No	Yes	Yes	No	No	Yes	Yes	No	No	No	No	No	0	0	50	47	No	0	0
925	NCA02	54 GEORGE STREET SYDENHAM 2044	GF	SE	RES	55	50	45	42	47	44	45	43	48	45	44	42	No	No	Yes	Yes	No	No	Yes	Yes	No	No	No	No	No	0	0	48	45	No	0	0
925	NCA02	54 GEORGE STREET SYDENHAM 2044	GF	SE	RES	55	50	41	38	42	39	41	38	42	40	37	35	No	No	No	No	No	No	No	No	No	No	No	No	No	0	0	42	40	No	0	0
925	NCA02	54 GEORGE STREET SYDENHAM 2044	GF	NE	RES	55	50	49	46	51	48	49	46	51	49	48	47	No	No	Yes	Yes	No	No	Yes	Yes	No	No	No	No	No	0	0	51	49	No	0	0
926	NCA02	52 GEORGE STREET SYDENHAM 2044	GF	SW	RES	55	50	44	41	46	43	45	42	46	44	42	40	No	No	No	No	No	No	No	Yes	No	No	No	No	No	0	0	46	44	No	0	0
926	NCA02	52 GEORGE STREET SYDENHAM 2044	F 1	SW	RES	55	50	48	45	51	48	48	45	51	49	49	47	No	No	Yes	Yes	No	No	Yes	Yes	No	No	No	No	No	0	0	51	49	No	0	0
926	NCA02	52 GEORGE STREET SYDENHAM 2044	GF	NE	RES	55	50	49	46	51	48	49	46	52	49	49	47	No	No	Yes	Yes	No	No	Yes	Yes	No	No	No	No	No	0	0	52	49	No	0	0
926	NCA02	52 GEORGE STREET SYDENHAM 2044	F 1	NE	RES	55	50	51	48	54	51	51	48	54	52	52	50	No	Yes	Yes	Yes	No	Yes	Yes	Yes	No	No	No	No	Yes	2	1	54	52	Yes	2	1
930	NCA02	50 GEORGE STREET SYDENHAM 2044	GF	SW	RES	55	50	47	44	50	47	47	44	51	48	48	46	No	No	Yes	Yes	No	No	Yes	Yes	No	No	No	No	No	0	0	51	48	No	0	0
930	NCA02	50 GEORGE STREET SYDENHAM 2044	GF	NE	RES	55	50	48	45	50	47	48	46	51	48	48	46	No	No	Yes	Yes	No	No	Yes	Yes	No	No	No	No	No	0	0	51	48	No	0	0
933	NCA02	46 GEORGE STREET SYDENHAM 2044	GF	SW	RES	55	50	48	45	51	48	48	46	51	49	48	46	No	No	Yes	Yes	No	No	Yes	Yes	No	No	No	No	No	0	0	51	49	No	0	0
933	NCA02	46 GEORGE STREET SYDENHAM 2044	GF	SE	RES	55	50	48	45	51	48	49	46	51	49	48	46	No	No	Yes	Yes	No	No	Yes	Yes	No	No	No	No	No	0	0	51	49	No	0	0
933	NCA02	46 GEORGE STREET SYDENHAM 2044	GF	SW	RES	55	50	48	45	50	47	48	45	51	48	47	45	No	No	Yes	Yes	No	No	Yes	Yes	No	No	No	No	No	0	0	51	48	No	0	0
933	NCA02	46 GEORGE STREET SYDENHAM 2044	GF	SE	RES	55	50	46	43	48	45	46	44	48	46	44	42	No	No	No	No	No	No	No	Yes	No	No	No	No	No	0	0	48	46	No	0	0
933	NCA02	46 GEORGE STREET SYDENHAM 2044	GF	NE	RES	55	50	50	47	52	50	51	48	53	51	50	48	No	No	Yes	Yes	No	Yes	Yes	Yes	No	No	No	No	Yes	1	1	53	51	Yes	1	1
938	NCA02	54 RAILWAY ROAD SYDENHAM 2044	GF	SW	RES	55	50	46	44	48	45	47	44	48	45	43	41	No	No	No	No	No	No	No	No	No	No	No	No	No	0	0	48	45	No	0	0
938	NCA02	54 RAILWAY ROAD SYDENHAM 2044	F 1	SW	RES	55	50	48	45	49	46	48	45	49	47	45	43	No	No	No	No	No	No	No	No	No	No	No	No	No	0	0	49	47	No	0	0
939	NCA02	54 RAILWAY ROAD SYDENHAM 2044	GF	SE	RES	55	50	44	40	46	43	44	41	47	44	44	42	No	No	Yes	Yes	No	No	Yes	Yes	No	No	No	No	No	0	0	47	44	No	0	0
939	NCA02	54 RAILWAY ROAD SYDENHAM 2044	F 1	SE	RES	55	50	45	42	48	45	45	42	48	46	46	44	No	No	Yes	Yes	No	No	Yes	Yes	No	No	No	No	No	0	0	48	46	No	0	0
939	NCA02	54 RAILWAY ROAD SYDENHAM 2044	GF	SW	RES	55	50	46	43	47	45	46	44	48	45	43	41	No	No	No	No	No	No	No	No	No	No	No	No	No	0	0	48	45	No	0	0
939	NCA02	54 RAILWAY ROAD SYDENHAM 2044	F 1	SW	RES	55	50	48	45	49	46	48	45	49	47	45	43	No	No	No	No	No	No	No	No	No	No	No	No	No	0	0	49	47	No	0	0
939	NCA02	54 RAILWAY ROAD SYDENHAM 2044	GF	SE	RES	55	50	45	42	46	43	45	43	46	44	41	39	No	No	No	No	No	No	No	No	No	No	No	No	No	0	0	46	44	No	0	0
939	NCA02	54 RAILWAY ROAD SYDENHAM 2044	F 1	SE	RES	55	50	46	44	48	45	47	44	48	45	44	41	No	No	No	No	No	No	No	No	No	No	No	No	No	0	0	48	45	No	0	0
940	NCA02	44 GEORGE STREET SYDENHAM 2044	GF	NW	RES	55	50	48	45	50	47	48	45	50	48	47	45	No	No	No	Yes	No	No	Yes	Yes	No	No	No	No	No	0	0	50	48	No	0	0
940	NCA02	44 GEORGE STREET SYDENHAM 2044	GF	SW	RES	55	50	50	47	52	50	50	47	53	51	50	48	No	No	Yes	Yes	No	Yes	Yes	Yes	No	No	No	No	Yes	1	1	53	51	Yes	1	1
940	NCA02	44 GEORGE STREET SYDENHAM 2044	GF	SE	RES	55	50	49	46	51	48	49	46	52	49	49	46	No	No	Yes	Yes	No	No	Yes	Yes	No	No	No	No	No	0	0	52	49	No	0	0
940	NCA02	44 GEORGE STREET SYDENHAM 2044	GF	SW	RES	55	50	49	46	50	47	49	46	51	48	46	44	No	No	No	No	No	No	No	No	No	No	No	No	No	0	0	51	48	No	0	0
940	NCA02	44 GEORGE STREET SYDENHAM 2044	GF	NW	RES	55	50	49	46	50	47	49	46	51	48	46	44	No	No	No	No	No	No	No	No	No	No	No	No	No	0	0	51	48	No	0	0
940	NCA02	44 GEORGE STREET SYDENHAM 2044	GF	SW	RES	55	50	47	44	49	46	48	45	49	47	45	43	No	No	No	No	No	No	No	No	No	No	No	No	No	0	0	49	47	No	0	0
940	NCA02	44 GEORGE STREET SYDENHAM 2044	GF	NE	RES	55	50	49	46	51	48	49	46	51	48	47	45	No	No	No	No	No	No	No	Yes	No	No	No	No	No	0	0	51	48	No	0	0
941	NCA02	42 GEORGE STREET SYDENHAM 2044	GF	SW	RES	55	50	47	44	49	46	47	44	50	47	47	45	No	No	Yes	Yes	No	No	Yes	Yes	No	No	No	No	No	0	0	50	47	No	0	0
941	NCA02	42 GEORGE STREET SYDENHAM 2044	GF	SE	RES	55	50	50	47	53	50	50	48	53	51	50	48	No	No	Yes	Yes	No	Yes	Yes	Yes	No	No	No	No	Yes	1	1	53	51	Yes	1	1
941	NCA02	42 GEORGE STREET SYDENHAM 2044	GF	SE	RES	55	50	51	48	53	50	51	48	53	51	50	48	No	No	Yes	Yes	No	Yes	Yes	Yes	No	No	No	No	Yes	1	1	53	51	Yes	1	1
941	NCA02	42 GEORGE STREET SYDENHAM 2044	GF	NE	RES	55	50	52	49	54	51	52	49	54	52	50	48	No	Yes	No	No	No	Yes	Yes	Yes	No	No	No	No	Yes	2	1	54	52	Yes	2	1
942	NCA02	52 RAILWAY ROAD SYDENHAM 2044	GF	NE	RES	55	50	44	40	46	43	44	41	47	44	44	42	No	No	Yes	Yes	No	No	Yes	Yes	No	No	No	No	No	0	0	47	44	No	0	0

Receiver ID	NCA	Residential Receiver Address	Floor	Facade Direction	Receiver Type	Criteria		NBLD Year of Opening		BLD Year of Opening		NBLD Design Year		BLD Design Year		Project Only Design Year		NCG Criteria Exceeded? (YoO)		Does it increase above 2 dB over existing?		NCG Criteria Exceeded? (DY)		Does it increase above 2 dB over existing?		Cumulative Limit Exceeded?		Is it Acute?		Consider for Treatment?	Exceedance	Treatment Package	Final Mitigation Scenario		Consider for Treatment? (After Mitigation)	Exceedance	Treatment Package
						Day	Night	Day	Night	Day	Night	Day	Night	Day	Night	Day	Night	Day	Night	Day	Night	Day	Night	Day	Night	Day	Night	Day	Night	Day	Night				Day	Night			
942	NCA02	52 RAILWAY ROAD SYDENHAM 2044	F 1	NE	RES	55	50	45	42	48	45	45	42	48	46	46	44	No	No	Yes	Yes	No	No	Yes	Yes	No	No	No	No	No	0	0	48	46	No	0	0
942	NCA02	52 RAILWAY ROAD SYDENHAM 2044	GF	SW	RES	55	50	43	40	44	42	43	41	45	42	40	37	No	No	No	No	No	No	No	No	No	No	No	No	No	0	0	45	42	No	0	0
942	NCA02	52 RAILWAY ROAD SYDENHAM 2044	F 1	SW	RES	55	50	45	42	46	44	45	42	47	44	43	40	No	No	No	No	No	No	No	No	No	No	No	No	No	0	0	47	44	No	0	0
944	NCA02	50 RAILWAY ROAD SYDENHAM 2044	GF	NE	RES	55	50	44	41	46	44	44	41	47	45	44	42	No	No	Yes	Yes	No	No	Yes	Yes	No	No	No	No	No	0	0	47	45	No	0	0
944	NCA02	50 RAILWAY ROAD SYDENHAM 2044	F 1	NE	RES	55	50	45	42	48	45	45	42	48	46	46	44	No	No	Yes	Yes	No	No	Yes	Yes	No	No	No	No	No	0	0	48	46	No	0	0
944	NCA02	50 RAILWAY ROAD SYDENHAM 2044	GF	SW	RES	55	50	45	42	46	43	45	42	46	43	41	39	No	No	No	No	No	No	No	No	No	No	No	No	No	0	0	46	43	No	0	0
944	NCA02	50 RAILWAY ROAD SYDENHAM 2044	F 1	SW	RES	55	50	46	43	48	45	46	44	48	45	44	42	No	No	No	No	No	No	No	No	No	No	No	No	No	0	0	48	45	No	0	0
946	NCA02	48 RAILWAY ROAD SYDENHAM 2044	GF	NE	RES	55	50	44	41	46	44	44	41	47	45	44	42	No	No	Yes	Yes	No	No	Yes	Yes	No	No	No	No	No	0	0	47	45	No	0	0
946	NCA02	48 RAILWAY ROAD SYDENHAM 2044	F 1	NE	RES	55	50	45	43	48	46	46	43	49	46	46	44	No	No	Yes	Yes	No	No	Yes	Yes	No	No	No	No	No	0	0	49	46	No	0	0
946	NCA02	48 RAILWAY ROAD SYDENHAM 2044	GF	SW	RES	55	50	48	45	49	46	48	45	49	47	46	43	No	No	No	No	No	No	No	No	No	No	No	No	No	0	0	49	47	No	0	0
946	NCA02	48 RAILWAY ROAD SYDENHAM 2044	F 1	SW	RES	55	50	49	46	50	48	49	46	51	48	47	45	No	No	No	No	No	No	No	No	No	No	No	No	No	0	0	51	48	No	0	0
946	NCA02	48 RAILWAY ROAD SYDENHAM 2044	GF	SE	RES	55	50	46	43	48	45	46	44	48	45	44	41	No	No	No	No	No	No	No	No	No	No	No	No	No	0	0	48	45	No	0	0
946	NCA02	48 RAILWAY ROAD SYDENHAM 2044	F 1	SE	RES	55	50	48	45	50	47	48	46	50	48	47	44	No	No	No	No	No	No	Yes	Yes	No	No	No	No	No	0	0	50	48	No	0	0
948	NCA02	46 RAILWAY ROAD SYDENHAM 2044	GF	SW	RES	55	50	46	43	47	44	46	44	47	45	43	40	No	No	No	No	No	No	No	No	No	No	No	No	No	0	0	47	45	No	0	0
948	NCA02	46 RAILWAY ROAD SYDENHAM 2044	GF	SE	RES	55	50	41	38	43	40	41	38	43	41	39	37	No	No	No	No	No	No	Yes	Yes	No	No	No	No	No	0	0	43	41	No	0	0
948	NCA02	46 RAILWAY ROAD SYDENHAM 2044	GF	NE	RES	55	50	44	41	47	44	44	41	47	45	44	42	No	No	Yes	Yes	No	No	Yes	Yes	No	No	No	No	No	0	0	47	45	No	0	0
949	NCA02	81 PARK ROAD SYDENHAM 2044	GF	SW	RES	55	50	46	43	48	45	46	44	49	46	45	43	No	No	No	Yes	No	No	Yes	Yes	No	No	No	No	No	0	0	49	46	No	0	0
952	NCA02	36 GEORGE STREET SYDENHAM 2044	GF	NW	RES	55	50	49	46	50	47	49	46	51	48	46	44	No	No	No	No	No	No	No	No	No	No	No	No	No	0	0	51	48	No	0	0
952	NCA02	36 GEORGE STREET SYDENHAM 2044	GF	SW	RES	55	50	50	47	53	50	50	48	53	51	51	49	No	No	Yes	Yes	No	Yes	Yes	Yes	No	No	No	No	Yes	1	1	53	51	Yes	1	1
952	NCA02	36 GEORGE STREET SYDENHAM 2044	GF	SE	RES	55	50	51	48	53	50	51	48	54	51	51	49	No	No	Yes	Yes	No	Yes	Yes	Yes	No	No	No	No	Yes	1	1	54	51	Yes	1	1
952	NCA02	36 GEORGE STREET SYDENHAM 2044	GF	SW	RES	55	50	50	47	52	49	50	48	53	50	49	47	No	No	Yes	Yes	No	No	Yes	Yes	No	No	No	No	No	0	0	53	50	No	0	0
952	NCA02	36 GEORGE STREET SYDENHAM 2044	GF	NE	RES	55	50	54	50	55	52	54	51	55	53	51	49	No	Yes	No	No	No	Yes	No	No	No	No	No	No	No	0	0	55	53	No	0	0
953	NCA02	30 GEORGE STREET SYDENHAM 2044	GF	SW	RES	55	50	49	46	50	47	49	46	51	48	46	44	No	No	No	No	No	No	No	No	No	No	No	No	No	0	0	51	48	No	0	0
953	NCA02	30 GEORGE STREET SYDENHAM 2044	GF	SE	RES	55	50	48	44	49	46	48	45	49	46	44	42	No	No	No	No	No	No	No	No	No	No	No	No	No	0	0	49	46	No	0	0
953	NCA02	30 GEORGE STREET SYDENHAM 2044	GF	NE	RES	55	50	54	51	55	52	54	52	56	53	51	49	No	Yes	No	No	Yes	Yes	No	No	No	No	No	No	No	0	0	56	53	No	0	0
954	NCA02	44 RAILWAY ROAD SYDENHAM 2044	GF	NE	RES	55	50	44	41	47	44	44	41	47	45	44	42	No	No	Yes	Yes	No	No	Yes	Yes	No	No	No	No	No	0	0	47	45	No	0	0
954	NCA02	44 RAILWAY ROAD SYDENHAM 2044	GF	NW	RES	55	50	41	38	43	40	41	39	44	41	40	38	No	No	No	No	No	No	Yes	Yes	No	No	No	No	No	0	0	44	41	No	0	0
954	NCA02	44 RAILWAY ROAD SYDENHAM 2044	GF	NW	RES	55	50	41	39	43	40	42	39	44	41	40	38	No	No	No	No	No	No	Yes	Yes	No	No	No	No	No	0	0	44	41	No	0	0
954	NCA02	44 RAILWAY ROAD SYDENHAM 2044	GF	NW	RES	55	50	41	38	43	40	41	39	44	41	40	38	No	No	No	No	No	No	Yes	Yes	No	No	No	No	No	0	0	44	41	No	0	0
954	NCA02	44 RAILWAY ROAD SYDENHAM 2044	GF	SW	RES	55	50	48	45	49	47	48	45	50	47	46	44	No	No	No	No	No	No	No	No	No	No	No	No	No	0	0	50	47	No	0	0
955	NCA02	77 PARK ROAD SYDENHAM 2044	GF	SE	RES	55	50	42	39	44	41	42	39	44	42	41	39	No	No	Yes	Yes	No	No	Yes	Yes	No	No	No	No	No	0	0	44	42	No	0	0
955	NCA02	77 PARK ROAD SYDENHAM 2044	GF	NE	RES	55	50	45	42	47	45	45	43	48	46	45	43	No	No	Yes	Yes	No	No	Yes	Yes	No	No	No	No	No	0	0	48	46	No	0	0
955	NCA02	77 PARK ROAD SYDENHAM 2044	GF	SW	RES	55	50	46	44	48	46	47	44	49	46	45	43	No	No	No	No	No	No	Yes	Yes	No	No	No	No	No	0	0	49	46	No	0	0
957	NCA02	42 RAILWAY ROAD SYDENHAM 2044	GF	NE	RES	55	50	44	41	47	44	44	42	47	45	44	42	No	No	Yes	Yes	No	No	Yes	Yes	No	No	No	No	No	0	0	47	45	No	0	0
957	NCA02	42 RAILWAY ROAD SYDENHAM 2044	GF	SW	RES	55	50	48	46	50	47	49	46	50	48	46	44	No	No	No	No	No	No	No	No	No	No	No	No	No	0	0	50	48	No	0	0
957	NCA02	42 RAILWAY ROAD SYDENHAM 2044	GF	SE	RES	55	50	42	39	44	41	42	40	44	42	40	38	No	No	No	No	No	No	No	Yes	No	No	No	No	No	0	0	44	42	No	0	0
959	NCA02	75 PARK ROAD SYDENHAM 2044	GF	SE	RES	55	50	45	42	47	44	45	42	48	45	45	43	No	No	Yes	Yes	No	No	Yes	Yes	No	No	No	No	No	0	0	48	45	No	0	0
959	NCA02	75 PARK ROAD SYDENHAM 2044	GF	NE	RES	55	50	45	43	48	45	46	43	48	46	45	43	No	No	Yes	Yes	No	No	Yes	Yes	No	No	No	No	No	0	0	48	46	No	0	0
959	NCA02	75 PARK ROAD SYDENHAM 2044	GF	SW	RES	55	50	47	44	49	46	47	44	49	46	45	43	No	No	No	No	No	No	Yes	Yes	No	No	No	No	No	0	0	49	46	No	0	0
960	NCA02	40 RAILWAY ROAD SYDENHAM 2044	GF	NE	RES	55	50	44	41	46	44	44	41	47	44	44	42	No	No	Yes	Yes	No	No	Yes	Yes	No	No	No	No	No	0	0	47	44	No	0	0
960	NCA02	40 RAILWAY ROAD SYDENHAM 2044	GF	NW	RES	55	50	42	39	44	41	43	40	44	42	41	39	No	No	No	No	No	No	No	Yes	No	No	No	No	No	0	0	44	42	No	0	0
960	NCA02	40 RAILWAY ROAD SYDENHAM 2044	GF	SW	RES	55	50	49	46	50	48	49	47	51	48	47	44	No	No	No	No	No	No	No	No	No	No	No	No	No	0	0	51	48	No	0	0
962	NCA02	28 GEORGE STREET SYDENHAM 2044	GF	SW	RES	55	50	50	47	52	50	50	47	53	50	50	48	No	No	Yes	Yes	No	No	Yes	Yes	No	No	No	No	No	0	0	53	50	No	0	0
962	NCA02	28 GEORGE STREET SYDENHAM 2044	GF	SE	RES	55	50	50	47	52	49	50	47	52	50	49	47	No	No	Yes	Yes	No	No	Yes	Yes	No	No	No	No	No	0	0	52	50	No	0	0
962	NCA02	28 GEORGE STREET SYDENHAM 2044	GF	NE	RES	55	50	47	44	48	45	47	44	48	45	42	41	No	No	No	No	No	No	No	No	No	No	No	No	No	0	0	48	45	No	0	0
962	NCA02	28 GEORGE STREET SYDENHAM 2044	GF	NE	RES	55	50	55	52	56	53	55	52	57	54	51	50	Yes	Yes	No	No	Yes	Yes	No	No	No	No	No	No	No	0	0	57	54	No	0	0
962	NCA02	28 GEORGE STREET SYDENHAM 2044	GF	NW	RES	55	50	47	44	48	45	48	45	49	46	44	42	No	No	No	No	No	No	No	No	No	No	No	No	No	0	0	49	46	No	0	0
962	NCA02	28 GEORGE STREET SYDENHAM 2044	GF	NW	RES	55	50	49	46	50	47	49	46	51	48	46	43	No	No	No	No	No	No	No	No	No	No	No	No	No	0	0	51	48	No	0	0
963	NCA02	73 PARK ROAD SYDENHAM 2044	GF	NE	RES	55	50	45	42	48	45	45	43	48	46	45	43	No	No	Yes	Yes	No	No	Yes	Yes	No	No	No	No	No	0	0	48	46	No	0	0
963	NCA02	73 PARK ROAD SYDENHAM 2044	GF	SW	RES	55	50	47	44	48	46	47	44	49	46	45	43	No	No	No	No	No	No	No	Yes	No	No	No	No	No	0	0	49	46	No	0	0
963	NCA02	73 PARK ROAD SYDENHAM 2044	GF	SE	RES	55	50	45	42	47	44	45	42	47	44	43	41	No	No	No	Yes	No	No	Yes	Yes	No	No	No	No	No	0	0	47	44	No	0	0
964	NCA02	38 RAILWAY ROAD SYDENHAM 2044	GF	NE	RES	55	50	44	41	46	43	44	41	46	44	43	41	No	No	Yes	Yes	No	No	Yes	Yes	No	No	No	No	No	0	0	46	44	No	0	0
964	NCA02	38 RAILWAY ROAD SYDENHAM 2044	GF	SW	RES	55	50	49	46	51	48	49	47	51	48	47	45	No	No	No	No	No	No	No	No	No	No	No	No	No	0	0	51	48	No	0	0
964	NCA02	38 RAILWAY ROAD SYDENHAM 2044	GF	SE	RES	55	50	49	46	50	47	49	46	50	48	46	44	No	No	No	No	No	No	No	No	No	No	No	No	No	0	0	50	48	No	0	0
965	NCA02	36 RAILWAY ROAD SYDENHAM 2044	GF	NE	RES	55	50	42	39	44	41	43	40	45	42	40	38	No	No	No	No	No	No	No	Yes	No	No	No	No	No	0	0	45	42	No	0	0
965	NCA02	36 RAILWAY ROAD SYDENHAM 2044	GF	SW	RES	55	50	48	46	50	47	49	46	50	47	46	43	No	No	No	No	No	No	No	No	No	No	No	No	No	0	0	50	47	No	0	0
966	NCA02	88 PARK ROAD SYDENHAM 2044	GF	SW	RES	55	50	49	46	50	47	49	46	50	48	46	44	No	No	No	No	No	No	No	No	No	No	No	No	No	0	0	50	48	No	0	0
966	NCA02	88 PARK ROAD SYDENHAM 2044	GF	SE	RES	55	50	41	38	43	40	41	39	43	41	40	38	No	No	Yes	Yes	No	No	Yes	Yes	No	No	No	No	No	0	0	43	41	No	0	0
966	NCA02	88 PARK ROAD SYDENHAM 2044	GF	SE	RES	55	50	42	39	44	41	42	39	44	42	41	39	No	No	Yes	Yes	No	No	Yes	Yes	No	No	No	No	No	0	0	44	42	No	0	0
968	NCA02	26 GEORGE STREET SYDENHAM 2044	GF	SE	RES	55	50	50	47	51	48	50	47	51	48	46	44	No	No	No	No	No	No	No	No	No	No	No	No	No	0	0	51	48	No	0	0
968	NCA02	26 GEORGE STREET SYDENHAM 2044	GF	NE	RES	55	50	56	53	57	54	57	54	58	55	51	50	Yes	Yes	No	No	Yes	Yes	No	No	No	No	No	No	No	0	0	58	55	No	0	0
968	NCA02	26 GEORGE STREET SYDENHAM 2044	GF	SW	RES	55	50	50	47	52	49	50	47	52	50	49	46	No	No	Yes	Yes	No	No	Yes	Yes	No	No	No	No	No	0	0	52	50	No	0	0
969	NCA02	71 PARK ROAD SYDENHAM 2044	GF	NE	RES	55	50	46	43	49	46	47	44	49	47	46	44	No	No	Yes	Yes	No	No	Yes	Yes	No	No	No	No	No	0	0	49	47	No	0	0
969	NCA02	71 PARK ROAD SYDENHAM 2044	GF	NW	RES	55	50	45	42	47	44	45	42	47	45	44	42	No	No	No	Yes	No	No	Yes	Yes	No	No	No	No	No	0	0	47	45	No	0	0
969	NCA02	71 PARK ROAD SYDENHAM 2044	GF	NW	RES	55	50	45	42	46	44	45	42	47	44	43	41	No	No	No	Yes	No	No	Yes	Yes	No	No	No	No	No	0	0	47	44	No	0	0
969	NCA02	71 PARK ROAD SYDENHAM 2044	GF	SW	RES	55	50	47	44	48	46	47	45	49	46	45	43	No	No	No	No	No	No	No	No	No	No	No	No	No	0	0	49	46	No	0	0
969	NCA02	71 PARK ROAD SYDENHAM 2044	GF	SE	RES	55	50	45	42	47	45	45	43	48	46	45	43	No	No	Yes	Yes	No	No	Yes	Yes	No	No	No	No	No	0	0	48	46	No	0	0
970	NCA02	UNIT 1 34 RAILWAY ROAD SYDENHAM 2044	GF	NE	RES	55	50	46	43	48	45	46	43	49	46	46	44	No	No	Yes	Yes	No	No	Yes	Yes	No	No	No	No	No	0	0	49	46	No	0	0
970	NCA02	UNIT 1 34 RAILWAY ROAD SYDENHAM 2044	F 1	NE	RES	55	50	47	44	50	47	47	45	50	48	48	46	No	No	Yes	Yes	No	No	Yes	Yes	No	No	No	No	No	0	0	50	48	No	0	0
970	NCA02	UNIT 1 34 RAILWAY ROAD SYDENHAM 2044	F 2	NE	RES	55	50	49	47	52	49	50	47	52	50	50	48	No	No	Yes	Yes	No	No	Yes	Yes	No	No	No	No	No	0	0	52	50	No	0	0
970	NCA02	UNIT 1 34 RAILWAY ROAD SYDENHAM 2044	F 2	NW	RES	55	50	46	43	48	46	46	44	49	46	45	43	No	No	Yes	Yes	No	No	Yes	Yes	No	No	No	No	No	0	0	49	46	No	0	0
970	NCA02	UNIT 1 34 RAILWAY ROAD SYDENHAM 2044	GF	SW	RES	55	50	49	47	51	48	50	47	51	49	47	45	No	No	No	No	No	No	No	No	No	No	No	No	No	0	0	51	49	No	0	0
970	NCA02	UNIT 1 34 RAILWAY ROAD SYDENHAM 2044	F 1	SW	RES	55	50	51	48	52	49	51	48	53	50	49	46	No	No	No	No	No	No	No	No	No	No	No	No	No	0	0	53	50	No	0	0
970	NCA02	UNIT 1 34 RAILWAY ROAD SYDENHAM 2044	F 2	SW	RES	55	50	52	49	54	51	52	50	54	52	50	48	No	Yes	No	No	No	Yes	No	No	No	No	No	No	No	0	0	54	52	No	0	0
970	NCA02	UNIT 1 34 RAILWAY ROAD SYDENHAM 2044	GF	SE	RES	55	50	49	47	51	48	50	47	51	49	48	45	No	No	No	No	No	No	No	No	No	No	No	No	No	0	0	51	49	No	0	0
970	NCA02	UNIT 1 34 RAILWAY ROAD SYDENHAM 2044	F 1	SE	RES	55	50	51	48	52	50	51	48	53	50	49	47	No	No	No	No	No	No	No	No	No	No	No	No	No	0	0	53	50	No	0	0
970	NCA02	UNIT 1 34 RAILWAY ROAD SYDENHAM 2044	F 2	SE	RES	55	50	52	49	54	51	52	50	54	52	50	48	No	Yes	No	No	No	Yes	No	Yes	No	No	No	No	Yes	2	1	54	52	Yes	2	1
972	NCA02	UNIT 1 34 RAILWAY ROAD SYDENHAM 2044	GF	SW	RES	55	50	50	47	51	48	50	47	51	49	48	45	No	No	No	No	No	No	No	No	No	No	No	No	No	0	0	51	49	No	0	0
972	NCA02	UNIT 1 34 RAILWAY ROAD SYDENHAM 2044	F 1	SW	RES	55	50	51	48	52	50	51	48	53	50	49	47	No	No	No	No	No	No	No	No	No	No	No	No	No	0	0	53	50	No	0	0
972	NCA02	UNIT 1 34 RAILWAY ROAD SYDENHAM 2044	F 2	SW	RES	55	50	52	49	54	51	52	50	54	52	51	48	No	Yes	No	No	No	Yes	No	No	No	No	No	No	No	0	0	54	52	No	0	0
972	NCA02	UNIT 1 34 RAILWAY ROAD SYDENHAM 2044	GF	SE	RES	55	50	50	47	51	49	50	47	52	49	48	46	No	No	No	No	No	No	No	Yes	No	No	No	No	No	0	0	52	49	No	0	0
972	NCA02	UNIT 1 34 RAILWAY ROAD SYDENHAM 2044	F 1	SE	RES	55	50	51	48	53	50	51	49	53	51	49	47	No	No	No	No	No	Yes	No	Yes	No	No	No	No	Yes	1	1	53	51	Yes	1	1
972	NCA02	UNIT 1 34 RAILWAY ROAD SYDENHAM 2044	F 2	SE	RES	55	50	52	50	54	51	53	50	55	52	51	49	No	Yes	No	No	No	Yes	Yes	Yes	No	No	No	No	Yes	2	1	55	52	Yes	2	1
972	NCA02	UNIT 1 34 RAILWAY ROAD SYDENHAM 2044	GF	SE	RES	55	50	50	47	51	49	50	47	52	49	48	46	No	No	No	No	No	No	Yes	Yes	No	No	No	No	No	0	0	52	49	No	0	0
972	NCA02	UNIT 1 34 RAILWAY ROAD SYDENHAM 2044	F 1	SE	RES	55	50	51	48	53	50	51	49	53	51	50	48	No	No	No	No	No	Yes	No	Yes	No	No	No	No	Yes	1	1	53	51	Yes	1	1

Receiver ID	NCA	Residential Receiver Address	Floor	Facade Direction	Receiver Type	Criteria		NBLD Year of Opening		BLD Year of Opening		NBLD Design Year		BLD Design Year		Project Only Design Year		NCG Criteria Exceeded? (YoO)		Does it increase above 2 dB over existing?		NCG Criteria Exceeded? (DY)		Does it increase above 2 dB over existing?		Cumulative Limit Exceeded?		Is it Acute?		Consider for Treatment?	Exceedance	Treatment Package	Final Mitigation Scenario		Consider for Treatment? (After Mitigation)	Exceedance	Treatment Package
						Day	Night	Day	Night	Day	Night	Day	Night	Day	Night	Day	Night	Day	Night	Day	Night	Day	Night	Day	Night	Day	Night	Day	Night	Day	Night				Day	Night			
972	NCA02	UNIT 1 34 RAILWAY ROAD SYDENHAM 2044	F 2	SE	RES	55	50	52	49	54	51	52	50	55	52	51	49	No	Yes	No	No	No	Yes	Yes	Yes	No	No	No	No	Yes	2	1	55	52	Yes	2	1
972	NCA02	UNIT 1 34 RAILWAY ROAD SYDENHAM 2044	GF	E	RES	55	50	50	47	51	49	50	47	52	49	48	46	No	No	No	No	No	No	Yes	Yes	No	No	No	No	No	0	0	52	49	No	0	0
972	NCA02	UNIT 1 34 RAILWAY ROAD SYDENHAM 2044	F 1	E	RES	55	50	51	48	53	50	51	48	53	51	50	48	No	No	No	No	No	Yes	Yes	Yes	No	No	No	No	Yes	1	1	53	51	Yes	1	1
972	NCA02	UNIT 1 34 RAILWAY ROAD SYDENHAM 2044	F 2	E	RES	55	50	52	49	54	51	52	50	55	52	51	49	No	Yes	No	No	No	Yes	Yes	Yes	No	No	No	No	Yes	2	1	55	52	Yes	2	1
972	NCA02	UNIT 1 34 RAILWAY ROAD SYDENHAM 2044	GF	NE	RES	55	50	47	44	50	47	48	45	50	48	47	45	No	No	Yes	Yes	No	No	Yes	Yes	No	No	No	No	No	0	0	50	48	No	0	0
972	NCA02	UNIT 1 34 RAILWAY ROAD SYDENHAM 2044	F 1	NE	RES	55	50	49	46	51	49	49	46	52	50	49	47	No	No	Yes	Yes	No	No	Yes	Yes	No	No	No	No	No	0	0	52	50	No	0	0
972	NCA02	UNIT 1 34 RAILWAY ROAD SYDENHAM 2044	F 2	NE	RES	55	50	51	48	53	50	51	48	54	51	51	49	No	No	Yes	Yes	No	Yes	Yes	Yes	No	No	No	No	Yes	1	1	54	51	Yes	1	1
973	NCA02	86 PARK ROAD SYDENHAM 2044	GF	NE	RES	55	50	43	40	45	43	43	40	46	43	43	41	No	No	Yes	Yes	No	No	Yes	Yes	No	No	No	No	No	0	0	46	43	No	0	0
973	NCA02	86 PARK ROAD SYDENHAM 2044	GF	NW	RES	55	50	42	40	44	42	43	40	45	42	41	39	No	No	Yes	Yes	No	No	Yes	Yes	No	No	No	No	No	0	0	45	42	No	0	0
973	NCA02	86 PARK ROAD SYDENHAM 2044	GF	SW	RES	55	50	49	46	50	47	49	47	50	48	46	44	No	No	No	No	No	No	No	No	No	No	No	No	No	0	0	50	48	No	0	0
973	NCA02	86 PARK ROAD SYDENHAM 2044	GF	SE	RES	55	50	49	46	50	47	49	47	50	48	46	43	No	No	No	No	No	No	No	No	No	No	No	No	No	0	0	50	48	No	0	0
974	NCA02	84 PARK ROAD SYDENHAM 2044	GF	NE	RES	55	50	45	42	47	45	45	42	48	46	45	43	No	No	Yes	Yes	No	No	Yes	Yes	No	No	No	No	No	0	0	48	46	No	0	0
974	NCA02	84 PARK ROAD SYDENHAM 2044	GF	SW	RES	55	50	49	46	50	47	49	47	50	48	45	43	No	No	No	No	No	No	No	No	No	No	No	No	No	0	0	50	48	No	0	0
976	NCA02	82 PARK ROAD SYDENHAM 2044	GF	NE	RES	55	50	45	42	47	45	45	42	48	46	45	43	No	No	Yes	Yes	No	No	Yes	Yes	No	No	No	No	No	0	0	48	46	No	0	0
976	NCA02	82 PARK ROAD SYDENHAM 2044	GF	SW	RES	55	50	49	46	50	47	49	47	50	47	45	42	No	No	No	No	No	No	No	No	No	No	No	No	No	0	0	50	47	No	0	0
977	NCA02	22 GEORGE STREET SYDENHAM 2044	GF	NW	RES	55	50	50	47	52	49	51	48	52	49	47	46	No	No	No	No	No	No	No	No	No	No	No	No	No	0	0	52	49	No	0	0
977	NCA02	22 GEORGE STREET SYDENHAM 2044	GF	NW	RES	55	50	48	45	49	46	49	46	50	47	44	42	No	No	No	No	No	No	No	No	No	No	No	No	No	0	0	50	47	No	0	0
977	NCA02	22 GEORGE STREET SYDENHAM 2044	GF	SW	RES	55	50	50	47	51	48	50	47	52	49	47	45	No	No	No	No	No	No	No	No	No	No	No	No	No	0	0	52	49	No	0	0
977	NCA02	22 GEORGE STREET SYDENHAM 2044	GF	SE	RES	55	50	48	45	48	45	48	45	49	46	42	40	No	No	No	No	No	No	No	No	No	No	No	No	No	0	0	49	46	No	0	0
977	NCA02	22 GEORGE STREET SYDENHAM 2044	GF	NE	RES	55	50	55	52	56	53	55	52	56	53	50	48	Yes	Yes	No	No	Yes	Yes	No	No	No	No	No	No	No	0	0	56	53	No	0	0
979	NCA02	80 PARK ROAD SYDENHAM 2044	GF	NE	RES	55	50	45	42	48	45	45	43	48	46	45	43	No	No	Yes	Yes	No	No	Yes	Yes	No	No	No	No	No	0	0	48	46	No	0	0
979	NCA02	80 PARK ROAD SYDENHAM 2044	GF	SW	RES	55	50	49	47	50	47	49	47	50	48	45	43	No	No	No	No	No	No	No	No	No	No	No	No	No	0	0	50	48	No	0	0
980	NCA02	69 PARK ROAD SYDENHAM 2044	GF	NE	RES	55	50	43	40	45	42	43	40	45	43	42	40	No	No	Yes	Yes	No	No	Yes	Yes	No	No	No	No	No	0	0	45	43	No	0	0
980	NCA02	69 PARK ROAD SYDENHAM 2044	F 1	NE	RES	55	50	46	43	48	46	46	44	49	47	46	44	No	No	Yes	Yes	No	No	Yes	Yes	No	No	No	No	No	0	0	49	47	No	0	0
980	NCA02	69 PARK ROAD SYDENHAM 2044	F 1	NW	RES	55	50	45	42	47	44	45	42	47	45	44	41	No	No	No	Yes	No	No	Yes	Yes	No	No	No	No	No	0	0	47	45	No	0	0
980	NCA02	69 PARK ROAD SYDENHAM 2044	GF	SW	RES	55	50	47	44	48	46	47	44	49	46	45	43	No	No	No	No	No	No	No	No	No	No	No	No	No	0	0	49	46	No	0	0
980	NCA02	69 PARK ROAD SYDENHAM 2044	F 1	SW	RES	55	50	49	46	50	47	49	46	51	48	47	45	No	No	No	No	No	No	Yes	Yes	No	No	No	No	No	0	0	51	48	No	0	0
981	NCA02	18 GEORGE STREET SYDENHAM 2044	GF	NE	RES	55	50	60	57	60	57	60	57	60	57	52	50	Yes	Yes	No	No	Yes	Yes	No	No	No	No	No	No	No	0	0	60	57	No	0	0
981	NCA02	18 GEORGE STREET SYDENHAM 2044	GF	SW	RES	55	50	55	52	56	52	55	52	56	53	48	46	Yes	Yes	No	No	Yes	Yes	No	No	No	No	No	No	No	0	0	56	53	No	0	0
981	NCA02	18 GEORGE STREET SYDENHAM 2044	GF	NW	RES	55	50	48	45	48	45	48	45	49	46	42	40	No	No	No	No	No	No	No	No	No	No	No	No	No	0	0	49	46	No	0	0
981	NCA02	18 GEORGE STREET SYDENHAM 2044	GF	NW	RES	55	50	48	45	49	46	48	45	49	46	42	40	No	No	No	No	No	No	No	No	No	No	No	No	No	0	0	49	46	No	0	0
981	NCA02	18 GEORGE STREET SYDENHAM 2044	GF	SE	RES	55	50	49	46	49	46	49	46	50	47	43	41	No	No	No	No	No	No	No	No	No	No	No	No	No	0	0	50	47	No	0	0
981	NCA02	18 GEORGE STREET SYDENHAM 2044	GF	SW	RES	55	50	56	53	57	53	56	53	57	54	49	47	Yes	Yes	No	No	Yes	Yes	No	No	No	No	No	No	No	0	0	57	54	No	0	0
982	NCA02	78 PARK ROAD SYDENHAM 2044	GF	NE	RES	55	50	45	42	48	45	45	43	48	46	45	43	No	No	Yes	Yes	No	No	Yes	Yes	No	No	No	No	No	0	0	48	46	No	0	0
982	NCA02	78 PARK ROAD SYDENHAM 2044	GF	SW	RES	55	50	50	47	50	48	50	47	51	48	46	43	No	No	No	No	No	No	No	No	No	No	No	No	No	0	0	51	48	No	0	0
983	NCA02	67 PARK ROAD SYDENHAM 2044	GF	NE	RES	55	50	44	41	46	43	44	41	47	44	44	42	No	No	Yes	Yes	No	No	Yes	Yes	No	No	No	No	No	0	0	47	44	No	0	0
983	NCA02	67 PARK ROAD SYDENHAM 2044	F 1	NE	RES	55	50	47	44	49	46	47	44	50	47	47	45	No	No	Yes	Yes	No	No	Yes	Yes	No	No	No	No	No	0	0	50	47	No	0	0
983	NCA02	67 PARK ROAD SYDENHAM 2044	GF	NW	RES	55	50	41	38	43	40	41	39	43	41	40	37	No	No	No	No	No	No	Yes	Yes	No	No	No	No	No	0	0	43	41	No	0	0
983	NCA02	67 PARK ROAD SYDENHAM 2044	F 1	NW	RES	55	50	46	43	48	45	46	43	48	46	45	42	No	No	No	Yes	No	No	Yes	Yes	No	No	No	No	No	0	0	48	46	No	0	0
983	NCA02	67 PARK ROAD SYDENHAM 2044	GF	NW	RES	55	50	41	38	42	40	41	38	43	40	39	37	No	No	No	No	No	No	Yes	Yes	No	No	No	No	No	0	0	43	40	No	0	0
983	NCA02	67 PARK ROAD SYDENHAM 2044	F 1	NW	RES	55	50	45	42	47	44	45	42	47	45	44	42	No	No	No	Yes	No	No	Yes	Yes	No	No	No	No	No	0	0	47	45	No	0	0
983	NCA02	67 PARK ROAD SYDENHAM 2044	GF	SW	RES	55	50	47	45	49	46	47	45	49	47	45	43	No	No	No	No	No	No	No	No	No	No	No	No	No	0	0	49	47	No	0	0
983	NCA02	67 PARK ROAD SYDENHAM 2044	F 1	SW	RES	55	50	49	46	51	48	49	47	51	49	48	45	No	No	No	No	No	No	Yes	Yes	No	No	No	No	No	0	0	51	49	No	0	0
983	NCA02	67 PARK ROAD SYDENHAM 2044	GF	SE	RES	55	50	44	41	46	43	44	41	46	44	42	40	No	No	No	No	No	No	Yes	Yes	No	No	No	No	No	0	0	46	44	No	0	0
983	NCA02	67 PARK ROAD SYDENHAM 2044	F 1	SE	RES	55	50	47	44	49	47	47	45	50	47	47	44	No	No	Yes	Yes	No	No	Yes	Yes	No	No	No	No	No	0	0	50	47	No	0	0
984	NCA02	16 GEORGE STREET SYDENHAM 2044	GF	NE	RES	55	50	62	58	62	58	62	59	62	59	52	50	Yes	Yes	No	No	Yes	Yes	No	No	No	No	No	No	No	0	0	62	59	No	0	0
984	NCA02	16 GEORGE STREET SYDENHAM 2044	GF	SW	RES	55	50	57	54	58	54	58	55	58	55	48	46	Yes	Yes	No	No	Yes	Yes	No	No	No	No	No	No	No	0	0	58	55	No	0	0
984	NCA02	16 GEORGE STREET SYDENHAM 2044	GF	SE	RES	55	50	49	46	49	46	49	46	50	47	42	40	No	No	No	No	No	No	No	No	No	No	No	No	No	0	0	50	47	No	0	0
986	NCA02	76 PARK ROAD SYDENHAM 2044	GF	SW	RES	55	50	42	39	44	41	42	40	44	42	40	38	No	No	No	No	No	No	No	No	No	No	No	No	No	0	0	44	42	No	0	0
986	NCA02	76 PARK ROAD SYDENHAM 2044	GF	SE	RES	55	50	38	35	40	37	39	36	40	38	36	34	No	No	No	No	No	No	No	No	No	No	No	No	No	0	0	40	38	No	0	0
986	NCA02	76 PARK ROAD SYDENHAM 2044	GF	NE	RES	55	50	44	41	46	43	44	41	46	44	43	41	No	No	Yes	Yes	No	No	Yes	Yes	No	No	No	No	No	0	0	46	44	No	0	0
987	NCA02	14 GEORGE STREET SYDENHAM 2044	GF	NW	RES	55	50	49	46	50	47	49	46	50	47	43	41	No	No	No	No	No	No	No	No	No	No	No	No	No	0	0	50	47	No	0	0
987	NCA02	14 GEORGE STREET SYDENHAM 2044	GF	NW	RES	55	50	50	46	50	47	50	47	51	48	43	41	No	No	No	No	No	No	No	No	No	No	No	No	No	0	0	51	48	No	0	0
987	NCA02	14 GEORGE STREET SYDENHAM 2044	GF	SW	RES	55	50	56	53	56	53	56	53	57	54	48	46	Yes	Yes	No	No	Yes	Yes	No	No	No	No	No	No	No	0	0	57	54	No	0	0
987	NCA02	14 GEORGE STREET SYDENHAM 2044	GF	NE	RES	55	50	63	59	63	60	63	60	63	60	53	51	Yes	Yes	No	No	Yes	Yes	No	No	No	No	No	No	No	0	0	63	60	No	0	0
989	NCA02	12 GEORGE STREET SYDENHAM 2044	GF	NE	RES	55	50	64	61	64	61	64	61	64	61	53	51	Yes	Yes	No	No	Yes	Yes	No	No	No	No	No	No	No	0	0	64	61	No	0	0
989	NCA02	12 GEORGE STREET SYDENHAM 2044	GF	SW	RES	55	50	51	48	52	49	51	49	52	49	46	44	No	No	No	No	No	No	No	No	No	No	No	No	No	0	0	52	49	No	0	0
989	NCA02	12 GEORGE STREET SYDENHAM 2044	GF	SE	RES	55	50	50	47	51	48	51	48	51	48	43	41	No	No	No	No	No	No	No	No	No	No	No	No	No	0	0	51	48	No	0	0
990	NCA02	63 PARK ROAD SYDENHAM 2044	GF	NE	RES	55	50	45	42	47	45	46	43	48	45	45	43	No	No	Yes	Yes	No	No	Yes	Yes	No	No	No	No	No	0	0	48	45	No	0	0
990	NCA02	63 PARK ROAD SYDENHAM 2044	GF	NW	RES	55	50	43	40	45	42	43	40	45	43	42	39	No	No	No	No	No	No	Yes	Yes	No	No	No	No	No	0	0	45	43	No	0	0
990	NCA02	63 PARK ROAD SYDENHAM 2044	GF	SW	RES	55	50	48	45	49	46	48	45	49	47	45	43	No	No	No	No	No	No	No	No	No	No	No	No	No	0	0	49	47	No	0	0
991	NCA02	72 PARK ROAD SYDENHAM 2044	GF	NW	RES	55	50	39	36	41	38	39	37	41	38	37	35	No	No	No	No	No	No	No	No	No	No	No	No	No	0	0	41	38	No	0	0
991	NCA02	72 PARK ROAD SYDENHAM 2044	F 1	NW	RES	55	50	42	39	44	41	42	40	44	42	41	38	No	No	No	No	No	No	Yes	Yes	No	No	No	No	No	0	0	44	42	No	0	0
991	NCA02	72 PARK ROAD SYDENHAM 2044	GF	SW	RES	55	50	49	47	50	47	50	47	50	48	45	42	No	No	No	No	No	No	No	No	No	No	No	No	No	0	0	50	48	No	0	0
991	NCA02	72 PARK ROAD SYDENHAM 2044	F 1	SW	RES	55	50	50	48	51	49	51	48	52	49	47	45	No	No	No	No	No	No	No	No	No	No	No	No	No	0	0	52	49	No	0	0
991	NCA02	72 PARK ROAD SYDENHAM 2044	GF	SE	RES	55	50	44	41	46	43	44	41	46	44	42	40	No	No	No	No	No	No	Yes	Yes	No	No	No	No	No	0	0	46	44	No	0	0
991	NCA02	72 PARK ROAD SYDENHAM 2044	F 1	SE	RES	55	50	48	46	50	47	49	46	51	48	47	45	No	No	No	No	No	No	Yes	Yes	No	No	No	No	No	0	0	51	48	No	0	0
991	NCA02	72 PARK ROAD SYDENHAM 2044	GF	SW	RES	55	50	43	40	45	42	43	41	46	43	42	40	No	No	No	Yes	No	No	Yes	Yes	No	No	No	No	No	0	0	46	43	No	0	0
991	NCA02	72 PARK ROAD SYDENHAM 2044	F 1	SW	RES	55	50	48	45	50	47	48	45	50	48	47	45	No	No	No	Yes	No	No	Yes	Yes	No	No	No	No	No	0	0	50	48	No	0	0
991	NCA02	72 PARK ROAD SYDENHAM 2044	GF	NE	RES	55	50	45	43	48	45	46	43	48	46	46	44	No	No	Yes	Yes	No	No	Yes	Yes	No	No	No	No	No	0	0	48	46	No	0	0
991	NCA02	72 PARK ROAD SYDENHAM 2044	F 1	NE	RES	55	50	47	44	49	47	47	45	50	48	47	45	No	No	Yes	Yes	No	No	Yes	Yes	No	No	No	No	No	0	0	50	48	No	0	0
993	NCA02	10 GEORGE STREET SYDENHAM 2044	GF	NW	RES	55	50	51	48	51	48	51	48	52	49	44	42	No	No	No	No	No	No	No	No	No	No	No	No	No	0	0	52	49	No	0	0
993	NCA02	10 GEORGE STREET SYDENHAM 2044	GF	SW	RES	55	50	63	60	63	60	64	60	64	60	48	46	Yes	Yes	No	No	Yes	Yes	No	No	No	No	No	No	No	0	0	64	60	No	0	0
993	NCA02	10 GEORGE STREET SYDENHAM 2044	GF	NE	RES	55	50	66	62	66	62	66	63	66	63	53	52	Yes	Yes	No	No	Yes	Yes	No	No	No	No	No	No	No	0	0	66	63	No	0	0
994	NCA02	61 PARK ROAD SYDENHAM 2044	GF	SE	RES	55	50	48	45	50	47	48	45	50	48	47	45	No	No	Yes	Yes	No	No	Yes	Yes	No	No	No	No	No	0	0	50	48	No	0	0
994	NCA02	61 PARK ROAD SYDENHAM 2044	F 1	SE	RES	55	50	49	46	51	48	49	47	52	49	48	46	No	No	No	Yes	No	No	Yes	Yes	No	No	No	No	No	0	0	52	49	No	0	0
994	NCA02	61 PARK ROAD SYDENHAM 2044	GF	NE	RES	55	50	47	44	49	46	47	45	50	47	46	44	No	No	Yes	Yes	No	No	Yes	Yes	No	No	No	No	No	0	0	50	47	No	0	0
994	NCA02	61 PARK ROAD SYDENHAM 2044	F 1	NE	RES	55	50	49	46	51	48	49	46	51	49	48	46	No	No	Yes	Yes	No	No	Yes	Yes	No	No	No	No	No	0	0	51	49	No	0	0
994	NCA02	61 PARK ROAD SYDENHAM 2044	GF	SW	RES	55	50	48	45	49	46	48	45	50	47	45	43	No	No	No	No	No	No	No	No	No	No	No	No	No	0	0	50	47	No	0	0
994	NCA02	61 PARK ROAD SYDENHAM 2044	F 1	SW	RES	55	50	49	47	51	48	50	47	51	49	48	45	No	No	No	No	No	No	No	No	No	No	No	No	No	0	0	51	49	No	0	0
996	NCA02	6 GEORGE STREET SYDENHAM 2044	GF	SW	RES	55	50	69	66	69	66	70	67	70	66	48	46	Yes	Yes	No	No	Yes	Yes	No	No	No	No	No	No	No	0	0	70	66	No	0	0
996	NCA02	6 GEORGE STREET SYDENHAM 2044	GF	NE	RES	55	50	70	66	69	66	70	67	70	66	53	52	Yes	Yes	No	No	Yes	Yes	No	No	No	No	No	No	No	0	0	70	66	No	0	0
997	NCA02	8 GEORGE STREET SYDENHAM 2044	GF	NE	RES	55	50	67	64	67	64	68	65	68	64	53	52	Yes	Yes	No	No	Yes	Yes	No	No	No	No	No	No	No	0	0	68	64	No	0	0
997	NCA02	8 GEORGE STREET SYDENHAM 2044	GF	SW	RES	55	50	66	63	66	62	66	63	66	63	48	47	Yes	Yes	No	No	Yes	Yes	No	No	No	No	No	No	No	0	0	66	63	No	0	0
999	NCA02	70 PARK ROAD SYDENHAM 2044	GF	NE	RES	55	50	47	44	49	46	47	44	49	47	46	44	No	No	Yes	Yes	No	No	Yes	Yes	No	No	No	No	No	0	0	49	47	No	0	0

Receiver ID	NCA	Residential Receiver Address	Floor	Facade Direction	Receiver Type	Criteria		NBLD Year of Opening		BLD Year of Opening		NBLD Design Year		BLD Design Year		Project Only Design Year		NCG Criteria Exceeded? (YoO)		Does it increase above 2 dB over existing?		NCG Criteria Exceeded? (DY)		Does it increase above 2 dB over existing?		Cumulative Limit Exceeded?		Is it Acute?		Consider for Treatment?	Exceedance	Treatment Package	Final Mitigation Scenario		Consider for Treatment? (After Mitigation)	Exceedance	Treatment Package
						Day	Night	Day	Night	Day	Night	Day	Night	Day	Night	Day	Night	Day	Night	Day	Night	Day	Night	Day	Night	Day	Night	Day	Night	Day	Night				Day	Night			
999	NCA02	70 PARK ROAD SYDENHAM 2044	GF	NW	RES	55	50	43	40	45	42	43	41	45	43	42	40	No	No	No	No	No	No	Yes	Yes	No	No	No	No	No	0	0	45	43	No	0	0
999	NCA02	70 PARK ROAD SYDENHAM 2044	GF	SW	RES	55	50	50	48	51	49	51	48	52	49	46	44	No	No	No	No	No	No	No	No	No	No	No	No	No	0	0	52	49	No	0	0
1000	NCA02	68 PARK ROAD SYDENHAM 2044	GF	NE	RES	55	50	47	44	49	46	47	44	49	47	46	44	No	No	No	Yes	No	No	Yes	Yes	No	No	No	No	No	0	0	49	47	No	0	0
1000	NCA02	68 PARK ROAD SYDENHAM 2044	GF	SW	RES	55	50	51	48	52	49	51	48	52	49	47	44	No	No	No	No	No	No	No	No	No	No	No	No	No	0	0	52	49	No	0	0
1000	NCA02	68 PARK ROAD SYDENHAM 2044	GF	SE	RES	55	50	43	40	45	42	43	40	45	42	41	39	No	No	No	No	No	No	Yes	Yes	No	No	No	No	No	0	0	45	42	No	0	0
1001	NCA02	4 GEORGE STREET SYDENHAM 2044	GF	SE	RES	55	50	77	73	77	73	77	74	77	74	54	52	Yes	Yes	No	No	Yes	Yes	No	No	No	No	No	No	No	0	0	77	74	No	0	0
1001	NCA02	4 GEORGE STREET SYDENHAM 2044	F 1	SE	RES	55	50	77	73	77	73	77	74	77	74	55	53	Yes	Yes	No	No	Yes	Yes	No	No	No	No	No	No	No	0	0	77	74	No	0	0
1001	NCA02	4 GEORGE STREET SYDENHAM 2044	GF	E	RES	55	50	76	73	76	73	76	73	76	73	54	52	Yes	Yes	No	No	Yes	Yes	No	No	No	No	No	No	No	0	0	76	73	No	0	0
1001	NCA02	4 GEORGE STREET SYDENHAM 2044	F 1	E	RES	55	50	76	73	76	73	76	73	76	73	55	54	Yes	Yes	No	No	Yes	Yes	No	No	No	No	No	No	No	0	0	76	73	No	0	0
1001	NCA02	4 GEORGE STREET SYDENHAM 2044	GF	NE	RES	55	50	72	69	72	68	72	69	72	69	53	52	Yes	Yes	No	No	Yes	Yes	No	No	No	No	No	No	No	0	0	72	69	No	0	0
1001	NCA02	4 GEORGE STREET SYDENHAM 2044	F 1	NE	RES	55	50	72	69	72	68	72	69	72	69	55	53	Yes	Yes	No	No	Yes	Yes	No	No	No	No	No	No	No	0	0	72	69	No	0	0
1001	NCA02	4 GEORGE STREET SYDENHAM 2044	GF	SW	RES	55	50	73	69	73	69	73	70	73	69	49	46	Yes	Yes	No	No	Yes	Yes	No	No	No	No	No	No	No	0	0	73	69	No	0	0
1001	NCA02	4 GEORGE STREET SYDENHAM 2044	F 1	SW	RES	55	50	73	69	73	69	73	70	73	69	51	49	Yes	Yes	No	No	Yes	Yes	No	No	No	No	No	No	No	0	0	73	69	No	0	0
1002	NCA02	57 PARK ROAD SYDENHAM 2044	GF	NE	RES	55	50	47	44	49	47	48	45	50	47	47	45	No	No	Yes	Yes	No	No	Yes	Yes	No	No	No	No	No	0	0	50	47	No	0	0
1002	NCA02	57 PARK ROAD SYDENHAM 2044	F 1	NE	RES	55	50	49	46	51	48	49	46	51	49	48	46	No	No	Yes	Yes	No	No	Yes	Yes	No	No	No	No	No	0	0	51	49	No	0	0
1002	NCA02	57 PARK ROAD SYDENHAM 2044	GF	SW	RES	55	50	48	45	50	47	48	46	50	48	46	44	No	No	No	No	No	No	No	No	No	No	No	No	No	0	0	50	48	No	0	0
1002	NCA02	57 PARK ROAD SYDENHAM 2044	F 1	SW	RES	55	50	50	47	51	49	50	47	52	49	48	46	No	No	No	No	No	No	No	Yes	No	No	No	No	No	0	0	52	49	No	0	0
1002	NCA02	57 PARK ROAD SYDENHAM 2044	GF	SE	RES	55	50	49	47	51	48	50	47	51	49	48	46	No	No	No	No	No	No	No	Yes	No	No	No	No	No	0	0	51	49	No	0	0
1002	NCA02	57 PARK ROAD SYDENHAM 2044	F 1	SE	RES	55	50	51	48	52	49	51	48	53	50	49	47	No	No	No	No	No	No	No	Yes	No	No	No	No	No	0	0	53	50	No	0	0
1003	NCA02	66 PARK ROAD SYDENHAM 2044	GF	NE	RES	55	50	47	44	49	46	47	44	49	47	46	44	No	No	Yes	Yes	No	No	Yes	Yes	No	No	No	No	No	0	0	49	47	No	0	0
1003	NCA02	66 PARK ROAD SYDENHAM 2044	GF	NW	RES	55	50	42	39	44	41	43	40	45	42	41	39	No	No	No	No	No	No	Yes	Yes	No	No	No	No	No	0	0	45	42	No	0	0
1003	NCA02	66 PARK ROAD SYDENHAM 2044	GF	NW	RES	55	50	43	40	45	42	43	40	45	42	41	39	No	No	No	No	No	No	Yes	Yes	No	No	No	No	No	0	0	45	42	No	0	0
1003	NCA02	66 PARK ROAD SYDENHAM 2044	GF	SW	RES	55	50	51	48	52	49	51	48	52	49	47	44	No	No	No	No	No	No	No	No	No	No	No	No	No	0	0	52	49	No	0	0
1005	NCA02	64 PARK ROAD SYDENHAM 2044	GF	NE	RES	55	50	47	44	49	46	47	44	49	47	46	44	No	No	Yes	Yes	No	No	Yes	Yes	No	No	No	No	No	0	0	49	47	No	0	0
1005	NCA02	64 PARK ROAD SYDENHAM 2044	GF	SW	RES	55	50	51	48	52	49	51	48	52	49	47	44	No	No	No	No	No	No	No	No	No	No	No	No	No	0	0	52	49	No	0	0
1005	NCA02	64 PARK ROAD SYDENHAM 2044	GF	SE	RES	55	50	41	38	42	39	41	38	43	40	39	37	No	No	No	No	No	No	No	No	No	No	No	No	No	0	0	43	40	No	0	0
1005	NCA02	64 PARK ROAD SYDENHAM 2044	GF	SE	RES	55	50	41	38	42	40	41	38	43	40	39	37	No	No	No	No	No	No	No	Yes	No	No	No	No	No	0	0	43	40	No	0	0
1010	NCA02	60 PARK ROAD SYDENHAM 2044	GF	NE	RES	55	50	46	43	48	45	46	43	48	46	45	43	No	No	Yes	Yes	No	No	Yes	Yes	No	No	No	No	No	0	0	48	46	No	0	0
1010	NCA02	60 PARK ROAD SYDENHAM 2044	F 1	NE	RES	55	50	48	45	50	47	48	45	50	48	47	45	No	No	Yes	Yes	No	No	Yes	Yes	No	No	No	No	No	0	0	50	48	No	0	0
1010	NCA02	60 PARK ROAD SYDENHAM 2044	GF	NW	RES	55	50	41	38	43	40	41	39	43	41	39	37	No	No	No	No	No	No	No	Yes	No	No	No	No	No	0	0	43	41	No	0	0
1010	NCA02	60 PARK ROAD SYDENHAM 2044	F 1	NW	RES	55	50	45	42	47	44	45	43	47	45	44	42	No	No	No	Yes	No	No	Yes	Yes	No	No	No	No	No	0	0	47	45	No	0	0
1010	NCA02	60 PARK ROAD SYDENHAM 2044	GF	SW	RES	55	50	51	48	52	49	51	49	52	49	46	44	No	No	No	No	No	No	No	No	No	No	No	No	No	0	0	52	49	No	0	0
1010	NCA02	60 PARK ROAD SYDENHAM 2044	F 1	SW	RES	55	50	52	49	53	50	52	49	53	50	48	46	No	No	No	No	No	No	No	No	No	No	No	No	No	0	0	53	50	No	0	0
1010	NCA02	60 PARK ROAD SYDENHAM 2044	GF	SE	RES	55	50	45	43	47	44	46	43	47	45	43	41	No	No	No	No	No	No	No	No	No	No	No	No	No	0	0	47	45	No	0	0
1010	NCA02	60 PARK ROAD SYDENHAM 2044	F 1	SE	RES	55	50	50	48	52	49	51	48	52	49	47	45	No	No	No	No	No	No	No	No	No	No	No	No	No	0	0	52	49	No	0	0
1010	NCA02	60 PARK ROAD SYDENHAM 2044	GF	SE	RES	55	50	44	41	46	43	44	42	46	43	42	40	No	No	No	No	No	No	No	No	No	No	No	No	No	0	0	46	43	No	0	0
1010	NCA02	60 PARK ROAD SYDENHAM 2044	F 1	SE	RES	55	50	47	44	48	46	47	44	49	46	46	43	No	No	No	Yes	No	No	Yes	Yes	No	No	No	No	No	0	0	49	46	No	0	0
1011	NCA02	103 TERRY STREET TEMPE 2044	GF	SE	RES	55	50	41	38	43	40	41	38	43	41	40	37	No	No	No	No	No	No	Yes	Yes	No	No	No	No	No	0	0	43	41	No	0	0
1011	NCA02	103 TERRY STREET TEMPE 2044	F 1	SE	RES	55	50	47	44	49	47	47	45	50	48	47	45	No	No	Yes	Yes	No	No	Yes	Yes	No	No	No	No	No	0	0	50	48	No	0	0
1011	NCA02	103 TERRY STREET TEMPE 2044	GF	NE	RES	55	50	44	41	46	43	44	41	47	44	44	42	No	No	Yes	Yes	No	No	Yes	Yes	No	No	No	No	No	0	0	47	44	No	0	0
1011	NCA02	103 TERRY STREET TEMPE 2044	F 1	NE	RES	55	50	48	45	50	47	48	46	51	48	48	45	No	No	Yes	Yes	No	No	Yes	Yes	No	No	No	No	No	0	0	51	48	No	0	0
1011	NCA02	103 TERRY STREET TEMPE 2044	GF	SW	RES	55	50	46	43	47	44	46	44	47	45	43	40	No	No	No	No	No	No	No	No	No	No	No	No	No	0	0	47	45	No	0	0
1011	NCA02	103 TERRY STREET TEMPE 2044	F 1	SW	RES	55	50	48	45	49	47	48	45	50	47	46	44	No	No	No	No	No	No	No	No	No	No	No	No	No	0	0	50	47	No	0	0
1014	NCA02	58 PARK ROAD SYDENHAM 2044	GF	NW	RES	55	50	44	41	45	42	44	41	46	43	41	39	No	No	No	No	No	No	No	No	No	No	No	No	No	0	0	46	43	No	0	0
1014	NCA02	58 PARK ROAD SYDENHAM 2044	GF	SW	RES	55	50	51	49	52	49	52	49	52	50	47	45	No	No	No	No	No	No	No	No	No	No	No	No	No	0	0	52	50	No	0	0
1014	NCA02	58 PARK ROAD SYDENHAM 2044	GF	SE	RES	55	50	51	49	52	49	52	49	52	50	46	44	No	No	No	No	No	No	No	No	No	No	No	No	No	0	0	52	50	No	0	0
1014	NCA02	58 PARK ROAD SYDENHAM 2044	GF	NE	RES	55	50	45	42	47	44	45	43	48	45	44	42	No	No	No	No	No	No	Yes	Yes	No	No	No	No	No	0	0	48	45	No	0	0
1015	NCA02	99 TERRY STREET TEMPE 2044	GF	SE	RES	55	50	41	38	43	40	41	39	43	41	40	38	No	No	No	No	No	No	Yes	Yes	No	No	No	No	No	0	0	43	41	No	0	0
1015	NCA02	99 TERRY STREET TEMPE 2044	GF	NE	RES	55	50	46	43	48	45	46	43	48	46	45	43	No	No	Yes	Yes	No	No	Yes	Yes	No	No	No	No	No	0	0	48	46	No	0	0
1015	NCA02	99 TERRY STREET TEMPE 2044	GF	NW	RES	55	50	42	39	43	41	42	39	44	41	40	38	No	No	No	No	No	No	Yes	Yes	No	No	No	No	No	0	0	44	41	No	0	0
1015	NCA02	99 TERRY STREET TEMPE 2044	GF	SW	RES	55	50	46	44	48	45	47	44	48	45	43	41	No	No	No	No	No	No	No	No	No	No	No	No	No	0	0	48	45	No	0	0
1016	NCA02	58 PARK ROAD SYDENHAM 2044	GF	NE	RES	55	50	47	45	49	47	48	45	50	48	47	45	No	No	No	Yes	No	No	Yes	Yes	No	No	No	No	No	0	0	50	48	No	0	0
1016	NCA02	58 PARK ROAD SYDENHAM 2044	F 1	NE	RES	55	50	49	46	51	48	49	46	51	49	48	46	No	No	No	Yes	No	No	Yes	Yes	No	No	No	No	No	0	0	51	49	No	0	0
1016	NCA02	58 PARK ROAD SYDENHAM 2044	GF	SW	RES	55	50	51	49	52	49	52	49	52	50	46	44	No	No	No	No	No	No	No	No	No	No	No	No	No	0	0	52	50	No	0	0
1016	NCA02	58 PARK ROAD SYDENHAM 2044	F 1	SW	RES	55	50	52	49	53	50	52	50	53	51	48	45	No	No	No	No	No	Yes	No	No	No	No	No	No	No	0	0	53	51	No	0	0
1019	NCA02	56 PARK ROAD SYDENHAM 2044	GF	SW	RES	55	50	52	49	52	50	52	49	52	50	47	44	No	No	No	No	No	No	No	No	No	No	No	No	No	0	0	52	50	No	0	0
1019	NCA02	56 PARK ROAD SYDENHAM 2044	F 1	SW	RES	55	50	52	49	53	50	52	50	53	51	48	46	No	No	No	No	No	Yes	No	No	No	No	No	No	No	0	0	53	51	No	0	0
1019	NCA02	56 PARK ROAD SYDENHAM 2044	GF	SE	RES	55	50	47	45	49	46	48	45	49	47	45	43	No	No	No	No	No	No	No	No	No	No	No	No	No	0	0	49	47	No	0	0
1019	NCA02	56 PARK ROAD SYDENHAM 2044	F 1	SE	RES	55	50	50	47	51	48	50	47	51	49	47	45	No	No	No	No	No	No	No	No	No	No	No	No	No	0	0	51	49	No	0	0
1019	NCA02	56 PARK ROAD SYDENHAM 2044	GF	E	RES	55	50	49	46	50	48	49	46	51	48	47	45	No	No	No	No	No	No	Yes	Yes	No	No	No	No	No	0	0	51	48	No	0	0
1019	NCA02	56 PARK ROAD SYDENHAM 2044	F 1	E	RES	55	50	50	47	52	49	50	47	52	50	49	47	No	No	No	No	No	No	Yes	Yes	No	No	No	No	No	0	0	52	50	No	0	0
1019	NCA02	56 PARK ROAD SYDENHAM 2044	GF	NE	RES	55	50	48	45	50	47	48	45	50	48	47	45	No	No	No	Yes	No	No	Yes	Yes	No	No	No	No	No	0	0	50	48	No	0	0
1019	NCA02	56 PARK ROAD SYDENHAM 2044	F 1	NE	RES	55	50	49	46	51	48	49	47	52	49	48	47	No	No	No	Yes	No	No	Yes	Yes	No	No	No	No	No	0	0	52	49	No	0	0
1023	NCA02	97 TERRY STREET TEMPE 2044	GF	SE	RES	55	50	42	39	44	41	42	39	44	42	41	38	No	No	No	No	No	No	Yes	Yes	No	No	No	No	No	0	0	44	42	No	0	0
1023	NCA02	97 TERRY STREET TEMPE 2044	GF	NE	RES	55	50	45	42	47	44	45	42	48	45	45	43	No	No	Yes	Yes	No	No	Yes	Yes	No	No	No	No	No	0	0	48	45	No	0	0
1023	NCA02	97 TERRY STREET TEMPE 2044	GF	NW	RES	55	50	42	39	44	41	42	40	44	42	41	38	No	No	No	No	No	No	Yes	Yes	No	No	No	No	No	0	0	44	42	No	0	0
1023	NCA02	97 TERRY STREET TEMPE 2044	GF	SW	RES	55	50	47	44	48	45	47	44	48	46	44	41	No	No	No	No	No	No	No	No	No	No	No	No	No	0	0	48	46	No	0	0
1025	NCA02	106 TERRY STREET TEMPE 2044	GF	SW	RES	55	50	39	36	40	37	39	36	40	38	36	34	No	No	No	No	No	No	No	No	No	No	No	No	No	0	0	40	38	No	0	0
1025	NCA02	106 TERRY STREET TEMPE 2044	F 1	SW	RES	55	50	42	39	43	40	42	39	44	41	40	37	No	No	No	No	No	No	No	No	No	No	No	No	No	0	0	44	41	No	0	0
1025	NCA02	106 TERRY STREET TEMPE 2044	GF	NE	RES	55	50	46	43	48	45	46	43	48	46	45	43	No	No	Yes	Yes	No	No	Yes	Yes	No	No	No	No	No	0	0	48	46	No	0	0
1025	NCA02	106 TERRY STREET TEMPE 2044	F 1	NE	RES	55	50	47	44	49	46	47	45	49	47	46	44	No	No	No	Yes	No	No	Yes	Yes	No	No	No	No	No	0	0	49	47	No	0	0
1027	NCA02	93 TERRY STREET TEMPE 2044	GF	NE	RES	55	50	49	46	51	48	49	46	51	49	48	45	No	No	No	No	No	No	Yes	Yes	No	No	No	No	No	0	0	51	49	No	0	0
1027	NCA02	93 TERRY STREET TEMPE 2044	GF	NW	RES	55	50	43	40	45	42	43	40	45	43	42	39	No	No	No	No	No	No	Yes	Yes	No	No	No	No	No	0	0	45	43	No	0	0
1027	NCA02	93 TERRY STREET TEMPE 2044	GF	SW	RES	55	50	47	44	48	45	47	45	49	46	44	42	No	No	No	No	No	No	No	No	No	No	No	No	No	0	0	49	46	No	0	0
1028	NCA02	54 PARK ROAD SYDENHAM 2044	GF	NE	RES	55	50	49	46	51	48	49	46	51	49	48	46	No	No	No	Yes	No	No	Yes	Yes	No	No	No	No	No	0	0	51	49	No	0	0
1028	NCA02	54 PARK ROAD SYDENHAM 2044	F 1	NE	RES	55	50	51	48	52	50	51	48	53	50	49	47	No	No	No	No	No	No	Yes	Yes	No	No	No	No	No	0	0	53	50	No	0	0
1028	NCA02	54 PARK ROAD SYDENHAM 2044	GF	N	RES	55	50	46	43	48	45	46	43	48	46	45	43	No	No	Yes	Yes	No	No	Yes	Yes	No	No	No	No	No	0	0	48	46	No	0	0
1028	NCA02	54 PARK ROAD SYDENHAM 2044	F 1	N	RES	55	50	47	45	49	47	48	45	50	47	46	44	No	No	No	Yes	No	No	Yes	Yes	No	No	No	No	No	0	0	50	47	No	0	0
1028	NCA02	54 PARK ROAD SYDENHAM 2044	GF	NW	RES	55	50	41	38	42	39	41	38	43	40	38	36	No	No	No	No	No	No	No	No	No	No	No	No	No	0	0	43	40	No	0	0
1028	NCA02	54 PARK ROAD SYDENHAM 2044	F 1	NW	RES	55	50	44	41	45	43	44	41	46	43	42	40	No	No	No	No	No	No	No	No	No	No	No	No	No	0	0	46	43	No	0	0
1028	NCA02	54 PARK ROAD SYDENHAM 2044	GF	SW	RES	55	50	44	41	46	43	44	42	46	44	42	40	No	No	No	No	No	No	No	No	No	No	No	No	No	0	0	46	44	No	0	0
1028	NCA02	54 PARK ROAD SYDENHAM 2044	F 1	SW	RES	55	50	49	46	50	48	49	47	51	48	47	45	No	No	No	No	No	No	No	No	No	No	No	No	No	0	0	51	48	No	0	0
1029	NCA02	104 TERRY STREET TEMPE 2044	GF	NE	RES	55	50	46	43	48	45	46	43	48	46	45	43	No	No	Yes	Yes	No	No	Yes	Yes	No	No	No	No	No	0	0	48	46	No	0	0
1029	NCA02	104 TERRY STREET TEMPE 2044	F 1	NE	RES	55	50	47	45	49	47	48	45	50	47	46	44	No	No	No	Yes	No	No	Yes	Yes	No	No	No	No	No	0	0	50	47	No	0	0
1029	NCA02	104 TERRY STREET TEMPE 2044	GF	NW	RES	55	50	38	35	39	37	38	36	40	37	36	33	No	No	No	No	No	No	No	No	No	No	No	No	No	0	0	40	37	No	0	0

Receiver ID	NCA	Residential Receiver Address	Floor	Facade Direction	Receiver Type	Criteria		NBLD Year of Opening		BLD Year of Opening		NBLD Design Year		BLD Design Year		Project Only Design Year		NCG Criteria Exceeded? (YoO)		Does it increase above 2 dB over existing?		NCG Criteria Exceeded? (DY)		Does it increase above 2 dB over existing?		Cumulative Limit Exceeded?		Is it Acute?		Consider for Treatment?	Exceedance	Treatment Package	Final Mitigation Scenario		Consider for Treatment? (After Mitigation)	Exceedance	Treatment Package
						Day	Night	Day	Night	Day	Night	Day	Night	Day	Night	Day	Night	Day	Night	Day	Night	Day	Night	Day	Night	Day	Night	Day	Night	Day	Night				Day	Night			
1029	NCA02	104 TERRY STREET TEMPE 2044	F 1	NW	RES	55	50	41	38	42	40	41	38	43	40	39	37	No	No	No	No	No	No	No	No	No	No	No	No	No	0	0	43	40	No	0	0
1029	NCA02	104 TERRY STREET TEMPE 2044	GF	SW	RES	55	50	44	41	46	43	44	42	46	43	42	40	No	No	No	No	No	No	No	No	No	No	No	No	No	0	0	46	43	No	0	0
1029	NCA02	104 TERRY STREET TEMPE 2044	F 1	SW	RES	55	50	46	43	48	45	46	44	48	45	44	42	No	No	No	No	No	No	No	No	No	No	No	No	No	0	0	48	45	No	0	0
1030	NCA02	89 TERRY STREET TEMPE 2044	GF	NE	RES	55	50	49	46	51	48	49	47	51	49	48	46	No	No	No	No	No	No	No	Yes	No	No	No	No	No	0	0	51	49	No	0	0
1030	NCA02	89 TERRY STREET TEMPE 2044	GF	NE	RES	55	50	43	41	45	43	44	41	46	43	42	40	No	No	Yes	Yes	No	No	Yes	Yes	No	No	No	No	No	0	0	46	43	No	0	0
1030	NCA02	89 TERRY STREET TEMPE 2044	GF	NE	RES	55	50	44	42	47	44	45	42	47	45	45	43	No	No	Yes	Yes	No	No	Yes	Yes	No	No	No	No	No	0	0	47	45	No	0	0
1030	NCA02	89 TERRY STREET TEMPE 2044	GF	NW	RES	55	50	43	40	45	42	43	41	45	43	42	39	No	No	No	No	No	No	Yes	Yes	No	No	No	No	No	0	0	45	43	No	0	0
1030	NCA02	89 TERRY STREET TEMPE 2044	GF	SW	RES	55	50	47	44	48	46	47	45	49	46	44	42	No	No	No	No	No	No	No	No	No	No	No	No	No	0	0	49	46	No	0	0
1032	NCA02	102 TERRY STREET TEMPE 2044	GF	NE	RES	55	50	46	43	48	45	46	43	48	46	45	43	No	No	Yes	Yes	No	No	Yes	Yes	No	No	No	No	No	0	0	48	46	No	0	0
1032	NCA02	102 TERRY STREET TEMPE 2044	F 1	NE	RES	55	50	47	45	49	47	48	45	50	47	46	44	No	No	No	Yes	No	No	Yes	Yes	No	No	No	No	No	0	0	50	47	No	0	0
1032	NCA02	102 TERRY STREET TEMPE 2044	GF	SW	RES	55	50	43	40	44	41	43	40	44	42	40	38	No	No	No	No	No	No	No	No	No	No	No	No	No	0	0	44	42	No	0	0
1032	NCA02	102 TERRY STREET TEMPE 2044	F 1	SW	RES	55	50	45	42	46	44	45	42	47	44	43	41	No	No	No	No	No	No	Yes	Yes	No	No	No	No	No	0	0	47	44	No	0	0
1034	NCA02	54 PARK ROAD SYDENHAM 2044	GF	NE	RES	55	50	49	46	51	48	49	46	51	49	48	46	No	No	No	No	No	No	Yes	Yes	No	No	No	No	No	0	0	51	49	No	0	0
1034	NCA02	54 PARK ROAD SYDENHAM 2044	GF	NW	RES	55	50	43	40	45	42	43	41	45	43	41	39	No	No	No	No	No	No	No	No	No	No	No	No	No	0	0	45	43	No	0	0
1034	NCA02	54 PARK ROAD SYDENHAM 2044	GF	SW	RES	55	50	53	50	53	50	53	50	53	51	47	45	No	No	No	No	No	Yes	No	No	No	No	No	No	No	0	0	53	51	No	0	0
1035	NCA02	100 TERRY STREET TEMPE 2044	GF	NW	RES	55	50	40	38	42	39	41	38	42	39	37	35	No	No	No	No	No	No	No	No	No	No	No	No	No	0	0	42	39	No	0	0
1035	NCA02	100 TERRY STREET TEMPE 2044	F 1	NW	RES	55	50	43	41	45	42	44	41	46	43	42	40	No	No	No	No	No	No	No	Yes	No	No	No	No	No	0	0	46	43	No	0	0
1035	NCA02	100 TERRY STREET TEMPE 2044	GF	SW	RES	55	50	44	41	45	42	44	41	46	43	41	39	No	No	No	No	No	No	No	No	No	No	No	No	No	0	0	46	43	No	0	0
1035	NCA02	100 TERRY STREET TEMPE 2044	F 1	SW	RES	55	50	46	43	48	45	46	44	48	45	44	42	No	No	No	No	No	No	No	No	No	No	No	No	No	0	0	48	45	No	0	0
1035	NCA02	100 TERRY STREET TEMPE 2044	GF	NE	RES	55	50	46	43	48	45	46	43	48	46	45	43	No	No	Yes	Yes	No	No	Yes	Yes	No	No	No	No	No	0	0	48	46	No	0	0
1035	NCA02	100 TERRY STREET TEMPE 2044	F 1	NE	RES	55	50	48	45	49	47	48	45	50	47	47	44	No	No	No	Yes	No	No	Yes	Yes	No	No	No	No	No	0	0	50	47	No	0	0
1036	NCA02	85 TERRY STREET TEMPE 2044	GF	SE	RES	55	50	41	39	43	40	42	39	43	41	39	37	No	No	No	No	No	No	No	No	No	No	No	No	No	0	0	43	41	No	0	0
1036	NCA02	85 TERRY STREET TEMPE 2044	GF	SE	RES	55	50	41	38	43	40	41	39	43	40	39	37	No	No	No	No	No	No	No	No	No	No	No	No	No	0	0	43	40	No	0	0
1036	NCA02	85 TERRY STREET TEMPE 2044	GF	NE	RES	55	50	50	47	51	48	50	47	52	49	48	46	No	No	No	No	No	No	No	Yes	No	No	No	No	No	0	0	52	49	No	0	0
1036	NCA02	85 TERRY STREET TEMPE 2044	GF	SW	RES	55	50	47	45	48	46	48	45	49	46	44	41	No	No	No	No	No	No	No	No	No	No	No	No	No	0	0	49	46	No	0	0
1037	NCA02	48 PARK ROAD SYDENHAM 2044	GF	NE	RES	55	50	49	46	51	48	49	47	51	49	48	46	No	No	No	No	No	No	No	Yes	No	No	No	No	No	0	0	51	49	No	0	0
1037	NCA02	48 PARK ROAD SYDENHAM 2044	GF	SW	RES	55	50	53	50	53	50	53	50	53	51	47	44	No	No	No	No	No	Yes	No	No	No	No	No	No	No	0	0	53	51	No	0	0
1037	NCA02	48 PARK ROAD SYDENHAM 2044	GF	SE	RES	55	50	41	39	43	40	42	39	43	41	39	37	No	No	No	No	No	No	No	No	No	No	No	No	No	0	0	43	41	No	0	0
1039	NCA02	98 TERRY STREET TEMPE 2044	GF	SW	RES	55	50	44	41	45	42	44	41	45	43	42	39	No	No	No	No	No	No	No	No	No	No	No	No	No	0	0	45	43	No	0	0
1039	NCA02	98 TERRY STREET TEMPE 2044	F 1	SW	RES	55	50	46	43	48	45	46	44	48	45	44	42	No	No	No	No	No	No	No	No	No	No	No	No	No	0	0	48	45	No	0	0
1039	NCA02	98 TERRY STREET TEMPE 2044	GF	NE	RES	55	50	46	43	48	45	46	43	48	46	45	43	No	No	Yes	Yes	No	No	Yes	Yes	No	No	No	No	No	0	0	48	46	No	0	0
1039	NCA02	98 TERRY STREET TEMPE 2044	F 1	NE	RES	55	50	48	45	50	47	48	45	50	48	47	45	No	No	No	No	No	No	Yes	Yes	No	No	No	No	No	0	0	50	48	No	0	0
1042	NCA02	96 TERRY STREET TEMPE 2044	GF	SW	RES	55	50	43	40	45	42	43	41	45	43	42	39	No	No	No	No	No	No	No	No	No	No	No	No	No	0	0	45	43	No	0	0
1042	NCA02	96 TERRY STREET TEMPE 2044	F 1	SW	RES	55	50	47	44	48	46	47	44	49	46	45	43	No	No	No	No	No	No	No	No	No	No	No	No	No	0	0	49	46	No	0	0
1042	NCA02	96 TERRY STREET TEMPE 2044	F 1	SE	RES	55	50	47	44	49	46	47	44	49	47	46	44	No	No	Yes	Yes	No	No	Yes	Yes	No	No	No	No	No	0	0	49	47	No	0	0
1042	NCA02	96 TERRY STREET TEMPE 2044	GF	NE	RES	55	50	46	43	48	45	46	43	48	46	45	43	No	No	Yes	Yes	No	No	Yes	Yes	No	No	No	No	No	0	0	48	46	No	0	0
1042	NCA02	96 TERRY STREET TEMPE 2044	F 1	NE	RES	55	50	48	45	50	47	48	45	50	48	47	45	No	No	No	Yes	No	No	Yes	Yes	No	No	No	No	No	0	0	50	48	No	0	0
1043	NCA02	46 PARK ROAD SYDENHAM 2044	GF	NE	RES	55	50	48	45	50	47	48	45	50	48	47	46	No	No	No	No	No	No	No	Yes	No	No	No	No	No	0	0	51	48	No	0	0
1043	NCA02	46 PARK ROAD SYDENHAM 2044	F 1	NE	RES	55	50	50	48	52	49	51	48	53	50	49	47	No	No	No	No	No	No	No	Yes	No	No	No	No	No	0	0	53	50	No	0	0
1043	NCA02	46 PARK ROAD SYDENHAM 2044	GF	NW	RES	55	50	43	40	44	41	43	40	44	42	40	38	No	No	No	No	No	No	No	No	No	No	No	No	No	0	0	44	42	No	0	0
1043	NCA02	46 PARK ROAD SYDENHAM 2044	F 1	NW	RES	55	50	47	44	49	46	47	45	49	46	45	43	No	No	No	No	No	No	No	Yes	No	No	No	No	No	0	0	49	47	No	0	0
1043	NCA02	46 PARK ROAD SYDENHAM 2044	GF	SW	RES	55	50	52	49	52	49	52	50	52	50	45	42	No	No	No	No	No	No	No	No	No	No	No	No	No	0	0	52	50	No	0	0
1043	NCA02	46 PARK ROAD SYDENHAM 2044	F 1	SW	RES	55	50	53	50	54	51	53	51	54	51	48	46	No	Yes	No	No	No	Yes	No	No	No	No	No	No	No	0	0	54	51	No	0	0
1043	NCA02	46 PARK ROAD SYDENHAM 2044	GF	SE	RES	55	50	43	40	44	41	43	40	45	42	40	38	No	No	No	No	No	No	No	No	No	No	No	No	No	0	0	45	42	No	0	0
1043	NCA02	46 PARK ROAD SYDENHAM 2044	F 1	SE	RES	55	50	47	44	48	46	47	44	49	46	45	43	No	No	No	No	No	No	No	No	No	No	No	No	No	0	0	49	46	No	0	0
1045	NCA02	81 TERRY STREET TEMPE 2044	GF	NE	RES	55	50	49	47	51	48	50	47	51	49	48	46	No	No	No	No	No	No	No	Yes	No	No	No	No	No	0	0	51	49	No	0	0
1045	NCA02	81 TERRY STREET TEMPE 2044	GF	SW	RES	55	50	47	45	48	46	48	45	49	46	43	41	No	No	No	No	No	No	No	No	No	No	No	No	No	0	0	49	46	No	0	0
1046	NCA02	44 PARK ROAD SYDENHAM 2044	GF	NE	RES	55	50	49	46	51	48	49	47	52	49	48	46	No	No	No	No	No	No	No	Yes	No	No	No	No	No	0	0	52	49	No	0	0
1046	NCA02	44 PARK ROAD SYDENHAM 2044	F 1	NE	RES	55	50	51	48	53	50	52	49	53	51	50	48	No	No	No	No	No	Yes	No	Yes	No	No	No	No	Yes	1	1	53	51	Yes	1	1
1046	NCA02	44 PARK ROAD SYDENHAM 2044	GF	NW	RES	55	50	43	40	44	42	43	41	45	42	41	38	No	No	No	No	No	No	No	No	No	No	No	No	No	0	0	45	42	No	0	0
1046	NCA02	44 PARK ROAD SYDENHAM 2044	F 1	NW	RES	55	50	47	45	49	46	48	45	49	47	46	44	No	No	No	No	No	No	No	No	No	No	No	No	No	0	0	49	47	No	0	0
1046	NCA02	44 PARK ROAD SYDENHAM 2044	GF	NW	RES	55	50	44	41	45	42	44	41	45	43	41	39	No	No	No	No	No	No	No	No	No	No	No	No	No	0	0	45	43	No	0	0
1046	NCA02	44 PARK ROAD SYDENHAM 2044	F 1	NW	RES	55	50	48	45	49	47	48	45	50	47	46	44	No	No	No	No	No	No	No	No	No	No	No	No	No	0	0	50	47	No	0	0
1046	NCA02	44 PARK ROAD SYDENHAM 2044	GF	SW	RES	55	50	45	42	46	44	45	43	47	44	42	40	No	No	No	No	No	No	No	No	No	No	No	No	No	0	0	47	44	No	0	0
1046	NCA02	44 PARK ROAD SYDENHAM 2044	F 1	SW	RES	55	50	50	47	51	49	50	48	52	49	48	46	No	No	No	No	No	No	No	No	No	No	No	No	No	0	0	52	49	No	0	0
1047	NCA02	94 TERRY STREET TEMPE 2044	GF	NW	RES	55	50	43	40	45	42	43	41	45	43	42	40	No	No	No	No	No	No	Yes	Yes	No	No	No	No	No	0	0	45	43	No	0	0
1047	NCA02	94 TERRY STREET TEMPE 2044	GF	SW	RES	55	50	46	43	48	45	46	44	48	45	44	42	No	No	No	No	No	No	No	No	No	No	No	No	No	0	0	48	45	No	0	0
1047	NCA02	94 TERRY STREET TEMPE 2044	GF	NE	RES	55	50	45	43	48	45	46	43	48	46	45	43	No	No	Yes	Yes	No	No	Yes	Yes	No	No	No	No	No	0	0	48	46	No	0	0
1049	NCA02	92 TERRY STREET TEMPE 2044	GF	SW	RES	55	50	46	43	47	45	46	43	48	45	44	41	No	No	No	No	No	No	No	No	No	No	No	No	No	0	0	48	45	No	0	0
1049	NCA02	92 TERRY STREET TEMPE 2044	GF	SE	RES	55	50	44	41	46	43	44	42	46	44	43	41	No	No	No	No	No	No	No	Yes	No	No	No	No	No	0	0	46	44	No	0	0
1049	NCA02	92 TERRY STREET TEMPE 2044	GF	SE	RES	55	50	43	40	45	42	43	41	45	43	42	40	No	No	No	No	No	No	No	Yes	No	No	No	No	No	0	0	45	43	No	0	0
1049	NCA02	92 TERRY STREET TEMPE 2044	GF	NE	RES	55	50	46	43	48	45	46	43	49	46	46	44	No	No	Yes	Yes	No	No	Yes	Yes	No	No	No	No	No	0	0	49	46	No	0	0
1052	NCA02	79 TERRY STREET TEMPE 2044	GF	SE	RES	55	50	44	42	47	44	45	42	47	45	44	42	No	No	Yes	Yes	No	No	Yes	Yes	No	No	No	No	No	0	0	47	45	No	0	0
1052	NCA02	79 TERRY STREET TEMPE 2044	GF	NE	RES	55	50	50	47	51	49	50	47	52	49	48	46	No	No	No	No	No	No	No	Yes	No	No	No	No	No	0	0	52	49	No	0	0
1052	NCA02	79 TERRY STREET TEMPE 2044	GF	SW	RES	55	50	48	45	48	46	48	45	49	46	44	41	No	No	No	No	No	No	No	No	No	No	No	No	No	0	0	49	46	No	0	0
1053	NCA02	42 PARK ROAD SYDENHAM 2044	GF	NE	RES	55	50	49	47	51	48	50	47	52	49	48	46	No	No	No	No	No	No	No	Yes	No	No	No	No	No	0	0	52	49	No	0	0
1053	NCA02	42 PARK ROAD SYDENHAM 2044	GF	SW	RES	55	50	51	48	51	48	51	48	51	49	45	42	No	No	No	No	No	No	No	No	No	No	No	No	No	0	0	51	49	No	0	0
1054	NCA02	90 TERRY STREET TEMPE 2044	GF	NW	RES	55	50	45	42	46	44	45	42	47	44	43	41	No	No	No	No	No	No	No	Yes	No	No	No	No	No	0	0	47	44	No	0	0
1054	NCA02	90 TERRY STREET TEMPE 2044	GF	SW	RES	55	50	46	43	47	45	46	43	48	45	44	42	No	No	No	No	No	No	No	Yes	No	No	No	No	No	0	0	48	45	No	0	0
1054	NCA02	90 TERRY STREET TEMPE 2044	GF	NE	RES	55	50	45	43	47	45	46	43	48	46	45	43	No	No	Yes	Yes	No	No	No	Yes	No	No	No	No	No	0	0	48	46	No	0	0
1055	NCA02	97 SAMUEL STREET TEMPE 2044	GF	NE	RES	55	50	44	41	46	43	44	41	47	44	43	41	No	No	Yes	Yes	No	No	No	Yes	No	No	No	No	No	0	0	47	44	No	0	0
1055	NCA02	97 SAMUEL STREET TEMPE 2044	GF	SW	RES	55	50	43	40	45	42	43	41	45	42	41	38	No	No	No	No	No	No	No	No	No	No	No	No	No	0	0	45	42	No	0	0
1057	NCA02	40 PARK ROAD SYDENHAM 2044	GF	NE	RES	55	50	50	47	51	48	50	47	52	49	48	46	No	No	No	No	No	No	No	Yes	No	No	No	No	No	0	0	52	49	No	0	0
1057	NCA02	40 PARK ROAD SYDENHAM 2044	F 1	NE	RES	55	50	52	49	53	50	52	49	54	51	50	48	No	No	No	No	No	Yes	No	Yes	No	No	No	No	Yes	1	1	54	51	Yes	1	1
1057	NCA02	40 PARK ROAD SYDENHAM 2044	GF	SW	RES	55	50	48	45	49	46	48	46	49	47	44	42	No	No	No	No	No	No	No	No	No	No	No	No	No	0	0	49	47	No	0	0
1057	NCA02	40 PARK ROAD SYDENHAM 2044	F 1	SW	RES	55	50	51	48	52	50	51	49	53	50	48	46	No	No	No	No	No	No	No	No	No	No	No	No	No	0	0	53	50	No	0	0
1058	NCA02	88 TERRY STREET TEMPE 2044	GF	SW	RES	55	50	46	43	47	44	46	43	48	45	44	41	No	No	No	No	No	No	No	No	No	No	No	No	No	0	0	48	45	No	0	0
1058	NCA02	88 TERRY STREET TEMPE 2044	GF	SE	RES	55	50	42	39	43	40	42	39	43	41	39	37	No	No	No	No	No	No	No	No	No	No	No	No	No	0	0	43	41	No	0	0
1058	NCA02	88 TERRY STREET TEMPE 2044	GF	NE	RES	55	50	48	45	49	47	48	45	50	47	46	44	No	No	No	No	No	No	No	No	No	No	No	No	No	0	0	50	47	No	0	0
1059	NCA02	73 TERRY STREET TEMPE 2044	GF	SE	RES	55	50	50	47	52	49	50	48	52	50	48	46	No	No	No	No	No	No	No	No	No	No	No	No	No	0	0	52	50	No	0	0
1059	NCA02	73 TERRY STREET TEMPE 2044	GF	NE	RES	55	50	50	47	52	49	50	48	52	50	48	46	No	No	No	No	No	No	No	No	No	No	No	No	No	0	0	52	50	No	0	0
1059	NCA02	73 TERRY STREET TEMPE 2044	GF	NW	RES	55	50	43	40	44	42	43	40	45	42	41	38	No	No	No	No	No	No	No	No	No	No	No	No	No	0	0	45	42	No	0	0
1059	NCA02	73 TERRY STREET TEMPE 2044	GF	NE	RES	55	50	44	41	45	42	44	41	46	43	42	40	No	No	No	No	No	No	No	Yes	No	No	No	No	No	0	0	46	43	No	0	0
1059	NCA02	73 TERRY STREET TEMPE 2044	GF	SW	RES	55	50	48	45	49	46	48	46	49	46	44	41	No	No	No	No	No	No	No	No	No	No	No	No	No	0	0	49	46	No	0	0
1060	NCA02	95 SAMUEL STREET TEMPE 2044	GF	NE	RES	55	50	43	40	45	42	43	40	45	43	42	40	No	No	Yes	Yes	No	No	Yes	Yes	No	No	No	No	No	0	0	45	43	No	0	0

Receiver ID	NCA	Residential Receiver Address	Floor	Facade Direction	Receiver Type	Criteria		NBLD Year of Opening		BLD Year of Opening		NBLD Design Year		BLD Design Year		Project Only Design Year		NCG Criteria Exceeded? (YoO)		Does it increase above 2 dB over existing?		NCG Criteria Exceeded? (DY)		Does it increase above 2 dB over existing?		Cumulative Limit Exceeded?		Is it Acute?		Consider for Treatment?	Exceedance	Treatment Package	Final Mitigation Scenario		Consider for Treatment? (After Mitigation)	Exceedance	Treatment Package
						Day	Night	Day	Night	Day	Night	Day	Night	Day	Night	Day	Night	Day	Night	Day	Night	Day	Night	Day	Night	Day	Night	Day	Night	Day	Night				Day	Night			
1060	NCA02	95 SAMUEL STREET TEMPE 2044	F 1	NE	RES	55	50	45	42	47	44	45	42	48	45	45	42	No	No	Yes	Yes	No	No	Yes	Yes	No	No	No	No	No	0	0	48	45	No	0	0
1060	NCA02	95 SAMUEL STREET TEMPE 2044	GF	SW	RES	55	50	43	40	44	41	43	40	45	42	41	38	No	No	No	No	No	No	No	No	No	No	No	No	No	0	0	45	42	No	0	0
1060	NCA02	95 SAMUEL STREET TEMPE 2044	F 1	SW	RES	55	50	45	42	46	44	45	42	47	44	43	41	No	No	No	No	No	No	No	Yes	No	No	No	No	No	0	0	47	44	No	0	0
1060	NCA02	95 SAMUEL STREET TEMPE 2044	GF	SE	RES	55	50	42	39	43	40	42	39	43	41	39	37	No	No	No	No	No	No	No	No	No	No	No	No	No	0	0	43	41	No	0	0
1060	NCA02	95 SAMUEL STREET TEMPE 2044	F 1	SE	RES	55	50	44	42	46	43	45	42	47	44	43	41	No	No	No	No	No	No	Yes	Yes	No	No	No	No	No	0	0	47	44	No	0	0
1061	NCA02	38 PARK ROAD SYDENHAM 2044	GF	SW	RES	55	50	46	43	47	44	46	43	47	45	43	40	No	No	No	No	No	No	No	No	No	No	No	No	No	0	0	47	45	No	0	0
1061	NCA02	38 PARK ROAD SYDENHAM 2044	F 1	SW	RES	55	50	51	48	52	49	51	48	52	50	48	46	No	No	No	No	No	No	No	No	No	No	No	No	No	0	0	52	50	No	0	0
1061	NCA02	38 PARK ROAD SYDENHAM 2044	GF	SE	RES	55	50	50	47	51	49	50	47	52	50	48	47	No	No	No	No	No	No	No	Yes	No	No	No	No	No	0	0	52	50	No	0	0
1061	NCA02	38 PARK ROAD SYDENHAM 2044	F 1	SE	RES	55	50	52	49	54	51	53	50	54	52	50	48	No	Yes	No	No	No	Yes	No	No	No	No	No	No	No	0	0	54	52	No	0	0
1061	NCA02	38 PARK ROAD SYDENHAM 2044	GF	NE	RES	55	50	50	47	52	49	50	47	52	50	49	47	No	No	No	No	No	No	Yes	Yes	No	No	No	No	No	0	0	52	50	No	0	0
1061	NCA02	38 PARK ROAD SYDENHAM 2044	F 1	NE	RES	55	50	52	49	53	51	52	49	54	52	50	48	No	Yes	No	No	No	Yes	No	Yes	No	No	No	No	Yes	2	1	54	52	Yes	2	1
1063	NCA02	86 TERRY STREET TEMPE 2044	GF	NW	RES	55	50	41	39	43	40	42	39	43	41	39	37	No	No	No	No	No	No	No	No	No	No	No	No	No	0	0	43	41	No	0	0
1063	NCA02	86 TERRY STREET TEMPE 2044	GF	SW	RES	55	50	44	41	46	43	44	42	46	43	42	40	No	No	No	No	No	No	No	No	No	No	No	No	No	0	0	46	43	No	0	0
1063	NCA02	86 TERRY STREET TEMPE 2044	GF	NE	RES	55	50	47	44	49	46	47	45	49	47	46	44	No	No	No	No	No	No	No	Yes	No	No	No	No	No	0	0	49	47	No	0	0
1065	NCA02	69 TERRY STREET TEMPE 2044	GF	SE	RES	55	50	50	47	51	48	50	47	51	49	47	45	No	No	No	No	No	No	No	No	No	No	No	No	No	0	0	51	49	No	0	0
1065	NCA02	69 TERRY STREET TEMPE 2044	GF	NE	RES	55	50	50	47	52	49	50	48	52	50	48	46	No	No	No	No	No	No	No	No	No	No	No	No	No	0	0	52	50	No	0	0
1065	NCA02	69 TERRY STREET TEMPE 2044	GF	SW	RES	55	50	48	45	49	46	48	46	49	47	44	41	No	No	No	No	No	No	No	No	No	No	No	No	No	0	0	49	47	No	0	0
1065	NCA02	69 TERRY STREET TEMPE 2044	GF	SE	RES	55	50	48	45	48	46	48	45	49	46	43	40	No	No	No	No	No	No	No	No	No	No	No	No	No	0	0	49	46	No	0	0
1066	NCA02	34 PARK ROAD SYDENHAM 2044	GF	SW	RES	55	50	55	52	55	52	55	52	55	52	48	45	No	Yes	No	No	No	Yes	No	No	No	No	No	No	No	0	0	55	52	No	0	0
1066	NCA02	34 PARK ROAD SYDENHAM 2044	GF	NE	RES	55	50	50	47	52	49	50	48	52	50	49	47	No	No	No	No	No	No	No	Yes	No	No	No	No	No	0	0	52	50	No	0	0
1067	NCA02	91 SAMUEL STREET TEMPE 2044	F 1	SE	RES	55	50	42	39	43	40	42	39	43	41	39	37	No	No	No	No	No	No	No	No	No	No	No	No	No	0	0	43	41	No	0	0
1067	NCA02	91 SAMUEL STREET TEMPE 2044	GF	NE	RES	55	50	42	39	44	41	42	40	45	42	41	39	No	No	No	No	No	No	Yes	Yes	No	No	No	No	No	0	0	45	42	No	0	0
1067	NCA02	91 SAMUEL STREET TEMPE 2044	F 1	NE	RES	55	50	46	44	48	46	47	44	49	46	46	44	No	No	Yes	Yes	No	No	Yes	Yes	No	No	No	No	No	0	0	49	46	No	0	0
1067	NCA02	91 SAMUEL STREET TEMPE 2044	GF	NE	RES	55	50	44	42	47	44	45	42	47	45	44	42	No	No	Yes	Yes	No	No	Yes	Yes	No	No	No	No	No	0	0	47	45	No	0	0
1067	NCA02	91 SAMUEL STREET TEMPE 2044	F 1	NE	RES	55	50	47	44	49	46	47	44	49	47	46	44	No	No	Yes	Yes	No	No	Yes	Yes	No	No	No	No	No	0	0	49	47	No	0	0
1067	NCA02	91 SAMUEL STREET TEMPE 2044	GF	NE	RES	55	50	41	38	43	40	41	38	44	41	41	39	No	No	Yes	Yes	No	No	Yes	Yes	No	No	No	No	No	0	0	44	41	No	0	0
1067	NCA02	91 SAMUEL STREET TEMPE 2044	F 1	NE	RES	55	50	43	40	45	42	43	40	46	43	43	41	No	No	Yes	Yes	No	No	Yes	Yes	No	No	No	No	No	0	0	46	43	No	0	0
1067	NCA02	91 SAMUEL STREET TEMPE 2044	GF	NW	RES	55	50	42	39	45	42	42	40	45	43	42	40	No	No	Yes	Yes	No	No	Yes	Yes	No	No	No	No	No	0	0	45	43	No	0	0
1067	NCA02	91 SAMUEL STREET TEMPE 2044	F 1	NW	RES	55	50	44	41	46	44	44	42	47	44	44	42	No	No	Yes	Yes	No	No	Yes	Yes	No	No	No	No	No	0	0	47	44	No	0	0
1067	NCA02	91 SAMUEL STREET TEMPE 2044	GF	NW	RES	55	50	39	36	40	37	39	36	40	38	36	34	No	No	No	No	No	No	No	No	No	No	No	No	No	0	0	40	38	No	0	0
1067	NCA02	91 SAMUEL STREET TEMPE 2044	F 1	NW	RES	55	50	42	39	43	41	42	39	44	41	40	38	No	No	No	No	No	No	No	No	No	No	No	No	No	0	0	44	41	No	0	0
1067	NCA02	91 SAMUEL STREET TEMPE 2044	GF	NW	RES	55	50	39	36	40	37	39	36	40	38	36	34	No	No	No	No	No	No	No	No	No	No	No	No	No	0	0	40	38	No	0	0
1067	NCA02	91 SAMUEL STREET TEMPE 2044	F 1	NW	RES	55	50	42	39	43	41	42	39	44	41	40	38	No	No	No	No	No	No	No	No	No	No	No	No	No	0	0	44	41	No	0	0
1067	NCA02	91 SAMUEL STREET TEMPE 2044	GF	SW	RES	55	50	45	43	46	43	46	43	46	44	41	38	No	No	No	No	No	No	No	No	No	No	No	No	No	0	0	46	44	No	0	0
1067	NCA02	91 SAMUEL STREET TEMPE 2044	F 1	SW	RES	55	50	46	44	47	44	47	44	48	45	42	40	No	No	No	No	No	No	No	No	No	No	No	No	No	0	0	48	45	No	0	0
1072	NCA02	32 PARK ROAD SYDENHAM 2044	GF	SE	RES	55	50	43	40	44	41	43	40	44	42	39	37	No	No	No	No	No	No	No	No	No	No	No	No	No	0	0	44	42	No	0	0
1072	NCA02	32 PARK ROAD SYDENHAM 2044	GF	NE	RES	55	50	50	48	52	49	51	48	52	50	48	47	No	No	No	No	No	No	No	Yes	No	No	No	No	No	0	0	52	50	No	0	0
1072	NCA02	32 PARK ROAD SYDENHAM 2044	GF	NW	RES	55	50	44	42	46	43	45	42	46	43	41	39	No	No	No	No	No	No	No	No	No	No	No	No	No	0	0	46	43	No	0	0
1072	NCA02	32 PARK ROAD SYDENHAM 2044	GF	SW	RES	55	50	51	48	51	48	51	49	51	49	44	42	No	No	No	No	No	No	No	No	No	No	No	No	No	0	0	51	49	No	0	0
1072	NCA02	32 PARK ROAD SYDENHAM 2044	GF	SE	RES	55	50	43	40	44	41	43	41	45	42	40	38	No	No	No	No	No	No	No	No	No	No	No	No	No	0	0	45	42	No	0	0
1073	NCA02	89 SAMUEL STREET TEMPE 2044	GF	NE	RES	55	50	46	43	48	45	46	43	48	46	45	43	No	No	Yes	Yes	No	No	Yes	Yes	No	No	No	No	No	0	0	48	46	No	0	0
1073	NCA02	89 SAMUEL STREET TEMPE 2044	GF	SW	RES	55	50	46	43	46	43	46	43	46	44	41	38	No	No	No	No	No	No	No	No	No	No	No	No	No	0	0	46	44	No	0	0
1074	NCA02	67 TERRY STREET TEMPE 2044	GF	NE	RES	55	50	48	46	50	47	49	46	50	48	46	44	No	No	No	No	No	No	No	No	No	No	No	No	No	0	0	50	48	No	0	0
1074	NCA02	67 TERRY STREET TEMPE 2044	F 1	NE	RES	55	50	50	48	52	49	51	48	52	50	48	46	No	No	No	No	No	No	No	No	No	No	No	No	No	0	0	52	50	No	0	0
1074	NCA02	67 TERRY STREET TEMPE 2044	GF	SW	RES	55	50	48	45	48	46	48	46	49	46	43	40	No	No	No	No	No	No	No	No	No	No	No	No	No	0	0	49	46	No	0	0
1074	NCA02	67 TERRY STREET TEMPE 2044	F 1	SW	RES	55	50	49	47	50	48	50	47	51	48	46	44	No	No	No	No	No	No	No	No	No	No	No	No	No	0	0	51	48	No	0	0
1075	NCA02	84 TERRY STREET TEMPE 2044	GF	SW	RES	55	50	42	40	44	41	43	40	44	42	41	38	No	No	No	No	No	No	No	No	No	No	No	No	No	0	0	44	42	No	0	0
1075	NCA02	84 TERRY STREET TEMPE 2044	GF	NW	RES	55	50	42	39	44	41	42	40	44	41	40	38	No	No	No	No	No	No	No	No	No	No	No	No	No	0	0	44	41	No	0	0
1075	NCA02	84 TERRY STREET TEMPE 2044	GF	SW	RES	55	50	46	43	47	44	46	44	47	45	43	40	No	No	No	No	No	No	No	No	No	No	No	No	No	0	0	47	45	No	0	0
1075	NCA02	84 TERRY STREET TEMPE 2044	GF	SE	RES	55	50	44	41	45	42	44	41	45	43	41	38	No	No	No	No	No	No	No	No	No	No	No	No	No	0	0	45	43	No	0	0
1075	NCA02	84 TERRY STREET TEMPE 2044	GF	NE	RES	55	50	47	44	49	46	47	45	49	47	46	44	No	No	No	No	No	No	No	Yes	No	No	No	No	No	0	0	49	47	No	0	0
1075	NCA02	84 TERRY STREET TEMPE 2044	GF	NE	RES	55	50	47	44	49	46	47	45	49	47	46	44	No	No	No	No	No	No	Yes	Yes	No	No	No	No	No	0	0	49	47	No	0	0
1076	NCA02	65 TERRY STREET TEMPE 2044	GF	NE	RES	55	50	48	45	50	47	48	46	50	48	46	44	No	No	No	No	No	No	No	Yes	No	No	No	No	No	0	0	50	48	No	0	0
1076	NCA02	65 TERRY STREET TEMPE 2044	F 1	NE	RES	55	50	50	48	52	49	51	48	52	50	48	46	No	No	No	No	No	No	No	No	No	No	No	No	No	0	0	52	50	No	0	0
1076	NCA02	65 TERRY STREET TEMPE 2044	GF	SW	RES	55	50	48	45	49	46	48	46	49	46	43	41	No	No	No	No	No	No	No	No	No	No	No	No	No	0	0	49	46	No	0	0
1076	NCA02	65 TERRY STREET TEMPE 2044	F 1	SW	RES	55	50	50	47	51	48	50	47	51	48	46	44	No	No	No	No	No	No	No	No	No	No	No	No	No	0	0	51	48	No	0	0
1078	NCA02	76 TERRY STREET TEMPE 2044	GF	NW	RES	55	50	41	38	42	39	41	38	42	40	38	36	No	No	No	No	No	No	No	No	No	No	No	No	No	0	0	42	40	No	0	0
1078	NCA02	76 TERRY STREET TEMPE 2044	F 1	NW	RES	55	50	44	41	46	43	44	42	46	44	42	40	No	No	No	No	No	No	No	No	No	No	No	No	No	0	0	46	44	No	0	0
1078	NCA02	76 TERRY STREET TEMPE 2044	GF	SW	RES	55	50	41	38	42	40	41	39	43	40	38	36	No	No	No	No	No	No	No	No	No	No	No	No	No	0	0	43	40	No	0	0
1078	NCA02	76 TERRY STREET TEMPE 2044	F 1	SW	RES	55	50	44	42	46	43	45	42	46	44	42	40	No	No	No	No	No	No	No	No	No	No	No	No	No	0	0	46	44	No	0	0
1078	NCA02	76 TERRY STREET TEMPE 2044	GF	NE	RES	55	50	47	44	49	46	47	45	49	47	46	44	No	No	No	No	No	No	Yes	Yes	No	No	No	No	No	0	0	49	47	No	0	0
1078	NCA02	76 TERRY STREET TEMPE 2044	F 1	NE	RES	55	50	48	46	50	48	49	46	51	48	47	45	No	No	No	No	No	No	Yes	Yes	No	No	No	No	No	0	0	51	48	No	0	0
1079	NCA02	63 TERRY STREET TEMPE 2044	GF	NE	RES	55	50	48	45	49	47	48	45	50	47	46	44	No	No	No	No	No	No	No	Yes	No	No	No	No	No	0	0	50	47	No	0	0
1079	NCA02	63 TERRY STREET TEMPE 2044	F 1	NE	RES	55	50	50	47	52	49	50	48	52	50	48	46	No	No	No	No	No	No	No	No	No	No	No	No	No	0	0	52	50	No	0	0
1079	NCA02	63 TERRY STREET TEMPE 2044	GF	SW	RES	55	50	48	45	49	46	48	46	49	46	43	41	No	No	No	No	No	No	No	No	No	No	No	No	No	0	0	49	46	No	0	0
1079	NCA02	63 TERRY STREET TEMPE 2044	F 1	SW	RES	55	50	50	47	51	48	50	47	51	49	46	44	No	No	No	No	No	No	No	No	No	No	No	No	No	0	0	51	49	No	0	0
1080	NCA02	84 SAMUEL STREET TEMPE 2044	GF	NE	RES	55	50	46	43	47	44	46	43	48	45	44	41	No	No	No	No	No	No	No	No	No	No	No	No	No	0	0	48	45	No	0	0
1080	NCA02	84 SAMUEL STREET TEMPE 2044	GF	SW	RES	55	50	44	41	46	43	44	42	46	43	42	40	No	No	No	No	No	No	No	No	No	No	No	No	No	0	0	46	43	No	0	0
1081	NCA02	30 PARK ROAD SYDENHAM 2044	GF	SE	RES	55	50	46	43	47	45	46	44	48	45	44	41	No	No	No	No	No	No	No	No	No	No	No	No	No	0	0	48	45	No	0	0
1081	NCA02	30 PARK ROAD SYDENHAM 2044	F 1	SE	RES	55	50	53	51	54	51	54	51	54	52	49	47	No	Yes	No	No	No	Yes	No	No	No	No	No	No	No	0	0	54	52	No	0	0
1081	NCA02	30 PARK ROAD SYDENHAM 2044	GF	NE	RES	55	50	51	48	52	49	51	48	53	50	49	47	No	No	No	No	No	No	No	No	No	No	No	No	No	0	0	53	50	No	0	0
1081	NCA02	30 PARK ROAD SYDENHAM 2044	F 1	NE	RES	55	50	53	50	54	51	53	50	54	52	50	48	No	Yes	No	No	No	Yes	No	No	No	No	No	No	No	0	0	54	52	No	0	0
1081	NCA02	30 PARK ROAD SYDENHAM 2044	GF	SW	RES	55	50	49	47	50	47	50	47	50	48	45	43	No	No	No	No	No	No	No	No	No	No	No	No	No	0	0	50	48	No	0	0
1081	NCA02	30 PARK ROAD SYDENHAM 2044	F 1	SW	RES	55	50	56	53	56	53	56	54	56	54	49	46	Yes	Yes	No	No	Yes	Yes	No	No	No	No	No	No	No	0	0	56	54	No	0	0
1082	NCA02	85 SAMUEL STREET TEMPE 2044	GF	SE	RES	55	50	38	35	39	36	38	35	39	37	35	32	No	No	No	No	No	No	No	No	No	No	No	No	No	0	0	39	37	No	0	0
1082	NCA02	85 SAMUEL STREET TEMPE 2044	F 1	SE	RES	55	50	40	37	41	39	40	38	42	39	38	35	No	No	No	No	No	No	No	No	No	No	No	No	No	0	0	42	39	No	0	0
1082	NCA02	85 SAMUEL STREET TEMPE 2044	F 2	SE	RES	55	50	44	41	45	43	44	41	46	43	42	40	No	No	No	No	No	No	No	No	No	No	No	No	No	0	0	46	43	No	0	0
1082	NCA02	85 SAMUEL STREET TEMPE 2044	GF	NE	RES	55	50	39	37	41	38	40	37	41	38	36	34	No	No	No	No	No	No	No	No	No	No	No	No	No	0	0	41	38	No	0	0
1082	NCA02	85 SAMUEL STREET TEMPE 2044	F 1	NE	RES	55	50	42	39	43	41	42	39	44	41	40	37	No	No	No	No	No	No	No	No	No	No	No	No	No	0	0	44	41	No	0	0
1082	NCA02	85 SAMUEL STREET TEMPE 2044	F 2	NE	RES	55	50	45	43	47	45	46	43	48	45	45	42	No	No	Yes	Yes	No	No	Yes	Yes	No	No	No	No	No	0	0	48	45	No	0	0
1082	NCA02	85 SAMUEL STREET TEMPE 2044	GF	SE	RES	55	50	40	37	41	38	40	38	42	39	37	35	No	No	No	No	No	No	No	No	No	No	No	No	No	0	0	42	39	No	0	0
1082	NCA02	85 SAMUEL STREET TEMPE 2044	F 1	SE	RES	55	50	42	40	44	41	43	40	44	42	40	38	No	No	No	No	No	No	No	No	No	No	No	No	No	0	0	44	42	No	0	0
1082	NCA02	85 SAMUEL STREET TEMPE 2044	F 2	SE	RES	55	50	46	43	48	45	46	43	48	46	45	43	No	No	Yes	Yes	No	No	Yes	Yes	No	No	No	No	No	0	0	48	46	No	0	0
1082	NCA02	85 SAMUEL STREET TEMPE 2044	GF	NE	RES	55	50	42	40	45	42	43	40	45	43	43	41	No	No	Yes	Yes	No	No	Yes	Yes	No	No	No	No	No	0	0	45	43	No	0	0
1082	NCA02	85 SAMUEL STREET TEMPE 2044	F 1	NE	RES	55	50	44	41	47	44	44	42	47	45	44	42	No	No	Yes	Yes	No	No	Yes	Yes	No	No	No	No	No	0	0	47	45	No	0	0

Receiver ID	NCA	Residential Receiver Address	Floor	Facade Direction	Receiver Type	Criteria		NBLD Year of Opening		BLD Year of Opening		NBLD Design Year		BLD Design Year		Project Only Design Year		NCG Criteria Exceeded? (YoO)		Does it increase above 2 dB over existing?		NCG Criteria Exceeded? (DY)		Does it increase above 2 dB over existing?		Cumulative Limit Exceeded?		Is it Acute?		Consider for Treatment?	Exceedance	Treatment Package	Final Mitigation Scenario		Consider for Treatment? (After Mitigation)	Exceedance	Treatment Package
						Day	Night	Day	Night	Day	Night	Day	Night	Day	Night	Day	Night	Day	Night	Day	Night	Day	Night	Day	Night	Day	Night	Day	Night	Day	Night				Day	Night			
1082	NCA02	85 SAMUEL STREET TEMPE 2044	F 2	NE	RES	55	50	47	44	49	47	47	45	50	47	47	44	No	No	Yes	Yes	No	No	Yes	Yes	No	No	No	No	No	0	0	50	47	No	0	0
1082	NCA02	85 SAMUEL STREET TEMPE 2044	F 1	NW	RES	55	50	39	37	41	38	40	37	41	39	37	35	No	No	No	No	No	No	No	No	No	No	No	No	No	0	0	41	39	No	0	0
1082	NCA02	85 SAMUEL STREET TEMPE 2044	F 2	NW	RES	55	50	43	40	45	42	43	41	45	42	41	39	No	No	No	No	No	No	No	No	No	No	No	No	No	0	0	45	42	No	0	0
1082	NCA02	85 SAMUEL STREET TEMPE 2044	GF	SW	RES	55	50	46	43	47	44	46	44	47	44	41	38	No	No	No	No	No	No	No	No	No	No	No	No	No	0	0	47	44	No	0	0
1082	NCA02	85 SAMUEL STREET TEMPE 2044	F 1	SW	RES	55	50	47	44	47	45	47	44	48	45	42	40	No	No	No	No	No	No	No	No	No	No	No	No	No	0	0	48	45	No	0	0
1082	NCA02	85 SAMUEL STREET TEMPE 2044	F 2	SW	RES	55	50	48	45	49	46	48	45	49	46	44	42	No	No	No	No	No	No	No	No	No	No	No	No	No	0	0	49	46	No	0	0
1085	NCA02	61 TERRY STREET TEMPE 2044	GF	NE	RES	55	50	47	44	49	46	47	44	49	47	46	44	No	No	No	Yes	No	No	Yes	Yes	No	No	No	No	No	0	0	49	47	No	0	0
1085	NCA02	61 TERRY STREET TEMPE 2044	F 1	NE	RES	55	50	50	47	51	49	50	47	52	49	48	46	No	No	No	No	No	No	No	No	No	No	No	No	No	0	0	52	49	No	0	0
1085	NCA02	61 TERRY STREET TEMPE 2044	GF	SW	RES	55	50	48	46	49	46	49	46	49	47	43	41	No	No	No	No	No	No	No	No	No	No	No	No	No	0	0	49	47	No	0	0
1085	NCA02	61 TERRY STREET TEMPE 2044	F 1	SW	RES	55	50	50	47	51	48	50	48	51	49	47	44	No	No	No	No	No	No	No	No	No	No	No	No	No	0	0	51	49	No	0	0
1086	NCA02	76 TERRY STREET TEMPE 2044	GF	NW	RES	55	50	40	38	42	39	41	38	42	39	38	35	No	No	No	No	No	No	No	No	No	No	No	No	No	0	0	42	39	No	0	0
1086	NCA02	76 TERRY STREET TEMPE 2044	F 1	NW	RES	55	50	44	41	45	42	44	41	45	43	42	39	No	No	No	No	No	No	No	No	No	No	No	No	No	0	0	45	43	No	0	0
1086	NCA02	76 TERRY STREET TEMPE 2044	GF	SW	RES	55	50	46	43	47	44	46	43	47	44	42	40	No	No	No	No	No	No	No	No	No	No	No	No	No	0	0	47	44	No	0	0
1086	NCA02	76 TERRY STREET TEMPE 2044	F 1	SW	RES	55	50	47	44	48	46	47	45	49	46	44	42	No	No	No	No	No	No	No	No	No	No	No	No	No	0	0	49	46	No	0	0
1086	NCA02	76 TERRY STREET TEMPE 2044	GF	NE	RES	55	50	47	44	49	46	47	45	49	47	46	44	No	No	No	No	No	No	No	Yes	No	No	No	No	No	0	0	49	47	No	0	0
1086	NCA02	76 TERRY STREET TEMPE 2044	F 1	NE	RES	55	50	49	46	50	48	49	46	51	48	47	45	No	No	No	No	No	No	Yes	Yes	No	No	No	No	No	0	0	51	48	No	0	0
1087	NCA02	80 SAMUEL STREET TEMPE 2044	GF	NE	RES	55	50	45	43	47	44	46	43	47	45	43	41	No	No	No	No	No	No	No	No	No	No	No	No	No	0	0	47	45	No	0	0
1087	NCA02	80 SAMUEL STREET TEMPE 2044	GF	SW	RES	55	50	44	41	45	43	44	41	46	43	42	39	No	No	No	No	No	No	No	No	No	No	No	No	No	0	0	46	43	No	0	0
1087	NCA02	80 SAMUEL STREET TEMPE 2044	GF	SE	RES	55	50	39	36	40	37	39	36	40	38	36	34	No	No	No	No	No	No	No	No	No	No	No	No	No	0	0	40	38	No	0	0
1088	NCA02	76 TERRY STREET TEMPE 2044	GF	SW	RES	55	50	46	43	47	44	46	44	47	45	43	40	No	No	No	No	No	No	No	No	No	No	No	No	No	0	0	47	45	No	0	0
1088	NCA02	76 TERRY STREET TEMPE 2044	F 1	SW	RES	55	50	48	45	49	46	48	45	49	47	45	43	No	No	No	No	No	No	No	No	No	No	No	No	No	0	0	49	47	No	0	0
1088	NCA02	76 TERRY STREET TEMPE 2044	GF	SE	RES	55	50	44	41	45	43	44	42	46	43	42	39	No	No	No	No	No	No	No	No	No	No	No	No	No	0	0	46	43	No	0	0
1088	NCA02	76 TERRY STREET TEMPE 2044	F 1	SE	RES	55	50	47	44	49	46	47	45	49	47	46	44	No	No	No	No	No	No	Yes	Yes	No	No	No	No	No	0	0	49	47	No	0	0
1088	NCA02	76 TERRY STREET TEMPE 2044	GF	NE	RES	55	50	47	45	49	46	48	45	50	47	46	44	No	No	No	No	No	No	Yes	Yes	No	No	No	No	No	0	0	50	47	No	0	0
1088	NCA02	76 TERRY STREET TEMPE 2044	F 1	NE	RES	55	50	49	46	51	48	49	47	51	49	48	45	No	No	No	No	No	No	No	Yes	No	No	No	No	No	0	0	51	49	No	0	0
1089	NCA02	59 TERRY STREET TEMPE 2044	GF	SE	RES	55	50	46	43	48	45	46	44	48	45	44	42	No	No	No	No	No	No	No	No	No	No	No	No	No	0	0	48	45	No	0	0
1089	NCA02	59 TERRY STREET TEMPE 2044	GF	NE	RES	55	50	46	43	48	45	46	44	49	46	45	43	No	No	Yes	Yes	No	No	No	Yes	No	No	No	No	No	0	0	49	46	No	0	0
1089	NCA02	59 TERRY STREET TEMPE 2044	GF	SW	RES	55	50	49	46	49	46	49	46	50	47	44	41	No	No	No	No	No	No	No	No	No	No	No	No	No	0	0	50	47	No	0	0
1090	NCA02	UNIT 5 81-83 SAMUEL STREET TEMPE 2044	GF	SW	RES	55	50	43	41	45	42	44	41	45	42	40	38	No	No	No	No	No	No	No	No	No	No	No	No	No	0	0	45	42	No	0	0
1090	NCA02	UNIT 5 81-83 SAMUEL STREET TEMPE 2044	F 1	SW	RES	55	50	45	43	47	44	46	43	47	44	42	40	No	No	No	No	No	No	No	No	No	No	No	No	No	0	0	47	44	No	0	0
1090	NCA02	UNIT 5 81-83 SAMUEL STREET TEMPE 2044	F 2	SW	RES	55	50	48	45	49	46	48	46	49	47	45	42	No	No	No	No	No	No	No	No	No	No	No	No	No	0	0	49	47	No	0	0
1090	NCA02	UNIT 5 81-83 SAMUEL STREET TEMPE 2044	GF	SE	RES	55	50	42	39	43	41	42	39	44	41	40	37	No	No	No	No	No	No	No	No	No	No	No	No	No	0	0	44	41	No	0	0
1090	NCA02	UNIT 5 81-83 SAMUEL STREET TEMPE 2044	F 1	SE	RES	55	50	46	43	48	45	46	44	48	46	45	43	No	No	No	No	No	No	No	Yes	No	No	No	No	No	0	0	48	46	No	0	0
1090	NCA02	UNIT 5 81-83 SAMUEL STREET TEMPE 2044	F 2	SE	RES	55	50	49	46	51	48	49	46	51	49	48	45	No	No	No	No	No	No	No	Yes	No	No	No	No	No	0	0	51	49	No	0	0
1090	NCA02	UNIT 5 81-83 SAMUEL STREET TEMPE 2044	GF	NE	RES	55	50	46	43	48	45	46	43	48	46	45	43	No	No	No	Yes	No	No	No	Yes	No	No	No	No	No	0	0	48	46	No	0	0
1090	NCA02	UNIT 5 81-83 SAMUEL STREET TEMPE 2044	F 1	NE	RES	55	50	47	44	49	46	47	45	50	47	46	44	No	No	No	Yes	No	No	No	Yes	No	No	No	No	No	0	0	50	47	No	0	0
1090	NCA02	UNIT 5 81-83 SAMUEL STREET TEMPE 2044	F 2	NE	RES	55	50	49	46	51	48	49	46	51	49	48	45	No	No	No	Yes	No	No	No	Yes	No	No	No	No	No	0	0	51	49	No	0	0
1090	NCA02	UNIT 5 81-83 SAMUEL STREET TEMPE 2044	GF	NW	RES	55	50	38	35	39	36	38	35	39	37	35	33	No	No	No	No	No	No	No	No	No	No	No	No	No	0	0	39	37	No	0	0
1090	NCA02	UNIT 5 81-83 SAMUEL STREET TEMPE 2044	F 1	NW	RES	55	50	40	37	42	39	40	38	42	39	38	35	No	No	No	No	No	No	No	No	No	No	No	No	No	0	0	42	39	No	0	0
1090	NCA02	UNIT 5 81-83 SAMUEL STREET TEMPE 2044	F 2	NW	RES	55	50	44	41	46	43	44	42	46	44	42	40	No	No	No	No	No	No	No	Yes	No	No	No	No	No	0	0	46	44	No	0	0
1091	NCA02	26 PARK ROAD SYDENHAM 2044	GF	NE	RES	55	50	52	49	53	50	52	49	53	51	49	47	No	No	No	No	No	Yes	No	No	No	No	No	No	No	0	0	53	51	No	0	0
1091	NCA02	26 PARK ROAD SYDENHAM 2044	GF	NW	RES	55	50	48	45	49	47	48	46	50	47	45	43	No	No	No	No	No	No	No	No	No	No	No	No	No	0	0	50	47	No	0	0
1091	NCA02	26 PARK ROAD SYDENHAM 2044	GF	SW	RES	55	50	56	54	56	54	56	54	57	54	57	54	49	47	Yes	Yes	No	No	Yes	Yes	No	No	No	No	No	0	0	57	54	No	0	0
1091	NCA02	26 PARK ROAD SYDENHAM 2044	GF	SE	RES	55	50	56	54	56	54	57	54	57	54	49	46	Yes	Yes	No	No	Yes	Yes	No	No	No	No	No	No	No	0	0	57	54	No	0	0
1091	NCA02	26 PARK ROAD SYDENHAM 2044	GF	SW	RES	55	50	56	54	56	54	57	54	57	54	49	46	Yes	Yes	No	No	Yes	Yes	No	No	No	No	No	No	No	0	0	57	54	No	0	0
1093	NCA02	UNIT 2 78 SAMUEL STREET TEMPE 2044	GF	NE	RES	55	50	46	43	48	45	46	44	48	46	44	42	No	No	No	No	No	No	No	No	No	No	No	No	No	0	0	48	46	No	0	0
1093	NCA02	UNIT 2 78 SAMUEL STREET TEMPE 2044	F 1	NE	RES	55	50	47	45	49	46	48	45	49	47	46	43	No	No	No	No	No	No	No	No	No	No	No	No	No	0	0	49	47	No	0	0
1093	NCA02	UNIT 2 78 SAMUEL STREET TEMPE 2044	GF	NW	RES	55	50	39	36	40	38	39	37	41	38	37	34	No	No	No	No	No	No	No	No	No	No	No	No	No	0	0	41	38	No	0	0
1093	NCA02	UNIT 2 78 SAMUEL STREET TEMPE 2044	F 1	NW	RES	55	50	43	40	44	41	43	40	44	42	41	38	No	No	No	No	No	No	No	No	No	No	No	No	No	0	0	44	42	No	0	0
1093	NCA02	UNIT 2 78 SAMUEL STREET TEMPE 2044	GF	SW	RES	55	50	43	41	45	42	44	41	45	42	41	38	No	No	No	No	No	No	No	No	No	No	No	No	No	0	0	45	42	No	0	0
1093	NCA02	UNIT 2 78 SAMUEL STREET TEMPE 2044	F 1	SW	RES	55	50	45	42	46	44	45	42	47	44	43	41	No	No	No	No	No	No	No	No	No	No	No	No	No	0	0	47	44	No	0	0
1093	NCA02	UNIT 2 78 SAMUEL STREET TEMPE 2044	GF	SE	RES	55	50	41	38	43	40	41	39	43	40	39	36	No	No	No	No	No	No	No	No	No	No	No	No	No	0	0	43	40	No	0	0
1093	NCA02	UNIT 2 78 SAMUEL STREET TEMPE 2044	F 1	SE	RES	55	50	46	43	48	45	46	43	48	46	45	43	No	No	No	Yes	No	No	Yes	Yes	No	No	No	No	No	0	0	48	46	No	0	0
1095	NCA02	22 PARK ROAD SYDENHAM 2044	GF	SW	RES	55	50	47	44	48	45	47	45	48	45	42	40	No	No	No	No	No	No	No	No	No	No	No	No	No	0	0	48	45	No	0	0
1095	NCA02	22 PARK ROAD SYDENHAM 2044	GF	NW	RES	55	50	47	44	48	45	47	45	48	45	42	40	No	No	No	No	No	No	No	No	No	No	No	No	No	0	0	48	45	No	0	0
1095	NCA02	22 PARK ROAD SYDENHAM 2044	GF	SW	RES	55	50	53	50	53	50	53	51	53	50	44	41	No	No	No	No	No	No	No	No	No	No	No	No	No	0	0	53	50	No	0	0
1095	NCA02	22 PARK ROAD SYDENHAM 2044	GF	SE	RES	55	50	46	43	46	44	46	43	47	44	41	39	No	No	No	No	No	No	No	No	No	No	No	No	No	0	0	47	44	No	0	0
1095	NCA02	22 PARK ROAD SYDENHAM 2044	GF	NE	RES	55	50	52	49	53	50	52	50	54	51	49	47	No	No	No	No	No	Yes	No	No	No	No	No	No	No	0	0	54	51	No	0	0
1096	NCA02	74 TERRY STREET TEMPE 2044	GF	NW	RES	55	50	43	40	44	42	43	41	45	42	41	39	No	No	No	No	No	No	No	No	No	No	No	No	No	0	0	45	42	No	0	0
1096	NCA02	74 TERRY STREET TEMPE 2044	GF	SW	RES	55	50	46	44	47	44	47	44	48	45	43	40	No	No	No	No	No	No	No	No	No	No	No	No	No	0	0	48	45	No	0	0
1096	NCA02	74 TERRY STREET TEMPE 2044	GF	NE	RES	55	50	48	45	49	47	48	45	50	47	46	44	No	No	No	No	No	No	No	Yes	No	No	No	No	No	0	0	50	47	No	0	0
1097	NCA02	74 SAMUEL STREET TEMPE 2044	GF	SE	RES	55	50	43	40	44	41	43	40	44	42	40	38	No	No	No	No	No	No	No	No	No	No	No	No	No	0	0	44	42	No	0	0
1097	NCA02	74 SAMUEL STREET TEMPE 2044	GF	NE	RES	55	50	47	44	48	45	47	44	49	46	45	42	No	No	No	No	No	No	No	No	No	No	No	No	No	0	0	49	46	No	0	0
1097	NCA02	74 SAMUEL STREET TEMPE 2044	GF	NW	RES	55	50	42	39	44	41	42	40	44	42	40	38	No	No	No	No	No	No	No	No	No	No	No	No	No	0	0	44	42	No	0	0
1097	NCA02	74 SAMUEL STREET TEMPE 2044	GF	SW	RES	55	50	44	41	45	42	44	41	45	43	41	39	No	No	No	No	No	No	No	No	No	No	No	No	No	0	0	45	43	No	0	0
1099	NCA02	72 TERRY STREET TEMPE 2044	GF	SW	RES	55	50	47	44	48	45	47	44	48	45	43	41	No	No	No	No	No	No	No	No	No	No	No	No	No	0	0	48	45	No	0	0
1099	NCA02	72 TERRY STREET TEMPE 2044	F 1	SW	RES	55	50	48	45	49	46	48	46	50	47	45	43	No	No	No	No	No	No	No	No	No	No	No	No	No	0	0	50	47	No	0	0
1099	NCA02	72 TERRY STREET TEMPE 2044	GF	SE	RES	55	50	43	40	44	41	43	40	45	42	41	38	No	No	No	No	No	No	No	No	No	No	No	No	No	0	0	45	42	No	0	0
1099	NCA02	72 TERRY STREET TEMPE 2044	F 1	SE	RES	55	50	48	45	50	47	48	46	50	48	47	45	No	No	No	No	No	No	No	Yes	No	No	No	No	No	0	0	50	48	No	0	0
1099	NCA02	72 TERRY STREET TEMPE 2044	GF	NE	RES	55	50	48	45	49	47	48	46	50	47	46	44	No	No	No	No	No	No	No	No	No	No	No	No	No	0	0	50	47	No	0	0
1099	NCA02	72 TERRY STREET TEMPE 2044	F 1	NE	RES	55	50	50	47	51	48	50	47	52	49	48	46	No	No	No	No	No	No	No	No	No	No	No	No	No	0	0	52	49	No	0	0
1100	NCA02	53 TERRY STREET TEMPE 2044	GF	NE	RES	55	50	46	44	48	46	47	44	49	46	46	43	No	No	No	Yes	No	No	Yes	Yes	No	No	No	No	No	0	0	49	46	No	0	0
1100	NCA02	53 TERRY STREET TEMPE 2044	F 1	NE	RES	55	50	52	50	54	51	53	50	54	52	50	48	No	Yes	No	No	No	Yes	No	No	No	No	No	No	No	0	0	54	52	No	0	0
1100	NCA02	53 TERRY STREET TEMPE 2044	GF	NW	RES	55	50	43	40	44	41	43	40	44	42	40	38	No	No	No	No	No	No	No	No	No	No	No	No	No	0	0	44	42	No	0	0
1100	NCA02	53 TERRY STREET TEMPE 2044	F 1	NW	RES	55	50	47	44	48	46	47	45	49	46	45	43	No	No	No	No	No	No	No	No	No	No	No	No	No	0	0	49	46	No	0	0
1100	NCA02	53 TERRY STREET TEMPE 2044	GF	NW	RES	55	50	42	39	43	41	42	40	44	41	40	37	No	No	No	No	No	No	No	No	No	No	No	No	No	0	0	44	41	No	0	0
1100	NCA02	53 TERRY STREET TEMPE 2044	F 1	NW	RES	55	50	46	44	48	45	46	44	48	46	44	42	No	No	No	No	No	No	No	No	No	No	No	No	No	0	0	48	46	No	0	0
1100	NCA02	53 TERRY STREET TEMPE 2044	GF	NW	RES	55	50	43	40	44	41	43	40	44	42	40	38	No	No	No	No	No	No	No	No	No	No	No	No	No	0	0	44	42	No	0	0
1100	NCA02	53 TERRY STREET TEMPE 2044	F 1	NW	RES	55	50	47	44	48	46	47	45	49	46	45	43	No	No	No	No	No	No	No	No	No	No	No	No	No	0	0	49	46	No	0	0

Receiver ID	NCA	Residential Receiver Address	Floor	Facade Direction	Receiver Type	Criteria		NBLD Year of Opening		BLD Year of Opening		NBLD Design Year		BLD Design Year		Project Only Design Year		NCG Criteria Exceeded? (YoO)		Does it increase above 2 dB over existing?		NCG Criteria Exceeded? (DY)		Does it increase above 2 dB over existing?		Cumulative Limit Exceeded?		Is it Acute?		Consider for Treatment?	Exceedance	Treatment Package	Final Mitigation Scenario		Consider for Treatment? (After Mitigation)	Exceedance	Treatment Package
						Day	Night	Day	Night	Day	Night	Day	Night	Day	Night	Day	Night	Day	Night	Day	Night	Day	Night	Day	Night	Day	Night	Day	Night	Day	Night				Day	Night			
1100	NCA02	53 TERRY STREET TEMPE 2044	GF	SW	RES	55	50	49	47	50	47	50	47	50	47	44	41	No	No	No	No	No	No	No	No	No	No	No	No	No	0	0	50	47	No	0	0
1100	NCA02	53 TERRY STREET TEMPE 2044	F 1	SW	RES	55	50	51	48	52	49	51	49	52	49	47	44	No	No	No	No	No	No	No	No	No	No	No	No	No	0	0	52	49	No	0	0
1101	NCA02	77 SAMUEL STREET TEMPE 2044	GF	SE	RES	55	50	44	41	46	43	44	42	46	43	42	40	No	No	No	No	No	No	No	No	No	No	No	No	No	0	0	46	43	No	0	0
1101	NCA02	77 SAMUEL STREET TEMPE 2044	GF	NE	RES	55	50	47	44	49	46	47	45	49	47	46	44	No	No	No	No	No	No	Yes	Yes	No	No	No	No	No	0	0	49	47	No	0	0
1101	NCA02	77 SAMUEL STREET TEMPE 2044	GF	NW	RES	55	50	42	39	44	41	42	40	44	42	40	38	No	No	No	No	No	No	No	No	No	No	No	No	No	0	0	44	42	No	0	0
1101	NCA02	77 SAMUEL STREET TEMPE 2044	GF	SW	RES	55	50	47	44	48	45	47	45	48	46	43	40	No	No	No	No	No	No	No	No	No	No	No	No	No	0	0	48	46	No	0	0
1102	NCA02	20 PARK ROAD SYDENHAM 2044	GF	NW	RES	55	50	44	41	45	42	44	41	45	42	40	38	No	No	No	No	No	No	No	No	No	No	No	No	No	0	0	45	42	No	0	0
1102	NCA02	20 PARK ROAD SYDENHAM 2044	F 1	NW	RES	55	50	47	44	48	45	47	45	49	46	44	42	No	No	No	No	No	No	No	No	No	No	No	No	No	0	0	49	46	No	0	0
1102	NCA02	20 PARK ROAD SYDENHAM 2044	GF	SW	RES	55	50	57	54	57	54	57	55	57	55	48	45	Yes	Yes	No	No	Yes	Yes	No	No	No	No	No	No	No	0	0	57	55	No	0	0
1102	NCA02	20 PARK ROAD SYDENHAM 2044	F 1	SW	RES	55	50	58	55	58	55	58	56	58	55	50	47	Yes	Yes	No	No	Yes	Yes	No	No	No	No	No	No	No	0	0	58	55	No	0	0
1102	NCA02	20 PARK ROAD SYDENHAM 2044	GF	SE	RES	55	50	46	43	46	44	46	43	47	44	42	40	No	No	No	No	No	No	No	No	No	No	No	No	No	0	0	47	44	No	0	0
1102	NCA02	20 PARK ROAD SYDENHAM 2044	F 1	SE	RES	55	50	51	48	52	49	51	49	52	50	48	46	No	No	No	No	No	No	No	No	No	No	No	No	No	0	0	52	50	No	0	0
1102	NCA02	20 PARK ROAD SYDENHAM 2044	GF	NE	RES	55	50	53	50	54	51	53	50	54	52	49	47	No	Yes	No	No	No	Yes	No	No	No	No	No	No	No	0	0	54	52	No	0	0
1102	NCA02	20 PARK ROAD SYDENHAM 2044	F 1	NE	RES	55	50	54	52	55	52	55	52	56	53	51	49	No	Yes	No	No	No	Yes	No	No	No	No	No	No	No	0	0	56	53	No	0	0
1103	NCA02	70 SAMUEL STREET TEMPE 2044	GF	SW	RES	55	50	40	37	41	39	40	38	42	39	37	35	No	No	No	No	No	No	No	No	No	No	No	No	No	0	0	42	39	No	0	0
1103	NCA02	70 SAMUEL STREET TEMPE 2044	F 1	SW	RES	55	50	43	40	44	42	43	41	45	42	41	39	No	No	No	No	No	No	No	No	No	No	No	No	No	0	0	45	42	No	0	0
1103	NCA02	70 SAMUEL STREET TEMPE 2044	GF	NE	RES	55	50	47	44	48	46	47	44	49	46	45	43	No	No	No	No	No	No	No	Yes	No	No	No	No	No	0	0	49	46	No	0	0
1103	NCA02	70 SAMUEL STREET TEMPE 2044	F 1	NE	RES	55	50	48	45	50	47	48	45	50	48	46	44	No	No	No	No	No	No	No	Yes	No	No	No	No	No	0	0	50	48	No	0	0
1103	NCA02	70 SAMUEL STREET TEMPE 2044	GF	NW	RES	55	50	41	38	42	40	41	39	43	40	38	36	No	No	No	No	No	No	No	No	No	No	No	No	No	0	0	43	40	No	0	0
1103	NCA02	70 SAMUEL STREET TEMPE 2044	F 1	NW	RES	55	50	45	42	46	44	45	42	47	44	43	41	No	No	No	No	No	No	No	No	No	No	No	No	No	0	0	47	44	No	0	0
1104	NCA02	51 TERRY STREET TEMPE 2044	GF	SE	RES	55	50	52	49	53	50	52	50	54	51	49	47	No	No	No	No	No	Yes	No	No	No	No	No	No	No	0	0	54	51	No	0	0
1104	NCA02	51 TERRY STREET TEMPE 2044	GF	NE	RES	55	50	52	50	53	51	53	50	54	51	49	47	No	Yes	No	No	No	Yes	No	No	No	No	No	No	No	0	0	54	51	No	0	0
1104	NCA02	51 TERRY STREET TEMPE 2044	GF	SW	RES	55	50	50	47	50	47	50	47	50	48	44	42	No	No	No	No	No	No	No	No	No	No	No	No	No	0	0	50	48	No	0	0
1104	NCA02	51 TERRY STREET TEMPE 2044	GF	SE	RES	55	50	49	46	49	46	49	46	49	47	43	40	No	No	No	No	No	No	No	No	No	No	No	No	No	0	0	49	47	No	0	0
1106	NCA02	68 TERRY STREET TEMPE 2044	GF	NW	RES	55	50	43	40	45	42	43	41	45	42	41	39	No	No	No	No	No	No	No	No	No	No	No	No	No	0	0	45	42	No	0	0
1106	NCA02	68 TERRY STREET TEMPE 2044	GF	SW	RES	55	50	47	44	48	45	47	44	48	46	44	41	No	No	No	No	No	No	No	No	No	No	No	No	No	0	0	48	46	No	0	0
1106	NCA02	68 TERRY STREET TEMPE 2044	GF	SE	RES	55	50	41	39	43	40	42	39	43	40	39	36	No	No	No	No	No	No	No	No	No	No	No	No	No	0	0	43	40	No	0	0
1106	NCA02	68 TERRY STREET TEMPE 2044	GF	NE	RES	55	50	49	46	50	47	49	46	50	48	46	44	No	No	No	No	No	No	No	No	No	No	No	No	No	0	0	50	48	No	0	0
1108	NCA02	16 PARK ROAD SYDENHAM 2044	GF	NE	RES	55	50	53	50	54	51	53	51	54	52	49	47	No	Yes	No	No	No	Yes	No	No	No	No	No	No	No	0	0	54	52	No	0	0
1108	NCA02	16 PARK ROAD SYDENHAM 2044	GF	SW	RES	55	50	58	55	58	55	58	55	58	55	48	46	Yes	Yes	No	No	Yes	Yes	No	No	No	No	No	No	No	0	0	58	55	No	0	0
1108	NCA02	16 PARK ROAD SYDENHAM 2044	GF	SE	RES	55	50	48	45	48	46	48	45	49	46	43	41	No	No	No	No	No	No	No	No	No	No	No	No	No	0	0	49	46	No	0	0
1109	NCA02	49 TERRY STREET TEMPE 2044	GF	NE	RES	55	50	52	49	53	50	52	50	53	51	49	47	No	No	No	No	No	Yes	No	No	No	No	No	No	No	0	0	53	51	No	0	0
1109	NCA02	49 TERRY STREET TEMPE 2044	F 1	NE	RES	55	50	53	51	54	52	53	51	55	52	51	49	No	Yes	No	No	No	Yes	No	No	No	No	No	No	No	0	0	55	52	No	0	0
1109	NCA02	49 TERRY STREET TEMPE 2044	F 1	NW	RES	55	50	48	45	49	47	48	45	50	47	46	44	No	No	No	No	No	No	No	No	No	No	No	No	No	0	0	50	47	No	0	0
1109	NCA02	49 TERRY STREET TEMPE 2044	GF	SW	RES	55	50	50	47	50	47	50	47	50	47	43	41	No	No	No	No	No	No	No	No	No	No	No	No	No	0	0	50	47	No	0	0
1109	NCA02	49 TERRY STREET TEMPE 2044	F 1	SW	RES	55	50	51	48	51	49	51	49	52	49	46	43	No	No	No	No	No	No	No	No	No	No	No	No	No	0	0	52	49	No	0	0
1110	NCA02	69 SAMUEL STREET TEMPE 2044	GF	SE	RES	55	50	46	43	48	45	46	44	48	46	45	43	No	No	No	Yes	No	No	Yes	Yes	No	No	No	No	No	0	0	48	46	No	0	0
1110	NCA02	69 SAMUEL STREET TEMPE 2044	GF	NE	RES	55	50	48	45	49	46	48	45	50	47	44	42	No	No	No	No	No	No	Yes	Yes	No	No	No	No	No	0	0	50	47	No	0	0
1110	NCA02	69 SAMUEL STREET TEMPE 2044	GF	NE	RES	55	50	47	44	49	46	47	45	49	47	46	44	No	No	No	No	No	No	No	Yes	No	No	No	No	No	0	0	49	47	No	0	0
1110	NCA02	69 SAMUEL STREET TEMPE 2044	GF	SW	RES	55	50	44	41	45	42	44	41	45	43	41	39	No	No	No	No	No	No	No	No	No	No	No	No	No	0	0	45	43	No	0	0
1110	NCA02	69 SAMUEL STREET TEMPE 2044	GF	NW	RES	55	50	43	41	45	42	44	41	45	43	41	39	No	No	No	No	No	No	No	No	No	No	No	No	No	0	0	45	43	No	0	0
1110	NCA02	69 SAMUEL STREET TEMPE 2044	GF	SW	RES	55	50	48	45	48	46	48	45	49	46	43	41	No	No	No	No	No	No	No	No	No	No	No	No	No	0	0	49	46	No	0	0
1112	NCA02	66 TERRY STREET TEMPE 2044	GF	NW	RES	55	50	42	40	44	41	43	40	44	41	40	37	No	No	No	No	No	No	No	No	No	No	No	No	No	0	0	44	41	No	0	0
1112	NCA02	66 TERRY STREET TEMPE 2044	F 1	NW	RES	55	50	47	44	48	46	47	45	49	46	45	43	No	No	No	No	No	No	No	No	No	No	No	No	No	0	0	49	46	No	0	0
1112	NCA02	66 TERRY STREET TEMPE 2044	GF	SW	RES	55	50	46	44	47	45	47	44	48	45	43	41	No	No	No	No	No	No	No	No	No	No	No	No	No	0	0	48	45	No	0	0
1112	NCA02	66 TERRY STREET TEMPE 2044	F 1	SW	RES	55	50	48	46	50	47	49	46	50	48	46	44	No	No	No	No	No	No	No	No	No	No	No	No	No	0	0	50	48	No	0	0
1112	NCA02	66 TERRY STREET TEMPE 2044	GF	SE	RES	55	50	46	43	47	44	46	44	47	45	43	40	No	No	No	No	No	No	No	No	No	No	No	No	No	0	0	47	45	No	0	0
1112	NCA02	66 TERRY STREET TEMPE 2044	F 1	SE	RES	55	50	47	45	49	46	48	45	49	47	45	43	No	No	No	No	No	No	No	No	No	No	No	No	No	0	0	49	47	No	0	0
1112	NCA02	66 TERRY STREET TEMPE 2044	GF	NE	RES	55	50	49	46	50	47	49	47	51	48	46	44	No	No	No	No	No	No	No	No	No	No	No	No	No	0	0	51	48	No	0	0
1112	NCA02	66 TERRY STREET TEMPE 2044	F 1	NE	RES	55	50	51	48	52	49	51	48	52	50	48	46	No	No	No	No	No	No	No	No	No	No	No	No	No	0	0	52	50	No	0	0
1114	NCA02	66 SAMUEL STREET TEMPE 2044	GF	NW	RES	55	50	38	36	40	37	39	36	40	37	36	33	No	No	No	No	No	No	No	No	No	No	No	No	No	0	0	40	37	No	0	0
1114	NCA02	66 SAMUEL STREET TEMPE 2044	F 1	NW	RES	55	50	41	38	43	40	41	39	43	40	39	37	No	No	No	No	No	No	No	No	No	No	No	No	No	0	0	43	40	No	0	0
1114	NCA02	66 SAMUEL STREET TEMPE 2044	GF	SW	RES	55	50	44	41	45	42	44	41	45	43	41	39	No	No	No	No	No	No	No	No	No	No	No	No	No	0	0	45	43	No	0	0
1114	NCA02	66 SAMUEL STREET TEMPE 2044	F 1	SW	RES	55	50	45	42	46	44	45	42	47	44	43	40	No	No	No	No	No	No	No	No	No	No	No	No	No	0	0	47	44	No	0	0
1114	NCA02	66 SAMUEL STREET TEMPE 2044	GF	SE	RES	55	50	42	39	43	40	42	39	43	41	39	37	No	No	No	No	No	No	No	No	No	No	No	No	No	0	0	43	41	No	0	0
1114	NCA02	66 SAMUEL STREET TEMPE 2044	F 1	SE	RES	55	50	46	43	48	45	46	43	48	46	45	42	No	No	No	No	No	No	Yes	Yes	No	No	No	No	No	0	0	48	46	No	0	0
1114	NCA02	66 SAMUEL STREET TEMPE 2044	GF	NE	RES	55	50	44	42	47	44	44	42	47	45	44	42	No	No	Yes	Yes	No	No	Yes	Yes	No	No	No	No	No	0	0	47	45	No	0	0
1114	NCA02	66 SAMUEL STREET TEMPE 2044	F 1	NE	RES	55	50	47	44	49	46	47	44	49	47	46	44	No	No	Yes	Yes	No	No	Yes	Yes	No	No	No	No	No	0	0	49	47	No	0	0
1114	NCA02	66 SAMUEL STREET TEMPE 2044	GF	NE	RES	55	50	44	41	46	44	44	42	47	44	44	42	No	No	Yes	Yes	No	No	Yes	Yes	No	No	No	No	No	0	0	47	44	No	0	0
1114	NCA02	66 SAMUEL STREET TEMPE 2044	F 1	NE	RES	55	50	47	44	49	46	47	44	49	47	46	44	No	No	Yes	Yes	No	No	Yes	Yes	No	No	No	No	No	0	0	49	47	No	0	0
1114	NCA02	66 SAMUEL STREET TEMPE 2044	GF	NE	RES	55	50	47	44	48	46	47	44	49	46	45	43	No	No	No	No	No	No	No	Yes	No	No	No	No	No	0	0	49	46	No	0	0
1114	NCA02	66 SAMUEL STREET TEMPE 2044	F 1	NE	RES	55	50	48	45	50	47	48	46	50	48	46	44	No	No	No	No	No	No	No	Yes	No	No	No	No	No	0	0	50	48	No	0	0
1115	NCA02	51 LYMERSTON STREET TEMPE 2044	GF	SW	RES	55	50	45	42	46	43	45	42	46	43	41	39	No	No	No	No	No	No	No	No	No	No	No	No	No	0	0	46	43	No	0	0
1115	NCA02	51 LYMERSTON STREET TEMPE 2044	F 1	SW	RES	55	50	46	43	47	45	46	44	48	45	43	41	No	No	No	No	No	No	No	No	No	No	No	No	No	0	0	48	45	No	0	0
1115	NCA02	51 LYMERSTON STREET TEMPE 2044	GF	NE	RES	55	50	45	42	47	44	45	42	47	45	44	42	No	No	Yes	Yes	No	No	Yes	Yes	No	No	No	No	No	0	0	47	45	No	0	0
1115	NCA02	51 LYMERSTON STREET TEMPE 2044	F 1	NE	RES	55	50	46	43	48	45	46	44	49	46	46	43	No	No	Yes	Yes	No	No	Yes	Yes	No	No	No	No	No	0	0	49	46	No	0	0
1116	NCA02	47 TERRY STREET TEMPE 2044	GF	NE	RES	55	50	46	43	48	45	46	43	48	46	45	43	No	No	Yes	Yes	No	No	Yes	Yes	No	No	No	No	No	0	0	48	46	No	0	0
1116	NCA02	47 TERRY STREET TEMPE 2044	F 1	NE	RES	55	50	49	47	51	48	50	47	51	49	48	46	No	No	No	No	No	No	No	Yes	No	No	No	No	No	0	0	51	49	No	0	0
1116	NCA02	47 TERRY STREET TEMPE 2044	GF	SW	RES	55	50	50	47	50	48	50	48	51	48	44	41	No	No	No	No	No	No	No	No	No	No	No	No	No	0	0	51	48	No	0	0
1116	NCA02	47 TERRY STREET TEMPE 2044	F 1	SW	RES	55	50	51	49	52	49	52	49	52	50	46	44	No	No	No	No	No	No	No	No	No	No	No	No	No	0	0	52	50	No	0	0
1117	NCA02	14 PARK ROAD SYDENHAM 2044	GF	NE	RES	55	50	54	51	55	52	54	51	55	52	49	47	No	Yes	No	No	No	Yes	No	No	No	No	No	No	No	0	0	55	52	No	0	0
1117	NCA02	14 PARK ROAD SYDENHAM 2044	GF	NW	RES	55	50	48	45	49	46	48	45	49	46	44	42	No	No	No	No	No	No	No	No	No	No	No	No	No	0	0	49	46	No	0	0
1117	NCA02	14 PARK ROAD SYDENHAM 2044	GF	SW	RES	55	50	48	46	49	46	49	46	50	47	44	42	No	No	No	No	No	No	No	No	No	No	No	No	No	0	0	50	47	No	0	0
1117	NCA02	14 PARK ROAD SYDENHAM 2044	GF	NW	RES	55	50	48	45	49	46	48	46	49	47	44	42	No	No	No	No	No	No	No	No	No	No	No	No	No	0	0	49	47	No	0	0
1117	NCA02	14 PARK ROAD SYDENHAM 2044	GF	SW	RES	55	50	59	56	58	56	59	56	59	56	48	46	Yes	Yes	No	No	Yes	Yes	No	No	No	No	No	No	No	0	0	59	56	No	0	0
1117	NCA02	14 PARK ROAD SYDENHAM 2044	GF	SE	RES	55	50	58	56	58	56	59	56	58	56	48	45	Yes	Yes	No	No	Yes	Yes	No	No	No	No	No	No	No	0	0	58	56	No	0	0
1118	NCA02	64 SAMUEL STREET TEMPE 2044	GF	NE	RES	55	50	47	44	49	46	47	45	49	47	45	43	No	No	No	No	No	No	No	No	No	No	No	No	No	0	0	49	47	No	0	0
1118	NCA02	64 SAMUEL STREET TEMPE 2044	GF	NW	RES	55	50	42	39	43	40	42	39	43	41	39	37	No	No	No	No	No	No	No	No	No	No	No	No	No	0	0	43	41	No	0	0
1118	NCA02	64 SAMUEL STREET TEMPE 2044	GF	SW	RES	55	50	44	41	45	43	44	42	46	43	42	39	No	No	No	No	No	No	No	No	No	No	No	No	No	0	0	46	43	No	0	0
1119	NCA02	49 LYMERSTON STREET TEMPE 2044	GF	SW	RES	55	50	45	42	46	43	45	43	46	44	42	39	No	No	No	No	No	No	No	No	No	No	No	No	No	0	0	46	44	No	0	0
1119	NCA02	49 LYMERSTON STREET TEMPE 2044	F 1	SW	RES	55	50	46	44	48	45	47	44	48	46	44	42	No	No	No	No	No	No	No	No	No	No	No	No	No	0	0	48	46	No	0	0
1119	NCA02	49 LYMERSTON STREET TEMPE 2044	GF	SE	RES	55	50	45	42	47	44	45	43	47	45	44	42	No	No	No	Yes	No	No	Yes	Yes	No	No	No	No	No	0	0	47	45	No	0	0
1119	NCA02	49 LYMERSTON STREET TEMPE 2044	F 1	SE	RES	55	50	47	44	48	46	47	44	49	46	46	43	No	No	No	Yes	No	No	Yes	Yes	No	No	No	No	No	0	0	49	46	No	0	0
1119	NCA02	49 LYMERSTON STREET TEMPE 2044	GF	NE	RES	55	50	45	42	47	44	45	42	47	45	44	42	No	No	No	Yes	No	No	Yes	Yes	No	No	No	No	No	0	0	47	45	No	0	0
1119	NCA02	49 LYMERSTON STREET TEMPE 2044	F 1	NE	RES	55	50	46	43	48	46	46	44	49	46	46	43	No	No	Yes	Yes	No	No	Yes	Yes	No	No	No	No	No	0	0	49	46	No	0	0

Receiver ID	NCA	Residential Receiver Address	Floor	Facade Direction	Receiver Type	Criteria		NBLD Year of Opening		BLD Year of Opening		NBLD Design Year		BLD Design Year		Project Only Design Year		NCG Criteria Exceeded? (YoO)		Does it increase above 2 dB over existing?		NCG Criteria Exceeded? (DY)		Does it increase above 2 dB over existing?		Cumulative Limit Exceeded?		Is it Acute?		Consider for Treatment?	Exceedance	Treatment Package	Final Mitigation Scenario		Consider for Treatment? (After Mitigation)	Exceedance	Treatment Package
						Day	Night	Day	Night	Day	Night	Day	Night	Day	Night	Day	Night	Day	Night	Day	Night	Day	Night	Day	Night	Day	Night	Day	Night	Day	Night				Day	Night			
1120	NCA02	67 SAMUEL STREET TEMPE 2044	GF	NE	RES	55	50	47	44	49	46	47	45	49	47	46	44	No	No	No	No	No	No	Yes	Yes	No	No	No	No	No	0	0	49	47	No	0	0
1120	NCA02	67 SAMUEL STREET TEMPE 2044	GF	NE	RES	55	50	45	42	47	44	45	42	47	45	44	42	No	No	No	Yes	No	No	Yes	Yes	No	No	No	No	No	0	0	47	45	No	0	0
1120	NCA02	67 SAMUEL STREET TEMPE 2044	GF	NE	RES	55	50	46	43	48	45	46	44	49	46	45	43	No	No	Yes	Yes	No	No	Yes	Yes	No	No	No	No	No	0	0	49	46	No	0	0
1120	NCA02	67 SAMUEL STREET TEMPE 2044	GF	SW	RES	55	50	46	43	47	44	46	44	47	44	42	40	No	No	No	No	No	No	No	No	No	No	No	No	No	0	0	47	44	No	0	0
1122	NCA02	43 TERRY STREET TEMPE 2044	GF	NE	RES	55	50	53	50	54	51	53	50	54	52	49	47	No	Yes	No	No	No	Yes	No	No	No	No	No	No	No	0	0	54	52	No	0	0
1122	NCA02	43 TERRY STREET TEMPE 2044	GF	SW	RES	55	50	50	48	51	48	51	48	51	48	44	42	No	No	No	No	No	No	No	No	No	No	No	No	No	0	0	51	48	No	0	0
1123	NCA02	62 SAMUEL STREET TEMPE 2044	GF	NE	RES	55	50	47	45	49	46	48	45	49	47	45	43	No	No	No	No	No	No	No	No	No	No	No	No	No	0	0	49	47	No	0	0
1123	NCA02	62 SAMUEL STREET TEMPE 2044	GF	SW	RES	55	50	44	41	45	42	44	41	45	43	41	38	No	No	No	No	No	No	No	No	No	No	No	No	No	0	0	45	43	No	0	0
1124	NCA02	12 PARK ROAD SYDENHAM 2044	GF	NE	RES	55	50	54	51	55	52	55	52	55	53	49	47	No	Yes	No	No	No	Yes	No	No	No	No	No	No	No	0	0	55	53	No	0	0
1124	NCA02	12 PARK ROAD SYDENHAM 2044	GF	SW	RES	55	50	59	56	58	56	59	56	58	56	47	44	Yes	Yes	No	No	Yes	Yes	No	No	No	No	No	No	No	0	0	58	56	No	0	0
1126	NCA02	47 LYMERSTON STREET TEMPE 2044	GF	SE	RES	55	50	42	39	43	40	42	40	44	41	39	37	No	No	No	No	No	No	No	No	No	No	No	No	No	0	0	44	41	No	0	0
1126	NCA02	47 LYMERSTON STREET TEMPE 2044	GF	NE	RES	55	50	45	42	47	44	45	42	47	45	44	42	No	No	No	Yes	No	No	Yes	Yes	No	No	No	No	No	0	0	47	45	No	0	0
1126	NCA02	47 LYMERSTON STREET TEMPE 2044	GF	SW	RES	55	50	45	42	46	44	45	43	47	44	42	40	No	No	No	No	No	No	No	No	No	No	No	No	No	0	0	47	44	No	0	0
1128	NCA02	62 TERRY STREET TEMPE 2044	GF	NW	RES	55	50	40	38	41	39	41	38	42	39	37	35	No	No	No	No	No	No	No	No	No	No	No	No	No	0	0	42	39	No	0	0
1128	NCA02	62 TERRY STREET TEMPE 2044	F 1	NW	RES	55	50	43	40	44	42	43	41	45	42	40	38	No	No	No	No	No	No	No	No	No	No	No	No	No	0	0	45	42	No	0	0
1128	NCA02	62 TERRY STREET TEMPE 2044	GF	SW	RES	55	50	44	41	45	42	44	42	45	43	40	38	No	No	No	No	No	No	No	No	No	No	No	No	No	0	0	45	43	No	0	0
1128	NCA02	62 TERRY STREET TEMPE 2044	F 1	SW	RES	55	50	47	44	48	45	47	45	49	46	44	42	No	No	No	No	No	No	No	No	No	No	No	No	No	0	0	49	46	No	0	0
1128	NCA02	62 TERRY STREET TEMPE 2044	GF	NE	RES	55	50	49	47	51	48	50	47	51	48	46	44	No	No	No	No	No	No	No	No	No	No	No	No	No	0	0	51	48	No	0	0
1128	NCA02	62 TERRY STREET TEMPE 2044	F 1	NE	RES	55	50	51	48	52	49	51	49	52	50	48	46	No	No	No	No	No	No	No	No	No	No	No	No	No	0	0	52	50	No	0	0
1130	NCA02	60 SAMUEL STREET TEMPE 2044	GF	NE	RES	55	50	48	45	49	46	48	45	49	47	45	43	No	No	No	No	No	No	No	No	No	No	No	No	No	0	0	49	47	No	0	0
1130	NCA02	60 SAMUEL STREET TEMPE 2044	GF	SW	RES	55	50	42	40	44	41	43	40	44	41	40	37	No	No	No	No	No	No	No	No	No	No	No	No	No	0	0	44	41	No	0	0
1130	NCA02	60 SAMUEL STREET TEMPE 2044	GF	SE	RES	55	50	39	37	41	38	40	37	41	38	37	34	No	No	No	No	No	No	No	No	No	No	No	No	No	0	0	41	38	No	0	0
1132	NCA02	65 SAMUEL STREET TEMPE 2044	GF	SE	RES	55	50	43	41	44	42	44	41	45	42	40	38	No	No	No	No	No	No	No	No	No	No	No	No	No	0	0	45	42	No	0	0
1132	NCA02	65 SAMUEL STREET TEMPE 2044	F 1	SE	RES	55	50	47	44	48	45	47	44	48	46	44	42	No	No	No	No	No	No	No	No	No	No	No	No	No	0	0	48	46	No	0	0
1132	NCA02	65 SAMUEL STREET TEMPE 2044	GF	NE	RES	55	50	46	43	48	46	46	44	49	46	46	44	No	No	Yes	Yes	No	No	Yes	Yes	No	No	No	No	No	0	0	49	46	No	0	0
1132	NCA02	65 SAMUEL STREET TEMPE 2044	F 1	NE	RES	55	50	48	46	50	48	49	46	51	48	48	45	No	No	No	Yes	No	No	Yes	Yes	No	No	No	No	No	0	0	51	48	No	0	0
1132	NCA02	65 SAMUEL STREET TEMPE 2044	F 1	NW	RES	55	50	45	43	47	44	46	43	47	45	43	41	No	No	No	No	No	No	No	No	No	No	No	No	No	0	0	47	45	No	0	0
1132	NCA02	65 SAMUEL STREET TEMPE 2044	GF	SW	RES	55	50	46	43	47	44	46	43	47	44	42	39	No	No	No	No	No	No	No	No	No	No	No	No	No	0	0	47	44	No	0	0
1132	NCA02	65 SAMUEL STREET TEMPE 2044	F 1	SW	RES	55	50	48	45	49	46	48	45	49	47	45	43	No	No	No	No	No	No	No	No	No	No	No	No	No	0	0	49	47	No	0	0
1133	NCA02	10 PARK ROAD SYDENHAM 2044	GF	SW	RES	55	50	59	56	59	56	59	57	59	56	46	44	Yes	Yes	No	No	Yes	Yes	No	No	No	No	No	No	No	0	0	59	56	No	0	0
1133	NCA02	10 PARK ROAD SYDENHAM 2044	F 1	SW	RES	55	50	60	57	60	57	60	58	60	57	49	47	Yes	Yes	No	No	Yes	Yes	No	No	No	No	No	No	No	0	0	60	57	No	0	0
1133	NCA02	10 PARK ROAD SYDENHAM 2044	GF	SE	RES	55	50	50	47	50	48	50	47	51	48	44	42	No	No	No	No	No	No	No	No	No	No	No	No	No	0	0	51	48	No	0	0
1133	NCA02	10 PARK ROAD SYDENHAM 2044	F 1	SE	RES	55	50	58	55	58	55	58	55	58	55	49	47	Yes	Yes	No	No	Yes	Yes	No	No	No	No	No	No	No	0	0	58	55	No	0	0
1133	NCA02	10 PARK ROAD SYDENHAM 2044	GF	NE	RES	55	50	55	52	55	52	55	52	55	53	49	47	No	Yes	No	No	No	Yes	No	No	No	No	No	No	No	0	0	55	53	No	0	0
1133	NCA02	10 PARK ROAD SYDENHAM 2044	F 1	NE	RES	55	50	56	54	57	54	57	54	57	55	51	49	Yes	Yes	No	No	Yes	Yes	No	No	No	No	No	No	No	0	0	57	55	No	0	0
1134	NCA02	41 TERRY STREET TEMPE 2044	GF	NE	RES	55	50	46	44	48	45	47	44	48	46	44	42	No	No	No	No	No	No	No	No	No	No	No	No	No	0	0	48	46	No	0	0
1134	NCA02	41 TERRY STREET TEMPE 2044	GF	SW	RES	55	50	51	48	51	48	51	48	51	49	45	42	No	No	No	No	No	No	No	No	No	No	No	No	No	0	0	51	49	No	0	0
1135	NCA02	45 LYMERSTON STREET TEMPE 2044	GF	SW	RES	55	50	45	42	46	44	45	43	47	44	42	39	No	No	No	No	No	No	No	No	No	No	No	No	No	0	0	47	44	No	0	0
1135	NCA02	45 LYMERSTON STREET TEMPE 2044	F 1	SW	RES	55	50	47	44	48	45	47	44	49	46	44	42	No	No	No	No	No	No	No	No	No	No	No	No	No	0	0	49	46	No	0	0
1135	NCA02	45 LYMERSTON STREET TEMPE 2044	GF	SE	RES	55	50	41	39	43	40	42	39	43	41	39	37	No	No	No	No	No	No	No	No	No	No	No	No	No	0	0	43	41	No	0	0
1135	NCA02	45 LYMERSTON STREET TEMPE 2044	F 1	SE	RES	55	50	46	44	48	46	47	44	49	46	45	43	No	No	No	Yes	No	No	Yes	Yes	No	No	No	No	No	0	0	49	46	No	0	0
1135	NCA02	45 LYMERSTON STREET TEMPE 2044	GF	NE	RES	55	50	45	42	47	44	45	43	47	45	44	42	No	No	Yes	Yes	No	No	Yes	Yes	No	No	No	No	No	0	0	47	45	No	0	0
1135	NCA02	45 LYMERSTON STREET TEMPE 2044	F 1	NE	RES	55	50	47	44	49	46	47	44	49	47	46	44	No	No	Yes	Yes	No	No	Yes	Yes	No	No	No	No	No	0	0	49	47	No	0	0
1135	NCA02	45 LYMERSTON STREET TEMPE 2044	GF	NW	RES	55	50	40	37	42	39	40	38	42	39	38	35	No	No	No	No	No	No	No	No	No	No	No	No	No	0	0	42	39	No	0	0
1135	NCA02	45 LYMERSTON STREET TEMPE 2044	F 1	NW	RES	55	50	44	42	46	43	45	42	46	44	42	40	No	No	No	No	No	No	No	No	No	No	No	No	No	0	0	46	44	No	0	0
1137	NCA02	3 JOHN STREET TEMPE 2044	GF	SE	RES	55	50	45	43	47	44	46	43	48	45	44	42	No	No	No	No	No	No	Yes	Yes	No	No	No	No	No	0	0	48	45	No	0	0
1137	NCA02	3 JOHN STREET TEMPE 2044	F 1	SE	RES	55	50	46	44	48	45	46	44	49	46	45	43	No	No	No	No	No	No	Yes	Yes	No	No	No	No	No	0	0	49	46	No	0	0
1138	NCA02	39 TERRY STREET TEMPE 2044	GF	SE	RES	55	50	44	42	45	43	45	42	46	43	41	39	No	No	No	No	No	No	No	No	No	No	No	No	No	0	0	46	43	No	0	0
1138	NCA02	39 TERRY STREET TEMPE 2044	GF	NE	RES	55	50	54	51	55	52	54	51	55	52	50	48	No	Yes	No	No	No	Yes	No	No	No	No	No	No	No	0	0	55	52	No	0	0
1138	NCA02	39 TERRY STREET TEMPE 2044	GF	SW	RES	55	50	51	48	51	49	51	49	52	49	45	42	No	No	No	No	No	No	No	No	No	No	No	No	No	0	0	52	49	No	0	0
1139	NCA02	56 TERRY STREET TEMPE 2044	GF	NE	RES	55	50	50	47	51	48	50	47	51	49	47	45	No	No	No	No	No	No	No	No	No	No	No	No	No	0	0	51	49	No	0	0
1139	NCA02	56 TERRY STREET TEMPE 2044	F 1	NE	RES	55	50	52	49	53	50	52	49	53	51	49	47	No	No	No	No	No	Yes	No	No	No	No	No	No	No	0	0	53	51	No	0	0
1139	NCA02	56 TERRY STREET TEMPE 2044	GF	NW	RES	55	50	43	40	44	41	43	41	45	42	40	38	No	No	No	No	No	No	No	No	No	No	No	No	No	0	0	45	42	No	0	0
1139	NCA02	56 TERRY STREET TEMPE 2044	F 1	NW	RES	55	50	48	45	49	46	48	45	49	47	45	43	No	No	No	No	No	No	No	No	No	No	No	No	No	0	0	49	47	No	0	0
1139	NCA02	56 TERRY STREET TEMPE 2044	GF	SW	RES	55	50	47	44	48	45	47	44	48	45	44	41	No	No	No	No	No	No	No	No	No	No	No	No	No	0	0	48	45	No	0	0
1139	NCA02	56 TERRY STREET TEMPE 2044	F 1	SW	RES	55	50	49	46	50	48	49	47	51	48	47	44	No	No	No	No	No	No	No	No	No	No	No	No	No	0	0	51	48	No	0	0
1139	NCA02	56 TERRY STREET TEMPE 2044	GF	SE	RES	55	50	45	43	46	44	46	43	47	44	42	40	No	No	No	No	No	No	No	No	No	No	No	No	No	0	0	47	44	No	0	0
1139	NCA02	56 TERRY STREET TEMPE 2044	F 1	SE	RES	55	50	49	47	51	48	50	47	51	49	48	45	No	No	No	No	No	No	No	No	No	No	No	No	No	0	0	51	49	No	0	0
1139	NCA02	56 TERRY STREET TEMPE 2044	GF	SW	RES	55	50	45	42	46	43	45	42	46	44	41	39	No	No	No	No	No	No	No	No	No	No	No	No	No	0	0	46	44	No	0	0
1139	NCA02	56 TERRY STREET TEMPE 2044	F 1	SW	RES	55	50	49	47	51	48	50	47	51	49	47	45	No	No	No	No	No	No	No	No	No	No	No	No	No	0	0	51	49	No	0	0
1140	NCA02	6 PARK ROAD SYDENHAM 2044	GF	SW	RES	55	50	59	56	58	56	59	56	58	56	46	44	Yes	Yes	No	No	Yes	Yes	No	No	No	No	No	No	No	0	0	58	56	No	0	0
1140	NCA02	6 PARK ROAD SYDENHAM 2044	GF	NE	RES	55	50	56	53	56	54	56	54	57	54	49	47	Yes	Yes	No	No	Yes	Yes	No	No	No	No	No	No	No	0	0	57	54	No	0	0
1141	NCA02	59 SAMUEL STREET TEMPE 2044	GF	NE	RES	55	50	47	44	49	46	47	45	49	47	46	44	No	No	No	Yes	No	No	Yes	Yes	No	No	No	No	No	0	0	49	47	No	0	0
1141	NCA02	59 SAMUEL STREET TEMPE 2044	F 1	NE	RES	55	50	49	46	51	48	49	47	51	49	48	46	No	No	No	No	No	No	Yes	Yes	No	No	No	No	No	0	0	51	49	No	0	0
1141	NCA02	59 SAMUEL STREET TEMPE 2044	GF	NW	RES	55	50	42	39	43	40	42	40	43	41	39	36	No	No	No	No	No	No	No	No	No	No	No	No	No	0	0	43	41	No	0	0
1141	NCA02	59 SAMUEL STREET TEMPE 2044	F 1	NW	RES	55	50	45	43	47	44	46	43	47	44	43	41	No	No	No	No	No	No	No	No	No	No	No	No	No	0	0	47	44	No	0	0
1141	NCA02	59 SAMUEL STREET TEMPE 2044	GF	NW	RES	55	50	42	39	43	40	42	39	43	40	39	36	No	No	No	No	No	No	No	No	No	No	No	No	No	0	0	43	40	No	0	0
1141	NCA02	59 SAMUEL STREET TEMPE 2044	F 1	NW	RES	55	50	45	42	46	44	45	43	47	44	43	40	No	No	No	No	No	No	No	No	No	No	No	No	No	0	0	47	44	No	0	0
1141	NCA02	59 SAMUEL STREET TEMPE 2044	GF	SW	RES	55	50	48	45	48	46	48	46	49	46	42	40	No	No	No	No	No	No	No	No	No	No	No	No	No	0	0	49	46	No	0	0
1141	NCA02	59 SAMUEL STREET TEMPE 2044	F 1	SW	RES	55	50	50	47	50	48	50	47	51	48	45	43	No	No	No	No	No	No	No	No	No	No	No	No	No	0	0	51	48	No	0	0
1142	NCA02	56 SAMUEL STREET TEMPE 2044	GF	NW	RES	55	50	41	38	42	39	41	38	42	40	38	35	No	No	No	No	No	No	No	No	No	No	No	No	No	0	0	42	40	No	0	0
1142	NCA02	56 SAMUEL STREET TEMPE 2044	F 1	NW	RES	55	50	44	42	46	43	44	42	46	44	42	40	No	No	No	No	No	No	No	No	No	No	No	No	No	0	0	46	44	No	0	0
1142	NCA02	56 SAMUEL STREET TEMPE 2044	GF	SW	RES	55	50	44	42	46	43	45	42	46	43	42	39	No	No	No	No	No	No	No	No	No	No	No	No	No	0	0	46	43	No	0	0
1142	NCA02	56 SAMUEL STREET TEMPE 2044	F 1	SW	RES	55	50	46	43	48	45	46	44	48	45	44	42	No	No	No	No	No	No	No	No	No	No	No	No	No	0	0	48	45	No	0	0
1142	NCA02	56 SAMUEL STREET TEMPE 2044	GF	SE	RES	55	50	41	38	42	39	41	39	42	40	38	36	No	No	No	No	No	No	No	No	No	No	No	No	No	0	0	42	40	No	0	0
1142	NCA02	56 SAMUEL STREET TEMPE 2044	F 1	SE	RES	55	50	45	42	46	44	45	43	47	44	43	41	No	No	No	No	No	No	No	No	No	No	No	No	No	0	0	47	44	No	0	0
1142	NCA02	56 SAMUEL STREET TEMPE 2044	GF	NE	RES	55	50	48	45	49	46	48	45	49	47	45	43	No	No	No	No	No	No	No	No	No	No	No	No	No	0	0	49	47	No	0	0
1142	NCA02	56 SAMUEL STREET TEMPE 2044	F 1	NE	RES	55	50	49	46	51	48	49	47	51	48	47	45	No	No	No	No	No	No	No	No	No	No	No	No	No	0	0	51	48	No	0	0
1143	NCA02	43 LYMERSTON STREET TEMPE 2044	GF	NE	RES	55	50	45	43	47	45	46	43	48	45	44	42	No	No	No	Yes	No	No	Yes	Yes	No	No	No	No	No	0	0	48	45	No	0	0
1143	NCA02	43 LYMERSTON STREET TEMPE 2044	GF	NW	RES	55	50	42	39	43	40	42	39	43	41	39	37	No	No	No	No	No	No	No	No	No	No	No	No	No	0	0	43	41	No	0	0
1143	NCA02	43 LYMERSTON STREET TEMPE 2044	GF	SW	RES	55	50	46	43	47	44	46	43	47	44	43	40	No	No	No	No	No	No	No	No	No	No	No	No	No	0	0	47	44	No	0	0
1146	NCA02	5 JOHN STREET TEMPE 2044	GF	SE	RES	55	50	45	43	47	44	46	43	47	45	44	41	No	No	No	No	No	No	No	No	No	No	No	No	No	0	0	47	45	No	0	0
1146	NCA02	5 JOHN STREET TEMPE 2044	F 1	SE	RES	55	50	46	44	48	45	47	44	49	46	45	43	No	No	No	No	No	No	Yes	Yes	No	No	No	No	No	0	0	49	46	No	0	0
1148	NCA02	54 SAMUEL STREET TEMPE 2044	GF	NW	RES	55	50	42	39	43	40	42	40	44	41	39	37	No	No	No	No	No	No	No	No	No	No	No	No	No	0	0	44	41	No	0	0
1148	NCA02	54 SAMUEL STREET TEMPE 2044	GF	SW	RES	55	50	45	42	46	43	45	43	46	44	42	39	No	No	No	No	No	No	No	No	No	No	No	No	No	0	0	46	44	No	0	0

Receiver ID	NCA	Residential Receiver Address	Floor	Facade Direction	Receiver Type	Criteria		NBLD Year of Opening		BLD Year of Opening		NBLD Design Year		BLD Design Year		Project Only Design Year		NCG Criteria Exceeded? (YoO)		Does it increase above 2 dB over existing?		NCG Criteria Exceeded? (DY)		Does it increase above 2 dB over existing?		Cumulative Limit Exceeded?		Is it Acute?		Consider for Treatment?	Exceedance	Treatment Package	Final Mitigation Scenario		Consider for Treatment? (After Mitigation)	Exceedance	Treatment Package
						Day	Night	Day	Night	Day	Night	Day	Night	Day	Night	Day	Night	Day	Night	Day	Night	Day	Night	Day	Night	Day	Night	Day	Night	Day	Night				Day	Night			
1148	NCA02	54 SAMUEL STREET TEMPE 2044	GF	SE	RES	55	50	43	40	44	41	43	41	45	42	40	38	No	No	No	No	No	No	No	No	No	No	No	No	No	0	0	45	42	No	0	0
1148	NCA02	54 SAMUEL STREET TEMPE 2044	GF	NE	RES	55	50	48	45	49	46	48	45	49	47	45	43	No	No	No	No	No	No	No	No	No	No	No	No	No	0	0	49	47	No	0	0
1149	NCA02	54 TERRY STREET TEMPE 2044	GF	SE	RES	55	50	43	40	44	41	43	40	44	41	39	37	No	No	No	No	No	No	No	No	No	No	No	No	No	0	0	44	41	No	0	0
1149	NCA02	54 TERRY STREET TEMPE 2044	GF	SE	RES	55	50	45	42	46	43	45	43	47	44	42	40	No	No	No	No	No	No	No	No	No	No	No	No	No	0	0	47	44	No	0	0
1149	NCA02	54 TERRY STREET TEMPE 2044	GF	SE	RES	55	50	45	42	47	44	45	43	47	45	44	42	No	No	No	No	No	No	No	Yes	No	No	No	No	No	0	0	47	45	No	0	0
1149	NCA02	54 TERRY STREET TEMPE 2044	GF	NE	RES	55	50	50	48	51	49	51	48	52	49	47	45	No	No	No	No	No	No	No	No	No	No	No	No	No	0	0	52	49	No	0	0
1149	NCA02	54 TERRY STREET TEMPE 2044	GF	SW	RES	55	50	46	43	47	44	46	44	47	45	43	41	No	No	No	No	No	No	No	No	No	No	No	No	No	0	0	47	45	No	0	0
1150	NCA02	4 PARK ROAD SYDENHAM 2044	GF	SE	RES	55	50	51	48	51	48	51	48	51	49	45	43	No	No	No	No	No	No	No	No	No	No	No	No	No	0	0	51	49	No	0	0
1150	NCA02	4 PARK ROAD SYDENHAM 2044	GF	NE	RES	55	50	57	54	57	54	57	54	57	54	48	46	Yes	Yes	No	No	Yes	Yes	No	No	No	No	No	No	No	0	0	57	54	No	0	0
1150	NCA02	4 PARK ROAD SYDENHAM 2044	GF	SW	RES	55	50	56	54	56	53	56	54	56	54	45	42	Yes	Yes	No	No	Yes	Yes	No	No	No	No	No	No	No	0	0	56	54	No	0	0
1151	NCA02	57 SAMUEL STREET TEMPE 2044	GF	SW	RES	55	50	49	46	49	46	49	46	49	47	43	40	No	No	No	No	No	No	No	No	No	No	No	No	No	0	0	49	47	No	0	0
1151	NCA02	57 SAMUEL STREET TEMPE 2044	F 1	SW	RES	55	50	50	48	51	48	51	48	51	49	46	44	No	No	No	No	No	No	No	No	No	No	No	No	No	0	0	51	49	No	0	0
1151	NCA02	57 SAMUEL STREET TEMPE 2044	GF	NE	RES	55	50	46	44	48	46	47	44	49	46	45	44	No	No	No	Yes	No	No	Yes	Yes	No	No	No	No	No	0	0	49	46	No	0	0
1151	NCA02	57 SAMUEL STREET TEMPE 2044	F 1	NE	RES	55	50	49	46	51	48	49	47	51	49	48	46	No	No	No	No	No	No	Yes	Yes	No	No	No	No	No	0	0	51	49	No	0	0
1151	NCA02	57 SAMUEL STREET TEMPE 2044	GF	NW	RES	55	50	43	40	44	41	43	40	44	42	40	37	No	No	No	No	No	No	No	No	No	No	No	No	No	0	0	44	42	No	0	0
1151	NCA02	57 SAMUEL STREET TEMPE 2044	F 1	NW	RES	55	50	47	44	48	46	47	45	49	46	45	43	No	No	No	No	No	No	No	No	No	No	No	No	No	0	0	49	46	No	0	0
1151	NCA02	57 SAMUEL STREET TEMPE 2044	GF	NW	RES	55	50	42	39	43	41	42	40	44	41	39	37	No	No	No	No	No	No	No	No	No	No	No	No	No	0	0	44	41	No	0	0
1151	NCA02	57 SAMUEL STREET TEMPE 2044	F 1	NW	RES	55	50	47	44	48	45	47	44	48	46	44	42	No	No	No	No	No	No	No	No	No	No	No	No	No	0	0	48	46	No	0	0
1152	NCA02	37 TERRY STREET TEMPE 2044	GF	NE	RES	55	50	53	50	54	51	53	51	54	51	48	46	No	Yes	No	No	No	Yes	No	No	No	No	No	No	No	0	0	54	51	No	0	0
1152	NCA02	37 TERRY STREET TEMPE 2044	GF	NW	RES	55	50	46	43	47	44	46	44	47	45	43	41	No	No	No	No	No	No	No	No	No	No	No	No	No	0	0	47	45	No	0	0
1152	NCA02	37 TERRY STREET TEMPE 2044	GF	SW	RES	55	50	52	49	52	49	52	50	52	50	45	43	No	No	No	No	No	No	No	No	No	No	No	No	No	0	0	52	50	No	0	0
1153	NCA02	41 LYMERSTON STREET TEMPE 2044	GF	NE	RES	55	50	44	41	45	43	44	41	46	43	42	40	No	No	No	No	No	No	Yes	Yes	No	No	No	No	No	0	0	46	43	No	0	0
1153	NCA02	41 LYMERSTON STREET TEMPE 2044	GF	NE	RES	55	50	44	41	46	43	44	42	46	44	43	41	No	No	No	Yes	No	No	Yes	Yes	No	No	No	No	No	0	0	46	44	No	0	0
1153	NCA02	41 LYMERSTON STREET TEMPE 2044	GF	NE	RES	55	50	45	42	47	44	45	43	47	45	44	42	No	No	No	Yes	No	No	Yes	Yes	No	No	No	No	No	0	0	47	45	No	0	0
1153	NCA02	41 LYMERSTON STREET TEMPE 2044	GF	SW	RES	55	50	46	43	47	44	46	43	47	44	42	40	No	No	No	No	No	No	No	No	No	No	No	No	No	0	0	47	44	No	0	0
1156	NCA02	35 TERRY STREET TEMPE 2044	GF	NE	RES	55	50	54	51	54	51	54	51	54	52	48	46	No	Yes	No	No	No	Yes	No	No	No	No	No	No	No	0	0	54	52	No	0	0
1156	NCA02	35 TERRY STREET TEMPE 2044	GF	SW	RES	55	50	52	49	52	50	52	50	53	50	45	43	No	No	No	No	No	No	No	No	No	No	No	No	No	0	0	53	50	No	0	0
1157	NCA02	55 SAMUEL STREET TEMPE 2044	GF	NE	RES	55	50	47	44	48	46	47	44	49	46	45	43	No	No	No	No	No	No	Yes	Yes	No	No	No	No	No	0	0	49	46	No	0	0
1157	NCA02	55 SAMUEL STREET TEMPE 2044	F 1	NE	RES	55	50	49	46	51	48	49	47	51	49	48	46	No	No	No	No	No	No	No	Yes	No	No	No	No	No	0	0	51	49	No	0	0
1157	NCA02	55 SAMUEL STREET TEMPE 2044	GF	NW	RES	55	50	43	40	44	41	43	41	44	42	39	37	No	No	No	No	No	No	No	No	No	No	No	No	No	0	0	44	42	No	0	0
1157	NCA02	55 SAMUEL STREET TEMPE 2044	F 1	NW	RES	55	50	47	44	48	45	47	44	48	46	44	42	No	No	No	No	No	No	No	No	No	No	No	No	No	0	0	48	46	No	0	0
1157	NCA02	55 SAMUEL STREET TEMPE 2044	GF	NE	RES	55	50	44	41	44	42	44	41	45	42	40	38	No	No	No	No	No	No	No	No	No	No	No	No	No	0	0	45	42	No	0	0
1157	NCA02	55 SAMUEL STREET TEMPE 2044	F 1	NE	RES	55	50	47	44	49	46	47	45	49	46	45	43	No	No	No	No	No	No	No	No	No	No	No	No	No	0	0	49	46	No	0	0
1157	NCA02	55 SAMUEL STREET TEMPE 2044	GF	SW	RES	55	50	49	46	49	47	49	47	50	47	43	40	No	No	No	No	No	No	No	No	No	No	No	No	No	0	0	50	47	No	0	0
1157	NCA02	55 SAMUEL STREET TEMPE 2044	F 1	SW	RES	55	50	51	48	51	48	51	48	51	49	46	43	No	No	No	No	No	No	No	No	No	No	No	No	No	0	0	51	49	No	0	0
1157	NCA02	55 SAMUEL STREET TEMPE 2044	GF	SE	RES	55	50	47	44	48	45	47	44	48	46	44	42	No	No	No	No	No	No	No	No	No	No	No	No	No	0	0	48	46	No	0	0
1157	NCA02	55 SAMUEL STREET TEMPE 2044	F 1	SE	RES	55	50	49	47	51	48	49	47	51	49	48	45	No	No	No	No	No	No	No	No	No	No	No	No	No	0	0	51	49	No	0	0
1158	NCA02	52 SAMUEL STREET TEMPE 2044	GF	NW	RES	55	50	44	42	46	43	45	42	46	43	42	39	No	No	No	No	No	No	No	No	No	No	No	No	No	0	0	46	43	No	0	0
1158	NCA02	52 SAMUEL STREET TEMPE 2044	GF	SW	RES	55	50	46	43	47	44	46	43	47	44	43	40	No	No	No	No	No	No	No	No	No	No	No	No	No	0	0	47	44	No	0	0
1158	NCA02	52 SAMUEL STREET TEMPE 2044	GF	NE	RES	55	50	49	46	50	47	49	46	50	48	46	43	No	No	No	No	No	No	No	No	No	No	No	No	No	0	0	50	48	No	0	0
1159	NCA02	50 TERRY STREET TEMPE 2044	GF	NE	RES	55	50	48	45	49	47	48	46	50	47	46	44	No	No	No	No	No	No	No	No	No	No	No	No	No	0	0	50	47	No	0	0
1159	NCA02	50 TERRY STREET TEMPE 2044	GF	NE	RES	55	50	48	46	50	47	49	46	50	48	47	45	No	No	No	No	No	No	No	No	No	No	No	No	No	0	0	50	48	No	0	0
1159	NCA02	50 TERRY STREET TEMPE 2044	GF	NW	RES	55	50	44	41	45	42	44	41	45	43	41	38	No	No	No	No	No	No	No	No	No	No	No	No	No	0	0	45	43	No	0	0
1159	NCA02	50 TERRY STREET TEMPE 2044	GF	SW	RES	55	50	49	46	49	47	49	47	50	47	44	41	No	No	No	No	No	No	No	No	No	No	No	No	No	0	0	50	47	No	0	0
1159	NCA02	50 TERRY STREET TEMPE 2044	GF	SE	RES	55	50	46	43	47	44	46	43	47	45	43	41	No	No	No	No	No	No	No	No	No	No	No	No	No	0	0	47	45	No	0	0
1161	NCA02	9 JOHN STREET TEMPE 2044	GF	SE	RES	55	50	45	43	47	44	46	43	47	45	44	41	No	No	No	No	No	No	No	No	No	No	No	No	No	0	0	47	45	No	0	0
1161	NCA02	9 JOHN STREET TEMPE 2044	F 1	SE	RES	55	50	46	44	48	45	47	44	49	46	45	43	No	No	No	No	No	No	Yes	Yes	No	No	No	No	No	0	0	49	46	No	0	0
1162	NCA02	39 LYMERSTON STREET TEMPE 2044	GF	NE	RES	55	50	45	42	47	44	45	43	47	45	44	42	No	No	No	Yes	No	No	Yes	Yes	No	No	No	No	No	0	0	47	45	No	0	0
1162	NCA02	39 LYMERSTON STREET TEMPE 2044	F 1	NE	RES	55	50	47	44	49	46	47	44	49	47	46	44	No	No	No	Yes	No	No	Yes	Yes	No	No	No	No	No	0	0	49	47	No	0	0
1162	NCA02	39 LYMERSTON STREET TEMPE 2044	GF	SW	RES	55	50	46	43	47	44	46	43	47	44	42	39	No	No	No	No	No	No	No	No	No	No	No	No	No	0	0	47	44	No	0	0
1162	NCA02	39 LYMERSTON STREET TEMPE 2044	F 1	SW	RES	55	50	47	45	49	46	48	45	49	46	45	42	No	No	No	No	No	No	No	No	No	No	No	No	No	0	0	49	46	No	0	0
1164	NCA02	33 TERRY STREET TEMPE 2044	GF	SE	RES	55	50	48	45	49	46	48	46	49	47	44	42	No	No	No	No	No	No	No	No	No	No	No	No	No	0	0	49	47	No	0	0
1164	NCA02	33 TERRY STREET TEMPE 2044	F 1	SE	RES	55	50	52	49	53	50	52	49	53	50	48	46	No	No	No	No	No	No	No	No	No	No	No	No	No	0	0	53	50	No	0	0
1164	NCA02	33 TERRY STREET TEMPE 2044	GF	NE	RES	55	50	51	48	52	49	51	49	52	50	47	45	No	No	No	No	No	No	No	No	No	No	No	No	No	0	0	52	50	No	0	0
1164	NCA02	33 TERRY STREET TEMPE 2044	F 1	NE	RES	55	50	53	51	54	52	54	51	55	52	50	48	No	Yes	No	No	No	Yes	No	No	No	No	No	No	No	0	0	55	52	No	0	0
1164	NCA02	33 TERRY STREET TEMPE 2044	F 1	NW	RES	55	50	49	46	50	47	49	46	50	48	46	43	No	No	No	No	No	No	No	No	No	No	No	No	No	0	0	50	48	No	0	0
1164	NCA02	33 TERRY STREET TEMPE 2044	GF	SW	RES	55	50	52	50	52	50	53	50	53	50	45	42	No	No	No	No	No	No	No	No	No	No	No	No	No	0	0	53	50	No	0	0
1164	NCA02	33 TERRY STREET TEMPE 2044	F 1	SW	RES	55	50	54	51	54	51	54	52	54	52	47	45	No	Yes	No	No	No	Yes	No	No	No	No	No	No	No	0	0	54	52	No	0	0
1166	NCA02	50 SAMUEL STREET TEMPE 2044	GF	SW	RES	55	50	46	43	46	44	46	43	47	44	42	40	No	No	No	No	No	No	No	No	No	No	No	No	No	0	0	47	44	No	0	0
1166	NCA02	50 SAMUEL STREET TEMPE 2044	GF	SW	RES	55	50	45	42	46	43	45	43	46	44	42	39	No	No	No	No	No	No	No	No	No	No	No	No	No	0	0	46	44	No	0	0
1166	NCA02	50 SAMUEL STREET TEMPE 2044	GF	SW	RES	55	50	45	42	46	43	45	43	46	44	42	39	No	No	No	No	No	No	No	No	No	No	No	No	No	0	0	46	44	No	0	0
1166	NCA02	50 SAMUEL STREET TEMPE 2044	GF	SE	RES	55	50	44	41	45	42	44	42	45	42	40	38	No	No	No	No	No	No	No	No	No	No	No	No	No	0	0	45	42	No	0	0
1166	NCA02	50 SAMUEL STREET TEMPE 2044	GF	SE	RES	55	50	39	36	40	37	39	36	40	37	35	33	No	No	No	No	No	No	No	No	No	No	No	No	No	0	0	40	37	No	0	0
1166	NCA02	50 SAMUEL STREET TEMPE 2044	GF	NE	RES	55	50	45	42	46	44	45	42	47	44	43	42	No	No	No	Yes	No	No	Yes	Yes	No	No	No	No	No	0	0	47	44	No	0	0
1167	NCA02	51 SAMUEL STREET TEMPE 2044	GF	NE	RES	55	50	49	46	50	48	49	47	51	48	47	45	No	No	No	No	No	No	No	No	No	No	No	No	No	0	0	51	48	No	0	0
1167	NCA02	51 SAMUEL STREET TEMPE 2044	GF	NW	RES	55	50	43	40	44	41	43	41	45	42	40	38	No	No	No	No	No	No	No	No	No	No	No	No	No	0	0	45	42	No	0	0
1167	NCA02	51 SAMUEL STREET TEMPE 2044	GF	SW	RES	55	50	46	43	47	44	46	44	47	45	43	40	No	No	No	No	No	No	No	No	No	No	No	No	No	0	0	47	45	No	0	0
1168	NCA02	46 TERRY STREET TEMPE 2044	GF	NE	RES	55	50	51	49	52	50	52	49	53	50	48	46	No	No	No	No	No	No	No	No	No	No	No	No	No	0	0	53	50	No	0	0
1168	NCA02	46 TERRY STREET TEMPE 2044	GF	NW	RES	55	50	47	45	48	46	48	45	49	46	45	42	No	No	No	No	No	No	No	No	No	No	No	No	No	0	0	49	46	No	0	0
1168	NCA02	46 TERRY STREET TEMPE 2044	GF	SW	RES	55	50	50	47	50	48	50	47	51	48	45	43	No	No	No	No	No	No	No	No	No	No	No	No	No	0	0	51	48	No	0	0
1168	NCA02	46 TERRY STREET TEMPE 2044	GF	SE	RES	55	50	45	42	46	43	45	43	46	44	42	39	No	No	No	No	No	No	No	No	No	No	No	No	No	0	0	46	44	No	0	0
1171	NCA02	37 LYMERSTON STREET TEMPE 2044	GF	SW	RES	55	50	46	44	47	45	47	44	48	45	43	40	No	No	No	No	No	No	No	No	No	No	No	No	No	0	0	48	45	No	0	0
1171	NCA02	37 LYMERSTON STREET TEMPE 2044	GF	NE	RES	55	50	45	43	47	44	46	43	48	45	44	42	No	No	No	No	No	No	Yes	Yes	No	No	No	No	No	0	0	48	45	No	0	0
1172	NCA02	48 SAMUEL STREET TEMPE 2044	GF	NW	RES	55	50	39	36	40	37	39	36	40	37	35	33	No	No	No	No	No	No	No	No	No	No	No	No	No	0	0	40	37	No	0	0
1172	NCA02	48 SAMUEL STREET TEMPE 2044	F 1	NW	RES	55	50	41	38	42	39	41	39	42	40	38	35	No	No	No	No	No	No	No	No	No	No	No	No	No	0	0	42	40	No	0	0
1172	NCA02	48 SAMUEL STREET TEMPE 2044	F 2	NW	RES	55	50	45	42	46	43	45	42	46	44	42	40	No	No	No	No	No	No	No	No	No	No	No	No	No	0	0	46	44	No	0	0
1172	NCA02	48 SAMUEL STREET TEMPE 2044	GF	SW	RES	55	50	42	40	43	40	43	40	43	41	37	35	No	No	No	No	No	No	No	No	No	No	No	No	No	0	0	43	41	No	0	0
1172	NCA02	48 SAMUEL STREET TEMPE 2044	F 1	SW	RES	55	50	44	42	45	42	45	42	46	43	40	38	No	No	No	No	No	No	No	No	No	No	No	No	No	0	0	46	43	No	0	0
1172	NCA02	48 SAMUEL STREET TEMPE 2044	F 2	SW	RES	55	50	47	44	48	45	47	45	49	46	45	42	No	No	No	No	No	No	No	No	No	No	No	No	No	0	0	49	46	No	0	0
1172	NCA02	48 SAMUEL STREET TEMPE 2044	GF	NE	RES	55	50	49	46	50	47	49	46	50	48	46	44	No	No	No	No	No	No	No	No	No	No	No	No	No	0	0	50	48	No	0	0
1172	NCA02	48 SAMUEL STREET TEMPE 2044	F 1	NE	RES	55	50	50	47	51	48	50	47	51	49	47	45	No	No	No	No	No	No	No	No	No	No	No	No	No	0	0	51	49	No	0	0
1172	NCA02	48 SAMUEL STREET TEMPE 2044	F 2	NE	RES	55	50	51	48	52	50	51	49	53	50	49	47	No	No	No	No	No	No	No	No	No	No	No	No	No	0	0	53	50	No	0	0
1173	NCA02	2 JOHN STREET TEMPE 2044	GF	NW	RES	55	50	41	38	42	39	41	38	42	39	37	35	No	No	No	No	No	No	No	No	No	No	No	No	No	0	0	42	39	No	0	0
1173	NCA02	2 JOHN STREET TEMPE 2044	F 1	NW	RES	55	50	44	41	46	43	44	42	46	43	42	39	No	No	No	No	No	No	No	No	No	No	No	No	No	0	0	46	43	No	0	0
1173	NCA02	2 JOHN STREET TEMPE 2044	GF	NE	RES	55	50	40	38	42	39	41	38	42	39	37	35	No	No	No	No	No	No	No	No	No	No	No	No	No	0	0	42	39	No	0	0

Receiver ID	NCA	Residential Receiver Address	Floor	Facade Direction	Receiver Type	Criteria		NBLD Year of Opening		BLD Year of Opening		NBLD Design Year		BLD Design Year		Project Only Design Year		NCG Criteria Exceeded? (YoO)		Does it increase above 2 dB over existing?		NCG Criteria Exceeded? (DY)		Does it increase above 2 dB over existing?		Cumulative Limit Exceeded?		Is it Acute?		Consider for Treatment?	Exceedance	Treatment Package	Final Mitigation Scenario		Consider for Treatment? (After Mitigation)	Exceedance	Treatment Package
						Day	Night	Day	Night	Day	Night	Day	Night	Day	Night	Day	Night	Day	Night	Day	Night	Day	Night	Day	Night	Day	Night	Day	Night	Day	Night				Day	Night			
1173	NCA02	2 JOHN STREET TEMPE 2044	F 1	NE	RES	55	50	44	41	46	43	44	42	46	43	42	40	No	No	No	No	No	No	No	No	No	No	No	No	No	0	0	46	43	No	0	0
1173	NCA02	2 JOHN STREET TEMPE 2044	GF	NW	RES	55	50	41	38	42	39	41	38	42	39	37	35	No	No	No	No	No	No	No	No	No	No	No	No	No	0	0	42	39	No	0	0
1173	NCA02	2 JOHN STREET TEMPE 2044	F 1	NW	RES	55	50	44	41	46	43	44	42	46	43	42	39	No	No	No	No	No	No	No	No	No	No	No	No	No	0	0	46	43	No	0	0
1173	NCA02	2 JOHN STREET TEMPE 2044	GF	SW	RES	55	50	42	40	44	41	43	40	44	42	40	38	No	No	No	No	No	No	No	No	No	No	No	No	No	0	0	44	42	No	0	0
1173	NCA02	2 JOHN STREET TEMPE 2044	F 1	SW	RES	55	50	46	43	47	45	46	43	48	45	44	41	No	No	No	No	No	No	No	No	No	No	No	No	No	0	0	48	45	No	0	0
1173	NCA02	2 JOHN STREET TEMPE 2044	GF	SE	RES	55	50	46	43	48	45	46	44	48	45	44	42	No	No	No	No	No	No	No	No	No	No	No	No	No	0	0	48	45	No	0	0
1173	NCA02	2 JOHN STREET TEMPE 2044	F 1	SE	RES	55	50	47	44	49	46	47	45	49	47	46	44	No	No	No	No	No	No	Yes	Yes	No	No	No	No	No	0	0	49	47	No	0	0
1173	NCA02	2 JOHN STREET TEMPE 2044	GF	NE	RES	55	50	46	43	48	45	46	44	48	46	45	42	No	No	No	No	No	No	No	No	No	No	No	No	No	0	0	48	46	No	0	0
1173	NCA02	2 JOHN STREET TEMPE 2044	F 1	NE	RES	55	50	48	45	49	47	48	45	50	47	46	44	No	No	No	No	No	No	No	No	No	No	No	No	No	0	0	50	47	No	0	0
1174	NCA02	42 TERRY STREET TEMPE 2044	GF	SE	RES	55	50	49	46	50	47	49	47	50	48	46	44	No	No	No	No	No	No	No	No	No	No	No	No	No	0	0	50	48	No	0	0
1174	NCA02	42 TERRY STREET TEMPE 2044	GF	SE	RES	55	50	49	46	50	47	49	46	50	48	46	44	No	No	No	No	No	No	No	No	No	No	No	No	No	0	0	50	48	No	0	0
1174	NCA02	42 TERRY STREET TEMPE 2044	GF	NE	RES	55	50	52	49	52	50	52	49	53	50	48	46	No	No	No	No	No	No	No	No	No	No	No	No	No	0	0	53	50	No	0	0
1174	NCA02	42 TERRY STREET TEMPE 2044	GF	NW	RES	55	50	44	42	45	43	45	42	46	43	41	39	No	No	No	No	No	No	No	No	No	No	No	No	No	0	0	46	43	No	0	0
1174	NCA02	42 TERRY STREET TEMPE 2044	GF	NW	RES	55	50	45	42	46	43	45	43	46	44	42	39	No	No	No	No	No	No	No	No	No	No	No	No	No	0	0	46	44	No	0	0
1174	NCA02	42 TERRY STREET TEMPE 2044	GF	SW	RES	55	50	49	47	50	47	50	47	50	48	44	42	No	No	No	No	No	No	No	No	No	No	No	No	No	0	0	50	48	No	0	0
1174	NCA02	42 TERRY STREET TEMPE 2044	GF	SE	RES	55	50	49	46	50	47	49	47	50	48	46	44	No	No	No	No	No	No	No	No	No	No	No	No	No	0	0	50	48	No	0	0
1175	NCA02	29 TERRY STREET TEMPE 2044	GF	SE	RES	55	50	47	44	47	45	47	44	48	45	42	40	No	No	No	No	No	No	No	No	No	No	No	No	No	0	0	48	45	No	0	0
1175	NCA02	29 TERRY STREET TEMPE 2044	GF	NE	RES	55	50	49	46	50	47	49	46	50	48	46	44	No	No	No	No	No	No	No	No	No	No	No	No	No	0	0	50	48	No	0	0
1175	NCA02	29 TERRY STREET TEMPE 2044	GF	NW	RES	55	50	46	43	46	44	46	43	47	44	41	39	No	No	No	No	No	No	No	No	No	No	No	No	No	0	0	47	44	No	0	0
1175	NCA02	29 TERRY STREET TEMPE 2044	GF	SW	RES	55	50	53	51	53	51	54	51	54	51	45	43	No	Yes	No	No	No	Yes	No	No	No	No	No	No	No	0	0	54	51	No	0	0
1177	NCA02	35 LYMERSTON STREET TEMPE 2044	GF	NE	RES	55	50	45	43	47	44	46	43	48	45	44	42	No	No	No	No	No	No	No	Yes	No	No	No	No	No	0	0	48	45	No	0	0
1177	NCA02	35 LYMERSTON STREET TEMPE 2044	GF	SW	RES	55	50	45	42	46	43	45	43	46	44	42	39	No	No	No	No	No	No	No	No	No	No	No	No	No	0	0	46	44	No	0	0
1178	NCA02	49 SAMUEL STREET TEMPE 2044	GF	NE	RES	55	50	49	46	51	48	49	47	51	49	47	45	No	No	No	No	No	No	No	No	No	No	No	No	No	0	0	51	49	No	0	0
1178	NCA02	49 SAMUEL STREET TEMPE 2044	GF	NW	RES	55	50	44	41	45	42	44	41	45	42	40	38	No	No	No	No	No	No	No	No	No	No	No	No	No	0	0	45	42	No	0	0
1178	NCA02	49 SAMUEL STREET TEMPE 2044	GF	NW	RES	55	50	44	42	45	42	44	42	46	43	41	39	No	No	No	No	No	No	No	No	No	No	No	No	No	0	0	46	43	No	0	0
1178	NCA02	49 SAMUEL STREET TEMPE 2044	GF	SW	RES	55	50	50	48	51	48	51	48	51	48	44	41	No	No	No	No	No	No	No	No	No	No	No	No	No	0	0	51	48	No	0	0
1180	NCA02	27 TERRY STREET TEMPE 2044	GF	NE	RES	55	50	58	55	58	55	58	55	58	56	51	49	Yes	Yes	No	No	Yes	Yes	No	No	No	No	No	No	No	0	0	58	56	No	0	0
1180	NCA02	27 TERRY STREET TEMPE 2044	GF	NW	RES	55	50	47	44	47	45	47	44	48	45	43	40	No	No	No	No	No	No	No	No	No	No	No	No	No	0	0	48	45	No	0	0
1180	NCA02	27 TERRY STREET TEMPE 2044	GF	NE	RES	55	50	47	44	48	45	47	44	48	45	43	41	No	No	No	No	No	No	No	No	No	No	No	No	No	0	0	48	45	No	0	0
1180	NCA02	27 TERRY STREET TEMPE 2044	GF	NW	RES	55	50	47	44	47	45	47	44	48	45	42	40	No	No	No	No	No	No	No	No	No	No	No	No	No	0	0	48	45	No	0	0
1180	NCA02	27 TERRY STREET TEMPE 2044	GF	SW	RES	55	50	49	46	49	47	49	47	50	47	44	42	No	No	No	No	No	No	No	No	No	No	No	No	No	0	0	50	47	No	0	0
1182	NCA02	42 SAMUEL STREET TEMPE 2044	GF	NE	RES	55	50	49	46	50	47	49	47	50	48	46	44	No	No	No	No	No	No	No	No	No	No	No	No	No	0	0	50	48	No	0	0
1182	NCA02	42 SAMUEL STREET TEMPE 2044	F 1	NE	RES	55	50	50	47	51	49	50	48	52	49	48	46	No	No	No	No	No	No	No	No	No	No	No	No	No	0	0	52	49	No	0	0
1182	NCA02	42 SAMUEL STREET TEMPE 2044	F 2	NE	RES	55	50	52	49	53	50	52	49	53	51	49	47	No	No	No	No	No	Yes	No	No	No	No	No	No	No	0	0	53	51	No	0	0
1182	NCA02	42 SAMUEL STREET TEMPE 2044	GF	NW	RES	55	50	40	37	41	38	40	38	41	39	36	34	No	No	No	No	No	No	No	No	No	No	No	No	No	0	0	41	39	No	0	0
1182	NCA02	42 SAMUEL STREET TEMPE 2044	F 1	NW	RES	55	50	43	40	44	41	43	40	44	42	40	37	No	No	No	No	No	No	No	No	No	No	No	No	No	0	0	44	42	No	0	0
1182	NCA02	42 SAMUEL STREET TEMPE 2044	F 2	NW	RES	55	50	47	44	49	46	47	45	49	46	45	43	No	No	No	No	No	No	No	No	No	No	No	No	No	0	0	49	46	No	0	0
1182	NCA02	42 SAMUEL STREET TEMPE 2044	GF	SW	RES	55	50	45	42	45	43	45	42	46	43	41	38	No	No	No	No	No	No	No	No	No	No	No	No	No	0	0	47	45	No	0	0
1182	NCA02	42 SAMUEL STREET TEMPE 2044	F 1	SW	RES	55	50	46	43	47	44	46	44	47	45	43	40	No	No	No	No	No	No	No	No	No	No	No	No	No	0	0	47	45	No	0	0
1182	NCA02	42 SAMUEL STREET TEMPE 2044	F 2	SW	RES	55	50	48	45	49	46	48	46	50	47	46	43	No	No	No	No	No	No	No	No	No	No	No	No	No	0	0	50	47	No	0	0
1182	NCA02	42 SAMUEL STREET TEMPE 2044	GF	SE	RES	55	50	41	39	42	39	42	39	42	39	36	34	No	No	No	No	No	No	No	No	No	No	No	No	No	0	0	42	39	No	0	0
1182	NCA02	42 SAMUEL STREET TEMPE 2044	F 1	SE	RES	55	50	44	41	44	41	44	41	44	42	39	37	No	No	No	No	No	No	No	No	No	No	No	No	No	0	0	44	42	No	0	0
1182	NCA02	42 SAMUEL STREET TEMPE 2044	F 2	SE	RES	55	50	46	43	47	44	46	44	47	45	43	41	No	No	No	No	No	No	No	No	No	No	No	No	No	0	0	47	45	No	0	0
1185	NCA02	47 SAMUEL STREET TEMPE 2044	GF	SW	RES	55	50	51	48	51	48	51	48	51	48	44	41	No	No	No	No	No	No	No	No	No	No	No	No	No	0	0	51	48	No	0	0
1185	NCA02	47 SAMUEL STREET TEMPE 2044	GF	SE	RES	55	50	47	45	49	46	47	45	50	47	46	44	No	No	No	No	No	No	Yes	Yes	No	No	No	No	No	0	0	50	47	No	0	0
1185	NCA02	47 SAMUEL STREET TEMPE 2044	GF	NE	RES	55	50	50	47	51	48	50	47	51	49	47	45	No	No	No	No	No	No	No	No	No	No	No	No	No	0	0	51	49	No	0	0
1185	NCA02	47 SAMUEL STREET TEMPE 2044	GF	NW	RES	55	50	45	42	46	43	45	42	46	43	41	39	No	No	No	No	No	No	No	No	No	No	No	No	No	0	0	46	43	No	0	0
1185	NCA02	47 SAMUEL STREET TEMPE 2044	GF	NW	RES	55	50	44	41	45	42	44	42	45	43	41	39	No	No	No	No	No	No	No	No	No	No	No	No	No	0	0	45	43	No	0	0
1186	NCA02	40 TERRY STREET TEMPE 2044	GF	SE	RES	55	50	47	44	48	45	47	45	48	46	43	41	No	No	No	No	No	No	No	No	No	No	No	No	No	0	0	48	46	No	0	0
1186	NCA02	40 TERRY STREET TEMPE 2044	GF	E	RES	55	50	52	50	53	50	53	50	53	51	48	46	No	No	No	No	No	Yes	No	No	No	No	No	No	No	0	0	53	51	No	0	0
1186	NCA02	40 TERRY STREET TEMPE 2044	GF	NE	RES	55	50	53	50	53	50	53	50	54	51	48	46	No	No	No	No	No	Yes	No	No	No	No	No	No	No	0	0	54	51	No	0	0
1186	NCA02	40 TERRY STREET TEMPE 2044	GF	N	RES	55	50	52	49	53	50	52	50	53	51	48	46	No	No	No	No	No	Yes	No	No	No	No	No	No	No	0	0	53	51	No	0	0
1186	NCA02	40 TERRY STREET TEMPE 2044	GF	NE	RES	55	50	51	49	52	50	51	49	53	50	48	46	No	No	No	No	No	No	No	No	No	No	No	No	No	0	0	53	50	No	0	0
1186	NCA02	40 TERRY STREET TEMPE 2044	GF	NW	RES	55	50	48	45	49	46	48	46	49	47	45	42	No	No	No	No	No	No	No	No	No	No	No	No	No	0	0	49	47	No	0	0
1186	NCA02	40 TERRY STREET TEMPE 2044	GF	SW	RES	55	50	50	47	50	48	50	47	51	48	45	43	No	No	No	No	No	No	No	No	No	No	No	No	No	0	0	51	48	No	0	0
1188	NCA02	33 LYMERSTON STREET TEMPE 2044	GF	NE	RES	55	50	45	43	47	44	46	43	47	45	44	42	No	No	No	No	No	No	No	No	No	No	No	No	No	0	0	47	45	No	0	0
1188	NCA02	33 LYMERSTON STREET TEMPE 2044	GF	SW	RES	55	50	47	44	48	45	47	45	48	46	43	41	No	No	No	No	No	No	No	No	No	No	No	No	No	0	0	48	46	No	0	0
1188	NCA02	33 LYMERSTON STREET TEMPE 2044	GF	SE	RES	55	50	43	40	44	41	43	41	44	42	40	37	No	No	No	No	No	No	No	No	No	No	No	No	No	0	0	44	42	No	0	0
1190	NCA02	6 JOHN STREET TEMPE 2044	GF	NW	RES	55	50	42	39	43	40	42	39	43	41	39	36	No	No	No	No	No	No	No	No	No	No	No	No	No	0	0	43	41	No	0	0
1190	NCA02	6 JOHN STREET TEMPE 2044	GF	SW	RES	55	50	43	40	45	42	43	41	45	42	41	38	No	No	No	No	No	No	No	No	No	No	No	No	No	0	0	45	42	No	0	0
1190	NCA02	6 JOHN STREET TEMPE 2044	GF	SE	RES	55	50	45	42	47	44	45	43	47	44	43	41	No	No	No	No	No	No	No	No	No	No	No	No	No	0	0	47	44	No	0	0
1190	NCA02	6 JOHN STREET TEMPE 2044	GF	SW	RES	55	50	45	42	46	43	45	42	46	44	42	39	No	No	No	No	No	No	No	No	No	No	No	No	No	0	0	46	44	No	0	0
1190	NCA02	6 JOHN STREET TEMPE 2044	GF	SE	RES	55	50	46	43	47	45	46	44	48	45	44	41	No	No	No	No	No	No	No	No	No	No	No	No	No	0	0	48	45	No	0	0
1190	NCA02	6 JOHN STREET TEMPE 2044	GF	NE	RES	55	50	46	43	47	45	46	43	48	45	44	42	No	No	No	No	No	No	No	No	No	No	No	No	No	0	0	48	45	No	0	0
1190	NCA02	6 JOHN STREET TEMPE 2044	GF	NE	RES	55	50	44	41	46	43	44	42	47	44	43	41	No	No	No	No	No	No	Yes	Yes	No	No	No	No	No	0	0	47	44	No	0	0
1191	NCA02	23 TERRY STREET TEMPE 2044	GF	NE	RES	55	50	58	55	58	55	58	56	58	56	51	49	Yes	Yes	No	No	Yes	Yes	No	No	No	No	No	No	No	0	0	58	56	No	0	0
1191	NCA02	23 TERRY STREET TEMPE 2044	F 1	NE	RES	55	50	59	56	59	56	59	56	59	57	52	50	Yes	Yes	No	No	Yes	Yes	No	No	No	No	No	No	No	0	0	59	57	No	0	0
1191	NCA02	23 TERRY STREET TEMPE 2044	GF	NW	RES	55	50	46	43	46	44	46	43	47	44	41	39	No	No	No	No	No	No	No	No	No	No	No	No	No	0	0	47	44	No	0	0
1191	NCA02	23 TERRY STREET TEMPE 2044	F 1	NW	RES	55	50	50	48	51	48	51	48	51	49	46	44	No	No	No	No	No	No	No	No	No	No	No	No	No	0	0	51	49	No	0	0
1191	NCA02	23 TERRY STREET TEMPE 2044	GF	NW	RES	55	50	46	43	47	44	46	44	47	45	42	39	No	No	No	No	No	No	No	No	No	No	No	No	No	0	0	47	45	No	0	0
1191	NCA02	23 TERRY STREET TEMPE 2044	F 1	NW	RES	55	50	51	48	52	49	51	49	52	49	47	45	No	No	No	No	No	No	No	No	No	No	No	No	No	0	0	52	49	No	0	0
1191	NCA02	23 TERRY STREET TEMPE 2044	GF	SW	RES	55	50	55	52	55	52	55	53	55	52	45	42	No	Yes	No	No	No	Yes	No	No	No	No	No	No	No	0	0	55	52	No	0	0
1191	NCA02	23 TERRY STREET TEMPE 2044	F 1	SW	RES	55	50	56	53	56	53	56	54	56	54	48	46	Yes	Yes	No	No	Yes	Yes	No	No	No	No	No	No	No	0	0	56	54	No	0	0
1192	NCA02	40 SAMUEL STREET TEMPE 2044	GF	NW	RES	55	50	39	36	40	37	39	36	40	37	35	33	No	No	No	No	No	No	No	No	No	No	No	No	No	0	0	40	37	No	0	0
1192	NCA02	40 SAMUEL STREET TEMPE 2044	F 1	NW	RES	55	50	41	38	42	39	41	39	42	40	38	35	No	No	No	No	No	No	No	No	No	No	No	No	No	0	0	42	40	No	0	0
1192	NCA02	40 SAMUEL STREET TEMPE 2044	F 2	NW	RES	55	50	44	42	45	43	45	42	46	43	41	39	No	No	No	No	No	No	No	No	No	No	No	No	No	0	0	46	43	No	0	0
1192	NCA02	40 SAMUEL STREET TEMPE 2044	GF	SW	RES	55	50	39	36	40	37	39	36	40	37	35	33	No	No	No	No	No	No	No	No	No	No	No	No	No	0	0	40	37	No	0	0
1192	NCA02	40 SAMUEL STREET TEMPE 2044	F 1	SW	RES	55	50	41	38	42	39	41	39	42	40	38	35	No	No	No	No	No	No	No	No	No	No	No	No	No	0	0	42	40	No	0	0
1192	NCA02	40 SAMUEL STREET TEMPE 2044	F 2	SW	RES	55	50	44	42	45	43	45	42	46	43	41	39	No	No	No	No	No	No	No	No	No	No	No	No	No	0	0	46	43	No	0	0
1192	NCA02	40 SAMUEL STREET TEMPE 2044	GF	NW	RES	55	50	39	36	40	37	39	37	40	37	35	33	No	No	No	No	No	No	No	No	No	No	No	No	No	0	0	40	37	No	0	0
1192	NCA02	40 SAMUEL STREET TEMPE 2044	F 1	NW	RES	55	50	41	39	42	39	42	39	43	40	38	35	No	No	No	No	No	No	No	No	No	No	No	No	No	0	0	43	40	No	0	0
1192	NCA02	40 SAMUEL STREET TEMPE 2044	F 2	NW	RES	55	50	45	42	46	43	45	42	46	43	41	39	No	No	No	No	No	No	No	No	No	No	No	No	No	0	0	46	43	No	0	0
1192	NCA02	40 SAMUEL STREET TEMPE 2044	GF	SW	RES	55	50	46	43	47	44	46	43	47	44	43	40	No	No	No	No	No	No	No	No	No	No	No	No	No	0	0	47	44	No	0	0
1192	NCA02	40 SAMUEL STREET TEMPE 2044	F 1	SW	RES	55	50	47	44	48	46	47	45	49	46	45	42	No	No	No	No	No	No	No	No	No	No	No	No	No	0	0	49	46	No	0	0
1192	NCA02	40 SAMUEL STREET TEMPE 2044	F 2	SW	RES	55	50	49	46	50	47	49	46	50	48	47	44	No	No	No	No	No	No	No	No	No	No	No	No	No	0	0	50	48	No	0	0

Receiver ID	NCA	Residential Receiver Address	Floor	Facade Direction	Receiver Type	Criteria		NBLD Year of Opening		BLD Year of Opening		NBLD Design Year		BLD Design Year		Project Only Design Year		NCG Criteria Exceeded? (YoO)		Does it increase above 2 dB over existing?		NCG Criteria Exceeded? (DY)		Does it increase above 2 dB over existing?		Cumulative Limit Exceeded?		Is it Acute?		Consider for Treatment?	Exceedance	Treatment Package	Final Mitigation Scenario		Consider for Treatment? (After Mitigation)	Exceedance	Treatment Package
						Day	Night	Day	Night	Day	Night	Day	Night	Day	Night	Day	Night	Day	Night	Day	Night	Day	Night	Day	Night	Day	Night	Day	Night	Day	Night				Day	Night			
1192	NCA02	40 SAMUEL STREET TEMPE 2044	GF	SE	RES	55	50	47	45	49	46	48	45	49	47	45	43	No	No	No	No	No	No	No	No	No	No	No	No	No	0	0	49	47	No	0	0
1192	NCA02	40 SAMUEL STREET TEMPE 2044	F 1	SE	RES	55	50	49	46	51	48	49	47	51	49	48	46	No	No	No	No	No	No	No	Yes	No	No	No	No	No	0	0	51	49	No	0	0
1192	NCA02	40 SAMUEL STREET TEMPE 2044	F 2	SE	RES	55	50	50	48	52	49	51	48	53	50	49	47	No	No	No	No	No	No	Yes	Yes	No	No	No	No	No	0	0	53	50	No	0	0
1192	NCA02	40 SAMUEL STREET TEMPE 2044	GF	NE	RES	55	50	49	47	50	48	50	47	51	48	46	44	No	No	No	No	No	No	No	No	No	No	No	No	No	0	0	51	48	No	0	0
1192	NCA02	40 SAMUEL STREET TEMPE 2044	F 1	NE	RES	55	50	51	48	52	49	51	48	52	50	48	46	No	No	No	No	No	No	No	No	No	No	No	No	No	0	0	52	50	No	0	0
1192	NCA02	40 SAMUEL STREET TEMPE 2044	F 2	NE	RES	55	50	52	49	53	50	52	49	53	51	49	47	No	No	No	No	No	Yes	No	No	No	No	No	No	No	0	0	53	51	No	0	0
1193	NCA02	38 TERRY STREET TEMPE 2044	GF	NE	RES	55	50	52	50	53	50	53	50	53	51	48	46	No	No	No	No	No	Yes	No	No	No	No	No	No	No	0	0	53	51	No	0	0
1193	NCA02	38 TERRY STREET TEMPE 2044	GF	NW	RES	55	50	46	43	47	44	46	43	47	44	42	40	No	No	No	No	No	No	No	No	No	No	No	No	No	0	0	47	44	No	0	0
1193	NCA02	38 TERRY STREET TEMPE 2044	GF	SW	RES	55	50	49	47	50	47	50	47	50	47	44	42	No	No	No	No	No	No	No	No	No	No	No	No	No	0	0	50	47	No	0	0
1193	NCA02	38 TERRY STREET TEMPE 2044	GF	SE	RES	55	50	45	43	46	43	46	43	46	44	41	39	No	No	No	No	No	No	No	No	No	No	No	No	No	0	0	46	44	No	0	0
1194	NCA02	45 SAMUEL STREET TEMPE 2044	GF	NE	RES	55	50	48	45	49	47	48	45	50	47	46	44	No	No	No	No	No	No	No	Yes	No	No	No	No	No	0	0	50	47	No	0	0
1194	NCA02	45 SAMUEL STREET TEMPE 2044	F 1	NE	RES	55	50	50	47	51	49	50	48	52	50	48	46	No	No	No	No	No	No	No	Yes	No	No	No	No	No	0	0	52	50	No	0	0
1194	NCA02	45 SAMUEL STREET TEMPE 2044	GF	NW	RES	55	50	44	41	44	42	44	41	45	42	40	38	No	No	No	No	No	No	No	No	No	No	No	No	No	0	0	45	42	No	0	0
1194	NCA02	45 SAMUEL STREET TEMPE 2044	F 1	NW	RES	55	50	48	45	49	46	48	45	49	47	45	42	No	No	No	No	No	No	No	No	No	No	No	No	No	0	0	49	47	No	0	0
1194	NCA02	45 SAMUEL STREET TEMPE 2044	GF	SW	RES	55	50	51	48	51	48	51	49	51	49	44	41	No	No	No	No	No	No	No	No	No	No	No	No	No	0	0	51	49	No	0	0
1194	NCA02	45 SAMUEL STREET TEMPE 2044	F 1	SW	RES	55	50	52	50	53	50	53	50	53	50	46	44	No	No	No	No	No	No	No	No	No	No	No	No	No	0	0	53	50	No	0	0
1196	NCA02	31 LYMERSTON STREET TEMPE 2044	GF	SE	RES	55	50	44	41	45	42	44	41	45	43	41	38	No	No	No	No	No	No	No	No	No	No	No	No	No	0	0	45	43	No	0	0
1196	NCA02	31 LYMERSTON STREET TEMPE 2044	F 1	SE	RES	55	50	48	45	50	47	48	46	50	48	47	45	No	No	No	No	No	No	No	Yes	No	No	No	No	No	0	0	50	48	No	0	0
1196	NCA02	31 LYMERSTON STREET TEMPE 2044	GF	NE	RES	55	50	46	44	48	45	47	44	48	46	45	43	No	No	No	No	No	No	No	Yes	No	No	No	No	No	0	0	48	46	No	0	0
1196	NCA02	31 LYMERSTON STREET TEMPE 2044	F 1	NE	RES	55	50	48	45	50	47	48	46	50	48	47	45	No	No	No	No	No	No	No	Yes	No	No	No	No	No	0	0	50	48	No	0	0
1196	NCA02	31 LYMERSTON STREET TEMPE 2044	GF	NW	RES	55	50	42	39	43	40	42	40	43	41	39	37	No	No	No	No	No	No	No	No	No	No	No	No	No	0	0	43	41	No	0	0
1196	NCA02	31 LYMERSTON STREET TEMPE 2044	F 1	NW	RES	55	50	46	43	48	45	46	44	48	45	44	41	No	No	No	No	No	No	No	No	No	No	No	No	No	0	0	48	45	No	0	0
1196	NCA02	31 LYMERSTON STREET TEMPE 2044	GF	SW	RES	55	50	47	45	48	45	48	45	48	46	43	41	No	No	No	No	No	No	No	No	No	No	No	No	No	0	0	48	46	No	0	0
1196	NCA02	31 LYMERSTON STREET TEMPE 2044	F 1	SW	RES	55	50	49	46	50	47	49	47	50	48	46	44	No	No	No	No	No	No	No	No	No	No	No	No	No	0	0	50	48	No	0	0
1198	NCA02	10 JOHN STREET TEMPE 2044	GF	NW	RES	55	50	42	39	43	40	42	39	43	41	39	36	No	No	No	No	No	No	No	No	No	No	No	No	No	0	0	43	41	No	0	0
1198	NCA02	10 JOHN STREET TEMPE 2044	GF	SW	RES	55	50	43	40	44	41	43	40	44	42	40	38	No	No	No	No	No	No	No	No	No	No	No	No	No	0	0	44	42	No	0	0
1198	NCA02	10 JOHN STREET TEMPE 2044	GF	SE	RES	55	50	46	43	47	45	46	44	48	45	44	41	No	No	No	No	No	No	No	No	No	No	No	No	No	0	0	48	45	No	0	0
1198	NCA02	10 JOHN STREET TEMPE 2044	GF	SE	RES	55	50	46	43	47	44	46	43	47	45	44	41	No	No	No	No	No	No	No	No	No	No	No	No	No	0	0	47	45	No	0	0
1198	NCA02	10 JOHN STREET TEMPE 2044	GF	SE	RES	55	50	46	43	47	45	46	44	48	45	44	41	No	No	No	No	No	No	No	No	No	No	No	No	No	0	0	48	45	No	0	0
1198	NCA02	10 JOHN STREET TEMPE 2044	GF	NE	RES	55	50	44	41	45	43	44	41	46	43	42	39	No	No	No	No	No	No	No	No	No	No	No	No	No	0	0	46	43	No	0	0
1199	NCA02	41 SAMUEL STREET TEMPE 2044	GF	SE	RES	55	50	44	41	45	42	44	42	45	43	40	38	No	No	No	No	No	No	No	No	No	No	No	No	No	0	0	45	43	No	0	0
1199	NCA02	41 SAMUEL STREET TEMPE 2044	GF	NE	RES	55	50	48	45	50	47	48	46	50	48	46	44	No	No	No	No	No	No	No	Yes	No	No	No	No	No	0	0	50	48	No	0	0
1199	NCA02	41 SAMUEL STREET TEMPE 2044	GF	SW	RES	55	50	51	48	51	49	51	49	52	49	44	41	No	No	No	No	No	No	No	No	No	No	No	No	No	0	0	52	49	No	0	0
1200	NCA02	21 TERRY STREET TEMPE 2044	GF	NE	RES	55	50	59	56	59	56	59	56	59	56	50	48	Yes	Yes	No	No	Yes	Yes	No	No	No	No	No	No	No	0	0	59	56	No	0	0
1200	NCA02	21 TERRY STREET TEMPE 2044	GF	SW	RES	55	50	56	53	56	53	56	53	56	53	46	43	Yes	Yes	No	No	Yes	Yes	No	No	No	No	No	No	No	0	0	56	53	No	0	0
1201	NCA02	36 TERRY STREET TEMPE 2044	GF	NE	RES	55	50	48	45	49	47	48	46	50	47	46	44	No	No	No	No	No	No	No	No	No	No	No	No	No	0	0	50	47	No	0	0
1201	NCA02	36 TERRY STREET TEMPE 2044	F 1	NE	RES	55	50	51	48	52	49	51	48	52	50	48	46	No	No	No	No	No	No	No	No	No	No	No	No	No	0	0	52	50	No	0	0
1201	NCA02	36 TERRY STREET TEMPE 2044	GF	NE	RES	55	50	53	50	53	50	53	50	54	51	48	46	No	No	No	No	No	Yes	No	No	No	No	No	No	No	0	0	54	51	No	0	0
1201	NCA02	36 TERRY STREET TEMPE 2044	F 1	NE	RES	55	50	51	48	52	49	51	48	52	50	48	46	No	No	No	No	No	No	No	No	No	No	No	No	No	0	0	52	50	No	0	0
1201	NCA02	36 TERRY STREET TEMPE 2044	GF	NE	RES	55	50	53	50	53	50	53	50	53	51	48	46	No	No	No	No	No	No	No	No	No	No	No	No	No	0	0	54	51	No	0	0
1201	NCA02	36 TERRY STREET TEMPE 2044	F 1	NE	RES	55	50	54	51	55	52	54	52	55	53	51	49	No	Yes	No	No	No	Yes	No	No	No	No	No	No	No	0	0	55	53	No	0	0
1201	NCA02	36 TERRY STREET TEMPE 2044	GF	NW	RES	55	50	45	42	46	43	45	42	46	43	41	38	No	No	No	No	No	No	No	No	No	No	No	No	No	0	0	46	43	No	0	0
1201	NCA02	36 TERRY STREET TEMPE 2044	F 1	NW	RES	55	50	49	47	50	47	49	47	50	48	46	44	No	No	No	No	No	No	No	No	No	No	No	No	No	0	0	50	48	No	0	0
1201	NCA02	36 TERRY STREET TEMPE 2044	GF	SW	RES	55	50	49	47	50	47	50	47	50	47	44	41	No	No	No	No	No	No	No	No	No	No	No	No	No	0	0	50	47	No	0	0
1201	NCA02	36 TERRY STREET TEMPE 2044	F 1	SW	RES	55	50	51	49	52	49	52	49	52	50	47	44	No	No	No	No	No	No	No	No	No	No	No	No	No	0	0	52	50	No	0	0
1203	NCA02	12 JOHN STREET TEMPE 2044	GF	NE	RES	55	50	43	40	44	41	43	41	44	42	40	37	No	No	No	No	No	No	No	No	No	No	No	No	No	0	0	44	42	No	0	0
1203	NCA02	12 JOHN STREET TEMPE 2044	GF	NW	RES	55	50	42	39	43	40	42	40	43	41	39	36	No	No	No	No	No	No	No	No	No	No	No	No	No	0	0	43	41	No	0	0
1203	NCA02	12 JOHN STREET TEMPE 2044	GF	SE	RES	55	50	46	43	47	44	46	43	48	45	44	41	No	No	No	No	No	No	No	No	No	No	No	No	No	0	0	48	45	No	0	0
1204	NCA02	29 LYMERSTON STREET TEMPE 2044	GF	SE	RES	55	50	44	41	45	42	44	41	45	43	41	38	No	No	No	No	No	No	No	No	No	No	No	No	No	0	0	45	43	No	0	0
1204	NCA02	29 LYMERSTON STREET TEMPE 2044	GF	NE	RES	55	50	47	44	48	46	47	44	49	46	46	43	No	No	No	No	No	No	No	Yes	No	No	No	No	No	0	0	49	46	No	0	0
1204	NCA02	29 LYMERSTON STREET TEMPE 2044	GF	NW	RES	55	50	44	42	45	43	45	42	46	43	41	39	No	No	No	No	No	No	No	No	No	No	No	No	No	0	0	46	43	No	0	0
1204	NCA02	29 LYMERSTON STREET TEMPE 2044	GF	NE	RES	55	50	45	42	46	43	45	42	46	44	42	40	No	No	No	No	No	No	No	No	No	No	No	No	No	0	0	46	44	No	0	0
1204	NCA02	29 LYMERSTON STREET TEMPE 2044	GF	NW	RES	55	50	44	41	45	42	44	42	46	43	41	39	No	No	No	No	No	No	No	No	No	No	No	No	No	0	0	46	43	No	0	0
1204	NCA02	29 LYMERSTON STREET TEMPE 2044	GF	SW	RES	55	50	46	43	47	44	46	44	47	45	43	40	No	No	No	No	No	No	No	No	No	No	No	No	No	0	0	47	45	No	0	0
1206	NCA02	39 SAMUEL STREET TEMPE 2044	GF	SE	RES	55	50	41	38	42	39	41	39	42	40	37	35	No	No	No	No	No	No	No	No	No	No	No	No	No	0	0	42	40	No	0	0
1206	NCA02	39 SAMUEL STREET TEMPE 2044	F 1	SE	RES	55	50	44	41	45	42	44	41	45	42	40	38	No	No	No	No	No	No	No	No	No	No	No	No	No	0	0	45	42	No	0	0
1206	NCA02	39 SAMUEL STREET TEMPE 2044	GF	NE	RES	55	50	47	44	48	45	47	44	49	46	45	43	No	No	No	No	No	No	No	No	No	No	No	No	No	0	0	49	46	No	0	0
1206	NCA02	39 SAMUEL STREET TEMPE 2044	F 1	NE	RES	55	50	49	46	50	48	49	46	51	48	47	45	No	No	No	No	No	No	No	Yes	No	No	No	No	No	0	0	51	48	No	0	0
1206	NCA02	39 SAMUEL STREET TEMPE 2044	GF	N	RES	55	50	47	44	49	46	47	45	49	47	46	44	No	No	No	No	No	No	No	Yes	No	No	No	No	No	0	0	49	47	No	0	0
1206	NCA02	39 SAMUEL STREET TEMPE 2044	F 1	N	RES	55	50	50	47	51	49	50	47	52	49	48	46	No	No	No	No	No	No	No	Yes	No	No	No	No	No	0	0	52	49	No	0	0
1206	NCA02	39 SAMUEL STREET TEMPE 2044	GF	NW	RES	55	50	44	42	45	42	45	42	46	43	41	38	No	No	No	No	No	No	No	No	No	No	No	No	No	0	0	46	43	No	0	0
1206	NCA02	39 SAMUEL STREET TEMPE 2044	F 1	NW	RES	55	50	49	46	50	47	49	47	50	48	46	44	No	No	No	No	No	No	No	No	No	No	No	No	No	0	0	50	48	No	0	0
1206	NCA02	39 SAMUEL STREET TEMPE 2044	GF	SW	RES	55	50	52	49	52	49	52	49	52	49	43	41	No	No	No	No	No	No	No	No	No	No	No	No	No	0	0	52	49	No	0	0
1206	NCA02	39 SAMUEL STREET TEMPE 2044	F 1	SW	RES	55	50	53	50	53	50	53	51	53	51	46	43	No	No	No	No	No	Yes	No	No	No	No	No	No	No	0	0	53	51	No	0	0
1207	NCA02	34 TERRY STREET TEMPE 2044	GF	NE	RES	55	50	53	50	54	51	53	51	54	52	48	46	No	Yes	No	No	No	Yes	No	No	No	No	No	No	No	0	0	54	52	No	0	0
1207	NCA02	34 TERRY STREET TEMPE 2044	F 1	NE	RES	55	50	54	52	55	53	55	52	56	53	51	49	No	Yes	No	No	Yes	Yes	No	No	No	No	No	No	No	0	0	56	53	No	0	0
1207	NCA02	34 TERRY STREET TEMPE 2044	GF	SW	RES	55	50	50	47	50	48	50	48	51	48	44	42	No	No	No	No	No	No	No	No	No	No	No	No	No	0	0	51	48	No	0	0
1207	NCA02	34 TERRY STREET TEMPE 2044	F 1	SW	RES	55	50	52	49	52	49	52	49	52	50	47	44	No	No	No	No	No	No	No	No	No	No	No	No	No	0	0	52	50	No	0	0
1207	NCA02	34 TERRY STREET TEMPE 2044	GF	SE	RES	55	50	46	44	47	44	47	44	47	44	40	37	No	No	No	No	No	No	No	No	No	No	No	No	No	0	0	47	44	No	0	0
1207	NCA02	34 TERRY STREET TEMPE 2044	F 1	SE	RES	55	50	49	46	49	46	49	46	49	47	43	41	No	No	No	No	No	No	No	No	No	No	No	No	No	0	0	49	47	No	0	0
1208	NCA02	38 SAMUEL STREET TEMPE 2044	GF	NE	RES	55	50	50	48	51	48	51	48	51	49	46	44	No	No	No	No	No	No	No	No	No	No	No	No	No	0	0	51	49	No	0	0
1208	NCA02	38 SAMUEL STREET TEMPE 2044	GF	NW	RES	55	50	46	43	47	44	46	44	48	45	43	41	No	No	No	No	No	No	No	No	No	No	No	No	No	0	0	48	45	No	0	0
1208	NCA02	38 SAMUEL STREET TEMPE 2044	GF	SW	RES	55	50	47	44	48	45	47	45	48	46	44	41	No	No	No	No	No	No	No	No	No	No	No	No	No	0	0	48	46	No	0	0
1209	NCA02	17 TERRY STREET TEMPE 2044	GF	SE	RES	55	50	45	42	45	42	45	42	45	43	39	37	No	No	No	No	No	No	No	No	No	No	No	No	No	0	0	45	43	No	0	0
1209	NCA02	17 TERRY STREET TEMPE 2044	GF	NE	RES	55	50	59	56	58	56	59	56	59	56	49	47	Yes	Yes	No	No	Yes	Yes	No	No	No	No	No	No	No	0	0	59	56	No	0	0
1209	NCA02	17 TERRY STREET TEMPE 2044	GF	SW	RES	55	50	56	54	56	53	57	54	56	54	45	43	Yes	Yes	No	No	Yes	Yes	No	No	No	No	No	No	No	0	0	56	54	No	0	0
1209	NCA02	17 TERRY STREET TEMPE 2044	GF	SW	RES	55	50	57	54	57	54	57	55	57	54	46	43	Yes	Yes	No	No	Yes	Yes	No	No	No	No	No	No	No	0	0	57	54	No	0	0
1210	NCA02	12 JOHN STREET TEMPE 2044	GF	NW	RES	55	50	44	41	46	43	44	42	46	43	42	40	No	No	No	No	No	No	No	No	No	No	No	No	No	0	0	46	43	No	0	0
1210	NCA02	12 JOHN STREET TEMPE 2044	GF	SE	RES	55	50	46	43	48	45	46	44	48	45	44	42	No	No	No	No	No	No	No	No	No	No	No	No	No	0	0	48	45	No	0	0
1212	NCA02	1 WILLIAM STREET TEMPE 2044	GF	SE	RES	55	50	48	46	49	47	49	46	50	47	45	43	No	No	No	No	No	No	No	No	No	No	No	No	No	0	0	50	47	No	0	0
1212	NCA02	1 WILLIAM STREET TEMPE 2044	GF	E	RES	55	50	49	46	50	47	49	46	50	47	46	43	No	No	No	No	No	No	No	No	No	No	No	No	No	0	0	50	47	No	0	0
1212	NCA02	1 WILLIAM STREET TEMPE 2044	GF	NE	RES	55	50	48	45	49	46	48	45	49	47	45	43	No	No	No	No	No	No	No	No	No	No	No	No	No	0	0	49	47	No	0	0
1212	NCA02	1 WILLIAM STREET TEMPE 2044	GF	NW	RES	55	50	43	40	44	41	43	41	44	42	39	37	No	No	No	No	No	No	No	No	No	No	No	No	No	0	0	44	42	No	0	0
1213	NCA02	37 SAMUEL STREET TEMPE 2044	GF	SE	RES	55	50	45	42	46	43	45	43	46	44	41	39	No	No	No	No	No	No	No	No	No	No	No	No	No	0	0	46	44	No	0	0
1213	NCA02	37 SAMUEL STREET TEMPE 2044	F 1	SE	RES	55	50	49	46	50	47	49	47	50	48	46	44	No	No	No	No	No	No	No	No	No	No	No	No	No	0	0	50	48	No	0	0
1213	NCA02	37 SAMUEL STREET TEMPE 2044	GF	NE	RES	55	50	50	47	51	48	50	48	52	49	47	45	No	No	No	No	No	No	No	No	No	No	No	No	No	0	0	52	49	No	0	0
1213	NCA02	37 SAMUEL STREET TEMPE 2044	F 1	NE	RES	55	50	51	49	53	50	52	49	53	51	49	47	No	No	No	No	No	Yes	No	No	No	No	No	No	No	0	0	53	51	No	0	0

Receiver ID	NCA	Residential Receiver Address	Floor	Facade Direction	Receiver Type	Criteria		NBLD Year of Opening		BLD Year of Opening		NBLD Design Year		BLD Design Year		Project Only Design Year		NCG Criteria Exceeded? (YoO)		Does it increase above 2 dB over existing?		NCG Criteria Exceeded? (DY)		Does it increase above 2 dB over existing?		Cumulative Limit Exceeded?		Is it Acute?		Consider for Treatment?	Exceedance	Treatment Package	Final Mitigation Scenario		Consider for Treatment? (After Mitigation)	Exceedance	Treatment Package
						Day	Night	Day	Night	Day	Night	Day	Night	Day	Night	Day	Night	Day	Night	Day	Night	Day	Night	Day	Night	Day	Night	Day	Night	Day	Night				Day	Night			
1213	NCA02	37 SAMUEL STREET TEMPE 2044	GF	NW	RES	55	50	42	40	43	40	42	40	43	41	38	36	No	No	No	No	No	No	No	No	No	No	No	No	No	0	0	43	41	No	0	0
1213	NCA02	37 SAMUEL STREET TEMPE 2044	F 1	NW	RES	55	50	45	43	46	43	46	43	46	44	42	39	No	No	No	No	No	No	No	No	No	No	No	No	No	0	0	46	44	No	0	0
1213	NCA02	37 SAMUEL STREET TEMPE 2044	GF	SW	RES	55	50	51	48	51	48	51	48	51	48	43	40	No	No	No	No	No	No	No	No	No	No	No	No	No	0	0	51	48	No	0	0
1213	NCA02	37 SAMUEL STREET TEMPE 2044	F 1	SW	RES	55	50	52	49	52	50	52	50	53	50	45	43	No	No	No	No	No	No	No	No	No	No	No	No	No	0	0	53	50	No	0	0
1214	NCA02	27 LYMERSTON STREET TEMPE 2044	GF	SE	RES	55	50	44	41	45	42	44	42	45	43	41	38	No	No	No	No	No	No	No	No	No	No	No	No	No	0	0	45	43	No	0	0
1214	NCA02	27 LYMERSTON STREET TEMPE 2044	GF	NE	RES	55	50	47	44	49	46	47	45	49	47	46	44	No	No	No	No	No	No	Yes	Yes	No	No	No	No	No	0	0	49	47	No	0	0
1214	NCA02	27 LYMERSTON STREET TEMPE 2044	GF	NW	RES	55	50	43	40	44	41	43	41	45	42	40	38	No	No	No	No	No	No	No	No	No	No	No	No	No	0	0	45	42	No	0	0
1214	NCA02	27 LYMERSTON STREET TEMPE 2044	GF	SW	RES	55	50	47	44	48	45	47	45	48	46	43	41	No	No	No	No	No	No	No	No	No	No	No	No	No	0	0	48	46	No	0	0
1215	NCA02	32 TERRY STREET TEMPE 2044	GF	NE	RES	55	50	53	51	54	51	54	51	54	52	48	46	No	Yes	No	No	No	Yes	No	No	No	No	No	No	No	0	0	54	52	No	0	0
1215	NCA02	32 TERRY STREET TEMPE 2044	F 1	NE	RES	55	50	55	52	56	53	55	52	56	53	51	49	Yes	Yes	No	No	Yes	Yes	No	No	No	No	No	No	No	0	0	56	53	No	0	0
1215	NCA02	32 TERRY STREET TEMPE 2044	GF	NW	RES	55	50	44	41	44	42	44	41	45	42	38	36	No	No	No	No	No	No	No	No	No	No	No	No	No	0	0	45	42	No	0	0
1215	NCA02	32 TERRY STREET TEMPE 2044	F 1	NW	RES	55	50	47	44	47	44	47	44	47	45	42	40	No	No	No	No	No	No	No	No	No	No	No	No	No	0	0	47	45	No	0	0
1215	NCA02	32 TERRY STREET TEMPE 2044	GF	SW	RES	55	50	49	46	49	47	49	47	50	47	44	41	No	No	No	No	No	No	No	No	No	No	No	No	No	0	0	50	47	No	0	0
1215	NCA02	32 TERRY STREET TEMPE 2044	F 1	SW	RES	55	50	51	48	51	49	51	49	52	49	46	43	No	No	No	No	No	No	No	No	No	No	No	No	No	0	0	52	49	No	0	0
1215	NCA02	32 TERRY STREET TEMPE 2044	GF	SE	RES	55	50	48	45	49	46	48	46	49	46	43	41	No	No	No	No	No	No	No	No	No	No	No	No	No	0	0	49	46	No	0	0
1215	NCA02	32 TERRY STREET TEMPE 2044	F 1	SE	RES	55	50	50	47	51	48	50	48	51	49	46	44	No	No	No	No	No	No	No	No	No	No	No	No	No	0	0	51	49	No	0	0
1216	NCA02	16 JOHN STREET TEMPE 2044	GF	NW	RES	55	50	42	39	43	40	42	39	43	40	38	36	No	No	No	No	No	No	No	No	No	No	No	No	No	0	0	43	40	No	0	0
1216	NCA02	16 JOHN STREET TEMPE 2044	GF	NW	RES	55	50	41	38	42	39	41	38	42	40	38	35	No	No	No	No	No	No	No	No	No	No	No	No	No	0	0	42	40	No	0	0
1216	NCA02	16 JOHN STREET TEMPE 2044	GF	NW	RES	55	50	41	38	42	39	41	39	43	40	38	35	No	No	No	No	No	No	No	No	No	No	No	No	No	0	0	43	40	No	0	0
1216	NCA02	16 JOHN STREET TEMPE 2044	GF	SW	RES	55	50	43	40	44	41	43	40	44	42	40	37	No	No	No	No	No	No	No	No	No	No	No	No	No	0	0	44	42	No	0	0
1216	NCA02	16 JOHN STREET TEMPE 2044	GF	SE	RES	55	50	46	43	47	45	46	44	48	45	44	42	No	No	No	No	No	No	No	No	No	No	No	No	No	0	0	48	45	No	0	0
1216	NCA02	16 JOHN STREET TEMPE 2044	GF	NE	RES	55	50	43	40	45	42	43	41	45	42	41	38	No	No	No	No	No	No	No	No	No	No	No	No	No	0	0	45	42	No	0	0
1217	NCA02	3 WILLIAM STREET TEMPE 2044	GF	SE	RES	55	50	47	44	48	46	47	45	49	46	45	43	No	No	No	No	No	No	No	No	No	No	No	No	No	0	0	49	46	No	0	0
1217	NCA02	3 WILLIAM STREET TEMPE 2044	GF	NW	RES	55	50	43	40	44	41	43	41	44	42	39	37	No	No	No	No	No	No	No	No	No	No	No	No	No	0	0	44	42	No	0	0
1217	NCA02	3 WILLIAM STREET TEMPE 2044	GF	SW	RES	55	50	44	41	45	42	44	41	45	43	41	39	No	No	No	No	No	No	No	No	No	No	No	No	No	0	0	45	43	No	0	0
1219	NCA02	15 TERRY STREET TEMPE 2044	GF	SE	RES	55	50	47	44	48	45	47	45	48	45	42	40	No	No	No	No	No	No	No	No	No	No	No	No	No	0	0	48	45	No	0	0
1219	NCA02	15 TERRY STREET TEMPE 2044	F 1	SE	RES	55	50	51	48	52	49	51	49	52	49	46	44	No	No	No	No	No	No	No	No	No	No	No	No	No	0	0	52	49	No	0	0
1219	NCA02	15 TERRY STREET TEMPE 2044	GF	NE	RES	55	50	59	56	58	56	59	56	58	56	48	46	Yes	Yes	No	No	Yes	Yes	No	No	No	No	No	No	No	0	0	58	56	No	0	0
1219	NCA02	15 TERRY STREET TEMPE 2044	F 1	NE	RES	55	50	60	57	60	57	60	57	60	57	51	49	Yes	Yes	No	No	Yes	Yes	No	No	No	No	No	No	No	0	0	60	57	No	0	0
1219	NCA02	15 TERRY STREET TEMPE 2044	GF	NW	RES	55	50	46	43	46	43	46	43	46	44	40	37	No	No	No	No	No	No	No	No	No	No	No	No	No	0	0	46	44	No	0	0
1219	NCA02	15 TERRY STREET TEMPE 2044	F 1	NW	RES	55	50	49	46	49	46	49	46	49	47	43	41	No	No	No	No	No	No	No	No	No	No	No	No	No	0	0	49	47	No	0	0
1219	NCA02	15 TERRY STREET TEMPE 2044	GF	SW	RES	55	50	57	54	57	54	57	55	57	54	44	41	Yes	Yes	No	No	Yes	Yes	No	No	No	No	No	No	No	0	0	57	54	No	0	0
1219	NCA02	15 TERRY STREET TEMPE 2044	F 1	SW	RES	55	50	58	55	58	55	58	56	58	55	46	44	Yes	Yes	No	No	Yes	Yes	No	No	No	No	No	No	No	0	0	58	55	No	0	0
1220	NCA02	32 SAMUEL STREET TEMPE 2044	GF	NE	RES	55	50	50	47	51	48	50	48	51	49	46	44	No	No	No	No	No	No	No	No	No	No	No	No	No	0	0	51	49	No	0	0
1220	NCA02	32 SAMUEL STREET TEMPE 2044	F 1	NE	RES	55	50	52	49	53	50	52	49	53	50	48	46	No	No	No	No	No	No	No	No	No	No	No	No	No	0	0	53	50	No	0	0
1220	NCA02	32 SAMUEL STREET TEMPE 2044	F 1	NW	RES	55	50	46	43	47	44	46	43	47	44	43	40	No	No	No	No	No	No	No	No	No	No	No	No	No	0	0	47	44	No	0	0
1220	NCA02	32 SAMUEL STREET TEMPE 2044	GF	SW	RES	55	50	45	43	46	43	46	43	46	44	41	39	No	No	No	No	No	No	No	No	No	No	No	No	No	0	0	46	44	No	0	0
1220	NCA02	32 SAMUEL STREET TEMPE 2044	F 1	SW	RES	55	50	48	45	49	46	48	46	49	47	45	43	No	No	No	No	No	No	No	No	No	No	No	No	No	0	0	49	47	No	0	0
1222	NCA02	25 LYMERSTON STREET TEMPE 2044	GF	NW	RES	55	50	43	40	43	41	43	40	44	41	39	37	No	No	No	No	No	No	No	No	No	No	No	No	No	0	0	44	41	No	0	0
1222	NCA02	25 LYMERSTON STREET TEMPE 2044	F 1	NW	RES	55	50	46	44	48	45	47	44	48	45	44	41	No	No	No	No	No	No	No	No	No	No	No	No	No	0	0	48	45	No	0	0
1222	NCA02	25 LYMERSTON STREET TEMPE 2044	GF	SW	RES	55	50	45	42	46	43	45	43	46	44	41	39	No	No	No	No	No	No	No	No	No	No	No	No	No	0	0	46	44	No	0	0
1222	NCA02	25 LYMERSTON STREET TEMPE 2044	F 1	SW	RES	55	50	48	45	49	46	48	45	49	46	45	42	No	No	No	No	No	No	No	No	No	No	No	No	No	0	0	49	46	No	0	0
1222	NCA02	25 LYMERSTON STREET TEMPE 2044	GF	NE	RES	55	50	47	44	49	46	47	45	49	47	46	44	No	No	No	No	No	No	Yes	Yes	No	No	No	No	No	0	0	49	47	No	0	0
1222	NCA02	25 LYMERSTON STREET TEMPE 2044	F 1	NE	RES	55	50	49	46	51	48	49	46	51	49	48	46	No	No	No	Yes	No	No	Yes	Yes	No	No	No	No	No	0	0	51	49	No	0	0
1223	NCA02	35 SAMUEL STREET TEMPE 2044	GF	NE	RES	55	50	50	48	51	49	51	48	52	49	47	45	No	No	No	No	No	No	No	No	No	No	No	No	No	0	0	52	49	No	0	0
1223	NCA02	35 SAMUEL STREET TEMPE 2044	F 1	NE	RES	55	50	52	49	53	50	52	50	53	51	49	47	No	No	No	No	No	Yes	No	No	No	No	No	No	No	0	0	53	51	No	0	0
1223	NCA02	35 SAMUEL STREET TEMPE 2044	GF	NW	RES	55	50	45	42	45	43	45	42	46	43	41	38	No	No	No	No	No	No	No	No	No	No	No	No	No	0	0	46	43	No	0	0
1223	NCA02	35 SAMUEL STREET TEMPE 2044	F 1	NW	RES	55	50	49	46	50	47	49	47	50	48	46	43	No	No	No	No	No	No	No	No	No	No	No	No	No	0	0	50	48	No	0	0
1223	NCA02	35 SAMUEL STREET TEMPE 2044	GF	SW	RES	55	50	53	50	53	50	53	50	53	50	44	41	No	No	No	No	No	No	No	No	No	No	No	No	No	0	0	53	50	No	0	0
1223	NCA02	35 SAMUEL STREET TEMPE 2044	F 1	SW	RES	55	50	54	52	54	52	55	52	55	52	47	44	No	Yes	No	No	No	Yes	No	No	No	No	No	No	No	0	0	55	52	No	0	0
1223	NCA02	35 SAMUEL STREET TEMPE 2044	GF	SW	RES	55	50	52	50	52	50	53	50	53	50	43	41	No	No	No	No	No	No	No	No	No	No	No	No	No	0	0	53	50	No	0	0
1223	NCA02	35 SAMUEL STREET TEMPE 2044	F 1	SW	RES	55	50	54	51	54	51	54	52	54	52	46	44	No	Yes	No	No	No	Yes	No	No	No	No	No	No	No	0	0	54	52	No	0	0
1223	NCA02	35 SAMUEL STREET TEMPE 2044	GF	SW	RES	55	50	53	50	53	50	53	51	53	50	43	41	No	No	No	No	No	No	No	No	No	No	No	No	No	0	0	53	50	No	0	0
1223	NCA02	35 SAMUEL STREET TEMPE 2044	F 1	SW	RES	55	50	55	52	55	52	55	52	55	52	46	44	No	Yes	No	No	No	Yes	No	No	No	No	No	No	No	0	0	55	52	No	0	0
1225	NCA02	30 TERRY STREET TEMPE 2044	GF	NW	RES	55	50	44	41	44	41	44	41	44	42	38	35	No	No	No	No	No	No	No	No	No	No	No	No	No	0	0	44	42	No	0	0
1225	NCA02	30 TERRY STREET TEMPE 2044	F 1	NW	RES	55	50	46	43	47	44	46	44	47	44	41	38	No	No	No	No	No	No	No	No	No	No	No	No	No	0	0	47	44	No	0	0
1225	NCA02	30 TERRY STREET TEMPE 2044	F 2	NW	RES	55	50	50	47	51	48	50	48	51	48	45	43	No	No	No	No	No	No	No	No	No	No	No	No	No	0	0	51	48	No	0	0
1225	NCA02	30 TERRY STREET TEMPE 2044	GF	SW	RES	55	50	47	44	48	45	47	45	48	45	42	39	No	No	No	No	No	No	No	No	No	No	No	No	No	0	0	48	45	No	0	0
1225	NCA02	30 TERRY STREET TEMPE 2044	F 1	SW	RES	55	50	52	49	52	49	52	49	52	50	47	44	No	No	No	No	No	No	No	No	No	No	No	No	No	0	0	52	50	No	0	0
1225	NCA02	30 TERRY STREET TEMPE 2044	F 2	SW	RES	55	50	54	51	55	52	54	52	55	52	49	47	No	Yes	No	No	No	Yes	No	No	No	No	No	No	No	0	0	55	52	No	0	0
1225	NCA02	30 TERRY STREET TEMPE 2044	F 2	SE	RES	55	50	55	53	56	54	56	53	57	54	52	50	Yes	Yes	No	No	Yes	Yes	No	No	No	No	No	No	No	0	0	57	54	No	0	0
1225	NCA02	30 TERRY STREET TEMPE 2044	GF	NE	RES	55	50	54	52	55	52	54	52	55	52	49	47	No	Yes	No	No	No	Yes	No	No	No	No	No	No	No	0	0	55	52	No	0	0
1225	NCA02	30 TERRY STREET TEMPE 2044	F 1	NE	RES	55	50	55	53	56	53	56	53	57	54	52	50	Yes	Yes	No	No	Yes	Yes	No	No	No	No	No	No	No	0	0	57	54	No	0	0
1225	NCA02	30 TERRY STREET TEMPE 2044	F 2	NE	RES	55	50	57	54	58	55	57	54	58	56	54	52	Yes	Yes	No	No	Yes	Yes	No	No	No	Yes	No	No	Yes	6	2	58	56	Yes	6	2
1226	NCA02	13 TERRY STREET TEMPE 2044	GF	NE	RES	55	50	62	59	61	59	62	59	62	59	50	48	Yes	Yes	No	No	Yes	Yes	No	No	No	No	No	No	No	0	0	62	59	No	0	0
1226	NCA02	13 TERRY STREET TEMPE 2044	F 1	NE	RES	55	50	63	60	62	60	63	60	63	60	53	51	Yes	Yes	No	No	Yes	Yes	No	No	No	No	No	No	No	0	0	63	60	No	0	0
1226	NCA02	13 TERRY STREET TEMPE 2044	GF	NW	RES	55	50	47	45	48	45	48	45	48	45	41	39	No	No	No	No	No	No	No	No	No	No	No	No	No	0	0	48	45	No	0	0
1226	NCA02	13 TERRY STREET TEMPE 2044	F 1	NW	RES	55	50	51	48	51	49	51	49	52	49	45	43	No	No	No	No	No	No	No	No	No	No	No	No	No	0	0	52	49	No	0	0
1226	NCA02	13 TERRY STREET TEMPE 2044	GF	SW	RES	55	50	47	44	47	44	47	45	48	45	41	39	No	No	No	No	No	No	No	No	No	No	No	No	No	0	0	48	45	No	0	0
1226	NCA02	13 TERRY STREET TEMPE 2044	F 1	SW	RES	55	50	51	48	51	49	51	49	52	49	45	43	No	No	No	No	No	No	No	No	No	No	No	No	No	0	0	52	49	No	0	0
1226	NCA02	13 TERRY STREET TEMPE 2044	GF	NW	RES	55	50	47	44	47	44	47	44	47	45	41	39	No	No	No	No	No	No	No	No	No	No	No	No	No	0	0	47	45	No	0	0
1226	NCA02	13 TERRY STREET TEMPE 2044	F 1	NW	RES	55	50	51	48	51	48	51	48	51	49	45	43	No	No	No	No	No	No	No	No	No	No	No	No	No	0	0	51	49	No	0	0
1226	NCA02	13 TERRY STREET TEMPE 2044	GF	NE	RES	55	50	47	44	47	45	47	44	48	45	41	39	No	No	No	No	No	No	No	No	No	No	No	No	No	0	0	48	45	No	0	0
1226	NCA02	13 TERRY STREET TEMPE 2044	F 1	NE	RES	55	50	51	48	51	49	51	49	52	49	46	43	No	No	No	No	No	No	No	No	No	No	No	No	No	0	0	52	49	No	0	0
1226	NCA02	13 TERRY STREET TEMPE 2044	GF	NW	RES	55	50	47	45	48	45	47	45	48	45	41	39	No	No	No	No	No	No	No	No	No	No	No	No	No	0	0	48	45	No	0	0
1226	NCA02	13 TERRY STREET TEMPE 2044	F 1	NW	RES	55	50	51	48	51	49	51	49	52	49	45	43	No	No	No	No	No	No	No	No	No	No	No	No	No	0	0	52	49	No	0	0
1226	NCA02	13 TERRY STREET TEMPE 2044	GF	SW	RES	55	50	59	56	58	55	59	56	58	56	45	42	Yes	Yes	No	No	Yes	Yes	No	No	No	No	No	No	No	0	0	58	56	No	0	0
1226	NCA02	13 TERRY STREET TEMPE 2044	F 1	SW	RES	55	50	60	57	59	56	60	57	59	57	47	45	Yes	Yes	No	No	Yes	Yes	No	No	No	No	No	No	No	0	0	59	57	No	0	0
1228	NCA02	32 SAMUEL STREET TEMPE 2044	GF	SW	RES	55	50	46	44	47	44	47	44	47	45	42	40	No	No	No	No	No	No	No	No	No	No	No	No	No	0	0	47	45	No	0	0
1228	NCA02	32 SAMUEL STREET TEMPE 2044	GF	SE	RES	55	50	44	41	44	42	44	41	45	42	40	37	No	No	No	No	No	No	No	No	No	No	No	No	No	0	0	45	42	No	0	0
1228	NCA02	32 SAMUEL STREET TEMPE 2044	GF	SE	RES	55	50	45	43	46	43	46	43	46	44	41	39	No	No	No	No	No	No	No	No	No	No	No	No	No	0	0	46	44	No	0	0
1228	NCA02	32 SAMUEL STREET TEMPE 2044	GF	SE	RES	55	50	45	42	46	43	45	43	46	44	41	39	No	No	No	No	No	No	No	No	No	No	No	No	No	0	0	46	44	No	0	0
1228	NCA02	32 SAMUEL STREET TEMPE 2044	GF	NE	RES	55	50	51	48	51	49	51	48	52	49	46	44	No	No	No	No	No	No	No	No	No	No	No	No	No	0	0	52	49	No	0	0
1229	NCA02	18 JOHN STREET TEMPE 2044	GF	NW	RES	55	50	39	36	40	37	39	36	40	38	35	33	No	No	No	No	No	No	No	No	No	No	No	No	No	0	0	40	38	No	0	0
1229	NCA02	18 JOHN STREET TEMPE 2044	F 1	NW	RES	55	50	42	39	43	40	42	40	43	41	39	36	No	No	No	No	No	No	No	No	No	No	No	No	No	0	0	43	41	No	0	0

Receiver ID	NCA	Residential Receiver Address	Floor	Facade Direction	Receiver Type	Criteria		NBLD Year of Opening		BLD Year of Opening		NBLD Design Year		BLD Design Year		Project Only Design Year		NCG Criteria Exceeded? (YoO)		Does it increase above 2 dB over existing?		NCG Criteria Exceeded? (DY)		Does it increase above 2 dB over existing?		Cumulative Limit Exceeded?		Is it Acute?		Consider for Treatment?	Exceedance	Treatment Package	Final Mitigation Scenario		Consider for Treatment? (After Mitigation)	Exceedance	Treatment Package
						Day	Night	Day	Night	Day	Night	Day	Night	Day	Night	Day	Night	Day	Night	Day	Night	Day	Night	Day	Night	Day	Night	Day	Night	Day	Night				Day	Night			
1229	NCA02	18 JOHN STREET TEMPE 2044	GF	SE	RES	55	50	46	43	47	45	46	44	48	45	44	41	No	No	No	No	No	No	No	No	No	No	No	No	No	0	0	48	45	No	0	0
1229	NCA02	18 JOHN STREET TEMPE 2044	F 1	SE	RES	55	50	47	44	49	46	47	45	49	47	46	43	No	No	No	No	No	No	No	No	No	No	No	No	No	0	0	49	47	No	0	0
1229	NCA02	18 JOHN STREET TEMPE 2044	GF	NE	RES	55	50	44	41	45	42	44	41	45	43	42	39	No	No	No	No	No	No	No	No	No	No	No	No	No	0	0	45	43	No	0	0
1229	NCA02	18 JOHN STREET TEMPE 2044	F 1	NE	RES	55	50	46	43	48	45	46	44	48	46	45	43	No	No	No	No	No	No	Yes	Yes	No	No	No	No	No	0	0	48	46	No	0	0
1230	NCA02	5 WILLIAM STREET TEMPE 2044	GF	SE	RES	55	50	47	45	49	46	48	45	49	46	45	43	No	No	No	No	No	No	No	No	No	No	No	No	No	0	0	49	46	No	0	0
1230	NCA02	5 WILLIAM STREET TEMPE 2044	F 1	SE	RES	55	50	48	46	50	47	49	46	50	48	47	45	No	No	No	No	No	No	No	Yes	No	No	No	No	No	0	0	50	48	No	0	0
1230	NCA02	5 WILLIAM STREET TEMPE 2044	GF	NE	RES	55	50	45	42	46	43	45	42	46	44	43	40	No	No	No	No	No	No	No	No	No	No	No	No	No	0	0	46	44	No	0	0
1230	NCA02	5 WILLIAM STREET TEMPE 2044	F 1	NE	RES	55	50	48	45	50	47	48	45	50	48	47	45	No	No	No	Yes	No	No	Yes	Yes	No	No	No	No	No	0	0	50	48	No	0	0
1230	NCA02	5 WILLIAM STREET TEMPE 2044	GF	NW	RES	55	50	41	39	42	39	42	39	42	40	38	35	No	No	No	No	No	No	No	No	No	No	No	No	No	0	0	42	40	No	0	0
1230	NCA02	5 WILLIAM STREET TEMPE 2044	F 1	NW	RES	55	50	45	42	46	43	45	42	46	44	42	39	No	No	No	No	No	No	No	No	No	No	No	No	No	0	0	46	44	No	0	0
1230	NCA02	5 WILLIAM STREET TEMPE 2044	GF	SW	RES	55	50	43	41	44	42	44	41	45	42	40	38	No	No	No	No	No	No	No	No	No	No	No	No	No	0	0	45	42	No	0	0
1230	NCA02	5 WILLIAM STREET TEMPE 2044	F 1	SW	RES	55	50	46	43	47	45	46	44	48	45	44	41	No	No	No	No	No	No	No	No	No	No	No	No	No	0	0	48	45	No	0	0
1232	NCA02	23 LYMERSTON STREET TEMPE 2044	GF	SW	RES	55	50	44	42	45	42	45	42	45	43	40	37	No	No	No	No	No	No	No	No	No	No	No	No	No	0	0	45	43	No	0	0
1232	NCA02	23 LYMERSTON STREET TEMPE 2044	F 1	SW	RES	55	50	47	44	48	45	47	45	48	46	44	41	No	No	No	No	No	No	No	No	No	No	No	No	No	0	0	48	46	No	0	0
1232	NCA02	23 LYMERSTON STREET TEMPE 2044	GF	NW	RES	55	50	43	40	44	41	43	41	44	41	39	36	No	No	No	No	No	No	No	No	No	No	No	No	No	0	0	44	41	No	0	0
1232	NCA02	23 LYMERSTON STREET TEMPE 2044	F 1	NW	RES	55	50	46	44	47	45	47	44	48	45	43	41	No	No	No	No	No	No	No	No	No	No	No	No	No	0	0	48	45	No	0	0
1232	NCA02	23 LYMERSTON STREET TEMPE 2044	GF	SW	RES	55	50	49	46	49	46	49	46	50	47	44	41	No	No	No	No	No	No	No	No	No	No	No	No	No	0	0	50	47	No	0	0
1232	NCA02	23 LYMERSTON STREET TEMPE 2044	F 1	SW	RES	55	50	50	48	51	48	51	48	51	49	46	44	No	No	No	No	No	No	No	No	No	No	No	No	No	0	0	51	49	No	0	0
1232	NCA02	23 LYMERSTON STREET TEMPE 2044	GF	SE	RES	55	50	47	44	47	45	47	44	48	45	43	40	No	No	No	No	No	No	No	No	No	No	No	No	No	0	0	48	45	No	0	0
1232	NCA02	23 LYMERSTON STREET TEMPE 2044	F 1	SE	RES	55	50	49	46	50	47	49	46	50	48	46	44	No	No	No	No	No	No	No	No	No	No	No	No	No	0	0	50	48	No	0	0
1232	NCA02	23 LYMERSTON STREET TEMPE 2044	GF	NE	RES	55	50	47	45	49	46	48	45	49	47	46	44	No	No	No	No	No	No	No	Yes	No	No	No	No	No	0	0	49	47	No	0	0
1232	NCA02	23 LYMERSTON STREET TEMPE 2044	F 1	NE	RES	55	50	49	46	51	48	49	47	51	49	48	46	No	No	No	Yes	No	No	Yes	Yes	No	No	No	No	No	0	0	51	49	No	0	0
1232	NCA02	23 LYMERSTON STREET TEMPE 2044	GF	NE	RES	55	50	45	42	47	44	45	43	47	45	43	41	No	No	No	No	No	No	No	Yes	No	No	No	No	No	0	0	47	45	No	0	0
1232	NCA02	23 LYMERSTON STREET TEMPE 2044	F 1	NE	RES	55	50	47	44	49	46	47	45	50	47	46	44	No	No	No	Yes	No	No	Yes	Yes	No	No	No	No	No	0	0	50	47	No	0	0
1232	NCA02	23 LYMERSTON STREET TEMPE 2044	GF	NE	RES	55	50	47	44	49	46	47	44	49	47	46	44	No	No	No	Yes	No	No	Yes	Yes	No	No	No	No	No	0	0	49	47	No	0	0
1232	NCA02	23 LYMERSTON STREET TEMPE 2044	F 1	NE	RES	55	50	48	46	50	48	49	46	51	49	48	46	No	No	No	Yes	No	No	Yes	Yes	No	No	No	No	No	0	0	51	49	No	0	0
1233	NCA02	27 SAMUEL STREET TEMPE 2044	GF	NE	RES	55	50	51	48	51	49	51	48	52	49	47	45	No	No	No	No	No	No	No	No	No	No	No	No	No	0	0	52	49	No	0	0
1233	NCA02	27 SAMUEL STREET TEMPE 2044	F 1	NE	RES	55	50	52	49	53	50	52	50	53	51	49	47	No	No	No	No	No	No	Yes	No	No	No	No	No	No	0	0	53	51	No	0	0
1233	NCA02	27 SAMUEL STREET TEMPE 2044	GF	SW	RES	55	50	54	51	53	51	54	51	53	51	43	41	No	Yes	No	No	No	Yes	No	No	No	No	No	No	No	0	0	53	51	No	0	0
1233	NCA02	27 SAMUEL STREET TEMPE 2044	F 1	SW	RES	55	50	55	52	55	52	55	53	55	52	46	43	No	Yes	No	No	No	Yes	No	No	No	No	No	No	No	0	0	55	52	No	0	0
1234	NCA02	7 WILLIAM STREET TEMPE 2044	GF	NE	RES	55	50	43	41	44	42	44	41	45	42	40	38	No	No	No	No	No	No	No	No	No	No	No	No	No	0	0	45	42	No	0	0
1234	NCA02	7 WILLIAM STREET TEMPE 2044	F 1	NE	RES	55	50	46	44	48	45	47	44	48	45	44	42	No	No	No	No	No	No	No	No	No	No	No	No	No	0	0	48	45	No	0	0
1234	NCA02	7 WILLIAM STREET TEMPE 2044	GF	NW	RES	55	50	41	39	42	40	42	39	43	40	38	35	No	No	No	No	No	No	No	No	No	No	No	No	No	0	0	43	40	No	0	0
1234	NCA02	7 WILLIAM STREET TEMPE 2044	F 1	NW	RES	55	50	45	42	46	43	45	43	47	44	42	40	No	No	No	No	No	No	No	No	No	No	No	No	No	0	0	46	44	No	0	0
1234	NCA02	7 WILLIAM STREET TEMPE 2044	GF	SE	RES	55	50	47	44	49	46	47	45	49	46	45	43	No	No	No	No	No	No	No	No	No	No	No	No	No	0	0	49	46	No	0	0
1234	NCA02	7 WILLIAM STREET TEMPE 2044	F 1	SE	RES	55	50	48	45	50	47	48	46	50	48	47	45	No	No	No	No	No	No	No	No	No	No	No	No	No	0	0	50	48	No	0	0
1236	NCA02	11 TERRY STREET TEMPE 2044	GF	SE	RES	55	50	50	47	50	47	50	48	50	48	42	40	No	No	No	No	No	No	No	No	No	No	No	No	No	0	0	50	48	No	0	0
1236	NCA02	11 TERRY STREET TEMPE 2044	GF	NE	RES	55	50	62	60	62	59	62	60	62	60	50	48	Yes	Yes	No	No	Yes	Yes	No	No	No	No	No	No	No	0	0	62	60	No	0	0
1236	NCA02	11 TERRY STREET TEMPE 2044	GF	SW	RES	55	50	60	57	59	57	60	57	59	57	45	43	Yes	Yes	No	No	Yes	Yes	No	No	No	No	No	No	No	0	0	59	57	No	0	0
1237	NCA02	20 JOHN STREET TEMPE 2044	GF	NW	RES	55	50	39	36	40	37	39	36	40	37	35	32	No	No	No	No	No	No	No	No	No	No	No	No	No	0	0	40	37	No	0	0
1237	NCA02	20 JOHN STREET TEMPE 2044	F 1	NW	RES	55	50	42	39	43	40	42	39	43	40	38	36	No	No	No	No	No	No	No	No	No	No	No	No	No	0	0	43	40	No	0	0
1237	NCA02	20 JOHN STREET TEMPE 2044	GF	NW	RES	55	50	38	36	39	36	39	36	40	37	35	32	No	No	No	No	No	No	No	No	No	No	No	No	No	0	0	40	37	No	0	0
1237	NCA02	20 JOHN STREET TEMPE 2044	F 1	NW	RES	55	50	41	38	42	39	41	39	43	40	38	35	No	No	No	No	No	No	No	No	No	No	No	No	No	0	0	43	40	No	0	0
1237	NCA02	20 JOHN STREET TEMPE 2044	GF	NW	RES	55	50	39	36	40	37	39	36	40	37	35	32	No	No	No	No	No	No	No	No	No	No	No	No	No	0	0	40	37	No	0	0
1237	NCA02	20 JOHN STREET TEMPE 2044	F 1	NW	RES	55	50	42	39	43	40	42	39	43	41	38	36	No	No	No	No	No	No	No	No	No	No	No	No	No	0	0	43	41	No	0	0
1237	NCA02	20 JOHN STREET TEMPE 2044	GF	SE	RES	55	50	46	43	47	44	46	43	47	45	43	41	No	No	No	No	No	No	No	No	No	No	No	No	No	0	0	47	45	No	0	0
1237	NCA02	20 JOHN STREET TEMPE 2044	F 1	SE	RES	55	50	47	45	49	46	48	45	49	47	46	43	No	No	No	No	No	No	No	No	No	No	No	No	No	0	0	49	47	No	0	0
1238	NCA02	28 TERRY STREET TEMPE 2044	GF	SE	RES	55	50	48	46	49	46	49	46	49	47	43	41	No	No	No	No	No	No	No	No	No	No	No	No	No	0	0	49	47	No	0	0
1238	NCA02	28 TERRY STREET TEMPE 2044	GF	NE	RES	55	50	54	51	54	52	54	52	54	52	47	45	No	Yes	No	No	No	Yes	No	No	No	No	No	No	No	0	0	54	52	No	0	0
1238	NCA02	28 TERRY STREET TEMPE 2044	GF	NW	RES	55	50	47	44	48	45	47	45	48	45	42	40	No	No	No	No	No	No	No	No	No	No	No	No	No	0	0	48	45	No	0	0
1238	NCA02	28 TERRY STREET TEMPE 2044	GF	SW	RES	55	50	53	51	53	51	54	51	54	51	45	43	No	Yes	No	No	No	Yes	No	No	No	No	No	No	No	0	0	54	51	No	0	0
1239	NCA02	26 SAMUEL STREET TEMPE 2044	GF	NE	RES	55	50	51	49	52	49	52	49	52	50	46	44	No	No	No	No	No	No	No	No	No	No	No	No	No	0	0	52	50	No	0	0
1239	NCA02	26 SAMUEL STREET TEMPE 2044	GF	NW	RES	55	50	45	42	45	43	45	42	46	43	41	39	No	No	No	No	No	No	No	No	No	No	No	No	No	0	0	46	43	No	0	0
1239	NCA02	26 SAMUEL STREET TEMPE 2044	GF	SW	RES	55	50	47	44	48	45	47	45	48	46	44	41	No	No	No	No	No	No	No	No	No	No	No	No	No	0	0	48	46	No	0	0
1239	NCA02	26 SAMUEL STREET TEMPE 2044	GF	SE	RES	55	50	45	42	46	43	45	43	46	43	41	38	No	No	No	No	No	No	No	No	No	No	No	No	No	0	0	46	43	No	0	0
1241	NCA02	9 WILLIAM STREET TEMPE 2044	GF	SE	RES	55	50	47	44	49	46	47	45	49	46	45	43	No	No	No	No	No	No	No	No	No	No	No	No	No	0	0	49	46	No	0	0
1241	NCA02	9 WILLIAM STREET TEMPE 2044	GF	NE	RES	55	50	47	44	49	46	47	45	49	46	45	43	No	No	No	No	No	No	No	No	No	No	No	No	No	0	0	49	46	No	0	0
1241	NCA02	9 WILLIAM STREET TEMPE 2044	GF	SE	RES	55	50	47	44	49	46	47	45	49	46	45	43	No	No	No	No	No	No	No	No	No	No	No	No	No	0	0	49	46	No	0	0
1241	NCA02	9 WILLIAM STREET TEMPE 2044	GF	NW	RES	55	50	45	42	46	43	45	42	46	44	42	39	No	No	No	No	No	No	No	No	No	No	No	No	No	0	0	46	44	No	0	0
1241	NCA02	9 WILLIAM STREET TEMPE 2044	GF	SW	RES	55	50	46	43	47	44	46	43	47	45	43	41	No	No	No	No	No	No	No	No	No	No	No	No	No	0	0	47	45	No	0	0
1242	NCA02	22 JOHN STREET TEMPE 2044	GF	NW	RES	55	50	42	39	43	40	42	39	43	41	39	36	No	No	No	No	No	No	No	No	No	No	No	No	No	0	0	43	41	No	0	0
1242	NCA02	22 JOHN STREET TEMPE 2044	GF	SW	RES	55	50	44	41	45	42	44	42	45	43	41	39	No	No	No	No	No	No	No	No	No	No	No	No	No	0	0	45	43	No	0	0
1242	NCA02	22 JOHN STREET TEMPE 2044	GF	SE	RES	55	50	46	43	47	44	46	44	48	45	43	41	No	No	No	No	No	No	No	No	No	No	No	No	No	0	0	48	45	No	0	0
1243	NCA02	25 SAMUEL STREET TEMPE 2044	GF	SW	RES	55	50	54	51	54	51	54	52	54	52	44	41	No	Yes	No	No	No	Yes	No	No	No	No	No	No	No	0	0	54	52	No	0	0
1243	NCA02	25 SAMUEL STREET TEMPE 2044	F 1	SW	RES	55	50	56	53	56	53	56	53	56	53	46	44	Yes	Yes	No	No	Yes	Yes	No	No	No	No	No	No	No	0	0	56	53	No	0	0
1243	NCA02	25 SAMUEL STREET TEMPE 2044	GF	NE	RES	55	50	51	48	52	49	51	49	52	50	47	45	No	No	No	No	No	No	No	No	No	No	No	No	No	0	0	52	50	No	0	0
1243	NCA02	25 SAMUEL STREET TEMPE 2044	F 1	NE	RES	55	50	53	50	54	51	53	50	54	51	49	47	No	Yes	No	No	No	Yes	No	No	No	No	No	No	No	0	0	54	51	No	0	0
1244	NCA02	24 SAMUEL STREET TEMPE 2044	GF	NE	RES	55	50	52	49	52	49	52	49	52	50	46	44	No	No	No	No	No	No	No	No	No	No	No	No	No	0	0	52	50	No	0	0
1244	NCA02	24 SAMUEL STREET TEMPE 2044	F 1	NE	RES	55	50	53	50	54	51	53	51	54	52	49	47	No	Yes	No	No	No	Yes	No	No	No	No	No	No	No	0	0	54	52	No	0	0
1244	NCA02	24 SAMUEL STREET TEMPE 2044	GF	NW	RES	55	50	44	41	44	42	44	41	45	42	39	37	No	No	No	No	No	No	No	No	No	No	No	No	No	0	0	45	42	No	0	0
1244	NCA02	24 SAMUEL STREET TEMPE 2044	F 1	NW	RES	55	50	47	45	48	45	48	45	48	46	44	41	No	No	No	No	No	No	No	No	No	No	No	No	No	0	0	48	46	No	0	0
1244	NCA02	24 SAMUEL STREET TEMPE 2044	GF	SW	RES	55	50	47	45	48	45	48	45	48	46	43	41	No	No	No	No	No	No	No	No	No	No	No	No	No	0	0	48	46	No	0	0
1244	NCA02	24 SAMUEL STREET TEMPE 2044	F 1	SW	RES	55	50	49	47	50	47	50	47	50	48	46	43	No	No	No	No	No	No	No	No	No	No	No	No	No	0	0	50	48	No	0	0
1245	NCA02	26 TERRY STREET TEMPE 2044	GF	SW	RES	55	50	55	52	55	52	55	52	55	52	46	43	No	Yes	No	No	No	Yes	No	No	No	No	No	No	No	0	0	55	52	No	0	0
1245	NCA02	26 TERRY STREET TEMPE 2044	GF	SE	RES	55	50	46	43	46	44	46	44	47	44	40	38	No	No	No	No	No	No	No	No	No	No	No	No	No	0	0	47	44	No	0	0
1245	NCA02	26 TERRY STREET TEMPE 2044	GF	NE	RES	55	50	50	47	50	48	50	47	51	48	45	43	No	No	No	No	No	No	No	No	No	No	No	No	No	0	0	51	48	No	0	0
1245	NCA02	26 TERRY STREET TEMPE 2044	GF	NW	RES	55	50	48	45	49	46	48	46	49	46	43	40	No	No	No	No	No	No	No	No	No	No	No	No	No	0	0	49	46	No	0	0
1246	NCA02	21 LYMERSTON STREET TEMPE 2044	GF	SE	RES	55	50	45	42	45	42	45	42	45	43	40	37	No	No	No	No	No	No	No	No	No	No	No	No	No	0	0	45	43	No	0	0
1246	NCA02	21 LYMERSTON STREET TEMPE 2044	F 1	SE	RES	55	50	48	45	48	46	48	45	49	46	44	42	No	No	No	No	No	No	No	No	No	No	No	No	No	0	0	49	46	No	0	0
1246	NCA02	21 LYMERSTON STREET TEMPE 2044	GF	NE	RES	55	50	47	45	49	47	48	45	50	47	46	44	No	No	No	No	No	No	No	Yes	No	No	No	No	No	0	0	50	47	No	0	0
1246	NCA02	21 LYMERSTON STREET TEMPE 2044	F 1	NE	RES	55	50	49	46	51	48	49	47	52	49	48	46	No	No	No	No	No	No	No	Yes	No	No	No	No	No	0	0	52	49	No	0	0
1246	NCA02	21 LYMERSTON STREET TEMPE 2044	GF	NW	RES	55	50	43	40	44	41	43	40	44	41	39	36	No	No	No	No	No	No	No	No	No	No	No	No	No	0	0	44	41	No	0	0
1246	NCA02	21 LYMERSTON STREET TEMPE 2044	F 1	NW	RES	55	50	47	44	47	45	47	44	48	45	43	41	No	No	No	No	No	No	No	No	No	No	No	No	No	0	0	48	45	No	0	0
1246	NCA02	21 LYMERSTON STREET TEMPE 2044	GF	SW	RES	55	50	50	47	50	47	50	47	50	47	44	41	No	No	No	No	No	No	No	No	No	No	No	No	No	0	0	50	47	No	0	0
1246	NCA02	21 LYMERSTON STREET TEMPE 2044	F 1	SW	RES	55	50	51	48	52	49	51	49	52	49	47	44	No	No	No	No	No	No	No	No	No	No	No	No	No	0	0	52	49	No	0	0

Receiver ID	NCA	Residential Receiver Address	Floor	Facade Direction	Receiver Type	Criteria		NBLD Year of Opening		BLD Year of Opening		NBLD Design Year		BLD Design Year		Project Only Design Year		NCG Criteria Exceeded? (YoO)		Does it increase above 2 dB over existing?		NCG Criteria Exceeded? (DY)		Does it increase above 2 dB over existing?		Cumulative Limit Exceeded?		Is it Acute?		Consider for Treatment?	Exceedance	Treatment Package	Final Mitigation Scenario		Consider for Treatment? (After Mitigation)	Exceedance	Treatment Package
						Day	Night	Day	Night	Day	Night	Day	Night	Day	Night	Day	Night	Day	Night	Day	Night	Day	Night	Day	Night	Day	Night	Day	Night	Day	Night				Day	Night			
1247	NCA02	9 TERRY STREET TEMPE 2044	GF	NE	RES	55	50	63	60	63	60	63	61	63	60	50	48	Yes	Yes	No	No	Yes	Yes	No	No	No	No	No	No	No	0	0	63	60	No	0	0
1247	NCA02	9 TERRY STREET TEMPE 2044	GF	NW	RES	55	50	51	48	51	48	51	48	51	48	43	40	No	No	No	No	No	No	No	No	No	No	No	No	No	0	0	51	48	No	0	0
1247	NCA02	9 TERRY STREET TEMPE 2044	GF	SW	RES	55	50	63	60	62	60	63	60	62	60	47	45	Yes	Yes	No	No	Yes	Yes	No	No	No	No	No	No	No	0	0	62	60	No	0	0
1249	NCA02	24 JOHN STREET TEMPE 2044	GF	NW	RES	55	50	42	39	43	40	42	40	43	41	39	36	No	No	No	No	No	No	No	No	No	No	No	No	No	0	0	43	41	No	0	0
1249	NCA02	24 JOHN STREET TEMPE 2044	GF	SW	RES	55	50	44	41	45	42	44	42	45	43	41	38	No	No	No	No	No	No	No	No	No	No	No	No	No	0	0	45	43	No	0	0
1249	NCA02	24 JOHN STREET TEMPE 2044	GF	SE	RES	55	50	46	43	47	45	46	44	48	45	44	41	No	No	No	No	No	No	No	No	No	No	No	No	No	0	0	48	45	No	0	0
1249	NCA02	24 JOHN STREET TEMPE 2044	GF	NE	RES	55	50	44	42	46	43	45	42	46	43	42	39	No	No	No	No	No	No	No	No	No	No	No	No	No	0	0	46	43	No	0	0
1252	NCA02	11 WILLIAM STREET TEMPE 2044	GF	NE	RES	55	50	46	43	48	45	46	44	48	45	45	42	No	No	No	No	No	No	No	No	No	No	No	No	No	0	0	48	45	No	0	0
1252	NCA02	11 WILLIAM STREET TEMPE 2044	F 1	NE	RES	55	50	48	45	50	47	48	46	50	48	47	45	No	No	No	No	No	No	No	No	No	No	No	No	No	0	0	50	48	No	0	0
1252	NCA02	11 WILLIAM STREET TEMPE 2044	GF	NW	RES	55	50	42	40	43	40	43	40	43	41	39	36	No	No	No	No	No	No	No	No	No	No	No	No	No	0	0	43	41	No	0	0
1252	NCA02	11 WILLIAM STREET TEMPE 2044	F 1	NW	RES	55	50	47	44	48	45	47	44	48	45	44	41	No	No	No	No	No	No	No	No	No	No	No	No	No	0	0	48	45	No	0	0
1252	NCA02	11 WILLIAM STREET TEMPE 2044	GF	SE	RES	55	50	47	45	49	46	48	45	49	46	45	43	No	No	No	No	No	No	No	No	No	No	No	No	No	0	0	49	46	No	0	0
1252	NCA02	11 WILLIAM STREET TEMPE 2044	F 1	SE	RES	55	50	49	46	50	47	49	46	50	48	47	45	No	No	No	No	No	No	No	No	No	No	No	No	No	0	0	50	48	No	0	0
1253	NCA02	24 TERRY STREET TEMPE 2044	GF	SW	RES	55	50	54	51	54	51	54	52	54	52	45	42	No	Yes	No	No	No	Yes	No	No	No	No	No	No	No	0	0	54	52	No	0	0
1253	NCA02	24 TERRY STREET TEMPE 2044	F 1	SW	RES	55	50	56	53	56	53	56	53	56	53	47	45	Yes	Yes	No	No	Yes	Yes	No	No	No	No	No	No	No	0	0	56	53	No	0	0
1253	NCA02	24 TERRY STREET TEMPE 2044	GF	SE	RES	55	50	56	53	55	53	56	53	56	53	46	44	No	Yes	No	No	Yes	Yes	No	No	No	No	No	No	No	0	0	56	53	No	0	0
1253	NCA02	24 TERRY STREET TEMPE 2044	F 1	SE	RES	55	50	57	54	57	54	57	55	57	55	49	47	Yes	Yes	No	No	Yes	Yes	No	No	No	No	No	No	No	0	0	57	55	No	0	0
1253	NCA02	24 TERRY STREET TEMPE 2044	GF	NE	RES	55	50	59	56	59	56	59	56	59	56	50	48	Yes	Yes	No	No	Yes	Yes	No	No	No	No	No	No	No	0	0	59	56	No	0	0
1253	NCA02	24 TERRY STREET TEMPE 2044	F 1	NE	RES	55	50	59	57	60	57	60	57	60	58	54	51	Yes	Yes	No	No	Yes	Yes	No	No	No	No	No	No	No	0	0	60	58	No	0	0
1253	NCA02	24 TERRY STREET TEMPE 2044	GF	NW	RES	55	50	46	44	47	44	47	44	47	44	40	38	No	No	No	No	No	No	No	No	No	No	No	No	No	0	0	47	44	No	0	0
1253	NCA02	24 TERRY STREET TEMPE 2044	F 1	NW	RES	55	50	50	47	51	48	50	48	51	48	45	42	No	No	No	No	No	No	No	No	No	No	No	No	No	0	0	51	48	No	0	0
1255	NCA02	20 SAMUEL STREET TEMPE 2044	GF	NE	RES	55	50	52	50	53	50	53	50	53	50	47	44	No	No	No	No	No	No	No	No	No	No	No	No	No	0	0	53	50	No	0	0
1255	NCA02	20 SAMUEL STREET TEMPE 2044	GF	SW	RES	55	50	48	45	48	46	48	45	49	46	44	41	No	No	No	No	No	No	No	No	No	No	No	No	No	0	0	49	46	No	0	0
1256	NCA02	23 SAMUEL STREET TEMPE 2044	GF	NE	RES	55	50	50	47	51	48	50	48	51	49	47	45	No	No	No	No	No	No	No	No	No	No	No	No	No	0	0	51	49	No	0	0
1256	NCA02	23 SAMUEL STREET TEMPE 2044	F 1	NE	RES	55	50	52	49	53	50	52	49	53	51	49	47	No	No	No	No	No	Yes	No	No	No	No	No	No	No	0	0	53	51	No	0	0
1256	NCA02	23 SAMUEL STREET TEMPE 2044	GF	SW	RES	55	50	55	53	55	52	56	53	55	53	44	42	No	Yes	No	No	No	Yes	No	No	No	No	No	No	No	0	0	55	53	No	0	0
1256	NCA02	23 SAMUEL STREET TEMPE 2044	F 1	SW	RES	55	50	57	54	56	54	57	54	57	54	46	44	Yes	Yes	No	No	Yes	Yes	No	No	No	No	No	No	No	0	0	57	54	No	0	0
1257	NCA02	5 TERRY STREET TEMPE 2044	GF	SE	RES	55	50	49	47	49	47	49	47	49	47	41	38	No	No	No	No	No	No	No	No	No	No	No	No	No	0	0	49	47	No	0	0
1257	NCA02	5 TERRY STREET TEMPE 2044	F 1	SE	RES	55	50	53	50	53	50	53	51	53	51	45	42	No	No	No	No	No	Yes	No	No	No	No	No	No	No	0	0	53	51	No	0	0
1257	NCA02	5 TERRY STREET TEMPE 2044	F 2	SE	RES	55	50	65	62	65	62	65	62	65	62	56	54	Yes	Yes	No	No	Yes	Yes	No	No	No	No	No	No	No	0	0	65	62	No	0	0
1257	NCA02	5 TERRY STREET TEMPE 2044	GF	SE	RES	55	50	65	62	65	62	65	63	65	62	50	48	Yes	Yes	No	No	Yes	Yes	No	No	No	No	No	No	No	0	0	65	62	No	0	0
1257	NCA02	5 TERRY STREET TEMPE 2044	F 1	SE	RES	55	50	66	63	65	63	66	63	65	63	54	52	Yes	Yes	No	No	Yes	Yes	No	No	No	No	No	No	No	0	0	65	63	No	0	0
1257	NCA02	5 TERRY STREET TEMPE 2044	F 2	SE	RES	55	50	67	65	67	64	68	65	67	65	56	54	Yes	Yes	No	No	Yes	Yes	No	No	No	No	No	No	No	0	0	67	65	No	0	0
1257	NCA02	5 TERRY STREET TEMPE 2044	GF	SE	RES	55	50	65	63	65	62	66	63	65	62	50	48	Yes	Yes	No	No	Yes	Yes	No	No	No	No	No	No	No	0	0	65	62	No	0	0
1257	NCA02	5 TERRY STREET TEMPE 2044	F 1	SE	RES	55	50	66	63	66	63	66	64	66	63	54	52	Yes	Yes	No	No	Yes	Yes	No	No	No	No	No	No	No	0	0	66	63	No	0	0
1257	NCA02	5 TERRY STREET TEMPE 2044	F 2	SE	RES	55	50	68	65	68	65	68	65	68	65	56	54	Yes	Yes	No	No	Yes	Yes	No	No	No	No	No	No	No	0	0	68	65	No	0	0
1257	NCA02	5 TERRY STREET TEMPE 2044	GF	NE	RES	55	50	64	62	64	61	65	62	64	61	49	47	Yes	Yes	No	No	Yes	Yes	No	No	No	No	No	No	No	0	0	64	61	No	0	0
1257	NCA02	5 TERRY STREET TEMPE 2044	F 1	NE	RES	55	50	65	62	65	62	65	63	65	62	53	51	Yes	Yes	No	No	Yes	Yes	No	No	No	No	No	No	No	0	0	65	62	No	0	0
1257	NCA02	5 TERRY STREET TEMPE 2044	F 2	NE	RES	55	50	67	64	67	64	67	65	67	64	56	54	Yes	Yes	No	No	Yes	Yes	No	No	No	No	No	No	No	0	0	67	64	No	0	0
1257	NCA02	5 TERRY STREET TEMPE 2044	F 2	NW	RES	55	50	54	51	54	51	54	52	54	52	46	43	No	Yes	No	No	No	Yes	No	No	No	No	No	No	No	0	0	54	52	No	0	0
1257	NCA02	5 TERRY STREET TEMPE 2044	GF	SW	RES	55	50	65	62	64	62	65	63	65	62	49	46	Yes	Yes	No	No	Yes	Yes	No	No	No	No	No	No	No	0	0	65	62	No	0	0
1257	NCA02	5 TERRY STREET TEMPE 2044	F 1	SW	RES	55	50	65	63	65	62	66	63	65	62	51	48	Yes	Yes	No	No	Yes	Yes	No	No	No	No	No	No	No	0	0	65	62	No	0	0
1257	NCA02	5 TERRY STREET TEMPE 2044	F 2	SW	RES	55	50	66	63	66	63	66	64	66	63	53	51	Yes	Yes	No	No	Yes	Yes	No	No	No	No	No	No	No	0	0	66	63	No	0	0
1258	NCA02	19 LYMERSTON STREET TEMPE 2044	GF	SW	RES	55	50	47	44	47	44	47	44	47	45	42	40	No	No	No	No	No	No	No	No	No	No	No	No	No	0	0	47	45	No	0	0
1258	NCA02	19 LYMERSTON STREET TEMPE 2044	F 1	SW	RES	55	50	49	46	50	47	49	46	50	47	45	43	No	No	No	No	No	No	No	No	No	No	No	No	No	0	0	50	47	No	0	0
1258	NCA02	19 LYMERSTON STREET TEMPE 2044	GF	SE	RES	55	50	48	45	49	46	48	45	49	47	45	43	No	No	No	No	No	No	No	No	No	No	No	No	No	0	0	49	47	No	0	0
1258	NCA02	19 LYMERSTON STREET TEMPE 2044	F 1	SE	RES	55	50	50	47	51	49	50	48	52	49	48	46	No	No	No	No	No	No	No	No	No	No	No	No	No	0	0	52	49	No	0	0
1258	NCA02	19 LYMERSTON STREET TEMPE 2044	GF	NE	RES	55	50	48	45	50	47	48	46	50	48	47	45	No	No	No	No	No	No	No	Yes	No	No	No	No	No	0	0	50	48	No	0	0
1258	NCA02	19 LYMERSTON STREET TEMPE 2044	F 1	NE	RES	55	50	50	47	51	49	50	47	52	49	49	47	No	No	No	Yes	No	No	Yes	Yes	No	No	No	No	No	0	0	52	49	No	0	0
1258	NCA02	19 LYMERSTON STREET TEMPE 2044	GF	NW	RES	55	50	43	40	44	41	43	40	44	41	39	36	No	No	No	No	No	No	No	No	No	No	No	No	No	0	0	44	41	No	0	0
1258	NCA02	19 LYMERSTON STREET TEMPE 2044	F 1	NW	RES	55	50	46	43	47	44	46	44	47	45	43	40	No	No	No	No	No	No	No	No	No	No	No	No	No	0	0	47	45	No	0	0
1259	NCA02	22 LYMERSTON STREET TEMPE 2044	GF	NE	RES	55	50	48	45	49	46	48	45	49	47	46	43	No	No	No	No	No	No	No	No	No	No	No	No	No	0	0	49	47	No	0	0
1259	NCA02	22 LYMERSTON STREET TEMPE 2044	GF	NW	RES	55	50	43	40	44	41	43	41	44	42	40	37	No	No	No	No	No	No	No	No	No	No	No	No	No	0	0	44	42	No	0	0
1259	NCA02	22 LYMERSTON STREET TEMPE 2044	GF	SW	RES	55	50	46	43	46	44	46	43	47	44	42	40	No	No	No	No	No	No	No	No	No	No	No	No	No	0	0	47	44	No	0	0
1260	NCA02	18 SAMUEL STREET TEMPE 2044	GF	NE	RES	55	50	53	50	53	50	53	50	53	51	47	44	No	No	No	No	No	Yes	No	No	No	No	No	No	No	0	0	53	51	No	0	0
1260	NCA02	18 SAMUEL STREET TEMPE 2044	F 1	NE	RES	55	50	54	52	55	52	55	52	55	52	49	47	No	Yes	No	No	No	Yes	No	No	No	No	No	No	No	0	0	55	52	No	0	0
1260	NCA02	18 SAMUEL STREET TEMPE 2044	GF	SW	RES	55	50	48	45	48	46	48	45	49	46	43	41	No	No	No	No	No	No	No	No	No	No	No	No	No	0	0	49	46	No	0	0
1260	NCA02	18 SAMUEL STREET TEMPE 2044	F 1	SW	RES	55	50	50	48	51	48	51	48	51	49	47	44	No	No	No	No	No	No	No	No	No	No	No	No	No	0	0	51	49	No	0	0
1260	NCA02	18 SAMUEL STREET TEMPE 2044	GF	SE	RES	55	50	47	44	47	45	47	45	48	45	42	40	No	No	No	No	No	No	No	No	No	No	No	No	No	0	0	48	45	No	0	0
1260	NCA02	18 SAMUEL STREET TEMPE 2044	F 1	SE	RES	55	50	51	49	52	49	51	49	53	50	48	46	No	No	No	No	No	No	No	No	No	No	No	No	No	0	0	53	50	No	0	0
1261	NCA02	13 WILLIAM STREET TEMPE 2044	GF	NE	RES	55	50	44	41	44	42	44	41	45	42	40	38	No	No	No	No	No	No	No	No	No	No	No	No	No	0	0	45	42	No	0	0
1261	NCA02	13 WILLIAM STREET TEMPE 2044	GF	NE	RES	55	50	44	41	45	42	44	42	45	43	41	38	No	No	No	No	No	No	No	No	No	No	No	No	No	0	0	45	43	No	0	0
1261	NCA02	13 WILLIAM STREET TEMPE 2044	GF	NW	RES	55	50	43	41	44	42	44	41	45	42	40	38	No	No	No	No	No	No	No	No	No	No	No	No	No	0	0	45	42	No	0	0
1261	NCA02	13 WILLIAM STREET TEMPE 2044	GF	SE	RES	55	50	47	45	49	46	48	45	49	46	45	43	No	No	No	No	No	No	No	No	No	No	No	No	No	0	0	49	46	No	0	0
1263	NCA02	20 LYMERSTON STREET TEMPE 2044	GF	NE	RES	55	50	49	47	50	48	50	47	51	48	46	44	No	No	No	No	No	No	No	No	No	No	No	No	No	0	0	51	48	No	0	0
1263	NCA02	20 LYMERSTON STREET TEMPE 2044	GF	SW	RES	55	50	46	43	46	44	46	43	47	44	42	39	No	No	No	No	No	No	No	No	No	No	No	No	No	0	0	47	44	No	0	0
1263	NCA02	20 LYMERSTON STREET TEMPE 2044	GF	SW	RES	55	50	45	42	46	43	45	43	46	43	41	39	No	No	No	No	No	No	No	No	No	No	No	No	No	0	0	46	43	No	0	0
1263	NCA02	20 LYMERSTON STREET TEMPE 2044	GF	SE	RES	55	50	44	41	45	42	44	42	45	42	40	37	No	No	No	No	No	No	No	No	No	No	No	No	No	0	0	45	42	No	0	0
1264	NCA02	26 JOHN STREET TEMPE 2044	GF	SE	RES	55	50	46	43	47	45	46	44	48	45	44	41	No	No	No	No	No	No	No	No	No	No	No	No	No	0	0	48	45	No	0	0
1264	NCA02	26 JOHN STREET TEMPE 2044	GF	NE	RES	55	50	46	43	47	45	46	44	48	45	44	41	No	No	No	No	No	No	No	No	No	No	No	No	No	0	0	48	45	No	0	0
1264	NCA02	26 JOHN STREET TEMPE 2044	GF	NW	RES	55	50	45	42	45	43	45	42	46	43	41	38	No	No	No	No	No	No	No	No	No	No	No	No	No	0	0	46	43	No	0	0
1264	NCA02	26 JOHN STREET TEMPE 2044	GF	NE	RES	55	50	45	43	47	44	46	43	47	45	43	41	No	No	No	No	No	No	No	No	No	No	No	No	No	0	0	47	45	No	0	0
1264	NCA02	26 JOHN STREET TEMPE 2044	GF	SE	RES	55	50	46	43	47	45	46	44	48	45	44	41	No	No	No	No	No	No	No	No	No	No	No	No	No	0	0	48	45	No	0	0
1264	NCA02	26 JOHN STREET TEMPE 2044	GF	NE	RES	55	50	45	42	46	43	45	42	46	43	42	39	No	No	No	No	No	No	No	No	No	No	No	No	No	0	0	46	43	No	0	0
1264	NCA02	26 JOHN STREET TEMPE 2044	GF	NW	RES	55	50	43	40	44	42	43	41	45	42	40	38	No	No	No	No	No	No	No	No	No	No	No	No	No	0	0	45	42	No	0	0
1264	NCA02	26 JOHN STREET TEMPE 2044	GF	SW	RES	55	50	44	41	45	42	44	42	46	43	42	39	No	No	No	No	No	No	No	No	No	No	No	No	No	0	0	46	43	No	0	0
1265	NCA02	21 SAMUEL STREET TEMPE 2044	GF	SE	RES	55	50	48	45	48	46	48	45	48	46	42	40	No	No	No	No	No	No	No	No	No	No	No	No	No	0	0	48	46	No	0	0
1265	NCA02	21 SAMUEL STREET TEMPE 2044	F 1	SE	RES	55	50	50	47	50	48	50	47	51	48	45	43	No	No	No	No	No	No	No	No	No	No	No	No	No	0	0	51	48	No	0	0
1265	NCA02	21 SAMUEL STREET TEMPE 2044	F 2	SE	RES	55	50	52	49	53	50	52	50	54	51	49	47	No	No	No	No	No	Yes	No	No	No	No	No	No	No	0	0	54	51	No	0	0
1265	NCA02	21 SAMUEL STREET TEMPE 2044	GF	NE	RES	55	50	50	47	51	48	50	47	51	48	46	44	No	No	No	No	No	No	No	No	No	No	No	No	No	0	0	51	48	No	0	0
1265	NCA02	21 SAMUEL STREET TEMPE 2044	F 1	NE	RES	55	50	51	48	52	50	51	49	53	50	48	47	No	No	No	No	No	No	No	No	No	No	No	No	No	0	0	53	50	No	0	0
1265	NCA02	21 SAMUEL STREET TEMPE 2044	F 2	NE	RES	55	50	54	51	55	52	54	51	55	53	51	49	No	Yes	No	No	No	Yes	No	No	No	No	No	No	No	0	0	55	53	No	0	0
1265	NCA02	21 SAMUEL STREET TEMPE 2044	F 2	NW	RES	55	50	49	46	50	47	49	47	50	47	44	42	No	No	No	No	No	No	No	No	No	No	No	No	No	0	0	50	47	No	0	0
1265	NCA02	21 SAMUEL STREET TEMPE 2044	GF	SW	RES	55	50	56	53	56	53	56	54	56	53	45	42	Yes	Yes	No	No	Yes	Yes	No	No	No	No	No	No	No	0	0	56	53	No	0	0
1265	NCA02	21 SAMUEL STREET TEMPE 2044	F 1	SW	RES	55	50	57	55	57	54	58	55	57	55	46	44	Yes	Yes	No	No	Yes	Yes	No	No	No	No	No	No	No	0	0	57	55	No	0	0

Receiver ID	NCA	Residential Receiver Address	Floor	Facade Direction	Receiver Type	Criteria		NBLD Year of Opening		BLD Year of Opening		NBLD Design Year		BLD Design Year		Project Only Design Year		NCG Criteria Exceeded? (YoO)		Does it increase above 2 dB over existing?		NCG Criteria Exceeded? (DY)		Does it increase above 2 dB over existing?		Cumulative Limit Exceeded?		Is it Acute?		Consider for Treatment?	Exceedance	Treatment Package	Final Mitigation Scenario		Consider for Treatment? (After Mitigation)	Exceedance	Treatment Package
						Day	Night	Day	Night	Day	Night	Day	Night	Day	Night	Day	Night	Day	Night	Day	Night	Day	Night	Day	Night	Day	Night	Day	Night	Day	Night				Day	Night			
1265	NCA02	21 SAMUEL STREET TEMPE 2044	F 2	SW	RES	55	50	58	55	58	55	58	56	58	56	48	46	Yes	Yes	No	No	Yes	Yes	No	No	No	No	No	No	No	0	0	58	56	No	0	0
1266	NCA02	15 WILLIAM STREET TEMPE 2044	GF	SE	RES	55	50	48	45	49	46	48	45	49	47	45	43	No	No	No	No	No	No	No	No	No	No	No	No	No	0	0	49	47	No	0	0
1266	NCA02	15 WILLIAM STREET TEMPE 2044	F 1	SE	RES	55	50	49	46	50	47	49	46	51	48	47	45	No	No	No	No	No	No	No	No	No	No	No	No	No	0	0	51	48	No	0	0
1266	NCA02	15 WILLIAM STREET TEMPE 2044	GF	NW	RES	55	50	42	39	43	40	42	39	43	40	38	36	No	No	No	No	No	No	No	No	No	No	No	No	No	0	0	43	40	No	0	0
1266	NCA02	15 WILLIAM STREET TEMPE 2044	F 1	NW	RES	55	50	46	43	47	44	46	43	47	45	43	40	No	No	No	No	No	No	No	No	No	No	No	No	No	0	0	47	45	No	0	0
1266	NCA02	15 WILLIAM STREET TEMPE 2044	GF	SW	RES	55	50	44	41	45	42	44	42	45	43	41	38	No	No	No	No	No	No	No	No	No	No	No	No	No	0	0	45	43	No	0	0
1266	NCA02	15 WILLIAM STREET TEMPE 2044	F 1	SW	RES	55	50	47	45	48	46	48	45	49	46	45	42	No	No	No	No	No	No	No	No	No	No	No	No	No	0	0	49	46	No	0	0
1267	NCA02	28 JOHN STREET TEMPE 2044	GF	NW	RES	55	50	40	37	41	38	40	37	41	38	36	33	No	No	No	No	No	No	No	No	No	No	No	No	No	0	0	41	38	No	0	0
1267	NCA02	28 JOHN STREET TEMPE 2044	F 1	NW	RES	55	50	43	40	44	41	43	41	44	42	40	37	No	No	No	No	No	No	No	No	No	No	No	No	No	0	0	44	42	No	0	0
1267	NCA02	28 JOHN STREET TEMPE 2044	GF	SW	RES	55	50	44	41	45	42	44	42	45	43	41	38	No	No	No	No	No	No	No	No	No	No	No	No	No	0	0	45	43	No	0	0
1267	NCA02	28 JOHN STREET TEMPE 2044	F 1	SW	RES	55	50	46	43	47	44	46	44	47	45	43	40	No	No	No	No	No	No	No	No	No	No	No	No	No	0	0	47	45	No	0	0
1267	NCA02	28 JOHN STREET TEMPE 2044	GF	SE	RES	55	50	46	43	47	44	46	44	48	45	44	41	No	No	No	No	No	No	No	No	No	No	No	No	No	0	0	48	45	No	0	0
1267	NCA02	28 JOHN STREET TEMPE 2044	F 1	SE	RES	55	50	47	45	49	46	48	45	49	47	46	43	No	No	No	No	No	No	No	No	No	No	No	No	No	0	0	49	47	No	0	0
1267	NCA02	28 JOHN STREET TEMPE 2044	GF	NE	RES	55	50	44	41	46	43	44	42	46	43	42	40	No	No	No	No	No	No	No	No	No	No	No	No	No	0	0	46	43	No	0	0
1267	NCA02	28 JOHN STREET TEMPE 2044	F 1	NE	RES	55	50	46	44	48	45	47	44	48	46	45	43	No	No	No	No	No	No	No	No	No	No	No	No	No	0	0	48	46	No	0	0
1269	NCA02	17 WILLIAM STREET TEMPE 2044	GF	SE	RES	55	50	46	43	47	44	46	44	48	45	43	41	No	No	No	No	No	No	No	No	No	No	No	No	No	0	0	48	45	No	0	0
1269	NCA02	17 WILLIAM STREET TEMPE 2044	GF	NE	RES	55	50	44	41	45	42	44	42	45	43	41	38	No	No	No	No	No	No	No	No	No	No	No	No	No	0	0	45	43	No	0	0
1269	NCA02	17 WILLIAM STREET TEMPE 2044	GF	NW	RES	55	50	43	40	44	41	43	40	44	41	39	36	No	No	No	No	No	No	No	No	No	No	No	No	No	0	0	44	41	No	0	0
1269	NCA02	17 WILLIAM STREET TEMPE 2044	GF	SW	RES	55	50	43	41	44	42	44	41	45	42	40	37	No	No	No	No	No	No	No	No	No	No	No	No	No	0	0	45	42	No	0	0
1269	NCA02	17 WILLIAM STREET TEMPE 2044	GF	SE	RES	55	50	47	44	49	46	47	45	49	46	45	43	No	No	No	No	No	No	No	No	No	No	No	No	No	0	0	49	46	No	0	0
1270	NCA02	UNIT 1 20 TERRY STREET TEMPE 2044	GF	NE	RES	55	50	59	56	59	56	59	57	59	56	47	45	Yes	Yes	No	No	Yes	Yes	No	No	No	No	No	No	No	0	0	59	56	No	0	0
1270	NCA02	UNIT 1 20 TERRY STREET TEMPE 2044	F 1	NE	RES	55	50	60	57	60	57	60	58	60	58	50	48	Yes	Yes	No	No	Yes	Yes	No	No	No	No	No	No	No	0	0	60	58	No	0	0
1270	NCA02	UNIT 1 20 TERRY STREET TEMPE 2044	GF	NW	RES	55	50	48	45	48	45	48	45	48	46	41	39	No	No	No	No	No	No	No	No	No	No	No	No	No	0	0	48	46	No	0	0
1270	NCA02	UNIT 1 20 TERRY STREET TEMPE 2044	F 1	NW	RES	55	50	52	49	52	49	52	49	52	50	45	43	No	No	No	No	No	No	No	No	No	No	No	No	No	0	0	52	50	No	0	0
1270	NCA02	UNIT 1 20 TERRY STREET TEMPE 2044	GF	SW	RES	55	50	56	53	55	53	56	53	56	53	45	42	No	Yes	No	No	Yes	Yes	No	No	No	No	No	No	No	0	0	56	53	No	0	0
1270	NCA02	UNIT 1 20 TERRY STREET TEMPE 2044	F 1	SW	RES	55	50	58	55	57	55	58	55	58	55	48	45	Yes	Yes	No	No	Yes	Yes	No	No	No	No	No	No	No	0	0	58	55	No	0	0
1270	NCA02	UNIT 1 20 TERRY STREET TEMPE 2044	GF	SE	RES	55	50	53	50	53	50	53	51	53	50	43	41	No	No	No	No	No	No	No	No	No	No	No	No	No	0	0	53	50	No	0	0
1270	NCA02	UNIT 1 20 TERRY STREET TEMPE 2044	F 1	SE	RES	55	50	57	55	57	55	58	55	58	55	50	48	Yes	Yes	No	No	Yes	Yes	No	No	No	No	No	No	No	0	0	58	55	No	0	0
1271	NCA02	UNIT 1 17 SAMUEL STREET TEMPE 2044	GF	NE	RES	55	50	46	43	47	44	46	44	47	45	42	40	No	No	No	No	No	No	No	No	No	No	No	No	No	0	0	47	45	No	0	0
1271	NCA02	UNIT 1 17 SAMUEL STREET TEMPE 2044	F 1	NE	RES	55	50	49	46	50	47	49	46	50	47	45	43	No	No	No	No	No	No	No	No	No	No	No	No	No	0	0	50	47	No	0	0
1271	NCA02	UNIT 1 17 SAMUEL STREET TEMPE 2044	F 2	NE	RES	55	50	52	50	53	51	53	50	54	51	49	47	No	Yes	No	No	No	Yes	No	No	No	No	No	No	No	0	0	54	51	No	0	0
1271	NCA02	UNIT 1 17 SAMUEL STREET TEMPE 2044	GF	NW	RES	55	50	43	41	44	41	44	41	44	41	37	35	No	No	No	No	No	No	No	No	No	No	No	No	No	0	0	44	41	No	0	0
1271	NCA02	UNIT 1 17 SAMUEL STREET TEMPE 2044	F 1	NW	RES	55	50	46	43	46	43	46	43	46	44	40	37	No	No	No	No	No	No	No	No	No	No	No	No	No	0	0	46	44	No	0	0
1271	NCA02	UNIT 1 17 SAMUEL STREET TEMPE 2044	F 2	NW	RES	55	50	49	46	50	47	49	47	50	47	44	41	No	No	No	No	No	No	No	No	No	No	No	No	No	0	0	50	47	No	0	0
1271	NCA02	UNIT 1 17 SAMUEL STREET TEMPE 2044	GF	SW	RES	55	50	58	55	57	55	58	55	58	55	46	43	Yes	Yes	No	No	Yes	Yes	No	No	No	No	No	No	No	0	0	58	55	No	0	0
1271	NCA02	UNIT 1 17 SAMUEL STREET TEMPE 2044	F 1	SW	RES	55	50	59	56	59	56	59	57	59	56	47	45	Yes	Yes	No	No	Yes	Yes	No	No	No	No	No	No	No	0	0	59	56	No	0	0
1271	NCA02	UNIT 1 17 SAMUEL STREET TEMPE 2044	F 2	SW	RES	55	50	60	57	60	57	60	57	60	57	49	47	Yes	Yes	No	No	Yes	Yes	No	No	No	No	No	No	No	0	0	60	57	No	0	0
1271	NCA02	UNIT 1 17 SAMUEL STREET TEMPE 2044	GF	SE	RES	55	50	58	55	58	55	58	56	58	55	45	42	Yes	Yes	No	No	Yes	Yes	No	No	No	No	No	No	No	0	0	58	55	No	0	0
1271	NCA02	UNIT 1 17 SAMUEL STREET TEMPE 2044	F 1	SE	RES	55	50	59	57	59	56	60	57	59	56	47	44	Yes	Yes	No	No	Yes	Yes	No	No	No	No	No	No	No	0	0	59	56	No	0	0
1271	NCA02	UNIT 1 17 SAMUEL STREET TEMPE 2044	F 2	SE	RES	55	50	60	57	60	57	60	58	60	57	49	46	Yes	Yes	No	No	Yes	Yes	No	No	No	No	No	No	No	0	0	60	57	No	0	0
1272	NCA02	15 LYMERSTON STREET TEMPE 2044	GF	SW	RES	55	50	51	48	51	49	51	49	52	49	44	42	No	No	No	No	No	No	No	No	No	No	No	No	No	0	0	52	49	No	0	0
1272	NCA02	15 LYMERSTON STREET TEMPE 2044	F 1	SW	RES	55	50	53	50	53	51	53	51	54	51	47	45	No	Yes	No	No	No	Yes	No	No	No	No	No	No	No	0	0	54	51	No	0	0
1272	NCA02	15 LYMERSTON STREET TEMPE 2044	GF	SE	RES	55	50	44	41	45	42	44	42	45	42	39	37	No	No	No	No	No	No	No	No	No	No	No	No	No	0	0	45	42	No	0	0
1272	NCA02	15 LYMERSTON STREET TEMPE 2044	F 1	SE	RES	55	50	48	45	49	46	48	45	49	46	44	41	No	No	No	No	No	No	No	No	No	No	No	No	No	0	0	49	46	No	0	0
1272	NCA02	15 LYMERSTON STREET TEMPE 2044	GF	SE	RES	55	50	44	41	45	42	44	42	45	42	39	37	No	No	No	No	No	No	No	No	No	No	No	No	No	0	0	45	42	No	0	0
1272	NCA02	15 LYMERSTON STREET TEMPE 2044	F 1	SE	RES	55	50	48	45	49	46	48	46	49	46	44	42	No	No	No	No	No	No	No	No	No	No	No	No	No	0	0	49	46	No	0	0
1272	NCA02	15 LYMERSTON STREET TEMPE 2044	GF	SE	RES	55	50	43	41	44	41	43	41	44	42	39	36	No	No	No	No	No	No	No	No	No	No	No	No	No	0	0	44	42	No	0	0
1272	NCA02	15 LYMERSTON STREET TEMPE 2044	F 1	SE	RES	55	50	47	44	47	45	47	44	48	45	43	40	No	No	No	No	No	No	No	No	No	No	No	No	No	0	0	48	45	No	0	0
1272	NCA02	15 LYMERSTON STREET TEMPE 2044	GF	NE	RES	55	50	48	45	49	46	48	45	49	47	45	43	No	No	No	No	No	No	No	No	No	No	No	No	No	0	0	49	47	No	0	0
1272	NCA02	15 LYMERSTON STREET TEMPE 2044	F 1	NE	RES	55	50	50	47	52	49	50	48	52	49	48	46	No	No	No	No	No	No	No	No	No	No	No	No	No	0	0	52	49	No	0	0
1272	NCA02	15 LYMERSTON STREET TEMPE 2044	GF	NW	RES	55	50	44	42	45	42	45	42	45	43	40	38	No	No	No	No	No	No	No	No	No	No	No	No	No	0	0	45	43	No	0	0
1272	NCA02	15 LYMERSTON STREET TEMPE 2044	F 1	NW	RES	55	50	49	46	50	47	49	46	50	47	45	43	No	No	No	No	No	No	No	No	No	No	No	No	No	0	0	50	47	No	0	0
1273	NCA02	16 SAMUEL STREET TEMPE 2044	GF	NE	RES	55	50	54	51	54	51	54	51	54	52	47	45	No	Yes	No	No	No	Yes	No	No	No	No	No	No	No	0	0	54	52	No	0	0
1273	NCA02	16 SAMUEL STREET TEMPE 2044	GF	NW	RES	55	50	47	45	48	45	48	45	48	46	43	41	No	No	No	No	No	No	No	No	No	No	No	No	No	0	0	48	46	No	0	0
1273	NCA02	16 SAMUEL STREET TEMPE 2044	GF	SW	RES	55	50	48	45	48	46	48	45	49	46	44	41	No	No	No	No	No	No	No	No	No	No	No	No	No	0	0	49	46	No	0	0
1273	NCA02	16 SAMUEL STREET TEMPE 2044	GF	NW	RES	55	50	48	45	48	45	48	45	49	46	43	41	No	No	No	No	No	No	No	No	No	No	No	No	No	0	0	49	46	No	0	0
1273	NCA02	16 SAMUEL STREET TEMPE 2044	GF	SW	RES	55	50	50	47	50	47	50	47	50	48	45	42	No	No	No	No	No	No	No	No	No	No	No	No	No	0	0	50	48	No	0	0
1275	NCA02	18 LYMERSTON STREET TEMPE 2044	GF	NE	RES	55	50	50	48	51	49	51	48	52	49	47	45	No	No	No	No	No	No	No	No	No	No	No	No	No	0	0	52	49	No	0	0
1275	NCA02	18 LYMERSTON STREET TEMPE 2044	F 1	NE	RES	55	50	52	49	53	50	52	50	53	51	49	46	No	No	No	No	No	Yes	No	No	No	No	No	No	No	0	0	53	51	No	0	0
1275	NCA02	18 LYMERSTON STREET TEMPE 2044	GF	NE	RES	55	50	50	47	51	48	50	48	51	49	47	44	No	No	No	No	No	No	No	No	No	No	No	No	No	0	0	51	49	No	0	0
1275	NCA02	18 LYMERSTON STREET TEMPE 2044	F 1	NE	RES	55	50	52	49	53	50	52	49	53	51	49	46	No	No	No	No	No	Yes	No	No	No	No	No	No	No	0	0	53	51	No	0	0
1275	NCA02	18 LYMERSTON STREET TEMPE 2044	GF	NW	RES	55	50	43	41	44	41	44	41	45	42	39	37	No	No	No	No	No	No	No	No	No	No	No	No	No	0	0	45	42	No	0	0
1275	NCA02	18 LYMERSTON STREET TEMPE 2044	F 1	NW	RES	55	50	48	45	49	46	48	45	49	47	45	42	No	No	No	No	No	No	No	No	No	No	No	No	No	0	0	49	47	No	0	0
1275	NCA02	18 LYMERSTON STREET TEMPE 2044	GF	SW	RES	55	50	46	44	47	44	47	44	47	45	42	39	No	No	No	No	No	No	No	No	No	No	No	No	No	0	0	47	45	No	0	0
1275	NCA02	18 LYMERSTON STREET TEMPE 2044	F 1	SW	RES	55	50	49	46	50	47	49	46	50	47	46	43	No	No	No	No	No	No	No	No	No	No	No	No	No	0	0	50	47	No	0	0
1275	NCA02	18 LYMERSTON STREET TEMPE 2044	GF	SE	RES	55	50	45	43	46	44	46	43	47	44	42	39	No	No	No	No	No	No	No	No	No	No	No	No	No	0	0	47	44	No	0	0
1275	NCA02	18 LYMERSTON STREET TEMPE 2044	F 1	SE	RES	55	50	49	46	50	48	49	47	51	48	47	44	No	No	No	No	No	No	No	No	No	No	No	No	No	0	0	51	48	No	0	0
1275	NCA02	18 LYMERSTON STREET TEMPE 2044	GF	SE	RES	55	50	46	43	46	44	46	43	47	44	42	39	No	No	No	No	No	No	No	No	No	No	No	No	No	0	0	47	44	No	0	0
1275	NCA02	18 LYMERSTON STREET TEMPE 2044	F 1	SE	RES	55	50	49	47	50	48	50	47	51	48	47	44	No	No	No	No	No	No	No	No	No	No	No	No	No	0	0	51	48	No	0	0
1277	NCA02	UNIT 1 17 SAMUEL STREET TEMPE 2044	GF	SE	RES	55	50	52	49	52	50	52	50	53	50	45	43	No	No	No	No	No	No	No	No	No	No	No	No	No	0	0	53	50	No	0	0
1277	NCA02	UNIT 1 17 SAMUEL STREET TEMPE 2044	F 1	SE	RES	55	50	55	52	55	53	55	53	56	53	49	47	No	Yes	No	No	Yes	Yes	No	No	No	No	No	No	No	0	0	56	53	No	0	0
1277	NCA02	UNIT 1 17 SAMUEL STREET TEMPE 2044	F 2	SE	RES	55	50	59	56	59	57	59	57	60	57	53	51	Yes	Yes	No	No	Yes	Yes	No	No	No	No	No	No	No	0	0	60	57	No	0	0
1277	NCA02	UNIT 1 17 SAMUEL STREET TEMPE 2044	GF	NE	RES	55	50	51	48	51	49	51	48	52	49	47	45	No	No	No	No	No	No	No	No	No	No	No	No	No	0	0	52	49	No	0	0
1277	NCA02	UNIT 1 17 SAMUEL STREET TEMPE 2044	F 1	NE	RES	55	50	53	50	54	51	53	51	54	52	50	48	No	Yes	No	No	No	Yes	No	No	No	No	No	No	No	0	0	54	52	No	0	0
1277	NCA02	UNIT 1 17 SAMUEL STREET TEMPE 2044	F 2	NE	RES	55	50	56	53	57	54	56	54	57	55	52	50	Yes	Yes	No	No	Yes	Yes	No	No	No	No	No	No	No	0	0	57	55	No	0	0
1277	NCA02	UNIT 1 17 SAMUEL STREET TEMPE 2044	GF	SW	RES	55	50	59	56	58	55	59	56	58	56	45	43	Yes	Yes	No	No	Yes	Yes	No	No	No	No	No	No	No	0	0	58	56	No	0	0
1277	NCA02	UNIT 1 17 SAMUEL STREET TEMPE 2044	F 1	SW	RES	55	50	60	57	59	57	60	57	60	57	47	45	Yes	Yes	No	No	Yes	Yes	No	No	No	No	No	No	No	0	0	60	57	No	0	0
1277	NCA02	UNIT 1 17 SAMUEL STREET TEMPE 2044	F 2	SW	RES	55	50	61	58	60	58	61	58	60	58	50	47	Yes	Yes	No	No	Yes	Yes	No	No	No	No	No	No	No	0	0	60	58	No	0	0
1278	NCA02	18 TERRY STREET TEMPE 2044	GF	NE	RES	55	50	63	60	63	60	63	61	63	61	51	49	Yes	Yes	No	No	Yes	Yes	No	No	No	No	No	No	No	0	0	63	61	No	0	0
1278	NCA02	18 TERRY STREET TEMPE 2044	GF	NW	RES	55	50	53	50	53	50	53	51	53	51	44	41	No	No	No	No	No	Yes	No	No	No	No	No	No	No	0	0	53	51	No	0	0
1278	NCA02	18 TERRY STREET TEMPE 2044	GF	SW	RES	55	50	61	58	60	58	61	58	60	58	46	43	Yes	Yes	No	No	Yes	Yes	No	No	No	No	No	No	No	0	0	60	58	No	0	0
1279	NCA02	14 SAMUEL STREET TEMPE 2044	GF	NE	RES	55	50	54	51	54	52	54	52	55	52	47	45	No	Yes	No	No	No	Yes	No	No	No	No	No	No	No	0	0	55	52	No	0	0
1279	NCA02	14 SAMUEL STREET TEMPE 2044	GF	SW	RES	55	50	49	46	49	47	49	47	50	47	43	41	No	No	No	No	No	No	No	No	No	No	No	No	No	0	0	50	47	No	0	0
1279	NCA02	14 SAMUEL STREET TEMPE 2044	GF	SE	RES	55	50	47	44	48	45	47	45	48	45	42	40	No	No	No	No	No	No	No	No	No	No	No	No	No	0	0	48	45	No	0	0
1280	NCA02	2 WILLIAM STREET TEMPE 2044	GF	SW	RES	55	50	48	45	49	46	48	46	49	47	45	43	No	No	No	No	No	No	No	No	No	No	No	No	No	0	0	49	47	No	0	0

Receiver ID	NCA	Residential Receiver Address	Floor	Facade Direction	Receiver Type	Criteria		NBLD Year of Opening		BLD Year of Opening		NBLD Design Year		BLD Design Year		Project Only Design Year		NCG Criteria Exceeded? (YoO)		Does it increase above 2 dB over existing?		NCG Criteria Exceeded? (DY)		Does it increase above 2 dB over existing?		Cumulative Limit Exceeded?		Is it Acute?		Consider for Treatment?	Exceedance	Treatment Package	Final Mitigation Scenario		Consider for Treatment? (After Mitigation)	Exceedance	Treatment Package
						Day	Night	Day	Night	Day	Night	Day	Night	Day	Night	Day	Night	Day	Night	Day	Night	Day	Night	Day	Night	Day	Night	Day	Night	Day	Night				Day	Night			
1280	NCA02	2 WILLIAM STREET TEMPE 2044	GF	SE	RES	55	50	48	46	49	46	48	46	50	47	45	43	No	No	No	No	No	No	No	No	No	No	No	No	No	0	0	50	47	No	0	0
1280	NCA02	2 WILLIAM STREET TEMPE 2044	GF	SE	RES	55	50	48	45	49	46	48	46	49	47	45	43	No	No	No	No	No	No	No	No	No	No	No	No	No	0	0	49	47	No	0	0
1280	NCA02	2 WILLIAM STREET TEMPE 2044	GF	NE	RES	55	50	48	45	49	46	48	46	49	47	45	43	No	No	No	No	No	No	No	No	No	No	No	No	No	0	0	49	47	No	0	0
1280	NCA02	2 WILLIAM STREET TEMPE 2044	GF	NE	RES	55	50	47	44	48	46	47	45	49	46	45	42	No	No	No	No	No	No	No	No	No	No	No	No	No	0	0	49	46	No	0	0
1280	NCA02	2 WILLIAM STREET TEMPE 2044	GF	NE	RES	55	50	47	44	48	45	47	45	49	46	45	42	No	No	No	No	No	No	No	No	No	No	No	No	No	0	0	49	46	No	0	0
1280	NCA02	2 WILLIAM STREET TEMPE 2044	GF	NE	RES	55	50	47	44	48	45	47	44	48	46	44	42	No	No	No	No	No	No	No	No	No	No	No	No	No	0	0	48	46	No	0	0
1280	NCA02	2 WILLIAM STREET TEMPE 2044	GF	NW	RES	55	50	44	41	44	42	44	41	45	42	40	37	No	No	No	No	No	No	No	No	No	No	No	No	No	0	0	45	42	No	0	0
1280	NCA02	2 WILLIAM STREET TEMPE 2044	GF	SW	RES	55	50	45	43	46	43	46	43	46	44	42	39	No	No	No	No	No	No	No	No	No	No	No	No	No	0	0	46	44	No	0	0
1281	NCA02	13 LYMERSTON STREET TEMPE 2044	GF	SE	RES	55	50	46	43	46	44	46	43	47	44	41	39	No	No	No	No	No	No	No	No	No	No	No	No	No	0	0	47	44	No	0	0
1281	NCA02	13 LYMERSTON STREET TEMPE 2044	F 1	SE	RES	55	50	50	47	51	48	50	48	51	49	47	44	No	No	No	No	No	No	No	No	No	No	No	No	No	0	0	51	49	No	0	0
1281	NCA02	13 LYMERSTON STREET TEMPE 2044	GF	NE	RES	55	50	48	45	49	47	48	46	50	47	46	43	No	No	No	No	No	No	No	No	No	No	No	No	No	0	0	50	47	No	0	0
1281	NCA02	13 LYMERSTON STREET TEMPE 2044	F 1	NE	RES	55	50	50	48	52	49	51	48	52	50	49	47	No	No	No	No	No	No	No	No	No	No	No	No	No	0	0	52	50	No	0	0
1281	NCA02	13 LYMERSTON STREET TEMPE 2044	GF	NW	RES	55	50	44	42	45	42	44	42	45	43	40	37	No	No	No	No	No	No	No	No	No	No	No	No	No	0	0	45	43	No	0	0
1281	NCA02	13 LYMERSTON STREET TEMPE 2044	F 1	NW	RES	55	50	48	45	49	46	48	46	49	47	44	42	No	No	No	No	No	No	No	No	No	No	No	No	No	0	0	49	47	No	0	0
1281	NCA02	13 LYMERSTON STREET TEMPE 2044	GF	NW	RES	55	50	44	42	45	42	44	42	45	43	40	37	No	No	No	No	No	No	No	No	No	No	No	No	No	0	0	45	43	No	0	0
1281	NCA02	13 LYMERSTON STREET TEMPE 2044	F 1	NW	RES	55	50	48	45	49	46	48	46	49	47	44	42	No	No	No	No	No	No	No	No	No	No	No	No	No	0	0	49	47	No	0	0
1281	NCA02	13 LYMERSTON STREET TEMPE 2044	GF	SW	RES	55	50	52	49	52	49	52	50	52	50	45	43	No	No	No	No	No	No	No	No	No	No	No	No	No	0	0	52	50	No	0	0
1281	NCA02	13 LYMERSTON STREET TEMPE 2044	F 1	SW	RES	55	50	54	51	54	51	54	51	54	51	48	45	No	Yes	No	No	No	Yes	No	No	No	No	No	No	No	0	0	54	51	No	0	0
1281	NCA02	13 LYMERSTON STREET TEMPE 2044	GF	SW	RES	55	50	52	49	52	49	52	49	52	49	45	42	No	No	No	No	No	No	No	No	No	No	No	No	No	0	0	52	49	No	0	0
1281	NCA02	13 LYMERSTON STREET TEMPE 2044	F 1	SW	RES	55	50	54	51	54	51	54	51	54	51	47	44	No	Yes	No	No	No	Yes	No	No	No	No	No	No	No	0	0	54	51	No	0	0
1281	NCA02	13 LYMERSTON STREET TEMPE 2044	GF	SW	RES	55	50	52	49	52	49	52	50	52	50	45	42	No	No	No	No	No	No	No	No	No	No	No	No	No	0	0	52	50	No	0	0
1281	NCA02	13 LYMERSTON STREET TEMPE 2044	F 1	SW	RES	55	50	54	51	54	51	54	51	54	52	47	45	No	Yes	No	No	No	Yes	No	No	No	No	No	No	No	0	0	54	52	No	0	0
1282	NCA02	19 WILLIAM STREET TEMPE 2044	GF	NE	RES	55	50	44	41	45	42	44	42	45	42	40	38	No	No	No	No	No	No	No	No	No	No	No	No	No	0	0	45	42	No	0	0
1282	NCA02	19 WILLIAM STREET TEMPE 2044	F 1	NE	RES	55	50	48	45	49	46	48	45	49	47	46	43	No	No	No	No	No	No	No	No	No	No	No	No	No	0	0	49	47	No	0	0
1282	NCA02	19 WILLIAM STREET TEMPE 2044	GF	NW	RES	55	50	42	39	43	40	42	40	43	41	38	36	No	No	No	No	No	No	No	No	No	No	No	No	No	0	0	43	41	No	0	0
1282	NCA02	19 WILLIAM STREET TEMPE 2044	F 1	NW	RES	55	50	47	44	48	45	47	44	48	45	44	41	No	No	No	No	No	No	No	No	No	No	No	No	No	0	0	48	45	No	0	0
1282	NCA02	19 WILLIAM STREET TEMPE 2044	GF	SW	RES	55	50	46	43	46	44	46	43	47	44	42	39	No	No	No	No	No	No	No	No	No	No	No	No	No	0	0	47	44	No	0	0
1282	NCA02	19 WILLIAM STREET TEMPE 2044	F 1	SW	RES	55	50	48	45	49	46	48	45	49	47	45	43	No	No	No	No	No	No	No	No	No	No	No	No	No	0	0	49	47	No	0	0
1282	NCA02	19 WILLIAM STREET TEMPE 2044	GF	SE	RES	55	50	47	45	49	46	48	45	49	46	45	43	No	No	No	No	No	No	No	No	No	No	No	No	No	0	0	49	46	No	0	0
1282	NCA02	19 WILLIAM STREET TEMPE 2044	F 1	SE	RES	55	50	48	46	50	47	49	46	50	48	47	44	No	No	No	No	No	No	No	No	No	No	No	No	No	0	0	50	48	No	0	0
1283	NCA02	34 JOHN STREET TEMPE 2044	GF	SW	RES	55	50	44	41	45	42	44	42	45	43	41	38	No	No	No	No	No	No	No	No	No	No	No	No	No	0	0	45	43	No	0	0
1283	NCA02	34 JOHN STREET TEMPE 2044	GF	SE	RES	55	50	42	39	43	40	42	40	43	40	38	35	No	No	No	No	No	No	No	No	No	No	No	No	No	0	0	43	40	No	0	0
1283	NCA02	34 JOHN STREET TEMPE 2044	GF	SW	RES	55	50	41	39	42	39	42	39	42	40	37	35	No	No	No	No	No	No	No	No	No	No	No	No	No	0	0	42	40	No	0	0
1283	NCA02	34 JOHN STREET TEMPE 2044	GF	NE	RES	55	50	45	42	46	44	45	43	47	44	43	41	No	No	No	No	No	No	No	No	No	No	No	No	No	0	0	47	44	No	0	0
1285	NCA02	16 TERRY STREET TEMPE 2044	GF	NE	RES	55	50	65	62	65	62	65	63	65	62	52	50	Yes	Yes	No	No	Yes	Yes	No	No	No	No	No	No	No	0	0	65	62	No	0	0
1285	NCA02	16 TERRY STREET TEMPE 2044	F 1	NE	RES	55	50	66	63	65	63	66	63	65	63	55	53	Yes	Yes	No	No	Yes	Yes	No	No	No	No	No	No	No	0	0	65	63	No	0	0
1285	NCA02	16 TERRY STREET TEMPE 2044	GF	SW	RES	55	50	62	59	62	59	62	60	62	59	45	43	Yes	Yes	No	No	Yes	Yes	No	No	No	No	No	No	No	0	0	62	59	No	0	0
1285	NCA02	16 TERRY STREET TEMPE 2044	F 1	SW	RES	55	50	63	60	63	60	63	61	63	60	49	47	Yes	Yes	No	No	Yes	Yes	No	No	No	No	No	No	No	0	0	63	60	No	0	0
1286	NCA02	11 LYMERSTON STREET TEMPE 2044	GF	SE	RES	55	50	47	44	47	44	47	44	47	45	41	39	No	No	No	No	No	No	No	No	No	No	No	No	No	0	0	47	45	No	0	0
1286	NCA02	11 LYMERSTON STREET TEMPE 2044	GF	NE	RES	55	50	49	46	50	48	49	47	51	48	47	45	No	No	No	No	No	No	No	No	No	No	No	No	No	0	0	51	48	No	0	0
1286	NCA02	11 LYMERSTON STREET TEMPE 2044	GF	NW	RES	55	50	45	43	46	43	46	43	46	44	41	38	No	No	No	No	No	No	No	No	No	No	No	No	No	0	0	46	44	No	0	0
1286	NCA02	11 LYMERSTON STREET TEMPE 2044	GF	NW	RES	55	50	45	43	46	43	46	43	46	44	41	38	No	No	No	No	No	No	No	No	No	No	No	No	No	0	0	46	44	No	0	0
1286	NCA02	11 LYMERSTON STREET TEMPE 2044	GF	SW	RES	55	50	52	49	52	49	52	50	52	50	44	42	No	No	No	No	No	No	No	No	No	No	No	No	No	0	0	52	50	No	0	0
1288	NCA02	6 WILLIAM STREET TEMPE 2044	GF	NW	RES	55	50	45	42	46	43	45	43	46	44	41	39	No	No	No	No	No	No	No	No	No	No	No	No	No	0	0	46	44	No	0	0
1288	NCA02	6 WILLIAM STREET TEMPE 2044	GF	SW	RES	55	50	47	45	48	45	47	45	48	46	43	41	No	No	No	No	No	No	No	No	No	No	No	No	No	0	0	48	46	No	0	0
1288	NCA02	6 WILLIAM STREET TEMPE 2044	GF	SE	RES	55	50	49	46	50	47	49	46	50	47	46	43	No	No	No	No	No	No	No	No	No	No	No	No	No	0	0	50	47	No	0	0
1288	NCA02	6 WILLIAM STREET TEMPE 2044	GF	NE	RES	55	50	48	46	49	47	49	46	50	47	46	43	No	No	No	No	No	No	No	No	No	No	No	No	No	0	0	50	47	No	0	0
1288	NCA02	6 WILLIAM STREET TEMPE 2044	GF	SE	RES	55	50	48	46	49	47	49	46	50	47	45	43	No	No	No	No	No	No	No	No	No	No	No	No	No	0	0	50	47	No	0	0
1288	NCA02	6 WILLIAM STREET TEMPE 2044	GF	NE	RES	55	50	46	43	46	44	46	44	47	44	41	39	No	No	No	No	No	No	No	No	No	No	No	No	No	0	0	47	44	No	0	0
1289	NCA02	12 SAMUEL STREET TEMPE 2044	GF	NE	RES	55	50	55	52	55	52	55	53	55	53	47	45	No	Yes	No	No	No	Yes	No	No	No	No	No	No	No	0	0	55	53	No	0	0
1289	NCA02	12 SAMUEL STREET TEMPE 2044	GF	NW	RES	55	50	47	44	47	44	47	44	48	45	42	39	No	No	No	No	No	No	No	No	No	No	No	No	No	0	0	48	45	No	0	0
1289	NCA02	12 SAMUEL STREET TEMPE 2044	GF	NW	RES	55	50	46	43	47	44	46	44	47	44	41	39	No	No	No	No	No	No	No	No	No	No	No	No	No	0	0	47	44	No	0	0
1289	NCA02	12 SAMUEL STREET TEMPE 2044	GF	NW	RES	55	50	47	44	47	44	47	44	47	45	42	39	No	No	No	No	No	No	No	No	No	No	No	No	No	0	0	47	45	No	0	0
1289	NCA02	12 SAMUEL STREET TEMPE 2044	GF	SW	RES	55	50	51	48	51	48	51	48	51	48	44	41	No	No	No	No	No	No	No	No	No	No	No	No	No	0	0	51	48	No	0	0
1289	NCA02	12 SAMUEL STREET TEMPE 2044	GF	SE	RES	55	50	49	46	49	47	49	47	50	47	43	41	No	No	No	No	No	No	No	No	No	No	No	No	No	0	0	50	47	No	0	0
1290	NCA02	14 LYMERSTON STREET TEMPE 2044	GF	NW	RES	55	50	45	42	46	43	45	43	46	43	40	38	No	No	No	No	No	No	No	No	No	No	No	No	No	0	0	46	43	No	0	0
1290	NCA02	14 LYMERSTON STREET TEMPE 2044	GF	SW	RES	55	50	48	45	48	45	48	45	48	46	43	40	No	No	No	No	No	No	No	No	No	No	No	No	No	0	0	48	46	No	0	0
1290	NCA02	14 LYMERSTON STREET TEMPE 2044	GF	SE	RES	55	50	46	43	46	44	46	43	47	44	41	39	No	No	No	No	No	No	No	No	No	No	No	No	No	0	0	47	44	No	0	0
1290	NCA02	14 LYMERSTON STREET TEMPE 2044	GF	NE	RES	55	50	51	48	52	49	51	49	52	49	47	45	No	No	No	No	No	No	No	No	No	No	No	No	No	0	0	52	49	No	0	0
1290	NCA02	14 LYMERSTON STREET TEMPE 2044	GF	NW	RES	55	50	45	42	45	43	45	42	46	43	41	38	No	No	No	No	No	No	No	No	No	No	No	No	No	0	0	46	43	No	0	0
1290	NCA02	14 LYMERSTON STREET TEMPE 2044	GF	NE	RES	55	50	45	42	46	43	45	43	46	44	41	39	No	No	No	No	No	No	No	No	No	No	No	No	No	0	0	46	44	No	0	0
1291	NCA02	14 TERRY STREET TEMPE 2044	GF	NE	RES	55	50	67	64	67	64	67	64	67	64	53	51	Yes	Yes	No	No	Yes	Yes	No	No	No	No	No	No	No	0	0	67	64	No	0	0
1291	NCA02	14 TERRY STREET TEMPE 2044	GF	SW	RES	55	50	65	62	64	61	65	62	64	62	46	43	Yes	Yes	No	No	Yes	Yes	No	No	No	No	No	No	No	0	0	64	62	No	0	0
1292	NCA02	32 JOHN STREET TEMPE 2044	GF	SW	RES	55	50	45	42	46	43	45	42	46	43	42	39	No	No	No	No	No	No	No	No	No	No	No	No	No	0	0	46	43	No	0	0
1292	NCA02	32 JOHN STREET TEMPE 2044	F 1	SW	RES	55	50	46	44	48	45	47	44	48	45	44	41	No	No	No	No	No	No	No	No	No	No	No	No	No	0	0	48	45	No	0	0
1292	NCA02	32 JOHN STREET TEMPE 2044	GF	SE	RES	55	50	43	40	44	41	43	41	44	41	38	35	No	No	No	No	No	No	No	No	No	No	No	No	No	0	0	44	41	No	0	0
1292	NCA02	32 JOHN STREET TEMPE 2044	F 1	SE	RES	55	50	46	43	47	44	46	44	47	45	43	40	No	No	No	No	No	No	No	No	No	No	No	No	No	0	0	47	45	No	0	0
1292	NCA02	32 JOHN STREET TEMPE 2044	GF	NE	RES	55	50	45	42	46	44	45	43	47	44	43	40	No	No	No	No	No	No	No	No	No	No	No	No	No	0	0	47	44	No	0	0
1292	NCA02	32 JOHN STREET TEMPE 2044	F 1	NE	RES	55	50	47	44	48	46	47	44	49	46	45	43	No	No	No	No	No	No	No	No	No	No	No	No	No	0	0	49	46	No	0	0
1293	NCA02	10 SAMUEL STREET TEMPE 2044	GF	NE	RES	55	50	56	53	56	53	56	53	56	53	47	45	Yes	Yes	No	No	Yes	Yes	No	No	No	No	No	No	No	0	0	56	53	No	0	0
1293	NCA02	10 SAMUEL STREET TEMPE 2044	F 1	NE	RES	55	50	57	54	57	55	57	55	57	55	50	48	Yes	Yes	No	No	Yes	Yes	No	No	No	No	No	No	No	0	0	57	55	No	0	0
1293	NCA02	10 SAMUEL STREET TEMPE 2044	GF	NW	RES	55	50	47	44	47	44	47	44	47	45	41	39	No	No	No	No	No	No	No	No	No	No	No	No	No	0	0	47	45	No	0	0
1293	NCA02	10 SAMUEL STREET TEMPE 2044	F 1	NW	RES	55	50	51	49	52	49	52	49	52	50	47	44	No	No	No	No	No	No	No	No	No	No	No	No	No	0	0	52	50	No	0	0
1293	NCA02	10 SAMUEL STREET TEMPE 2044	GF	SW	RES	55	50	49	47	49	47	50	47	50	47	43	40	No	No	No	No	No	No	No	No	No	No	No	No	No	0	0	50	47	No	0	0
1293	NCA02	10 SAMUEL STREET TEMPE 2044	F 1	SW	RES	55	50	52	49	53	50	52	50	53	50	47	45	No	No	No	No	No	No	No	No	No	No	No	No	No	0	0	53	50	No	0	0
1294	NCA02	9-15 SAMUEL STREET TEMPE 2044	GF	NW	RES	55	50	48	45	48	45	48	45	48	46	41	39	No	No	No	No	No	No	No	No	No	No	No	No	No	0	0	48	46	No	0	0
1294	NCA02	9-15 SAMUEL STREET TEMPE 2044	F 1	NW	RES	55	50	52	49	52	50	52	50	53	50	46	44	No	No	No	No	No	No	No	No	No	No	No	No	No	0	0	53	50	No	0	0
1294	NCA02	9-15 SAMUEL STREET TEMPE 2044	GF	SW	RES	55	50	62	60	62	59	63	60	62	59	46	43	Yes	Yes	No	No	Yes	Yes	No	No	No	No	No	No	No	0	0	62	59	No	0	0
1294	NCA02	9-15 SAMUEL STREET TEMPE 2044	F 1	SW	RES	55	50	64	61	63	60	64	61	63	61	48	46	Yes	Yes	No	No	Yes	Yes	No	No	No	No	No	No	No	0	0	63	61	No	0	0
1294	NCA02	9-15 SAMUEL STREET TEMPE 2044	GF	SE	RES	55	50	61	58	61	58	61	59	61	58	48	46	Yes	Yes	No	No	Yes	Yes	No	No	No	No	No	No	No	0	0	61	58	No	0	0
1294	NCA02	9-15 SAMUEL STREET TEMPE 2044	F 1	SE	RES	55	50	63	60	62	59	63	60	62	60	51	49	Yes	Yes	No	No	Yes	Yes	No	No	No	No	No	No	No	0	0	62	60	No	0	0
1294	NCA02	9-15 SAMUEL STREET TEMPE 2044	GF	NE	RES	55	50	54	52	55	52	55	52	55	52	48	46	No	Yes	No	No	No	Yes	No	No	No	No	No	No	No	0	0	55	52	No	0	0
1294	NCA02	9-15 SAMUEL STREET TEMPE 2044	F 1	NE	RES	55	50	56	54	57	54	57	54	57	55	51	49	Yes	Yes	No	No	Yes	Yes	No	No	No	No	No	No	No	0	0	57	55	No	0	0
1295	NCA02	12 TERRY STREET TEMPE 2044	GF	NE	RES	55	50	69	66	68	65	69	66	68	66	53	51	Yes	Yes	No	No	Yes	Yes	No	No	No	No	No	No	No	0	0	68	66	No	0	0
1295	NCA02	12 TERRY STREET TEMPE 2044	GF	SW	RES	55	50	69	66	68	66	69	66	69	66	46	44	Yes	Yes	No	No	Yes	Yes	No	No	No	No	No	No	No	0	0	69	66	No	0	0

Receiver ID	NCA	Residential Receiver Address	Floor	Facade Direction	Receiver Type	Criteria		NBLD Year of Opening		BLD Year of Opening		NBLD Design Year		BLD Design Year		Project Only Design Year		NCG Criteria Exceeded? (YoO)		Does it increase above 2 dB over existing?		NCG Criteria Exceeded? (DY)		Does it increase above 2 dB over existing?		Cumulative Limit Exceeded?		Is it Acute?		Consider for Treatment?	Exceedance	Treatment Package	Final Mitigation Scenario		Consider for Treatment? (After Mitigation)	Exceedance	Treatment Package
						Day	Night	Day	Night	Day	Night	Day	Night	Day	Night	Day	Night	Day	Night	Day	Night	Day	Night	Day	Night	Day	Night	Day	Night	Day	Night				Day	Night			
1296	NCA02	27 WILLIAM STREET TEMPE 2044	GF	NW	RES	55	50	42	39	43	40	42	40	43	40	38	35	No	No	No	No	No	No	No	No	No	No	No	No	No	0	0	43	40	No	0	0
1296	NCA02	27 WILLIAM STREET TEMPE 2044	F 1	NW	RES	55	50	46	43	47	44	46	44	47	45	43	40	No	No	No	No	No	No	No	No	No	No	No	No	No	0	0	47	45	No	0	0
1296	NCA02	27 WILLIAM STREET TEMPE 2044	GF	SW	RES	55	50	44	41	44	41	44	41	44	42	39	36	No	No	No	No	No	No	No	No	No	No	No	No	No	0	0	44	42	No	0	0
1296	NCA02	27 WILLIAM STREET TEMPE 2044	F 1	SW	RES	55	50	46	44	47	45	47	44	48	45	43	41	No	No	No	No	No	No	No	No	No	No	No	No	No	0	0	48	45	No	0	0
1296	NCA02	27 WILLIAM STREET TEMPE 2044	GF	SE	RES	55	50	44	41	45	42	44	42	46	43	41	39	No	No	No	No	No	No	No	No	No	No	No	No	No	0	0	46	43	No	0	0
1296	NCA02	27 WILLIAM STREET TEMPE 2044	F 1	SE	RES	55	50	46	44	48	45	47	44	48	46	45	42	No	No	No	No	No	No	No	No	No	No	No	No	No	0	0	48	46	No	0	0
1296	NCA02	27 WILLIAM STREET TEMPE 2044	GF	NE	RES	55	50	45	42	46	44	45	43	47	44	42	40	No	No	No	No	No	No	No	No	No	No	No	No	No	0	0	47	44	No	0	0
1296	NCA02	27 WILLIAM STREET TEMPE 2044	F 1	NE	RES	55	50	48	45	49	46	48	45	49	47	46	43	No	No	No	No	No	No	No	No	No	No	No	No	No	0	0	49	47	No	0	0
1298	NCA02	23 WILLIAM STREET TEMPE 2044	GF	SE	RES	55	50	47	45	48	46	48	45	49	46	45	42	No	No	No	No	No	No	No	No	No	No	No	No	No	0	0	49	46	No	0	0
1298	NCA02	23 WILLIAM STREET TEMPE 2044	GF	NE	RES	55	50	47	45	49	46	48	45	49	46	45	43	No	No	No	No	No	No	No	No	No	No	No	No	No	0	0	49	46	No	0	0
1298	NCA02	23 WILLIAM STREET TEMPE 2044	GF	NW	RES	55	50	46	43	47	44	46	43	47	44	42	40	No	No	No	No	No	No	No	No	No	No	No	No	No	0	0	47	44	No	0	0
1298	NCA02	23 WILLIAM STREET TEMPE 2044	GF	NE	RES	55	50	47	44	48	45	47	44	48	46	45	42	No	No	No	No	No	No	No	No	No	No	No	No	No	0	0	48	46	No	0	0
1298	NCA02	23 WILLIAM STREET TEMPE 2044	GF	NW	RES	55	50	45	42	46	43	45	43	47	44	42	40	No	No	No	No	No	No	No	No	No	No	No	No	No	0	0	47	44	No	0	0
1299	NCA02	12 LYMERSTON STREET TEMPE 2044	GF	NE	RES	55	50	51	48	52	49	51	49	52	50	47	45	No	No	No	No	No	No	No	No	No	No	No	No	No	0	0	52	50	No	0	0
1299	NCA02	12 LYMERSTON STREET TEMPE 2044	F 1	NE	RES	55	50	53	50	54	51	53	50	54	51	49	47	No	Yes	No	No	No	Yes	No	No	No	No	No	No	No	0	0	54	51	No	0	0
1299	NCA02	12 LYMERSTON STREET TEMPE 2044	GF	NW	RES	55	50	44	42	45	42	45	42	45	43	40	38	No	No	No	No	No	No	No	No	No	No	No	No	No	0	0	45	43	No	0	0
1299	NCA02	12 LYMERSTON STREET TEMPE 2044	F 1	NW	RES	55	50	49	46	50	47	49	46	50	47	45	43	No	No	No	No	No	No	No	No	No	No	No	No	No	0	0	50	47	No	0	0
1299	NCA02	12 LYMERSTON STREET TEMPE 2044	GF	NW	RES	55	50	45	42	45	42	45	42	45	43	40	37	No	No	No	No	No	No	No	No	No	No	No	No	No	0	0	45	43	No	0	0
1299	NCA02	12 LYMERSTON STREET TEMPE 2044	F 1	NW	RES	55	50	49	46	49	47	49	46	50	47	45	43	No	No	No	No	No	No	No	No	No	No	No	No	No	0	0	50	47	No	0	0
1299	NCA02	12 LYMERSTON STREET TEMPE 2044	GF	SW	RES	55	50	47	44	48	45	47	45	48	45	42	40	No	No	No	No	No	No	No	No	No	No	No	No	No	0	0	48	45	No	0	0
1299	NCA02	12 LYMERSTON STREET TEMPE 2044	F 1	SW	RES	55	50	49	47	50	48	50	47	51	48	46	44	No	No	No	No	No	No	No	No	No	No	No	No	No	0	0	51	48	No	0	0
1299	NCA02	12 LYMERSTON STREET TEMPE 2044	GF	SE	RES	55	50	45	42	46	43	45	43	46	43	40	38	No	No	No	No	No	No	No	No	No	No	No	No	No	0	0	46	43	No	0	0
1299	NCA02	12 LYMERSTON STREET TEMPE 2044	F 1	SE	RES	55	50	49	46	50	47	49	47	50	48	46	43	No	No	No	No	No	No	No	No	No	No	No	No	No	0	0	50	48	No	0	0
1300	NCA02	10 WILLIAM STREET TEMPE 2044	GF	NE	RES	55	50	48	45	49	46	48	45	49	46	44	42	No	No	No	No	No	No	No	No	No	No	No	No	No	0	0	49	46	No	0	0
1300	NCA02	10 WILLIAM STREET TEMPE 2044	GF	NW	RES	55	50	45	42	46	43	45	43	46	44	41	39	No	No	No	No	No	No	No	No	No	No	No	No	No	0	0	46	44	No	0	0
1300	NCA02	10 WILLIAM STREET TEMPE 2044	GF	SW	RES	55	50	48	46	49	46	49	46	49	46	43	41	No	No	No	No	No	No	No	No	No	No	No	No	No	0	0	49	46	No	0	0
1300	NCA02	10 WILLIAM STREET TEMPE 2044	GF	SE	RES	55	50	50	47	50	48	50	47	51	48	46	43	No	No	No	No	No	No	No	No	No	No	No	No	No	0	0	51	48	No	0	0
1300	NCA02	10 WILLIAM STREET TEMPE 2044	GF	NE	RES	55	50	49	47	50	47	50	47	51	48	46	43	No	No	No	No	No	No	No	No	No	No	No	No	No	0	0	51	48	No	0	0
1300	NCA02	10 WILLIAM STREET TEMPE 2044	GF	SE	RES	55	50	49	47	50	48	50	47	51	48	46	43	No	No	No	No	No	No	No	No	No	No	No	No	No	0	0	51	48	No	0	0
1301	NCA02	9 LYMERSTON STREET TEMPE 2044	GF	SE	RES	55	50	46	43	46	44	46	43	47	44	41	38	No	No	No	No	No	No	No	No	No	No	No	No	No	0	0	47	44	No	0	0
1301	NCA02	9 LYMERSTON STREET TEMPE 2044	F 1	SE	RES	55	50	50	47	51	48	50	48	51	49	46	44	No	No	No	No	No	No	No	No	No	No	No	No	No	0	0	51	49	No	0	0
1301	NCA02	9 LYMERSTON STREET TEMPE 2044	GF	NE	RES	55	50	49	46	51	48	49	47	51	48	47	45	No	No	No	No	No	No	No	No	No	No	No	No	No	0	0	51	48	No	0	0
1301	NCA02	9 LYMERSTON STREET TEMPE 2044	F 1	NE	RES	55	50	51	49	53	50	51	49	53	51	49	47	No	No	No	No	No	Yes	No	No	No	No	No	No	No	0	0	53	51	No	0	0
1301	NCA02	9 LYMERSTON STREET TEMPE 2044	GF	NW	RES	55	50	45	43	46	43	46	43	46	43	40	38	No	No	No	No	No	No	No	No	No	No	No	No	No	0	0	46	43	No	0	0
1301	NCA02	9 LYMERSTON STREET TEMPE 2044	F 1	NW	RES	55	50	49	47	50	47	50	47	50	48	45	43	No	No	No	No	No	No	No	No	No	No	No	No	No	0	0	50	48	No	0	0
1301	NCA02	9 LYMERSTON STREET TEMPE 2044	GF	SW	RES	55	50	53	50	53	50	53	51	53	50	44	42	No	No	No	No	No	No	No	No	No	No	No	No	No	0	0	53	50	No	0	0
1301	NCA02	9 LYMERSTON STREET TEMPE 2044	F 1	SW	RES	55	50	55	52	55	52	55	52	55	52	47	45	No	Yes	No	No	No	Yes	No	No	No	No	No	No	No	0	0	55	52	No	0	0
1303	NCA02	25 WILLIAM STREET TEMPE 2044	GF	SE	RES	55	50	47	45	48	46	48	45	49	46	45	42	No	No	No	No	No	No	No	No	No	No	No	No	No	0	0	49	46	No	0	0
1303	NCA02	25 WILLIAM STREET TEMPE 2044	GF	NW	RES	55	50	42	40	43	40	43	40	43	41	38	36	No	No	No	No	No	No	No	No	No	No	No	No	No	0	0	43	41	No	0	0
1303	NCA02	25 WILLIAM STREET TEMPE 2044	GF	SW	RES	55	50	42	39	42	40	42	39	43	40	38	35	No	No	No	No	No	No	No	No	No	No	No	No	No	0	0	43	40	No	0	0
1304	NCA02	30 JOHN STREET TEMPE 2044	GF	NW	RES	55	50	41	39	42	39	42	39	42	40	37	35	No	No	No	No	No	No	No	No	No	No	No	No	No	0	0	42	40	No	0	0
1304	NCA02	30 JOHN STREET TEMPE 2044	F 1	NW	RES	55	50	45	43	46	43	46	43	47	44	42	39	No	No	No	No	No	No	No	No	No	No	No	No	No	0	0	46	44	No	0	0
1304	NCA02	30 JOHN STREET TEMPE 2044	GF	SW	RES	55	50	46	43	46	44	46	43	47	44	42	39	No	No	No	No	No	No	No	No	No	No	No	No	No	0	0	47	44	No	0	0
1304	NCA02	30 JOHN STREET TEMPE 2044	F 1	SW	RES	55	50	47	44	48	46	47	45	49	46	45	42	No	No	No	No	No	No	No	No	No	No	No	No	No	0	0	49	46	No	0	0
1304	NCA02	30 JOHN STREET TEMPE 2044	GF	SE	RES	55	50	46	43	47	44	46	43	47	44	42	39	No	No	No	No	No	No	No	No	No	No	No	No	No	0	0	47	44	No	0	0
1304	NCA02	30 JOHN STREET TEMPE 2044	F 1	SE	RES	55	50	47	45	48	46	48	45	49	46	45	42	No	No	No	No	No	No	No	No	No	No	No	No	No	0	0	49	46	No	0	0
1304	NCA02	30 JOHN STREET TEMPE 2044	GF	NE	RES	55	50	44	41	45	42	44	41	45	43	41	38	No	No	No	No	No	No	No	No	No	No	No	No	No	0	0	45	43	No	0	0
1304	NCA02	30 JOHN STREET TEMPE 2044	F 1	NE	RES	55	50	47	44	48	45	47	44	49	46	45	42	No	No	No	No	No	No	No	No	No	No	No	No	No	0	0	49	46	No	0	0
1305	NCA02	10 TERRY STREET TEMPE 2044	GF	NE	RES	55	50	71	68	71	68	71	69	71	68	53	51	Yes	Yes	No	No	Yes	Yes	No	No	No	No	No	No	No	0	0	71	68	No	0	0
1305	NCA02	10 TERRY STREET TEMPE 2044	F 1	NE	RES	55	50	71	69	71	68	72	69	71	68	55	53	Yes	Yes	No	No	Yes	Yes	No	No	No	No	No	No	No	0	0	71	68	No	0	0
1305	NCA02	10 TERRY STREET TEMPE 2044	GF	SW	RES	55	50	73	70	72	69	73	70	72	70	46	43	Yes	Yes	No	No	Yes	Yes	No	No	No	No	No	No	No	0	0	72	70	No	0	0
1305	NCA02	10 TERRY STREET TEMPE 2044	F 1	SW	RES	55	50	73	70	72	70	73	70	73	70	49	47	Yes	Yes	No	No	Yes	Yes	No	No	No	No	No	No	No	0	0	73	70	No	0	0
1305	NCA02	10 TERRY STREET TEMPE 2044	GF	SE	RES	55	50	77	74	76	73	77	74	76	73	49	47	Yes	Yes	No	No	Yes	Yes	No	No	No	No	No	No	No	0	0	76	73	No	0	0
1305	NCA02	10 TERRY STREET TEMPE 2044	F 1	SE	RES	55	50	77	74	76	73	77	74	76	73	51	49	Yes	Yes	No	No	Yes	Yes	No	No	No	No	No	No	No	0	0	76	73	No	0	0
1305	NCA02	10 TERRY STREET TEMPE 2044	GF	SE	RES	55	50	75	73	75	72	76	73	75	72	48	46	Yes	Yes	No	No	Yes	Yes	No	No	No	No	No	No	No	0	0	75	72	No	0	0
1305	NCA02	10 TERRY STREET TEMPE 2044	F 1	SE	RES	55	50	75	72	75	72	75	73	75	72	51	48	Yes	Yes	No	No	Yes	Yes	No	No	No	No	No	No	No	0	0	75	72	No	0	0
1305	NCA02	10 TERRY STREET TEMPE 2044	GF	SE	RES	55	50	77	74	76	73	77	74	76	73	51	49	Yes	Yes	No	No	Yes	Yes	No	No	No	No	No	No	No	0	0	76	73	No	0	0
1305	NCA02	10 TERRY STREET TEMPE 2044	F 1	SE	RES	55	50	76	74	76	73	77	74	76	73	53	51	Yes	Yes	No	No	Yes	Yes	No	No	No	No	No	No	No	0	0	76	73	No	0	0
1306	NCA02	6 SAMUEL STREET TEMPE 2044	GF	SW	RES	55	50	54	51	53	51	54	51	54	51	43	41	No	Yes	No	No	No	Yes	No	No	No	No	No	No	No	0	0	54	51	No	0	0
1306	NCA02	6 SAMUEL STREET TEMPE 2044	F 1	SW	RES	55	50	55	53	55	53	56	53	55	53	47	44	No	Yes	No	No	No	Yes	No	No	No	No	No	No	No	0	0	55	53	No	0	0
1306	NCA02	6 SAMUEL STREET TEMPE 2044	GF	NE	RES	55	50	57	54	57	54	57	55	57	54	48	46	Yes	Yes	No	No	Yes	Yes	No	No	No	No	No	No	No	0	0	57	54	No	0	0
1306	NCA02	6 SAMUEL STREET TEMPE 2044	F 1	NE	RES	55	50	58	55	58	55	58	56	58	56	51	48	Yes	Yes	No	No	Yes	Yes	No	No	No	No	No	No	No	0	0	58	56	No	0	0
1307	NCA02	7 LYMERSTON STREET TEMPE 2044	GF	SE	RES	55	50	46	43	46	43	46	44	46	44	40	37	No	No	No	No	No	No	No	No	No	No	No	No	No	0	0	46	44	No	0	0
1307	NCA02	7 LYMERSTON STREET TEMPE 2044	GF	NE	RES	55	50	50	47	51	48	50	47	51	49	47	45	No	No	No	No	No	No	No	No	No	No	No	No	No	0	0	51	49	No	0	0
1307	NCA02	7 LYMERSTON STREET TEMPE 2044	GF	NW	RES	55	50	47	44	47	44	47	44	47	45	41	39	No	No	No	No	No	No	No	No	No	No	No	No	No	0	0	47	45	No	0	0
1307	NCA02	7 LYMERSTON STREET TEMPE 2044	GF	SW	RES	55	50	54	52	54	51	55	52	54	52	46	43	No	Yes	No	No	No	Yes	No	No	No	No	No	No	No	0	0	54	52	No	0	0
1309	NCA02	12 WILLIAM STREET TEMPE 2044	GF	SE	RES	55	50	49	46	50	47	49	46	50	47	45	43	No	No	No	No	No	No	No	No	No	No	No	No	No	0	0	50	47	No	0	0
1309	NCA02	12 WILLIAM STREET TEMPE 2044	GF	NE	RES	55	50	48	45	49	46	48	46	49	47	45	42	No	No	No	No	No	No	No	No	No	No	No	No	No	0	0	49	47	No	0	0
1309	NCA02	12 WILLIAM STREET TEMPE 2044	GF	NW	RES	55	50	46	43	47	44	46	43	47	44	42	40	No	No	No	No	No	No	No	No	No	No	No	No	No	0	0	47	44	No	0	0
1309	NCA02	12 WILLIAM STREET TEMPE 2044	GF	SW	RES	55	50	46	43	47	44	46	44	48	45	43	41	No	No	No	No	No	No	No	No	No	No	No	No	No	0	0	48	45	No	0	0
1310	NCA02	25 WILLIAM STREET TEMPE 2044	GF	SW	RES	55	50	46	43	46	44	46	43	47	44	42	40	No	No	No	No	No	No	No	No	No	No	No	No	No	0	0	47	44	No	0	0
1310	NCA02	25 WILLIAM STREET TEMPE 2044	F 1	SW	RES	55	50	48	45	49	46	48	45	49	47	45	43	No	No	No	No	No	No	No	No	No	No	No	No	No	0	0	49	47	No	0	0
1310	NCA02	25 WILLIAM STREET TEMPE 2044	GF	SE	RES	55	50	47	45	48	46	48	45	49	46	45	42	No	No	No	No	No	No	No	No	No	No	No	No	No	0	0	49	46	No	0	0
1310	NCA02	25 WILLIAM STREET TEMPE 2044	F 1	SE	RES	55	50	49	46	50	47	49	46	50	48	47	44	No	No	No	No	No	No	No	No	No	No	No	No	No	0	0	50	48	No	0	0
1310	NCA02	25 WILLIAM STREET TEMPE 2044	GF	NW	RES	55	50	42	40	43	40	43	40	43	41	38	36	No	No	No	No	No	No	No	No	No	No	No	No	No	0	0	43	41	No	0	0
1310	NCA02	25 WILLIAM STREET TEMPE 2044	F 1	NW	RES	55	50	47	44	48	45	47	44	48	45	44	41	No	No	No	No	No	No	No	No	No	No	No	No	No	0	0	48	45	No	0	0
1311	NCA02	UNIT 4 10 LYMERSTON STREET TEMPE 2044	GF	SE	RES	55	50	52	49	52	50	52	49	53	50	47	45	No	No	No	No	No	No	No	No	No	No	No	No	No	0	0	53	50	No	0	0
1311	NCA02	UNIT 4 10 LYMERSTON STREET TEMPE 2044	GF	NE	RES	55	50	52	49	53	50	52	49	53	50	48	45	No	No	No	No	No	No	No	No	No	No	No	No	No	0	0	53	50	No	0	0
1311	NCA02	UNIT 4 10 LYMERSTON STREET TEMPE 2044	GF	NW	RES	55	50	45	43	46	43	45	43	46	44	41	38	No	No	No	No	No	No	No	No	No	No	No	No	No	0	0	46	44	No	0	0
1311	NCA02	UNIT 4 10 LYMERSTON STREET TEMPE 2044	GF	SW	RES	55	50	46	43	47	44	46	44	47	44	41	39	No	No	No	No	No	No	No	No	No	No	No	No	No	0	0	47	44	No	0	0
1311	NCA02	UNIT 4 10 LYMERSTON STREET TEMPE 2044	GF	NW	RES	55	50	46	43	46	43	46	43	47	44	41	38	No	No	No	No	No	No	No	No	No	No	No	No	No	0	0	47	44	No	0	0
1311	NCA02	UNIT 4 10 LYMERSTON STREET TEMPE 2044	GF	SW	RES	55	50	49	46	49	46	49	46	49	47	43	41	No	No	No	No	No	No	No	No	No	No	No	No	No	0	0	49	47	No	0	0
1311	NCA02	UNIT 4 10 LYMERSTON STREET TEMPE 2044	GF	SE	RES	55	50	44	41	45	42	44	42	45	42	39	36	No	No	No	No	No	No	No	No	No	No	No	No	No	0	0	45	42	No	0	0
1313	NCA02	4 SAMUEL STREET TEMPE 2044	GF	NE	RES	55	50	58	55	58	55	58	55	58	55	48	46	Yes	Yes	No	No	Yes	Yes	No	No	No	No	No	No	No	0	0	58	55	No	0	0
1313	NCA02	4 SAMUEL STREET TEMPE 2044	GF	SW	RES	55	50	55	52	55	52	55	53	55	52	44	42	No	Yes	No	No	No	Yes	No	No	No	No	No	No	No	0	0	55	52	No	0	0

Receiver ID	NCA	Residential Receiver Address	Floor	Facade Direction	Receiver Type	Criteria		NBLD Year of Opening		BLD Year of Opening		NBLD Design Year		BLD Design Year		Project Only Design Year		NCG Criteria Exceeded? (YoO)		Does it increase above 2 dB over existing?		NCG Criteria Exceeded? (DY)		Does it increase above 2 dB over existing?		Cumulative Limit Exceeded?		Is it Acute?		Consider for Treatment?	Exceedance	Treatment Package	Final Mitigation Scenario		Consider for Treatment? (After Mitigation)	Exceedance	Treatment Package
						Day	Night	Day	Night	Day	Night	Day	Night	Day	Night	Day	Night	Day	Night	Day	Night	Day	Night	Day	Night	Day	Night	Day	Night	Day	Night				Day	Night			
1313	NCA02	4 SAMUEL STREET TEMPE 2044	GF	SE	RES	55	50	48	46	49	46	49	46	49	46	42	39	No	No	No	No	No	No	No	No	No	No	No	No	No	0	0	49	46	No	0	0
1314	NCA02	14 WILLIAM STREET TEMPE 2044	GF	SW	RES	55	50	45	42	46	43	45	43	46	43	41	39	No	No	No	No	No	No	No	No	No	No	No	No	No	0	0	46	43	No	0	0
1314	NCA02	14 WILLIAM STREET TEMPE 2044	GF	SW	RES	55	50	45	42	46	43	45	43	46	43	41	38	No	No	No	No	No	No	No	No	No	No	No	No	No	0	0	46	43	No	0	0
1314	NCA02	14 WILLIAM STREET TEMPE 2044	GF	SE	RES	55	50	47	45	48	46	47	45	49	46	45	42	No	No	No	No	No	No	No	No	No	No	No	No	No	0	0	49	46	No	0	0
1314	NCA02	14 WILLIAM STREET TEMPE 2044	GF	NE	RES	55	50	47	44	47	45	47	44	48	45	43	41	No	No	No	No	No	No	No	No	No	No	No	No	No	0	0	48	45	No	0	0
1314	NCA02	14 WILLIAM STREET TEMPE 2044	GF	NE	RES	55	50	46	44	47	45	47	44	48	45	43	41	No	No	No	No	No	No	No	No	No	No	No	No	No	0	0	48	45	No	0	0
1314	NCA02	14 WILLIAM STREET TEMPE 2044	GF	NW	RES	55	50	44	41	44	42	44	41	45	42	40	37	No	No	No	No	No	No	No	No	No	No	No	No	No	0	0	45	42	No	0	0
1315	NCA02	39 FOREMAN STREET TEMPE 2044	GF	SE	RES	55	50	40	37	41	38	40	38	41	38	36	33	No	No	No	No	No	No	No	No	No	No	No	No	No	0	0	41	38	No	0	0
1315	NCA02	39 FOREMAN STREET TEMPE 2044	F 1	SE	RES	55	50	44	41	45	42	44	42	45	42	40	37	No	No	No	No	No	No	No	No	No	No	No	No	No	0	0	45	42	No	0	0
1315	NCA02	39 FOREMAN STREET TEMPE 2044	F 2	SE	RES	55	50	49	47	51	48	50	47	51	49	48	45	No	No	No	No	No	No	No	No	No	No	No	No	No	0	0	51	48	No	0	0
1318	NCA02	29 WILLIAM STREET TEMPE 2044	GF	NW	RES	55	50	41	38	41	39	41	38	42	39	36	34	No	No	No	No	No	No	No	No	No	No	No	No	No	0	0	42	39	No	0	0
1318	NCA02	29 WILLIAM STREET TEMPE 2044	F 1	NW	RES	55	50	44	41	45	42	44	42	45	42	40	38	No	No	No	No	No	No	No	No	No	No	No	No	No	0	0	45	42	No	0	0
1318	NCA02	29 WILLIAM STREET TEMPE 2044	GF	NW	RES	55	50	41	38	41	39	41	38	42	39	36	34	No	No	No	No	No	No	No	No	No	No	No	No	No	0	0	42	39	No	0	0
1318	NCA02	29 WILLIAM STREET TEMPE 2044	F 1	NW	RES	55	50	44	41	45	42	44	42	45	43	40	37	No	No	No	No	No	No	No	No	No	No	No	No	No	0	0	45	43	No	0	0
1318	NCA02	29 WILLIAM STREET TEMPE 2044	GF	NW	RES	55	50	40	37	41	38	40	38	41	38	36	33	No	No	No	No	No	No	No	No	No	No	No	No	No	0	0	41	38	No	0	0
1318	NCA02	29 WILLIAM STREET TEMPE 2044	F 1	NW	RES	55	50	43	41	44	41	44	41	45	42	40	37	No	No	No	No	No	No	No	No	No	No	No	No	No	0	0	45	42	No	0	0
1318	NCA02	29 WILLIAM STREET TEMPE 2044	GF	NW	RES	55	50	41	38	42	39	41	39	42	39	36	34	No	No	No	No	No	No	No	No	No	No	No	No	No	0	0	42	39	No	0	0
1318	NCA02	29 WILLIAM STREET TEMPE 2044	F 1	NW	RES	55	50	44	41	45	42	44	42	45	43	40	37	No	No	No	No	No	No	No	No	No	No	No	No	No	0	0	45	43	No	0	0
1318	NCA02	29 WILLIAM STREET TEMPE 2044	GF	SW	RES	55	50	45	43	46	43	46	43	46	44	41	39	No	No	No	No	No	No	No	No	No	No	No	No	No	0	0	46	44	No	0	0
1318	NCA02	29 WILLIAM STREET TEMPE 2044	F 1	SW	RES	55	50	47	44	48	45	47	45	48	46	44	41	No	No	No	No	No	No	No	No	No	No	No	No	No	0	0	48	45	No	0	0
1318	NCA02	29 WILLIAM STREET TEMPE 2044	GF	SW	RES	55	50	43	41	44	41	44	41	44	41	37	35	No	No	No	No	No	No	No	No	No	No	No	No	No	0	0	44	41	No	0	0
1318	NCA02	29 WILLIAM STREET TEMPE 2044	F 1	SW	RES	55	50	46	43	46	43	46	43	47	44	41	38	No	No	No	No	No	No	No	No	No	No	No	No	No	0	0	46	44	No	0	0
1318	NCA02	29 WILLIAM STREET TEMPE 2044	GF	SW	RES	55	50	44	41	44	42	44	41	45	42	39	36	No	No	No	No	No	No	No	No	No	No	No	No	No	0	0	45	42	No	0	0
1318	NCA02	29 WILLIAM STREET TEMPE 2044	F 1	SW	RES	55	50	46	43	47	44	46	43	47	44	42	39	No	No	No	No	No	No	No	No	No	No	No	No	No	0	0	47	44	No	0	0
1318	NCA02	29 WILLIAM STREET TEMPE 2044	GF	SW	RES	55	50	43	40	43	40	43	40	43	41	36	34	No	No	No	No	No	No	No	No	No	No	No	No	No	0	0	43	41	No	0	0
1318	NCA02	29 WILLIAM STREET TEMPE 2044	F 1	SW	RES	55	50	45	42	46	43	45	43	46	43	40	38	No	No	No	No	No	No	No	No	No	No	No	No	No	0	0	46	43	No	0	0
1318	NCA02	29 WILLIAM STREET TEMPE 2044	GF	SW	RES	55	50	46	43	46	43	46	43	46	44	41	39	No	No	No	No	No	No	No	No	No	No	No	No	No	0	0	46	44	No	0	0
1318	NCA02	29 WILLIAM STREET TEMPE 2044	F 1	SW	RES	55	50	47	44	48	45	47	45	48	46	44	41	No	No	No	No	No	No	No	No	No	No	No	No	No	0	0	48	46	No	0	0
1318	NCA02	29 WILLIAM STREET TEMPE 2044	GF	SW	RES	55	50	45	42	46	43	45	43	46	43	41	38	No	No	No	No	No	No	No	No	No	No	No	No	No	0	0	46	43	No	0	0
1318	NCA02	29 WILLIAM STREET TEMPE 2044	F 1	SW	RES	55	50	47	44	48	45	47	45	48	45	43	41	No	No	No	No	No	No	No	No	No	No	No	No	No	0	0	48	45	No	0	0
1318	NCA02	29 WILLIAM STREET TEMPE 2044	GF	SW	RES	55	50	45	43	46	43	46	43	46	44	41	38	No	No	No	No	No	No	No	No	No	No	No	No	No	0	0	46	44	No	0	0
1318	NCA02	29 WILLIAM STREET TEMPE 2044	F 1	SW	RES	55	50	47	45	48	45	48	45	48	46	44	41	No	No	No	No	No	No	No	No	No	No	No	No	No	0	0	48	46	No	0	0
1318	NCA02	29 WILLIAM STREET TEMPE 2044	GF	SE	RES	55	50	47	44	48	46	47	45	49	46	45	42	No	No	No	No	No	No	No	No	No	No	No	No	No	0	0	49	46	No	0	0
1318	NCA02	29 WILLIAM STREET TEMPE 2044	F 1	SE	RES	55	50	49	46	50	47	49	46	50	48	46	44	No	No	No	No	No	No	No	No	No	No	No	No	No	0	0	50	48	No	0	0
1318	NCA02	29 WILLIAM STREET TEMPE 2044	GF	NE	RES	55	50	47	44	48	45	47	44	48	46	45	42	No	No	No	No	No	No	No	No	No	No	No	No	No	0	0	48	46	No	0	0
1318	NCA02	29 WILLIAM STREET TEMPE 2044	F 1	NE	RES	55	50	48	45	50	47	48	46	50	47	47	44	No	No	No	No	No	No	No	No	No	No	No	No	No	0	0	50	47	No	0	0
1318	NCA02	29 WILLIAM STREET TEMPE 2044	GF	SE	RES	55	50	46	43	48	45	46	44	48	45	44	42	No	No	No	No	No	No	No	No	No	No	No	No	No	0	0	48	45	No	0	0
1318	NCA02	29 WILLIAM STREET TEMPE 2044	F 1	SE	RES	55	50	48	45	49	47	48	45	50	47	46	44	No	No	No	No	No	No	No	No	No	No	No	No	No	0	0	50	47	No	0	0
1318	NCA02	29 WILLIAM STREET TEMPE 2044	GF	NE	RES	55	50	47	44	48	45	47	44	48	46	45	42	No	No	No	No	No	No	No	No	No	No	No	No	No	0	0	48	46	No	0	0
1318	NCA02	29 WILLIAM STREET TEMPE 2044	F 1	NE	RES	55	50	48	45	50	47	48	46	50	47	47	44	No	No	No	No	No	No	No	No	No	No	No	No	No	0	0	50	47	No	0	0
1318	NCA02	29 WILLIAM STREET TEMPE 2044	GF	SE	RES	55	50	46	43	48	45	46	44	48	45	44	42	No	No	No	No	No	No	No	No	No	No	No	No	No	0	0	48	45	No	0	0
1318	NCA02	29 WILLIAM STREET TEMPE 2044	F 1	SE	RES	55	50	48	45	49	47	48	45	50	47	46	44	No	No	No	No	No	No	No	No	No	No	No	No	No	0	0	50	47	No	0	0
1318	NCA02	29 WILLIAM STREET TEMPE 2044	GF	NE	RES	55	50	47	44	48	45	47	44	48	46	45	42	No	No	No	No	No	No	No	No	No	No	No	No	No	0	0	48	46	No	0	0
1318	NCA02	29 WILLIAM STREET TEMPE 2044	F 1	NE	RES	55	50	48	45	50	47	48	46	50	47	47	44	No	No	No	No	No	No	No	No	No	No	No	No	No	0	0	50	47	No	0	0
1318	NCA02	29 WILLIAM STREET TEMPE 2044	GF	SE	RES	55	50	46	43	48	45	46	44	48	45	44	42	No	No	No	No	No	No	No	No	No	No	No	No	No	0	0	48	45	No	0	0
1318	NCA02	29 WILLIAM STREET TEMPE 2044	F 1	SE	RES	55	50	48	45	49	47	48	45	50	47	46	44	No	No	No	No	No	No	No	No	No	No	No	No	No	0	0	50	47	No	0	0
1318	NCA02	29 WILLIAM STREET TEMPE 2044	GF	NE	RES	55	50	47	44	48	45	47	44	48	46	45	42	No	No	No	No	No	No	No	No	No	No	No	No	No	0	0	48	46	No	0	0
1318	NCA02	29 WILLIAM STREET TEMPE 2044	F 1	NE	RES	55	50	48	45	50	47	48	46	50	47	47	44	No	No	No	No	No	No	No	No	No	No	No	No	No	0	0	50	47	No	0	0
1318	NCA02	29 WILLIAM STREET TEMPE 2044	GF	SE	RES	55	50	46	43	48	45	46	44	48	45	44	42	No	No	No	No	No	No	No	No	No	No	No	No	No	0	0	48	45	No	0	0
1318	NCA02	29 WILLIAM STREET TEMPE 2044	F 1	SE	RES	55	50	48	45	49	47	48	45	50	47	46	44	No	No	No	No	No	No	No	No	No	No	No	No	No	0	0	50	47	No	0	0
1318	NCA02	29 WILLIAM STREET TEMPE 2044	GF	NE	RES	55	50	47	44	48	45	47	44	48	46	45	42	No	No	No	No	No	No	No	No	No	No	No	No	No	0	0	48	46	No	0	0
1318	NCA02	29 WILLIAM STREET TEMPE 2044	F 1	NE	RES	55	50	48	45	50	47	48	46	50	47	47	44	No	No	No	No	No	No	No	No	No	No	No	No	No	0	0	50	47	No	0	0
1318	NCA02	29 WILLIAM STREET TEMPE 2044	GF	SE	RES	55	50	46	43	48	45	46	44	48	45	44	42	No	No	No	No	No	No	No	No	No	No	No	No	No	0	0	48	45	No	0	0
1318	NCA02	29 WILLIAM STREET TEMPE 2044	F 1	SE	RES	55	50	48	45	49	47	48	45	50	47	46	44	No	No	No	No	No	No	No	No	No	No	No	No	No	0	0	50	47	No	0	0
1318	NCA02	29 WILLIAM STREET TEMPE 2044	GF	NE	RES	55	50	45	43	47	44	46	43	47	45	43	41	No	No	No	No	No	No	No	No	No	No	No	No	No	0	0	47	45	No	0	0
1318	NCA02	29 WILLIAM STREET TEMPE 2044	F 1	NE	RES	55	50	47	45	49	46	48	45	49	47	46	43	No	No	No	No	No	No	No	No	No	No	No	No	No	0	0	49	46	No	0	0
1318	NCA02	29 WILLIAM STREET TEMPE 2044	GF	NW	RES	55	50	41	38	42	39	41	39	42	39	37	34	No	No	No	No	No	No	No	No	No	No	No	No	No	0	0	42	39	No	0	0
1313	NCA02	4 SAMUEL STREET TEMPE 2044	GF	SE	RES	55	50	48	46	49	46	49	46	49	46	42	39	No	No	No	No	No	No	No	No	No	No	No	No	No	0	0	49	46	No	0	0
1314	NCA02	14 WILLIAM STREET TEMPE 2044	GF	SW	RES	55	50	45	42	46	43	45	43	46	43	41	39	No	No	No	No	No	No	No	No	No	No	No	No	No	0	0	46	43	No	0	0
1314	NCA02	14 WILLIAM STREET TEMPE 2044	GF	SW	RES	55	50	45	42	46	43	45	43	46	43	41	38	No	No	No	No	No	No	No	No	No	No	No	No	No	0	0	46	43	No	0	0
1314	NCA02	14 WILLIAM STREET TEMPE 2044	GF	SE	RES	55	50	47	45	48	46	47	45	49	46	45	42	No	No	No	No	No	No	No	No	No	No	No	No	No	0	0	49	46	No	0	0
1314	NCA02	14 WILLIAM STREET TEMPE 2044	GF	NE	RES	55	50	47	44	47	45	47	44	48	45	43	41	No	No	No	No	No	No	No	No	No	No	No	No	No	0	0	48	45	No	0	0
1314	NCA02	14 WILLIAM STREET TEMPE 2044	GF	NE	RES	55	50	46	44	47	45	47	44	48	45	43	41	No	No	No	No	No	No	No	No	No	No	No	No	No	0	0	48	45	No	0	0
1314	NCA02	14 WILLIAM STREET TEMPE 2044	GF	NW	RES	55	50	44	41	44	42	44	41	45	42	40	37	No	No	No	No	No	No	No	No	No	No	No	No	No	0	0	45	42	No	0	0
1315	NCA02	39 FOREMAN STREET TEMPE 2044	GF	SE	RES	55	50	40	37	41	38	40	38	41	38	36	33	No	No	No	No	No	No	No	No	No	No	No	No	No	0	0	41	38	No	0	0
1315	NCA02	39 FOREMAN STREET TEMPE 2044	F 1	SE	RES	55	50	44	41	45	42	44	42	45	42	40	37	No	No	No	No	No	No	No	No	No	No	No	No	No	0	0	45	42	No	0	0
1315	NCA02	39 FOREMAN STREET TEMPE 2044	F 2	SE	RES	55	50	49	47	51	48	50	47	51	49	48	45	No	No	No	No	No	No	No	No	No	No	No	No	No	0	0	51	48	No	0	0
1318	NCA02	29 WILLIAM STREET TEMPE 2044	GF	NW	RES	55	50	41	38	41	39	41	38	42	39	36	34	No	No	No	No	No	No	No	No	No	No	No	No	No	0	0	42	39	No	0	0
1318	NCA02	29 WILLIAM STREET TEMPE 2044	F 1	NW	RES	55	50	44	41	45	42	44	42	45	42	40	38	No	No	No	No	No	No	No	No	No	No	No	No	No	0	0	45	42	No	0	0
1318	NCA02	29 WILLIAM STREET TEMPE 2044	GF	NW	RES	55	50	41	38	41	39	41	38	42	39	36	34	No	No	No	No	No	No	No	No	No	No	No	No	No	0	0	42	39	No	0	0
1318	NCA02	29 WILLIAM STREET TEMPE 2044	F 1	NW	RES	55	50	44	41	45	42	44	42	45	43	40	37	No	No	No	No	No	No	No	No	No	No	No	No	No	0	0	45	43	No	0	0
1318	NCA02	29 WILLIAM STREET TEMPE 2044	GF	SW	RES	55	50	45	43	46	43	46	43	46	44	41	39	No	No	No	No	No	No	No	No	No	No	No	No	No	0	0	46	44	No	0	0
1318	NCA02	29 WILLIAM STREET TEMPE 2044	F 1	SW	RES	55	50	47	44	48	45	47	45	48	46	44	41	No	No	No	No	No	No	No	No	No	No	No	No	No	0	0	48	46	No	0	0
1318	NCA02	29 WILLIAM STREET TEMPE 2044	GF	SW	RES	55	50	45	42	46	43	45	43	46	43	41	38	No	No	No	No	No	No	No	No	No	No	No	No	No	0	0	46	43	No	0	0
1318	NCA02	29 WILLIAM STREET TEMPE 2044	F 1	SW	RES	55	50	47	44	48	45	47	45	48	46	44	41	No	No	No	No	No	No	No	No	No	No	No	No	No	0	0	48	46	No	0	0
1318	NCA02	29 WILLIAM STREET TEMPE 2044	GF	SE	RES	55	50	47	44	48	46	47	45	49	46	45	42	No	No	No	No	No	No	No	No	No	No	No	No	No	0	0	49	46	No	0	0
1318	NCA02	29 WILLIAM STREET TEMPE 2044	F 1	SE	RES	55	50	49	46	50	47	49	46	50	48	46	44	No	No	No	No	No	No	No	No	No	No	No	No	No	0	0	50	48	No	0	0
1318	NCA02	29 WILLIAM STREET TEMPE 2044	GF	NE	RES	55	50	47	44	48	45	47	44	48	46	45	42	No	No	No	No	No	No	No	No	No	No	No	No	No	0	0	48	46	No	0	0
1318	NCA02	29 WILLIAM STREET TEMPE 2044	F 1	NE	RES	55	50	48	45	50	47	48	46	50	47	47	44	No	No	No	No	No	No	No	No	No	No	No	No	No	0	0	50	47	No	0	0
1318	NCA02	29 WILLIAM STREET TEMPE 2044	GF	SE	RES	55	50	46	43	48	45	46	44	48	45	44	42	No	No	No	No	No	No	No	No	No	No	No	No	No	0	0	48	45	No	0	0
1318	NCA02	29 WILLIAM STREET TEMPE 2044	F 1	SE	RES	55	50	48	45	49	47	48	45	50	47	46	44	No	No	No	No	No	No	No	No	No	No	No	No	No	0	0	50	47	No	0	0
1318	NCA02	29 WILLIAM STREET TEMPE 2044	GF	NE	RES	55	50	47	44	48	45	47	44	48	46	45	42	No	No	No	No	No	No	No	No	No	No	No	No	No	0	0	48	46	No	0	0
1318	NCA02	29 WILLIAM STREET TEMPE 2044	F 1	NE	RES	55	50	48	45	50	47	48	46	50	47	47	44	No	No	No	No	No	No	No	No	No	No	No	No	No	0	0	50	47	No	0	0
1318	NCA02	29 WILLIAM STREET TEMPE 2044	GF	SE	RES	55	50	46	43	48	45	46	44	48	45	44	42	No	No	No	No	No	No	No	No	No	No	No	No	No	0	0	48	45	No	0	0
1318	NCA02	29 WILLIAM STREET TEMPE 2044	F 1	SE	RES	55	50	48	45	49	47	48	45	50	47	46	44	No	No	No	No	No	No	No	No	No	No	No	No	No	0	0	50	47	No	0	0
1318	NCA02	29 WILLIAM STREET TEMPE 2044	GF	NE	RES	55	50	47	44	48	45	47	44	48	46	45	42	No	No	No	No	No	No	No	No	No	No	No	No	No	0	0	48	46	No	0	0
1318	NCA02	29 WILLIAM STREET TEMPE 2044	F 1	NE	RES	55	50	48	45	50	47	48	46	50	47	47	44	No	No	No	No	No	No	No	No	No	No	No	No	No	0	0	50	47	No	0	0
1318	NCA02	29 WILLIAM STREET TEMPE 2044	GF	SE	RES	55	50	46	43	48	45	46	44	48	45	44	42	No	No	No	No	No	No	No	No	No	No	No	No	No	0	0	48	45	No	0	0
1318	NCA02	29 WILLIAM STREET TEMPE 2044	F 1	SE	RES	55	50	48	45	49	47	48	45	50	47	46	44	No	No	No	No	No	No	No	No	No	No	No	No	No	0	0	50	47	No	0	0
1318	NCA02	29 WILLIAM STREET TEMPE 2044	GF	NE	RES	55	50	45	43	47	44	46	43	47	45	43	41	No	No	No	No	No	No	No	No	No	No	No	No	No	0	0	47	45	No	0	0
1318	NCA02	29 WILLIAM STREET TEMPE 2044	F 1	NE	RES	55	50	47	45	49	46	48	45	49	47	46	43	No	No	No	No	No	No	No	No	No	No	No	No	No	0	0	49	46	No	0	0
1318	NCA02	29 WILLIAM STREET TEMPE 2044	GF	NW	RES	55	50	41	38	42	39	41	39	42	39	37	34	No	No	No	No	No	No	No	No	No	No	No	No	No	0	0	42	39	No	0	0

Receiver ID	NCA	Residential Receiver Address	Floor	Facade Direction	Receiver Type	Criteria		NBLD Year of Opening		BLD Year of Opening		NBLD Design Year		BLD Design Year		Project Only Design Year		NCG Criteria Exceeded? (YoO)		Does it increase above 2 dB over existing?		NCG Criteria Exceeded? (DY)		Does it increase above 2 dB over existing?		Cumulative Limit Exceeded?		Is it Acute?		Consider for Treatment?	Exceedance	Treatment Package	Final Mitigation Scenario		Consider for Treatment? (After Mitigation)	Exceedance	Treatment Package
						Day	Night	Day	Night	Day	Night	Day	Night	Day	Night	Day	Night	Day	Night	Day	Night	Day	Night	Day	Night	Day	Night	Day	Night	Day	Night				Day	Night			
1325	NCA02	37 FOREMAN STREET TEMPE 2044	F 1	NW	RES	55	50	45	42	46	43	45	43	46	44	41	39	No	No	No	No	No	No	No	No	No	No	No	No	No	0	0	46	44	No	0	0
1326	NCA02	6 LYMERSTON STREET TEMPE 2044	GF	NW	RES	55	50	46	43	46	43	46	43	46	44	40	37	No	No	No	No	No	No	No	No	No	No	No	No	No	0	0	46	44	No	0	0
1326	NCA02	6 LYMERSTON STREET TEMPE 2044	F 1	NW	RES	55	50	49	47	50	47	50	47	50	48	45	42	No	No	No	No	No	No	No	No	No	No	No	No	No	0	0	50	48	No	0	0
1326	NCA02	6 LYMERSTON STREET TEMPE 2044	GF	SW	RES	55	50	48	46	49	46	49	46	49	46	42	40	No	No	No	No	No	No	No	No	No	No	No	No	No	0	0	49	46	No	0	0
1326	NCA02	6 LYMERSTON STREET TEMPE 2044	F 1	SW	RES	55	50	50	48	51	48	51	48	51	49	46	43	No	No	No	No	No	No	No	No	No	No	No	No	No	0	0	51	49	No	0	0
1326	NCA02	6 LYMERSTON STREET TEMPE 2044	GF	SE	RES	55	50	48	46	49	46	48	46	49	46	42	40	No	No	No	No	No	No	No	No	No	No	No	No	No	0	0	49	46	No	0	0
1326	NCA02	6 LYMERSTON STREET TEMPE 2044	F 1	SE	RES	55	50	51	48	52	49	51	49	52	49	47	45	No	No	No	No	No	No	No	No	No	No	No	No	No	0	0	52	49	No	0	0
1326	NCA02	6 LYMERSTON STREET TEMPE 2044	GF	NE	RES	55	50	52	49	53	50	52	50	53	50	47	45	No	No	No	No	No	No	No	No	No	No	No	No	No	0	0	53	50	No	0	0
1326	NCA02	6 LYMERSTON STREET TEMPE 2044	F 1	NE	RES	55	50	54	51	54	52	54	51	55	52	49	47	No	Yes	No	No	No	Yes	No	No	No	No	No	No	No	0	0	55	52	No	0	0
1327	NCA02	3 LYMERSTON STREET TEMPE 2044	GF	SE	RES	55	50	46	43	46	43	46	43	46	44	39	36	No	No	No	No	No	No	No	No	No	No	No	No	No	0	0	46	44	No	0	0
1327	NCA02	3 LYMERSTON STREET TEMPE 2044	F 1	SE	RES	55	50	49	46	49	46	49	46	49	46	42	40	No	No	No	No	No	No	No	No	No	No	No	No	No	0	0	49	46	No	0	0
1327	NCA02	3 LYMERSTON STREET TEMPE 2044	GF	NE	RES	55	50	47	44	48	45	47	45	48	45	42	39	No	No	No	No	No	No	No	No	No	No	No	No	No	0	0	48	45	No	0	0
1327	NCA02	3 LYMERSTON STREET TEMPE 2044	F 1	NE	RES	55	50	50	47	51	48	50	48	51	48	45	43	No	No	No	No	No	No	No	No	No	No	No	No	No	0	0	51	48	No	0	0
1327	NCA02	3 LYMERSTON STREET TEMPE 2044	GF	SW	RES	55	50	57	55	57	54	58	55	57	55	47	44	Yes	Yes	No	No	Yes	Yes	No	No	No	No	No	No	No	0	0	57	55	No	0	0
1327	NCA02	3 LYMERSTON STREET TEMPE 2044	F 1	SW	RES	55	50	59	56	58	56	59	56	59	56	49	46	Yes	Yes	No	No	Yes	Yes	No	No	No	No	No	No	No	0	0	59	56	No	0	0
1328	NCA02	18 WILLIAM STREET TEMPE 2044	GF	SW	RES	55	50	45	42	45	42	45	42	46	43	40	38	No	No	No	No	No	No	No	No	No	No	No	No	No	0	0	46	43	No	0	0
1328	NCA02	18 WILLIAM STREET TEMPE 2044	GF	SE	RES	55	50	47	44	47	45	47	44	48	45	42	40	No	No	No	No	No	No	No	No	No	No	No	No	No	0	0	48	45	No	0	0
1328	NCA02	18 WILLIAM STREET TEMPE 2044	GF	NE	RES	55	50	46	43	47	44	46	44	47	45	42	40	No	No	No	No	No	No	No	No	No	No	No	No	No	0	0	47	45	No	0	0
1328	NCA02	18 WILLIAM STREET TEMPE 2044	GF	NE	RES	55	50	46	43	47	44	46	44	47	44	42	40	No	No	No	No	No	No	No	No	No	No	No	No	No	0	0	47	44	No	0	0
1328	NCA02	18 WILLIAM STREET TEMPE 2044	GF	NE	RES	55	50	46	43	47	44	46	44	47	44	42	40	No	No	No	No	No	No	No	No	No	No	No	No	No	0	0	47	44	No	0	0
1328	NCA02	18 WILLIAM STREET TEMPE 2044	GF	NW	RES	55	50	44	42	45	42	45	42	45	43	40	38	No	No	No	No	No	No	No	No	No	No	No	No	No	0	0	45	43	No	0	0
1329	NCA02	UNIT 2 1 LYMERSTON STREET TEMPE 2044	GF	SW	RES	55	50	58	55	57	54	58	55	57	55	44	41	Yes	Yes	No	No	Yes	Yes	No	No	No	No	No	No	No	0	0	57	55	No	0	0
1329	NCA02	UNIT 2 1 LYMERSTON STREET TEMPE 2044	F 1	SW	RES	55	50	59	56	59	56	59	57	59	56	47	44	Yes	Yes	No	No	Yes	Yes	No	No	No	No	No	No	No	0	0	59	56	No	0	0
1329	NCA02	UNIT 2 1 LYMERSTON STREET TEMPE 2044	GF	SE	RES	55	50	57	55	57	54	58	55	57	55	47	45	Yes	Yes	No	No	Yes	Yes	No	No	No	No	No	No	No	0	0	57	55	No	0	0
1329	NCA02	UNIT 2 1 LYMERSTON STREET TEMPE 2044	F 1	SE	RES	55	50	59	56	59	56	59	56	59	56	50	48	Yes	Yes	No	No	Yes	Yes	No	No	No	No	No	No	No	0	0	59	56	No	0	0
1329	NCA02	UNIT 2 1 LYMERSTON STREET TEMPE 2044	GF	SE	RES	55	50	57	54	57	54	57	55	57	54	47	44	Yes	Yes	No	No	Yes	Yes	No	No	No	No	No	No	No	0	0	57	54	No	0	0
1329	NCA02	UNIT 2 1 LYMERSTON STREET TEMPE 2044	F 1	SE	RES	55	50	59	56	58	56	59	56	59	56	49	47	Yes	Yes	No	No	Yes	Yes	No	No	No	No	No	No	No	0	0	59	56	No	0	0
1329	NCA02	UNIT 2 1 LYMERSTON STREET TEMPE 2044	GF	SE	RES	55	50	54	51	54	52	54	52	55	52	47	45	No	Yes	No	No	No	Yes	No	No	No	No	No	No	No	0	0	55	52	No	0	0
1329	NCA02	UNIT 2 1 LYMERSTON STREET TEMPE 2044	F 1	SE	RES	55	50	56	53	56	54	56	54	57	54	50	47	Yes	Yes	No	No	Yes	Yes	No	No	No	No	No	No	No	0	0	57	54	No	0	0
1329	NCA02	UNIT 2 1 LYMERSTON STREET TEMPE 2044	GF	SE	RES	55	50	53	51	53	51	54	51	54	51	46	44	No	Yes	No	No	No	Yes	No	No	No	No	No	No	No	0	0	54	51	No	0	0
1329	NCA02	UNIT 2 1 LYMERSTON STREET TEMPE 2044	F 1	SE	RES	55	50	56	53	56	53	56	53	56	53	48	46	Yes	Yes	No	No	Yes	Yes	No	No	No	No	No	No	No	0	0	56	53	No	0	0
1329	NCA02	UNIT 2 1 LYMERSTON STREET TEMPE 2044	GF	SE	RES	55	50	52	49	52	50	52	50	53	50	45	43	No	No	No	No	No	No	No	No	No	No	No	No	No	0	0	53	50	No	0	0
1329	NCA02	UNIT 2 1 LYMERSTON STREET TEMPE 2044	F 1	SE	RES	55	50	55	52	55	52	55	52	55	53	48	45	No	Yes	No	No	No	Yes	No	No	No	No	No	No	No	0	0	55	53	No	0	0
1329	NCA02	UNIT 2 1 LYMERSTON STREET TEMPE 2044	GF	SW	RES	55	50	52	49	52	49	52	50	52	50	45	43	No	No	No	No	No	No	No	No	No	No	No	No	No	0	0	52	50	No	0	0
1329	NCA02	UNIT 2 1 LYMERSTON STREET TEMPE 2044	F 1	SW	RES	55	50	55	52	55	52	55	52	55	52	48	45	No	Yes	No	No	No	Yes	No	No	No	No	No	No	No	0	0	55	52	No	0	0
1329	NCA02	UNIT 2 1 LYMERSTON STREET TEMPE 2044	GF	SE	RES	55	50	54	51	54	51	54	51	54	52	48	45	No	Yes	No	No	No	Yes	No	No	No	No	No	No	No	0	0	54	52	No	0	0
1329	NCA02	UNIT 2 1 LYMERSTON STREET TEMPE 2044	F 1	SE	RES	55	50	56	53	56	54	56	54	57	54	51	48	Yes	Yes	No	No	Yes	Yes	No	No	No	No	No	No	No	0	0	57	54	No	0	0
1329	NCA02	UNIT 2 1 LYMERSTON STREET TEMPE 2044	GF	NE	RES	55	50	50	47	51	48	50	47	51	49	46	44	No	No	No	No	No	No	No	No	No	No	No	No	No	0	0	51	49	No	0	0
1329	NCA02	UNIT 2 1 LYMERSTON STREET TEMPE 2044	GF	SE	RES	55	50	54	51	54	51	54	51	54	52	48	45	No	Yes	No	No	No	Yes	No	No	No	No	No	No	No	0	0	54	52	No	0	0
1329	NCA02	UNIT 2 1 LYMERSTON STREET TEMPE 2044	F 1	SE	RES	55	50	56	53	56	54	56	54	57	54	51	48	Yes	Yes	No	No	Yes	Yes	No	No	No	No	No	No	No	0	0	57	54	No	0	0
1329	NCA02	UNIT 2 1 LYMERSTON STREET TEMPE 2044	GF	NE	RES	55	50	50	47	51	48	50	47	51	49	46	44	No	No	No	No	No	No	No	No	No	No	No	No	No	0	0	51	49	No	0	0
1329	NCA02	UNIT 2 1 LYMERSTON STREET TEMPE 2044	F 1	SW	RES	55	50	55	52	55	52	55	52	55	52	48	45	No	Yes	No	No	No	Yes	No	No	No	No	No	No	No	0	0	55	52	No	0	0
1329	NCA02	UNIT 2 1 LYMERSTON STREET TEMPE 2044	GF	SW

Receiver ID	NCA	Residential Receiver Address	Floor	Facade Direction	Receiver Type	Criteria		NBLD Year of Opening		BLD Year of Opening		NBLD Design Year		BLD Design Year		Project Only Design Year		NCG Criteria Exceeded? (YoO)		Does it increase above 2 dB over existing?		NCG Criteria Exceeded? (DY)		Does it increase above 2 dB over existing?		Cumulative Limit Exceeded?		Is it Acute?		Consider for Treatment?	Exceedance	Treatment Package	Final Mitigation Scenario		Consider for Treatment? (After Mitigation)	Exceedance	Treatment Package
						Day	Night	Day	Night	Day	Night	Day	Night	Day	Night	Day	Night	Day	Night	Day	Night	Day	Night	Day	Night	Day	Night	Day	Night	Day	Night				Day	Night			
1337	NCA02	33 FOREMAN STREET TEMPE 2044	F 1	NE	RES	55	50	48	45	49	46	48	45	49	47	46	43	No	No	No	No	No	No	No	No	No	No	No	No	No	0	0	49	47	No	0	0
1337	NCA02	33 FOREMAN STREET TEMPE 2044	GF	NW	RES	55	50	41	38	41	39	41	38	42	39	36	34	No	No	No	No	No	No	No	No	No	No	No	No	No	0	0	42	39	No	0	0
1337	NCA02	33 FOREMAN STREET TEMPE 2044	F 1	NW	RES	55	50	44	42	45	42	45	42	45	43	40	38	No	No	No	No	No	No	No	No	No	No	No	No	No	0	0	45	43	No	0	0
1337	NCA02	33 FOREMAN STREET TEMPE 2044	GF	SW	RES	55	50	47	45	48	45	48	45	48	46	44	41	No	No	No	No	No	No	No	No	No	No	No	No	No	0	0	48	45	No	0	0
1337	NCA02	33 FOREMAN STREET TEMPE 2044	F 1	SW	RES	55	50	49	46	50	47	49	47	50	48	46	43	No	No	No	No	No	No	No	No	No	No	No	No	No	0	0	50	47	No	0	0
1338	NCA02	24 WILLIAM STREET TEMPE 2044	GF	SE	RES	55	50	48	45	49	46	48	46	49	46	44	42	No	No	No	No	No	No	No	No	No	No	No	No	No	0	0	49	46	No	0	0
1338	NCA02	24 WILLIAM STREET TEMPE 2044	GF	NE	RES	55	50	46	43	47	44	46	44	47	44	42	40	No	No	No	No	No	No	No	No	No	No	No	No	No	0	0	47	44	No	0	0
1338	NCA02	24 WILLIAM STREET TEMPE 2044	GF	NW	RES	55	50	45	42	45	43	45	42	46	43	41	38	No	No	No	No	No	No	No	No	No	No	No	No	No	0	0	46	43	No	0	0
1338	NCA02	24 WILLIAM STREET TEMPE 2044	GF	SW	RES	55	50	46	43	46	44	46	43	47	44	42	39	No	No	No	No	No	No	No	No	No	No	No	No	No	0	0	47	44	No	0	0
1339	NCA02	31 WILLIAM STREET TEMPE 2044	GF	SW	RES	55	50	46	44	47	44	46	44	47	44	42	39	No	No	No	No	No	No	No	No	No	No	No	No	No	0	0	47	44	No	0	0
1339	NCA02	31 WILLIAM STREET TEMPE 2044	GF	SE	RES	55	50	44	41	44	41	44	41	44	42	39	36	No	No	No	No	No	No	No	No	No	No	No	No	No	0	0	44	42	No	0	0
1339	NCA02	31 WILLIAM STREET TEMPE 2044	GF	NE	RES	55	50	47	44	48	45	47	44	48	46	44	42	No	No	No	No	No	No	No	No	No	No	No	No	No	0	0	48	46	No	0	0
1339	NCA02	31 WILLIAM STREET TEMPE 2044	GF	NW	RES	55	50	44	41	44	41	44	41	45	42	39	37	No	No	No	No	No	No	No	No	No	No	No	No	No	0	0	45	42	No	0	0
1341	NCA02	31 FOREMAN STREET TEMPE 2044	GF	SE	RES	55	50	46	43	47	44	46	44	48	45	43	41	No	No	No	No	No	No	No	No	No	No	No	No	No	0	0	48	45	No	0	0
1341	NCA02	31 FOREMAN STREET TEMPE 2044	GF	NE	RES	55	50	47	44	48	45	47	45	48	46	44	42	No	No	No	No	No	No	No	No	No	No	No	No	No	0	0	48	46	No	0	0
1341	NCA02	31 FOREMAN STREET TEMPE 2044	GF	NW	RES	55	50	44	41	45	42	44	42	45	43	40	37	No	No	No	No	No	No	No	No	No	No	No	No	No	0	0	45	43	No	0	0
1341	NCA02	31 FOREMAN STREET TEMPE 2044	GF	SW	RES	55	50	48	45	49	46	48	46	49	46	45	42	No	No	No	No	No	No	No	No	No	No	No	No	No	0	0	49	46	No	0	0
1342	NCA02	26 WILLIAM STREET TEMPE 2044	GF	SE	RES	55	50	48	45	49	46	48	46	49	47	45	42	No	No	No	No	No	No	No	No	No	No	No	No	No	0	0	49	47	No	0	0
1342	NCA02	26 WILLIAM STREET TEMPE 2044	GF	NE	RES	55	50	48	45	49	46	48	45	49	46	44	42	No	No	No	No	No	No	No	No	No	No	No	No	No	0	0	49	46	No	0	0
1342	NCA02	26 WILLIAM STREET TEMPE 2044	GF	NE	RES	55	50	46	43	47	44	46	44	47	44	42	40	No	No	No	No	No	No	No	No	No	No	No	No	No	0	0	47	44	No	0	0
1342	NCA02	26 WILLIAM STREET TEMPE 2044	GF	NW	RES	55	50	44	42	45	42	45	42	45	43	40	37	No	No	No	No	No	No	No	No	No	No	No	No	No	0	0	45	43	No	0	0
1342	NCA02	26 WILLIAM STREET TEMPE 2044	GF	SW	RES	55	50	46	43	46	44	46	43	47	44	42	39	No	No	No	No	No	No	No	No	No	No	No	No	No	0	0	47	44	No	0	0
1344	NCA02	2 LYMERSTON STREET TEMPE 2044	GF	SW	RES	55	50	47	45	47	45	48	45	48	45	40	37	No	No	No	No	No	No	No	No	No	No	No	No	No	0	0	48	45	No	0	0
1344	NCA02	2 LYMERSTON STREET TEMPE 2044	F 1	SW	RES	55	50	51	48	51	48	51	48	51	48	44	41	No	No	No	No	No	No	No	No	No	No	No	No	No	0	0	51	48	No	0	0
1344	NCA02	2 LYMERSTON STREET TEMPE 2044	GF	NE	RES	55	50	46	43	46	43	46	44	46	44	38	36	No	No	No	No	No	No	No	No	No	No	No	No	No	0	0	46	44	No	0	0
1344	NCA02	2 LYMERSTON STREET TEMPE 2044	F 1	NE	RES	55	50	49	46	49	46	49	46	49	47	42	39	No	No	No	No	No	No	No	No	No	No	No	No	No	0	0	49	47	No	0	0
1344	NCA02	2 LYMERSTON STREET TEMPE 2044	GF	NW	RES	55	50	46	43	46	43	46	44	46	44	39	36	No	No	No	No	No	No	No	No	No	No	No	No	No	0	0	46	44	No	0	0
1344	NCA02	2 LYMERSTON STREET TEMPE 2044	F 1	NW	RES	55	50	49	47	49	47	49	47	50	47	43	40	No	No	No	No	No	No	No	No	No	No	No	No	No	0	0	50	47	No	0	0
1345	NCA02	3 BELLEVUE STREET TEMPE 2044	GF	SE	RES	55	50	51	48	60	57	51	49	61	58	60	58	Yes	Yes	Yes	Yes	Yes	Yes	Yes	Yes	Yes	Yes	No	No	Yes	8	2	61	58	Yes	8	2
1345	NCA02	3 BELLEVUE STREET TEMPE 2044	GF	NE	RES	55	50	60	57	62	60	60	58	63	60	60	58	Yes	Yes	Yes	Yes	Yes	Yes	Yes	Yes	Yes	Yes	No	No	Yes	10	3	63	60	Yes	10	3
1345	NCA02	3 BELLEVUE STREET TEMPE 2044	GF	NW	RES	55	50	51	48	52	49	51	49	52	49	45	43	No	No	No	No	No	No	No	No	No	No	No	No	No	0	0	52	49	No	0	0
1345	NCA02	3 BELLEVUE STREET TEMPE 2044	GF	SW	RES	55	50	57	54	59	56	57	55	60	57	57	55	Yes	Yes	Yes	Yes	Yes	Yes	Yes	Yes	Yes	Yes	No	No	Yes	7	2	60	57	Yes	7	2
1347	NCA02	30 WILLIAM STREET TEMPE 2044	GF	NE	RES	55	50	46	43	47	44	46	44	47	44	42	40	No	No	No	No	No	No	No	No	No	No	No	No	No	0	0	47	44	No	0	0
1347	NCA02	30 WILLIAM STREET TEMPE 2044	F 1	NE	RES	55	50	49	46	50	48	49	47	51	48	47	45	No	No	No	No	No	No	No	No	No	No	No	No	No	0	0	51	48	No	0	0
1347	NCA02	30 WILLIAM STREET TEMPE 2044	GF	NW	RES	55	50	44	41	44	41	44	41	44	42	39	36	No	No	No	No	No	No	No	No	No	No	No	No	No	0	0	44	42	No	0	0
1347	NCA02	30 WILLIAM STREET TEMPE 2044	F 1	NW	RES	55	50	47	45	48	46	48	45	49	46	44	41	No	No	No	No	No	No	No	No	No	No	No	No	No	0	0	49	46	No	0	0
1347	NCA02	30 WILLIAM STREET TEMPE 2044	GF	NE	RES	55	50	43	41	44	41	44	41	44	41	39	36	No	No	No	No	No	No	No	No	No	No	No	No	No	0	0	44	41	No	0	0
1347	NCA02	30 WILLIAM STREET TEMPE 2044	F 1	NE	RES	55	50	47	45	48	45	48	45	49	46	44	41	No	No	No	No	No	No	No	No	No	No	No	No	No	0	0	49	46	No	0	0
1347	NCA02	30 WILLIAM STREET TEMPE 2044	GF	NW	RES	55	50	43	40	44	41	44	41	44	42	39	36	No	No	No	No	No	No	No	No	No	No	No	No	No	0	0	44	41	No	0	0
1347	NCA02	30 WILLIAM STREET TEMPE 2044	F 1	NW	RES	55	50	47	45	48	45	48	45	49	46	44	41	No	No	No	No	No	No	No	No	No	No	No	No	No	0	0	49	46	No	0	0
1347	NCA02	30 WILLIAM STREET TEMPE 2044	GF	SW	RES	55	50	46	43	46	44	46	44	47	44	42	39	No	No	No	No	No	No	No	No	No	No	No	No	No	0	0	47	44	No	0	0
1347	NCA02	30 WILLIAM STREET TEMPE 2044	F 1	SW	RES	55	50	48	46	49	46	49	46	49	47	45	42	No	No	No	No	No	No	No	No	No	No	No	No	No	0	0	49	47	No	0	0
1347	NCA02	30 WILLIAM STREET TEMPE 2044	GF	SE	RES	55	50	48	45	48	46	48	45	49	46	44	42	No	No	No	No	No	No	No	No	No	No	No	No	No	0	0	49	46	No	0	0
1347	NCA02	30 WILLIAM STREET TEMPE 2044	F 1	SE	RES	55	50	49	46	50	48	49	47	51	48	47	44	No	No	No	No	No	No	No	No	No	No	No	No	No	0	0	51	48	No	0	0
1348	NCA02	28 WILLIAM STREET TEMPE 2044	GF	SE	RES	55	50	48	45	49	46	48	46	49	47	45	42	No	No	No	No	No	No	No	No	No	No	No	No	No	0	0	49	47	No	0	0
1348	NCA02	28 WILLIAM STREET TEMPE 2044	GF	NE	RES	55	50	48	45	49	46	48	45	49	46	45	42	No	No	No	No	No	No	No	No	No	No	No	No	No	0	0	49	46	No	0	0
1348	NCA02	28 WILLIAM STREET TEMPE 2044	GF	NE	RES	55	50	48	45	48	46	48	45	49	46	44	42	No	No	No	No	No	No	No	No	No	No	No	No	No	0	0	49	46	No	0	0
1348	NCA02	28 WILLIAM STREET TEMPE 2044	GF	NE	RES	55	50	46	43	47	44	46	44	47	44	42	39	No	No	No	No	No	No	No	No	No	No	No	No	No	0	0	47	44	No	0	0
1348	NCA02	28 WILLIAM STREET TEMPE 2044	GF	NW	RES	55	50	45	42	46	43	45	43	46	43	41	38	No	No	No	No	No	No	No	No	No	No	No	No	No	0	0	46	43	No	0	0
1348	NCA02	28 WILLIAM STREET TEMPE 2044	GF	SW	RES	55	50	47	44	48	45	47	45	48	45	44	41	No	No	No	No	No	No	No	No	No	No	No	No	No	0	0	48	45	No	0	0
1352	NCA02	29 FOREMAN STREET TEMPE 2044	GF	SE	RES	55	50	45	42	45	43	45	42	46	43	40	38	No	No	No	No	No	No	No	No	No	No	No	No	No	0	0	46	43	No	0	0
1352	NCA02	29 FOREMAN STREET TEMPE 2044	GF	NE	RES	55	50	46	43	47	44	46	44	47	45	43	40	No	No	No	No	No	No	No	No	No	No	No	No	No	0	0	47	45	No	0	0
1352	NCA02	29 FOREMAN STREET TEMPE 2044	GF	NW	RES	55	50	43	40	44	41	43	41	44	41	39	36	No	No	No	No	No	No	No	No	No	No	No	No	No	0	0	44	41	No	0	0
1352	NCA02	29 FOREMAN STREET TEMPE 2044	GF	SW	RES	55	50	47	44	48	45	47	45	48	45	44	41	No	No	No	No	No	No	No	No	No	No	No	No	No	0	0	48	45	No	0	0
1355	NCA02	40 FOREMAN STREET TEMPE 2044	GF	SW	RES	55	50	47	45	48	46	48	45	49	46	45	42	No	No	No	No	No	No	No	No	No	No	No	No	No	0	0	49	46	No	0	0
1355	NCA02	40 FOREMAN STREET TEMPE 2044	GF	SE	RES	55	50	43	40	44	41	43	41	44	41	38	36	No	No	No	No	No	No	No	No	No	No	No	No	No	0	0	44	41	No	0	0
1355	NCA02	40 FOREMAN STREET TEMPE 2044	GF	NE	RES	55	50	48	45	49	46	48	45	49	46	45	42	No	No	No	No	No	No	No	No	No	No	No	No	No	0	0	49	46	No	0	0
1355	NCA02	40 FOREMAN STREET TEMPE 2044	GF	NW	RES	55	50	43	40	43	41	43	40	44	41	38	35	No	No	No	No	No	No	No	No	No	No	No	No	No	0	0	44	41	No	0	0
1356	NCA02	27 FOREMAN STREET TEMPE 2044	GF	SW	RES	55	50	48	46	49	46	49	46	49	47	45	42	No	No	No	No	No	No	No	No	No	No	No	No	No	0	0	49	46	No	0	0
1356	NCA02	27 FOREMAN STREET TEMPE 2044	GF	SE	RES	55	50	43	40	43	40	43	40	43	41	38	35	No	No	No	No	No	No	No	No	No	No	No	No	No	0	0	43	41	No	0	0
1356	NCA02	27 FOREMAN STREET TEMPE 2044	GF	NE	RES	55	50	47	44	48	45	47	44	48	46	44	42	No	No	No	No	No	No	No	No	No	No	No	No	No	0	0	48	46	No	0	0
1356	NCA02	27 FOREMAN STREET TEMPE 2044	GF	NW	RES	55	50	43	41	44	41	44	41	44	42	39	36	No	No	No	No	No	No	No	No	No	No	No	No	No	0	0	44	42	No	0	0
1358	NCA02	38 FOREMAN STREET TEMPE 2044	GF	SW	RES	55	50	48	45	48	46	48	45	49	46	44	42	No	No	No	No	No	No	No	No	No	No	No	No	No	0	0	49	46	No	0	0
1358	NCA02	38 FOREMAN STREET TEMPE 2044	GF	SE	RES	55	50	44	41	45	42	44	42	45	42	40	37	No	No	No	No	No	No	No	No	No	No	No	No	No	0	0	45	42	No	0	0
1358	NCA02	38 FOREMAN STREET TEMPE 2044	GF	NE	RES	55	50	48	45	49	46	48	46	49	47	45	42	No	No	No	No	No	No	No	No	No	No	No	No	No	0	0	49	46	No	0	0
1358	NCA02	38 FOREMAN STREET TEMPE 2044	GF	NW	RES	55	50	43	40	43	41	43	40	44	41	38	35	No	No	No	No	No	No	No	No	No	No	No	No	No	0	0	44	41	No	0	0
1361	NCA02	36 FOREMAN STREET TEMPE 2044	GF	SW	RES	55	50	48	45	49	46	48	45	49	46	44	41	No	No	No	No	No	No	No	No	No	No	No	No	No	0	0	49	46	No	0	0
1361	NCA02	36 FOREMAN STREET TEMPE 2044	GF	SE	RES	55	50	43	40	43	40	43	40	43	41	38	35	No	No	No	No	No	No	No	No	No	No	No	No	No	0	0	43	41	No	0	0
1361	NCA02	36 FOREMAN STREET TEMPE 2044	GF	NE	RES	55	50	48	45	49	46	48	46	49	47	45	42	No	No	No	No	No	No	No	No	No	No	No	No	No	0	0	49	46	No	0	0
1361	NCA02	36 FOREMAN STREET TEMPE 2044	GF	NW	RES	55	50	44	41	44	41	44	41	44	42	39	36	No	No	No	No	No	No	No	No	No	No	No	No	No	0	0	44	42	No	0	0
1362	NCA02	25 FOREMAN STREET TEMPE 2044	GF	SW	RES	55	50	49	46	49	47	49	46	50	47	45	42	No	No	No	No	No	No	No	No	No	No	No	No	No	0	0	49	47	No	0	0
1362	NCA02	25 FOREMAN STREET TEMPE 2044	F 1	SW	RES	55	50	50	48	51	49	51	48	52	49	47	44	No	No	No	No	No	No	No	No	No	No	No	No	No	0	0	51	49	No	0	0
1362	NCA02	25 FOREMAN STREET TEMPE 2044	GF	SE	RES	55	50	47	44	48	45	47	45	48	45	43	41	No	No	No	No	No	No	No	No	No	No	No	No	No	0	0	48	45	No	0	0
1362	NCA02	25 FOREMAN STREET TEMPE 2044	F 1	SE	RES	55	50	49	47	51	48	50	47	51	48	47	44	No	No	No	No	No	No	No	No	No	No	No	No	No	0	0	51	48	No	0	0
1362	NCA02	25 FOREMAN STREET TEMPE 2044	GF	SW	RES	55	50	47	44	47	44	47	44	47	45	43	40	No	No	No	No	No	No	No	No	No	No	No	No	No	0	0	47	45	No	0	0
1362	NCA02	25 FOREMAN STREET TEMPE 2044	F 1	SW	RES	55	50	49	47	50	48	49	47	51	48	47	44	No	No	No	No	No	No	No	No	No	No	No	No	No	0	0	51	48	No	0	0
1362	NCA02	25 FOREMAN STREET TEMPE 2044	GF	SE	RES	55	50	45	43	46	43	46	43	46	43	40	38	No	No	No	No	No	No	No	No	No	No	No	No	No	0	0	46	43	No	0	0
1362	NCA02	25 FOREMAN STREET TEMPE 2044	F 1	SE	RES	55	50	49	46	50	47	49	47	51	48	46	43	No	No	No	No	No	No	No	No	No	No	No	No	No	0	0	50	48	No	0	0
1362	NCA02	25 FOREMAN STREET TEMPE 2044	GF	NE	RES	55	50	46	44	47	45	47	44	48	45	43	41	No	No	No	No	No	No	No	No	No	No	No	No	No	0	0	48	45	No	0	0
1362	NCA02	25 FOREMAN STREET TEMPE 2044	F 1	NE	RES	55	50	49	46	50	47	49	46	50	48	46	44	No	No	No	No	No	No	No	No	No	No	No	No	No	0	0	50	48	No	0	0
1362	NCA02	25 FOREMAN STREET TEMPE 2044	GF	NW	RES	55	50	43	40	44	41	43	41	44	41	38	36	No	No	No	No	No	No	No	No	No	No	No	No	No	0	0	44	41	No	0	0
1362	NCA02	25 FOREMAN STREET TEMPE 2044	F 1	NW	RES	55	50	48	45	48	46	48	45	49	46	44	41	No	No	No	No	No	No	No	No	No	No	No	No	No	0	0	49	46	No	0	0
1363	NCA02	34 FOREMAN STREET TEMPE 2044	GF	SW	RES	55	50	48	45	48	45	48	45	49	46	44	41	No	No	No	No	No	No	No	No	No	No	No	No	No	0	0	48	46	No	0	0
1363	NCA02	34 FOREMAN STREET TEMPE 2044	GF	SE	RES	55	50	43	40	44	41	43	41	44	41	38	36	No	No	No	No	No	No	No	No	No	No	No	No	No	0	0	44	41	No	0	0
1363	NCA02	34 FOREMAN STREET TEMPE 2044	GF	NE	RES	55	50	48	45	49	46	48	46	49	47	45	42	No	No	No	No	No	No	No	No	No	No	No	No	No	0	0	49	46	No	0	0

Receiver ID	NCA	Residential Receiver Address	Floor	Facade Direction	Receiver Type	Criteria		NBLD Year of Opening		BLD Year of Opening		NBLD Design Year		BLD Design Year		Project Only Design Year		NCG Criteria Exceeded? (YoO)		Does it increase above 2 dB over existing?		NCG Criteria Exceeded? (DY)		Does it increase above 2 dB over existing?		Cumulative Limit Exceeded?		Is it Acute?		Consider for Treatment?	Exceedance	Treatment Package	Final Mitigation Scenario		Consider for Treatment? (After Mitigation)	Exceedance	Treatment Package
						Day	Night	Day	Night	Day	Night	Day	Night	Day	Night	Day	Night	Day	Night	Day	Night	Day	Night	Day	Night	Day	Night	Day	Night	Day	Night				Day	Night			
1363	NCA02	34 FOREMAN STREET TEMPE 2044	GF	NW	RES	55	50	43	41	44	41	44	41	44	42	39	36	No	No	No	No	No	No	No	No	No	No	No	No	No	0	0	44	42	No	0	0
1365	NCA02	23 FOREMAN STREET TEMPE 2044	GF	SE	RES	55	50	47	44	48	45	47	45	48	46	44	41	No	No	No	No	No	No	No	No	No	No	No	No	No	0	0	48	46	No	0	0
1365	NCA02	23 FOREMAN STREET TEMPE 2044	GF	NE	RES	55	50	45	42	46	43	45	43	46	44	41	38	No	No	No	No	No	No	No	No	No	No	No	No	No	0	0	46	44	No	0	0
1365	NCA02	23 FOREMAN STREET TEMPE 2044	GF	NW	RES	55	50	44	41	45	42	44	42	45	42	39	37	No	No	No	No	No	No	No	No	No	No	No	No	No	0	0	45	42	No	0	0
1365	NCA02	23 FOREMAN STREET TEMPE 2044	GF	SW	RES	55	50	44	42	45	42	45	42	45	42	39	37	No	No	No	No	No	No	No	No	No	No	No	No	No	0	0	45	42	No	0	0
1365	NCA02	23 FOREMAN STREET TEMPE 2044	GF	NW	RES	55	50	44	41	45	42	44	42	45	42	39	37	No	No	No	No	No	No	No	No	No	No	No	No	No	0	0	45	42	No	0	0
1365	NCA02	23 FOREMAN STREET TEMPE 2044	GF	SW	RES	55	50	49	47	50	47	50	47	50	48	45	43	No	No	No	No	No	No	No	No	No	No	No	No	No	0	0	50	47	No	0	0
1366	NCA02	32 FOREMAN STREET TEMPE 2044	GF	SW	RES	55	50	47	44	48	45	47	45	48	45	42	39	No	No	No	No	No	No	No	No	No	No	No	No	No	0	0	48	45	No	0	0
1366	NCA02	32 FOREMAN STREET TEMPE 2044	GF	SE	RES	55	50	41	38	41	38	41	38	42	39	36	33	No	No	No	No	No	No	No	No	No	No	No	No	No	0	0	42	39	No	0	0
1366	NCA02	32 FOREMAN STREET TEMPE 2044	GF	NE	RES	55	50	48	45	49	46	48	45	49	46	44	42	No	No	No	No	No	No	No	No	No	No	No	No	No	0	0	49	46	No	0	0
1366	NCA02	32 FOREMAN STREET TEMPE 2044	GF	NW	RES	55	50	44	41	44	42	44	41	45	42	39	36	No	No	No	No	No	No	No	No	No	No	No	No	No	0	0	45	42	No	0	0
1367	NCA02	UNIT 4 19 FOREMAN STREET TEMPE 2044	GF	SW	RES	55	50	45	43	46	43	46	43	46	43	39	37	No	No	No	No	No	No	No	No	No	No	No	No	No	0	0	46	43	No	0	0
1367	NCA02	UNIT 4 19 FOREMAN STREET TEMPE 2044	F 1	SW	RES	55	50	48	45	49	46	48	46	49	46	43	40	No	No	No	No	No	No	No	No	No	No	No	No	No	0	0	49	46	No	0	0
1367	NCA02	UNIT 4 19 FOREMAN STREET TEMPE 2044	GF	NW	RES	55	50	43	40	43	40	43	40	43	41	37	35	No	No	No	No	No	No	No	No	No	No	No	No	No	0	0	43	41	No	0	0
1367	NCA02	UNIT 4 19 FOREMAN STREET TEMPE 2044	F 1	NW	RES	55	50	46	43	47	44	46	44	47	44	41	39	No	No	No	No	No	No	No	No	No	No	No	No	No	0	0	47	44	No	0	0
1367	NCA02	UNIT 4 19 FOREMAN STREET TEMPE 2044	GF	SW	RES	55	50	47	44	48	45	47	45	48	45	43	40	No	No	No	No	No	No	No	No	No	No	No	No	No	0	0	48	45	No	0	0
1367	NCA02	UNIT 4 19 FOREMAN STREET TEMPE 2044	F 1	SW	RES	55	50	49	47	50	48	50	47	51	48	46	43	No	No	No	No	No	No	No	No	No	No	No	No	No	0	0	50	48	No	0	0
1367	NCA02	UNIT 4 19 FOREMAN STREET TEMPE 2044	GF	SE	RES	55	50	46	44	47	44	47	44	47	44	41	39	No	No	No	No	No	No	No	No	No	No	No	No	No	0	0	47	44	No	0	0
1367	NCA02	UNIT 4 19 FOREMAN STREET TEMPE 2044	F 1	SE	RES	55	50	50	47	51	48	50	48	51	49	46	44	No	No	No	No	No	No	No	No	No	No	No	No	No	0	0	51	48	No	0	0
1367	NCA02	UNIT 4 19 FOREMAN STREET TEMPE 2044	GF	NE	RES	55	50	47	45	48	46	48	45	49	46	44	41	No	No	No	No	No	No	No	No	No	No	No	No	No	0	0	48	46	No	0	0
1367	NCA02	UNIT 4 19 FOREMAN STREET TEMPE 2044	F 1	NE	RES	55	50	50	47	51	48	50	47	51	48	47	44	No	No	No	No	No	No	No	No	No	No	No	No	No	0	0	51	48	No	0	0
1367	NCA02	UNIT 4 19 FOREMAN STREET TEMPE 2044	GF	NW	RES	55	50	43	40	43	40	43	40	43	41	37	35	No	No	No	No	No	No	No	No	No	No	No	No	No	0	0	43	41	No	0	0
1367	NCA02	UNIT 4 19 FOREMAN STREET TEMPE 2044	F 1	NW	RES	55	50	46	43	47	44	46	44	47	44	41	39	No	No	No	No	No	No	No	No	No	No	No	No	No	0	0	47	44	No	0	0
1367	NCA02	UNIT 4 19 FOREMAN STREET TEMPE 2044	GF	NE	RES	55	50	43	40	43	40	43	40	43	41	38	35	No	No	No	No	No	No	No	No	No	No	No	No	No	0	0	43	41	No	0	0
1367	NCA02	UNIT 4 19 FOREMAN STREET TEMPE 2044	F 1	NE	RES	55	50	46	43	47	44	46	44	47	44	42	39	No	No	No	No	No	No	No	No	No	No	No	No	No	0	0	47	44	No	0	0
1367	NCA02	UNIT 4 19 FOREMAN STREET TEMPE 2044	GF	SE	RES	55	50	43	41	44	41	44	41	44	41	38	35	No	No	No	No	No	No	No	No	No	No	No	No	No	0	0	44	41	No	0	0
1367	NCA02	UNIT 4 19 FOREMAN STREET TEMPE 2044	F 1	SE	RES	55	50	47	44	47	45	47	44	48	45	42	40	No	No	No	No	No	No	No	No	No	No	No	No	No	0	0	48	45	No	0	0
1367	NCA02	UNIT 4 19 FOREMAN STREET TEMPE 2044	GF	NE	RES	55	50	47	44	47	45	47	44	48	45	43	41	No	No	No	No	No	No	No	No	No	No	No	No	No	0	0	48	45	No	0	0
1367	NCA02	UNIT 4 19 FOREMAN STREET TEMPE 2044	F 1	NE	RES	55	50	49	46	50	47	49	46	50	48	46	44	No	No	No	No	No	No	No	No	No	No	No	No	No	0	0	50	48	No	0	0
1367	NCA02	UNIT 4 19 FOREMAN STREET TEMPE 2044	GF	NW	RES	55	50	42	39	43	40	42	40	43	40	37	34	No	No	No	No	No	No	No	No	No	No	No	No	No	0	0	43	40	No	0	0
1367	NCA02	UNIT 4 19 FOREMAN STREET TEMPE 2044	F 1	NW	RES	55	50	46	43	46	43	46	43	46	44	41	38	No	No	No	No	No	No	No	No	No	No	No	No	No	0	0	46	44	No	0	0
1369	NCA02	30 FOREMAN STREET TEMPE 2044	GF	SW	RES	55	50	46	44	46	44	47	44	47	44	39	36	No	No	No	No	No	No	No	No	No	No	No	No	No	0	0	47	44	No	0	0
1369	NCA02	30 FOREMAN STREET TEMPE 2044	F 1	SW	RES	55	50	49	46	49	46	49	46	49	46	43	40	No	No	No	No	No	No	No	No	No	No	No	No	No	0	0	49	46	No	0	0
1369	NCA02	30 FOREMAN STREET TEMPE 2044	GF	SE	RES	55	50	44	41	44	41	44	41	44	42	38	36	No	No	No	No	No	No	No	No	No	No	No	No	No	0	0	44	42	No	0	0
1369	NCA02	30 FOREMAN STREET TEMPE 2044	F 1	SE	RES	55	50	47	44	47	45	47	45	48	45	42	40	No	No	No	No	No	No	No	No	No	No	No	No	No	0	0	48	45	No	0	0
1369	NCA02	30 FOREMAN STREET TEMPE 2044	GF	NE	RES	55	50	46	44	46	44	46	44	48	45	43	40	No	No	No	No	No	No	No	No	No	No	No	No	No	0	0	48	45	No	0	0
1369	NCA02	30 FOREMAN STREET TEMPE 2044	F 1	NE	RES	55	50	48	45	49	46	48	46	49	47	45	43	No	No	No	No	No	No	No	No	No	No	No	No	No	0	0	49	47	No	0	0
1369	NCA02	30 FOREMAN STREET TEMPE 2044	GF	NW	RES	55	50	41	38	41	39	41	39	42	39	36	33	No	No	No	No	No	No	No	No	No	No	No	No	No	0	0	42	39	No	0	0
1369	NCA02	30 FOREMAN STREET TEMPE 2044	F 1	SW	RES	55	50	47	44	47	45	47	45	48	45	42	40	No	No	No	No	No	No	No	No	No	No	No	No	No	0	0	48	45	No	0	0
1372	NCA02	27 BROOKLYN STREET TEMPE 2044	GF	SE	RES	55	50	44	41	44	42	44	42	45	42	37	34	No	No	No	No	No	No	No	No	No	No	No	No	No	0	0	45	42	No	0	0
1372	NCA02	27 BROOKLYN STREET TEMPE 2044	GF	NE	RES	55	50	46	43	46	44	46	44	47	44	41	38	No	No	No	No	No	No	No	No	No	No	No	No	No	0	0	47	44	No	0	0
1372	NCA02	27 BROOKLYN STREET TEMPE 2044	GF	NW	RES	55	50	45	42	45	42	45	42	45	43	40	37	No	No	No	No	No	No	No	No	No	No	No	No	No	0	0	45	43	No	0	0
1372	NCA02	27 BROOKLYN STREET TEMPE 2044	GF	SW	RES	55	50	50	47	50	47	50	47	50	48	44	42	No	No	No	No	No	No	No	No	No	No	No	No	No	0	0	50	47	No	0	0
1372	NCA02	27 BROOKLYN STREET TEMPE 2044	GF	SW	RES	55	50	49	47	50	47	50	47	50	47	44	41	No	No	No	No	No	No	No	No	No	No	No	No	No	0	0	50	47	No	0	0
1372	NCA02	27 BROOKLYN STREET TEMPE 2044	GF	SW	RES	55	50	50	47	50	47	50	47	50	48	44	41	No	No	No	No	No	No	No	No	No	No	No	No	No	0	0	50	47	No	0	0
1373	NCA02	UNIT 4 28 FOREMAN STREET TEMPE 2044	GF	SE	RES	55	50	43	40	43	40	43	40	43	40	37	34	No	No	No	No	No	No	No	No	No	No	No	No	No	0	0	43	40	No	0	0
1373	NCA02	UNIT 4 28 FOREMAN STREET TEMPE 2044	F 1	SE	RES	55	50	46	43	46	44	46	44	47	44	40	38	No	No	No	No	No	No	No	No	No	No	No	No	No	0	0	47	44	No	0	0
1373	NCA02	UNIT 4 28 FOREMAN STREET TEMPE 2044	GF	NE	RES	55	50	49	46	49	47	49	46	50	47	45	42	No	No	No	No	No	No	No	No	No	No	No	No	No	0	0	49	47	No	0	0
1373	NCA02	UNIT 4 28 FOREMAN STREET TEMPE 2044	F 1	NE	RES	55	50	50	47	51	48	50	48	51	49	47	44	No	No	No	No	No	No	No	No	No	No	No	No	No	0	0	51	48	No	0	0
1373	NCA02	UNIT 4 28 FOREMAN STREET TEMPE 2044	GF	NW	RES	55	50	41	38	42	39	41	39	42	39	36	33	No	No	No	No	No	No	No	No	No	No	No	No	No	0	0	42	39	No	0	0
1373	NCA02	UNIT 4 28 FOREMAN STREET TEMPE 2044	F 1	NW	RES	55	50	44	42	45	42	45	42	45	42	40	37	No	No	No	No	No	No	No	No	No	No	No	No	No	0	0	45	42	No	0	0
1373	NCA02	UNIT 4 28 FOREMAN STREET TEMPE 2044	GF	SW	RES	55	50	48	45	49	46	48	46	49	46	44	41	No	No	No	No	No	No	No	No	No	No	No	No	No	0	0	49	46	No	0	0
1373	NCA02	UNIT 4 28 FOREMAN STREET TEMPE 2044	F 1	SW	RES	55	50	50	47	50	47	50	47	50	48	46	43	No	No	No	No	No	No	No	No	No	No	No	No	No	0	0	50	48	No	0	0
1374	NCA02	15 FOREMAN STREET TEMPE 2044	GF	SE	RES	55	50	48	45	49	46	48	46	49	46	44	41	No	No	No	No	No	No	No	No	No	No	No	No	No	0	0	49	46	No	0	0
1374	NCA02	15 FOREMAN STREET TEMPE 2044	F 1	SE	RES	55	50	50	48	51	48	51	48	52	49	47	44	No	No	No	No	No	No	No	No	No	No	No	No	No	0	0	52	49	No	0	0
1374	NCA02	15 FOREMAN STREET TEMPE 2044	GF	NE	RES	55	50	51	48	51	48	51	48	51	48	44	41	No	No	No	No	No	No	No	No	No	No	No	No	No	0	0	51	48	No	0	0
1374	NCA02	15 FOREMAN STREET TEMPE 2044	F 1	NE	RES	55	50	53	50	53	50	53	50	53	51	47	44	No	No	No	No	No	Yes	No	No	No	No	No	No	No	0	0	53	51	No	0	0
1374	NCA02	15 FOREMAN STREET TEMPE 2044	GF	NW	RES	55	50	45	42	45	42	45	42	45	43	39	37	No	No	No	No	No	No	No	No	No	No	No	No	No	0	0	45	43	No	0	0
1374	NCA02	15 FOREMAN STREET TEMPE 2044	F 1	NW	RES	55	50	49	46	50	47	49	47	50	47	45	42	No	No	No	No	No	No	No	No	No	No	No	No	No	0	0	50	47	No	0	0
1374	NCA02	15 FOREMAN STREET TEMPE 2044	GF	SW	RES	55	50	48	45	49	46	48	46	49	46	44	41	No	No	No	No	No	No	No	No	No	No	No	No	No	0	0	49	46	No	0	0
1374	NCA02	15 FOREMAN STREET TEMPE 2044	F 1	SW	RES	55	50	51	48	52	49	51	48	52	49	48	45	No	No	No	No	No	No	No	No	No	No	No	No	No	0	0	52	49	No	0	0
1376	NCA02	25 BROOKLYN STREET TEMPE 2044	GF	SE	RES	55	50	46	43	46	44	46	44	47	44	41	38	No	No	No	No	No	No	No	No	No	No	No	No	No	0	0	47	44	No	0	0
1376	NCA02	25 BROOKLYN STREET TEMPE 2044	F 1	SE	RES	55	50	50	47	51	48	50	47	51	48	46	43	No	No	No	No	No	No	No	No	No	No	No	No	No	0	0	51	48	No	0	0
1376	NCA02	25 BROOKLYN STREET TEMPE 2044	GF	NE	RES	55	50	46	43	47	44	46	44	47	45	43	40	No	No	No	No	No	No	No	No	No	No	No	No	No	0	0	47	45	No	0	0
1376	NCA02	25 BROOKLYN STREET TEMPE 2044	F 1	NE	RES	55	50	48	45	49	46	48	45	49	46	45	42	No	No	No	No	No	No	No	No	No	No	No	No	No	0	0	49	46	No	0	0
1376	NCA02	25 BROOKLYN STREET TEMPE 2044	GF	NW	RES	55	50	40	37	40	37	40	37	40	38	34	31	No	No	No	No	No	No	No	No	No	No	No	No	No	0	0	40	38	No	0	0
1376	NCA02	25 BROOKLYN STREET TEMPE 2044	F 1	NW	RES	55	50	43	40	43	40	43	40	43	41	38	35	No	No	No	No	No	No	No	No	No	No	No	No	No	0	0	43	41	No	0	0
1376	NCA02	25 BROOKLYN STREET TEMPE 2044	GF	NW	RES	55	50	44	41	43	41	44	41	44	41	34	31	No	No	No	No	No	No	No	No	No	No	No	No	No	0	0	44	41	No	0	0
1376	NCA02	25 BROOKLYN STREET TEMPE 2044	F 1	NW	RES	55	50	46	43	46	43	46	43	46	43	37	35	No	No	No	No	No	No	No	No	No	No	No	No	No	0	0	46	43	No	0	0
1376	NCA02	25 BROOKLYN STREET TEMPE 2044	GF	SW	RES	55	50	43	40	43	40	43	41	43	41	34	31	No	No	No	No	No	No	No	No	No	No	No	No	No	0	0	43	41	No	0	0
1376	NCA02	25 BROOKLYN STREET TEMPE 2044	F 1	SW	RES	55	50	45	43	45	43	46	43	46	43	38	35	No	No	No	No	No	No	No	No	No	No	No	No	No	0	0	46	43	No	0	0
1376	NCA02	25 BROOKLYN STREET TEMPE 2044	GF	SW	RES	55	50	50	47	50	47	50	47	50	48	44	41	No	No	No	No	No	No	No	No	No	No	No	No	No	0	0	50	47	No	0	0
1376	NCA02	25 BROOKLYN STREET TEMPE 2044	F 1	SW	RES	55	50	51	48	51	49	51	49	52	49	46	43	No	No	No	No	No	No	No	No	No	No	No	No	No	0	0	51	49	No	0	0
1376	NCA02	25 BROOKLYN STREET TEMPE 2044	GF	SW	RES	55	50	48	45	49	46	48	46	49	46	44	41	No	No	No	No	No	No	No	No	No	No	No	No	No	0	0	49	46	No	0	0
1376	NCA02	25 BROOKLYN STREET TEMPE 2044	F 1	SW	RES	55	50	50	47	51	48	50	48	51	48	46	43	No	No	No	No	No	No	No	No	No	No	No	No	No	0	0	51	48	No	0	0
1376	NCA02	25 BROOKLYN STREET TEMPE 2044	GF	SW	RES	55	50	49	46	49	47	49	47	50	47	44	41	No	No	No	No	No	No	No	No	No	No	No	No	No	0	0	50	47	No	0	0
1376	NCA02	25 BROOKLYN STREET TEMPE 2044	F 1	SW	RES	55	50	51	48	51	49	51	48	52	49	47	44	No	No	No	No	No	No	No	No	No	No	No	No	No	0	0	51	49	No	0	0
1377	NCA02	24 FOREMAN STREET TEMPE 2044	GF	SE	RES	55	50	42	40	43	40	43	40	43	40	37	34	No	No	No	No	No	No	No	No	No	No	No	No	No	0	0	43	40	No	0	0
1377	NCA02	24 FOREMAN STREET TEMPE 2044	F 1	SE	RES	55	50	46	43	46	43	46	43	47	44	41	38	No	No	No	No	No	No	No	No	No	No	No	No	No	0	0	47	44	No	0	0
1377	NCA02	24 FOREMAN STREET TEMPE 2044	GF	NE	RES	55	50	49	46	50	47	49	47	50	48	45	43	No	No	No	No	No	No	No	No	No	No	No	No	No	0	0	50	47	No	0	0
1377	NCA02	24 FOREMAN STREET TEMPE 2044	F 1	NE	RES	55	50	51	48	52	49	51	48	52	49	47	45	No	No	No	No	No	No	No	No	No	No	No	No	No	0	0	52	49	No	0	0
1377	NCA02	24 FOREMAN STREET TEMPE 2044	GF	NW	RES	55	50	41	39	42	39	42	39	42	39	36	33	No	No	No	No	No	No	No	No	No	No	No	No	No	0	0	42	39	No	0	0
1377	NCA02	24 FOREMAN STREET TEMPE 2044	F 1	NW	RES	55	50	45	42	45	42	45	42	45	43	40	37	No	No	No	No	No	No	No	No	No	No	No	No	No	0	0	45	43	No	0	0
1377	NCA02	24 FOREMAN STREET TEMPE 2044	GF	SW	RES	55	50	48	45	48	46	48	45	49	46	44	41	No	No	No	No	No	No	No	No	No	No	No	No	No	0	0	48	46	No	0	0
1377	NCA02	24 FOREMAN STREET TEMPE 2044	F 1	SW	RES	55	50	49	46	50	47	49	47	50	47	45	43	No	No	No	No	No	No	No	No	No	No	No	No	No	0	0	50	47	No	0	0

Receiver ID	NCA	Residential Receiver Address	Floor	Facade Direction	Receiver Type	Criteria		NBLD Year of Opening		BLD Year of Opening		NBLD Design Year		BLD Design Year		Project Only Design Year		NCG Criteria Exceeded? (YoO)		Does it increase above 2 dB over existing?		NCG Criteria Exceeded? (DY)		Does it increase above 2 dB over existing?		Cumulative Limit Exceeded?		Is it Acute?		Consider for Treatment?	Exceedance	Treatment Package	Final Mitigation Scenario		Consider for Treatment? (After Mitigation)	Exceedance	Treatment Package
						Day	Night	Day	Night	Day	Night	Day	Night	Day	Night	Day	Night	Day	Night	Day	Night	Day	Night	Day	Night	Day	Night	Day	Night	Day	Night				Day	Night			
1378	NCA02	15 FOREMAN STREET TEMPE 2044	GF	SE	RES	55	50	42	39	42	40	42	40	43	40	36	33	No	No	No	No	No	No	No	No	No	No	No	No	No	0	0	43	40	No	0	0
1378	NCA02	15 FOREMAN STREET TEMPE 2044	GF	NE	RES	55	50	49	47	50	47	50	47	50	48	45	43	No	No	No	No	No	No	No	No	No	No	No	No	No	0	0	50	48	No	0	0
1378	NCA02	15 FOREMAN STREET TEMPE 2044	GF	NW	RES	55	50	46	43	46	44	46	44	47	44	40	38	No	No	No	No	No	No	No	No	No	No	No	No	No	0	0	47	44	No	0	0
1378	NCA02	15 FOREMAN STREET TEMPE 2044	GF	N	RES	55	50	46	44	47	44	46	44	47	44	41	38	No	No	No	No	No	No	No	No	No	No	No	No	No	0	0	47	44	No	0	0
1378	NCA02	15 FOREMAN STREET TEMPE 2044	GF	NW	RES	55	50	46	43	47	44	46	44	47	44	41	38	No	No	No	No	No	No	No	No	No	No	No	No	No	0	0	47	44	No	0	0
1378	NCA02	15 FOREMAN STREET TEMPE 2044	GF	SW	RES	55	50	52	49	53	50	52	50	53	50	46	44	No	No	No	No	No	No	No	No	No	No	No	No	No	0	0	53	50	No	0	0
1379	NCA02	30 BROOKLYN STREET TEMPE 2044	GF	SW	RES	55	50	48	45	49	46	48	46	49	46	44	41	No	No	No	No	No	No	No	No	No	No	No	No	No	0	0	49	46	No	0	0
1379	NCA02	30 BROOKLYN STREET TEMPE 2044	F 1	SW	RES	55	50	50	47	51	48	50	48	51	48	46	44	No	No	No	No	No	No	No	No	No	No	No	No	No	0	0	51	48	No	0	0
1379	NCA02	30 BROOKLYN STREET TEMPE 2044	GF	SE	RES	55	50	42	39	42	39	42	39	42	40	36	34	No	No	No	No	No	No	No	No	No	No	No	No	No	0	0	42	40	No	0	0
1379	NCA02	30 BROOKLYN STREET TEMPE 2044	F 1	SE	RES	55	50	46	43	47	44	46	44	47	44	41	39	No	No	No	No	No	No	No	No	No	No	No	No	No	0	0	47	44	No	0	0
1379	NCA02	30 BROOKLYN STREET TEMPE 2044	GF	NE	RES	55	50	48	46	49	46	49	46	49	46	43	41	No	No	No	No	No	No	No	No	No	No	No	No	No	0	0	49	46	No	0	0
1379	NCA02	30 BROOKLYN STREET TEMPE 2044	F 1	NE	RES	55	50	50	47	51	48	50	48	51	48	45	43	No	No	No	No	No	No	No	No	No	No	No	No	No	0	0	51	48	No	0	0
1379	NCA02	30 BROOKLYN STREET TEMPE 2044	GF	NW	RES	55	50	42	39	42	39	42	39	42	40	36	33	No	No	No	No	No	No	No	No	No	No	No	No	No	0	0	42	40	No	0	0
1379	NCA02	30 BROOKLYN STREET TEMPE 2044	F 1	NW	RES	55	50	46	43	46	44	46	43	47	44	41	38	No	No	No	No	No	No	No	No	No	No	No	No	No	0	0	47	44	No	0	0
1380	NCA02	20 FOREMAN STREET TEMPE 2044	GF	SE	RES	55	50	43	41	44	41	44	41	44	41	38	35	No	No	No	No	No	No	No	No	No	No	No	No	No	0	0	44	41	No	0	0
1380	NCA02	20 FOREMAN STREET TEMPE 2044	F 1	SE	RES	55	50	47	44	47	45	47	45	48	45	42	39	No	No	No	No	No	No	No	No	No	No	No	No	No	0	0	48	45	No	0	0
1380	NCA02	20 FOREMAN STREET TEMPE 2044	GF	NE	RES	55	50	50	47	51	48	50	48	51	48	45	43	No	No	No	No	No	No	No	No	No	No	No	No	No	0	0	51	48	No	0	0
1380	NCA02	20 FOREMAN STREET TEMPE 2044	F 1	NE	RES	55	50	52	49	52	50	52	49	53	50	47	45	No	No	No	No	No	No	No	No	No	No	No	No	No	0	0	53	50	No	0	0
1380	NCA02	20 FOREMAN STREET TEMPE 2044	GF	NW	RES	55	50	42	39	42	40	42	40	43	40	37	34	No	No	No	No	No	No	No	No	No	No	No	No	No	0	0	43	40	No	0	0
1380	NCA02	20 FOREMAN STREET TEMPE 2044	F 1	NW	RES	55	50	45	42	46	43	45	43	46	43	40	37	No	No	No	No	No	No	No	No	No	No	No	No	No	0	0	46	43	No	0	0
1380	NCA02	20 FOREMAN STREET TEMPE 2044	GF	SW	RES	55	50	48	45	49	46	48	46	49	46	44	41	No	No	No	No	No	No	No	No	No	No	No	No	No	0	0	49	46	No	0	0
1380	NCA02	20 FOREMAN STREET TEMPE 2044	F 1	SW	RES	55	50	50	47	50	47	50	47	51	48	46	43	No	No	No	No	No	No	No	No	No	No	No	No	No	0	0	50	48	No	0	0
1381	NCA02	23 BROOKLYN STREET TEMPE 2044	GF	SE	RES	55	50	47	44	47	44	47	44	47	44	41	38	No	No	No	No	No	No	No	No	No	No	No	No	No	0	0	47	44	No	0	0
1381	NCA02	23 BROOKLYN STREET TEMPE 2044	F 1	SE	RES	55	50	50	47	51	48	50	48	51	48	46	43	No	No	No	No	No	No	No	No	No	No	No	No	No	0	0	51	48	No	0	0
1381	NCA02	23 BROOKLYN STREET TEMPE 2044	GF	NE	RES	55	50	46	44	47	44	47	44	48	45	43	40	No	No	No	No	No	No	No	No	No	No	No	No	No	0	0	48	45	No	0	0
1381	NCA02	23 BROOKLYN STREET TEMPE 2044	F 1	NE	RES	55	50	49	46	50	47	49	47	50	48	46	43	No	No	No	No	No	No	No	No	No	No	No	No	No	0	0	50	47	No	0	0
1381	NCA02	23 BROOKLYN STREET TEMPE 2044	GF	NW	RES	55	50	43	40	43	41	43	41	44	41	38	35	No	No	No	No	No	No	No	No	No	No	No	No	No	0	0	44	41	No	0	0
1381	NCA02	23 BROOKLYN STREET TEMPE 2044	F 1	NW	RES	55	50	48	45	48	45	48	45	48	46	43	40	No	No	No	No	No	No	No	No	No	No	No	No	No	0	0	48	46	No	0	0
1381	NCA02	23 BROOKLYN STREET TEMPE 2044	GF	SW	RES	55	50	51	48	51	48	51	48	51	48	44	42	No	No	No	No	No	No	No	No	No	No	No	No	No	0	0	51	48	No	0	0
1381	NCA02	23 BROOKLYN STREET TEMPE 2044	F 1	SW	RES	55	50	52	49	52	50	52	50	53	50	46	44	No	No	No	No	No	No	No	No	No	No	No	No	No	0	0	52	50	No	0	0
1382	NCA02	13 FOREMAN STREET TEMPE 2044	GF	SE	RES	55	50	46	43	46	43	46	43	46	44	39	37	No	No	No	No	No	No	No	No	No	No	No	No	No	0	0	46	44	No	0	0
1382	NCA02	13 FOREMAN STREET TEMPE 2044	F 1	SE	RES	55	50	50	47	51	48	50	48	51	48	45	42	No	No	No	No	No	No	No	No	No	No	No	No	No	0	0	51	48	No	0	0
1382	NCA02	13 FOREMAN STREET TEMPE 2044	F 2	SE	RES	55	50	55	52	56	53	55	53	56	54	52	49	Yes	Yes	No	No	Yes	Yes	No	No	No	No	No	No	No	0	0	56	53	No	0	0
1382	NCA02	13 FOREMAN STREET TEMPE 2044	GF	NE	RES	55	50	49	47	50	47	50	47	50	48	45	42	No	No	No	No	No	No	No	No	No	No	No	No	No	0	0	50	48	No	0	0
1382	NCA02	13 FOREMAN STREET TEMPE 2044	F 1	NE	RES	55	50	52	49	52	49	52	49	53	50	47	45	No	No	No	No	No	No	No	No	No	No	No	No	No	0	0	52	50	No	0	0
1382	NCA02	13 FOREMAN STREET TEMPE 2044	F 2	NE	RES	55	50	54	51	55	52	54	52	55	53	50	48	No	Yes	No	No	No	Yes	No	No	No	No	No	No	No	0	0	55	52	No	0	0
1382	NCA02	13 FOREMAN STREET TEMPE 2044	GF	NW	RES	55	50	43	40	43	40	43	40	43	40	36	34	No	No	No	No	No	No	No	No	No	No	No	No	No	0	0	43	40	No	0	0
1382	NCA02	13 FOREMAN STREET TEMPE 2044	F 1	NW	RES	55	50	46	43	46	43	46	43	46	43	39	37	No	No	No	No	No	No	No	No	No	No	No	No	No	0	0	46	43	No	0	0
1382	NCA02	13 FOREMAN STREET TEMPE 2044	F 2	NW	RES	55	50	50	47	50	48	50	48	51	48	45	42	No	No	No	No	No	No	No	No	No	No	No	No	No	0	0	51	48	No	0	0
1382	NCA02	13 FOREMAN STREET TEMPE 2044	GF	SW	RES	55	50	48	45	48	45	48	45	48	45	41	38	No	No	No	No	No	No	No	No	No	No	No	No	No	0	0	48	45	No	0	0
1382	NCA02	13 FOREMAN STREET TEMPE 2044	F 1	SW	RES	55	50	51	48	51	48	51	48	51	49	46	43	No	No	No	No	No	No	No	No	No	No	No	No	No	0	0	51	48	No	0	0
1382	NCA02	13 FOREMAN STREET TEMPE 2044	F 2	SW	RES	55	50	54	51	55	52	54	52	55	53	51	48	No	Yes	No	No	No	Yes	No	No	No	No	No	No	No	0	0	55	52	No	0	0
1383	NCA02	28 BROOKLYN STREET TEMPE 2044	GF	SW	RES	55	50	48	45	49	46	48	46	49	46	43	41	No	No	No	No	No	No	No	No	No	No	No	No	No	0	0	49	46	No	0	0
1383	NCA02	28 BROOKLYN STREET TEMPE 2044	F 1	SW	RES	55	50	50	47	51	48	50	48	51	48	46	44	No	No	No	No	No	No	No	No	No	No	No	No	No	0	0	51	48	No	0	0
1383	NCA02	28 BROOKLYN STREET TEMPE 2044	GF	SE	RES	55	50	42	39	43	40	42	40	43	40	37	34	No	No	No	No	No	No	No	No	No	No	No	No	No	0	0	43	40	No	0	0
1383	NCA02	28 BROOKLYN STREET TEMPE 2044	F 1	SE	RES	55	50	47	44	47	44	47	44	47	45	42	39	No	No	No	No	No	No	No	No	No	No	No	No	No	0	0	47	45	No	0	0
1383	NCA02	28 BROOKLYN STREET TEMPE 2044	GF	NE	RES	55	50	49	46	49	46	49	46	50	47	44	41	No	No	No	No	No	No	No	No	No	No	No	No	No	0	0	49	47	No	0	0
1383	NCA02	28 BROOKLYN STREET TEMPE 2044	F 1	NE	RES	55	50	50	48	51	48	51	48	51	48	46	43	No	No	No	No	No	No	No	No	No	No	No	No	No	0	0	51	48	No	0	0
1383	NCA02	28 BROOKLYN STREET TEMPE 2044	GF	NW	RES	55	50	42	39	42	40	42	40	43	40	37	34	No	No	No	No	No	No	No	No	No	No	No	No	No	0	0	43	40	No	0	0
1383	NCA02	28 BROOKLYN STREET TEMPE 2044	F 1	NW	RES	55	50	46	44	47	44	47	44	47	45	42	39	No	No	No	No	No	No	No	No	No	No	No	No	No	0	0	47	44	No	0	0
1384	NCA02	16 FOREMAN STREET TEMPE 2044	GF	NE	RES	55	50	51	48	52	49	51	49	52	49	46	43	No	No	No	No	No	No	No	No	No	No	No	No	No	0	0	52	49	No	0	0
1384	NCA02	16 FOREMAN STREET TEMPE 2044	F 1	NE	RES	55	50	53	50	53	50	53	50	53	51	48	45	No	No	No	No	No	Yes	No	No	No	No	No	No	No	0	0	53	51	No	0	0
1384	NCA02	16 FOREMAN STREET TEMPE 2044	GF	NW	RES	55	50	43	40	43	40	43	41	43	41	37	35	No	No	No	No	No	No	No	No	No	No	No	No	No	0	0	43	41	No	0	0
1384	NCA02	16 FOREMAN STREET TEMPE 2044	F 1	NW	RES	55	50	46	44	47	44	47	44	47	44	41	38	No	No	No	No	No	No	No	No	No	No	No	No	No	0	0	47	44	No	0	0
1384	NCA02	16 FOREMAN STREET TEMPE 2044	GF	SW	RES	55	50	48	45	48	46	48	46	49	46	43	41	No	No	No	No	No	No	No	No	No	No	No	No	No	0	0	49	46	No	0	0
1384	NCA02	16 FOREMAN STREET TEMPE 2044	F 1	SW	RES	55	50	50	47	51	48	50	48	51	48	46	44	No	No	No	No	No	No	No	No	No	No	No	No	No	0	0	51	48	No	0	0
1385	NCA02	21 BROOKLYN STREET TEMPE 2044	GF	NE	RES	55	50	47	44	48	45	47	44	48	45	43	40	No	No	No	No	No	No	No	No	No	No	No	No	No	0	0	48	45	No	0	0
1385	NCA02	21 BROOKLYN STREET TEMPE 2044	F 1	NE	RES	55	50	49	46	50	47	49	47	50	48	46	43	No	No	No	No	No	No	No	No	No	No	No	No	No	0	0	50	47	No	0	0
1385	NCA02	21 BROOKLYN STREET TEMPE 2044	GF	NW	RES	55	50	43	40	43	41	43	41	44	41	38	35	No	No	No	No	No	No	No	No	No	No	No	No	No	0	0	44	41	No	0	0
1385	NCA02	21 BROOKLYN STREET TEMPE 2044	F 1	NW	RES	55	50	48	45	48	45	48	45	48	46	43	40	No	No	No	No	No	No	No	No	No	No	No	No	No	0	0	48	46	No	0	0
1385	NCA02	21 BROOKLYN STREET TEMPE 2044	GF	SW	RES	55	50	47	44	47	44	47	44	47	44	40	37	No	No	No	No	No	No	No	No	No	No	No	No	No	0	0	47	44	No	0	0
1385	NCA02	21 BROOKLYN STREET TEMPE 2044	F 1	SW	RES	55	50	50	47	50	47	50	47	50	48	44	42	No	No	No	No	No	No	No	No	No	No	No	No	No	0	0	50	48	No	0	0
1385	NCA02	21 BROOKLYN STREET TEMPE 2044	GF	NW	RES	55	50	45	42	45	42	45	42	45	42	38	35	No	No	No	No	No	No	No	No	No	No	No	No	No	0	0	45	42	No	0	0
1385	NCA02	21 BROOKLYN STREET TEMPE 2044	F 1	NW	RES	55	50	48	46	49	46	49	46	49	46	43	40	No	No	No	No	No	No	No	No	No	No	No	No	No	0	0	49	46	No	0	0
1385	NCA02	21 BROOKLYN STREET TEMPE 2044	GF	SW	RES	55	50	51	48	51	48	51	49	51	49	44	41	No	No	No	No	No	No	No	No	No	No	No	No	No	0	0	51	49	No	0	0
1385	NCA02	21 BROOKLYN STREET TEMPE 2044	F 1	SW	RES	55	50	53	50	53	50	53	50	53	50	46	43	No	No	No	No	No	No	No	No	No	No	No	No	No	0	0	53	50	No	0	0
1385	NCA02	21 BROOKLYN STREET TEMPE 2044	GF	SE	RES	55	50	43	40	44	41	43	41	44	41	38	35	No	No	No	No	No	No	No	No	No	No	No	No	No	0	0	44	41	No	0	0
1385	NCA02	21 BROOKLYN STREET TEMPE 2044	F 1	SE	RES	55	50	48	45	48	45	48	45	48	46	43	40	No	No	No	No	No	No	No	No	No	No	No	No	No	0	0	48	46	No	0	0
1386	NCA02	9 FOREMAN STREET TEMPE 2044	GF	SE	RES	55	50	48	45	48	45	48	46	48	46	41	39	No	No	No	No	No	No	No	No	No	No	No	No	No	0	0	48	46	No	0	0
1386	NCA02	9 FOREMAN STREET TEMPE 2044	F 1	SE	RES	55	50	53	50	53	51	53	51	54	51	48	46	No	Yes	No	No	No	Yes	No	No	No	No	No	No	No	0	0	54	51	No	0	0
1386	NCA02	9 FOREMAN STREET TEMPE 2044	GF	NE	RES	55	50	49	47	50	47	50	47	50	48	45	42	No	No	No	No	No	No	No	No	No	No	No	No	No	0	0	50	48	No	0	0
1386	NCA02	9 FOREMAN STREET TEMPE 2044	F 1	NE	RES	55	50	53	50	53	50	53	50	53	51	48	45	No	No	No	No	No	Yes	No	No	No	No	No	No	No	0	0	53	51	No	0	0
1386	NCA02	9 FOREMAN STREET TEMPE 2044	GF	NW	RES	55	50	46	43	46	43	46	44	46	44	40	37	No	No	No	No	No	No	No	No	No	No	No	No	No	0	0	46	44	No	0	0
1386	NCA02	9 FOREMAN STREET TEMPE 2044	F 1	NW	RES	55	50	50	48	51	48	51	48	51	48	45	42	No	No	No	No	No	No	No	No	No	No	No	No	No	0	0	51	48	No	0	0
1386	NCA02	9 FOREMAN STREET TEMPE 2044	GF	SW	RES	55	50	54	51	54	51	54	52	54	51	46	44	No	Yes	No	No	No	Yes	No	No	No	No	No	No	No	0	0	54	51	No	0	0
1386	NCA02	9 FOREMAN STREET TEMPE 2044	F 1	SW	RES	55	50	55	53	56	53	56	53	56	53	49	46	Yes	Yes	No	No	Yes	Yes	No	No	No	No	No	No	No	0	0	56	53	No	0	0
1389	NCA02	26 BROOKLYN STREET TEMPE 2044	GF	NE	RES	55	50	49	46	49	46	49	46	49	47	43	40	No	No	No	No	No	No	No	No	No	No	No	No	No	0	0	49	47	No	0	0
1389	NCA02	26 BROOKLYN STREET TEMPE 2044	F 1	NE	RES	55	50	51	48	51	48	51	48	51	49	45	43	No	No	No	No	No	No	No	No	No	No	No	No	No	0	0	51	48	No	0	0
1389	NCA02	26 BROOKLYN STREET TEMPE 2044	GF	NW	RES	55	50	42	40	43	40	43	40	43	40	37	34	No	No	No	No	No	No	No	No	No	No	No	No	No	0	0	43	40	No	0	0
1389	NCA02	26 BROOKLYN STREET TEMPE 2044	F 1	NW	RES	55	50	47	44	47	45	47	45	48	45	42	39	No	No	No	No	No	No	No	No	No	No	No	No	No	0	0	48	45	No	0	0
1389	NCA02	26 BROOKLYN STREET TEMPE 2044	GF	SW	RES	55	50	47	44	47	44	47	44	47	44	40	37	No	No	No	No	No	No	No	No	No	No	No	No	No	0	0	47	44	No	0	0
1389	NCA02	26 BROOKLYN STREET TEMPE 2044	F 1	SW	RES	55	50	49	47	50	47	50	47	50	48	45	42	No	No	No	No	No	No	No	No	No	No	No	No	No	0	0	50	47	No	0	0
1390	NCA02	5 FOREMAN STREET TEMPE 2044	GF	SE	RES	55	50	49	47	50	47	50	47	50	47	42	40	No	No	No	No	No	No	No	No	No	No	No	No	No	0	0	50	47	No	0	0
1390	NCA02	5 FOREMAN STREET TEMPE 2044	GF	NE	RES	55	50	51	48	51	48	51	49	51	49	45	42	No	No	No	No	No	No	No	No	No	No	No	No	No	0	0	51	49	No	0	0
1390	NCA02	5 FOREMAN STREET TEMPE 2044	GF	NW	RES	55	50	48	45	48	45	48	45	48	45	41	38	No	No	No	No	No	No	No	No	No	No	No	No	No	0	0	48	45	No	0	0

Receiver ID	NCA	Residential Receiver Address	Floor	Facade Direction	Receiver Type	Criteria		NBLD Year of Opening		BLD Year of Opening		NBLD Design Year		BLD Design Year		Project Only Design Year		NCG Criteria Exceeded? (YoO)		Does it increase above 2 dB over existing?		NCG Criteria Exceeded? (DY)		Does it increase above 2 dB over existing?		Cumulative Limit Exceeded?		Is it Acute?		Consider for Treatment?	Exceedance	Treatment Package	Final Mitigation Scenario		Consider for Treatment? (After Mitigation)	Exceedance	Treatment Package
						Day	Night	Day	Night	Day	Night	Day	Night	Day	Night	Day	Night	Day	Night	Day	Night	Day	Night	Day	Night	Day	Night	Day	Night	Day	Night				Day	Night			
1390	NCA02	5 FOREMAN STREET TEMPE 2044	GF	SW	RES	55	50	55	52	55	52	55	53	55	53	46	43	No	Yes	No	No	No	Yes	No	No	No	No	No	No	No	0	0	55	52	No	0	0
1391	NCA02	19 BROOKLYN STREET TEMPE 2044	GF	NE	RES	55	50	48	45	48	45	48	45	48	46	44	41	No	No	No	No	No	No	No	No	No	No	No	No	No	0	0	48	46	No	0	0
1391	NCA02	19 BROOKLYN STREET TEMPE 2044	F 1	NE	RES	55	50	49	47	50	47	50	47	50	48	46	43	No	No	No	No	No	No	No	No	No	No	No	No	No	0	0	50	48	No	0	0
1391	NCA02	19 BROOKLYN STREET TEMPE 2044	GF	NW	RES	55	50	43	40	43	41	43	41	44	41	38	35	No	No	No	No	No	No	No	No	No	No	No	No	No	0	0	44	41	No	0	0
1391	NCA02	19 BROOKLYN STREET TEMPE 2044	F 1	NW	RES	55	50	47	45	48	45	48	45	48	45	42	40	No	No	No	No	No	No	No	No	No	No	No	No	No	0	0	48	45	No	0	0
1391	NCA02	19 BROOKLYN STREET TEMPE 2044	GF	SW	RES	55	50	52	49	52	49	52	49	52	49	44	41	No	No	No	No	No	No	No	No	No	No	No	No	No	0	0	52	49	No	0	0
1391	NCA02	19 BROOKLYN STREET TEMPE 2044	F 1	SW	RES	55	50	53	50	53	50	53	51	53	51	46	43	No	No	No	No	No	Yes	No	No	No	No	No	No	No	0	0	53	51	No	0	0
1392	NCA02	10 FOREMAN STREET TEMPE 2044	GF	SE	RES	55	50	44	41	44	41	44	41	44	41	37	35	No	No	No	No	No	No	No	No	No	No	No	No	No	0	0	44	41	No	0	0
1392	NCA02	10 FOREMAN STREET TEMPE 2044	GF	NE	RES	55	50	53	50	53	50	53	51	54	51	47	44	No	No	No	No	No	Yes	No	No	No	No	No	No	No	0	0	53	51	No	0	0
1392	NCA02	10 FOREMAN STREET TEMPE 2044	GF	SW	RES	55	50	50	47	50	47	50	47	50	48	46	43	No	No	No	No	No	No	No	No	No	No	No	No	No	0	0	50	48	No	0	0
1393	NCA02	24 BROOKLYN STREET TEMPE 2044	GF	SE	RES	55	50	44	41	44	41	44	41	44	41	38	35	No	No	No	No	No	No	No	No	No	No	No	No	No	0	0	44	41	No	0	0
1393	NCA02	24 BROOKLYN STREET TEMPE 2044	F 1	SE	RES	55	50	48	46	49	46	49	46	49	46	44	41	No	No	No	No	No	No	No	No	No	No	No	No	No	0	0	49	46	No	0	0
1393	NCA02	24 BROOKLYN STREET TEMPE 2044	GF	NE	RES	55	50	49	46	49	47	49	47	49	47	43	40	No	No	No	No	No	No	No	No	No	No	No	No	No	0	0	49	47	No	0	0
1393	NCA02	24 BROOKLYN STREET TEMPE 2044	F 1	NE	RES	55	50	51	48	51	48	51	48	51	49	45	43	No	No	No	No	No	No	No	No	No	No	No	No	No	0	0	51	49	No	0	0
1393	NCA02	24 BROOKLYN STREET TEMPE 2044	GF	SW	RES	55	50	47	44	47	44	47	45	47	45	40	37	No	No	No	No	No	No	No	No	No	No	No	No	No	0	0	47	45	No	0	0
1393	NCA02	24 BROOKLYN STREET TEMPE 2044	F 1	SW	RES	55	50	50	47	50	47	50	47	50	48	45	42	No	No	No	No	No	No	No	No	No	No	No	No	No	0	0	50	48	No	0	0
1395	NCA02	3 FOREMAN STREET TEMPE 2044	GF	SE	RES	55	50	52	49	52	50	52	50	53	50	45	42	No	No	No	No	No	No	No	No	No	No	No	No	No	0	0	53	50	No	0	0
1395	NCA02	3 FOREMAN STREET TEMPE 2044	GF	NE	RES	55	50	55	52	55	52	55	52	55	52	45	42	No	Yes	No	No	No	Yes	No	No	No	No	No	No	No	0	0	55	52	No	0	0
1395	NCA02	3 FOREMAN STREET TEMPE 2044	GF	NW	RES	55	50	49	46	49	46	49	46	49	46	42	39	No	No	No	No	No	No	No	No	No	No	No	No	No	0	0	49	46	No	0	0
1395	NCA02	3 FOREMAN STREET TEMPE 2044	GF	SW	RES	55	50	56	53	55	53	56	53	56	53	45	43	No	Yes	No	No	Yes	Yes	No	No	No	No	No	No	No	0	0	56	53	No	0	0
1396	NCA02	17 BROOKLYN STREET TEMPE 2044	GF	SW	RES	55	50	52	50	52	50	53	50	53	50	45	42	No	No	No	No	No	No	No	No	No	No	No	No	No	0	0	52	50	No	0	0
1396	NCA02	17 BROOKLYN STREET TEMPE 2044	GF	SE	RES	55	50	47	44	47	44	47	44	47	45	41	38	No	No	No	No	No	No	No	No	No	No	No	No	No	0	0	47	45	No	0	0
1396	NCA02	17 BROOKLYN STREET TEMPE 2044	GF	SE	RES	55	50	46	43	46	44	46	44	47	44	40	38	No	No	No	No	No	No	No	No	No	No	No	No	No	0	0	47	44	No	0	0
1396	NCA02	17 BROOKLYN STREET TEMPE 2044	GF	SE	RES	55	50	45	42	45	42	45	42	45	43	39	36	No	No	No	No	No	No	No	No	No	No	No	No	No	0	0	45	43	No	0	0
1396	NCA02	17 BROOKLYN STREET TEMPE 2044	GF	NE	RES	55	50	48	45	49	46	48	46	49	46	44	42	No	No	No	No	No	No	No	No	No	No	No	No	No	0	0	49	46	No	0	0
1397	NCA02	22 BROOKLYN STREET TEMPE 2044	GF	NE	RES	55	50	46	43	46	43	46	43	46	43	40	37	No	No	No	No	No	No	No	No	No	No	No	No	No	0	0	46	43	No	0	0
1397	NCA02	22 BROOKLYN STREET TEMPE 2044	F 1	NE	RES	55	50	49	46	49	46	49	46	49	47	44	41	No	No	No	No	No	No	No	No	No	No	No	No	No	0	0	49	47	No	0	0
1397	NCA02	22 BROOKLYN STREET TEMPE 2044	GF	NE	RES	55	50	46	43	46	43	46	43	46	44	41	38	No	No	No	No	No	No	No	No	No	No	No	No	No	0	0	46	44	No	0	0
1397	NCA02	22 BROOKLYN STREET TEMPE 2044	F 1	NE	RES	55	50	49	46	49	47	49	46	50	47	44	42	No	No	No	No	No	No	No	No	No	No	No	No	No	0	0	50	47	No	0	0
1397	NCA02	22 BROOKLYN STREET TEMPE 2044	GF	NE	RES	55	50	49	47	49	47	50	47	50	47	43	40	No	No	No	No	No	No	No	No	No	No	No	No	No	0	0	50	47	No	0	0
1397	NCA02	22 BROOKLYN STREET TEMPE 2044	F 1	NE	RES	55	50	51	48	51	49	51	49	52	49	45	43	No	No	No	No	No	No	No	No	No	No	No	No	No	0	0	52	49	No	0	0
1397	NCA02	22 BROOKLYN STREET TEMPE 2044	GF	NW	RES	55	50	43	40	43	40	43	41	43	41	37	34	No	No	No	No	No	No	No	No	No	No	No	No	No	0	0	43	41	No	0	0
1397	NCA02	22 BROOKLYN STREET TEMPE 2044	F 1	NW	RES	55	50	47	45	48	45	48	45	48	45	42	40	No	No	No	No	No	No	No	No	No	No	No	No	No	0	0	48	45	No	0	0
1397	NCA02	22 BROOKLYN STREET TEMPE 2044	GF	SW	RES	55	50	50	47	50	47	50	47	50	48	45	42	No	No	No	No	No	No	No	No	No	No	No	No	No	0	0	50	47	No	0	0
1397	NCA02	22 BROOKLYN STREET TEMPE 2044	F 1	SW	RES	55	50	51	48	52	49	51	49	52	49	47	44	No	No	No	No	No	No	No	No	No	No	No	No	No	0	0	52	49	No	0	0
1398	NCA02	8 FOREMAN STREET TEMPE 2044	GF	SE	RES	55	50	47	44	47	44	47	44	47	45	40	37	No	No	No	No	No	No	No	No	No	No	No	No	No	0	0	47	45	No	0	0
1398	NCA02	8 FOREMAN STREET TEMPE 2044	F 1	SE	RES	55	50	52	49	52	49	52	49	52	50	46	43	No	No	No	No	No	No	No	No	No	No	No	No	No	0	0	52	50	No	0	0
1398	NCA02	8 FOREMAN STREET TEMPE 2044	GF	NE	RES	55	50	55	52	55	52	55	52	55	52	47	45	No	Yes	No	No	No	Yes	No	No	No	No	No	No	No	0	0	55	52	No	0	0
1398	NCA02	8 FOREMAN STREET TEMPE 2044	F 1	NE	RES	55	50	56	53	56	53	56	53	56	54	49	46	Yes	Yes	No	No	Yes	Yes	No	No	No	No	No	No	No	0	0	56	54	No	0	0
1398	NCA02	8 FOREMAN STREET TEMPE 2044	GF	NW	RES	55	50	44	41	44	42	44	42	45	42	38	35	No	No	No	No	No	No	No	No	No	No	No	No	No	0	0	45	42	No	0	0
1398	NCA02	8 FOREMAN STREET TEMPE 2044	F 1	NW	RES	55	50	48	45	48	45	48	45	48	45	41	39	No	No	No	No	No	No	No	No	No	No	No	No	No	0	0	48	45	No	0	0
1398	NCA02	8 FOREMAN STREET TEMPE 2044	GF	SW	RES	55	50	49	46	50	47	49	47	50	47	45	42	No	No	No	No	No	No	No	No	No	No	No	No	No	0	0	50	47	No	0	0
1398	NCA02	8 FOREMAN STREET TEMPE 2044	F 1	SW	RES	55	50	51	48	52	49	51	49	52	49	48	45	No	No	No	No	No	No	No	No	No	No	No	No	No	0	0	52	49	No	0	0
1400	NCA02	15 BROOKLYN STREET TEMPE 2044	GF	SE	RES	55	50	45	42	45	42	45	42	45	42	39	36	No	No	No	No	No	No	No	No	No	No	No	No	No	0	0	45	42	No	0	0
1400	NCA02	15 BROOKLYN STREET TEMPE 2044	GF	NE	RES	55	50	48	45	48	45	48	45	48	46	43	40	No	No	No	No	No	No	No	No	No	No	No	No	No	0	0	48	46	No	0	0
1400	NCA02	15 BROOKLYN STREET TEMPE 2044	GF	NW	RES	55	50	45	42	45	42	45	42	45	43	39	36	No	No	No	No	No	No	No	No	No	No	No	No	No	0	0	45	43	No	0	0
1400	NCA02	15 BROOKLYN STREET TEMPE 2044	GF	SW	RES	55	50	52	50	52	50	53	50	53	50	44	41	No	No	No	No	No	No	No	No	No	No	No	No	No	0	0	53	50	No	0	0
1401	NCA02	20 BROOKLYN STREET TEMPE 2044	GF	NE	RES	55	50	49	47	50	47	50	47	50	47	43	40	No	No	No	No	No	No	No	No	No	No	No	No	No	0	0	50	47	No	0	0
1401	NCA02	20 BROOKLYN STREET TEMPE 2044	F 1	NE	RES	55	50	51	48	51	49	51	49	52	49	45	42	No	No	No	No	No	No	No	No	No	No	No	No	No	0	0	51	49	No	0	0
1401	NCA02	20 BROOKLYN STREET TEMPE 2044	GF	SW	RES	55	50	49	47	50	47	50	47	50	47	45	42	No	No	No	No	No	No	No	No	No	No	No	No	No	0	0	50	47	No	0	0
1401	NCA02	20 BROOKLYN STREET TEMPE 2044	F 1	SW	RES	55	50	51	48	51	49	51	49	51	48	52	49	46	43	No	No	No	No	No	No	No	No	No	No	No	0	0	51	49	No	0	0
1402	NCA02	4 FOREMAN STREET TEMPE 2044	GF	NE	RES	55	50	56	53	56	53	56	54	56	54	48	45	Yes	Yes	No	No	Yes	Yes	No	No	No	No	No	No	No	0	0	56	54	No	0	0
1402	NCA02	4 FOREMAN STREET TEMPE 2044	GF	NW	RES	55	50	48	45	48	45	48	45	48	45	41	38	No	No	No	No	No	No	No	No	No	No	No	No	No	0	0	48	45	No	0	0
1402	NCA02	4 FOREMAN STREET TEMPE 2044	GF	SW	RES	55	50	49	46	49	46	49	47	49	47	43	40	No	No	No	No	No	No	No	No	No	No	No	No	No	0	0	49	47	No	0	0
1403	NCA02	625 PRINCES HIGHWAY TEMPE 2044	GF	SW	RES	55	50	63	60	63	60	63	61	63	60	48	45	Yes	Yes	No	No	Yes	Yes	No	No	No	No	No	No	No	0	0	63	60	No	0	0
1403	NCA02	625 PRINCES HIGHWAY TEMPE 2044	F 1	SW	RES	55	50	64	61	64	61	64	62	64	61	50	47	Yes	Yes	No	No	Yes	Yes	No	No	No	No	No	No	No	0	0	64	61	No	0	0
1403	NCA02	625 PRINCES HIGHWAY TEMPE 2044	GF	SE	RES	55	50	75	72	74	71	75	72	74	72	49	47	Yes	Yes	No	No	Yes	Yes	No	No	No	No	No	No	No	0	0	74	72	No	0	0
1403	NCA02	625 PRINCES HIGHWAY TEMPE 2044	F 1	SE	RES	55	50	75	72	74	71	75	72	74	72	51	48	Yes	Yes	No	No	Yes	Yes	No	No	No	No	No	No	No	0	0	74	72	No	0	0
1403	NCA02	625 PRINCES HIGHWAY TEMPE 2044	GF	NE	RES	55	50	68	65	67	64	68	65	67	65	45	43	Yes	Yes	No	No	Yes	Yes	No	No	No	No	No	No	No	0	0	67	65	No	0	0
1403	NCA02	625 PRINCES HIGHWAY TEMPE 2044	F 1	NE	RES	55	50	68	65	68	65	69	66	68	65	48	45	Yes	Yes	No	No	Yes	Yes	No	No	No	No	No	No	No	0	0	68	65	No	0	0
1403	NCA02	625 PRINCES HIGHWAY TEMPE 2044	GF	NW	RES	55	50	49	46	49	46	49	47	49	47	40	37	No	No	No	No	No	No	No	No	No	No	No	No	No	0	0	49	47	No	0	0
1403	NCA02	625 PRINCES HIGHWAY TEMPE 2044	F 1	NW	RES	55	50	54	51	54	51	54	51	54	51	45	42	No	Yes	No	No	No	Yes	No	No	No	No	No	No	No	0	0	54	51	No	0	0
1404	NCA02	13 BROOKLYN STREET TEMPE 2044	GF	NE	RES	55	50	46	43	46	44	46	44	47	44	41	38	No	No	No	No	No	No	No	No	No	No	No	No	No	0	0	47	44	No	0	0
1404	NCA02	13 BROOKLYN STREET TEMPE 2044	F 1	NE	RES	55	50	49	46	49	47	49	47	50	47	44	41	No	No	No	No	No	No	No	No	No	No	No	No	No	0	0	50	47	No	0	0
1404	NCA02	13 BROOKLYN STREET TEMPE 2044	GF	NW	RES	55	50	44	42	45	42	45	42	45	42	39	36	No	No	No	No	No	No	No	No	No	No	No	No	No	0	0	45	42	No	0	0
1404	NCA02	13 BROOKLYN STREET TEMPE 2044	F 1	NW	RES	55	50	49	46	49	47	49	47	50	47	44	41	No	No	No	No	No	No	No	No	No	No	No	No	No	0	0	50	47	No	0	0
1404	NCA02	13 BROOKLYN STREET TEMPE 2044	GF	SW	RES	55	50	53	50	53	50	53	51	53	50	44	41	No	No	No	No	No	No	No	No	No	No	No	No	No	0	0	53	50	No	0	0
1404	NCA02	13 BROOKLYN STREET TEMPE 2044	F 1	SW	RES	55	50	54	52	54	52	55	52	54	52	46	43	No	Yes	No	No	No	Yes	No	No	No	No	No	No	No	0	0	54	52	No	0	0
1405	NCA02	18 BROOKLYN STREET TEMPE 2044	GF	NE	RES	55	50	50	47	50	47	50	47	50	47	43	40	No	No	No	No	No	No	No	No	No	No	No	No	No	0	0	50	47	No	0	0
1405	NCA02	18 BROOKLYN STREET TEMPE 2044	F 1	NE	RES	55	50	52	49	52	49	52	49	52	49	45	42	No	No	No	No	No	No	No	No	No	No	No	No	No	0	0	52	49	No	0	0
1405	NCA02	18 BROOKLYN STREET TEMPE 2044	GF	SW	RES	55	50	49	46	50	47	49	47	50	47	44	41	No	No	No	No	No	No	No	No	No	No	No	No	No	0	0	50	47	No	0	0
1405	NCA02	18 BROOKLYN STREET TEMPE 2044	F 1	SW	RES	55	50	51	48	51	49	51	49	52	49	46	43	No	No	No	No	No	No	No	No	No	No	No	No	No	0	0	52	49	No	0	0
1407	NCA02	11 BROOKLYN STREET TEMPE 2044	GF	SE	RES	55	50	46	43	46	43	46	43	46	43	39	37	No	No	No	No	No	No	No	No	No	No	No	No	No	0	0	46	43	No	0	0
1407	NCA02	11 BROOKLYN STREET TEMPE 2044	F 1	SE	RES	55	50	50	47	50	48	50	48	51	48	44	42	No	No	No	No	No	No	No	No	No	No	No	No	No	0	0	50	48	No	0	0
1407	NCA02	11 BROOKLYN STREET TEMPE 2044	GF	NE	RES	55	50	49	46	49	46	49	46	49	47	44	42	No	No	No	No	No	No	No	No	No	No	No	No	No	0	0	49	47	No	0	0
1407	NCA02	11 BROOKLYN STREET TEMPE 2044	F 1	NE	RES	55	50	50	47	51	48	50	48	51	48	46	43	No	No	No	No	No	No	No	No	No	No	No	No	No	0	0	51	48	No	0	0
1407	NCA02	11 BROOKLYN STREET TEMPE 2044	GF	SW	RES	55	50	52	49	52	49	52	50	52	49	43	41	No	No	No	No	No	No	No	No	No	No	No	No	No	0	0	52	49	No	0	0
1407	NCA02	11 BROOKLYN STREET TEMPE 2044	F 1	SW	RES	55	50	54	51	54	51	54	51	54	51	46	43	No	Yes	No	No	No	Yes	No	No	No	No	No	No	No	0	0	54	51	No	0	0
1408	NCA02	35 UNION STREET TEMPE 2044	GF	SE	RES	55	50	43	40	43	40	43	40	43	41	37	34	No	No	No	No	No	No	No	No	No	No	No	No	No	0	0	43	41	No	0	0
1408	NCA02	35 UNION STREET TEMPE 2044	GF	NE	RES	55	50	48	45	48	45	48	45	49	46	43	41	No	No	No	No	No	No	No	No	No	No	No	No	No	0	0	48	46	No	0	0
1408	NCA02	35 UNION STREET TEMPE 2044	GF	SW	RES	55	50	49	46	49	46	49	46	50	47	44	42	No	No	No	No	No	No	No	No	No	No	No	No	No	0	0	49	47	No	0	0
1409	NCA02	2 FOREMAN STREET TEMPE 2044	GF	SE	RES	55	50	57	54	57	54	57	54	57	54	46	43	Yes	Yes	No	No	Yes	Yes	No	No	No	No	No	No	No	0	0	57	54	No	0	0
1409	NCA02	2 FOREMAN STREET TEMPE 2044	GF	NE	RES	55	50	57	54	57	54	58	55	57	55	48	45	Yes	Yes	No	No	Yes	Yes	No	No	No	No	No	No	No	0	0	57	55	No	0	0
1409	NCA02	2 FOREMAN STREET TEMPE 2044	GF	SW	RES	55	50	50	48	51	48	51	48	51	48	45	42	No	No	No	No	No	No	No	No	No	No	No	No	No	0	0	51	48	No	0	0
1410	NCA02	16 BROOKLYN STREET TEMPE 2044	GF	NE	RES	55	50	50	48	50	48	51	48	51	48	43	40	No	No	No	No	No	No	No	No	No	No	No	No	No	0	0	51	48	No	0	0

Receiver ID	NCA	Residential Receiver Address	Floor	Facade Direction	Receiver Type	Criteria		NBLD Year of Opening		BLD Year of Opening		NBLD Design Year		BLD Design Year		Project Only Design Year		NCG Criteria Exceeded? (YoO)		Does it increase above 2 dB over existing?		NCG Criteria Exceeded? (DY)		Does it increase above 2 dB over existing?		Cumulative Limit Exceeded?		Is it Acute?		Consider for Treatment?	Exceedance	Treatment Package	Final Mitigation Scenario		Consider for Treatment? (After Mitigation)	Exceedance	Treatment Package
						Day	Night	Day	Night	Day	Night	Day	Night	Day	Night	Day	Night	Day	Night	Day	Night	Day	Night	Day	Night	Day	Night	Day	Night	Day	Night				Day	Night			
1410	NCA02	16 BROOKLYN STREET TEMPE 2044	F 1	NE	RES	55	50	52	49	52	50	52	50	53	50	46	43	No	No	No	No	No	No	No	No	No	No	No	No	No	0	0	52	50	No	0	0
1410	NCA02	16 BROOKLYN STREET TEMPE 2044	GF	SW	RES	55	50	49	47	50	47	50	47	50	47	44	41	No	No	No	No	No	No	No	No	No	No	No	No	No	0	0	50	47	No	0	0
1410	NCA02	16 BROOKLYN STREET TEMPE 2044	F 1	SW	RES	55	50	51	49	52	49	52	49	52	49	46	44	No	No	No	No	No	No	No	No	No	No	No	No	No	0	0	52	49	No	0	0
1411	NCA02	631 PRINCES HIGHWAY TEMPE 2044	GF	SW	RES	55	50	64	61	64	61	64	62	64	61	49	46	Yes	Yes	No	No	Yes	Yes	No	No	No	No	No	No	No	0	0	64	61	No	0	0
1411	NCA02	631 PRINCES HIGHWAY TEMPE 2044	F 1	SW	RES	55	50	65	62	65	62	65	63	65	62	51	48	Yes	Yes	No	No	Yes	Yes	No	No	No	No	No	No	No	0	0	65	62	No	0	0
1411	NCA02	631 PRINCES HIGHWAY TEMPE 2044	GF	SE	RES	55	50	74	71	73	70	74	71	73	70	50	47	Yes	Yes	No	No	Yes	Yes	No	No	No	No	No	No	No	0	0	73	70	No	0	0
1411	NCA02	631 PRINCES HIGHWAY TEMPE 2044	F 1	SE	RES	55	50	74	71	73	71	74	71	74	71	52	49	Yes	Yes	No	No	Yes	Yes	No	No	No	No	No	No	No	0	0	74	71	No	0	0
1411	NCA02	631 PRINCES HIGHWAY TEMPE 2044	GF	NE	RES	55	50	63	60	62	60	63	60	63	60	47	44	Yes	Yes	No	No	Yes	Yes	No	No	No	No	No	No	No	0	0	62	60	No	0	0
1411	NCA02	631 PRINCES HIGHWAY TEMPE 2044	F 1	NE	RES	55	50	64	61	63	61	64	61	64	61	49	46	Yes	Yes	No	No	Yes	Yes	No	No	No	No	No	No	No	0	0	63	61	No	0	0
1411	NCA02	631 PRINCES HIGHWAY TEMPE 2044	GF	NW	RES	55	50	49	46	49	46	49	47	49	46	40	37	No	No	No	No	No	No	No	No	No	No	No	No	No	0	0	49	46	No	0	0
1411	NCA02	631 PRINCES HIGHWAY TEMPE 2044	F 1	NW	RES	55	50	53	50	53	50	53	51	53	51	45	42	No	No	No	No	No	Yes	No	No	No	No	No	No	No	0	0	53	51	No	0	0
1412	NCA02	33 UNION STREET TEMPE 2044	GF	SE	RES	55	50	43	40	43	40	43	40	43	40	37	34	No	No	No	No	No	No	No	No	No	No	No	No	No	0	0	43	40	No	0	0
1412	NCA02	33 UNION STREET TEMPE 2044	GF	NE	RES	55	50	48	45	48	45	48	45	49	46	43	41	No	No	No	No	No	No	No	No	No	No	No	No	No	0	0	49	46	No	0	0
1412	NCA02	33 UNION STREET TEMPE 2044	GF	NW	RES	55	50	43	40	43	41	43	41	44	41	38	35	No	No	No	No	No	No	No	No	No	No	No	No	No	0	0	44	41	No	0	0
1412	NCA02	33 UNION STREET TEMPE 2044	GF	SW	RES	55	50	49	46	49	46	49	46	49	47	44	41	No	No	No	No	No	No	No	No	No	No	No	No	No	0	0	49	47	No	0	0
1413	NCA02	9 BROOKLYN STREET TEMPE 2044	GF	SE	RES	55	50	46	43	46	43	46	43	46	44	39	37	No	No	No	No	No	No	No	No	No	No	No	No	No	0	0	46	44	No	0	0
1413	NCA02	9 BROOKLYN STREET TEMPE 2044	F 1	SE	RES	55	50	50	48	51	48	51	48	51	48	45	42	No	No	No	No	No	No	No	No	No	No	No	No	No	0	0	51	48	No	0	0
1413	NCA02	9 BROOKLYN STREET TEMPE 2044	GF	NE	RES	55	50	49	46	50	47	49	47	50	47	45	42	No	No	No	No	No	No	No	No	No	No	No	No	No	0	0	50	47	No	0	0
1413	NCA02	9 BROOKLYN STREET TEMPE 2044	F 1	NE	RES	55	50	51	48	52	49	51	49	52	49	46	44	No	No	No	No	No	No	No	No	No	No	No	No	No	0	0	52	49	No	0	0
1413	NCA02	9 BROOKLYN STREET TEMPE 2044	GF	NW	RES	55	50	45	42	45	43	45	43	46	43	39	36	No	No	No	No	No	No	No	No	No	No	No	No	No	0	0	46	43	No	0	0
1413	NCA02	9 BROOKLYN STREET TEMPE 2044	F 1	NW	RES	55	50	50	47	50	47	50	47	50	47	44	41	No	No	No	No	No	No	No	No	No	No	No	No	No	0	0	50	47	No	0	0
1413	NCA02	9 BROOKLYN STREET TEMPE 2044	GF	SW	RES	55	50	54	51	54	51	54	51	54	51	44	42	No	Yes	No	No	No	Yes	No	No	No	No	No	No	No	0	0	54	51	No	0	0
1413	NCA02	9 BROOKLYN STREET TEMPE 2044	F 1	SW	RES	55	50	56	53	55	53	56	53	56	53	47	44	No	Yes	No	No	Yes	Yes	No	No	No	No	No	No	No	0	0	56	53	No	0	0
1414	NCA02	31 UNION STREET TEMPE 2044	GF	SE	RES	55	50	43	40	43	41	43	41	44	41	37	35	No	No	No	No	No	No	No	No	No	No	No	No	No	0	0	44	41	No	0	0
1414	NCA02	31 UNION STREET TEMPE 2044	F 1	SE	RES	55	50	48	45	48	46	48	46	49	46	43	40	No	No	No	No	No	No	No	No	No	No	No	No	No	0	0	49	46	No	0	0
1414	NCA02	31 UNION STREET TEMPE 2044	GF	NE	RES	55	50	48	45	48	45	48	45	48	46	43	40	No	No	No	No	No	No	No	No	No	No	No	No	No	0	0	48	46	No	0	0
1414	NCA02	31 UNION STREET TEMPE 2044	F 1	NE	RES	55	50	50	47	50	48	50	47	51	48	46	43	No	No	No	No	No	No	No	No	No	No	No	No	No	0	0	50	48	No	0	0
1414	NCA02	31 UNION STREET TEMPE 2044	GF	NW	RES	55	50	43	40	43	40	43	40	43	41	37	34	No	No	No	No	No	No	No	No	No	No	No	No	No	0	0	43	41	No	0	0
1414	NCA02	31 UNION STREET TEMPE 2044	F 1	NW	RES	55	50	47	44	48	45	47	45	48	45	42	39	No	No	No	No	No	No	No	No	No	No	No	No	No	0	0	48	45	No	0	0
1414	NCA02	31 UNION STREET TEMPE 2044	GF	SW	RES	55	50	49	46	49	47	49	46	50	47	44	41	No	No	No	No	No	No	No	No	No	No	No	No	No	0	0	49	47	No	0	0
1414	NCA02	31 UNION STREET TEMPE 2044	F 1	SW	RES	55	50	51	48	51	49	51	48	52	49	47	44	No	No	No	No	No	No	No	No	No	No	No	No	No	0	0	51	49	No	0	0
1415	NCA02	14 BROOKLYN STREET TEMPE 2044	GF	SE	RES	55	50	46	43	46	43	46	43	46	44	40	37	No	No	No	No	No	No	No	No	No	No	No	No	No	0	0	46	44	No	0	0
1415	NCA02	14 BROOKLYN STREET TEMPE 2044	GF	NE	RES	55	50	51	48	51	48	51	48	51	48	43	40	No	No	No	No	No	No	No	No	No	No	No	No	No	0	0	51	48	No	0	0
1415	NCA02	14 BROOKLYN STREET TEMPE 2044	GF	SW	RES	55	50	49	46	49	46	49	46	49	46	42	39	No	No	No	No	No	No	No	No	No	No	No	No	No	0	0	49	46	No	0	0
1416	NCA02	7 BROOKLYN STREET TEMPE 2044	GF	SE	RES	55	50	47	44	47	44	47	44	47	44	40	38	No	No	No	No	No	No	No	No	No	No	No	No	No	0	0	47	44	No	0	0
1416	NCA02	7 BROOKLYN STREET TEMPE 2044	F 1	SE	RES	55	50	51	48	51	48	51	49	51	49	45	42	No	No	No	No	No	No	No	No	No	No	No	No	No	0	0	51	49	No	0	0
1416	NCA02	7 BROOKLYN STREET TEMPE 2044	GF	NE	RES	55	50	50	47	50	47	50	47	50	48	44	41	No	No	No	No	No	No	No	No	No	No	No	No	No	0	0	50	48	No	0	0
1416	NCA02	7 BROOKLYN STREET TEMPE 2044	F 1	NE	RES	55	50	52	49	52	49	52	50	52	50	46	43	No	No	No	No	No	No	No	No	No	No	No	No	No	0	0	52	50	No	0	0
1416	NCA02	7 BROOKLYN STREET TEMPE 2044	GF	SE	RES	55	50	47	44	47	44	47	44	47	44	40	38	No	No	No	No	No	No	No	No	No	No	No	No	No	0	0	47	44	No	0	0
1416	NCA02	7 BROOKLYN STREET TEMPE 2044	F 1	SE	RES	55	50	51	48	51	48	51	49	51	49	45	42	No	No	No	No	No	No	No	No	No	No	No	No	No	0	0	51	49	No	0	0
1416	NCA02	7 BROOKLYN STREET TEMPE 2044	GF	NE	RES	55	50	50	47	50	47	50	48	50	48	44	41	No	No	No	No	No	No	No	No	No	No	No	No	No	0	0	50	48	No	0	0
1416	NCA02	7 BROOKLYN STREET TEMPE 2044	F 1	NE	RES	55	50	52	49	52	49	52	50	52	50	46	43	No	No	No	No	No	No	No	No	No	No	No	No	No	0	0	52	50	No	0	0
1416	NCA02	7 BROOKLYN STREET TEMPE 2044	GF	SW	RES	55	50	54	51	54	51	54	52	54	52	44	42	No	Yes	No	No	No	Yes	No	No	No	No	No	No	No	0	0	54	52	No	0	0
1416	NCA02	7 BROOKLYN STREET TEMPE 2044	F 1	SW	RES	55	50	56	53	56	53	56	54	56	53	46	44	Yes	Yes	No	No	Yes	Yes	No	No	No	No	No	No	No	0	0	56	53	No	0	0
1418	NCA02	29 UNION STREET TEMPE 2044	GF	NE	RES	55	50	47	44	47	45	47	45	48	45	42	39	No	No	No	No	No	No	No	No	No	No	No	No	No	0	0	48	45	No	0	0
1418	NCA02	29 UNION STREET TEMPE 2044	GF	NW	RES	55	50	43	41	44	41	44	41	44	41	38	35	No	No	No	No	No	No	No	No	No	No	No	No	No	0	0	44	41	No	0	0
1418	NCA02	29 UNION STREET TEMPE 2044	GF	SW	RES	55	50	49	46	49	47	49	46	50	47	44	41	No	No	No	No	No	No	No	No	No	No	No	No	No	0	0	49	47	No	0	0
1418	NCA02	29 UNION STREET TEMPE 2044	GF	SE	RES	55	50	42	40	43	40	43	40	43	40	37	34	No	No	No	No	No	No	No	No	No	No	No	No	No	0	0	43	40	No	0	0
1419	NCA02	5 BROOKLYN STREET TEMPE 2044	GF	SW	RES	55	50	55	52	55	52	55	53	55	52	44	41	No	Yes	No	No	No	Yes	No	No	No	No	No	No	No	0	0	55	52	No	0	0
1419	NCA02	5 BROOKLYN STREET TEMPE 2044	F 1	SW	RES	55	50	57	54	56	54	57	54	57	54	46	44	Yes	Yes	No	No	Yes	Yes	No	No	No	No	No	No	No	0	0	57	54	No	0	0
1419	NCA02	5 BROOKLYN STREET TEMPE 2044	GF	SE	RES	55	50	47	44	47	44	47	44	47	44	40	37	No	No	No	No	No	No	No	No	No	No	No	No	No	0	0	47	44	No	0	0
1419	NCA02	5 BROOKLYN STREET TEMPE 2044	F 1	SE	RES	55	50	50	47	50	48	50	48	51	48	44	41	No	No	No	No	No	No	No	No	No	No	No	No	No	0	0	51	48	No	0	0
1419	NCA02	5 BROOKLYN STREET TEMPE 2044	GF	NE	RES	55	50	50	47	50	47	50	47	50	47	43	41	No	No	No	No	No	No	No	No	No	No	No	No	No	0	0	50	47	No	0	0
1419	NCA02	5 BROOKLYN STREET TEMPE 2044	F 1	NE	RES	55	50	52	49	52	49	52	49	52	50	45	42	No	No	No	No	No	No	No	No	No	No	No	No	No	0	0	52	50	No	0	0
1419	NCA02	5 BROOKLYN STREET TEMPE 2044	GF	NW	RES	55	50	46	43	46	44	46	44	47	44	40	37	No	No	No	No	No	No	No	No	No	No	No	No	No	0	0	47	44	No	0	0
1419	NCA02	5 BROOKLYN STREET TEMPE 2044	F 1	NW	RES	55	50	51	48	51	48	51	48	51	48	44	42	No	No	No	No	No	No	No	No	No	No	No	No	No	0	0	51	48	No	0	0
1420	NCA02	29 UNION STREET TEMPE 2044	GF	SW	RES	55	50	49	46	49	46	49	46	49	47	44	41	No	No	No	No	No	No	No	No	No	No	No	No	No	0	0	49	46	No	0	0
1420	NCA02	29 UNION STREET TEMPE 2044	F 1	SW	RES	55	50	51	48	51	49	51	48	52	49	47	44	No	No	No	No	No	No	No	No	No	No	No	No	No	0	0	51	49	No	0	0
1420	NCA02	29 UNION STREET TEMPE 2044	GF	NE	RES	55	50	46	43	46	44	46	44	47	44	41	38	No	No	No	No	No	No	No	No	No	No	No	No	No	0	0	47	44	No	0	0
1420	NCA02	29 UNION STREET TEMPE 2044	F 1	NE	RES	55	50	50	47	50	47	50	47	50	48	45	42	No	No	No	No	No	No	No	No	No	No	No	No	No	0	0	50	48	No	0	0
1420	NCA02	29 UNION STREET TEMPE 2044	GF	NW	RES	55	50	43	40	43	41	43	41	44	41	37	34	No	No	No	No	No	No	No	No	No	No	No	No	No	0	0	44	41	No	0	0
1420	NCA02	29 UNION STREET TEMPE 2044	F 1	NW	RES	55	50	47	45	48	45	48	45	48	45	42	39	No	No	No	No	No	No	No	No	No	No	No	No	No	0	0	48	45	No	0	0
1421	NCA02	12 BROOKLYN STREET TEMPE 2044	GF	NE	RES	55	50	51	48	51	48	51	49	51	49	43	40	No	No	No	No	No	No	No	No	No	No	No	No	No	0	0	51	49	No	0	0
1421	NCA02	12 BROOKLYN STREET TEMPE 2044	GF	NW	RES	55	50	45	42	45	42	45	42	45	43	39	36	No	No	No	No	No	No	No	No	No	No	No	No	No	0	0	45	43	No	0	0
1421	NCA02	12 BROOKLYN STREET TEMPE 2044	GF	SW	RES	55	50	50	47	50	47	50	47	50	48	44	41	No	No	No	No	No	No	No	No	No	No	No	No	No	0	0	50	48	No	0	0
1422	NCA02	3 BROOKLYN STREET TEMPE 2044	GF	SW	RES	55	50	55	52	55	52	55	53	55	52	44	41	No	Yes	No	No	No	Yes	No	No	No	No	No	No	No	0	0	55	52	No	0	0
1422	NCA02	3 BROOKLYN STREET TEMPE 2044	F 1	SW	RES	55	50	57	54	57	54	57	55	57	54	46	43	Yes	Yes	No	No	Yes	Yes	No	No	No	No	No	No	No	0	0	57	54	No	0	0
1422	NCA02	3 BROOKLYN STREET TEMPE 2044	GF	SE	RES	55	50	44	41	44	41	44	41	44	41	36	34	No	No	No	No	No	No	No	No	No	No	No	No	No	0	0	44	41	No	0	0
1422	NCA02	3 BROOKLYN STREET TEMPE 2044	F 1	SE	RES	55	50	47	44	47	44	47	44	47	44	40	37	No	No	No	No	No	No	No	No	No	No	No	No	No	0	0	47	44	No	0	0
1422	NCA02	3 BROOKLYN STREET TEMPE 2044	GF	NE	RES	55	50	49	46	49	46	49	46	49	46	41	39	No	No	No	No	No	No	No	No	No	No	No	No	No	0	0	49	46	No	0	0
1422	NCA02	3 BROOKLYN STREET TEMPE 2044	F 1	NE	RES	55	50	51	48	51	48	51	48	51	48	43	41	No	No	No	No	No	No	No	No	No	No	No	No	No	0	0	51	48	No	0	0
1422	NCA02	3 BROOKLYN STREET TEMPE 2044	GF	NW	RES	55	50	46	44	46	44	47	44	47	44	39	37	No	No	No	No	No	No	No	No	No	No	No	No	No	0	0	47	44	No	0	0
1422	NCA02	3 BROOKLYN STREET TEMPE 2044	F 1	NW	RES	55	50	50	47	50	48	50	48	51	48	44	41	No	No	No	No	No	No	No	No	No	No	No	No	No	0	0	51	48	No	0	0
1423	NCA02	27 UNION STREET TEMPE 2044	GF	SW	RES	55	50	49	46	49	47	49	47	50	47	44	41	No	No	No	No	No	No	No	No	No	No	No	No	No	0	0	50	47	No	0	0
1423	NCA02	27 UNION STREET TEMPE 2044	GF	NE	RES	55	50	49	46	50	47	49	47	50	47	45	42	No	No	No	No	No	No	No	No	No	No	No	No	No	0	0	50	47	No	0	0
1425	NCA02	10 BROOKLYN STREET TEMPE 2044	GF	NE	RES	55	50	52	49	52	49	52	49	52	49	43	41	No	No	No	No	No	No	No	No	No	No	No	No	No	0	0	52	49	No	0	0
1425	NCA02	10 BROOKLYN STREET TEMPE 2044	F 1	NE	RES	55	50	54	51	54	51	54	51	54	51	46	43	No	Yes	No	No	No	Yes	No	No	No	No	No	No	No	0	0	54	51	No	0	0
1425	NCA02	10 BROOKLYN STREET TEMPE 2044	GF	SW	RES	55	50	48	45	48	46	48	46	49	46	41	38	No	No	No	No	No	No	No	No	No	No	No	No	No	0	0	49	46	No	0	0
1425	NCA02	10 BROOKLYN STREET TEMPE 2044	F 1	SW	RES	55	50	52	49	52	49	52	49	52	49	46	43	No	No	No	No	No	No	No	No	No	No	No	No	No	0	0	52	49	No	0	0
1426	NCA02	1 BROOKLYN STREET TEMPE 2044	GF	SW	RES	55	50	56	53	56	53	56	54	56	53	43	40	Yes	Yes	No	No	Yes	Yes	No	No	No	No	No	No	No	0	0	56	53	No	0	0
1426	NCA02	1 BROOKLYN STREET TEMPE 2044	F 1	SW	RES	55	50	58	55	58	55	58	56	58	55	45	42	Yes	Yes	No	No	Yes	Yes	No	No	No	No	No	No	No	0	0	58	55	No	0	0
1426	NCA02	1 BROOKLYN STREET TEMPE 2044	F 2	SW	RES	55	50	59	56	59	56	59	57	59	56	48	45	Yes	Yes	No	No	Yes	Yes	No	No	No	No	No	No	No	0	0	59	56	No	0	0
1426	NCA02	1 BROOKLYN STREET TEMPE 2044	GF	SE	RES	55	50	51	48	51	48	51	49	51	49	43	41	No	No	No	No	No	No	No	No	No	No	No	No	No	0	0	51	49	No	0	0
1426	NCA02	1 BROOKLYN STREET TEMPE 2044	F 1	SE	RES	55	50	53	50	53	50	53	50	53	50	45	43	No	No	No	No	No	No	No	No	No	No	No	No	No	0	0	53	50	No	0	0
1426	NCA02	1 BROOKLYN STREET TEMPE 2044	F 2	SE	RES	55	50	55	52	55	52	55	52	55	52	47	45	No	Yes	No	No	No	Yes	No	No	No	No	No	No	No	0	0	55	52	No	0	0
1426	NCA02	1 BROOKLYN STREET TEMPE 2044	GF	NE	RES	55	50	52	49	52	49	52	49	52	49	45	42	No	No	No	No	No	No	No	No	No	No	No	No	No	0	0	52	49	No	0	0
1426	NCA02	1 BROOKLYN STREET TEMPE 2044	F 1	NE	RES	55	50	53	50	53	51	53	51	54	51	47	44	No	Yes	No	No	No	Yes	No	No	No	No	No	No	No	0	0	53	51	No	0	0

Receiver ID	NCA	Residential Receiver Address	Floor	Facade Direction	Receiver Type	Criteria		NBLD Year of Opening		BLD Year of Opening		NBLD Design Year		BLD Design Year		Project Only Design Year		NCG Criteria Exceeded? (YoO)		Does it increase above 2 dB over existing?		NCG Criteria Exceeded? (DY)		Does it increase above 2 dB over existing?		Cumulative Limit Exceeded?		Is it Acute?		Consider for Treatment?	Exceedance	Treatment Package	Final Mitigation Scenario		Consider for Treatment? (After Mitigation)	Exceedance	Treatment Package
						Day	Night	Day	Night	Day	Night	Day	Night	Day	Night	Day	Night	Day	Night	Day	Night	Day	Night	Day	Night	Day	Night	Day	Night	Day	Night				Day	Night			
1426	NCA02	1 BROOKLYN STREET TEMPE 2044	F 2	NE	RES	55	50	55	52	55	52	55	52	55	53	49	46	No	Yes	No	No	No	Yes	No	No	No	No	No	No	No	0	0	55	52	No	0	0
1426	NCA02	1 BROOKLYN STREET TEMPE 2044	GF	NW	RES	55	50	44	41	44	41	44	41	44	41	36	34	No	No	No	No	No	No	No	No	No	No	No	No	No	0	0	44	41	No	0	0
1426	NCA02	1 BROOKLYN STREET TEMPE 2044	F 1	NW	RES	55	50	47	44	47	44	47	44	47	44	39	37	No	No	No	No	No	No	No	No	No	No	No	No	No	0	0	47	44	No	0	0
1426	NCA02	1 BROOKLYN STREET TEMPE 2044	F 2	NW	RES	55	50	51	49	52	49	52	49	52	49	45	42	No	No	No	No	No	No	No	No	No	No	No	No	No	0	0	52	49	No	0	0
1427	NCA02	25 UNION STREET TEMPE 2044	GF	SE	RES	55	50	44	41	44	41	44	41	44	41	38	35	No	No	No	No	No	No	No	No	No	No	No	No	No	0	0	44	41	No	0	0
1427	NCA02	25 UNION STREET TEMPE 2044	F 1	SE	RES	55	50	49	46	49	46	49	46	49	47	43	40	No	No	No	No	No	No	No	No	No	No	No	No	No	0	0	49	46	No	0	0
1427	NCA02	25 UNION STREET TEMPE 2044	GF	NE	RES	55	50	48	46	49	46	49	46	49	46	43	41	No	No	No	No	No	No	No	No	No	No	No	No	No	0	0	49	46	No	0	0
1427	NCA02	25 UNION STREET TEMPE 2044	F 1	NE	RES	55	50	51	48	51	48	51	48	51	49	46	43	No	No	No	No	No	No	No	No	No	No	No	No	No	0	0	51	49	No	0	0
1427	NCA02	25 UNION STREET TEMPE 2044	GF	SW	RES	55	50	49	46	49	46	49	46	49	47	44	41	No	No	No	No	No	No	No	No	No	No	No	No	No	0	0	49	47	No	0	0
1427	NCA02	25 UNION STREET TEMPE 2044	F 1	SW	RES	55	50	51	48	52	49	51	49	52	49	47	44	No	No	No	No	No	No	No	No	No	No	No	No	No	0	0	52	49	No	0	0
1429	NCA02	23 UNION STREET TEMPE 2044	GF	SW	RES	55	50	49	46	49	46	49	46	49	47	44	41	No	No	No	No	No	No	No	No	No	No	No	No	No	0	0	49	47	No	0	0
1429	NCA02	23 UNION STREET TEMPE 2044	GF	NE	RES	55	50	49	46	50	47	49	47	50	47	44	42	No	No	No	No	No	No	No	No	No	No	No	No	No	0	0	50	47	No	0	0
1429	NCA02	23 UNION STREET TEMPE 2044	GF	NW	RES	55	50	44	42	45	42	45	42	45	42	38	36	No	No	No	No	No	No	No	No	No	No	No	No	No	0	0	45	42	No	0	0
1430	NCA02	8 BROOKLYN STREET TEMPE 2044	GF	NE	RES	55	50	52	49	52	49	52	50	52	49	43	40	No	No	No	No	No	No	No	No	No	No	No	No	No	0	0	52	49	No	0	0
1430	NCA02	8 BROOKLYN STREET TEMPE 2044	F 1	NE	RES	55	50	54	51	54	51	54	52	54	52	46	43	No	Yes	No	No	No	Yes	No	No	No	No	No	No	No	0	0	54	51	No	0	0
1430	NCA02	8 BROOKLYN STREET TEMPE 2044	GF	SW	RES	55	50	51	48	51	48	51	48	51	48	45	42	No	No	No	No	No	No	No	No	No	No	No	No	No	0	0	51	48	No	0	0
1430	NCA02	8 BROOKLYN STREET TEMPE 2044	F 1	SW	RES	55	50	53	50	53	50	53	50	53	51	47	44	No	No	No	No	No	Yes	No	No	No	No	No	No	No	0	0	53	50	No	0	0
1430	NCA02	8 BROOKLYN STREET TEMPE 2044	GF	SE	RES	55	50	50	48	50	48	51	48	51	48	44	41	No	No	No	No	No	No	No	No	No	No	No	No	No	0	0	51	48	No	0	0
1430	NCA02	8 BROOKLYN STREET TEMPE 2044	F 1	SE	RES	55	50	52	50	53	50	53	50	53	50	46	44	No	No	No	No	No	No	No	No	No	No	No	No	No	0	0	53	50	No	0	0
1431	NCA02	21 UNION STREET TEMPE 2044	GF	SE	RES	55	50	45	42	45	42	45	42	45	42	39	36	No	No	No	No	No	No	No	No	No	No	No	No	No	0	0	45	42	No	0	0
1431	NCA02	21 UNION STREET TEMPE 2044	GF	NE	RES	55	50	49	46	49	46	49	46	49	47	43	41	No	No	No	No	No	No	No	No	No	No	No	No	No	0	0	49	47	No	0	0
1431	NCA02	21 UNION STREET TEMPE 2044	GF	SW	RES	55	50	48	45	49	46	48	46	49	46	43	40	No	No	No	No	No	No	No	No	No	No	No	No	No	0	0	49	46	No	0	0
1432	NCA02	6 BROOKLYN STREET TEMPE 2044	GF	NE	RES	55	50	53	50	53	50	53	51	53	50	43	41	No	No	No	No	No	No	No	No	No	No	No	No	No	0	0	53	50	No	0	0
1432	NCA02	6 BROOKLYN STREET TEMPE 2044	F 1	NE	RES	55	50	55	52	55	52	55	53	55	53	46	43	No	Yes	No	No	No	Yes	No	No	No	No	No	No	No	0	0	55	52	No	0	0
1432	NCA02	6 BROOKLYN STREET TEMPE 2044	GF	NW	RES	55	50	46	43	46	43	46	43	46	43	39	36	No	No	No	No	No	No	No	No	No	No	No	No	No	0	0	46	43	No	0	0
1432	NCA02	6 BROOKLYN STREET TEMPE 2044	F 1	NW	RES	55	50	50	47	50	47	50	47	50	48	44	41	No	No	No	No	No	No	No	No	No	No	No	No	No	0	0	50	48	No	0	0
1432	NCA02	6 BROOKLYN STREET TEMPE 2044	GF	SW	RES	55	50	50	48	50	48	51	48	51	48	43	40	No	No	No	No	No	No	No	No	No	No	No	No	No	0	0	51	48	No	0	0
1432	NCA02	6 BROOKLYN STREET TEMPE 2044	F 1	SW	RES	55	50	53	50	53	50	53	51	53	51	47	44	No	No	No	No	No	Yes	No	No	No	No	No	No	No	0	0	53	51	No	0	0
1432	NCA02	6 BROOKLYN STREET TEMPE 2044	GF	SE	RES	55	50	48	45	48	45	48	45	48	45	40	37	No	No	No	No	No	No	No	No	No	No	No	No	No	0	0	48	45	No	0	0
1432	NCA02	6 BROOKLYN STREET TEMPE 2044	F 1	SE	RES	55	50	52	49	52	49	52	49	52	49	44	42	No	No	No	No	No	No	No	No	No	No	No	No	No	0	0	52	49	No	0	0
1434	NCA02	19 UNION STREET TEMPE 2044	GF	NE	RES	55	50	49	46	50	47	49	47	50	47	44	41	No	No	No	No	No	No	No	No	No	No	No	No	No	0	0	50	47	No	0	0
1434	NCA02	19 UNION STREET TEMPE 2044	GF	NW	RES	55	50	46	43	46	43	46	43	46	43	40	37	No	No	No	No	No	No	No	No	No	No	No	No	No	0	0	46	43	No	0	0
1434	NCA02	19 UNION STREET TEMPE 2044	GF	SW	RES	55	50	49	47	50	47	50	47	50	47	44	41	No	No	No	No	No	No	No	No	No	No	No	No	No	0	0	50	47	No	0	0
1436	NCA02	17 UNION STREET TEMPE 2044	GF	SE	RES	55	50	45	42	45	42	45	43	45	43	39	36	No	No	No	No	No	No	No	No	No	No	No	No	No	0	0	45	43	No	0	0
1436	NCA02	17 UNION STREET TEMPE 2044	F 1	SE	RES	55	50	50	48	51	48	51	48	51	48	45	42	No	No	No	No	No	No	No	No	No	No	No	No	No	0	0	51	48	No	0	0
1436	NCA02	17 UNION STREET TEMPE 2044	GF	NE	RES	55	50	47	45	48	45	48	45	48	45	42	39	No	No	No	No	No	No	No	No	No	No	No	No	No	0	0	48	45	No	0	0
1436	NCA02	17 UNION STREET TEMPE 2044	F 1	NE	RES	55	50	51	49	52	49	52	49	52	49	46	43	No	No	No	No	No	No	No	No	No	No	No	No	No	0	0	52	49	No	0	0
1436	NCA02	17 UNION STREET TEMPE 2044	GF	SW	RES	55	50	48	46	49	46	49	46	49	46	43	40	No	No	No	No	No	No	No	No	No	No	No	No	No	0	0	49	46	No	0	0
1436	NCA02	17 UNION STREET TEMPE 2044	F 1	SW	RES	55	50	50	48	51	48	51	48	51	48	45	42	No	No	No	No	No	No	No	No	No	No	No	No	No	0	0	51	48	No	0	0
1436	NCA02	17 UNION STREET TEMPE 2044	GF	SE	RES	55	50	49	47	50	47	50	47	50	47	42	39	No	No	No	No	No	No	No	No	No	No	No	No	No	0	0	50	47	No	0	0
1436	NCA02	17 UNION STREET TEMPE 2044	F 1	S

Receiver ID	NCA	Residential Receiver Address	Floor	Facade Direction	Receiver Type	Criteria		NBLD Year of Opening		BLD Year of Opening		NBLD Design Year		BLD Design Year		Project Only Design Year		NCG Criteria Exceeded? (YoO)		Does it increase above 2 dB over existing?		NCG Criteria Exceeded? (DY)		Does it increase above 2 dB over existing?		Cumulative Limit Exceeded?		Is it Acute?		Consider for Treatment?	Exceedance	Treatment Package	Final Mitigation Scenario		Consider for Treatment? (After Mitigation)	Exceedance	Treatment Package
						Day	Night	Day	Night	Day	Night	Day	Night	Day	Night	Day	Night	Day	Night	Day	Night	Day	Night	Day	Night	Day	Night	Day	Night	Day	Night				Day	Night			
1469	NCA03	40 UNION STREET TEMPE 2044	GF	SW	RES	55	50	47	44	47	44	47	44	47	44	40	38	No	No	No	No	No	No	No	No	No	No	No	No	No	0	0	47	44	No	0	0
1469	NCA03	40 UNION STREET TEMPE 2044	GF	SE	RES	55	50	42	40	43	40	43	40	43	40	36	33	No	No	No	No	No	No	No	No	No	No	No	No	No	0	0	43	40	No	0	0
1470	NCA03	38 UNION STREET TEMPE 2044	GF	SW	RES	55	50	48	45	49	46	48	46	49	46	44	41	No	No	No	No	No	No	No	No	No	No	No	No	No	0	0	49	46	No	0	0
1470	NCA03	38 UNION STREET TEMPE 2044	F 1	SW	RES	55	50	50	47	51	48	50	48	51	49	47	44	No	No	No	No	No	No	No	No	No	No	No	No	No	0	0	51	48	No	0	0
1470	NCA03	38 UNION STREET TEMPE 2044	GF	NE	RES	55	50	51	48	51	49	51	49	52	49	44	42	No	No	No	No	No	No	No	No	No	No	No	No	No	0	0	52	49	No	0	0
1470	NCA03	38 UNION STREET TEMPE 2044	F 1	NE	RES	55	50	53	50	53	50	53	50	53	50	46	43	No	No	No	No	No	No	No	No	No	No	No	No	No	0	0	53	50	No	0	0
1472	NCA03	36 UNION STREET TEMPE 2044	GF	SW	RES	55	50	46	44	46	44	47	44	47	44	40	37	No	No	No	No	No	No	No	No	No	No	No	No	No	0	0	47	44	No	0	0
1472	NCA03	36 UNION STREET TEMPE 2044	F 1	SW	RES	55	50	50	47	51	48	50	48	51	48	46	43	No	No	No	No	No	No	No	No	No	No	No	No	No	0	0	51	48	No	0	0
1472	NCA03	36 UNION STREET TEMPE 2044	GF	NE	RES	55	50	52	49	52	49	52	49	52	49	44	41	No	No	No	No	No	No	No	No	No	No	No	No	No	0	0	52	49	No	0	0
1472	NCA03	36 UNION STREET TEMPE 2044	F 1	NE	RES	55	50	53	50	53	50	53	51	53	51	46	44	No	No	No	No	No	Yes	No	No	No	No	No	No	No	0	0	53	51	No	0	0
1473	NCA03	34 UNION STREET TEMPE 2044	GF	SW	RES	55	50	47	45	48	45	48	45	48	45	41	38	No	No	No	No	No	No	No	No	No	No	No	No	No	0	0	48	45	No	0	0
1473	NCA03	34 UNION STREET TEMPE 2044	GF	SE	RES	55	50	44	42	45	42	45	42	45	42	38	35	No	No	No	No	No	No	No	No	No	No	No	No	No	0	0	45	42	No	0	0
1473	NCA03	34 UNION STREET TEMPE 2044	GF	NE	RES	55	50	51	48	51	48	51	48	51	48	44	41	No	No	No	No	No	No	No	No	No	No	No	No	No	0	0	51	48	No	0	0
1473	NCA03	34 UNION STREET TEMPE 2044	GF	NE	RES	55	50	52	49	52	49	52	50	52	50	45	42	No	No	No	No	No	No	No	No	No	No	No	No	No	0	0	52	49	No	0	0
1476	NCA03	32 UNION STREET TEMPE 2044	GF	NW	RES	55	50	44	42	45	42	45	42	45	42	38	35	No	No	No	No	No	No	No	No	No	No	No	No	No	0	0	45	42	No	0	0
1476	NCA03	32 UNION STREET TEMPE 2044	GF	SW	RES	55	50	49	46	49	46	49	46	50	47	44	41	No	No	No	No	No	No	No	No	No	No	No	No	No	0	0	49	47	No	0	0
1476	NCA03	32 UNION STREET TEMPE 2044	GF	NE	RES	55	50	47	44	47	44	47	44	47	45	41	38	No	No	No	No	No	No	No	No	No	No	No	No	No	0	0	47	45	No	0	0
1477	NCA03	30 UNION STREET TEMPE 2044	GF	NE	RES	55	50	53	50	53	50	53	50	53	50	45	42	No	No	No	No	No	No	No	No	No	No	No	No	No	0	0	53	50	No	0	0
1477	NCA03	30 UNION STREET TEMPE 2044	GF	SW	RES	55	50	48	45	48	45	48	45	48	45	41	38	No	No	No	No	No	No	No	No	No	No	No	No	No	0	0	48	45	No	0	0
1481	NCA03	26 UNION STREET TEMPE 2044	GF	NE	RES	55	50	53	50	53	50	53	50	53	50	44	41	No	No	No	No	No	No	No	No	No	No	No	No	No	0	0	53	50	No	0	0
1481	NCA03	26 UNION STREET TEMPE 2044	GF	SW	RES	55	50	49	46	49	47	49	47	50	47	44	41	No	No	No	No	No	No	No	No	No	No	No	No	No	0	0	50	47	No	0	0
1483	NCA03	22 UNION STREET TEMPE 2044	GF	NE	RES	55	50	53	50	53	50	53	51	53	51	44	41	No	No	No	No	No	Yes	No	No	No	No	No	No	No	0	0	53	51	No	0	0
1483	NCA03	22 UNION STREET TEMPE 2044	F 1	NE	RES	55	50	55	52	55	52	55	52	55	52	47	44	No	Yes	No	No	No	Yes	No	No	No	No	No	No	No	0	0	55	52	No	0	0
1483	NCA03	22 UNION STREET TEMPE 2044	GF	SW	RES	55	50	49	46	49	46	49	46	49	47	44	41	No	No	No	No	No	No	No	No	No	No	No	No	No	0	0	49	47	No	0	0
1483	NCA03	22 UNION STREET TEMPE 2044	F 1	SW	RES	55	50	51	48	51	49	51	49	52	49	46	43	No	No	No	No	No	No	No	No	No	No	No	No	No	0	0	52	49	No	0	0
1485	NCA03	22 UNION STREET TEMPE 2044	GF	NE	RES	55	50	54	51	54	51	54	52	54	51	45	42	No	Yes	No	No	No	Yes	No	No	No	No	No	No	No	0	0	54	51	No	0	0
1485	NCA03	22 UNION STREET TEMPE 2044	GF	SW	RES	55	50	49	46	50	47	49	47	50	47	44	41	No	No	No	No	No	No	No	No	No	No	No	No	No	0	0	50	47	No	0	0
1487	NCA03	20 UNION STREET TEMPE 2044	GF	SE	RES	55	50	49	46	49	46	49	46	49	46	42	39	No	No	No	No	No	No	No	No	No	No	No	No	No	0	0	49	46	No	0	0
1487	NCA03	20 UNION STREET TEMPE 2044	GF	SE	RES	55	50	50	47	50	47	50	47	50	47	43	40	No	No	No	No	No	No	No	No	No	No	No	No	No	0	0	50	47	No	0	0
1487	NCA03	20 UNION STREET TEMPE 2044	GF	SE	RES	55	50	52	49	52	49	52	50	52	49	43	40	No	No	No	No	No	No	No	No	No	No	No	No	No	0	0	52	49	No	0	0
1487	NCA03	20 UNION STREET TEMPE 2044	GF	NE	RES	55	50	55	52	54	52	55	52	55	52	45	42	No	Yes	No	No	No	Yes	No	No	No	No	No	No	No	0	0	54	52	No	0	0
1487	NCA03	20 UNION STREET TEMPE 2044	GF	SW	RES	55	50	50	47	50	47	50	47	50	47	43	41	No	No	No	No	No	No	No	No	No	No	No	No	No	0	0	50	47	No	0	0
1488	NCA03	29 STANLEY STREET TEMPE 2044	GF	NW	RES	55	50	42	39	42	40	42	40	43	40	36	33	No	No	No	No	No	No	No	No	No	No	No	No	No	0	0	43	40	No	0	0
1488	NCA03	29 STANLEY STREET TEMPE 2044	F 1	NW	RES	55	50	46	43	46	44	46	44	47	44	40	38	No	No	No	No	No	No	No	No	No	No	No	No	No	0	0	47	44	No	0	0
1488	NCA03	29 STANLEY STREET TEMPE 2044	GF	SW	RES	55	50	47	44	47	45	47	45	48	45	42	39	No	No	No	No	No	No	No	No	No	No	No	No	No	0	0	48	45	No	0	0
1488	NCA03	29 STANLEY STREET TEMPE 2044	F 1	SW	RES	55	50	49	46	49	47	49	46	50	47	45	42	No	No	No	No	No	No	No	No	No	No	No	No	No	0	0	49	47	No	0	0
1488	NCA03	29 STANLEY STREET TEMPE 2044	GF	SE	RES	55	50	46	44	47	44	47	44	47	44	39	36	No	No	No	No	No	No	No	No	No	No	No	No	No	0	0	47	44	No	0	0
1488	NCA03	29 STANLEY STREET TEMPE 2044	F 1	SE	RES	55	50	49	46	50	47	49	47	50	47	44	41	No	No	No	No	No	No	No	No	No	No	No	No	No	0	0	50	47	No	0	0
1488	NCA03	29 STANLEY STREET TEMPE 2044	GF	SE	RES	55	50	45	42	45	42	45	42	45	42	38	36	No	No	No	No	No	No	No	No	No	No	No	No	No	0	0	45	42	No	0	0
1488	NCA03	29 STANLEY STREET TEMPE 2044	F 1	SE	RES	55	50	49	46	49	46	49	46	49	47	43	41	No	No	No	No	No	No	No	No	No	No	No	No	No	0	0	49	46	No	0	0
1488	NCA03	29 STANLEY STREET TEMPE 2044	GF	NE	RES	55	50	48	45	48	45	48	45	49	46	43	40	No	No	No	No	No	No	No	No	No	No	No	No	No	0	0	48	46	No	0	0
1488	NCA03	29 STANLEY STREET TEMPE 2044	F 1	NE	RES	55	50	49	46	50	47	49	47	50	47	45	42	No	No	No	No	No	No	No	No	No	No	No	No	No	0	0	50	47	No	0	0
1492	NCA03	16-18 UNION STREET TEMPE 2044	GF	SE	RES	55	50	44	42	44	42	45	42	45	42	37	34	No	No	No	No	No	No	No	No	No	No	No	No	No	0	0	45	42	No	0	0
1492	NCA03	16-18 UNION STREET TEMPE 2044	GF	NE	RES	55	50	55	52	54	52	55	52	55	52	44	41	No	Yes	No	No	No	Yes	No	No	No	No	No	No	No	0	0	55	52	No	0	0
1492	NCA03	16-18 UNION STREET TEMPE 2044	GF	NW	RES	55	50	48	45	48	45	48	45	48	45	40	37	No	No	No	No	No	No	No	No	No	No	No	No	No	0	0	48	45	No	0	0
1492	NCA03	16-18 UNION STREET TEMPE 2044	GF	SW	RES	55	50	49	46	49	46	49	47	49	46	41	39	No	No	No	No	No	No	No	No	No	No	No	No	No	0	0	49	46	No	0	0
1493	NCA03	27 STANLEY STREET TEMPE 2044	GF	SE	RES	55	50	45	43	46	43	46	43	46	43	39	36	No	No	No	No	No	No	No	No	No	No	No	No	No	0	0	46	43	No	0	0
1493	NCA03	27 STANLEY STREET TEMPE 2044	F 1	SE	RES	55	50	49	46	50	47	49	47	50	47	44	41	No	No	No	No	No	No	No	No	No	No	No	No	No	0	0	50	47	No	0	0
1493	NCA03	27 STANLEY STREET TEMPE 2044	GF	NE	RES	55	50	48	45	49	46	48	46	49	46	43	41	No	No	No	No	No	No	No	No	No	No	No	No	No	0	0	49	46	No	0	0
1493	NCA03	27 STANLEY STREET TEMPE 2044	F 1	NE	RES	55	50	50	47	50	47	50	47	51	48	45	43	No	No	No	No	No	No	No	No	No	No	No	No	No	0	0	50	48	No	0	0
1493	NCA03	27 STANLEY STREET TEMPE 2044	GF	NW	RES	55	50	43	40	43	41	43	41	44	41	37	34	No	No	No	No	No	No	No	No	No	No	No	No	No	0	0	44	41	No	0	0
1493	NCA03	27 STANLEY STREET TEMPE 2044	F 1	NW	RES	55	50	47	45	48	45	48	45	48	45	42	39	No	No	No	No	No	No	No	No	No	No	No	No	No	0	0	48	45	No	0	0
1493	NCA03	27 STANLEY STREET TEMPE 2044	GF	NW	RES	55	50	43	40	43	41	43	41	44	41	37	34	No	No	No	No	No	No	No	No	No	No	No	No	No	0	0	44	41	No	0	0
1493	NCA03	27 STANLEY STREET TEMPE 2044	F 1	NW	RES	55	50	47	45	48	45	48	45	48	45	41	39	No	No	No	No	No	No	No	No	No	No	No	No	No	0	0	48	45	No	0	0
1493	NCA03	27 STANLEY STREET TEMPE 2044	GF	NW	RES	55	50	44	41	44	41	44	41	44	41	37	34	No	No	No	No	No	No	No	No	No	No	No	No	No	0	0	44	41	No	0	0
1493	NCA03	27 STANLEY STREET TEMPE 2044	F 1	NW	RES	55	50	48	45	48	45	48	45	48	45	42	39	No	No	No	No	No	No	No	No	No	No	No	No	No	0	0	48	45	No	0	0
1493	NCA03	27 STANLEY STREET TEMPE 2044	GF	SW	RES	55	50	47	45	48	45	48	45	48	45	42	40	No	No	No	No	No	No	No	No	No	No	No	No	No	0	0	48	45	No	0	0
1493	NCA03	27 STANLEY STREET TEMPE 2044	F 1	SW	RES	55	50	49	46	50	47	49	47	50	48	45	42	No	No	No	No	No	No	No	No	No	No	No	No	No	0	0	50	47	No	0	0
1493	NCA03	27 STANLEY STREET TEMPE 2044	GF	SE	RES	55	50	47	44	47	44	47	45	47	45	40	37	No	No	No	No	No	No	No	No	No	No	No	No	No	0	0	47	45	No	0	0
1493	NCA03	27 STANLEY STREET TEMPE 2044	F 1	SE	RES	55	50	50	47	50	47	50	47	50	48	44	41	No	No	No	No	No	No	No	No	No	No	No	No	No	0	0	50	48	No	0	0
1493	NCA03	27 STANLEY STREET TEMPE 2044	GF	SE	RES	55	50	47	44	47	44	47	45	47	45	40	37	No	No	No	No	No	No	No	No	No	No	No	No	No	0	0	47	45	No	0	0
1493	NCA03	27 STANLEY STREET TEMPE 2044	F 1	SE	RES	55	50	50	47	50	47	50	47	50	48	45	42	No	No	No	No	No	No	No	No	No	No	No	No	No	0	0	50	47	No	0	0
1497	NCA03	14 UNION STREET TEMPE 2044	GF	SE	RES	55	50	47	44	47	44	47	45	47	45	39	36	No	No	No	No	No	No	No	No	No	No	No	No	No	0	0	47	45	No	0	0
1497	NCA03	14 UNION STREET TEMPE 2044	F 1	SE	RES	55	50	53	50	53	50	53	51	53	51	46	43	No	No	No	No	No	Yes	No	No	No	No	No	No	No	0	0	53	51	No	0	0
1497	NCA03	14 UNION STREET TEMPE 2044	GF	NE	RES	55	50	56	53	56	53	56	54	56	53	45	42	Yes	Yes	No	No	Yes	Yes	No	No	No	No	No	No	No	0	0	56	53	No	0	0
1497	NCA03	14 UNION STREET TEMPE 2044	F 1	NE	RES	55	50	58	55	57	55	58	55	57	55	47	44	Yes	Yes	No	No	Yes	Yes	No	No	No	No	No	No	No	0	0	57	55	No	0	0
1497	NCA03	14 UNION STREET TEMPE 2044	GF	NW	RES	55	50	45	42	45	42	45	43	45	43	37	34	No	No	No	No	No	No	No	No	No	No	No	No	No	0	0	45	43	No	0	0
1497	NCA03	14 UNION STREET TEMPE 2044	F 1	NW	RES	55	50	49	46	49	46	49	46	49	46	41	39	No	No	No	No	No	No	No	No	No	No	No	No	No	0	0	49	46	No	0	0
1497	NCA03	14 UNION STREET TEMPE 2044	GF	SW	RES	55	50	49	47	49	47	50	47	50	47	43	40	No	No	No	No	No	No	No	No	No	No	No	No	No	0	0	50	47	No	0	0
1497	NCA03	14 UNION STREET TEMPE 2044	F 1	SW	RES	55	50	52	49	52	49	52	49	52	49	46	43	No	No	No	No	No	No	No	No	No	No	No	No	No	0	0	52	49	No	0	0
1499	NCA03	21 STANLEY STREET TEMPE 2044	GF	NW	RES	55	50	44	41	44	41	44	41	44	41	37	34	No	No	No	No	No	No	No	No	No	No	No	No	No	0	0	44	41	No	0	0
1499	NCA03	21 STANLEY STREET TEMPE 2044	F 1	NW	RES	55	50	48	45	48	46	48	46	49	46	42	39	No	No	No	No	No	No	No	No	No	No	No	No	No	0	0	48	46	No	0	0
1499	NCA03	21 STANLEY STREET TEMPE 2044	GF	NW	RES	55	50	45	42	45	42	45	42	45	42	37	34	No	No	No	No	No	No	No	No	No	No	No	No	No	0	0	45	42	No	0	0
1499	NCA03	21 STANLEY STREET TEMPE 2044	F 1	NW	RES	55	50	48	46	49	46	49	46	49	46	42	39	No	No	No	No	No	No	No	No	No	No	No	No	No	0	0	49	46	No	0	0
1499	NCA03	21 STANLEY STREET TEMPE 2044	GF	SW	RES	55	50	48	45	48	45	48	45	48	46	42	40	No	No	No	No	No	No	No	No	No	No	No	No	No	0	0	48	45	No	0	0
1499	NCA03	21 STANLEY STREET TEMPE 2044	F 1	SW	RES	55	50	50	47	50	48	50	47	50	48	45	43	No	No	No	No	No	No	No	No	No	No	No	No	No	0	0	50	48	No	0	0
1499	NCA03	21 STANLEY STREET TEMPE 2044	GF	SE	RES	55	50	47	44	47	44	47	45	47	45	40	37	No	No	No	No	No	No	No	No	No	No	No	No	No	0	0	47	45	No	0	0
1499	NCA03	21 STANLEY STREET TEMPE 2044	F 1	SE	RES	55	50	50	47	50	47	50	47	50	48	44	41	No	No	No	No	No	No	No	No	No	No	No	No	No	0	0	50	48	No	0	0
1499	NCA03	21 STANLEY STREET TEMPE 2044	GF	SE	RES	55	50	45	43	46	43	46	43	46	43	39	36	No	No	No	No	No	No	No	No	No	No	No	No	No	0	0	46	43	No	0	0
1499	NCA03	21 STANLEY STREET TEMPE 2044	F 1	SE	RES	55	50	49	46	50	47	49	47	50	47	43	41	No	No	No	No	No	No	No	No	No	No	No	No	No	0	0	50	47	No	0	0
1499	NCA03	21 STANLEY STREET TEMPE 2044	GF	NE	RES	55	50	48	45	49	46	48	46	49	46	43	41	No	No	No	No	No	No	No	No	No	No	No	No	No	0	0	49	46	No	0	0
1499	NCA03	21 STANLEY STREET TEMPE 2044	F 1	NE	RES	55	50	50	47	51	48	50	48	51	48	46	43	No	No	No	No	No	No	No	No	No	No	No	No	No	0	0	51	48	No	0	0
1500	NCA03	10 UNION STREET TEMPE 2044	GF	SW	RES	55	50	50	48	50	48	51	48	51	48	43	40	No	No	No	No	No	No	No	No	No	No	No	No	No	0	0	51	48	No	0	0
1500	NCA03	10 UNION STREET TEMPE 2044	GF	NE	RES	55	50	57	54	57	54	57	55	57	54	45	43	Yes	Yes	No	No	Yes	Yes	No	No	No	No	No	No	No	0	0	57	54	No	0	0
1500	NCA03	10 UNION STREET TEMPE 2044	GF	NW	RES	55	50	48	45	48	45	48	46	48	45	40	37	No	No	No	No	No	No	No	No	No	No	No	No	No	0	0	48	45	No	0	0

Receiver ID	NCA	Residential Receiver Address	Floor	Facade Direction	Receiver Type	Criteria		NBLD Year of Opening		BLD Year of Opening		NBLD Design Year		BLD Design Year		Project Only Design Year		NCG Criteria Exceeded? (YoO)		Does it increase above 2 dB over existing?		NCG Criteria Exceeded? (DY)		Does it increase above 2 dB over existing?		Cumulative Limit Exceeded?		Is it Acute?		Consider for Treatment?	Exceedance	Treatment Package	Final Mitigation Scenario		Consider for Treatment? (After Mitigation)	Exceedance	Treatment Package
						Day	Night	Day	Night	Day	Night	Day	Night	Day	Night	Day	Night	Day	Night	Day	Night	Day	Night	Day	Night	Day	Night	Day	Night	Day	Night				Day	Night			
1501	NCA03	18 FARROW LANE TEMPE 2044	GF	NW	RES	55	50	44	41	44	41	44	42	44	41	37	34	No	No	No	No	No	No	No	No	No	No	No	No	No	0	0	44	41	No	0	0
1501	NCA03	18 FARROW LANE TEMPE 2044	F 1	NW	RES	55	50	48	45	48	45	48	45	48	45	41	38	No	No	No	No	No	No	No	No	No	No	No	No	No	0	0	48	45	No	0	0
1501	NCA03	18 FARROW LANE TEMPE 2044	GF	SW	RES	55	50	48	45	48	46	48	46	49	46	42	40	No	No	No	No	No	No	No	No	No	No	No	No	No	0	0	48	46	No	0	0
1501	NCA03	18 FARROW LANE TEMPE 2044	F 1	SW	RES	55	50	50	47	50	48	50	48	51	48	45	42	No	No	No	No	No	No	No	No	No	No	No	No	No	0	0	50	48	No	0	0
1501	NCA03	18 FARROW LANE TEMPE 2044	GF	SW	RES	55	50	48	46	49	46	49	46	49	46	43	40	No	No	No	No	No	No	No	No	No	No	No	No	No	0	0	49	46	No	0	0
1501	NCA03	18 FARROW LANE TEMPE 2044	F 1	SW	RES	55	50	50	48	51	48	51	48	51	48	46	43	No	No	No	No	No	No	No	No	No	No	No	No	No	0	0	51	48	No	0	0
1501	NCA03	18 FARROW LANE TEMPE 2044	GF	SW	RES	55	50	48	45	48	45	48	45	48	45	40	37	No	No	No	No	No	No	No	No	No	No	No	No	No	0	0	48	45	No	0	0
1501	NCA03	18 FARROW LANE TEMPE 2044	F 1	SW	RES	55	50	50	47	50	47	50	47	50	47	43	40	No	No	No	No	No	No	No	No	No	No	No	No	No	0	0	50	47	No	0	0
1501	NCA03	18 FARROW LANE TEMPE 2044	GF	NE	RES	55	50	50	47	50	47	50	47	50	47	44	41	No	No	No	No	No	No	No	No	No	No	No	No	No	0	0	50	47	No	0	0
1501	NCA03	18 FARROW LANE TEMPE 2044	F 1	NE	RES	55	50	52	49	52	49	52	49	52	49	46	43	No	No	No	No	No	No	No	No	No	No	No	No	No	0	0	52	49	No	0	0
1501	NCA03	18 FARROW LANE TEMPE 2044	GF	NW	RES	55	50	45	43	45	43	46	43	46	43	37	34	No	No	No	No	No	No	No	No	No	No	No	No	No	0	0	46	43	No	0	0
1501	NCA03	18 FARROW LANE TEMPE 2044	F 1	NW	RES	55	50	49	46	49	46	49	46	49	46	41	38	No	No	No	No	No	No	No	No	No	No	No	No	No	0	0	49	46	No	0	0
1501	NCA03	18 FARROW LANE TEMPE 2044	GF	NE	RES	55	50	48	45	48	45	48	46	48	46	41	38	No	No	No	No	No	No	No	No	No	No	No	No	No	0	0	48	46	No	0	0
1501	NCA03	18 FARROW LANE TEMPE 2044	F 1	NE	RES	55	50	51	48	51	48	51	48	51	48	43	41	No	No	No	No	No	No	No	No	No	No	No	No	No	0	0	51	48	No	0	0
1501	NCA03	18 FARROW LANE TEMPE 2044	GF	SE	RES	55	50	49	46	49	46	49	46	49	46	42	39	No	No	No	No	No	No	No	No	No	No	No	No	No	0	0	49	46	No	0	0
1501	NCA03	18 FARROW LANE TEMPE 2044	F 1	SE	RES	55	50	51	48	51	48	51	49	51	49	44	42	No	No	No	No	No	No	No	No	No	No	No	No	No	0	0	51	49	No	0	0
1501	NCA03	18 FARROW LANE TEMPE 2044	GF	NE	RES	55	50	49	46	49	47	49	47	50	47	44	41	No	No	No	No	No	No	No	No	No	No	No	No	No	0	0	50	47	No	0	0
1501	NCA03	18 FARROW LANE TEMPE 2044	F 1	NE	RES	55	50	51	48	51	49	51	49	52	49	46	43	No	No	No	No	No	No	No	No	No	No	No	No	No	0	0	52	49	No	0	0
1502	NCA03	8 UNION STREET TEMPE 2044	GF	SE	RES	55	50	49	46	49	46	49	46	49	46	40	37	No	No	No	No	No	No	No	No	No	No	No	No	No	0	0	49	46	No	0	0
1502	NCA03	8 UNION STREET TEMPE 2044	GF	NE	RES	55	50	58	55	57	55	58	55	57	55	45	42	Yes	Yes	No	No	Yes	Yes	No	No	No	No	No	No	No	0	0	57	55	No	0	0
1502	NCA03	8 UNION STREET TEMPE 2044	GF	SW	RES	55	50	50	47	50	47	50	48	50	48	42	40	No	No	No	No	No	No	No	No	No	No	No	No	No	0	0	50	48	No	0	0
1505	NCA03	17 STANLEY STREET TEMPE 2044	GF	SE	RES	55	50	48	45	48	45	48	45	48	45	39	37	No	No	No	No	No	No	No	No	No	No	No	No	No	0	0	48	45	No	0	0
1505	NCA03	17 STANLEY STREET TEMPE 2044	F 1	SE	RES	55	50	50	47	50	48	50	48	51	48	44	41	No	No	No	No	No	No	No	No	No	No	No	No	No	0	0	51	48	No	0	0
1505	NCA03	17 STANLEY STREET TEMPE 2044	GF	SE	RES	55	50	45	43	45	43	46	43	46	43	38	35	No	No	No	No	No	No	No	No	No	No	No	No	No	0	0	46	43	No	0	0
1505	NCA03	17 STANLEY STREET TEMPE 2044	F 1	SE	RES	55	50	49	47	50	47	50	47	50	47	43	40	No	No	No	No	No	No	No	No	No	No	No	No	No	0	0	50	47	No	0	0
1505	NCA03	17 STANLEY STREET TEMPE 2044	GF	NE	RES	55	50	48	45	49	46	48	46	49	46	44	41	No	No	No	No	No	No	No	No	No	No	No	No	No	0	0	49	46	No	0	0
1505	NCA03	17 STANLEY STREET TEMPE 2044	F 1	NE	RES	55	50	50	47	51	48	50	48	51	48	46	43	No	No	No	No	No	No	No	No	No	No	No	No	No	0	0	51	48	No	0	0
1505	NCA03	17 STANLEY STREET TEMPE 2044	GF	NW	RES	55	50	44	41	44	42	44	42	45	42	37	35	No	No	No	No	No	No	No	No	No	No	No	No	No	0	0	45	42	No	0	0
1505	NCA03	17 STANLEY STREET TEMPE 2044	F 1	NW	RES	55	50	48	46	49	46	49	46	49	46	42	39	No	No	No	No	No	No	No	No	No	No	No	No	No	0	0	49	46	No	0	0
1505	NCA03	17 STANLEY STREET TEMPE 2044	GF	NW	RES	55	50	45	42	45	42	45	42	45	42	37	34	No	No	No	No	No	No	No	No	No	No	No	No	No	0	0	45	42	No	0	0
1505	NCA03	17 STANLEY STREET TEMPE 2044	F 1	NW	RES	55	50	49	46	49	46	49	46	49	46	42	39	No	No	No	No	No	No	No	No	No	No	No	No	No	0	0	49	46	No	0	0
1505	NCA03	17 STANLEY STREET TEMPE 2044	GF	NW	RES	55	50	45	42	45	43	45	43	45	43	37	34	No	No	No	No	No	No	No	No	No	No	No	No	No	0	0	45	43	No	0	0
1505	NCA03	17 STANLEY STREET TEMPE 2044	F 1	NW	RES	55	50	49	46	49	46	49	46	49	46	42	40	No	No	No	No	No	No	No	No	No	No	No	No	No	0	0	49	46	No	0	0
1505	NCA03	17 STANLEY STREET TEMPE 2044	GF	SW	RES	55	50	48	45	48	46	48	46	49	46	43	40	No	No	No	No	No	No	No	No	No	No	No	No	No	0	0	48	46	No	0	0
1505	NCA03	17 STANLEY STREET TEMPE 2044	F 1	SW	RES	55	50	50	47	51	48	50	48	51	48	46	43	No	No	No	No	No	No	No	No	No	No	No	No	No	0	0	51	48	No	0	0
1507	NCA03	12 FARROW LANE TEMPE 2044	GF	NW	RES	55	50	47	44	46	44	47	44	47	44	37	34	No	No	No	No	No	No	No	No	No	No	No	No	No	0	0	47	44	No	0	0
1507	NCA03	12 FARROW LANE TEMPE 2044	F 1	NW	RES	55	50	49	46	49	46	49	47	49	47	41	38	No	No	No	No	No	No	No	No	No	No	No	No	No	0	0	49	47	No	0	0
1507	NCA03	12 FARROW LANE TEMPE 2044	GF	SW	RES	55	50	48	45	48	46	49	46	49	46	42	39	No	No	No	No	No	No	No	No	No	No	No	No	No	0	0	48	46	No	0	0
1507	NCA03	12 FARROW LANE TEMPE 2044	F 1	SW	RES	55	50	50	48	51	48	51	48	51	48	45	42	No	No	No	No	No	No	No	No	No	No	No	No	No	0	0	51	48	No	0	0
1507	NCA03	12 FARROW LANE TEMPE 2044	GF	SW	RES	55	50	47	44	47	44	47	44	47	44	37	34	No	No	No	No	No	No	No	No	No	No	No	No	No	0	0	47	44	No	0	0
1507	NCA03	12 FARROW LANE TEMPE 2044	F 1	SW	RES	55	50	50	47	50	47	50	48	50	47	42	39	No	No	No	No	No	No	No	No	No	No	No	No	No	0	0	50	47	No	0	0
1507	NCA03	12 FARROW LANE TEMPE 2044	GF	SW	RES	55	50	48	45	47	45	48	45	48	45	38	35	No	No	No	No	No	No	No	No	No	No	No	No	No	0	0	48	45	No	0	0
1507	NCA03	12 FARROW LANE TEMPE 2044	F 1	SW	RES	55	50	50	47	50	47	50	48	50	47	42	39	No	No	No	No	No	No	No	No	No	No	No	No	No	0	0	50	47	No	0	0
1507	NCA03	12 FARROW LANE TEMPE 2044	GF	NE	RES	55	50	50	47	50	48	50	48	51	48	44	41	No	No	No	No	No	No	No	No	No	No	No	No	No	0	0	51	48	No	0	0
1507	NCA03	12 FARROW LANE TEMPE 2044	F 1	NE	RES	55	50	52	49	52	50	52	50	53	50	46	43	No	No	No	No	No	No	No	No	No	No	No	No	No	0	0	52	50	No	0	0
1507	NCA03	12 FARROW LANE TEMPE 2044	GF	NW	RES	55	50	47	44	47	44	47	44	47	44	37	35	No	No	No	No	No	No	No	No	No	No	No	No	No	0	0	47	44	No	0	0
1507	NCA03	12 FARROW LANE TEMPE 2044	F 1	NW	RES	55	50	50	47	50	47	50	47	50	47	41	39	No	No	No	No	No	No	No	No	No	No	No	No	No	0	0	50	47	No	0	0
1507	NCA03	12 FARROW LANE TEMPE 2044	GF	NE	RES	55	50	49	46	49	46	49	47	49	46	41	38	No	No	No	No	No	No	No	No	No	No	No	No	No	0	0	49	46	No	0	0
1507	NCA03	12 FARROW LANE TEMPE 2044	F 1	NE	RES	55	50	51	48	51	48	51	49	51	49	44	41	No	No	No	No	No	No	No	No	No	No	No	No	No	0	0	51	49	No	0	0
1507	NCA03	12 FARROW LANE TEMPE 2044	GF	SE	RES	55	50	49	46	49	47	49	47	50	47	42	39	No	No	No	No	No	No	No	No	No	No	No	No	No	0	0	50	47	No	0	0
1507	NCA03	12 FARROW LANE TEMPE 2044	F 1	SE	RES	55	50	51	49	52	49	52	49	52	49	45	42	No	No	No	No	No	No	No	No	No	No	No	No	No	0	0	52	49	No	0	0
1507	NCA03	12 FARROW LANE TEMPE 2044	GF	NE	RES	55	50	50	47	50	47	50	47	50	47	44	41	No	No	No	No	No	No	No	No	No	No	No	No	No	0	0	50	47	No	0	0
1507	NCA03	12 FARROW LANE TEMPE 2044	F 1	NE	RES	55	50	52	49	52	49	52	49	52	49	46	43	No	No	No	No	No	No	No	No	No	No	No	No	No	0	0	52	49	No	0	0
1508	NCA03	4 UNION STREET TEMPE 2044	GF	SE	RES	55	50	48	45	48	45	48	45	48	45	38	35	No	No	No	No	No	No	No	No	No	No	No	No	No	0	0	48	45	No	0	0
1508	NCA03	4 UNION STREET TEMPE 2044	GF	NE	RES	55	50	58	55	58	55	58	56	58	55	43	41	Yes	Yes	No	No	Yes	Yes	No	No	No	No	No	No	No	0	0	58	55	No	0	0
1508	NCA03	4 UNION STREET TEMPE 2044	GF	NW	RES	55	50	49	46	49	46	49	46	49	46	40	37	No	No	No	No	No	No	No	No	No	No	No	No	No	0	0	49	46	No	0	0
1508	NCA03	4 UNION STREET TEMPE 2044	GF	SW	RES	55	50	51	48	51	48	51	49	51	49	43	40	No	No	No	No	No	No	No	No	No	No	No	No	No	0	0	51	49	No	0	0
1510	NCA03	24 STANLEY STREET TEMPE 2044	GF	SE	RES	55	50	46	43	46	43	46	44	46	44	40	37	No	No	No	No	No	No	No	No	No	No	No	No	No	0	0	46	44	No	0	0
1510	NCA03	24 STANLEY STREET TEMPE 2044	GF	NE	RES	55	50	48	45	49	46	48	46	49	46	44	41	No	No	No	No	No	No	No	No	No	No	No	No	No	0	0	49	46	No	0	0
1512	NCA03	2 UNION STREET TEMPE 2044	GF	SW	RES	55	50	51	48	51	48	51	48	51	48	41	38	No	No	No	No	No	No	No	No	No	No	No	No	No	0	0	51	48	No	0	0
1512	NCA03	2 UNION STREET TEMPE 2044	F 1	SW	RES	55	50	54	51	53	51	54	51	54	51	45	42	No	Yes	No	No	No	Yes	No	No	No	No	No	No	No	0	0	54	51	No	0	0
1512	NCA03	2 UNION STREET TEMPE 2044	GF	SE	RES	55	50	50	47	49	47	50	47	50	47	39	37	No	No	No	No	No	No	No	No	No	No	No	No	No	0	0	50	47	No	0	0
1512	NCA03	2 UNION STREET TEMPE 2044	F 1	SE	RES	55	50	53	50	53	50	53	51	53	50	44	41	No	No	No	No	No	No	No	No	No	No	No	No	No	0	0	53	50	No	0	0
1512	NCA03	2 UNION STREET TEMPE 2044	GF	NE	RES	55	50	58	55	58	55	58	56	58	55	42	40	Yes	Yes	No	No	Yes	Yes	No	No	No	No	No	No	No	0	0	58	55	No	0	0
1512	NCA03	2 UNION STREET TEMPE 2044	F 1	NE	RES	55	50	60	57	59	57	60	57	60	57	45	42	Yes	Yes	No	No	Yes	Yes	No	No	No	No	No	No	No	0	0	60	57	No	0	0
1512	NCA03	2 UNION STREET TEMPE 2044	GF	NW	RES	55	50	48	46	48	45	49	46	48	46	39	36	No	No	No	No	No	No	No	No	No	No	No	No	No	0	0	48	46	No	0	0
1512	NCA03	2 UNION STREET TEMPE 2044	F 1	NW	RES	55	50	53	50	53	50	53	51	53	50	45	42	No	No	No	No	No	No	No	No	No	No	No	No	No	0	0	53	50	No	0	0
1513	NCA03	13 STANLEY STREET TEMPE 2044	GF	SE	RES	55	50	46	44	46	44	46	44	47	44	39	36	No	No	No	No	No	No	No	No	No	No	No	No	No	0	0	47	44	No	0	0
1513	NCA03	13 STANLEY STREET TEMPE 2044	F 1	SE	RES	55	50	50	47	50	48	50	48	51	48	44	41	No	No	No	No	No	No	No	No	No	No	No	No	No	0	0	50	48	No	0	0
1513	NCA03	13 STANLEY STREET TEMPE 2044	GF	NE	RES	55	50	49	46	49	46	49	46	49	47	44	41	No	No	No	No	No	No	No	No	No	No	No	No	No	0	0	49	47	No	0	0
1513	NCA03	13 STANLEY STREET TEMPE 2044	F 1	NE	RES	55	50	51	48	51	49	51	48	52	49	46	43	No	No	No	No	No	No	No	No	No	No	No	No	No	0	0	51	49	No	0	0
1513	NCA03	13 STANLEY STREET TEMPE 2044	GF	NW	RES	55	50	45	42	45	42	45	43	45	43	38	35	No	No	No	No	No	No	No	No	No	No	No	No	No	0	0	45	43	No	0	0
1513	NCA03	13 STANLEY STREET TEMPE 2044	F 1	NW	RES	55	50	49	46	49	47	49	47	50	47	43	40	No	No	No	No	No	No	No	No	No	No	No	No	No	0	0	50	47	No	0	0
1513	NCA03	13 STANLEY STREET TEMPE 2044	GF	SW	RES	55	50	48	45	48	46	49	46	49	46	42	39	No	No	No	No	No	No	No	No	No	No	No	No	No	0	0	49	46	No	0	0
1513	NCA03	13 STANLEY STREET TEMPE 2044	F 1	SW	RES	55	50	51	48	51	48	51	48	51	49	46	43	No	No	No	No	No	No	No	No	No	No	No	No	No	0	0	51	48	No	0	0
1515	NCA03	10 FARROW LANE TEMPE 2044	GF	NW	RES	55	50	47	44	47	44	47	45	47	44	37	34	No	No	No	No	No	No	No	No	No	No	No	No	No	0	0	47	44	No	0	0
1515	NCA03	10 FARROW LANE TEMPE 2044	F 1	NW	RES	55	50	50	47	50	47	50	47	50	47	41	38	No	No	No	No	No	No	No	No	No	No	No	No	No	0	0	50	47	No	0	0
1515	NCA03	10 FARROW LANE TEMPE 2044	GF	SW	RES	55	50	49	46	49	46	49	47	49	46	42	39	No	No	No	No	No	No	No	No	No	No	No	No	No	0	0	49	46	No	0	0
1515	NCA03	10 FARROW LANE TEMPE 2044	F 1	SW	RES	55	50	51	48	51	48	51	48	51	49	45	42	No	No	No	No	No	No	No	No	No	No	No	No	No	0	0	51	49	No	0	0
1515	NCA03	10 FARROW LANE TEMPE 2044	GF	SW	RES	55	50	47	45	47	44	48	45	47	45	38	35	No	No	No	No	No	No	No	No	No	No	No	No	No	0	0	47	45	No	0	0
1515	NCA03	10 FARROW LANE TEMPE 2044	F 1	SW	RES	55	50	50	47	50	47	50	47	50	47	41	39	No	No	No	No	No	No	No	No	No	No	No	No	No	0	0	50	47	No	0	0

Receiver ID	NCA	Residential Receiver Address	Floor	Facade Direction	Receiver Type	Criteria		NBLD Year of Opening		BLD Year of Opening		NBLD Design Year		BLD Design Year		Project Only Design Year		NCG Criteria Exceeded? (YoO)		Does it increase above 2 dB over existing?		NCG Criteria Exceeded? (DY)		Does it increase above 2 dB over existing?		Cumulative Limit Exceeded?		Is it Acute?		Consider for Treatment?	Exceedance	Treatment Package	Final Mitigation Scenario		Consider for Treatment? (After Mitigation)	Exceedance	Treatment Package
						Day	Night	Day	Night	Day	Night	Day	Night	Day	Night	Day	Night	Day	Night	Day	Night	Day	Night	Day	Night	Day	Night	Day	Night	Day	Night				Day	Night			
1515	NCA03	10 FARROW LANE TEMPE 2044	GF	SW	RES	55	50	49	47	49	47	50	47	50	47	42	39	No	No	No	No	No	No	No	No	No	No	No	No	No	0	0	50	47	No	0	0
1515	NCA03	10 FARROW LANE TEMPE 2044	F 1	SW	RES	55	50	51	49	52	49	52	49	52	49	45	43	No	No	No	No	No	No	No	No	No	No	No	No	No	0	0	52	49	No	0	0
1515	NCA03	10 FARROW LANE TEMPE 2044	GF	SW	RES	55	50	48	46	48	45	49	46	48	46	39	36	No	No	No	No	No	No	No	No	No	No	No	No	No	0	0	48	46	No	0	0
1515	NCA03	10 FARROW LANE TEMPE 2044	F 1	SW	RES	55	50	51	48	51	48	51	48	51	48	43	40	No	No	No	No	No	No	No	No	No	No	No	No	No	0	0	51	48	No	0	0
1515	NCA03	10 FARROW LANE TEMPE 2044	GF	NE	RES	55	50	50	48	51	48	51	48	51	48	43	41	No	No	No	No	No	No	No	No	No	No	No	No	No	0	0	51	48	No	0	0
1515	NCA03	10 FARROW LANE TEMPE 2044	F 1	NE	RES	55	50	53	50	53	50	53	50	53	50	46	43	No	No	No	No	No	No	No	No	No	No	No	No	No	0	0	53	50	No	0	0
1515	NCA03	10 FARROW LANE TEMPE 2044	GF	NW	RES	55	50	48	45	47	44	48	45	47	45	37	35	No	No	No	No	No	No	No	No	No	No	No	No	No	0	0	47	45	No	0	0
1515	NCA03	10 FARROW LANE TEMPE 2044	F 1	NW	RES	55	50	50	48	50	48	51	48	50	48	41	39	No	No	No	No	No	No	No	No	No	No	No	No	No	0	0	50	48	No	0	0
1515	NCA03	10 FARROW LANE TEMPE 2044	GF	NE	RES	55	50	49	46	49	46	49	47	49	47	41	38	No	No	No	No	No	No	No	No	No	No	No	No	No	0	0	49	47	No	0	0
1515	NCA03	10 FARROW LANE TEMPE 2044	F 1	NE	RES	55	50	52	49	52	49	52	49	52	49	44	41	No	No	No	No	No	No	No	No	No	No	No	No	No	0	0	52	49	No	0	0
1515	NCA03	10 FARROW LANE TEMPE 2044	GF	SE	RES	55	50	50	47	50	47	50	47	50	47	42	39	No	No	No	No	No	No	No	No	No	No	No	No	No	0	0	50	47	No	0	0
1515	NCA03	10 FARROW LANE TEMPE 2044	F 1	SE	RES	55	50	52	49	52	49	52	49	52	49	45	42	No	No	No	No	No	No	No	No	No	No	No	No	No	0	0	52	49	No	0	0
1515	NCA03	10 FARROW LANE TEMPE 2044	GF	NE	RES	55	50	50	47	50	47	50	48	50	48	43	40	No	No	No	No	No	No	No	No	No	No	No	No	No	0	0	50	48	No	0	0
1515	NCA03	10 FARROW LANE TEMPE 2044	F 1	NE	RES	55	50	52	49	52	49	52	50	52	50	46	43	No	No	No	No	No	No	No	No	No	No	No	No	No	0	0	52	50	No	0	0
1517	NCA03	22 STANLEY STREET TEMPE 2044	GF	NW	RES	55	50	46	43	46	43	46	44	46	44	40	37	No	No	No	No	No	No	No	No	No	No	No	No	No	0	0	46	44	No	0	0
1517	NCA03	22 STANLEY STREET TEMPE 2044	GF	SW	RES	55	50	48	45	48	45	48	45	48	46	43	40	No	No	No	No	No	No	No	No	No	No	No	No	No	0	0	48	46	No	0	0
1517	NCA03	22 STANLEY STREET TEMPE 2044	GF	SE	RES	55	50	45	42	45	42	45	42	45	42	38	35	No	No	No	No	No	No	No	No	No	No	No	No	No	0	0	45	42	No	0	0
1517	NCA03	22 STANLEY STREET TEMPE 2044	GF	NE	RES	55	50	49	46	49	47	49	47	50	47	44	41	No	No	No	No	No	No	No	No	No	No	No	No	No	0	0	50	47	No	0	0
1519	NCA03	11 STANLEY STREET TEMPE 2044	GF	NE	RES	55	50	49	46	49	46	49	47	49	47	43	40	No	No	No	No	No	No	No	No	No	No	No	No	No	0	0	49	47	No	0	0
1519	NCA03	11 STANLEY STREET TEMPE 2044	F 1	NE	RES	55	50	51	49	52	49	52	49	52	49	46	43	No	No	No	No	No	No	No	No	No	No	No	No	No	0	0	52	49	No	0	0
1519	NCA03	11 STANLEY STREET TEMPE 2044	GF	NW	RES	55	50	45	43	45	43	46	43	46	43	38	35	No	No	No	No	No	No	No	No	No	No	No	No	No	0	0	46	43	No	0	0
1519	NCA03	11 STANLEY STREET TEMPE 2044	F 1	NW	RES	55	50	50	47	50	47	50	47	50	47	43	40	No	No	No	No	No	No	No	No	No	No	No	No	No	0	0	50	47	No	0	0
1519	NCA03	11 STANLEY STREET TEMPE 2044	GF	SW	RES	55	50	49	46	49	46	49	46	49	46	42	40	No	No	No	No	No	No	No	No	No	No	No	No	No	0	0	49	46	No	0	0
1519	NCA03	11 STANLEY STREET TEMPE 2044	F 1	SW	RES	55	50	51	48	51	49	51	49	52	49	46	43	No	No	No	No	No	No	No	No	No	No	No	No	No	0	0	51	49	No	0	0
1519	NCA03	11 STANLEY STREET TEMPE 2044	GF	SE	RES	55	50	48	45	48	45	48	45	48	45	40	37	No	No	No	No	No	No	No	No	No	No	No	No	No	0	0	48	45	No	0	0
1519	NCA03	11 STANLEY STREET TEMPE 2044	F 1	SE	RES	55	50	51	49	52	49	52	49	52	49	45	42	No	No	No	No	No	No	No	No	No	No	No	No	No	0	0	52	49	No	0	0
1521	NCA03	20 STANLEY STREET TEMPE 2044	GF	NW	RES	55	50	45	42	45	42	45	42	45	42	38	35	No	No	No	No	No	No	No	No	No	No	No	No	No	0	0	45	42	No	0	0
1521	NCA03	20 STANLEY STREET TEMPE 2044	GF	SW	RES	55	50	47	44	47	45	47	45	48	45	42	39	No	No	No	No	No	No	No	No	No	No	No	No	No	0	0	48	45	No	0	0
1521	NCA03	20 STANLEY STREET TEMPE 2044	GF	SE	RES	55	50	45	42	45	42	45	43	45	43	38	35	No	No	No	No	No	No	No	No	No	No	No	No	No	0	0	45	43	No	0	0
1521	NCA03	20 STANLEY STREET TEMPE 2044	GF	NE	RES	55	50	49	46	49	47	49	47	50	47	44	41	No	No	No	No	No	No	No	No	No	No	No	No	No	0	0	50	47	No	0	0
1522	NCA03	4 FARROW LANE TEMPE 2044	GF	NW	RES	55	50	47	45	47	44	48	45	47	45	37	34	No	No	No	No	No	No	No	No	No	No	No	No	No	0	0	47	45	No	0	0
1522	NCA03	4 FARROW LANE TEMPE 2044	F 1	NW	RES	55	50	50	48	50	47	51	48	50	48	42	39	No	No	No	No	No	No	No	No	No	No	No	No	No	0	0	50	48	No	0	0
1522	NCA03	4 FARROW LANE TEMPE 2044	GF	SW	RES	55	50	49	46	49	46	49	47	49	47	41	38	No	No	No	No	No	No	No	No	No	No	No	No	No	0	0	49	47	No	0	0
1522	NCA03	4 FARROW LANE TEMPE 2044	F 1	SW	RES	55	50	52	49	52	49	52	49	52	49	44	42	No	No	No	No	No	No	No	No	No	No	No	No	No	0	0	52	49	No	0	0
1522	NCA03	4 FARROW LANE TEMPE 2044	GF	SW	RES	55	50	49	47	49	46	50	47	49	47	40	37	No	No	No	No	No	No	No	No	No	No	No	No	No	0	0	49	47	No	0	0
1522	NCA03	4 FARROW LANE TEMPE 2044	F 1	SW	RES	55	50	52	49	52	49	52	50	52	49	44	42	No	No	No	No	No	No	No	No	No	No	No	No	No	0	0	52	49	No	0	0
1522	NCA03	4 FARROW LANE TEMPE 2044	GF	NE	RES	55	50	49	46	49	46	49	47	49	47	40	37	No	No	No	No	No	No	No	No	No	No	No	No	No	0	0	49	47	No	0	0
1522	NCA03	4 FARROW LANE TEMPE 2044	F 1	NE	RES	55	50	52	49	52	49	52	50	52	50	44	41	No	No	No	No	No	No	No	No	No	No	No	No	No	0	0	52	50	No	0	0
1522	NCA03	4 FARROW LANE TEMPE 2044	GF	NE	RES	55	50	50	47	50	47	50	47	50	47	42	39	No	No	No	No	No	No	No	No	No	No	No	No	No	0	0	50	47	No	0	0
1522	NCA03	4 FARROW LANE TEMPE 2044	F 1	NE	RES	55	50	52	50	52	50	53	50	53	50	45	42	No	No	No	No	No	No	No	No	No	No	No	No	No	0	0	53	50	No	0	0
1522	NCA03	4 FARROW LANE TEMPE 2044	GF	NE	RES	55	50	50	47	50	48	50	48	51	48	43	40	No	No	No	No	No	No	No	No	No	No	No	No	No	0	0	50	48	No	0	0
1522	NCA03	4 FARROW LANE TEMPE 2044	F 1	NE	RES	55	50	53	50	53	50	53	50	53	50	46	43	No	No	No	No	No	No	No	No	No	No	No	No	No	0	0	53	50	No	0	0
1524	NCA03	18 STANLEY STREET TEMPE 2044	GF	NW	RES	55	50	45	42	45	42	45	43	45	43	38	35	No	No	No	No	No	No	No	No	No	No	No	No	No	0	0	45	43	No	0	0
1524	NCA03	18 STANLEY STREET TEMPE 2044	GF	SW	RES	55	50	47	44	47	44	47	44	47	44	40	37	No	No	No	No	No	No	No	No	No	No	No	No	No	0	0	47	44	No	0	0
1524	NCA03	18 STANLEY STREET TEMPE 2044	GF	SW	RES	55	50	46	43	46	43	46	43	46	43	38	35	No	No	No	No	No	No	No	No	No	No	No	No	No	0	0	46	43	No	0	0
1524	NCA03	18 STANLEY STREET TEMPE 2044	GF	SW	RES	55	50	48	45	48	45	48	45	48	46	42	40	No	No	No	No	No	No	No	No	No	No	No	No	No	0	0	48	46	No	0	0
1524	NCA03	18 STANLEY STREET TEMPE 2044	GF	SE	RES	55	50	46	43	46	43	46	43	46	43	39	36	No	No	No	No	No	No	No	No	No	No	No	No	No	0	0	46	43	No	0	0
1524	NCA03	18 STANLEY STREET TEMPE 2044	GF	NE	RES	55	50	49	47	50	47	50	47	50	47	44	42	No	No	No	No	No	No	No	No	No	No	No	No	No	0	0	50	47	No	0	0
1525	NCA03	9 STANLEY STREET TEMPE 2044	GF	NW	RES	55	50	46	43	46	43	46	44	46	44	38	35	No	No	No	No	No	No	No	No	No	No	No	No	No	0	0	46	44	No	0	0
1525	NCA03	9 STANLEY STREET TEMPE 2044	F 1	NW	RES	55	50	51	48	51	48	51	48	51	48	44	41	No	No	No	No	No	No	No	No	No	No	No	No	No	0	0	51	48	No	0	0
1525	NCA03	9 STANLEY STREET TEMPE 2044	GF	SW	RES	55	50	49	47	49	47	50	47	50	47	43	40	No	No	No	No	No	No	No	No	No	No	No	No	No	0	0	50	47	No	0	0
1525	NCA03	9 STANLEY STREET TEMPE 2044	F 1	SW	RES	55	50	52	49	52	49	52	49	52	50	46	43	No	No	No	No	No	No	No	No	No	No	No	No	No	0	0	52	49	No	0	0
1525	NCA03	9 STANLEY STREET TEMPE 2044	GF	SE	RES	55	50	49	46	48	46	49	46	49	46	40	37	No	No	No	No	No	No	No	No	No	No	No	No	No	0	0	49	46	No	0	0
1525	NCA03	9 STANLEY STREET TEMPE 2044	F 1	SE	RES	55	50	52	50	53	50	53	50	53	50	46	43	No	No	No	No	No	No	No	No	No	No	No	No	No	0	0	53	50	No	0	0
1525	NCA03	9 STANLEY STREET TEMPE 2044	GF	NE	RES	55	50	50	47	50	47	50	48	50	48	44	41	No	No	No	No	No	No	No	No	No	No	No	No	No	0	0	50	48	No	0	0
1525	NCA03	9 STANLEY STREET TEMPE 2044	F 1	NE	RES	55	50	52	49	52	50	52	50	53	50	47	44	No	No	No	No	No	No	No	No	No	No	No	No	No	0	0	52	50	No	0	0
1527	NCA03	2 FARROW LANE TEMPE 2044	GF	NE	RES	55	50	51	48	51	48	51	49	51	49	44	41	No	No	No	No	No	No	No	No	No	No	No	No	No	0	0	51	49	No	0	0
1527	NCA03	2 FARROW LANE TEMPE 2044	F 1	NE	RES	55	50	54	51	54	51	54	51	54	51	47	44	No	Yes	No	No	No	Yes	No	No	No	No	No	No	No	0	0	54	51	No	0	0
1527	NCA03	2 FARROW LANE TEMPE 2044	GF	NW	RES	55	50	49	46	49	46	49	46	49	46	39	36	No	No	No	No	No	No	No	No	No	No	No	No	No	0	0	49	46	No	0	0
1527	NCA03	2 FARROW LANE TEMPE 2044	F 1	NW	RES	55	50	52	49	52	49	52	50	52	49	42	40	No	No	No	No	No	No	No	No	No	No	No	No	No	0	0	52	49	No	0	0
1527	NCA03	2 FARROW LANE TEMPE 2044	GF	NW	RES	55	50	48	45	47	45	48	45	47	45	38	35	No	No	No	No	No	No	No	No	No	No	No	No	No	0	0	47	45	No	0	0
1527	NCA03	2 FARROW LANE TEMPE 2044	F 1	NW	RES	55	50	51	48	51	48	51	49	51	48	42	39	No	No	No	No	No	No	No	No	No	No	No	No	No	0	0	51	48	No	0	0
1527	NCA03	2 FARROW LANE TEMPE 2044	GF	SW	RES	55	50	51	49	51	49	52	49	51	49	43	41	No	No	No	No	No	No	No	No	No	No	No	No	No	0	0	51	49	No	0	0
1527	NCA03	2 FARROW LANE TEMPE 2044	F 1	SW	RES	55	50	54	51	54	51	54	51	54	51	47	44	No	Yes	No	No	No	Yes	No	No	No	No	No	No	No	0	0	54	51	No	0	0
1527	NCA03	2 FARROW LANE TEMPE 2044	GF	SE	RES	55	50	53	50	53	50	53	51	53	50	45	42	No	No	No	No	No	No	No	No	No	No	No	No	No	0	0	53	50	No	0	0
1527	NCA03	2 FARROW LANE TEMPE 2044	F 1	SE	RES	55	50	55	52	55	52	55	53	55	53	48	45	No	Yes	No	No	No	Yes	No	No	No	No	No	No	No	0	0	55	53	No	0	0
1529	NCA03	16 STANLEY STREET TEMPE 2044	GF	NW	RES	55	50	45	43	45	43	46	43	46	43	38	35	No	No	No	No	No	No	No	No	No	No	No	No	No	0	0	46	43	No	0	0
1529	NCA03	16 STANLEY STREET TEMPE 2044	GF	SW	RES	55	50	48	45	48	45	48	45	48	46	42	39	No	No	No	No	No	No	No	No	No	No	No	No	No	0	0	48	46	No	0	0
1529	NCA03	16 STANLEY STREET TEMPE 2044	GF	SE	RES	55	50	46	43	46	43	46	43	46	43	38	35	No	No	No	No	No	No	No	No	No	No	No	No	No	0	0	46	43	No	0	0
1529	NCA03	16 STANLEY STREET TEMPE 2044	GF	NE	RES	55	50	50	47	50	47	50	47	50	48	45	42	No	No	No	No	No	No	No	No	No	No	No	No	No	0	0	50	48	No	0	0
1530	NCA03	5 STANLEY STREET TEMPE 2044	GF	NE	RES	55	50	51	48	51	48	51	48	51	49	45	42	No	No	No	No	No	No	No	No	No	No	No	No	No	0	0	51	49	No	0	0
1530	NCA03	5 STANLEY STREET TEMPE 2044	GF	NW	RES	55	50	48	45	47	45	48	45	48	45	39	36	No	No	No	No	No	No	No	No	No	No	No	No	No	0	0	48	45	No	0	0
1530	NCA03	5 STANLEY STREET TEMPE 2044	GF	SW	RES	55	50	50	47	50	47	50	48	50	48	43	40	No	No	No	No	No	No	No	No	No	No	No	No	No	0	0	50	48	No	0	0
1530	NCA03	5 STANLEY STREET TEMPE 2044	GF	SE	RES	55	50	47	44	47	44	47	44	47	44	38	35	No	No	No	No	No	No	No	No	No	No	No	No	No	0	0	47	44	No	0	0
1532	NCA03	14 STANLEY STREET TEMPE 2044	GF	NW	RES	55	50	46	43	46	43	46	43	46	43	38	36	No	No	No	No	No	No	No	No	No	No	No	No	No	0	0	46	43	No	0	0
1532	NCA03	14 STANLEY STREET TEMPE 2044	GF	SW	RES	55	50	48	45	48	45	48	45	48	45	41	38	No	No	No	No	No	No	No	No	No	No	No	No	No	0	0	48	45	No	0	0
1532	NCA03	14 STANLEY STREET TEMPE 2044	GF	SE	RES	55	50	46	44	46	44	47	44	47	44	39	36	No	No	No	No	No	No	No	No	No	No	No	No	No	0	0	47	44	No	0	0
1532	NCA03	14 STANLEY STREET TEMPE 2044	GF	NE	RES	55	50	50	47	50	48	50	48	51	48	45	42	No	No	No	No	No	No	No	No	No	No	No	No	No	0	0	51	48	No	0	0
1533	NCA03	3 STANLEY STREET TEMPE 2044	GF	SW	RES	55	50	50	47	50	47	50	47	50	47	41	38	No	No	No	No	No	No	No	No	No	No	No	No	No	0	0	50	47	No	0	0
1533	NCA03	3 STANLEY STREET TEMPE 2044	GF	NE	RES	55	50	51	48	51	49	51	49	52	49	44	41	No	No	No	No	No	No	No	No	No	No	No	No	No	0	0	51	49	No	0	0
1533	NCA03	3 STANLEY STREET TEMPE 2044	GF	NW	RES	55	50	48	45	48	45	48	45	48	45	39	36	No	No	No	No	No	No	No	No	No	No	No	No	No	0	0	48	45	No	0	0

Receiver ID	NCA	Residential Receiver Address	Floor	Facade Direction	Receiver Type	Criteria		NBLD Year of Opening		BLD Year of Opening		NBLD Design Year		BLD Design Year		Project Only Design Year		NCG Criteria Exceeded? (YoO)		Does it increase above 2 dB over existing?		NCG Criteria Exceeded? (DY)		Does it increase above 2 dB over existing?		Cumulative Limit Exceeded?		Is it Acute?		Consider for Treatment?	Exceedance	Treatment Package	Final Mitigation Scenario		Consider for Treatment? (After Mitigation)	Exceedance	Treatment Package
						Day	Night	Day	Night	Day	Night	Day	Night	Day	Night	Day	Night	Day	Night	Day	Night	Day	Night	Day	Night	Day	Night	Day	Night	Day	Night				Day	Night			
1534	NCA03	12 STANLEY STREET TEMPE 2044	GF	NW	RES	55	50	47	44	47	44	47	44	47	44	39	36	No	No	No	No	No	No	No	No	No	No	No	No	No	0	0	47	44	No	0	0
1534	NCA03	12 STANLEY STREET TEMPE 2044	GF	SW	RES	55	50	49	46	49	46	49	46	49	46	43	40	No	No	No	No	No	No	No	No	No	No	No	No	No	0	0	49	46	No	0	0
1534	NCA03	12 STANLEY STREET TEMPE 2044	GF	SE	RES	55	50	47	44	47	44	47	44	47	44	38	36	No	No	No	No	No	No	No	No	No	No	No	No	No	0	0	47	44	No	0	0
1534	NCA03	12 STANLEY STREET TEMPE 2044	GF	SE	RES	55	50	50	47	50	47	50	48	50	48	44	41	No	No	No	No	No	No	No	No	No	No	No	No	No	0	0	50	48	No	0	0
1534	NCA03	12 STANLEY STREET TEMPE 2044	GF	SE	RES	55	50	50	47	50	47	50	48	50	48	44	41	No	No	No	No	No	No	No	No	No	No	No	No	No	0	0	50	48	No	0	0
1534	NCA03	12 STANLEY STREET TEMPE 2044	GF	NE	RES	55	50	51	48	51	48	51	48	51	48	45	42	No	No	No	No	No	No	No	No	No	No	No	No	No	0	0	51	48	No	0	0
1534	NCA03	12 STANLEY STREET TEMPE 2044	GF	NW	RES	55	50	48	45	48	45	48	45	48	45	40	37	No	No	No	No	No	No	No	No	No	No	No	No	No	0	0	48	45	No	0	0
1535	NCA03	1 STANLEY STREET TEMPE 2044	GF	NE	RES	55	50	52	49	52	49	52	50	52	49	44	42	No	No	No	No	No	No	No	No	No	No	No	No	No	0	0	52	49	No	0	0
1535	NCA03	1 STANLEY STREET TEMPE 2044	GF	SW	RES	55	50	50	48	50	48	51	48	51	48	42	39	No	No	No	No	No	No	No	No	No	No	No	No	No	0	0	51	48	No	0	0
1535	NCA03	1 STANLEY STREET TEMPE 2044	GF	SE	RES	55	50	51	48	51	48	51	49	51	48	42	39	No	No	No	No	No	No	No	No	No	No	No	No	No	0	0	51	48	No	0	0
1538	NCA03	10 STANLEY STREET TEMPE 2044	GF	NW	RES	55	50	47	44	47	44	47	44	47	44	39	36	No	No	No	No	No	No	No	No	No	No	No	No	No	0	0	47	44	No	0	0
1538	NCA03	10 STANLEY STREET TEMPE 2044	GF	NW	RES	55	50	47	44	47	44	47	44	47	44	39	36	No	No	No	No	No	No	No	No	No	No	No	No	No	0	0	47	44	No	0	0
1538	NCA03	10 STANLEY STREET TEMPE 2044	GF	SW	RES	55	50	48	45	48	45	48	46	48	46	40	38	No	No	No	No	No	No	No	No	No	No	No	No	No	0	0	48	46	No	0	0
1538	NCA03	10 STANLEY STREET TEMPE 2044	GF	SE	RES	55	50	46	43	45	43	46	43	46	43	37	34	No	No	No	No	No	No	No	No	No	No	No	No	No	0	0	46	43	No	0	0
1538	NCA03	10 STANLEY STREET TEMPE 2044	GF	NE	RES	55	50	51	48	51	48	51	48	51	48	45	42	No	No	No	No	No	No	No	No	No	No	No	No	No	0	0	51	48	No	0	0
1541	NCA03	8 STANLEY STREET TEMPE 2044	GF	NW	RES	55	50	48	45	48	45	48	46	48	46	39	36	No	No	No	No	No	No	No	No	No	No	No	No	No	0	0	48	46	No	0	0
1541	NCA03	8 STANLEY STREET TEMPE 2044	GF	NW	RES	55	50	47	44	47	44	47	45	47	44	38	35	No	No	No	No	No	No	No	No	No	No	No	No	No	0	0	47	44	No	0	0
1541	NCA03	8 STANLEY STREET TEMPE 2044	GF	NW	RES	55	50	47	44	47	44	47	44	47	44	39	36	No	No	No	No	No	No	No	No	No	No	No	No	No	0	0	47	44	No	0	0
1541	NCA03	8 STANLEY STREET TEMPE 2044	GF	SW	RES	55	50	49	46	48	46	49	46	49	46	40	38	No	No	No	No	No	No	No	No	No	No	No	No	No	0	0	49	46	No	0	0
1541	NCA03	8 STANLEY STREET TEMPE 2044	GF	SW	RES	55	50	48	45	47	45	48	45	48	45	38	36	No	No	No	No	No	No	No	No	No	No	No	No	No	0	0	48	45	No	0	0
1541	NCA03	8 STANLEY STREET TEMPE 2044	GF	SW	RES	55	50	50	47	50	47	50	47	50	48	44	41	No	No	No	No	No	No	No	No	No	No	No	No	No	0	0	50	47	No	0	0
1541	NCA03	8 STANLEY STREET TEMPE 2044	GF	SE	RES	55	50	50	47	50	48	50	48	50	48	44	41	No	No	No	No	No	No	No	No	No	No	No	No	No	0	0	50	48	No	0	0
1541	NCA03	8 STANLEY STREET TEMPE 2044	GF	NE	RES	55	50	51	48	51	48	51	48	51	49	45	42	No	No	No	No	No	No	No	No	No	No	No	No	No	0	0	51	49	No	0	0
1544	NCA03	6 STANLEY STREET TEMPE 2044	GF	NE	RES	55	50	51	48	51	48	51	48	51	48	45	42	No	No	No	No	No	No	No	No	No	No	No	No	No	0	0	51	48	No	0	0
1544	NCA03	6 STANLEY STREET TEMPE 2044	GF	NW	RES	55	50	47	44	47	44	47	45	47	44	38	36	No	No	No	No	No	No	No	No	No	No	No	No	No	0	0	47	44	No	0	0
1544	NCA03	6 STANLEY STREET TEMPE 2044	GF	NW	RES	55	50	47	44	47	44	47	45	47	45	39	36	No	No	No	No	No	No	No	No	No	No	No	No	No	0	0	47	45	No	0	0
1544	NCA03	6 STANLEY STREET TEMPE 2044	GF	SW	RES	55	50	50	48	51	48	51	48	51	48	44	41	No	No	No	No	No	No	No	No	No	No	No	No	No	0	0	51	48	No	0	0
1544	NCA03	6 STANLEY STREET TEMPE 2044	GF	SE	RES	55	50	50	48	50	48	51	48	51	48	41	38	No	No	No	No	No	No	No	No	No	No	No	No	No	0	0	51	48	No	0	0
1547	NCA03	48 SMITH STREET TEMPE 2044	GF	SW	RES	55	50	60	57	60	57	60	57	60	57	45	42	Yes	Yes	No	No	Yes	Yes	No	No	No	No	No	No	No	0	0	60	57	No	0	0
1547	NCA03	48 SMITH STREET TEMPE 2044	GF	NE	RES	55	50	66	63	66	63	66	64	66	63	48	46	Yes	Yes	No	No	Yes	Yes	No	No	No	No	No	No	No	0	0	66	63	No	0	0
1547	NCA03	48 SMITH STREET TEMPE 2044	GF	NW	RES	55	50	65	62	64	62	65	63	65	62	42	39	Yes	Yes	No	No	Yes	Yes	No	No	No	No	No	No	No	0	0	65	62	No	0	0
1547	NCA03	48 SMITH STREET TEMPE 2044	GF	NE	RES	55	50	64	61	64	61	64	62	64	61	44	41	Yes	Yes	No	No	Yes	Yes	No	No	No	No	No	No	No	0	0	64	61	No	0	0
1548	NCA03	4 STANLEY STREET TEMPE 2044	GF	NW	RES	55	50	48	45	47	45	48	45	48	45	39	36	No	No	No	No	No	No	No	No	No	No	No	No	No	0	0	48	45	No	0	0
1548	NCA03	4 STANLEY STREET TEMPE 2044	GF	SW	RES	55	50	51	48	51	49	51	49	51	49	44	41	No	No	No	No	No	No	No	No	No	No	No	No	No	0	0	51	49	No	0	0
1548	NCA03	4 STANLEY STREET TEMPE 2044	GF	SW	RES	55	50	51	48	51	48	51	49	51	49	43	40	No	No	No	No	No	No	No	No	No	No	No	No	No	0	0	51	48	No	0	0
1548	NCA03	4 STANLEY STREET TEMPE 2044	GF	SW	RES	55	50	51	49	52	49	52	49	52	49	44	41	No	No	No	No	No	No	No	No	No	No	No	No	No	0	0	52	49	No	0	0
1548	NCA03	4 STANLEY STREET TEMPE 2044	GF	SE	RES	55	50	49	46	49	46	49	47	49	46	40	37	No	No	No	No	No	No	No	No	No	No	No	No	No	0	0	49	46	No	0	0
1548	NCA03	4 STANLEY STREET TEMPE 2044	GF	NE	RES	55	50	52	49	52	49	52	49	52	49	45	42	No	No	No	No	No	No	No	No	No	No	No	No	No	0	0	52	49	No	0	0
1548	NCA03	4 STANLEY STREET TEMPE 2044	GF	SW	RES	55	50	51	49	52	49	52	49	52	49	44	41	No	No	No	No	No	No	No	No	No	No	No	No	No	0	0	52	49	No	0	0
1548	NCA03	4 STANLEY STREET TEMPE 2044	GF	SE	RES	55	50	49	46	49	46	49	47	49	46	40	37	No	No	No	No	No	No	No	No	No	No	No	No	No	0	0	49	46	No	0	0
1548	NCA03	4 STANLEY STREET TEMPE 2044	GF	NE	RES	55	50	52	49	52	49	52	49	52	49	45	42	No	No	No	No	No	No	No	No	No	No	No	No	No	0	0	52	49	No	0	0
1549	NCA03	46 SMITH STREET TEMPE 2044	GF	SE	RES	55	50	52	49	52	49	52	50	52	49	42	40	No	No	No	No	No	No	No	No	No	No	No	No	No	0	0	52	49	No	0	0
1549	NCA03	46 SMITH STREET TEMPE 2044	GF	NE	RES	55	50	64	61	64	61	64	62	64	61	48	46	Yes	Yes	No	No	Yes	Yes	No	No	No	No	No	No	No	0	0	64	61	No	0	0
1549	NCA03	46 SMITH STREET TEMPE 2044	GF	SW	RES	55	50	60	57	60	57	60	58	60	58	50	48	Yes	Yes	No	No	Yes	Yes	No	No	No	No	No	No	No	0	0	60	57	No	0	0
1550	NCA03	2 STANLEY STREET TEMPE 2044	GF	NW	RES	55	50	49	46	48	46	49	46	49	46	39	36	No	No	No	No	No	No	No	No	No	No	No	No	No	0	0	49	46	No	0	0
1550	NCA03	2 STANLEY STREET TEMPE 2044	GF	SW	RES	55	50	51	49	51	49	52	49	51	49	44	41	No	No	No	No	No	No	No	No	No	No	No	No	No	0	0	51	49	No	0	0
1550	NCA03	2 STANLEY STREET TEMPE 2044	GF	SE	RES	55	50	53	50	53	50	53	51	53	51	44	41	No	No	No	No	No	Yes	No	No	No	No	No	No	No	0	0	53	51	No	0	0
1550	NCA03	2 STANLEY STREET TEMPE 2044	GF	NE	RES	55	50	52	50	52	50	53	50	52	50	44	41	No	No	No	No	No	No	No	No	No	No	No	No	No	0	0	52	50	No	0	0
1553	NCA03	44 SMITH STREET TEMPE 2044	GF	SE	RES	55	50	49	47	49	46	50	47	49	47	40	37	No	No	No	No	No	No	No	No	No	No	No	No	No	0	0	49	47	No	0	0
1553	NCA03	44 SMITH STREET TEMPE 2044	GF	NE	RES	55	50	61	59	61	58	62	59	61	58	47	44	Yes	Yes	No	No	Yes	Yes	No	No	No	No	No	No	No	0	0	61	58	No	0	0
1553	NCA03	44 SMITH STREET TEMPE 2044	GF	NW	RES	55	50	53	50	52	49	53	50	52	50	42	39	No	No	No	No	No	No	No	No	No	No	No	No	No	0	0	52	50	No	0	0
1553	NCA03	44 SMITH STREET TEMPE 2044	GF	SW	RES	55	50	54	51	55	52	54	51	55	52	50	47	No	Yes	No	No	No	Yes	No	No	No	No	No	No	No	0	0	54	51	No	0	0
1554	NCA03	42 SMITH STREET TEMPE 2044	GF	SW	RES	55	50	51	48	52	49	52	49	52	49	47	44	No	No	No	No	No	No	No	No	No	No	No	No	No	0	0	52	49	No	0	0
1554	NCA03	42 SMITH STREET TEMPE 2044	GF	SE	RES	55	50	50	47	50	48	50	47	51	48	46	43	No	No	No	No	No	No	No	No	No	No	No	No	No	0	0	51	48	No	0	0
1554	NCA03	42 SMITH STREET TEMPE 2044	GF	SW	RES	55	50	50	48	51	48	51	48	51	48	45	42	No	No	No	No	No	No	No	No	No	No	No	No	No	0	0	51	48	No	0	0
1554	NCA03	42 SMITH STREET TEMPE 2044	GF	NE	RES	55	50	59	57	59	56	60	57	59	57	49	46	Yes	Yes	No	No	Yes	Yes	No	No	No	No	No	No	No	0	0	59	56	No	0	0
1554	NCA03	42 SMITH STREET TEMPE 2044	GF	NE	RES	55	50	60	57	59	56	60	57	59	57	43	40	Yes	Yes	No	No	Yes	Yes	No	No	No	No	No	No	No	0	0	59	57	No	0	0
1554	NCA03	42 SMITH STREET TEMPE 2044	GF	NE	RES	55	50	60	57	60	57	60	58	60	57	45	42	Yes	Yes	No	No	Yes	Yes	No	No	No	No	No	No	No	0	0	60	57	No	0	0
1554	NCA03	42 SMITH STREET TEMPE 2044	GF	NW	RES	55	50	49	46	49	46	49	46	49	46	42	39	No	No	No	No	No	No	No	No	No	No	No	No	No	0	0	49	46	No	0	0
1559	NCA03	40 SMITH STREET TEMPE 2044	GF	SE	RES	55	50	50	47	51	48	51	48	51	48	45	42	No	No	No	No	No	No	No	No	No	No	No	No	No	0	0	51	48	No	0	0
1559	NCA03	40 SMITH STREET TEMPE 2044	GF	NE	RES	55	50	58	55	58	55	58	56	58	56	49	46	Yes	Yes	No	No	Yes	Yes	No	No	No	No	No	No	No	0	0	58	55	No	0	0
1559	NCA03	40 SMITH STREET TEMPE 2044	GF	NW	RES	55	50	50	48	51	48	51	48	51	48	43	40	No	No	No	No	No	No	No	No	No	No	No	No	No	0	0	51	48	No	0	0
1559	NCA03	40 SMITH STREET TEMPE 2044	GF	SW	RES	55	50	55	52	55	52	55	52	55	53	50	47	No	Yes	No	No	No	Yes	No	No	No	No	No	No	No	0	0	55	52	No	0	0
1562	NCA03	59 BARDEN STREET TEMPE 2044	GF	SE	RES	55	50	52	49	51	49	52	49	52	49	40	37	No	No	No	No	No	No	No	No	No	No	No	No	No	0	0	52	49	No	0	0
1562	NCA03	59 BARDEN STREET TEMPE 2044	GF	NE	RES	55	50	53	50	54	51	53	50	54	51	50	47	No	Yes	No	No	No	Yes	No	No	No	No	No	No	No	0	0	53	51	No	0	0
1562	NCA03	59 BARDEN STREET TEMPE 2044	GF	NW	RES	55	50	51	48	51	48	51	49	51	49	42	39	No	No	No	No	No	No	No	No	No	No	No	No	No	0	0	51	49	No	0	0
1562	NCA03	59 BARDEN STREET TEMPE 2044	GF	SW	RES	55	50	62	59	62	59	62	60	62	59	50	47	Yes	Yes	No	No	Yes	Yes	No	No	No	No	No	No	No	0	0	62	59	No	0	0
1563	NCA03	38 SMITH STREET TEMPE 2044	GF	SE	RES	55	50	49	46	49	46	49	46	49	46	40	37	No	No	No	No	No	No	No	No	No	No	No	No	No	0	0	49	46	No	0	0
1563	NCA03	38 SMITH STREET TEMPE 2044	GF	NE	RES	55	50	57	54	57	54	57	54	57	54	49	46	Yes	Yes	No	No	Yes	Yes	No	No	No	No	No	No	No	0	0	57	54	No	0	0
1563	NCA03	38 SMITH STREET TEMPE 2044	GF	NW	RES	55	50	50	48	51	48	51	48	51	48	44	41	No	No	No	No	No	No	No	No	No	No	No	No	No	0	0	51	48	No	0	0
1563	NCA03	38 SMITH STREET TEMPE 2044	GF	SW	RES	55	50	54	51	55	52	54	52	55	52	50	47	No	Yes	No	No	No	Yes	No	No	No	No	No	No	No	0	0	54	52	No	0	0
1565	NCA03	57 BARDEN STREET TEMPE 2044	GF	SE	RES	55	50	50	47	50	47	50	48	50	47	41	38	No	No	No	No	No	No	No	No	No	No	No	No	No	0	0	50	47	No	0	0
1565	NCA03	57 BARDEN STREET TEMPE 2044	GF	NE	RES	55	50	52	50	53	50	53	50	53	50	45	42	No	No	No	No	No	No	No	No	No	No	No	No	No	0	0	53	50	No	0	0
1565	NCA03	57 BARDEN STREET TEMPE 2044	GF	NW	RES	55	50	51	48	50	48	51	48	51	48	41	38	No	No	No	No	No	No	No	No	No	No	No	No	No	0	0	51	48	No	0	0
1565	NCA03	57 BARDEN STREET TEMPE 2044	GF	SW	RES	55	50	61	58	60	58	61	58	61	58	49	46	Yes	Yes	No	No	Yes	Yes	No	No	No	No	No	No	No	0	0	60	58	No	0	0
1566	NCA03	55 BARDEN STREET TEMPE 2044	GF	SE	RES	55	50	50	47	50	47	50	47	50	48	44	41	No	No	No	No	No	No	No	No	No	No	No	No	No	0	0	50	48	No	0	0
1566	NCA03	55 BARDEN STREET TEMPE 2044	GF	NE	RES	55	50	55	53	56	53	56	53	56	53	49	46	Yes	Yes	No	No	Yes	Yes	No	No	No	No	No	No	No	0	0	55	53	No	0	0
1566	NCA03	55 BARDEN STREET TEMPE 2044	GF	NW	RES	55	50	50	47	50	47	50	47	50	47	42	39	No	No	No	No	No	No	No	No	No	No	No	No	No	0	0	50	47	No	0	0
1566	NCA03	55 BARDEN STREET TEMPE 2044	GF	SW	RES	55	50	59	57	59	56	60	57	59	57	48	45	Yes	Yes	No	No	Yes	Yes	No	No	No	No	No	No	No	0	0	59	56	No	0	0
1566	NCA03	55 BARDEN STREET TEMPE 2044	GF	SW	RES	55	50	59	56	59	56	59	57	59	56	42	39	Yes	Yes	No	No	Yes	Yes	No	No	No	No	No	No	No	0	0	59	56	No	0	0
1566	NCA03	55 BARDEN STREET TEMPE 2044	GF	SW	RES	55	50	59	56	59	56	59	57	59	56	49	46	Yes	Yes	No	No	Yes	Yes	No	No	No	No	No	No	No	0	0	59	56	No	0	0
1568	NCA03	UNIT 2 34-36 SMITH STREET TEMPE 2044	GF	SE	RES	55	50	44	42	46	43	45	42	46	44	43	40	No	No	No	No	No	No	No	No	No	No	No	No	No	0	0	46	44	No	0	0
1568	NCA03	UNIT 2 34-36 SMITH STREET TEMPE 2044	F 1	SE	RES	55	50	49	46	52	49	49	47	53	50	51	48	No	No	Yes	Yes	No	No	Yes	Yes	No	No	No	No	No	0	0	52	49	No	0	0
1568	NCA03	UNIT 2 34-36 SMITH STREET TEMPE 2044	GF	NE	RES	55	50	54	51	55	52	54	52	55	52	50	47	No	Yes	No	No	No	Yes	No	No	No	No	No	No	No	0	0	55	52	No	0	0
1568	NCA03	UNIT 2 34-36 SMITH STREET TEMPE 2044	F 1	NE	RES	55	50	56	53	57	54	56	53	57	54	53	50	Yes	Yes	No	No	Yes	Yes	No	No	No	No	No	No	No	0	0	56	54	No	0	0
1568	NCA03	UNIT 2 34-36 SMITH STREET TEMPE 2044	GF	NW	RES	55	50	46	44	47	44	47	44	47	44	40	37	No	No	No	No	No	No	No	No	No	No	No	No	No	0	0	47	44	No	0	0
1568	NCA03	UNIT 2 34-36 SMITH STREET TEMPE 2044	F 1	NW	RES	55	50	49	46	49	46	49	47	50	47	43	40	No	No	No	No	No	No	No	No	No	No	No	No	No	0	0	50	47	No	0	0
1568	NCA03	UNIT 2 34-36 SMITH STREET TEMPE 2044	GF	NE	RES	55	50	45	42	46	43	45	43	46	44	41	39	No	No	No	No	No	No	No	No	No	No	No	No	No	0	0	46	44	No	0	0

Receiver ID	NCA	Residential Receiver Address	Floor	Facade Direction	Receiver Type	Criteria		NBLD Year of Opening		BLD Year of Opening		NBLD Design Year		BLD Design Year		Project Only Design Year		NCG Criteria Exceeded? (YoO)		Does it increase above 2 dB over existing?		NCG Criteria Exceeded? (DY)		Does it increase above 2 dB over existing?		Cumulative Limit Exceeded?		Is it Acute?		Consider for Treatment?	Exceedance	Treatment Package	Final Mitigation Scenario		Consider for Treatment? (After Mitigation)	Exceedance	Treatment Package
						Day	Night	Day	Night	Day	Night	Day	Night	Day	Night	Day	Night	Day	Night	Day	Night	Day	Night	Day	Night	Day	Night	Day	Night	Day	Night				Day	Night			
1568	NCA03	UNIT 2 34-36 SMITH STREET TEMPE 2044	F 1	NE	RES	55	50	48	45	49	46	49	46	49	47	45	42	No	No	No	No	No	No	No	No	No	No	No	No	No	0	0	49	47	No	0	0
1568	NCA03	UNIT 2 34-36 SMITH STREET TEMPE 2044	GF	SE	RES	55	50	45	42	47	44	45	42	47	44	44	42	No	No	Yes	Yes	No	No	Yes	Yes	No	No	No	No	No	0	0	47	44	No	0	0
1568	NCA03	UNIT 2 34-36 SMITH STREET TEMPE 2044	F 1	SE	RES	55	50	48	45	50	47	48	45	50	47	47	44	No	No	No	No	No	No	Yes	Yes	No	No	No	No	No	0	0	50	47	No	0	0
1568	NCA03	UNIT 2 34-36 SMITH STREET TEMPE 2044	GF	NE	RES	55	50	55	52	55	53	55	53	56	53	49	46	No	Yes	No	No	Yes	Yes	No	No	No	No	No	No	No	0	0	55	53	No	0	0
1568	NCA03	UNIT 2 34-36 SMITH STREET TEMPE 2044	F 1	NE	RES	55	50	57	54	57	54	57	54	57	55	51	48	Yes	Yes	No	No	Yes	Yes	No	No	No	No	No	No	No	0	0	57	54	No	0	0
1568	NCA03	UNIT 2 34-36 SMITH STREET TEMPE 2044	GF	NW	RES	55	50	49	47	49	46	50	47	49	47	39	36	No	No	No	No	No	No	No	No	No	No	No	No	No	0	0	49	47	No	0	0
1568	NCA03	UNIT 2 34-36 SMITH STREET TEMPE 2044	F 1	NW	RES	55	50	54	52	54	51	55	52	54	51	42	40	No	Yes	No	No	No	Yes	No	No	No	No	No	No	No	0	0	54	51	No	0	0
1568	NCA03	UNIT 2 34-36 SMITH STREET TEMPE 2044	GF	SW	RES	55	50	50	47	50	47	50	47	50	47	39	37	No	No	No	No	No	No	No	No	No	No	No	No	No	0	0	50	47	No	0	0
1568	NCA03	UNIT 2 34-36 SMITH STREET TEMPE 2044	F 1	SW	RES	55	50	53	50	53	50	53	51	53	50	43	40	No	No	No	No	No	No	No	No	No	No	No	No	No	0	0	53	50	No	0	0
1568	NCA03	UNIT 2 34-36 SMITH STREET TEMPE 2044	GF	NW	RES	55	50	51	48	51	48	51	49	51	48	39	36	No	No	No	No	No	No	No	No	No	No	No	No	No	0	0	51	48	No	0	0
1568	NCA03	UNIT 2 34-36 SMITH STREET TEMPE 2044	F 1	NW	RES	55	50	54	51	54	51	54	51	54	51	42	39	No	Yes	No	No	No	Yes	No	No	No	No	No	No	No	0	0	54	51	No	0	0
1568	NCA03	UNIT 2 34-36 SMITH STREET TEMPE 2044	GF	SW	RES	55	50	55	52	57	54	55	52	57	55	54	52	No	Yes	Yes	Yes	No	Yes	Yes	Yes	No	No	No	No	Yes	3	1	53	50	No	0	0
1568	NCA03	UNIT 2 34-36 SMITH STREET TEMPE 2044	F 1	SW	RES	55	50	55	52	57	54	55	52	57	55	54	52	Yes	Yes	Yes	Yes	Yes	Yes	Yes	Yes	No	Yes	No	No	Yes	5	1	55	52	Yes	2	1
1571	NCA03	53 BARDEN STREET TEMPE 2044	GF	NW	RES	55	50	51	48	51	48	51	49	51	48	42	39	No	No	No	No	No	No	No	No	No	No	No	No	No	0	0	51	48	No	0	0
1571	NCA03	53 BARDEN STREET TEMPE 2044	GF	SW	RES	55	50	58	55	58	55	58	55	58	55	49	46	Yes	Yes	No	No	Yes	Yes	No	No	No	No	No	No	No	0	0	58	55	No	0	0
1571	NCA03	53 BARDEN STREET TEMPE 2044	GF	SE	RES	55	50	49	46	49	47	49	47	50	47	42	39	No	No	No	No	No	No	No	No	No	No	No	No	No	0	0	50	47	No	0	0
1571	NCA03	53 BARDEN STREET TEMPE 2044	GF	NE	RES	55	50	54	52	54	52	55	52	55	52	47	45	No	Yes	No	No	No	Yes	No	No	No	No	No	No	No	0	0	55	52	No	0	0
1572	NCA03	32 SMITH STREET TEMPE 2044	GF	SE	RES	55	50	48	45	53	50	48	45	53	51	52	50	No	No	Yes	Yes	No	Yes	Yes	Yes	No	No	No	No	Yes	1	1	50	47	No	0	0
1572	NCA03	32 SMITH STREET TEMPE 2044	GF	NE	RES	55	50	53	51	54	51	54	51	54	51	47	45	No	Yes	No	No	No	Yes	No	No	No	No	No	No	No	0	0	54	51	No	0	0
1572	NCA03	32 SMITH STREET TEMPE 2044	GF	NW	RES	55	50	44	41	46	43	44	41	46	43	43	40	No	No	No	No	No	No	Yes	No	No	No	No	No	No	0	0	46	43	No	0	0
1572	NCA03	32 SMITH STREET TEMPE 2044	GF	SW	RES	55	50	49	46	54	51	49	46	54	51	53	50	No	Yes	Yes	Yes	No	Yes	Yes	Yes	No	No	No	No	Yes	1	1	51	48	No	0	0
1574	NCA03	30 SMITH STREET TEMPE 2044	GF	SE	RES	55	50	48	45	49	46	48	45	50	47	46	44	No	No	No	No	No	No	No	No	No	No	No	No	No	0	0	50	47	No	0	0
1574	NCA03	30 SMITH STREET TEMPE 2044	GF	NE	RES	55	50	53	50	54	51	53	51	54	52	50	48	No	Yes	No	No	No	Yes	No	No	No	No	No	No	No	0	0	54	51	No	0	0
1574	NCA03	30 SMITH STREET TEMPE 2044	GF	SW	RES	55	50	49	47	54	51	50	47	54	51	53	50	No	Yes	Yes	Yes	No	Yes	Yes	Yes	No	No	No	No	Yes	1	1	51	49	No	0	0
1575	NCA03	51 BARDEN STREET TEMPE 2044	GF	SE	RES	55	50	48	46	49	46	49	46	49	46	44	41	No	No	No	No	No	No	No	No	No	No	No	No	No	0	0	49	46	No	0	0
1575	NCA03	51 BARDEN STREET TEMPE 2044	GF	NE	RES	55	50	53	50	53	50	53	51	53	51	45	42	No	No	No	No	No	Yes	No	No	No	No	No	No	No	0	0	53	51	No	0	0
1575	NCA03	51 BARDEN STREET TEMPE 2044	GF	NW	RES	55	50	49	46	49	46	49	46	49	46	42	39	No	No	No	No	No	No	No	No	No	No	No	No	No	0	0	49	46	No	0	0
1575	NCA03	51 BARDEN STREET TEMPE 2044	GF	SW	RES	55	50	57	54	57	54	57	54	57	54	51	48	Yes	Yes	No	No	Yes	Yes	No	No	No	No	No	No	No	0	0	57	54	No	0	0
1578	NCA03	28 SMITH STREET TEMPE 2044	GF	SE	RES	55	50	48	45	49	46	49	46	49	46	44	41	No	No	No	No	No	No	No	No	No	No	No	No	No	0	0	49	46	No	0	0
1578	NCA03	28 SMITH STREET TEMPE 2044	GF	NE	RES	55	50	53	50	54	51	53	50	54	52	51	48	No	Yes	No	No	No	Yes	No	No	No	No	No	No	No	0	0	53	51	No	0	0
1578	NCA03	28 SMITH STREET TEMPE 2044	GF	NW	RES	55	50	47	44	49	46	47	45	49	46	46	44	No	No	No	No	No	No	Yes	No	No	No	No	No	No	0	0	49	46	No	0	0
1578	NCA03	28 SMITH STREET TEMPE 2044	GF	SW	RES	55	50	50	47	52	50	50	48	53	50	50	47	No	No	Yes	Yes	No	No	Yes	Yes	No	No	No	No	No	0	0	52	49	No	0	0
1579	NCA03	47 BARDEN STREET TEMPE 2044	GF	SE	RES	55	50	48	45	49	46	48	45	49	47	46	43	No	No	No	No	No	No	No	No	No	No	No	No	No	0	0	49	47	No	0	0
1579	NCA03	47 BARDEN STREET TEMPE 2044	GF	NE	RES	55	50	49	46	52	49	49	46	52	49	50	47	No	No	Yes	Yes	No	No	Yes	Yes	No	No	No	No	No	0	0	51	48	No	0	0
1579	NCA03	47 BARDEN STREET TEMPE 2044	GF	SE	RES	55	50	48	45	52	49	48	46	52	49	51	48	No	No	Yes	Yes	No	No	Yes	Yes	No	No	No	No	No	0	0	50	48	No	0	0
1579	NCA03	47 BARDEN STREET TEMPE 2044	GF	NE	RES	55	50	53	50	54	52	53	51	55	52	51	48	No	Yes	No	No	No	Yes	No	No	No	No	No	No	No	0	0	54	51	No	0	0
1579	NCA03	47 BARDEN STREET TEMPE 2044	GF	NW	RES	55	50	53	50	53	50	53	51	53	50	42	39	No	No	No	No	No	No	No	No	No	No	No	No	No	0	0	53	50	No	0	0
1579	NCA03	47 BARDEN STREET TEMPE 2044	GF	SW	RES	55	50	49	46	49	46	49	46	49	46	42	39	No	No	No	No	No	No	No	No	No	No	No	No	No	0	0	49	46	No	0	0
1579	NCA03	47 BARDEN STREET TEMPE 2044	GF	NE	RES	55	50	53	50	54	52	53	51	55	52	51	48	No	Yes	No	No	No	Yes	No	No	No	No	No	No	No	0	0	54	51	No	0	0
1579	NCA03	47 BARDEN STREET TEMPE 2044	GF	NW	RES	55	50	50	47	50	47	50	47	50	47	42	39	No	No	No	No	No	No	No	No	No	No	No	No	No	0	0	50	47	No	0	0
1579	NCA03	47 BARDEN STREET TEMPE 2044	GF	SW	RES	55	50	55	52	56	53	55	53	56	53	51	48	Yes	Yes	No	No	Yes	Yes	No	No	No	No	No	No	No	0	0	55	52	No	0	0
1580	NCA03	60 BARDEN STREET TEMPE 2044	GF	SW	RES	55	50	53	51	54	52	54	51	55	52	50	47	No	Yes	No	No	No	Yes	No	No	No	No	No	No	No	0	0	54	51	No	0	0
1580	NCA03	60 BARDEN STREET TEMPE 2044	GF	SE	RES	55	50	51	48	51	48	51	48	51	48	41	39	No	No	No	No	No	No	No	No	No	No	No	No	No	0	0	51	48	No	0	0
1580	NCA03	60 BARDEN STREET TEMPE 2044	GF	NE	RES	55	50	59	56	59	56	59	57	59	56	47	44	Yes	Yes	No	No	Yes	Yes	No	No	No	No	No	No	No	0	0	59	56	No	0	0
1580	NCA03	60 BARDEN STREET TEMPE 2044	GF	NW	RES	55	50	54	51	54	51	54	51	54	51	42	39	No	Yes	No	No	No	Yes	No	No	No	No	No	No	No	0	0	54	51	No	0	0
1583	NCA03	26 SMITH STREET TEMPE 2044	GF	NE	RES	55	50	47	44	49	46	47	45	50	47	47	45	No	No	Yes	Yes	No	No	Yes	Yes	No	No	No	No	No	0	0	49	47	No	0	0
1583	NCA03	26 SMITH STREET TEMPE 2044	GF	NE	RES	55	50	46	44	49	46	47	44	49	47	47	44	No	No	Yes	Yes	No	No	Yes	Yes	No	No	No	No	No	0	0	49	46	No	0	0
1583	NCA03	26 SMITH STREET TEMPE 2044	GF	NE	RES	55	50	52	49	54	51	52	49	54	51	51	48	No	Yes	No	No	No	Yes	Yes	No	No	No	No	No	No	0	0	53	50	No	0	0
1583	NCA03	26 SMITH STREET TEMPE 2044	GF	NW	RES	55	50	48	45	48	46	48	45	49	46	43	41	No	No	No	No	No	No	No	No	No	No	No	No	No	0	0	49	46	No	0	0
1583	NCA03	26 SMITH STREET TEMPE 2044	GF	SW	RES	55	50	50	47	54	51	50	47	54	52	53	50	No	Yes	Yes	Yes	No	Yes	Yes	Yes	No	No	No	No	Yes	2	1	51	49	No	0	0
1584	NCA03	24 SMITH STREET TEMPE 2044	GF	SE	RES	55	50	46	43	47	44	46	43	47	45	44	41	No	No	No	No	No	No	No	No	No	No	No	No	No	0	0	47	45	No	0	0
1584	NCA03	24 SMITH STREET TEMPE 2044	GF	NE	RES	55	50	51	48	53	50	51	48	53	51	51	48	No	No	Yes	Yes	No	No	Yes	Yes	No	No	No	No	Yes	1	1	52	49	No	0	0
1584	NCA03	24 SMITH STREET TEMPE 2044	GF	NE	RES	55	50	51	49	54	51	52	49	54	51	51	49	No	Yes	Yes	Yes	No	Yes	Yes	Yes	No	No	No	No	Yes	1	1	53	50	No	0	0
1584	NCA03	24 SMITH STREET TEMPE 2044	GF	SW	RES	55	50	48	45	49	46	48	46	49	47	45	43	No	No	No	No	No	No	No	No	No	No	No	No	No	0	0	49	47	No	0	0
1585	NCA03	58 BARDEN STREET TEMPE 2044	GF	NW	RES	55	50	50	47	50	47	50	47	50	47	42	39	No	No	No	No	No	No	No	No	No	No	No	No	No	0	0	50	47	No	0	0
1585	NCA03	58 BARDEN STREET TEMPE 2044	GF	SW	RES	55	50	52	50	54	51	53	50	54	51	50	48	No	Yes	No	No	No	Yes	No	No	No	No	No	No	No	0	0	53	50	No	0	0
1585	NCA03	58 BARDEN STREET TEMPE 2044	GF	SE	RES	55	50	50	48	52	50	51	48	53	50	50	47	No	No	Yes	Yes	No	No	Yes	Yes	No	No	No	No	No	0	0	51	49	No	0	0
1585	NCA03	58 BARDEN STREET TEMPE 2044	GF	NE	RES	55	50	52	49	52	49	52	50	52	50	45	42	No	No	No	No	No	No	No	No	No	No	No	No	No	0	0	52	50	No	0	0
1587	NCA03	56 BARDEN STREET TEMPE 2044	GF	NW	RES	55	50	56	53	55	52	56	53	55	53	41	38	No	Yes	No	No	No	Yes	No	No	No	No	No	No	No	0	0	55	53	No	0	0
1587	NCA03	56 BARDEN STREET TEMPE 2044	GF	SW	RES	55	50	52	49	53	50	52	49	53	51	50	47	No	No	No	No	No	Yes	No	No	No	No	No	No	No	0	0	52	50	No	0	0
1587	NCA03	56 BARDEN STREET TEMPE 2044	GF	NE	RES	55	50	56	54	57	54	57	54	57	54	49	46	Yes	Yes	No	No	Yes	Yes	No	No	No	No	No	No	No	0	0	56	54	No	0	0
1588	NCA03	54 BARDEN STREET TEMPE 2044	GF	SW	RES	55	50	51	48	51	48	51	49	51	49	45	42	No	No	No	No	No	No	No	No	No	No	No	No	No	0	0	51	49	No	0	0
1588	NCA03	54 BARDEN STREET TEMPE 2044	GF	NE	RES	55	50	55	52	56	53	55	53	56	53	49	47	Yes	Yes	No	No	Yes	Yes	No	No	No	No	No	No	No	0	0	55	53	No	0	0
1589	NCA03	45 BARDEN STREET TEMPE 2044	GF	NE	RES	55	50	50	47	51	48	50	47	52	49	48	46	No	No	No	No	No	No	No	No	No	No	No	No	No	0	0	51	49	No	0	0
1589	NCA03	45 BARDEN STREET TEMPE 2044	F 1	NE	RES	55	50	52	49	54	51	53	50	54	52	51	49	No	Yes	No	No	No	Yes	No	No	No	No	No	No	No	0	0	54	51	No	0	0
1589	NCA03	45 BARDEN STREET TEMPE 2044	GF	NW	RES	55	50	49	46	49	47	50	47	50	47	42	39	No	No	No	No	No	No	No	No	No	No	No	No	No	0	0	50	47	No	0	0
1589	NCA03	45 BARDEN STREET TEMPE 2044	F 1	NW	RES	55	50	53	50	53	50	53	50	53	51	48	45	No	No	No	No	No	Yes	No	No	No	No	No	No	No	0	0	53	51	No	0	0
1589	NCA03	45 BARDEN STREET TEMPE 2044	GF	SW	RES	55	50	54	51	55	52	54	51	55	52	50	48	No	Yes	No	No	No	Yes	No	No	No	No	No	No	No	0	0	54	51	No	0	0
1589	NCA03	45 BARDEN STREET TEMPE 2044	F 1	SW	RES	55	50	56	53	57	54	56	53	57	55	53	50	Yes	Yes	No	No	Yes	Yes	No	No	No	No	No	No	No	0	0	56	54	No	0	0
1591	NCA03	22 SMITH STREET TEMPE 2044	GF	SE	RES	55	50	45	42	46	44	45	43	47	44	43	40	No	No	No	No	No	No	No	No	No	No	No	No	No	0	0	47	44	No	0	0
1591	NCA03	22 SMITH STREET TEMPE 2044	GF	NE	RES	55	50	50	48	53	50	51	48	54	51	51	49	No	No	Yes	Yes	No	Yes	Yes	Yes	No	No	No	No	Yes	1	1	52	49	No	0	0
1591	NCA03	22 SMITH STREET TEMPE 2044	GF	NW	RES	55	50	46	43	47	44	46	44	48	45	43	41	No	No	No	No	No	No	No	No	No	No	No	No	No	0	0	48	45	No	0	0
1591	NCA03	22 SMITH STREET TEMPE 2044	GF	SW	RES	55	50	49	46	53	50	49	47	53	51	52	49	No	No	Yes	Yes	No	Yes	Yes	Yes	No	No	No	No	Yes	1	1	51	49	No	0	0
1592	NCA03	52 BARDEN STREET TEMPE 2044	GF	SW	RES	55	50	51	48	51	48	51	49	51	49	44	41	No	No	No	No	No	No	No	No	No	No	No	No	No	0	0	51	49	No	0	0
1592	NCA03	52 BARDEN STREET TEMPE 2044	GF	SE	RES	55	50	47	45	48	45	48	45	48	45	42	39	No	No	No	No	No	No	No	No	No	No	No	No	No	0	0	48	45	No	0	0
1592	NCA03	52 BARDEN STREET TEMPE 2044	GF	NE	RES	55	50	50	47	52	49	50	47	52	49	50	47	No	No	Yes	Yes	No	No	Yes	Yes	No	No	No	No	No	0	0	51	48	No	0	0
1592	NCA03	52 BARDEN STREET TEMPE 2044	GF	NE	RES	55	50	49	46	51	48	49	46	52	49	49	47	No	No	Yes	Yes	No	No	Yes	Yes	No	No	No	No	No	0	0	50	48	No	0	0
1592	NCA03	52 BARDEN STREET TEMPE 2044	GF	NE	RES	55	50	54	51	55	52	54	52	55	52	50	47	No	Yes	No	No	No	Yes	No	No	No	No	No	No	No	0	0	55	52	No	0	0
1593	NCA03	65 FANNING STREET TEMPE 2044	GF	SE	RES	55	50	51	48	51	48	51	48	51	48	43	40	No	No	No	No	No	No	No	No	No	No	No	No	No	0	0	51	48	No	0	0
1593	NCA03	65 FANNING STREET TEMPE 2044	GF	NE	RES	55	50	51	48	52	50	51	49	53	50	48	46	No	No	No	No	No	No	No	No	No	No	No	No	No	0	0	52	49	No	0	0
1593	NCA03	65 FANNING STREET TEMPE 2044	GF	SW	RES	55	50	51	49	52	50	52	49	53	50	48	46	No	No	No	No	No	No	No	No	No	No	No	No	No	0	0	52	49	No	0	0
1594	NCA03	43 BARDEN STREET TEMPE 2044	GF	NE	RES	55	50	49	46	49	47	49	46	50	47	45	43	No	No	No	No	No	No	No	No	No	No	No	No	No	0	0	50	47	No	0	0
1594	NCA03	43 BARDEN STREET TEMPE 2044	F 1	NE	RES	55	50	51	48	52	50	51	48	53	50	50	47	No	No	No	No	No	No	No	No	No	No	No	No	No	0	0	52	50	No	0	0
1594	NCA03	43 BARDEN STREET TEMPE 2044	GF	SW	RES	55	50	53	50	54	52	53	51	55	52	51	49	No	Yes	No	No	No	Yes	No	No	No	No	No	No	No	0	0	53	51	No	0	0
1594	NCA03	43 BARDEN STREET TEMPE 2044	F 1	SW	RES	55	50	55	52	56	54	55	52	57	54	53	51	Yes	Yes	No	No	Yes	Yes	No	No	No	No	No	No	No	0	0	55	52	No	0	0
1595	NCA03	41 BARDEN STREET TEMPE 2044	GF	SE	RES	55	50	46	43	49	46	46	43	49	46	47	44	No	No	Yes	Yes	No	No	Yes	Yes	No	No	No	No	No	0	0	49	46	No	0	0

Receiver ID	NCA	Residential Receiver Address	Floor	Facade Direction	Receiver Type	Criteria		NBLD Year of Opening		BLD Year of Opening		NBLD Design Year		BLD Design Year		Project Only Design Year		NCG Criteria Exceeded? (YoO)		Does it increase above 2 dB over existing?		NCG Criteria Exceeded? (DY)		Does it increase above 2 dB over existing?		Cumulative Limit Exceeded?		Is it Acute?		Consider for Treatment?	Exceedance	Treatment Package	Final Mitigation Scenario		Consider for Treatment? (After Mitigation)	Exceedance	Treatment Package
						Day	Night	Day	Night	Day	Night	Day	Night	Day	Night	Day	Night	Day	Night	Day	Night	Day	Night	Day	Night	Day	Night	Day	Night	Day	Night				Day	Night			
1595	NCA03	41 BARDEN STREET TEMPE 2044	GF	NE	RES	55	50	50	47	53	50	50	48	53	51	51	48	No	No	Yes	Yes	No	Yes	Yes	Yes	No	No	No	No	Yes	1	1	52	49	No	0	0
1595	NCA03	41 BARDEN STREET TEMPE 2044	GF	SW	RES	55	50	52	50	54	52	53	50	55	52	52	49	No	Yes	Yes	Yes	No	Yes	Yes	Yes	No	No	No	No	Yes	2	1	53	50	No	0	0
1598	NCA03	20 SMITH STREET TEMPE 2044	GF	SE	RES	55	50	45	42	46	43	45	42	47	44	43	41	No	No	No	No	No	No	No	No	No	No	No	No	No	0	0	47	44	No	0	0
1598	NCA03	20 SMITH STREET TEMPE 2044	GF	NE	RES	55	50	50	47	53	50	50	47	53	51	51	49	No	No	Yes	Yes	No	Yes	Yes	Yes	No	No	No	No	Yes	1	1	52	49	No	0	0
1598	NCA03	20 SMITH STREET TEMPE 2044	GF	NW	RES	55	50	44	41	46	43	44	42	46	43	43	41	No	No	No	No	No	No	Yes	No	No	No	No	No	No	0	0	46	43	No	0	0
1598	NCA03	20 SMITH STREET TEMPE 2044	GF	SW	RES	55	50	49	46	54	51	49	47	55	52	54	51	No	Yes	Yes	Yes	No	Yes	Yes	Yes	No	No	No	No	Yes	2	1	51	49	No	0	0
1600	NCA03	63 FANNING STREET TEMPE 2044	GF	SE	RES	55	50	50	47	50	47	50	48	50	47	42	40	No	No	No	No	No	No	No	No	No	No	No	No	No	0	0	50	47	No	0	0
1600	NCA03	63 FANNING STREET TEMPE 2044	GF	NE	RES	55	50	52	49	53	50	52	50	53	50	47	44	No	No	No	No	No	No	No	No	No	No	No	No	No	0	0	53	50	No	0	0
1600	NCA03	63 FANNING STREET TEMPE 2044	GF	NW	RES	55	50	52	49	52	49	52	49	52	49	41	38	No	No	No	No	No	No	No	No	No	No	No	No	No	0	0	52	49	No	0	0
1600	NCA03	63 FANNING STREET TEMPE 2044	GF	SW	RES	55	50	57	54	57	54	57	55	57	55	48	46	Yes	Yes	No	No	Yes	Yes	No	No	No	No	No	No	No	0	0	57	54	No	0	0
1601	NCA03	18 SMITH STREET TEMPE 2044	GF	SE	RES	55	50	45	42	46	43	45	42	47	44	44	41	No	No	No	No	No	No	No	No	No	No	No	No	No	0	0	47	44	No	0	0
1601	NCA03	18 SMITH STREET TEMPE 2044	GF	NE	RES	55	50	49	47	54	51	50	47	55	52	54	51	No	Yes	Yes	Yes	No	Yes	Yes	Yes	No	No	No	No	Yes	2	1	53	50	No	0	0
1601	NCA03	18 SMITH STREET TEMPE 2044	GF	NW	RES	55	50	44	41	46	43	44	41	46	43	44	41	No	No	Yes	Yes	No	No	Yes	Yes	No	No	No	No	No	0	0	46	43	No	0	0
1601	NCA03	18 SMITH STREET TEMPE 2044	GF	SW	RES	55	50	48	45	49	47	48	46	50	47	46	43	No	No	No	No	No	No	No	No	No	No	No	No	No	0	0	50	47	No	0	0
1602	NCA03	50 BARDEN STREET TEMPE 2044	GF	NW	RES	55	50	46	43	47	44	46	44	47	44	42	39	No	No	No	No	No	No	No	No	No	No	No	No	No	0	0	47	44	No	0	0
1602	NCA03	50 BARDEN STREET TEMPE 2044	GF	SW	RES	55	50	51	49	53	50	52	49	53	50	49	47	No	No	No	No	No	No	No	No	No	No	No	No	No	0	0	52	50	No	0	0
1602	NCA03	50 BARDEN STREET TEMPE 2044	GF	SE	RES	55	50	49	46	50	47	49	46	50	48	47	44	No	No	No	No	No	No	No	No	No	No	No	No	No	0	0	50	48	No	0	0
1602	NCA03	50 BARDEN STREET TEMPE 2044	GF	NE	RES	55	50	50	47	51	48	50	47	51	48	47	44	No	No	No	No	No	No	No	No	No	No	No	No	No	0	0	51	48	No	0	0
1604	NCA03	61 FANNING STREET TEMPE 2044	GF	SE	RES	55	50	49	46	49	46	49	46	49	46	41	38	No	No	No	No	No	No	No	No	No	No	No	No	No	0	0	49	46	No	0	0
1604	NCA03	61 FANNING STREET TEMPE 2044	GF	NE	RES	55	50	52	49	52	50	52	50	53	50	46	43	No	No	No	No	No	No	No	No	No	No	No	No	No	0	0	52	50	No	0	0
1604	NCA03	61 FANNING STREET TEMPE 2044	GF	NW	RES	55	50	51	48	51	48	51	49	51	48	40	37	No	No	No	No	No	No	No	No	No	No	No	No	No	0	0	51	48	No	0	0
1604	NCA03	61 FANNING STREET TEMPE 2044	GF	SW	RES	55	50	56	54	56	54	57	54	57	54	49	46	Yes	Yes	No	No	Yes	Yes	No	No	No	No	No	No	No	0	0	56	54	No	0	0
1605	NCA03	44 BARDEN STREET TEMPE 2044	GF	NW	RES	55	50	50	47	50	47	50	47	50	48	44	42	No	No	No	No	No	No	No	No	No	No	No	No	No	0	0	50	48	No	0	0
1605	NCA03	44 BARDEN STREET TEMPE 2044	GF	SW	RES	55	50	50	47	50	48	50	48	51	48	44	42	No	No	No	No	No	No	No	No	No	No	No	No	No	0	0	51	48	No	0	0
1605	NCA03	44 BARDEN STREET TEMPE 2044	GF	NW	RES	55	50	50	47	50	48	50	48	51	48	44	42	No	No	No	No	No	No	No	No	No	No	No	No	No	0	0	51	48	No	0	0
1605	NCA03	44 BARDEN STREET TEMPE 2044	GF	SW	RES	55	50	51	48	51	48	51	48	51	48	44	41	No	No	No	No	No	No	No	No	No	No	No	No	No	0	0	51	48	No	0	0
1605	NCA03	44 BARDEN STREET TEMPE 2044	GF	SE	RES	55	50	49	46	49	46	49	46	49	46	41	38	No	No	No	No	No	No	No	No	No	No	No	No	No	0	0	49	46	No	0	0
1605	NCA03	44 BARDEN STREET TEMPE 2044	GF	NE	RES	55	50	52	50	53	51	53	50	54	51	49	46	No	Yes	No	No	No	Yes	No	No	No	No	No	No	No	0	0	53	50	No	0	0
1606	NCA03	37 BARDEN STREET TEMPE 2044	GF	NE	RES	55	50	47	44	49	47	48	45	50	47	47	45	No	No	Yes	Yes	No	No	Yes	Yes	No	No	No	No	No	0	0	50	47	No	0	0
1606	NCA03	37 BARDEN STREET TEMPE 2044	F 1	NE	RES	55	50	50	47	53	50	50	47	53	51	52	49	No	No	Yes	Yes	No	No	Yes	Yes	No	No	No	No	Yes	1	1	52	50	No	0	0
1606	NCA03	37 BARDEN STREET TEMPE 2044	GF	NW	RES	55	50	46	43	46	43	46	44	46	44	39	37	No	No	No	No	No	No	No	No	No	No	No	No	No	0	0	46	44	No	0	0
1606	NCA03	37 BARDEN STREET TEMPE 2044	F 1	NW	RES	55	50	50	47	50	48	51	48	51	48	43	40	No	No	No	No	No	No	No	No	No	No	No	No	No	0	0	51	48	No	0	0
1606	NCA03	37 BARDEN STREET TEMPE 2044	GF	SW	RES	55	50	51	49	54	51	52	49	55	52	52	50	No	Yes	Yes	Yes	No	Yes	Yes	Yes	No	No	No	No	Yes	2	1	52	50	No	0	0
1606	NCA03	37 BARDEN STREET TEMPE 2044	F 1	SW	RES	55	50	53	50	56	53	53	51	57	54	54	52	Yes	Yes	Yes	Yes	Yes	Yes	Yes	Yes	No	No	No	No	Yes	4	1	54	51	Yes	1	1
1608	NCA03	57 FANNING STREET TEMPE 2044	GF	NE	RES	55	50	52	49	53	50	52	50	53	51	49	46	No	No	No	No	No	Yes	No	No	No	No	No	No	No	0	0	53	50	No	0	0
1608	NCA03	57 FANNING STREET TEMPE 2044	GF	NW	RES	55	50	48	45	48	45	48	45	48	46	42	39	No	No	No	No	No	No	No	No	No	No	No	No	No	0	0	48	46	No	0	0
1608	NCA03	57 FANNING STREET TEMPE 2044	GF	SW	RES	55	50	56	53	56	53	56	53	56	53	48	45	Yes	Yes	No	No	Yes	Yes	No	No	No	No	No	No	No	0	0	56	53	No	0	0
1609	NCA03	16 SMITH STREET TEMPE 2044	GF	SE	RES	55	50	44	41	46	43	44	42	46	43	43	40	No	No	No	No	No	No	No	No	No	No	No	No	No	0	0	46	43	No	0	0
1609	NCA03	16 SMITH STREET TEMPE 2044	GF	NE	RES	55	50	48	46	54	51	49	46	54	52	54	51	No	Yes	Yes	Yes	No	Yes	Yes	Yes	No	No	No	No	Yes	2	1	52	50	No	0	0
1609	NCA03	16 SMITH STREET TEMPE 2044	GF	NW	RES	55	50	43	41	46	43	44	41	46	43	44	41	No	No	Yes	Yes	No	No	Yes	Yes	No	No	No	No	No	0	0	46	43	No	0	0
1609	NCA03	16 SMITH STREET TEMPE 2044	GF	SW	RES	55	50	49	46	55	53	49	47	56	53	55	53	No	Yes	Yes	Yes	Yes	Yes	Yes	Yes	No	No	No	No	Yes	3	1	52	49	No	0	0
1611	NCA03	25 BARDEN STREET TEMPE 2044	GF	SE	RES	55	50	46	43	47	44	46	43	47	45	44	41	No	No	No	No	No	No	No	No	No	No	No	No	No	0	0	47	45	No	0	0
1611	NCA03	25 BARDEN STREET TEMPE 2044	GF	NE	RES	55	50	49	47	54	51	50	47	55	52	53	51	No	Yes	Yes	Yes	No	Yes	Yes	Yes	No	No	No	No	Yes	2	1	52	49	No	0	0
1611	NCA03	25 BARDEN STREET TEMPE 2044	GF	NW	RES	55	50	48	45	48	46	48	45	49	46	43	41	No	No	No	No	No	No	No	No	No	No	No	No	No	0	0	49	46	No	0	0
1611	NCA03	25 BARDEN STREET TEMPE 2044	GF	SW	RES	55	50	48	46	53	51	49	46	54	51	53	50	No	Yes	Yes	Yes	No	Yes	Yes	Yes	No	No	No	No	Yes	1	1	51	48	No	0	0
1613	NCA03	55 FANNING STREET TEMPE 2044	GF	NE	RES	55	50	52	49	54	51	52	49	54	51	50	48	No	Yes	No	No	No	Yes	No	No	No	No	No	No	No	0	0	53	50	No	0	0
1613	NCA03	55 FANNING STREET TEMPE 2044	GF	SW	RES	55	50	55	52	55	52	55	53	55	53	48	45	No	Yes	No	No	No	Yes	No	No	No	No	No	No	No	0	0	55	53	No	0	0
1614	NCA03	42 BARDEN STREET TEMPE 2044	GF	NW	RES	55	50	48	45	48	45	48	45	48	46	42	39	No	No	No	No	No	No	No	No	No	No	No	No	No	0	0	48	46	No	0	0
1614	NCA03	42 BARDEN STREET TEMPE 2044	GF	SW	RES	55	50	50	48	52	49	51	48	52	50	49	46	No	No	No	No	No	No	No	No	No	No	No	No	No	0	0	52	49	No	0	0
1614	NCA03	42 BARDEN STREET TEMPE 2044	GF	SE	RES	55	50	46	44	48	45	47	44	48	46	46	43	No	No	No	No	No	No	No	No	No	No	No	No	No	0	0	48	46	No	0	0
1614	NCA03	42 BARDEN STREET TEMPE 2044	GF	NE	RES	55	50	52	49	54	51	52	49	54	51	50	48	No	Yes	No	No	No	Yes	No	No	No	No	No	No	No	0	0	53	50	No	0	0
1615	NCA03	14 SMITH STREET TEMPE 2044	GF	SE	RES	55	50	44	41	47	44	44	41	48	45	46	43	No	No	Yes	Yes	No	No	Yes	Yes	No	No	No	No	No	0	0	47	45	No	0	0
1615	NCA03	14 SMITH STREET TEMPE 2044	GF	NE	RES	55	50	48	46	54	51	49	46	54	52	54	51	No	Yes	Yes	Yes	No	Yes	Yes	Yes	No	No	No	No	Yes	2	1	52	49	No	0	0
1615	NCA03	14 SMITH STREET TEMPE 2044	GF	NW	RES	55	50	43	40	45	42	43	41	46	43	43	40	No	No	Yes	Yes	No	No	Yes	Yes	No	No	No	No	No	0	0	46	43	No	0	0
1615	NCA03	14 SMITH STREET TEMPE 2044	GF	SW	RES	55	50	49	46	56	53	49	47	57	54	56	54	Yes	Yes	Yes	Yes	Yes	Yes	Yes	Yes	No	No	No	No	Yes	4	1	52	49	No	0	0
1616	NCA03	53 FANNING STREET TEMPE 2044	GF	SE	RES	55	50	48	45	48	45	48	46	48	45	38	35	No	No	No	No	No	No	No	No	No	No	No	No	No	0	0	48	45	No	0	0
1616	NCA03	53 FANNING STREET TEMPE 2044	GF	NE	RES	55	50	51	48	53	50	51	48	53	50	50	47	No	No	No	No	Yes	No	No	Yes	No	No	No	No	No	0	0	52	49	No	0	0
1616	NCA03	53 FANNING STREET TEMPE 2044	GF	SW	RES	55	50	54	52	54	52	55	52	55	52	46	43	No	Yes	No	No	No	Yes	No	No	No	No	No	No	No	0	0	55	52	No	0	0
1617	NCA03	23 BARDEN STREET TEMPE 2044	GF	SE	RES	55	50	46	43	47	44	46	43	47	44	43	41	No	No	No	No	No	No	No	No	No	No	No	No	No	0	0	47	44	No	0	0
1617	NCA03	23 BARDEN STREET TEMPE 2044	GF	NE	RES	55	50	49	46	54	51	49	47	55	52	54	51	No	Yes	Yes	Yes	No	Yes	Yes	Yes	No	No	No	No	Yes	2	1	52	49	No	0	0
1617	NCA03	23 BARDEN STREET TEMPE 2044	GF	NW	RES	55	50	45	42	47	44	45	42	47	44	44	41	No	No	No	No	No	No	No	No	No	No	No	No	No	0	0	47	44	No	0	0
1617	NCA03	23 BARDEN STREET TEMPE 2044	GF	SW	RES	55	50	49	46	53	50	49	46	54	51	52	49	No	No	Yes	Yes	No	Yes	Yes	Yes	No	No	No	No	Yes	1	1	51	48	No	0	0
1617	NCA03	23 BARDEN STREET TEMPE 2044	GF	SW	RES	55	50	49	46	49	47	49	46	50	47	45	43	No	No	No	No	No	No	No	No	No	No	No	No	No	0	0	50	47	No	0	0
1617	NCA03	23 BARDEN STREET TEMPE 2044	GF	SW	RES	55	50	49	47	54	51	50	47	55	52	53	51	No	Yes	Yes	Yes	No	No	Yes	Yes	No	No	No	No	Yes	2	1	51	49	No	0	0
1619	NCA03	12 SMITH STREET TEMPE 2044	GF	SE	RES	55	50	45	42	47	44	45	42	48	45	45	43	No	No	Yes	Yes	No	No	Yes	Yes	No	No	No	No	No	0	0	47	45	No	0	0
1619	NCA03	12 SMITH STREET TEMPE 2044	GF	NE	RES	55	50	48	46	54	51	49	46	55	52	54	51	No	Yes	Yes	Yes	No	Yes	Yes	Yes	No	No	No	No	Yes	2	1	52	49	No	0	0
1619	NCA03	12 SMITH STREET TEMPE 2044	GF	NW	RES	55	50	43	41	47	44	44	41	47	44	45	43	No	No	Yes	Yes	No	No	Yes	Yes	No	No	No	No	No	0	0	47	44	No	0	0
1619	NCA03	12 SMITH STREET TEMPE 2044	GF	SW	RES	55	50	48	45	56	53	48	45	57	54	57	54	Yes	Yes	Yes	Yes	Yes	Yes	Yes	Yes	No	No	No	No	Yes	4	1	51	48	No	0	0
1620	NCA03	70 FANNING STREET TEMPE 2044	GF	SE	RES	55	50	51	48	52	49	51	49	52	49	47	44	No	No	No	No	No	No	No	No	No	No	No	No	No	0	0	52	49	No	0	0
1620	NCA03	70 FANNING STREET TEMPE 2044	GF	NE	RES	55	50	61	58	61	58	61	59	61	58	48	45	Yes	Yes	No	No	Yes	Yes	No	No	No	No	No	No	No	0	0	61	58	No	0	0
1620	NCA03	70 FANNING STREET TEMPE 2044	GF	NW	RES	55	50	50	47	50	47	50	48	50	48	40	38	No	No	No	No	No	No	No	No	No	No	No	No	No	0	0	50	48	No	0	0
1620	NCA03	70 FANNING STREET TEMPE 2044	GF	SW	RES	55	50	56	53	56	53	56	53	56	53	49	47	Yes	Yes	No	No	Yes	Yes	No	No	No	No	No	No	No	0	0	56	53	No	0	0
1621	NCA03	68 FANNING STREET TEMPE 2044	GF	SE	RES	55	50	49	47	49	46	50	47	49	47	39	36	No	No	No	No	No	No	No	No	No	No	No	No	No	0	0	49	47	No	0	0
1621	NCA03	68 FANNING STREET TEMPE 2044	GF	NE	RES	55	50	59	56	58	56	59	56	59	56	48	45	Yes	Yes	No	No	Yes	Yes	No	No	No	No	No	No	No	0	0	58	56	No	0	0
1621	NCA03	68 FANNING STREET TEMPE 2044	GF	NW	RES	55	50	50	47	50	47	50	47	50	47	40	37	No	No	No	No	No	No	No	No	No	No	No	No	No	0	0	50	47	No	0	0
1621	NCA03	68 FANNING STREET TEMPE 2044	GF	SW	RES	55	50	51	49	51	49	52	49	52	49	44	41	No	No	No	No	No	No	No	No	No	No	No	No	No	0	0	52	49	No	0	0
1623	NCA03	40 BARDEN STREET TEMPE 2044	GF	SW	RES	55	50	50	47	51	48	51	48	51	48	46	43	No	No	No	No	No	No	No	No	No	No	No	No	No	0	0	51	48	No	0	0
1623	NCA03	40 BARDEN STREET TEMPE 2044	GF	NE	RES	55	50	51	48	52	49	51	48	52	49	49	46	No	No	No	No	No	No	No	No	No	No	No	No	No	0	0	52	49	No	0	0
1623	NCA03	40 BARDEN STREET TEMPE 2044	GF	NW	RES	55	50	47	45	48	45	48	45	48	46	43	40	No	No	No	No	No	No	No	No	No	No	No	No	No	0	0	48	46	No	0	0
1624	NCA03	51 FANNING STREET TEMPE 2044	F 1	SE	RES	55	50	51	48	53	50	51	48	54	51	51	48	No	No	Yes	Yes	No	Yes	Yes	Yes	No	No	No	No	Yes	1	1	53	50	No	0	0
1624	NCA03	51 FANNING STREET TEMPE 2044	GF	NE	RES	55	50	50	48	53	50	51	48	53	50	50	48	No	No	Yes	Yes	No	No	Yes	Yes	No	No	No	No	No	0	0	52	49	No	0	0
1624	NCA03	51 FANNING STREET TEMPE 2044	F 1	NE	RES	55	50	52	50	55	52	53	50	55	53	53	50	No	Yes	Yes	Yes	No	Yes	Yes	Yes	No	No	No	No	Yes	3	1	53	51	Yes	1	1
1624	NCA03	51 FANNING STREET TEMPE 2044	GF	NW	RES	55	50	47	44	47	44	47	44	47	44	39	36	No	No	No	No	No	No	No	No	No	No	No	No	No	0	0	47	44	No	0	0
1624	NCA03	51 FANNING STREET TEMPE 2044	F 1	NW	RES	55	50	51	48	51	48	51	49	51	49	43	40	No	No	No	No	No	No	No	No	No	No	No	No	No	0	0	51	49	No	0	0
1624	NCA03	51 FANNING STREET TEMPE 2044	GF	SW	RES	55	50	54	51	54	52	54	51	55	52	49	46	No	Yes	No	No	No	Yes	No	No	No	No	No	No	No	0	0	54	51	No	0	0

Receiver ID	NCA	Residential Receiver Address	Floor	Facade Direction	Receiver Type	Criteria		NBLD Year of Opening		BLD Year of Opening		NBLD Design Year		BLD Design Year		Project Only Design Year		NCG Criteria Exceeded? (YoO)		Does it increase above 2 dB over existing?		NCG Criteria Exceeded? (DY)		Does it increase above 2 dB over existing?		Cumulative Limit Exceeded?		Is it Acute?		Consider for Treatment?	Exceedance	Treatment Package	Final Mitigation Scenario		Consider for Treatment? (After Mitigation)	Exceedance	Treatment Package
						Day	Night	Day	Night	Day	Night	Day	Night	Day	Night	Day	Night	Day	Night	Day	Night	Day	Night	Day	Night	Day	Night	Day	Night	Day	Night				Day	Night			
1624	NCA03	51 FANNING STREET TEMPE 2044	F 1	SW	RES	55	50	56	53	56	53	56	53	57	54	51	48	Yes	Yes	No	No	Yes	Yes	No	No	No	No	No	No	No	0	0	56	53	No	0	0
1625	NCA03	21 BARDEN STREET TEMPE 2044	GF	SE	RES	55	50	45	43	47	44	46	43	48	45	45	42	No	No	No	No	No	No	No	No	No	No	No	No	No	0	0	47	45	No	0	0
1625	NCA03	21 BARDEN STREET TEMPE 2044	F 1	SE	RES	55	50	51	48	54	51	51	48	55	52	53	50	No	Yes	Yes	Yes	No	Yes	Yes	Yes	No	No	No	No	Yes	2	1	54	51	Yes	1	1
1625	NCA03	21 BARDEN STREET TEMPE 2044	GF	NE	RES	55	50	49	46	54	52	49	47	55	52	54	51	No	Yes	Yes	Yes	No	Yes	Yes	Yes	No	No	No	No	Yes	2	1	52	49	No	0	0
1625	NCA03	21 BARDEN STREET TEMPE 2044	F 1	NE	RES	55	50	51	48	57	54	52	49	58	55	57	54	Yes	Yes	Yes	Yes	Yes	Yes	Yes	Yes	No	Yes	No	No	Yes	5	1	54	52	Yes	2	1
1625	NCA03	21 BARDEN STREET TEMPE 2044	GF	NW	RES	55	50	45	42	46	44	45	42	47	44	44	42	No	No	No	No	No	No	Yes	Yes	No	No	No	No	No	0	0	47	44	No	0	0
1625	NCA03	21 BARDEN STREET TEMPE 2044	F 1	NW	RES	55	50	50	47	53	50	50	48	54	51	52	49	No	No	Yes	Yes	No	Yes	Yes	Yes	No	No	No	No	Yes	1	1	53	50	No	0	0
1625	NCA03	21 BARDEN STREET TEMPE 2044	GF	SW	RES	55	50	50	47	54	51	50	47	55	52	53	51	No	Yes	Yes	Yes	No	Yes	Yes	Yes	No	No	No	No	Yes	2	1	52	49	No	0	0
1625	NCA03	21 BARDEN STREET TEMPE 2044	F 1	SW	RES	55	50	52	50	57	54	53	50	58	55	56	54	Yes	Yes	Yes	Yes	Yes	Yes	Yes	Yes	No	Yes	No	No	Yes	5	1	55	52	Yes	2	1
1626	NCA03	36 BARDEN STREET TEMPE 2044	GF	SW	RES	55	50	51	48	54	51	51	48	54	51	52	49	No	Yes	Yes	Yes	No	Yes	Yes	Yes	No	No	No	No	Yes	1	1	52	49	No	0	0
1626	NCA03	36 BARDEN STREET TEMPE 2044	GF	NE	RES	55	50	51	48	52	49	51	49	52	49	47	44	No	No	No	No	No	No	No	No	No	No	No	No	No	0	0	52	49	No	0	0
1627	NCA03	10 SMITH STREET TEMPE 2044	GF	SE	RES	55	50	46	43	50	48	46	44	51	48	50	47	No	No	Yes	Yes	No	No	Yes	Yes	No	No	No	No	No	0	0	50	48	No	0	0
1627	NCA03	10 SMITH STREET TEMPE 2044	GF	NE	RES	55	50	48	45	54	51	48	46	55	52	54	51	No	Yes	Yes	Yes	No	Yes	Yes	Yes	No	No	No	No	Yes	2	1	51	49	No	0	0
1627	NCA03	10 SMITH STREET TEMPE 2044	GF	NW	RES	55	50	44	41	46	44	44	41	47	44	45	42	No	No	Yes	Yes	No	No	Yes	Yes	No	No	No	No	No	0	0	47	44	No	0	0
1627	NCA03	10 SMITH STREET TEMPE 2044	GF	SW	RES	55	50	48	45	57	54	49	46	57	54	57	54	Yes	Yes	Yes	Yes	Yes	Yes	Yes	Yes	No	No	No	No	Yes	4	1	52	49	No	0	0
1628	NCA03	8 GANNON STREET TEMPE 2044	GF	SE	RES	55	50	47	44	47	44	47	45	47	44	37	34	No	No	No	No	No	No	No	No	No	No	No	No	No	0	0	47	44	No	0	0
1628	NCA03	8 GANNON STREET TEMPE 2044	F 1	SE	RES	55	50	52	49	52	49	52	50	52	50	43	40	No	No	No	No	No	No	No	No	No	No	No	No	No	0	0	52	50	No	0	0
1629	NCA03	62 FANNING STREET TEMPE 2044	GF	NE	RES	55	50	57	54	57	54	57	55	57	54	48	45	Yes	Yes	No	No	Yes	Yes	No	No	No	No	No	No	No	0	0	57	54	No	0	0
1629	NCA03	62 FANNING STREET TEMPE 2044	GF	SW	RES	55	50	51	48	51	48	51	49	51	48	42	39	No	No	No	No	No	No	No	No	No	No	No	No	No	0	0	51	48	No	0	0
1630	NCA03	34 BARDEN STREET TEMPE 2044	GF	SW	RES	55	50	50	47	54	51	50	48	54	51	52	50	No	Yes	Yes	Yes	No	Yes	Yes	Yes	No	No	No	No	Yes	1	1	52	49	No	0	0
1630	NCA03	34 BARDEN STREET TEMPE 2044	GF	NE	RES	55	50	50	47	53	50	50	47	53	51	52	49	No	No	Yes	Yes	No	Yes	Yes	Yes	No	No	No	No	Yes	1	1	51	49	No	0	0
1630	NCA03	34 BARDEN STREET TEMPE 2044	GF	NE	RES	55	50	51	48	53	51	51	48	54	51	52	49	No	Yes	Yes	Yes	No	Yes	Yes	Yes	No	No	No	No	Yes	1	1	52	49	No	0	0
1631	NCA03	846-854 PRINCES HIGHWAY TEMPE 2044	GF	SE	RES	55	50	50	48	50	48	51	48	51	48	44	41	No	No	No	No	No	No	No	No	No	No	No	No	No	0	0	51	48	No	0	0
1631	NCA03	846-854 PRINCES HIGHWAY TEMPE 2044	GF	SE	RES	55	50	50	47	51	48	50	48	51	48	46	43	No	No	No	No	No	No	No	No	No	No	No	No	No	0	0	51	48	No	0	0
1631	NCA03	846-854 PRINCES HIGHWAY TEMPE 2044	GF	SE	RES	55	50	50	48	53	50	51	48	53	50	51	48	No	No	Yes	Yes	No	No	Yes	Yes	No	No	No	No	No	0	0	52	49	No	0	0
1631	NCA03	846-854 PRINCES HIGHWAY TEMPE 2044	GF	NE	RES	55	50	63	60	62	60	63	60	63	60	49	47	Yes	Yes	No	No	Yes	Yes	No	No	No	No	No	No	No	0	0	62	60	No	0	0
1631	NCA03	846-854 PRINCES HIGHWAY TEMPE 2044	GF	NE	RES	55	50	73	70	73	70	73	71	73	70	38	36	Yes	Yes	No	No	Yes	Yes	No	No	No	No	No	No	No	0	0	73	70	No	0	0
1631	NCA03	846-854 PRINCES HIGHWAY TEMPE 2044	GF	NE	RES	55	50	74	71	73	70	74	71	73	71	39	36	Yes	Yes	No	No	Yes	Yes	No	No	No	No	No	No	No	0	0	73	71	No	0	0
1631	NCA03	846-854 PRINCES HIGHWAY TEMPE 2044	GF	NW	RES	55	50	77	75	77	74	77	75	77	74	38	36	Yes	Yes	No	No	Yes	Yes	No	No	No	No	No	No	No	0	0	77	74	No	0	0
1631	NCA03	846-854 PRINCES HIGHWAY TEMPE 2044	GF	SW	RES	55	50	75	72	74	72	75	72	74	72	39	36	Yes	Yes	No	No	Yes	Yes	No	No	No	No	No	No	No	0	0	74	72	No	0	0
1631	NCA03	846-854 PRINCES HIGHWAY TEMPE 2044	GF	NW	RES	55	50	75	72	74	71	75	72	74	72	38	36	Yes	Yes	No	No	Yes	Yes	No	No	No	No	No	No	No	0	0	74	72	No	0	0
1631	NCA03	846-854 PRINCES HIGHWAY TEMPE 2044	GF	SW	RES	55	50	73	70	72	70	73	70	72	70	44	42	Yes	Yes	No	No	Yes	Yes	No	No	No	No	No	No	No	0	0	72	70	No	0	0
1631	NCA03	846-854 PRINCES HIGHWAY TEMPE 2044	GF	SW	RES	55	50	69	66	69	66	69	67	69	66	43	41	Yes	Yes	No	No	Yes	Yes	No	No	No	No	No	No	No	0	0	69	66	No	0	0
1631	NCA03	846-854 PRINCES HIGHWAY TEMPE 2044	GF	SW	RES	55	50	69	66	69	66	69	67	69	66	43	40	Yes	Yes	No	No	Yes	Yes	No	No	No	No	No	No	No	0	0	69	66	No	0	0
1632	NCA03	49 FANNING STREET TEMPE 2044	GF	NE	RES	55	50	51	48	53	50	51	48	53	51	51	48	No	No	Yes	Yes	No	Yes	Yes	Yes	No	No	No	No	Yes	1	1	52	49	No	0	0
1632	NCA03	49 FANNING STREET TEMPE 2044	GF	SW	RES	55	50	53	51	54	51	54	51	54	51	48	45	No	Yes	No	No	No	Yes	No	No	No	No	No	No	No	0	0	54	51	No	0	0
1632	NCA03	49 FANNING STREET TEMPE 2044	GF	SW	RES	55	50	53	50	53	50	54	51	53	51	44	42	No	No	No	No	No	Yes	No	No	No	No	No	No	No	0	0	53	51	No	0	0
1632	NCA03	49 FANNING STREET TEMPE 2044	GF	SW	RES	55	50	54	51	54	52	54	51	55	52	50	48	No	Yes	No	No	No	Yes	No	No	No	No	No	No	No	0	0	54	51	No	0	0
1632	NCA03	49 FANNING STREET TEMPE 2044	GF	SE	RES	55	50	49	47	50	47	50	47	50	47	43	40	No	No	No	No	No	No	No	No	No	No	No	No	No	0	0	50	47	No	0	0
1633	NCA03	32 BARDEN STREET TEMPE 2044	GF	SW	RES	55	50	49	46	51	48	49	47	51	49	48	46	No	No	No	No	No	No	No	No	No	No	No	No	No	0	0	51	48	No	0	0
1633	NCA03	32 BARDEN STREET TEMPE 2044	GF	NE	RES	55	50	50	47	54	51	51	48	54	51	52	49	No	Yes	Yes	Yes	No	Yes	Yes	Yes	No	No	No	No	Yes	1	1	52	49	No	0	0
1634	NCA03	19 BARDEN STREET TEMPE 2044	GF	SE	RES	55	50	46	43	48	45	46	43	49	46	47	44	No	No	Yes	Yes	No	No	Yes	Yes	No	No	No	No	No	0	0	49	46	No	0	0
1634	NCA03	19 BARDEN STREET TEMPE 2044	GF	NE	RES	55	50	49	46	54	52	49	46	55	52	54	51	No	Yes	Yes	Yes	No	Yes	Yes	Yes	No	No	No	No	Yes	2	1	52	49	No	0	0
1634	NCA03	19 BARDEN STREET TEMPE 2044	GF	NW	RES	55	50	45	42	47	44	45	43	47	45	44	42	No	No	No	No	No	No	Yes	Yes	No	No	No	No	No	0	0	47	44	No	0	0
1634	NCA03	19 BARDEN STREET TEMPE 2044	GF	SW	RES	55	50	49	47	53	50	50	47	53	51	52	49	No	No	Yes	Yes	No	Yes	Yes	Yes	No	No	No	No	Yes	1	1	51	49	No	0	0
1634	NCA03	19 BARDEN STREET TEMPE 2044	GF	SW	RES	55	50	50	47	53	50	50	47	54	51	52	49	No	No	Yes	Yes	No	Yes	Yes	Yes	No	No	No	No	Yes	1	1	52	49	No	0	0
1635	NCA03	8 SMITH STREET TEMPE 2044	GF	SE	RES	55	50	45	42	47	44	45	43	48	45	45	42	No	No	Yes	Yes	No	No	Yes	Yes	No	No	No	No	No	0	0	47	45	No	0	0
1635	NCA03	8 SMITH STREET TEMPE 2044	GF	NE	RES	55	50	48	45	56	53	48	46	56	53	56	53	Yes	Yes	Yes	Yes	Yes	Yes	Yes	Yes	No	No	No	No	Yes	3	1	52	49	No	0	0
1635	NCA03	8 SMITH STREET TEMPE 2044	GF	NW	RES	55	50	44	41	47	45	44	41	48	45	47	44	No	No	Yes	Yes	No	No	Yes	Yes	No	No	No	No	No	0	0	48	45	No	0	0
1635	NCA03	8 SMITH STREET TEMPE 2044	GF	SW	RES	55	50	46	43	49	46	46	44	49	46	47	44	No	No	Yes	Yes	No	No	Yes	Yes	No	No	No	No	No	0	0	49	46	No	0	0
1635	NCA03	8 SMITH STREET TEMPE 2044	GF	NW	RES	55	50	46	44	49	46	47	44	49	46	47	44	No	No	Yes	Yes	No	No	Yes	Yes	No	No	No	No	No	0	0	49	46	No	0	0
1635	NCA03	8 SMITH STREET TEMPE 2044	GF	SW	RES	55	50	48	45	56	54	48	46	57	54	57	54	Yes	Yes	Yes	Yes	Yes	Yes	Yes	Yes	No	No	No	No	Yes	4	1	52	49	No	0	0
1636	NCA03	8 GANNON STREET TEMPE 2044	GF	SE	RES	55	50	48	45	48	45	48	46	48	45	37	34	No	No	No	No	No	No	No	No	No	No	No	No	No	0	0	48	45	No	0	0
1636	NCA03	8 GANNON STREET TEMPE 2044	F 1	SE	RES	55	50	52	50	52	49	53	50	52	50	42	39	No	No	No	No	No	No	No	No	No	No	No	No	No	0	0	52	50	No	0	0
1636	NCA03	8 GANNON STREET TEMPE 2044	GF	NE	RES	55	50	58	55	58	55	58	56	58	55	47	44	Yes	Yes	No	No	Yes	Yes	No	No	No	No	No	No	No	0	0	58	55	No	0	0
1636	NCA03	8 GANNON STREET TEMPE 2044	F 1	NE	RES	55	50	59	57	59	56	60	57	59	57	49	46	Yes	Yes	No	No	Yes	Yes	No	No	No	No	No	No	No	0	0	59	56	No	0	0
1636	NCA03	8 GANNON STREET TEMPE 2044	GF	NW	RES	55	50	47	44	47	44	47	44	47	44	36	34	No	No	No	No	No	No	No	No	No	No	No	No	No	0	0	47	44	No	0	0
1636	NCA03	8 GANNON STREET TEMPE 2044	F 1	NW	RES	55	50	51	49	51	48	52	49	51	49	42	39	No	No	No	No	No	No	No	No	No	No	No	No	No	0	0	51	49	No	0	0
1636	NCA03	8 GANNON STREET TEMPE 2044	GF	SW	RES	55	50	59	56	59	56	59	56	59	56	46	44	Yes	Yes	No	No	Yes	Yes	No	No	No	No	No	No	No	0	0	59	56	No	0	0
1636	NCA03	8 GANNON STREET TEMPE 2044	F 1	SW	RES	55	50	60	57	60	57	60	58	60	57	48	46	Yes	Yes	No	No	Yes	Yes	No	No	No	No	No	No	No	0	0	60	57	No	0	0
1637	NCA03	60 FANNING STREET TEMPE 2044	GF	SE	RES	55	50	48	45	48	45	49	46	48	46	40	37	No	No	No	No	No	No	No	No	No	No	No	No	No	0	0	48	46	No	0	0
1637	NCA03	60 FANNING STREET TEMPE 2044	F 1	SE	RES	55	50	52	50	52	50	53	50	53	50	45	42	No	No	No	No	No	No	No	No	No	No	No	No	No	0	0	52	50	No	0	0
1637	NCA03	60 FANNING STREET TEMPE 2044	GF	NE	RES	55	50	56	53	56	53	56	53	56	53	49	46	Yes	Yes	No	No	Yes	Yes	No	No	No	No	No	No	No	0	0	56	53	No	0	0
1637	NCA03	60 FANNING STREET TEMPE 2044	F 1	NE	RES	55	50	57	54	58	55	57	55	58	55	51	49	Yes	Yes	No	No	Yes	Yes	No	No	No	No	No	No	No	0	0	57	55	No	0	0
1637	NCA03	60 FANNING STREET TEMPE 2044	GF	SW	RES	55	50	51	49	52	49	52	49	52	50	46	44	No	No	No	No	No	No	No	No	No	No	No	No	No	0	0	52	49	No	0	0
1637	NCA03	60 FANNING STREET TEMPE 2044	F 1	SW	RES	55	50	54	51	55	52	54	52	55	52	50	47	No	Yes	No	No	No	Yes	No	No	No	No	No	No	No	0	0	54	52	No	0	0
1638	NCA03	35 FANNING STREET TEMPE 2044	GF	SE	RES	55	50	48	45	48	45	48	45	48	45	40	38	No	No	No	No	No	No	No	No	No	No	No	No	No	0	0	48	45	No	0	0
1638	NCA03	35 FANNING STREET TEMPE 2044	GF	NE	RES	55	50	50	47	51	48	50	47	51	48	46	43	No	No	No	No	No	No	No	No	No	No	No	No	No	0	0	51	48	No	0	0
1638	NCA03	35 FANNING STREET TEMPE 2044	GF	NW	RES	55	50	49	46	49	47	49	47	50	47	42	40	No	No	No	No	No	No	No	No	No	No	No	No	No	0	0	50	47	No	0	0
1638	NCA03	35 FANNING STREET TEMPE 2044	GF	SW	RES	55	50	50	47	52	49	51	48	52	50	49	47	No	No	No	No	No	No	No	No	No	No	No	No	No	0	0	51	49	No	0	0
1639	NCA03	30 BARDEN STREET TEMPE 2044	GF	SW	RES	55	50	50	47	52	50	50	48	53	50	50	48	No	No	Yes	Yes	No	No	Yes	Yes	No	No	No	No	No	0	0	52	49	No	0	0
1639	NCA03	30 BARDEN STREET TEMPE 2044	GF	NE	RES	55	50	47	44	49	46	47	44	50	47	47	45	No	No	Yes	Yes	No	No	Yes	Yes	No	No	No	No	No	0	0	50	47	No	0	0
1639	NCA03	30 BARDEN STREET TEMPE 2044	GF	SE	RES	55	50	47	44	49	47	47	44	50	47	48	45	No	No	Yes	Yes	No	No	Yes	Yes	No	No	No	No	No	0	0	50	47	No	0	0
1639	NCA03	30 BARDEN STREET TEMPE 2044	GF	NE	RES	55	50	49	46	53	50	49	46	54	51	52	50	No	No	Yes	Yes	No	Yes	Yes	Yes	No	No	No	No	Yes	1	1	51	49	No	0	0
1639	NCA03	30 BARDEN STREET TEMPE 2044	GF	NW	RES	55	50	45	43	47	44	46	43	48	45	45	42	No	No	No	No	No	No	Yes	No	No	No	No	No	No	0	0	48	45	No	0	0
1640	NCA03	6 GANNON STREET TEMPE 2044	GF	NW	RES	55	50	47	44	47	44	47	45	47	44	36	33	No	No	No	No	No	No	No	No	No	No	No	No	No	0	0	47	44	No	0	0
1640	NCA03	6 GANNON STREET TEMPE 2044	F 1	NW	RES	55	50	52	49	51	49	52	49	52	49	41	38	No	No	No	No	No	No	No	No	No	No	No	No	No	0	0	51	49	No	0	0
1640	NCA03	6 GANNON STREET TEMPE 2044	GF	SW	RES	55	50	60	57	60	57	60	58	60	57	43	41	Yes	Yes	No	No	Yes	Yes	No	No	No	No	No	No	No	0	0	60	57	No	0	0
1640	NCA03	6 GANNON STREET TEMPE 2044	F 1	SW	RES	55	50	61	59	61	58	62	59	61	58	46	44	Yes	Yes	No	No	Yes	Yes	No	No	No	No	No	No	No	0	0	61	58	No	0	0
1640	NCA03	6 GANNON STREET TEMPE 2044	GF	NE	RES	55	50	59	56	59	56	59	57	59	56	47	44	Yes	Yes	No	No	Yes	Yes	No	No	No	No	No	No	No	0	0	59	56	No	0	0
1640	NCA03	6 GANNON STREET TEMPE 2044	F 1	NE	RES	55	50	60	57	60	57	60	58	60	58	49	46	Yes	Yes	No	No	Yes	Yes	No	No	No	No	No	No	No	0	0	60	57	No	0	0
1641	NCA03	6 SMITH STREET TEMPE 2044	GF	SW	RES	55	50	48	45	57	54	48	46	58	55	57	55	Yes	Yes	Yes	Yes	Yes	Yes	Yes	Yes	No	Yes	No	No	Yes	5	1	51	49	No	0	0
1641	NCA03	6 SMITH STREET TEMPE 2044	GF	SE	RES	55	50	45	43	59	56	46	43	60	57	60	57	Yes	Yes	Yes	Yes	Yes	Yes	Yes	Yes	Yes	Yes	No	No	Yes	7	2	52	50	No	0	0
1641	NCA03	6 SMITH STREET TEMPE 2044	GF	NE	RES	55	50	47	45	57	54	48	45	58	55	58	55	Yes	Yes	Yes	Yes	Yes	Yes	Yes	Yes	No	Yes	No	No	Yes	5	1	52	49	No	0	0
1641	NCA03	6 SMITH STREET TEMPE 2044	GF	NW	RES	55	50	43	41	47	44	44	41	47	44	45	43	No	No	Yes	Yes	No	No	Yes	Yes	No	No	No	No	No	0	0	47	44	No	0	0

Receiver ID	NCA	Residential Receiver Address	Floor	Facade Direction	Receiver Type	Criteria		NBLD Year of Opening		BLD Year of Opening		NBLD Design Year		BLD Design Year		Project Only Design Year		NCG Criteria Exceeded? (YoO)		Does it increase above 2 dB over existing?		NCG Criteria Exceeded? (DY)		Does it increase above 2 dB over existing?		Cumulative Limit Exceeded?		Is it Acute?		Consider for Treatment?	Exceedance	Treatment Package	Final Mitigation Scenario		Consider for Treatment? (After Mitigation)	Exceedance	Treatment Package
						Day	Night	Day	Night	Day	Night	Day	Night	Day	Night	Day	Night	Day	Night	Day	Night	Day	Night	Day	Night	Day	Night	Day	Night	Day	Night				Day	Night			
1642	NCA03	17 BARDEN STREET TEMPE 2044	GF	SE	RES	55	50	47	44	48	46	47	45	49	46	45	42	No	No	No	No	No	No	No	No	No	No	No	No	No	0	0	49	46	No	0	0
1642	NCA03	17 BARDEN STREET TEMPE 2044	GF	NE	RES	55	50	48	45	53	50	48	45	53	51	52	50	No	No	Yes	Yes	No	Yes	Yes	Yes	No	No	No	No	Yes	1	1	51	49	No	0	0
1642	NCA03	17 BARDEN STREET TEMPE 2044	GF	NW	RES	55	50	45	42	48	45	45	43	49	46	47	45	No	No	Yes	Yes	No	No	Yes	Yes	No	No	No	No	No	0	0	49	46	No	0	0
1642	NCA03	17 BARDEN STREET TEMPE 2044	GF	SW	RES	55	50	50	48	55	52	51	48	55	53	54	51	No	Yes	Yes	Yes	No	Yes	Yes	Yes	No	No	No	No	Yes	3	1	53	50	No	0	0
1643	NCA03	UNIT 1 4 GANNON STREET TEMPE 2044	GF	SE	RES	55	50	48	45	48	45	48	46	48	45	37	34	No	No	No	No	No	No	No	No	No	No	No	No	No	0	0	48	45	No	0	0
1643	NCA03	UNIT 1 4 GANNON STREET TEMPE 2044	GF	NE	RES	55	50	60	57	60	57	60	58	60	57	47	44	Yes	Yes	No	No	Yes	Yes	No	No	No	No	No	No	No	0	0	60	57	No	0	0
1643	NCA03	UNIT 1 4 GANNON STREET TEMPE 2044	GF	SW	RES	55	50	58	56	58	55	59	56	58	55	40	37	Yes	Yes	No	No	Yes	Yes	No	No	No	No	No	No	No	0	0	58	55	No	0	0
1644	NCA03	56 FANNING STREET TEMPE 2044	GF	NE	RES	55	50	55	52	55	52	55	52	55	53	49	47	No	Yes	No	No	No	Yes	No	No	No	No	No	No	No	0	0	55	52	No	0	0
1644	NCA03	56 FANNING STREET TEMPE 2044	GF	NW	RES	55	50	47	45	47	45	48	45	48	45	40	37	No	No	No	No	No	No	No	No	No	No	No	No	No	0	0	48	45	No	0	0
1644	NCA03	56 FANNING STREET TEMPE 2044	GF	SW	RES	55	50	52	49	52	49	52	49	52	50	46	43	No	No	No	No	No	No	No	No	No	No	No	No	No	0	0	52	49	No	0	0
1645	NCA03	33 FANNING STREET TEMPE 2044	GF	NE	RES	55	50	50	47	52	50	50	47	53	50	51	48	No	No	Yes	Yes	No	No	Yes	Yes	No	No	No	No	No	0	0	51	48	No	0	0
1645	NCA03	33 FANNING STREET TEMPE 2044	F 1	NE	RES	55	50	51	48	55	52	52	49	55	52	53	51	No	Yes	Yes	Yes	No	Yes	Yes	Yes	No	No	No	No	Yes	2	1	53	50	No	0	0
1645	NCA03	33 FANNING STREET TEMPE 2044	GF	NW	RES	55	50	49	46	49	46	49	46	49	46	40	37	No	No	No	No	No	No	No	No	No	No	No	No	No	0	0	49	46	No	0	0
1645	NCA03	33 FANNING STREET TEMPE 2044	F 1	NW	RES	55	50	53	50	52	50	53	50	53	50	44	41	No	No	No	No	No	No	No	No	No	No	No	No	No	0	0	53	50	No	0	0
1645	NCA03	33 FANNING STREET TEMPE 2044	GF	SW	RES	55	50	50	47	52	49	50	48	52	49	49	46	No	No	No	No	No	No	No	No	No	No	No	No	No	0	0	51	48	No	0	0
1645	NCA03	33 FANNING STREET TEMPE 2044	F 1	SW	RES	55	50	53	50	55	52	53	51	55	52	51	48	No	Yes	No	No	No	Yes	No	No	No	No	No	No	No	0	0	54	51	No	0	0
1646	NCA03	28 BARDEN STREET TEMPE 2044	GF	SW	RES	55	50	49	47	51	48	50	47	51	49	48	46	No	No	No	No	No	No	No	No	No	No	No	No	No	0	0	51	48	No	0	0
1646	NCA03	28 BARDEN STREET TEMPE 2044	GF	SE	RES	55	50	46	43	50	47	47	44	51	48	49	47	No	No	Yes	Yes	No	No	Yes	Yes	No	No	No	No	No	0	0	50	48	No	0	0
1646	NCA03	28 BARDEN STREET TEMPE 2044	GF	NE	RES	55	50	49	46	54	51	49	47	54	51	53	50	No	Yes	Yes	Yes	No	Yes	Yes	Yes	No	No	No	No	Yes	1	1	52	49	No	0	0
1647	NCA03	11 BARDEN STREET TEMPE 2044	GF	SE	RES	55	50	45	43	49	46	46	43	49	47	48	45	No	No	Yes	Yes	No	No	Yes	Yes	No	No	No	No	No	0	0	49	47	No	0	0
1647	NCA03	11 BARDEN STREET TEMPE 2044	GF	NE	RES	55	50	47	45	52	49	48	45	53	50	52	49	No	No	Yes	Yes	No	No	Yes	Yes	No	No	No	No	No	0	0	52	49	No	0	0
1647	NCA03	11 BARDEN STREET TEMPE 2044	GF	NW	RES	55	50	47	44	48	45	47	45	48	46	44	41	No	No	No	No	No	No	No	No	No	No	No	No	No	0	0	48	46	No	0	0
1647	NCA03	11 BARDEN STREET TEMPE 2044	GF	SW	RES	55	50	49	47	54	52	50	47	55	52	54	51	No	Yes	Yes	Yes	No	Yes	Yes	Yes	No	No	No	No	Yes	2	1	52	49	No	0	0
1648	NCA03	45 WENTWORTH STREET TEMPE 2044	GF	SE	RES	55	50	50	47	50	47	50	47	50	47	43	40	No	No	No	No	No	No	No	No	No	No	No	No	No	0	0	50	47	No	0	0
1648	NCA03	45 WENTWORTH STREET TEMPE 2044	GF	NE	RES	55	50	51	48	53	50	51	49	53	50	50	47	No	No	No	No	No	No	No	No	No	No	No	No	No	0	0	52	49	No	0	0
1648	NCA03	45 WENTWORTH STREET TEMPE 2044	GF	NW	RES	55	50	66	63	65	62	66	63	65	62	39	36	Yes	Yes	No	No	Yes	Yes	No	No	No	No	No	No	No	0	0	65	62	No	0	0
1648	NCA03	45 WENTWORTH STREET TEMPE 2044	GF	SW	RES	55	50	64	61	64	61	64	62	64	61	44	41	Yes	Yes	No	No	Yes	Yes	No	No	No	No	No	No	No	0	0	64	61	No	0	0
1650	NCA03	31 FANNING STREET TEMPE 2044	GF	SE	RES	55	50	47	44	47	45	48	45	48	45	40	37	No	No	No	No	No	No	No	No	No	No	No	No	No	0	0	48	45	No	0	0
1650	NCA03	31 FANNING STREET TEMPE 2044	GF	NE	RES	55	50	48	45	49	47	48	46	50	47	46	43	No	No	No	No	No	No	No	No	No	No	No	No	No	0	0	50	47	No	0	0
1650	NCA03	31 FANNING STREET TEMPE 2044	GF	SW	RES	55	50	51	49	53	50	52	49	53	51	50	47	No	No	No	No	No	Yes	No	No	No	No	No	No	No	0	0	52	49	No	0	0
1651	NCA03	9 BARDEN STREET TEMPE 2044	GF	SE	RES	55	50	47	44	55	52	47	45	55	53	55	52	No	Yes	Yes	Yes	No	Yes	Yes	Yes	No	No	No	No	Yes	3	1	52	49	No	0	0
1651	NCA03	9 BARDEN STREET TEMPE 2044	GF	NE	RES	55	50	49	46	56	53	49	46	57	54	56	53	Yes	Yes	Yes	Yes	Yes	Yes	Yes	Yes	No	No	No	No	Yes	4	1	53	50	No	0	0
1651	NCA03	9 BARDEN STREET TEMPE 2044	GF	NW	RES	55	50	46	43	49	46	46	44	50	47	48	45	No	No	Yes	Yes	No	No	Yes	Yes	No	No	No	No	No	0	0	49	47	No	0	0
1651	NCA03	9 BARDEN STREET TEMPE 2044	GF	NW	RES	55	50	48	45	50	47	48	45	50	47	48	45	No	No	Yes	Yes	No	No	Yes	Yes	No	No	No	No	No	0	0	50	47	No	0	0
1651	NCA03	9 BARDEN STREET TEMPE 2044	GF	NW	RES	55	50	48	45	50	47	48	46	50	48	48	45	No	No	Yes	Yes	No	No	Yes	Yes	No	No	No	No	No	0	0	50	48	No	0	0
1651	NCA03	9 BARDEN STREET TEMPE 2044	GF	SW	RES	55	50	50	47	55	52	50	48	55	53	54	52	No	Yes	Yes	Yes	No	Yes	Yes	Yes	No	No	No	No	Yes	3	1	52	49	No	0	0
1652	NCA03	54 FANNING STREET TEMPE 2044	GF	NE	RES	55	50	54	51	54	52	54	51	55	52	49	47	No	Yes	No	No	No	Yes	No	No	No	No	No	No	No	0	0	54	51	No	0	0
1652	NCA03	54 FANNING STREET TEMPE 2044	GF	SW	RES	55	50	52	49	52	49	52	49	52	49	44	41	No	No	No	No	No	No	No	No	No	No	No	No	No	0	0	52	49	No	0	0
1652	NCA03	54 FANNING STREET TEMPE 2044	GF	NW	RES	55	50	52	49	52	49	52	49	52	49	43	40	No	No	No	No	No	No	No	No	No	No	No	No	No	0	0	52	49	No	0	0
1652	NCA03	54 FANNING STREET TEMPE 2044	GF	SW	RES	55	50	52	49	54	51	53	50	54	51	50	47	No	Yes	No	No	No	Yes	No	No	No	No	No	No	No	0	0	53	50	No	0	0
1653	NCA03	2 GANNON STREET TEMPE 2044	GF	SE	RES	55	50	65	62	64	62	65	62	64	62	47	44	Yes	Yes	No	No	Yes	Yes	No	No	No	No	No	No	No	0	0	64	62	No	0	0
1653	NCA03	2 GANNON STREET TEMPE 2044	F 1	SE	RES	55	50	66	63	66	63	66	64	66	63	49	47	Yes	Yes	No	No	Yes	Yes	No	No	No	No	No	No	No	0	0	66	63	No	0	0
1653	NCA03	2 GANNON STREET TEMPE 2044	GF	NE	RES	55	50	61	58	61	58	61	59	61	58	46	44	Yes	Yes	No	No	Yes	Yes	No	No	No	No	No	No	No	0	0	61	58	No	0	0
1653	NCA03	2 GANNON STREET TEMPE 2044	F 1	NE	RES	55	50	62	60	62	59	63	60	62	59	49	46	Yes	Yes	No	No	Yes	Yes	No	No	No	No	No	No	No	0	0	62	59	No	0	0
1653	NCA03	2 GANNON STREET TEMPE 2044	GF	NW	RES	55	50	47	44	47	44	47	45	47	44	35	33	No	No	No	No	No	No	No	No	No	No	No	No	No	0	0	47	44	No	0	0
1653	NCA03	2 GANNON STREET TEMPE 2044	F 1	NW	RES	55	50	51	48	51	48	51	48	51	48	39	37	No	No	No	No	No	No	No	No	No	No	No	No	No	0	0	51	48	No	0	0
1653	NCA03	2 GANNON STREET TEMPE 2044	GF	SW	RES	55	50	64	61	64	61	64	62	64	61	46	43	Yes	Yes	No	No	Yes	Yes	No	No	No	No	No	No	No	0	0	64	61	No	0	0
1653	NCA03	2 GANNON STREET TEMPE 2044	F 1	SW	RES	55	50	65	62	65	62	65	63	65	62	48	46	Yes	Yes	No	No	Yes	Yes	No	No	No	No	No	No	No	0	0	65	62	No	0	0
1654	NCA03	22 BARDEN STREET TEMPE 2044	GF	SW	RES	55	50	50	47	54	51	50	48	54	52	53	50	No	Yes	Yes	Yes	No	Yes	Yes	Yes	No	No	No	No	Yes	2	1	52	49	No	0	0
1654	NCA03	22 BARDEN STREET TEMPE 2044	GF	SE	RES	55	50	48	45	50	47	48	45	50	48	48	45	No	No	Yes	Yes	No	No	Yes	Yes	No	No	No	No	No	0	0	50	47	No	0	0
1654	NCA03	22 BARDEN STREET TEMPE 2044	GF	NE	RES	55	50	49	46	54	51	49	47	54	51	53	50	No	Yes	Yes	Yes	No	Yes	Yes	Yes	No	No	No	No	Yes	1	1	52	49	No	0	0
1654	NCA03	22 BARDEN STREET TEMPE 2044	GF	NW	RES	55	50	48	45	49	46	48	45	49	47	46	43	No	No	No	No	No	No	No	No	No	No	No	No	No	0	0	49	47	No	0	0
1654	NCA03	22 BARDEN STREET TEMPE 2044	GF	NE	RES	55	50	47	45	49	46	48	45	49	47	46	43	No	No	No	No	No	No	No	No	No	No	No	No	No	0	0	49	47	No	0	0
1654	NCA03	22 BARDEN STREET TEMPE 2044	GF	NW	RES	55	50	48	46	49	47	49	46	50	47	46	43	No	No	No	No	No	No	No	No	No	No	No	No	No	0	0	50	47	No	0	0
1655	NCA03	20 BARDEN STREET TEMPE 2044	GF	SW	RES	55	50	49	46	50	47	49	46	50	48	46	44	No	No	No	No	No	No	No	No	No	No	No	No	No	0	0	50	47	No	0	0
1655	NCA03	20 BARDEN STREET TEMPE 2044	GF	SE	RES	55	50	46	43	47	45	46	43	48	45	45	42	No	No	No	No	No	No	Yes	No	No	No	No	No	No	0	0	48	45	No	0	0
1655	NCA03	20 BARDEN STREET TEMPE 2044	GF	NE	RES	55	50	49	46	53	51	49	46	54	51	53	50	No	Yes	Yes	Yes	No	Yes	Yes	Yes	No	No	No	No	Yes	1	1	52	49	No	0	0
1656	NCA03	29 FANNING STREET TEMPE 2044	GF	SE	RES	55	50	45	42	46	43	45	42	47	44	43	41	No	No	No	No	No	No	No	No	No	No	No	No	No	0	0	46	44	No	0	0
1656	NCA03	29 FANNING STREET TEMPE 2044	F 1	SE	RES	55	50	49	47	54	51	50	47	55	52	53	51	No	Yes	Yes	Yes	No	Yes	Yes	Yes	No	No	No	No	Yes	2	1	53	50	No	0	0
1656	NCA03	29 FANNING STREET TEMPE 2044	GF	NE	RES	55	50	49	46	52	50	49	47	53	50	51	48	No	No	Yes	Yes	No	No	Yes	Yes	No	No	No	No	No	0	0	51	48	No	0	0
1656	NCA03	29 FANNING STREET TEMPE 2044	F 1	NE	RES	55	50	51	48	55	52	51	48	56	53	54	52	No	Yes	Yes	Yes	Yes	Yes	Yes	Yes	No	No	No	No	Yes	3	1	53	50	No	0	0
1656	NCA03	29 FANNING STREET TEMPE 2044	GF	NW	RES	55	50	46	43	46	44	46	44	47	44	40	37	No	No	No	No	No	No	No	No	No	No	No	No	No	0	0	47	44	No	0	0
1656	NCA03	29 FANNING STREET TEMPE 2044	F 1	NW	RES	55	50	51	48	51	48	51	48	51	49	44	42	No	No	No	No	No	No	No	No	No	No	No	No	No	0	0	51	48	No	0	0
1656	NCA03	29 FANNING STREET TEMPE 2044	GF	SW	RES	55	50	51	49	53	50	52	49	53	51	50	47	No	No	No	No	No	Yes	No	No	No	No	No	No	No	0	0	52	49	No	0	0
1656	NCA03	29 FANNING STREET TEMPE 2044	F 1	SW	RES	55	50	53	50	55	52	54	51	55	53	52	49	No	Yes	No	No	No	Yes	No	No	No	No	No	No	No	0	0	54	51	No	0	0
1656	NCA03	29 FANNING STREET TEMPE 2044	GF	SW	RES	55	50	48	45	51	49	49	46	52	49	50	47	No	No	Yes	Yes	No	No	Yes	Yes	No	No	No	No	No	0	0	50	47	No	0	0
1656	NCA03	29 FANNING STREET TEMPE 2044	F 1	SW	RES	55	50	51	48	54	51	52	49	54	52	52	49	No	Yes	Yes	Yes	No	Yes	Yes	Yes	No	No	No	No	Yes	2	1	53	50	No	0	0
1656	NCA03	29 FANNING STREET TEMPE 2044	GF	SW	RES	55	50	49	46	52	49	49	47	52	50	50	48	No	No	Yes	Yes	No	No	Yes	Yes	No	No	No	No	No	0	0	51	48	No	0	0
1656	NCA03	29 FANNING STREET TEMPE 2044	F 1	SW	RES	55	50	52	49	54	52	52	49	55	52	52	50	No	Yes	Yes	Yes	No	Yes	Yes	Yes	No	No	No	No	Yes	2	1	53	51	Yes	1	1
1657	NCA03	52 FANNING STREET TEMPE 2044	GF	SE	RES	55	50	48	45	48	45	48	45	48	45	41	38	No	No	No	No	No	No	No	No	No	No	No	No	No	0	0	48	45	No	0	0
1657	NCA03	52 FANNING STREET TEMPE 2044	GF	NE	RES	55	50	53	50	54	51	53	50	54	51	50	47	No	Yes	No	No	No	Yes	No	No	No	No	No	No	No	0	0	53	51	No	0	0
1657	NCA03	52 FANNING STREET TEMPE 2044	GF	SW	RES	55	50	51	48	52	49	51	48	52	49	48	45	No	No	No	No	No	No	No	No	No	No	No	No	No	0	0	52	49	No	0	0
1658	NCA03	43 WENTWORTH STREET TEMPE 2044	GF	SE	RES	55	50	48	45	48	46	48	46	49	46	42	39	No	No	No	No	No	No	No	No	No	No	No	No	No	0	0	49	46	No	0	0
1658	NCA03	43 WENTWORTH STREET TEMPE 2044	F 1	SE	RES	55	50	52	50	55	52	53	50	55	52	52	49	No	Yes	Yes	Yes	No	Yes	Yes	Yes	No	No	No	No	Yes	2	1	54	51	Yes	1	1
1658	NCA03	43 WENTWORTH STREET TEMPE 2044	GF	NE	RES	55	50	50	48	51	49	51	48	52	49	47	44	No	No	No	No	No	No	No	No	No	No	No	No	No	0	0	51	49	No	0	0
1658	NCA03	43 WENTWORTH STREET TEMPE 2044	F 1	NE	RES	55	50	53	50	55	52	53	51	55	53	52	50	No	Yes	No	No	No	Yes	Yes	Yes	No	No	No	No	Yes	3	1	54	51	Yes	1	1
1658	NCA03	43 WENTWORTH STREET TEMPE 2044	GF	NW	RES	55	50	50	47	50	47	50	48	50	47	38	35	No	No	No	No	No	No	No	No	No	No	No	No	No	0	0	50	47	No	0	0
1658	NCA03	43 WENTWORTH STREET TEMPE 2044	F 1	NW	RES	55	50	54	51	53	50	54	51	53	51	42	39	No	No	No	No	No	Yes	No	No	No	No	No	No	No	0	0	53	51	No	0	0
1658	NCA03	43 WENTWORTH STREET TEMPE 2044	GF	SW	RES	55	50	61	58	61	58	61	59	61	58	47	44	Yes	Yes	No	No	Yes	Yes	No	No	No	No	No	No	No	0	0	61	58	No	0	0
1658	NCA03	43 WENTWORTH STREET TEMPE 2044	F 1	SW	RES	55	50	62	59	62	59	62	60	62	59	50	47	Yes	Yes	No	No	Yes	Yes	No	No	No	No	No	No	No	0	0	62	59	No	0	0
1661	NCA03	50 FANNING STREET TEMPE 2044	GF	SE	RES	55	50	48	45	49	46	48	46	49	47	46	43	No	No	No	No	No	No	No	No	No	No	No	No	No	0	0	49	47	No	0	0
1661	NCA03	50 FANNING STREET TEMPE 2044	GF	NE	RES	55	50	52	49	54	51	53	50	54	51	50	47	No	Yes	No	No	No	Yes	No	No	No	No	No	No	No	0	0	53	50	No	0	0
1661	NCA03	50 FANNING STREET TEMPE 2044	GF	NW	RES	55	50	46	43	46	44	46	44	47	44	41	38	No	No	No	No	No	No	No	No	No	No	No	No	No	0	0	47	44	No	0	0
1661	NCA03	50 FANNING STREET TEMPE 2044	GF	SW	RES	55	50	50	48	51	48	51	48	51	49	46	43	No	No	No	No	No	No	No	No	No	No	No	No	No	0	0	51	48	No	0	0
1662	NCA03	7 BARDEN STREET TEMPE 2044	GF	SE	RES	55	50	44	41	47	44	44	42	47	45	46	43	No	No	Yes	Yes	No	No	Yes	Yes	No	No	No	No	No	0	0	47	45	No	0	0

Receiver ID	NCA	Residential Receiver Address	Floor	Facade Direction	Receiver Type	Criteria		NBLD Year of Opening		BLD Year of Opening		NBLD Design Year		BLD Design Year		Project Only Design Year		NCG Criteria Exceeded? (YoO)		Does it increase above 2 dB over existing?		NCG Criteria Exceeded? (DY)		Does it increase above 2 dB over existing?		Cumulative Limit Exceeded?		Is it Acute?		Consider for Treatment?	Exceedance	Treatment Package	Final Mitigation Scenario		Consider for Treatment? (After Mitigation)	Exceedance	Treatment Package
						Day	Night	Day	Night	Day	Night	Day	Night	Day	Night	Day	Night	Day	Night	Day	Night	Day	Night	Day	Night	Day	Night	Day	Night	Day	Night				Day	Night			
1662	NCA03	7 BARDEN STREET TEMPE 2044	F 1	SE	RES	55	50	48	45	56	53	48	46	57	54	56	53	Yes	Yes	Yes	Yes	Yes	Yes	Yes	Yes	No	No	No	No	Yes	4	1	54	51	Yes	1	1
1662	NCA03	7 BARDEN STREET TEMPE 2044	GF	NE	RES	55	50	47	44	54	52	47	44	55	52	55	52	No	Yes	Yes	Yes	No	Yes	Yes	Yes	No	No	No	No	Yes	2	1	51	48	No	0	0
1662	NCA03	7 BARDEN STREET TEMPE 2044	F 1	NE	RES	55	50	48	46	57	54	49	46	58	55	58	55	Yes	Yes	Yes	Yes	Yes	Yes	Yes	Yes	No	Yes	No	No	Yes	5	1	53	50	No	0	0
1662	NCA03	7 BARDEN STREET TEMPE 2044	GF	NW	RES	55	50	46	43	47	44	46	43	47	44	43	40	No	No	No	No	No	No	No	No	No	No	No	No	No	0	0	47	44	No	0	0
1662	NCA03	7 BARDEN STREET TEMPE 2044	F 1	NW	RES	55	50	50	47	51	48	50	48	52	49	48	45	No	No	No	No	No	No	No	No	No	No	No	No	No	0	0	51	49	No	0	0
1662	NCA03	7 BARDEN STREET TEMPE 2044	GF	SW	RES	55	50	49	46	55	52	50	47	55	53	55	52	No	Yes	Yes	Yes	No	Yes	Yes	Yes	No	No	No	No	Yes	3	1	51	49	No	0	0
1662	NCA03	7 BARDEN STREET TEMPE 2044	F 1	SW	RES	55	50	51	49	57	54	52	49	57	55	57	54	Yes	Yes	Yes	Yes	Yes	Yes	Yes	Yes	No	Yes	No	No	Yes	5	1	53	51	Yes	1	1
1663	NCA03	41 WENTWORTH STREET TEMPE 2044	GF	SE	RES	55	50	51	48	51	48	51	49	51	49	45	42	No	No	No	No	No	No	No	No	No	No	No	No	No	0	0	51	49	No	0	0
1663	NCA03	41 WENTWORTH STREET TEMPE 2044	GF	NE	RES	55	50	53	51	54	52	54	51	55	52	50	47	No	Yes	No	No	No	Yes	No	No	No	No	No	No	No	0	0	54	51	No	0	0
1663	NCA03	41 WENTWORTH STREET TEMPE 2044	GF	NW	RES	55	50	51	48	51	48	51	49	51	49	43	40	No	No	No	No	No	No	No	No	No	No	No	No	No	0	0	51	49	No	0	0
1663	NCA03	41 WENTWORTH STREET TEMPE 2044	GF	NE	RES	55	50	50	48	51	48	51	48	51	48	44	41	No	No	No	No	No	No	No	No	No	No	No	No	No	0	0	51	48	No	0	0
1663	NCA03	41 WENTWORTH STREET TEMPE 2044	GF	NW	RES	55	50	47	44	48	45	47	45	48	45	43	40	No	No	No	No	No	No	No	No	No	No	No	No	No	0	0	48	45	No	0	0
1663	NCA03	41 WENTWORTH STREET TEMPE 2044	GF	SW	RES	55	50	59	56	59	56	59	57	59	56	48	45	Yes	Yes	No	No	Yes	Yes	No	No	No	No	No	No	No	0	0	59	56	No	0	0
1664	NCA03	25 FANNING STREET TEMPE 2044	GF	NE	RES	55	50	49	46	52	49	49	47	53	50	51	48	No	No	Yes	Yes	No	No	Yes	Yes	No	No	No	No	No	0	0	51	49	No	0	0
1664	NCA03	25 FANNING STREET TEMPE 2044	GF	NW	RES	55	50	44	41	46	43	44	42	46	44	44	41	No	No	Yes	Yes	No	No	Yes	Yes	No	No	No	No	No	0	0	46	44	No	0	0
1664	NCA03	25 FANNING STREET TEMPE 2044	GF	SW	RES	55	50	49	47	52	49	50	47	52	50	50	47	No	No	Yes	Yes	No	No	Yes	Yes	No	No	No	No	No	0	0	51	48	No	0	0
1665	NCA03	18 BARDEN STREET TEMPE 2044	GF	SW	RES	55	50	49	46	53	50	49	47	54	51	52	49	No	No	Yes	Yes	No	Yes	Yes	Yes	No	No	No	No	Yes	1	1	51	49	No	0	0
1665	NCA03	18 BARDEN STREET TEMPE 2044	GF	SE	RES	55	50	45	42	47	44	45	43	47	44	44	41	No	No	No	No	No	No	No	No	No	No	No	No	No	0	0	47	44	No	0	0
1665	NCA03	18 BARDEN STREET TEMPE 2044	GF	NE	RES	55	50	49	46	54	51	49	47	55	52	54	51	No	Yes	Yes	Yes	No	Yes	Yes	Yes	No	No	No	No	Yes	2	1	52	49	No	0	0
1665	NCA03	18 BARDEN STREET TEMPE 2044	GF	NW	RES	55	50	46	43	48	45	46	44	48	45	45	42	No	No	No	No	No	No	No	No	No	No	No	No	No	0	0	48	45	No	0	0
1666	NCA03	5 BARDEN STREET TEMPE 2044	GF	NE	RES	55	50	47	44	55	52	48	45	55	53	55	52	No	Yes	Yes	Yes	No	Yes	Yes	Yes	No	No	No	No	Yes	3	1	52	49	No	0	0
1666	NCA03	5 BARDEN STREET TEMPE 2044	GF	NW	RES	55	50	45	42	47	45	45	42	48	45	46	43	No	No	Yes	Yes	No	No	Yes	Yes	No	No	No	No	No	0	0	48	45	No	0	0
1666	NCA03	5 BARDEN STREET TEMPE 2044	GF	SW	RES	55	50	46	43	48	45	46	44	48	46	46	43	No	No	Yes	Yes	No	No	Yes	Yes	No	No	No	No	No	0	0	48	46	No	0	0
1666	NCA03	5 BARDEN STREET TEMPE 2044	GF	NW	RES	55	50	46	44	48	45	47	44	49	46	46	43	No	No	No	No	No	No	Yes	Yes	No	No	No	No	No	0	0	49	46	No	0	0
1666	NCA03	5 BARDEN STREET TEMPE 2044	GF	SW	RES	55	50	49	46	55	52	49	47	56	53	55	52	No	Yes	Yes	Yes	Yes	Yes	Yes	Yes	No	No	No	No	Yes	3	1	52	49	No	0	0
1670	NCA03	39 WENTWORTH STREET TEMPE 2044	GF	NE	RES	55	50	52	49	53	50	52	49	53	50	49	46	No	No	No	No	No	No	No	No	No	No	No	No	No	0	0	52	50	No	0	0
1670	NCA03	39 WENTWORTH STREET TEMPE 2044	GF	NW	RES	55	50	50	47	50	48	50	48	51	48	45	42	No	No	No	No	No	No	No	No	No	No	No	No	No	0	0	51	48	No	0	0
1670	NCA03	39 WENTWORTH STREET TEMPE 2044	GF	SW	RES	55	50	57	55	57	54	58	55	57	55	47	44	Yes	Yes	No	No	Yes	Yes	No	No	No	No	No	No	No	0	0	57	55	No	0	0
1671	NCA03	48 FANNING STREET TEMPE 2044	GF	NE	RES	55	50	52	49	53	50	52	49	53	50	48	46	No	No	No	No	No	No	No	No	No	No	No	No	No	0	0	52	49	No	0	0
1671	NCA03	48 FANNING STREET TEMPE 2044	GF	NW	RES	55	50	50	47	50	47	50	47	50	47	41	39	No	No	No	No	No	No	No	No	No	No	No	No	No	0	0	50	47	No	0	0
1671	NCA03	48 FANNING STREET TEMPE 2044	GF	SW	RES	55	50	50	47	50	47	50	47	50	47	43	40	No	No	No	No	No	No	No	No	No	No	No	No	No	0	0	50	47	No	0	0
1672	NCA03	10 BARDEN STREET TEMPE 2044	GF	SE	RES	55	50	46	43	49	46	46	43	50	47	48	46	No	No	Yes	Yes	No	No	Yes	Yes	No	No	No	No	No	0	0	49	47	No	0	0
1672	NCA03	10 BARDEN STREET TEMPE 2044	GF	NE	RES	55	50	49	46	55	52	49	46	55	53	55	52	No	Yes	Yes	Yes	No	Yes	Yes	Yes	No	No	No	No	Yes	3	1	52	49	No	0	0
1672	NCA03	10 BARDEN STREET TEMPE 2044	GF	NE	RES	55	50	47	45	50	47	48	45	50	48	48	45	No	No	Yes	Yes	No	No	Yes	Yes	No	No	No	No	No	0	0	50	47	No	0	0
1672	NCA03	10 BARDEN STREET TEMPE 2044	GF	NE	RES	55	50	48	45	54	51	48	46	54	51	53	50	No	Yes	Yes	Yes	No	Yes	Yes	Yes	No	No	No	No	Yes	1	1	51	48	No	0	0
1672	NCA03	10 BARDEN STREET TEMPE 2044	GF	NW	RES	55	50	44	41	46	44	44	42	47	44	45	42	No	No	Yes	Yes	No	No	Yes	Yes	No	No	No	No	No	0	0	47	44	No	0	0
1672	NCA03	10 BARDEN STREET TEMPE 2044	GF	SW	RES	55	50	49	46	51	49	49	46	52	49	50	47	No	No	Yes	Yes	No	No	Yes	Yes	No	No	No	No	No	0	0	51	48	No	0	0
1673	NCA03	771 PRINCES HIGHWAY TEMPE 2044	GF	SE	RES	55	50	74	72	74	71	75	72	74	71	46	44	Yes	Yes	No	No	Yes	Yes	No	No	No	No	No	No	No	0	0	74	71	No	0	0
1673	NCA03	771 PRINCES HIGHWAY TEMPE 2044	GF	NE	RES	55	50	62	59	62	59	62	60	62	59	41	39	Yes	Yes	No	No	Yes	Yes	No	No	No	No	No	No	No	0	0	62	59	No	0	0
1673	NCA03	771 PRINCES HIGHWAY TEMPE 2044	GF	NW	RES	55	50	58	55	58	55	58	56	58	55	39	36	Yes	Yes	No	No	Yes	Yes	No	No	No	No	No	No	No	0	0	58	55	No	0	0
1675	NCA03	3 BARDEN STREET TEMPE 2044	GF	SE	RES	55	50	46	43	55	52	47	44	56	53	56	53	No	Yes	Yes	Yes	Yes	Yes	Yes	Yes	No	No	No	No	Yes	3	1	53	51	Yes	1	1
1675	NCA03	3 BARDEN STREET TEMPE 2044	GF	NE	RES	55	50	48	45	58	55	48	45	59	56	59	56	Yes	Yes	Yes	Yes	Yes	Yes	Yes	Yes	No	Yes	No	No	Yes	6	2	53	50	No	0	0
1675	NCA03	3 BARDEN STREET TEMPE 2044	GF	NW	RES	55	50	47	45	49	46	48	45	49	47	46	44	No	No	No	No	No	No	No	No	No	No	No	No	No	0	0	49	47	No	0	0
1675	NCA03	3 BARDEN STREET TEMPE 2044	GF	NE	RES	55	50	46	44	49	46	47	44	50	47	48	45	No	No	Yes	Yes	No	No	Yes	Yes	No	No	No	No	No	0	0	50	47	No	0	0
1675	NCA03	3 BARDEN STREET TEMPE 2044	GF	SW	RES	55	50	49	46	56	53	49	47	56	54	56	53	Yes	Yes	Yes	Yes	Yes	Yes	Yes	Yes	No	No	No	No	Yes	4	1	52	49	No	0	0
1676	NCA03	21 FANNING STREET TEMPE 2044	GF	SW	RES	55	50	50	48	53	50	51	48	53	50	51	48	No	No	Yes	Yes	No	No	Yes	Yes	No	No	No	No	No	0	0	51	49	No	0	0
1676	NCA03	21 FANNING STREET TEMPE 2044	GF	NE	RES	55	50	48	45	50	47	48	45	50	48	48	45	No	No	Yes	Yes	No	No	Yes	Yes	No	No	No	No	No	0	0	50	47	No	0	0
1678	NCA03	19 FANNING STREET TEMPE 2044	GF	SE	RES	55	50	48	45	50	47	48	45	50	48	48	45	No	No	Yes	Yes	No	No	Yes	Yes	No	No	No	No	No	0	0	50	47	No	0	0
1678	NCA03	19 FANNING STREET TEMPE 2044	GF	NE	RES	55	50	49	46	52	49	49	47	52	50	50	47	No	No	Yes	Yes	No	No	Yes	Yes	No	No	No	No	No	0	0	52	49	No	0	0
1678	NCA03	19 FANNING STREET TEMPE 2044	GF	NW	RES	55	50	47	45	48	46	48	45	49	46	45	42	No	No	No	No	No	No	No	No	No	No	No	No	No	0	0	49	46	No	0	0
1678	NCA03	19 FANNING STREET TEMPE 2044	GF	SW	RES	55	50	51	48	53	51	51	48	54	51	52	49	No	Yes	Yes	Yes	No	No	Yes	Yes	No	No	No	No	Yes	1	1	52	49	No	0	0
1679	NCA03	46 WENTWORTH STREET TEMPE 2044	GF	SE	RES	55	50	51	48	51	48	51	49	51	49	44	41	No	No	No	No	No	No	No	No	No	No	No	No	No	0	0	51	49	No	0	0
1679	NCA03	46 WENTWORTH STREET TEMPE 2044	GF	NE	RES	55	50	64	61	63	60	64	61	63	61	49	47	Yes	Yes	No	No	Yes	Yes	No	No	No	No	No	No	No	0	0	63	61	No	0	0
1679	NCA03	46 WENTWORTH STREET TEMPE 2044	GF	SW	RES	55	50	50	47	51	48	50	48	51	49	47	45	No	No	No	No	No	No	No	No	No	No	No	No	No	0	0	51	48	No	0	0
1681	NCA03	46 FANNING STREET TEMPE 2044	GF	NE	RES	55	50	51	48	53	50	51	49	53	51	50	47	No	No	No	No	No	No	Yes	Yes	No	No	No	No	No	0	0	52	49	No	0	0
1681	NCA03	46 FANNING STREET TEMPE 2044	GF	SW	RES	55	50	51	48	53	50	51	49	53	50	50	47	No	No	No	No	No	No	No	No	No	No	No	No	No	0	0	52	49	No	0	0
1681	NCA03	46 FANNING STREET TEMPE 2044	GF	SE	RES	55	50	48	46	51	48	49	46	52	49	49	47	No	No	Yes	Yes	No	No	Yes	Yes	No	No	No	No	No	0	0	50	48	No	0	0
1681	NCA03	46 FANNING STREET TEMPE 2044	GF	SW	RES	55	50	49	46	51	48	49	47	52	49	49	46	No	No	Yes	Yes	No	No	Yes	Yes	No	No	No	No	No	0	0	51	48	No	0	0
1683	NCA03	37 WENTWORTH STREET TEMPE 2044	GF	NE	RES	55	50	50	47	52	49	50	48	52	49	48	45	No	No	No	No	No	No	No	No	No	No	No	No	No	0	0	51	49	No	0	0
1683	NCA03	37 WENTWORTH STREET TEMPE 2044	GF	SW	RES	55	50	56	53	56	53	56	54	56	54	48	45	Yes	Yes	No	No	Yes	Yes	No	No	No	No	No	No	No	0	0	56	54	No	0	0
1684	NCA03	773 PRINCES HIGHWAY TEMPE 2044	GF	SW	RES	55	50	62	59	61	59	62	59	62	59	45	42	Yes	Yes	No	No	Yes	Yes	No	No	No	No	No	No	No	0	0	62	59	No	0	0
1684	NCA03	773 PRINCES HIGHWAY TEMPE 2044	GF	SE	RES	55	50	74	71	73	71	74	71	74	71	47	45	Yes	Yes	No	No	Yes	Yes	No	No	No	No	No	No	No	0	0	74	71	No	0	0
1684	NCA03	773 PRINCES HIGHWAY TEMPE 2044	GF	NW	RES	55	50	55	52	55	52	55	52	55	52	40	37	No	Yes	No	No	No	Yes	No	No	No	No	No	No	No	0	0	55	52	No	0	0
1685	NCA03	44 WENTWORTH STREET TEMPE 2044	GF	NE	RES	55	50	61	58	61	58	61	58	61	58	50	47	Yes	Yes	No	No	Yes	Yes	No	No	No	No	No	No	No	0	0	61	58	No	0	0
1685	NCA03	44 WENTWORTH STREET TEMPE 2044	GF	NW	RES	55	50	50	47	49	47	50	47	50	47	39	36	No	No	No	No	No	No	No	No	No	No	No	No	No	0	0	50	47	No	0	0
1685	NCA03	44 WENTWORTH STREET TEMPE 2044	GF	SW	RES	55	50	51	48	51	48	51	48	51	48	45	42	No	No	No	No	No	No	No	No	No	No	No	No	No	0	0	51	48	No	0	0
1687	NCA03	35 WENTWORTH STREET TEMPE 2044	GF	SE	RES	55	50	51	48	51	48	51	48	51	49	44	41	No	No	No	No	No	No	No	No	No	No	No	No	No	0	0	51	49	No	0	0
1687	NCA03	35 WENTWORTH STREET TEMPE 2044	GF	NE	RES	55	50	52	50	54	51	53	50	54	51	50	47	No	Yes	No	No	No	Yes	No	No	No	No	No	No	No	0	0	53	50	No	0	0
1687	NCA03	35 WENTWORTH STREET TEMPE 2044	GF	SW	RES	55	50	53	50	53	51	53	50	54	51	49	46	No	Yes	No	No	No	Yes	No	No	No	No	No	No	No	0	0	53	51	No	0	0
1688	NCA03	44 FANNING STREET TEMPE 2044	GF	SE	RES	55	50	47	44	47	45	47	45	48	45	41	38	No	No	No	No	No	No	No	No	No	No	No	No	No	0	0	48	45	No	0	0
1688	NCA03	44 FANNING STREET TEMPE 2044	GF	NE	RES	55	50	51	48	53	50	51	49	54	51	51	48	No	No	Yes	Yes	No	Yes	Yes	Yes	No	No	No	No	Yes	1	1	52	49	No	0	0
1688	NCA03	44 FANNING STREET TEMPE 2044	GF	SW	RES	55	50	49	47	50	47	50	47	50	47	44	42	No	No	No	No	No	No	No	No	No	No	No	No	No	0	0	50	47	No	0	0
1689	NCA03	8 BARDEN STREET TEMPE 2044	GF	SE	RES	55	50	47	44	50	47	47	45	50	48	49	46	No	No	Yes	Yes	No	No	Yes	Yes	No	No	No	No	No	0	0	50	48	No	0	0
1689	NCA03	8 BARDEN STREET TEMPE 2044	GF	NE	RES	55	50	48	46	55	52	49	46	55	53	55	52	No	Yes	Yes	Yes	No	Yes	Yes	Yes	No	No	No	No	Yes	3	1	52	49	No	0	0
1689	NCA03	8 BARDEN STREET TEMPE 2044	GF	NW	RES	55	50	47	44	49	46	47	45	49	46	46	43	No	No	No	No	No	No	No	No	No	No	No	No	No	0	0	49	46	No	0	0
1689	NCA03	8 BARDEN STREET TEMPE 2044	GF	NE	RES	55	50	47	44	48	46	47	44	49	46	46	43	No	No	No	No	No	No	No	No	No	No	No	No	No	0	0	49	46	No	0	0
1689	NCA03	8 BARDEN STREET TEMPE 2044	GF	NW	RES	55	50	47	44	48	46	47	44	49	46	46	43	No	No	No	No	No	No	No	No	No	No	No	No	No	0	0	49	46	No	0	0
1689	NCA03	8 BARDEN STREET TEMPE 2044	GF	SW	RES	55	50	49	46	54	51	50	47	54	52	53	50	No	Yes	Yes	Yes	No	No	Yes	Yes	No	No	No	No	Yes	2	1	52	49	No	0	0
1690	NCA03	17 FANNING STREET TEMPE 2044	GF	SE	RES	55	50	47	44	47	44	47	44	48	45	43	40	No	No	No	No	No	No	No	No	No	No	No	No	No	0	0	48	45	No	0	0
1690	NCA03	17 FANNING STREET TEMPE 2044	GF	NE	RES	55	50	49	46	53	51	49	47	54	51	53	50	No	Yes	Yes	Yes	No	Yes	Yes	Yes	No	No	No	No	Yes	1	1	52	49	No	0	0
1690	NCA03	17 FANNING STREET TEMPE 2044	GF	NW	RES	55	50	49	46	50	47	49	46	50	47	46	43	No	No	No	No	No	No	No	No	No	No	No	No	No	0	0	50	47	No	0	0
1690	NCA03	17 FANNING STREET TEMPE 2044	GF	SW	RES	55	50	51	48	53	50	51	48	54	51	51	49	No	No	Yes	Yes	No	Yes	Yes	Yes	No	No	No	No	Yes	1	1	52	49	No	0	0
1691	NCA03	6 BARDEN STREET TEMPE 2044	GF	NE	RES	55	50	48	46	56	53	49	46	56	53	56	53	Yes	Yes	Yes	Yes	Yes	Yes	Yes	Yes	No	No	No	No	Yes	3	1	52	49	No	0	0
1691	NCA03	6 BARDEN STREET TEMPE 2044	GF	NW	RES	55	50	45	42	48	45	45	43	48	46	47	44	No	No	Yes	Yes	No	No	Yes	Yes	No	No	No	No	No	0	0	48	46	No	0	0
1691	NCA03	6 BARDEN STREET TEMPE 2044	GF	SW	RES	55	50	48	45	50	47	48	46	50	48	48	45	No	No	Yes	No	No	No	Yes	No	No	No	No	No	No	0	0	50	48	No	0	0

Receiver ID	NCA	Residential Receiver Address	Floor	Facade Direction	Receiver Type	Criteria		NBLD Year of Opening		BLD Year of Opening		NBLD Design Year		BLD Design Year		Project Only Design Year		NCG Criteria Exceeded? (YoO)		Does it increase above 2 dB over existing?		NCG Criteria Exceeded? (DY)		Does it increase above 2 dB over existing?		Cumulative Limit Exceeded?		Is it Acute?		Consider for Treatment?	Exceedance	Treatment Package	Final Mitigation Scenario		Consider for Treatment? (After Mitigation)	Exceedance	Treatment Package
						Day	Night	Day	Night	Day	Night	Day	Night	Day	Night	Day	Night	Day	Night	Day	Night	Day	Night	Day	Night	Day	Night	Day	Night	Day	Night				Day	Night			
1691	NCA03	6 BARDEN STREET TEMPE 2044	GF	NW	RES	55	50	48	45	49	47	48	46	50	47	47	44	No	No	No	No	No	No	No	No	No	No	No	No	No	0	0	50	47	No	0	0
1691	NCA03	6 BARDEN STREET TEMPE 2044	GF	SW	RES	55	50	49	46	52	50	49	46	53	50	51	49	No	No	Yes	Yes	No	No	Yes	Yes	No	No	No	No	No	0	0	51	49	No	0	0
1692	NCA03	1 BARDEN STREET TEMPE 2044	GF	SW	RES	55	50	49	46	56	54	49	46	57	54	56	54	Yes	Yes	Yes	Yes	Yes	Yes	Yes	Yes	No	No	No	No	Yes	4	1	52	49	No	0	0
1692	NCA03	1 BARDEN STREET TEMPE 2044	GF	SE	RES	55	50	46	43	59	56	46	44	60	57	60	57	Yes	Yes	Yes	Yes	Yes	Yes	Yes	Yes	Yes	Yes	No	No	Yes	7	2	54	51	Yes	1	1
1692	NCA03	1 BARDEN STREET TEMPE 2044	GF	NE	RES	55	50	47	44	59	56	47	45	59	57	59	56	Yes	Yes	Yes	Yes	Yes	Yes	Yes	Yes	No	Yes	No	No	Yes	7	2	54	51	Yes	1	1
1692	NCA03	1 BARDEN STREET TEMPE 2044	GF	NW	RES	55	50	47	44	49	46	47	45	50	47	47	44	No	No	Yes	Yes	No	No	Yes	Yes	No	No	No	No	No	0	0	49	47	No	0	0
1696	NCA03	42 WENTWORTH STREET TEMPE 2044	GF	SE	RES	55	50	49	47	49	46	50	47	49	47	40	38	No	No	No	No	No	No	No	No	No	No	No	No	No	0	0	49	47	No	0	0
1696	NCA03	42 WENTWORTH STREET TEMPE 2044	GF	NE	RES	55	50	59	56	59	56	59	57	59	57	49	47	Yes	Yes	No	No	Yes	Yes	No	No	No	No	No	No	No	0	0	59	56	No	0	0
1696	NCA03	42 WENTWORTH STREET TEMPE 2044	GF	SW	RES	55	50	51	48	51	48	51	49	51	49	43	41	No	No	No	No	No	No	No	No	No	No	No	No	No	0	0	51	49	No	0	0
1699	NCA03	42 FANNING STREET TEMPE 2044	GF	SE	RES	55	50	46	43	47	44	46	43	47	45	44	41	No	No	No	No	No	No	No	No	No	No	No	No	No	0	0	47	45	No	0	0
1699	NCA03	42 FANNING STREET TEMPE 2044	GF	NE	RES	55	50	50	48	53	50	51	48	53	51	51	48	No	No	Yes	Yes	No	Yes	Yes	Yes	No	No	No	No	Yes	1	1	52	49	No	0	0
1699	NCA03	42 FANNING STREET TEMPE 2044	GF	NW	RES	55	50	45	43	46	43	46	43	46	44	41	39	No	No	No	No	No	No	No	No	No	No	No	No	No	0	0	46	44	No	0	0
1699	NCA03	42 FANNING STREET TEMPE 2044	GF	SW	RES	55	50	50	47	51	48	50	48	51	48	46	44	No	No	No	No	No	No	No	No	No	No	No	No	No	0	0	51	48	No	0	0
1700	NCA03	33 WENTWORTH STREET TEMPE 2044	GF	SE	RES	55	50	48	46	49	46	49	46	49	46	42	39	No	No	No	No	No	No	No	No	No	No	No	No	No	0	0	49	46	No	0	0
1700	NCA03	33 WENTWORTH STREET TEMPE 2044	GF	NE	RES	55	50	50	47	51	49	51	48	52	49	47	44	No	No	No	No	No	No	No	No	No	No	No	No	No	0	0	51	49	No	0	0
1700	NCA03	33 WENTWORTH STREET TEMPE 2044	GF	NW	RES	55	50	51	48	51	48	51	48	51	48	42	39	No	No	No	No	No	No	No	No	No	No	No	No	No	0	0	51	48	No	0	0
1700	NCA03	33 WENTWORTH STREET TEMPE 2044	GF	SW	RES	55	50	52	49	53	50	52	50	53	50	47	45	No	No	No	No	No	No	No	No	No	No	No	No	No	0	0	53	50	No	0	0
1701	NCA03	4 BARDEN STREET TEMPE 2044	GF	SE	RES	55	50	44	41	46	43	44	42	47	44	44	42	No	No	Yes	Yes	No	No	Yes	Yes	No	No	No	No	No	0	0	47	44	No	0	0
1701	NCA03	4 BARDEN STREET TEMPE 2044	GF	NE	RES	55	50	48	45	56	53	48	45	56	54	56	53	Yes	Yes	Yes	Yes	Yes	Yes	Yes	Yes	No	No	No	No	Yes	4	1	52	49	No	0	0
1701	NCA03	4 BARDEN STREET TEMPE 2044	GF	SW	RES	55	50	48	46	52	49	49	46	52	49	50	48	No	No	Yes	Yes	No	No	Yes	Yes	No	No	No	No	No	0	0	51	48	No	0	0
1702	NCA03	53 STATION STREET TEMPE 2044	GF	SE	RES	55	50	51	49	51	48	52	49	51	49	40	38	No	No	No	No	No	No	No	No	No	No	No	No	No	0	0	51	49	No	0	0
1703	NCA03	15 FANNING STREET TEMPE 2044	GF	SE	RES	55	50	44	42	46	43	45	42	47	44	44	41	No	No	Yes	No	No	No	Yes	Yes	No	No	No	No	No	0	0	47	44	No	0	0
1703	NCA03	15 FANNING STREET TEMPE 2044	GF	NE	RES	55	50	47	45	51	48	48	45	51	49	50	47	No	No	Yes	Yes	No	No	Yes	Yes	No	No	No	No	No	0	0	51	48	No	0	0
1703	NCA03	15 FANNING STREET TEMPE 2044	GF	NW	RES	55	50	45	43	46	44	46	43	47	44	42	40	No	No	No	No	No	No	No	No	No	No	No	No	No	0	0	47	44	No	0	0
1703	NCA03	15 FANNING STREET TEMPE 2044	GF	SW	RES	55	50	49	47	50	47	50	47	50	47	43	40	No	No	No	No	No	No	No	No	No	No	No	No	No	0	0	50	47	No	0	0
1703	NCA03	15 FANNING STREET TEMPE 2044	GF	SW	RES	55	50	49	46	49	46	49	47	49	47	42	39	No	No	No	No	No	No	No	No	No	No	No	No	No	0	0	49	47	No	0	0
1703	NCA03	15 FANNING STREET TEMPE 2044	GF	SW	RES	55	50	50	47	53	50	50	48	54	51	52	49	No	No	Yes	Yes	No	Yes	Yes	Yes	No	No	No	No	Yes	1	1	51	49	No	0	0
1703	NCA03	15 FANNING STREET TEMPE 2044	GF	SW	RES	55	50	47	45	52	49	48	45	52	50	51	49	No	No	Yes	Yes	No	No	Yes	Yes	No	No	No	No	No	0	0	50	47	No	0	0
1703	NCA03	15 FANNING STREET TEMPE 2044	GF	SW	RES	55	50	48	45	52	49	48	46	53	50	52	49	No	No	Yes	Yes	No	No	Yes	Yes	No	No	No	No	No	0	0	50	48	No	0	0
1705	NCA03	40 WENTWORTH STREET TEMPE 2044	GF	SE	RES	55	50	49	47	49	47	50	47	50	47	41	38	No	No	No	No	No	No	No	No	No	No	No	No	No	0	0	50	47	No	0	0
1705	NCA03	40 WENTWORTH STREET TEMPE 2044	GF	NE	RES	55	50	58	55	58	55	58	56	58	55	49	46	Yes	Yes	No	No	Yes	Yes	No	No	No	No	No	No	No	0	0	58	55	No	0	0
1705	NCA03	40 WENTWORTH STREET TEMPE 2044	GF	NW	RES	55	50	48	45	48	45	48	45	48	45	41	38	No	No	No	No	No	No	No	No	No	No	No	No	No	0	0	48	45	No	0	0
1705	NCA03	40 WENTWORTH STREET TEMPE 2044	GF	SW	RES	55	50	51	49	51	49	52	49	52	49	45	42	No	No	No	No	No	No	No	No	No	No	No	No	No	0	0	52	49	No	0	0
1706	NCA03	51 STATION STREET TEMPE 2044	GF	SE	RES	55	50	49	46	49	46	49	46	49	46	37	34	No	No	No	No	No	No	No	No	No	No	No	No	No	0	0	49	46	No	0	0
1706	NCA03	51 STATION STREET TEMPE 2044	GF	NE	RES	55	50	54	51	54	51	54	51	54	51	44	41	No	Yes	No	No	No	Yes	No	No	No	No	No	No	No	0	0	54	51	No	0	0
1706	NCA03	51 STATION STREET TEMPE 2044	GF	NW	RES	55	50	51	48	51	48	51	49	51	48	40	37	No	No	No	No	No	No	No	No	No	No	No	No	No	0	0	51	48	No	0	0
1706	NCA03	51 STATION STREET TEMPE 2044	GF	SW	RES	55	50	62	59	61	59	62	59	62	59	46	43	Yes	Yes	No	No	Yes	Yes	No	No	No	No	No	No	No	0	0	62	59	No	0	0
1707	NCA03	11 FANNING STREET TEMPE 2044	GF	SE	RES	55	50	46	43	47	45	46	43	48	45	45	42	No	No	No	No	No	No	No	No	No	No	No	No	No	0	0	48	45	No	0	0
1707	NCA03	11 FANNING STREET TEMPE 2044	GF	NE	RES	55	50	48	45	53	51	49	46	54	51	53	50	No	Yes	Yes	Yes	No	Yes	Yes	Yes	No	No	No	No	Yes	1	1	51	49	No	0	0
1707	NCA03	11 FANNING STREET TEMPE 2044	GF	NW	RES	55	50	44	41	46	44	44	42	47	44	45	42	No	No	Yes	Yes	No	No	Yes	Yes	No	No	No	No	No	0	0	47	44	No	0	0
1707	NCA03	11 FANNING STREET TEMPE 2044	GF	SW	RES	55	50	49	46	52	50	49	46	53	50	51	49	No	No	Yes	Yes	No	No	Yes	Yes	No	No	No	No	No	0	0	51	48	No	0	0
1708	NCA03	31 WENTWORTH STREET TEMPE 2044	GF	SE	RES	55	50	46	43	47	44	46	44	47	45	44	41	No	No	No	No	No	No	No	No	No	No	No	No	No	0	0	47	45	No	0	0
1708	NCA03	31 WENTWORTH STREET TEMPE 2044	GF	NE	RES	55	50	50	47	51	49	50	47	52	49	48	46	No	No	No	No	No	No	No	No	No	No	No	No	No	0	0	51	48	No	0	0
1708	NCA03	31 WENTWORTH STREET TEMPE 2044	GF	NW	RES	55	50	50	47	50	47	50	48	50	47	39	37	No	No	No	No	No	No	No	No	No	No	No	No	No	0	0	50	47	No	0	0
1708	NCA03	31 WENTWORTH STREET TEMPE 2044	GF	NW	RES	55	50	51	48	51	48	52	49	51	48	39	36	No	No	No	No	No	No	No	No	No	No	No	No	No	0	0	51	48	No	0	0
1708	NCA03	31 WENTWORTH STREET TEMPE 2044	GF	SW	RES	55	50	51	49	51	48	52	49	51	48	39	37	No	No	No	No	No	No	No	No	No	No	No	No	No	0	0	51	48	No	0	0
1708	NCA03	31 WENTWORTH STREET TEMPE 2044	GF	SW	RES	55	50	53	50	53	50	53	50	53	51	47	45	No	No	No	No	No	Yes	No	No	No	No	No	No	No	0	0	53	51	No	0	0
1708	NCA03	31 WENTWORTH STREET TEMPE 2044	GF	SW	RES	55	50	49	46	50	47	49	47	51	48	47	44	No	No	No	No	No	No	No	No	No	No	No	No	No	0	0	50	48	No	0	0
1708	NCA03	31 WENTWORTH STREET TEMPE 2044	GF	SW	RES	55	50	49	46	50	48	49	47	51	48	47	44	No	No	No	No	No	No	No	No	No	No	No	No	No	0	0	50	48	No	0	0
1709	NCA03	28 FANNING STREET TEMPE 2044	GF	SE	RES	55	50	47	44	47	45	47	44	48	45	43	40	No	No	No	No	No	No	No	No	No	No	No	No	No	0	0	48	45	No	0	0
1709	NCA03	28 FANNING STREET TEMPE 2044	GF	NE	RES	55	50	50	48	53	51	51	48	54	51	52	49	No	Yes	Yes	Yes	No	Yes	Yes	Yes	No	No	No	No	Yes	1	1	52	49	No	0	0
1709	NCA03	28 FANNING STREET TEMPE 2044	GF	NW	RES	55	50	48	45	49	46	48	45	49	46	45	42	No	No	No	No	No	No	No	No	No	No	No	No	No	0	0	49	46	No	0	0
1709	NCA03	28 FANNING STREET TEMPE 2044	GF	NE	RES	55	50	47	44	48	46	48	45	49	46	45	42	No	No	No	No	No	No	No	No	No	No	No	No	No	0	0	49	46	No	0	0
1709	NCA03	28 FANNING STREET TEMPE 2044	GF	NW	RES	55	50	45	43	47	44	46	43	47	44	44	41	No	No	No	No	No	No	No	No	No	No	No	No	No	0	0	47	44	No	0	0
1709	NCA03	28 FANNING STREET TEMPE 2044	GF	SW	RES	55	50	50	48	51	48	51	48	51	48	46	43	No	No	No	No	No	No	No	No	No	No	No	No	No	0	0	51	48	No	0	0
1711	NCA03	47 STATION STREET TEMPE 2044	GF	SW	RES	55	50	64	61	64	61	64	61	64	61	47	44	Yes	Yes	No	No	Yes	Yes	No	No	No	No	No	No	No	0	0	64	61	No	0	0
1711	NCA03	47 STATION STREET TEMPE 2044	GF	SE	RES	55	50	51	48	51	48	51	49	51	48	37	34	No	No	No	No	No	No	No	No	No	No	No	No	No	0	0	51	48	No	0	0
1711	NCA03	47 STATION STREET TEMPE 2044	GF	NE	RES	55	50	54	51	54	51	54	52	54	51	42	39	No	Yes	No	No	No	Yes	No	No	No	No	No	No	No	0	0	54	51	No	0	0
1711	NCA03	47 STATION STREET TEMPE 2044	GF	NW	RES	55	50	49	46	49	46	49	47	49	46	37	35	No	No	No	No	No	No	No	No	No	No	No	No	No	0	0	49	46	No	0	0
1714	NCA03	2 BARDEN STREET TEMPE 2044	GF	SE	RES	55	50	45	43	56	53	46	43	57	54	56	53	Yes	Yes	Yes	Yes	Yes	Yes	Yes	Yes	No	No	No	No	Yes	4	1	52	49	No	0	0
1714	NCA03	2 BARDEN STREET TEMPE 2044	GF	NE	RES	55	50	46	43	57	54	46	44	57	54	57	54	Yes	Yes	Yes	Yes	Yes	Yes	Yes	Yes	No	No	No	No	Yes	4	1	52	49	No	0	0
1714	NCA03	2 BARDEN STREET TEMPE 2044	GF	NW	RES	55	50	43	40	46	43	44	41	46	43	44	41	No	No	Yes	Yes	No	No	Yes	Yes	No	No	No	No	No	0	0	46	43	No	0	0
1714	NCA03	2 BARDEN STREET TEMPE 2044	GF	SW	RES	55	50	48	45	51	48	49	46	52	49	50	47	No	No	Yes	Yes	No	No	Yes	Yes	No	No	No	No	No	0	0	51	48	No	0	0
1716	NCA03	38 WENTWORTH STREET TEMPE 2044	GF	SE	RES	55	50	48	46	48	46	49	46	49	46	41	38	No	No	No	No	No	No	No	No	No	No	No	No	No	0	0	49	46	No	0	0
1716	NCA03	38 WENTWORTH STREET TEMPE 2044	GF	NE	RES	55	50	57	54	57	54	57	54	57	54	50	47	Yes	Yes	No	No	Yes	Yes	No	No	No	No	No	No	No	0	0	57	54	No	0	0
1716	NCA03	38 WENTWORTH STREET TEMPE 2044	GF	NW	RES	55	50	49	47	49	46	50	47	49	47	40	38	No	No	No	No	No	No	No	No	No	No	No	No	No	0	0	49	47	No	0	0
1716	NCA03	38 WENTWORTH STREET TEMPE 2044	GF	SW	RES	55	50	51	48	51	49	51	49	52	49	45	43	No	No	No	No	No	No	No	No	No	No	No	No	No	0	0	52	49	No	0	0
1717	NCA03	9 FANNING STREET TEMPE 2044	GF	SE	RES	55	50	46	43	47	44	46	43	47	44	43	40	No	No	No	No	No	No	No	No	No	No	No	No	No	0	0	47	44	No	0	0
1717	NCA03	9 FANNING STREET TEMPE 2044	GF	NE	RES	55	50	47	44	52	49	48	45	53	50	52	49	No	No	Yes	Yes	No	No	Yes	Yes	No	No	No	No	No	0	0	51	48	No	0	0
1717	NCA03	9 FANNING STREET TEMPE 2044	GF	NW	RES	55	50	45	42	47	44	45	42	47	45	45	42	No	No	Yes	Yes	No	No	Yes	Yes	No	No	No	No	No	0	0	47	45	No	0	0
1717	NCA03	9 FANNING STREET TEMPE 2044	GF	SW	RES	55	50	49	46	52	49	49	47	53	50	51	48	No	No	Yes	Yes	No	No	Yes	Yes	No	No	No	No	No	0	0	51	48	No	0	0
1717	NCA03	9 FANNING STREET TEMPE 2044	GF	SE	RES	55	50	47	44	49	46	47	45	49	46	46	43	No	No	No	No	No	No	No	No	No	No	No	No	No	0	0	49	46	No	0	0
1717	NCA03	9 FANNING STREET TEMPE 2044	GF	SW	RES	55	50	47	44	48	45	47	44	49	46	45	43	No	No	No	No	No	No	No	No	No	No	No	No	No	0	0	49	46	No	0	0
1719	NCA03	36 WENTWORTH STREET TEMPE 2044	GF	NE	RES	55	50	56	53	56	53	56	53	56	54	50	47	Yes	Yes	No	No	Yes	Yes	No	No	No	No	No	No	No	0	0	56	53	No	0	0
1719	NCA03	36 WENTWORTH STREET TEMPE 2044	GF	NW	RES	55	50	47	44	47	45	47	45	48	45	42	39	No	No	No	No	No	No	No	No	No	No	No	No	No	0	0	48	45	No	0	0
1719	NCA03	36 WENTWORTH STREET TEMPE 2044	GF	SW	RES	55	50	50	48	51	48	51	48	51	48	44	41	No	No	No	No	No	No	No	No	No	No	No	No	No	0	0	51	48	No	0	0
1719	NCA03	36 WENTWORTH STREET TEMPE 2044	GF	SE	RES	55	50	49	46	49	46	49	46	49	46	41	38	No	No	No	No	No	No	No	No	No	No	No	No	No	0	0	49	46	No	0	0
1720	NCA03	26 FANNING STREET TEMPE 2044	GF	SW	RES	55	50	50	47	52	49	50	48	53	50	50	47	No	No	Yes	Yes	No	No	Yes	Yes	No	No	No	No	No	0	0	52	49	No	0	0
1720	NCA03	26 FANNING STREET TEMPE 2044	GF	SE	RES	55	50	48	45	50	47	48	46	50	47	47	44	No	No	No	No	No	No	No	No	No	No	No	No	No	0	0	50	47	No	0	0
1720	NCA03	26 FANNING STREET TEMPE 2044	GF	NE	RES	55	50	46	44	48	45	47	44	48	45	45	42	No	No	No	No	No	No	No	No	No	No	No	No	No	0	0	48	45	No	0	0
1720	NCA03	26 FANNING STREET TEMPE 2044	GF	SE	RES	55	50	46	43	47	44	46	44	47	45	43	40	No	No	No	No	No	No	No	No	No	No	No	No	No	0	0	47	45	No	0	0
1720	NCA03	26 FANNING STREET TEMPE 2044	GF	NE	RES	55	50	50	47	53	50	50	48	53	50	51	48	No	No	Yes	Yes	No	No	Yes	Yes	No	No	No	No	No	0	0	51	49	No	0	0
1720	NCA03	26 FANNING STREET TEMPE 2044	GF	NW	RES	55	50	46	43	47	44	46	43	47	44	43	40	No	No	No	No	No	No	No	No	No	No	No	No	No	0	0	47	44	No	0	0
1721	NCA03	29 WENTWORTH STREET TEMPE 2044	GF	SE	RES	55	50	48	45	48	45	48	46	48	46	41	39	No	No	No	No	No	No	No	No	No	No	No	No	No	0	0	48	46	No	0	0
1721	NCA03	29 WENTWORTH STREET TEMPE 2044	GF	NE	RES	55	50	51	48	52	49	51	48	52	50	48	45	No	No	No	No	No	No	No	No	No	No	No	No	No	0	0	52	49	No	0	0

Receiver ID	NCA	Residential Receiver Address	Floor	Facade Direction	Receiver Type	Criteria		NBLD Year of Opening		BLD Year of Opening		NBLD Design Year		BLD Design Year		Project Only Design Year		NCG Criteria Exceeded? (YoO)		Does it increase above 2 dB over existing?		NCG Criteria Exceeded? (DY)		Does it increase above 2 dB over existing?		Cumulative Limit Exceeded?		Is it Acute?		Consider for Treatment?	Exceedance	Treatment Package	Final Mitigation Scenario		Consider for Treatment? (After Mitigation)	Exceedance	Treatment Package
						Day	Night	Day	Night	Day	Night	Day	Night	Day	Night	Day	Night	Day	Night	Day	Night	Day	Night	Day	Night	Day	Night	Day	Night	Day	Night				Day	Night			
1721	NCA03	29 WENTWORTH STREET TEMPE 2044	GF	NW	RES	55	50	45	43	47	44	46	43	47	45	44	41	No	No	No	No	No	No	No	No	No	No	No	No	No	0	0	47	44	No	0	0
1721	NCA03	29 WENTWORTH STREET TEMPE 2044	GF	SW	RES	55	50	47	45	48	46	48	45	49	46	44	42	No	No	No	No	No	No	No	No	No	No	No	No	No	0	0	48	46	No	0	0
1721	NCA03	29 WENTWORTH STREET TEMPE 2044	GF	NW	RES	55	50	49	46	49	46	49	46	50	47	44	41	No	No	No	No	No	No	No	No	No	No	No	No	No	0	0	49	47	No	0	0
1721	NCA03	29 WENTWORTH STREET TEMPE 2044	GF	SW	RES	55	50	53	50	53	50	53	50	54	51	48	46	No	No	No	No	No	Yes	No	No	No	No	No	No	No	0	0	53	51	No	0	0
1722	NCA03	67 HART STREET TEMPE 2044	GF	SE	RES	55	50	50	48	50	47	51	48	50	48	39	36	No	No	No	No	No	No	No	No	No	No	No	No	No	0	0	50	48	No	0	0
1722	NCA03	67 HART STREET TEMPE 2044	GF	NE	RES	55	50	49	46	51	48	49	47	52	49	49	46	No	No	Yes	Yes	No	No	Yes	Yes	No	No	No	No	No	0	0	51	48	No	0	0
1722	NCA03	67 HART STREET TEMPE 2044	GF	NW	RES	55	50	47	44	47	44	47	44	47	44	39	37	No	No	No	No	No	No	No	No	No	No	No	No	No	0	0	47	44	No	0	0
1722	NCA03	67 HART STREET TEMPE 2044	GF	SW	RES	55	50	57	55	57	54	58	55	57	55	45	42	Yes	Yes	No	No	Yes	Yes	No	No	No	No	No	No	No	0	0	57	55	No	0	0
1723	NCA03	24 FANNING STREET TEMPE 2044	GF	NE	RES	55	50	49	47	53	50	50	47	53	51	52	49	No	No	Yes	Yes	No	Yes	Yes	Yes	No	No	No	No	Yes	1	1	51	49	No	0	0
1723	NCA03	24 FANNING STREET TEMPE 2044	GF	NW	RES	55	50	47	44	47	44	47	44	48	45	42	39	No	No	No	No	No	No	No	No	No	No	No	No	No	0	0	48	45	No	0	0
1723	NCA03	24 FANNING STREET TEMPE 2044	GF	NW	RES	55	50	47	44	47	45	47	44	48	45	42	39	No	No	No	No	No	No	No	No	No	No	No	No	No	0	0	48	45	No	0	0
1723	NCA03	24 FANNING STREET TEMPE 2044	GF	NW	RES	55	50	47	44	47	45	47	45	48	45	42	39	No	No	No	No	No	No	No	No	No	No	No	No	No	0	0	48	45	No	0	0
1723	NCA03	24 FANNING STREET TEMPE 2044	GF	SW	RES	55	50	49	46	49	47	49	47	50	47	44	41	No	No	No	No	No	No	No	No	No	No	No	No	No	0	0	50	47	No	0	0
1725	NCA03	7 FANNING STREET TEMPE 2044	GF	SE	RES	55	50	44	41	45	42	44	41	45	42	41	38	No	No	No	No	No	No	No	No	No	No	No	No	No	0	0	45	42	No	0	0
1725	NCA03	7 FANNING STREET TEMPE 2044	GF	NE	RES	55	50	47	45	53	50	48	45	53	51	52	50	No	No	Yes	Yes	No	Yes	Yes	Yes	No	No	No	No	Yes	1	1	51	48	No	0	0
1725	NCA03	7 FANNING STREET TEMPE 2044	GF	NW	RES	55	50	44	42	46	43	45	42	47	44	44	41	No	No	No	No	No	No	No	No	No	No	No	No	No	0	0	47	44	No	0	0
1725	NCA03	7 FANNING STREET TEMPE 2044	GF	SW	RES	55	50	50	47	53	51	50	47	54	51	52	50	No	Yes	Yes	Yes	No	Yes	Yes	Yes	No	No	No	No	Yes	1	1	51	49	No	0	0
1726	NCA03	27 WENTWORTH STREET TEMPE 2044	GF	SE	RES	55	50	47	44	49	46	47	45	49	46	46	43	No	No	No	No	No	No	No	No	No	No	No	No	No	0	0	49	46	No	0	0
1726	NCA03	27 WENTWORTH STREET TEMPE 2044	GF	NE	RES	55	50	50	47	53	50	50	48	53	50	51	48	No	No	Yes	Yes	No	No	Yes	Yes	No	No	No	No	No	0	0	52	49	No	0	0
1726	NCA03	27 WENTWORTH STREET TEMPE 2044	GF	NW	RES	55	50	47	44	47	45	47	44	48	45	42	39	No	No	No	No	No	No	No	No	No	No	No	No	No	0	0	48	45	No	0	0
1726	NCA03	27 WENTWORTH STREET TEMPE 2044	GF	SW	RES	55	50	52	49	53	50	52	50	53	50	48	45	No	No	No	No	No	No	No	No	No	No	No	No	No	0	0	53	50	No	0	0
1728	NCA03	65 HART STREET TEMPE 2044	GF	SE	RES	55	50	50	48	51	48	51	48	51	48	45	42	No	No	No	No	No	No	No	No	No	No	No	No	No	0	0	51	48	No	0	0
1728	NCA03	65 HART STREET TEMPE 2044	GF	NE	RES	55	50	50	47	51	48	50	48	51	49	47	44	No	No	No	No	No	No	No	No	No	No	No	No	No	0	0	51	48	No	0	0
1728	NCA03	65 HART STREET TEMPE 2044	GF	NW	RES	55	50	49	47	49	46	50	47	49	47	39	37	No	No	No	No	No	No	No	No	No	No	No	No	No	0	0	49	47	No	0	0
1728	NCA03	65 HART STREET TEMPE 2044	GF	SW	RES	55	50	59	56	58	55	59	56	59	56	45	42	Yes	Yes	No	No	Yes	Yes	No	No	No	No	No	No	No	0	0	58	56	No	0	0
1729	NCA03	34 WENTWORTH STREET TEMPE 2044	GF	SE	RES	55	50	48	45	49	46	49	46	49	47	44	41	No	No	No	No	No	No	No	No	No	No	No	No	No	0	0	49	46	No	0	0
1729	NCA03	34 WENTWORTH STREET TEMPE 2044	GF	NE	RES	55	50	49	46	52	49	49	47	52	49	49	47	No	No	Yes	Yes	No	No	Yes	Yes	No	No	No	No	No	0	0	51	48	No	0	0
1729	NCA03	34 WENTWORTH STREET TEMPE 2044	GF	NE	RES	55	50	49	46	51	48	49	47	52	49	49	46	No	No	Yes	Yes	No	No	Yes	Yes	No	No	No	No	No	0	0	50	48	No	0	0
1729	NCA03	34 WENTWORTH STREET TEMPE 2044	GF	NE	RES	55	50	55	52	56	53	55	53	56	53	50	47	Yes	Yes	No	No	Yes	Yes	No	No	No	No	No	No	No	0	0	55	53	No	0	0
1729	NCA03	34 WENTWORTH STREET TEMPE 2044	GF	NW	RES	55	50	50	47	50	47	50	47	50	47	42	39	No	No	No	No	No	No	No	No	No	No	No	No	No	0	0	50	47	No	0	0
1729	NCA03	34 WENTWORTH STREET TEMPE 2044	GF	SW	RES	55	50	51	48	51	48	51	48	51	49	46	43	No	No	No	No	No	No	No	No	No	No	No	No	No	0	0	51	49	No	0	0
1730	NCA03	61 HART STREET TEMPE 2044	GF	SE	RES	55	50	51	48	52	49	51	49	52	49	46	43	No	No	No	No	No	No	No	No	No	No	No	No	No	0	0	52	49	No	0	0
1730	NCA03	61 HART STREET TEMPE 2044	GF	NE	RES	55	50	51	48	53	50	51	49	53	50	50	47	No	No	No	No	No	No	No	No	No	No	No	No	No	0	0	52	49	No	0	0
1730	NCA03	61 HART STREET TEMPE 2044	GF	NW	RES	55	50	51	48	51	48	51	48	51	48	42	40	No	No	No	No	No	No	No	No	No	No	No	No	No	0	0	51	48	No	0	0
1730	NCA03	61 HART STREET TEMPE 2044	GF	NW	RES	55	50	51	48	51	48	51	49	51	48	42	39	No	No	No	No	No	No	No	No	No	No	No	No	No	0	0	51	48	No	0	0
1730	NCA03	61 HART STREET TEMPE 2044	GF	NW	RES	55	50	51	48	51	49	51	49	51	49	42	40	No	No	No	No	No	No	No	No	No	No	No	No	No	0	0	51	49	No	0	0
1730	NCA03	61 HART STREET TEMPE 2044	GF	SW	RES	55	50	53	50	53	50	53	50	53	50	44	41	No	No	No	No	No	No	No	No	No	No	No	No	No	0	0	53	50	No	0	0
1731	NCA03	5 FANNING STREET TEMPE 2044	GF	SE	RES	55	50	43	40	46	44	43	41	47	44	46	43	No	No	Yes	Yes	No	No	Yes	Yes	No	No	No	No	No	0	0	47	44	No	0	0
1731	NCA03	5 FANNING STREET TEMPE 2044	F 1	SE	RES	55	50	47	45	55	52	48	45	56	53	55	53	No	Yes	Yes	Yes	Yes	Yes	Yes	Yes	No	No	No	No	Yes	3	1	53	50	No	0	0
1731	NCA03	5 FANNING STREET TEMPE 2044	GF	NE	RES	55	50	47	44	53	50	47	45	53	50	52	49	No	No	Yes	Yes	No	No	Yes	Yes	No	No	No	No	No	0	0	51	48	No	0	0
1731	NCA03	5 FANNING STREET TEMPE 2044	F 1	NE	RES	55	50	48	46	56	53	49	46	57	54	56	54	Yes	Yes	Yes	Yes	Yes	Yes	Yes	Yes	No	No	No	No	Yes	4	1	53	50	No	0	0
1731	NCA03	5 FANNING STREET TEMPE 2044	GF	NW	RES	55	50	43	40	44	41	43	40	44	42	41	38	No	No	No	No	No	No	No	No	No	No	No	No	No	0	0	44	42	No	0	0
1731	NCA03	5 FANNING STREET TEMPE 2044	F 1	NW	RES	55	50	47	44	48	45	47	44	48	46	45	42	No	No	No	No	No	No	No	No	No	No	No	No	No	0	0	48	46	No	0	0
1731	NCA03	5 FANNING STREET TEMPE 2044	GF	SW	RES	55	50	48	46	53	50	49	46	53	51	52	49	No	No	Yes	Yes	No	Yes	Yes	Yes	No	No	No	No	Yes	1	1	51	48	No	0	0
1731	NCA03	5 FANNING STREET TEMPE 2044	F 1	SW	RES	55	50	51	48	55	52	51	48	56	53	54	51	No	Yes	Yes	Yes	Yes	Yes	Yes	Yes	No	No	No	No	Yes	3	1	53	50	No	0	0
1732	NCA03	7 SOUTH STREET TEMPE 2044	GF	NW	RES	55	50	47	44	49	46	47	45	49	46	45	43	No	No	No	No	No	No	No	No	No	No	No	No	No	0	0	49	46	No	0	0
1732	NCA03	7 SOUTH STREET TEMPE 2044	F 1	NW	RES	55	50	50	47	53	50	50	47	54	51	52	49	No	No	Yes	Yes	No	Yes	Yes	Yes	No	No	No	No	Yes	1	1	53	50	No	0	0
1732	NCA03	7 SOUTH STREET TEMPE 2044	GF	SE	RES	55	50	45	43	57	55	46	43	58	55	58	55	Yes	Yes	Yes	Yes	Yes	Yes	Yes	Yes	No	Yes	No	No	Yes	5	1	53	50	No	0	0
1732	NCA03	7 SOUTH STREET TEMPE 2044	F 1	SE	RES	55	50	49	46	60	57	49	47	61	58	61	58	Yes	Yes	Yes	Yes	Yes	Yes	Yes	Yes	Yes	Yes	No	No	Yes	8	2	55	52	Yes	2	1
1732	NCA03	7 SOUTH STREET TEMPE 2044	GF	NE	RES	55	50	46	44	57	55	47	44	58	55	58	55	Yes	Yes	Yes	Yes	Yes	Yes	Yes	Yes	No	Yes	No	No	Yes	5	1	52	50	No	0	0
1732	NCA03	7 SOUTH STREET TEMPE 2044	F 1	NE	RES	55	50	49	46	59	56	49	46	60	57	60	57	Yes	Yes	Yes	Yes	Yes	Yes	Yes	Yes	Yes	Yes	No	No	Yes	7	2	54	52	Yes	2	1
1733	NCA03	22 FANNING STREET TEMPE 2044	GF	SE	RES	55	50	45	42	47	44	45	43	47	45	44	42	No	No	No	No	No	No	No	No	No	No	No	No	No	0	0	47	44	No	0	0
1733	NCA03	22 FANNING STREET TEMPE 2044	GF	NE	RES	55	50	49	47	53	51	50	47	54	51	52	50	No	Yes	Yes	Yes	No	Yes	Yes	Yes	No	No	No	No	Yes	1	1	52	49	No	0	0
1733	NCA03	22 FANNING STREET TEMPE 2044	GF	SW	RES	55	50	50	47	52	49	50	48	53	50	50	47	No	No	Yes	Yes	No	No	Yes	Yes	No	No	No	No	No	0	0	52	49	No	0	0
1736	NCA03	25 WENTWORTH STREET TEMPE 2044	GF	SE	RES	55	50	46	44	47	45	47	44	48	45	44	41	No	No	No	No	No	No	No	No	No	No	No	No	No	0	0	48	45	No	0	0
1736	NCA03	25 WENTWORTH STREET TEMPE 2044	GF	NE	RES	55	50	50	47	53	50	50	47	53	50	51	48	No	No	Yes	Yes	No	No	Yes	Yes	No	No	No	No	No	0	0	51	49	No	0	0
1736	NCA03	25 WENTWORTH STREET TEMPE 2044	GF	NW	RES	55	50	49	46	49	46	49	46	49	46	43	40	No	No	No	No	No	No	No	No	No	No	No	No	No	0	0	49	46	No	0	0
1736	NCA03	25 WENTWORTH STREET TEMPE 2044	GF	SW	RES	55	50	50	48	51	48	51	48	51	48	45	42	No	No	No	No	No	No	No	No	No	No	No	No	No	0	0	51	48	No	0	0
1737	NCA03	32 WENTWORTH STREET TEMPE 2044	GF	SE	RES	55	50	49	46	49	46	49	46	49	46	40	37	No	No	No	No	No	No	No	No	No	No	No	No	No	0	0	49	46	No	0	0
1737	NCA03	32 WENTWORTH STREET TEMPE 2044	GF	NE	RES	55	50	54	51	55	52	54	52	55	52	50	47	No	Yes	No	No	No	Yes	No	No	No	No	No	No	No	0	0	54	52	No	0	0
1737	NCA03	32 WENTWORTH STREET TEMPE 2044	GF	NW	RES	55	50	48	45	49	46	49	46	49	46	43	40	No	No	No	No	No	No	No	No	No	No	No	No	No	0	0	49	46	No	0	0
1737	NCA03	32 WENTWORTH STREET TEMPE 2044	GF	SW	RES	55	50	51	48	51	48	51	48	51	49	44	41	No	No	No	No	No	No	No	No	No	No	No	No	No	0	0	51	49	No	0	0
1738	NCA03	3 FANNING STREET TEMPE 2044	GF	SE	RES	55	50	45	42	46	43	45	42	47	44	43	41	No	No	No	No	No	No	No	No	No	No	No	No	No	0	0	47	44	No	0	0
1738	NCA03	3 FANNING STREET TEMPE 2044	GF	NE	RES	55	50	47	45	53	50	48	45	53	51	53	50	No	No	Yes	Yes	No	No	Yes	Yes	No	No	No	No	Yes	1	1	51	48	No	0	0
1738	NCA03	3 FANNING STREET TEMPE 2044	GF	NW	RES	55	50	42	40	46	43	43	40	47	44	45	43	No	No	Yes	Yes	No	No	Yes	Yes	No	No	No	No	No	0	0	47	44	No	0	0
1738	NCA03	3 FANNING STREET TEMPE 2044	GF	SW	RES	55	50	48	45	53	50	48	46	53	51	52	49	No	No	Yes	Yes	No	Yes	Yes	Yes	No	No	No	No	Yes	1	1	51	48	No	0	0
1739	NCA03	14 FANNING STREET TEMPE 2044	GF	SE	RES	55	50	46	43	48	45	46	44	48	45	45	42	No	No	No	No	No	No	No	No	No	No	No	No	No	0	0	48	45	No	0	0
1739	NCA03	14 FANNING STREET TEMPE 2044	GF	NE	RES	55	50	49	47	53	51	50	47	54	51	53	50	No	Yes	Yes	Yes	No	Yes	Yes	Yes	No	No	No	No	Yes	1	1	52	49	No	0	0
1739	NCA03	14 FANNING STREET TEMPE 2044	GF	NW	RES	55	50	47	45	49	46	48	45	49	46	45	42	No	No	No	No	No	No	No	No	No	No	No	No	No	0	0	49	46	No	0	0
1739	NCA03	14 FANNING STREET TEMPE 2044	GF	NE	RES	55	50	47	44	48	46	47	45	49	46	45	42	No	No	No	No	No	No	No	No	No	No	No	No	No	0	0	49	46	No	0	0
1739	NCA03	14 FANNING STREET TEMPE 2044	GF	NW	RES	55	50	45	42	47	44	45	43	47	44	44	42	No	No	No	No	No	No	No	Yes	No	No	No	No	No	0	0	47	44	No	0	0
1739	NCA03	14 FANNING STREET TEMPE 2044	GF	SW	RES	55	50	49	46	51	48	49	47	51	48	48	45	No	No	No	No	No	No	No	No	No	No	No	No	No	0	0	51	48	No	0	0
1742	NCA03	5 SOUTH STREET TEMPE 2044	GF	NW	RES	55	50	48	45	49	46	48	45	49	46	45	42	No	No	No	No	No	No	No	No	No	No	No	No	No	0	0	49	46	No	0	0
1742	NCA03	5 SOUTH STREET TEMPE 2044	GF	SW	RES	55	50	45	42	50	48	45	43	51	48	50	47	No	No	Yes	Yes	No	No	Yes	Yes	No	No	No	No	No	0	0	49	46	No	0	0
1742	NCA03	5 SOUTH STREET TEMPE 2044	GF	SE	RES	55	50	45	43	56	54	46	43	57	54	57	54	Yes	Yes	Yes	Yes	Yes	Yes	Yes	Yes	No	No	No	No	Yes	4	1	53	50	No	0	0
1745	NCA03	23 WENTWORTH STREET TEMPE 2044	GF	SE	RES	55	50	46	43	47	45	46	43	48	45	45	42	No	No	No	No	No	No	No	No	No	No	No	No	No	0	0	48	45	No	0	0
1745	NCA03	23 WENTWORTH STREET TEMPE 2044	GF	NE	RES	55	50	48	46	52	50	49	46	53	50	51	49	No	No	Yes	Yes	No	No	Yes	Yes	No	No	No	No	No	0	0	51	48	No	0	0
1745	NCA03	23 WENTWORTH STREET TEMPE 2044	GF	NW	RES	55	50	47	45	48	45	48	45	48	45	42	39	No	No	No	No	No	No	No	No	No	No	No	No	No	0	0	48	45	No	0	0
1745	NCA03	23 WENTWORTH STREET TEMPE 2044	GF	SW	RES	55	50	51	49	52	50	52	49	53	50	48	46	No	No	No	No	No	No	No	No	No	No	No	No	No	0	0	52	50	No	0	0
1746	NCA03	12 FANNING STREET TEMPE 2044	GF	NE	RES	55	50	49	47	53	51	50	47	54	51	52	50	No	Yes	Yes	Yes	No	Yes	Yes	Yes	No	No	No	No	Yes	1	1	51	49	No	0	0
1746	NCA03	12 FANNING STREET TEMPE 2044	GF	NW	RES	55	50	45	42	47	45	45	43	48	45	46	43	No	No	Yes	Yes	No	No	Yes	Yes	No	No	No	No	No	0	0	48	45	No	0	0
1746	NCA03	12 FANNING STREET TEMPE 2044	GF	SW	RES	55	50	50	47	51	48	50	48	51	48	47	44	No	No	No	No	No	No	No	No	No	No	No	No	No	0	0	51	48	No	0	0
1747	NCA03	1 FANNING STREET TEMPE 2044	GF	SW	RES	55	50	49	46	53	50	49	47	53	51	52	49	No	No	Yes	Yes	No	No	Yes	Yes	No	No	No	No	Yes	1	1	51	49	No	0	0
1747	NCA03	1 FANNING STREET TEMPE 2044	GF	SE	RES	55	50	46	44	53	50	47	45	53	51	53	50	No	No	Yes	Yes	No	Yes	Yes	Yes	No	No	No	No	Yes	1	1	52	49	No	0	0
1747	NCA03	1 FANNING STREET TEMPE 2044	GF	NE	RES	55	50	47	44	53	50	47	45	54	51	53	50	No	No	Yes	Yes	No	Yes	Yes	Yes	No	No	No	No	Yes	1	1	52	49	No	0	0

Receiver ID	NCA	Residential Receiver Address	Floor	Facade Direction	Receiver Type	Criteria		NBLD Year of Opening		BLD Year of Opening		NBLD Design Year		BLD Design Year		Project Only Design Year		NCG Criteria Exceeded? (YoO)		Does it increase above 2 dB over existing?		NCG Criteria Exceeded? (DY)		Does it increase above 2 dB over existing?		Cumulative Limit Exceeded?		Is it Acute?		Consider for Treatment?	Exceedance	Treatment Package	Final Mitigation Scenario		Consider for Treatment? (After Mitigation)	Exceedance	Treatment Package
						Day	Night	Day	Night	Day	Night	Day	Night	Day	Night	Day	Night	Day	Night	Day	Night	Day	Night	Day	Night	Day	Night	Day	Night	Day	Night				Day	Night			
1748	NCA03	59 HART STREET TEMPE 2044	GF	NE	RES	55	50	51	48	52	49	51	48	52	49	47	44	No	No	No	No	No	No	No	No	No	No	No	No	No	0	0	51	49	No	0	0
1748	NCA03	59 HART STREET TEMPE 2044	GF	NW	RES	55	50	51	48	51	48	51	48	51	48	41	38	No	No	No	No	No	No	No	No	No	No	No	No	No	0	0	51	48	No	0	0
1748	NCA03	59 HART STREET TEMPE 2044	GF	SW	RES	55	50	56	54	56	53	57	54	56	54	45	43	Yes	Yes	No	No	Yes	Yes	No	No	No	No	No	No	No	0	0	56	54	No	0	0
1749	NCA03	46 STATION STREET TEMPE 2044	GF	S	RES	55	50	55	52	55	52	56	53	55	53	44	41	No	Yes	No	No	No	Yes	No	No	No	No	No	No	No	0	0	55	53	No	0	0
1749	NCA03	46 STATION STREET TEMPE 2044	F 1	S	RES	55	50	59	56	59	56	60	57	59	56	47	44	Yes	Yes	No	No	Yes	Yes	No	No	No	No	No	No	No	0	0	59	56	No	0	0
1749	NCA03	46 STATION STREET TEMPE 2044	GF	E	RES	55	50	50	47	50	47	50	47	50	47	37	34	No	No	No	No	No	No	No	No	No	No	No	No	No	0	0	50	47	No	0	0
1749	NCA03	46 STATION STREET TEMPE 2044	F 1	E	RES	55	50	57	54	56	53	57	54	56	54	42	39	Yes	Yes	No	No	Yes	Yes	No	No	No	No	No	No	No	0	0	56	54	No	0	0
1749	NCA03	46 STATION STREET TEMPE 2044	GF	E	RES	55	50	50	47	50	47	50	47	50	47	37	34	No	No	No	No	No	No	No	No	No	No	No	No	No	0	0	50	47	No	0	0
1749	NCA03	46 STATION STREET TEMPE 2044	F 1	E	RES	55	50	56	53	56	53	56	54	56	53	42	40	Yes	Yes	No	No	Yes	Yes	No	No	No	No	No	No	No	0	0	56	53	No	0	0
1749	NCA03	46 STATION STREET TEMPE 2044	GF	N	RES	55	50	62	60	62	59	63	60	62	60	47	44	Yes	Yes	No	No	Yes	Yes	No	No	No	No	No	No	No	0	0	62	59	No	0	0
1749	NCA03	46 STATION STREET TEMPE 2044	F 1	N	RES	55	50	64	61	63	60	64	61	63	61	50	47	Yes	Yes	No	No	Yes	Yes	No	No	No	No	No	No	No	0	0	63	61	No	0	0
1749	NCA03	46 STATION STREET TEMPE 2044	GF	N	RES	55	50	62	59	62	59	62	60	62	59	47	44	Yes	Yes	No	No	Yes	Yes	No	No	No	No	No	No	No	0	0	62	59	No	0	0
1749	NCA03	46 STATION STREET TEMPE 2044	F 1	N	RES	55	50	63	60	63	60	63	61	63	60	49	47	Yes	Yes	No	No	Yes	Yes	No	No	No	No	No	No	No	0	0	63	60	No	0	0
1749	NCA03	46 STATION STREET TEMPE 2044	GF	N	RES	55	50	62	60	62	59	63	60	62	60	47	45	Yes	Yes	No	No	Yes	Yes	No	No	No	No	No	No	No	0	0	62	59	No	0	0
1749	NCA03	46 STATION STREET TEMPE 2044	F 1	N	RES	55	50	64	61	63	60	64	61	63	61	50	47	Yes	Yes	No	No	Yes	Yes	No	No	No	No	No	No	No	0	0	63	60	No	0	0
1749	NCA03	46 STATION STREET TEMPE 2044	GF	N	RES	55	50	48	45	47	45	48	45	48	45	35	33	No	No	No	No	No	No	No	No	No	No	No	No	No	0	0	48	45	No	0	0
1749	NCA03	46 STATION STREET TEMPE 2044	F 1	N	RES	55	50	51	49	51	48	52	49	51	49	40	37	No	No	No	No	No	No	No	No	No	No	No	No	No	0	0	51	49	No	0	0
1749	NCA03	46 STATION STREET TEMPE 2044	GF	N	RES	55	50	56	53	56	53	56	54	56	53	40	37	Yes	Yes	No	No	Yes	Yes	No	No	No	No	No	No	No	0	0	56	53	No	0	0
1749	NCA03	46 STATION STREET TEMPE 2044	F 1	N	RES	55	50	58	55	57	55	58	55	58	55	43	40	Yes	Yes	No	No	Yes	Yes	No	No	No	No	No	No	No	0	0	58	55	No	0	0
1750	NCA03	30 WENTWORTH STREET TEMPE 2044	GF	SE	RES	55	50	48	45	49	47	48	45	50	47	47	44	No	No	No	No	No	No	No	No	No	No	No	No	No	0	0	50	47	No	0	0
1750	NCA03	30 WENTWORTH STREET TEMPE 2044	F 1	SE	RES	55	50	51	48	54	51	52	49	54	52	52	49	No	Yes	Yes	Yes	No	Yes	Yes	Yes	No	No	No	No	Yes	2	1	53	50	No	0	0
1750	NCA03	30 WENTWORTH STREET TEMPE 2044	GF	NE	RES	55	50	53	51	54	51	54	51	54	52	50	47	No	Yes	No	No	No	Yes	No	No	No	No	No	No	No	0	0	54	51	No	0	0
1750	NCA03	30 WENTWORTH STREET TEMPE 2044	F 1	NE	RES	55	50	55	52	56	53	55	52	56	54	53	50	Yes	Yes	No	No	Yes	Yes	No	No	No	No	No	No	No	0	0	55	52	No	0	0
1750	NCA03	30 WENTWORTH STREET TEMPE 2044	GF	NW	RES	55	50	49	46	49	46	49	47	49	46	39	36	No	No	No	No	No	No	No	No	No	No	No	No	No	0	0	49	46	No	0	0
1750	NCA03	30 WENTWORTH STREET TEMPE 2044	F 1	NW	RES	55	50	53	50	53	50	53	51	53	50	44	41	No	No	No	No	No	No	No	No	No	No	No	No	No	0	0	53	50	No	0	0
1750	NCA03	30 WENTWORTH STREET TEMPE 2044	GF	SW	RES	55	50	50	47	51	49	50	48	52	49	48	45	No	No	No	No	No	No	No	No	No	No	No	No	No	0	0	51	49	No	0	0
1750	NCA03	30 WENTWORTH STREET TEMPE 2044	F 1	SW	RES	55	50	53	50	54	51	53	50	55	52	50	48	No	Yes	No	No	No	Yes	No	No	No	No	No	No	No	0	0	54	51	No	0	0
1751	NCA03	28 WENTWORTH STREET TEMPE 2044	GF	SE	RES	55	50	47	44	47	45	47	45	48	45	41	38	No	No	No	No	No	No	No	No	No	No	No	No	No	0	0	48	45	No	0	0
1751	NCA03	28 WENTWORTH STREET TEMPE 2044	GF	NE	RES	55	50	53	50	54	51	53	50	54	51	50	47	No	Yes	No	No	No	Yes	No	No	No	No	No	No	No	0	0	53	51	No	0	0
1751	NCA03	28 WENTWORTH STREET TEMPE 2044	GF	NW	RES	55	50	47	44	47	44	47	44	47	45	42	39	No	No	No	No	No	No	No	No	No	No	No	No	No	0	0	47	45	No	0	0
1751	NCA03	28 WENTWORTH STREET TEMPE 2044	GF	SW	RES	55	50	49	46	49	46	49	46	49	47	43	40	No	No	No	No	No	No	No	No	No	No	No	No	No	0	0	49	47	No	0	0
1752	NCA03	66 HART STREET TEMPE 2044	GF	SE	RES	55	50	52	49	51	49	52	49	52	49	40	37	No	No	No	No	No	No	No	No	No	No	No	No	No	0	0	52	49	No	0	0
1752	NCA03	66 HART STREET TEMPE 2044	GF	NE	RES	55	50	60	57	60	57	60	58	60	57	49	46	Yes	Yes	No	No	Yes	Yes	No	No	No	No	No	No	No	0	0	60	57	No	0	0
1752	NCA03	66 HART STREET TEMPE 2044	GF	NW	RES	55	50	50	47	50	47	50	48	50	47	40	37	No	No	No	No	No	No	No	No	No	No	No	No	No	0	0	50	47	No	0	0
1752	NCA03	66 HART STREET TEMPE 2044	GF	SW	RES	55	50	53	50	53	50	53	50	53	50	42	39	No	No	No	No	No	No	No	No	No	No	No	No	No	0	0	53	50	No	0	0
1754	NCA03	10 FANNING STREET TEMPE 2044	GF	SE	RES	55	50	45	42	45	43	45	42	46	43	40	38	No	No	No	No	No	No	No	No	No	No	No	No	No	0	0	46	43	No	0	0
1754	NCA03	10 FANNING STREET TEMPE 2044	GF	NE	RES	55	50	49	46	53	50	49	47	53	51	52	49	No	No	Yes	Yes	No	Yes	Yes	Yes	No	No	No	No	Yes	1	1	51	48	No	0	0
1754	NCA03	10 FANNING STREET TEMPE 2044	GF	SW	RES	55	50	50	47	53	50	50	47	53	50	51	48	No	No	Yes	Yes	No	No	Yes	Yes	No	No	No	No	No	0	0	52	49	No	0	0
1755	NCA03	3 SOUTH STREET TEMPE 2044	GF	NW	RES	55	50	48	45	49	46	48	45	49	46	45	42	No	No	No	No	No	No	No	No	No	No	No	No	No	0	0	49	46	No	0	0
1755	NCA03	3 SOUTH STREET TEMPE 2044	GF	SE	RES	55	50	46	43	56	53	46	44	56	54	56	53	Yes	Yes	Yes	Yes	Yes	Yes	Yes	Yes	No	No	No	No	Yes	4	1	53	50	No	0	0
1755	NCA03	3 SOUTH STREET TEMPE 2044	GF	NE	RES	55	50	45	42	50	47	45	43	51	48	50	47	No	No	Yes	Yes	No	No	Yes	Yes	No	No	No	No	No	0	0	49	46	No	0	0
1756	NCA03	7 SOUTH STREET TEMPE 2044	GF	SE	RES	55	50	47	44	57	54	47	45	58	55	58	55	Yes	Yes	Yes	Yes	Yes	Yes	Yes	Yes	No	Yes	No	No	Yes	5	1	53	50	No	0	0
1756	NCA03	7 SOUTH STREET TEMPE 2044	GF	NE	RES	55	50	47	44	57	54	47	45	58	55	58	55	Yes	Yes	Yes	Yes	Yes	Yes	Yes	Yes	No	Yes	No	No	Yes	5	1	53	50	No	0	0
1756	NCA03	7 SOUTH STREET TEMPE 2044	GF	NW	RES	55	50	47	44	51	48	47	44	51	49	50	47	No	No	Yes	Yes	No	No	Yes	Yes	No	No	No	No	No	0	0	51	48	No	0	0
1757	NCA03	57 HART STREET TEMPE 2044	GF	SE	RES	55	50	48	46	48	46	49	46	49	46	41	38	No	No	No	No	No	No	No	No	No	No	No	No	No	0	0	49	46	No	0	0
1757	NCA03	57 HART STREET TEMPE 2044	GF	NE	RES	55	50	50	47	50	48	50	48	51	48	44	41	No	No	No	No	No	No	No	No	No	No	No	No	No	0	0	51	48	No	0	0
1757	NCA03	57 HART STREET TEMPE 2044	GF	SW	RES	55	50	56	53	55	53	56	53	56	53	45	43	No	Yes	No	No	Yes	Yes	No	No	No	No	No	No	No	0	0	56	53	No	0	0
1758	NCA03	21 WENTWORTH STREET TEMPE 2044	GF	SE	RES	55	50	47	44	49	46	47	45	49	46	46	43	No	No	No	No	No	No	No	No	No	No	No	No	No	0	0	49	46	No	0	0
1758	NCA03	21 WENTWORTH STREET TEMPE 2044	GF	NE	RES	55	50	49	46	52	50	49	46	53	50	51	48	No	No	Yes	Yes	No	No	Yes	Yes	No	No	No	No	No	0	0	51	48	No	0	0
1758	NCA03	21 WENTWORTH STREET TEMPE 2044	GF	NW	RES	55	50	46	43	47	44	46	44	48	45	44	41	No	No	No	No	No	No	No	No	No	No	No	No	No	0	0	48	45	No	0	0
1758	NCA03	21 WENTWORTH STREET TEMPE 2044	GF	SW	RES	55	50	50	47	51	48	50	47	52	49	48	46	No	No	No	No	No	No	No	No	No	No	No	No	No	0	0	51	48	No	0	0
1759	NCA03	42 STATION STREET TEMPE 2044	GF	SW	RES	55	50	56	53	55	53	56	53	56	53	44	41	No	Yes	No	No	Yes	Yes	No	No	No	No	No	No	No	0	0	56	53	No	0	0
1759	NCA03	42 STATION STREET TEMPE 2044	F 1	SW	RES	55	50	60	57	60	57	60	58	60	57	49	46	Yes	Yes	No	No	Yes	Yes	No	No	No	No	No	No	No	0	0	60	57	No	0	0
1759	NCA03	42 STATION STREET TEMPE 2044	F 1	SE	RES	55	50	66	64	66	63	67	64	66	64	51	48	Yes	Yes	No	No	Yes	Yes	No	No	No	No	No	No	No	0	0	66	63	No	0	0
1759	NCA03	42 STATION STREET TEMPE 2044	GF	NE	RES	55	50	65	62	64	62	65	62	65	62	48	45	Yes	Yes	No	No	Yes	Yes	No	No	No	No	No	No	No	0	0	65	62	No	0	0
1759	NCA03	42 STATION STREET TEMPE 2044	F 1	NE	RES	55	50	66	63	66	63	66	63	66	63	50	47	Yes	Yes	No	No	Yes	Yes	No	No	No	No	No	No	No	0	0	66	63	No	0	0
1760	NCA03	8 FANNING STREET TEMPE 2044	GF	SE	RES	55	50	43	40	45	42	43	40	45	43	43	40	No	No	Yes	Yes	No	No	Yes	Yes	No	No	No	No	No	0	0	45	43	No	0	0
1760	NCA03	8 FANNING STREET TEMPE 2044	GF	NE	RES	55	50	48	45	53	50	49	46	54	51	52	50	No	No	Yes	Yes	No	Yes	Yes	Yes	No	No	No	No	Yes	1	1	51	48	No	0	0
1760	NCA03	8 FANNING STREET TEMPE 2044	GF	NW	RES	55	50	44	41	45	42	44	41	45	42	41	38	No	No	No	No	No	No	No	No	No	No	No	No	No	0	0	45	42	No	0	0
1760	NCA03	8 FANNING STREET TEMPE 2044	GF	SW	RES	55	50	48	46	51	48	49	46	51	49	49	46	No	No	Yes	Yes	No	No	Yes	Yes	No	No	No	No	No	0	0	51	48	No	0	0
1761	NCA03	55 HART STREET TEMPE 2044	GF	SE	RES	55	50	47	44	47	44	47	44	47	44	41	38	No	No	No	No	No	No	No	No	No	No	No	No	No	0	0	47	44	No	0	0
1761	NCA03	55 HART STREET TEMPE 2044	F 1	SE	RES	55	50	51	48	52	50	51	49	53	50	49	46	No	No	No	No	No	No	No	No	No	No	No	No	No	0	0	52	50	No	0	0
1761	NCA03	55 HART STREET TEMPE 2044	GF	NE	RES	55	50	49	47	51	49	50	47	52	49	49	46	No	No	Yes	Yes	No	No	Yes	Yes	No	No	No	No	No	0	0	51	48	No	0	0
1761	NCA03	55 HART STREET TEMPE 2044	F 1	NE	RES	55	50	51	49	54	51	52	49	54	52	52	49	No	Yes	Yes	Yes	No	Yes	Yes	Yes	No	No	No	No	Yes	2	1	53	50	No	0	0
1761	NCA03	55 HART STREET TEMPE 2044	GF	NW	RES	55	50	50	47	50	47	50	48	50	47	38	35	No	No	No	No	No	No	No	No	No	No	No	No	No	0	0	50	47	No	0	0
1761	NCA03	55 HART STREET TEMPE 2044	F 1	NW	RES	55	50	53	50	53	50	53	50	53	50	42	40	No	No	No	No	No	No	No	No	No	No	No	No	No	0	0	53	50	No	0	0
1761	NCA03	55 HART STREET TEMPE 2044	GF	SW	RES	55	50	54	51	54	51	54	52	54	52	44	42	No	Yes	No	No	No	Yes	No	No	No	No	No	No	No	0	0	54	52	No	0	0
1761	NCA03	55 HART STREET TEMPE 2044	F 1	SW	RES	55	50	56	53	56	53	56	54	56	54	47	44	Yes	Yes	No	No	Yes	Yes	No	No	No	No	No	No	No	0	0	56	54	No	0	0
1763	NCA03	26 WENTWORTH STREET TEMPE 2044	GF	NE	RES	55	50	52	49	53	50	52	50	53	51	49	46	No	No	No	No	No	Yes	No	No	No	No	No	No	No	0	0	53	50	No	0	0
1763	NCA03	26 WENTWORTH STREET TEMPE 2044	GF	NW	RES	55	50	46	44	47	44	47	44	47	44	41	38	No	No	No	No	No	No	No	No	No	No	No	No	No	0	0	47	44	No	0	0
1763	NCA03	26 WENTWORTH STREET TEMPE 2044	GF	SW	RES	55	50	50	48	51	48	51	48	51	48	46	43	No	No	No	No	No	No	No	No	No	No	No	No	No	0	0	51	48	No	0	0
1764	NCA03	64 HART STREET TEMPE 2044	GF	SW	RES	55	50	53	51	53	51	54	51	53	51	44	42	No	Yes	No	No	No	Yes	No	No	No	No	No	No	No	0	0	53	51	No	0	0
1764	NCA03	64 HART STREET TEMPE 2044	GF	SE	RES	55	50	51	48	51	48	51	48	51	48	42	40	No	No	No	No	No	No	No	No	No	No	No	No	No	0	0	51	48	No	0	0
1764	NCA03	64 HART STREET TEMPE 2044	GF	NE	RES	55	50	60	57	59	57	60	57	59	57	49	46	Yes	Yes	No	No	Yes	Yes	No	No	No	No	No	No	No	0	0	59	57	No	0	0
1764	NCA03	64 HART STREET TEMPE 2044	GF	NW	RES	55	50	51	48	51	48	51	48	51	48	40	37	No	No	No	No	No	No	No	No	No	No	No	No	No	0	0	51	48	No	0	0
1765	NCA03	1 SOUTH STREET TEMPE 2044	GF	NW	RES	55	50	48	45	49	46	48	45	49	46	44	42	No	No	No	No	No	No	No	No	No	No	No	No	No	0	0	49	46	No	0	0
1765	NCA03	1 SOUTH STREET TEMPE 2044	GF	SW	RES	55	50	46	43	51	49	46	43	52	49	51	49	No	No	Yes	Yes	No	No	Yes	Yes	No	No	No	No	No	0	0	49	46	No	0	0
1765	NCA03	1 SOUTH STREET TEMPE 2044	GF	SE	RES	55	50	46	43	56	53	46	44	57	54	57	54	Yes	Yes	Yes	Yes	Yes	Yes	Yes	Yes	No	No	No	No	Yes	4	1	52	50	No	0	0
1765	NCA03	1 SOUTH STREET TEMPE 2044	GF	NE	RES	55	50	44	41	51	49	44	42	52	49	52	49	No	No	Yes	Yes	No	No	Yes	Yes	No	No	No	No	No	0	0	48	46	No	0	0
1765	NCA03	1 SOUTH STREET TEMPE 2044	GF	SE	RES	55	50	43	41	50	47	44	41	51	48	50	48	No	No	Yes	Yes	No	No	Yes	Yes	No	No	No	No	No	0	0	48	45	No	0	0
1766	NCA03	6 FANNING STREET TEMPE 2044	GF	NE	RES	55	50	48	46	54	51	49	46	54	51	53	50	No	Yes	Yes	Yes	No	Yes	Yes	Yes	No	No	No	No	Yes	1	1	51	49	No	0	0
1766	NCA03	6 FANNING STREET TEMPE 2044	GF	NW	RES	55	50	42	39	45	42	43	40	46	43	44	41	No	No	Yes	Yes	No	No	Yes	Yes	No	No	No	No	No	0	0	46	43	No	0	0
1766	NCA03	6 FANNING STREET TEMPE 2044	GF	SW	RES	55	50	48	45	50	47	49	46	50	47	47	44	No	No	No	No	No	No	No	No	No	No	No	No	No	0	0	50	47	No	0	0
1768	NCA03	19 WENTWORTH STREET TEMPE 2044	GF	SE	RES	55	50	46	43	46	44	46	44	47	44	40	38	No	No	No	No	No	No	No	No	No	No	No	No	No	0	0	47	44	No	0	0
1768	NCA03	19 WENTWORTH STREET TEMPE 2044	GF	NE	RES	55	50	49	46	50	47	49	46	50	48	47	44	No	No	No	No	No	No	No	No	No	No	No	No	No	0	0	50	47	No	0	0

Receiver ID	NCA	Residential Receiver Address	Floor	Facade Direction	Receiver Type	Criteria		NBLD Year of Opening		BLD Year of Opening		NBLD Design Year		BLD Design Year		Project Only Design Year		NCG Criteria Exceeded? (YoO)		Does it increase above 2 dB over existing?		NCG Criteria Exceeded? (DY)		Does it increase above 2 dB over existing?		Cumulative Limit Exceeded?		Is it Acute?		Consider for Treatment?	Exceedance	Treatment Package	Final Mitigation Scenario		Consider for Treatment? (After Mitigation)	Exceedance	Treatment Package
						Day	Night	Day	Night	Day	Night	Day	Night	Day	Night	Day	Night	Day	Night	Day	Night	Day	Night	Day	Night	Day	Night	Day	Night	Day	Night				Day	Night			
1768	NCA03	19 WENTWORTH STREET TEMPE 2044	GF	NW	RES	55	50	48	45	49	46	48	46	49	46	44	41	No	No	No	No	No	No	No	No	No	No	No	No	No	0	0	49	46	No	0	0
1768	NCA03	19 WENTWORTH STREET TEMPE 2044	GF	SW	RES	55	50	50	48	52	49	51	48	52	49	49	46	No	No	No	No	No	No	No	No	No	No	No	No	No	0	0	52	49	No	0	0
1770	NCA03	53 HART STREET TEMPE 2044	GF	SE	RES	55	50	49	46	50	47	49	46	50	47	46	43	No	No	No	No	No	No	No	No	No	No	No	No	No	0	0	50	47	No	0	0
1770	NCA03	53 HART STREET TEMPE 2044	GF	NE	RES	55	50	50	47	51	48	50	47	51	49	48	45	No	No	No	No	No	No	No	No	No	No	No	No	No	0	0	51	48	No	0	0
1770	NCA03	53 HART STREET TEMPE 2044	GF	NW	RES	55	50	46	43	46	44	46	43	47	44	41	38	No	No	No	No	No	No	No	No	No	No	No	No	No	0	0	47	44	No	0	0
1770	NCA03	53 HART STREET TEMPE 2044	GF	SW	RES	55	50	54	51	54	51	54	51	54	51	45	42	No	Yes	No	No	No	Yes	No	No	No	No	No	No	No	0	0	54	51	No	0	0
1771	NCA03	24 WENTWORTH STREET TEMPE 2044	GF	SE	RES	55	50	46	43	47	44	46	43	47	44	43	40	No	No	No	No	No	No	No	No	No	No	No	No	No	0	0	47	44	No	0	0
1771	NCA03	24 WENTWORTH STREET TEMPE 2044	GF	NE	RES	55	50	52	49	53	50	52	49	53	51	50	47	No	No	No	No	No	Yes	No	No	No	No	No	No	No	0	0	52	50	No	0	0
1771	NCA03	24 WENTWORTH STREET TEMPE 2044	GF	SW	RES	55	50	48	46	48	46	49	46	49	46	41	38	No	No	No	No	No	No	No	No	No	No	No	No	No	0	0	49	46	No	0	0
1771	NCA03	24 WENTWORTH STREET TEMPE 2044	GF	NW	RES	55	50	49	46	49	46	49	46	49	46	41	38	No	No	No	No	No	No	No	No	No	No	No	No	No	0	0	49	46	No	0	0
1771	NCA03	24 WENTWORTH STREET TEMPE 2044	GF	SW	RES	55	50	50	48	51	48	51	48	51	49	46	43	No	No	No	No	No	No	No	No	No	No	No	No	No	0	0	51	48	No	0	0
1772	NCA03	62 HART STREET TEMPE 2044	GF	SE	RES	55	50	52	50	53	50	53	50	53	50	46	44	No	No	No	No	No	No	No	No	No	No	No	No	No	0	0	53	50	No	0	0
1772	NCA03	62 HART STREET TEMPE 2044	GF	NE	RES	55	50	58	55	58	55	58	56	58	55	48	46	Yes	Yes	No	No	Yes	Yes	No	No	No	No	No	No	No	0	0	58	55	No	0	0
1772	NCA03	62 HART STREET TEMPE 2044	GF	NW	RES	55	50	50	47	50	47	50	47	50	47	42	40	No	No	No	No	No	No	No	No	No	No	No	No	No	0	0	50	47	No	0	0
1772	NCA03	62 HART STREET TEMPE 2044	GF	SW	RES	55	50	52	49	52	49	52	49	52	49	43	40	No	No	No	No	No	No	No	No	No	No	No	No	No	0	0	52	49	No	0	0
1772	NCA03	62 HART STREET TEMPE 2044	GF	NW	RES	55	50	52	49	52	49	52	50	52	49	42	40	No	No	No	No	No	No	No	No	No	No	No	No	No	0	0	52	49	No	0	0
1772	NCA03	62 HART STREET TEMPE 2044	GF	SW	RES	55	50	53	50	53	50	53	50	53	50	44	41	No	No	No	No	No	No	No	No	No	No	No	No	No	0	0	53	50	No	0	0
1773	NCA03	3 SOUTH STREET TEMPE 2044	GF	SW	RES	55	50	48	46	54	51	49	46	54	51	53	50	No	Yes	Yes	Yes	No	Yes	Yes	Yes	No	No	No	No	Yes	1	1	52	49	No	0	0
1773	NCA03	3 SOUTH STREET TEMPE 2044	GF	SE	RES	55	50	46	43	57	54	47	44	57	55	57	55	Yes	Yes	Yes	Yes	Yes	Yes	Yes	Yes	No	Yes	No	No	Yes	5	1	52	50	No	0	0
1773	NCA03	3 SOUTH STREET TEMPE 2044	GF	NW	RES	55	50	47	44	50	47	47	44	50	48	49	46	No	No	Yes	Yes	No	No	Yes	Yes	No	No	No	No	No	0	0	50	47	No	0	0
1774	NCA03	15-17 WENTWORTH STREET TEMPE 2044	GF	SE	RES	55	50	45	42	49	47	46	43	50	47	49	46	No	No	Yes	Yes	No	No	Yes	Yes	No	No	No	No	No	0	0	49	46	No	0	0
1774	NCA03	15-17 WENTWORTH STREET TEMPE 2044	F 1	SE	RES	55	50	49	46	54	52	49	47	55	52	54	51	No	Yes	Yes	Yes	No	Yes	Yes	Yes	No	No	No	No	Yes	2	1	52	50	No	0	0
1774	NCA03	15-17 WENTWORTH STREET TEMPE 2044	GF	NE	RES	55	50	48	45	53	50	48	45	53	51	52	49	No	No	Yes	Yes	No	Yes	Yes	Yes	No	No	No	No	Yes	1	1	50	48	No	0	0
1774	NCA03	15-17 WENTWORTH STREET TEMPE 2044	F 1	NE	RES	55	50	49	47	55	52	50	47	56	53	55	52	No	Yes	Yes	Yes	Yes	Yes	Yes	Yes	No	No	No	No	Yes	3	1	52	49	No	0	0
1774	NCA03	15-17 WENTWORTH STREET TEMPE 2044	GF	NW	RES	55	50	47	44	47	44	47	44	47	44	40	37	No	No	No	No	No	No	No	No	No	No	No	No	No	0	0	47	44	No	0	0
1774	NCA03	15-17 WENTWORTH STREET TEMPE 2044	F 1	NW	RES	55	50	51	48	51	49	51	49	52	49	44	41	No	No	No	No	No	No	No	No	No	No	No	No	No	0	0	51	49	No	0	0
1774	NCA03	15-17 WENTWORTH STREET TEMPE 2044	GF	SW	RES	55	50	49	46	50	48	49	47	51	48	47	45	No	No	No	No	No	No	No	No	No	No	No	No	No	0	0	51	48	No	0	0
1774	NCA03	15-17 WENTWORTH STREET TEMPE 2044	F 1	SW	RES	55	50	52	49	54	51	52	50	54	52	51	48	No	Yes	No	No	No	Yes	No	No	No	No	No	No	No	0	0	53	51	No	0	0
1776	NCA03	47 HART STREET TEMPE 2044	GF	SW	RES	55	50	54	51	54	51	54	51	54	51	44	41	No	Yes	No	No	No	Yes	No	No	No	No	No	No	No	0	0	54	51	No	0	0
1776	NCA03	47 HART STREET TEMPE 2044	GF	NE	RES	55	50	50	48	52	49	51	48	52	50	49	46	No	No	No	No	No	No	No	No	No	No	No	No	No	0	0	52	49	No	0	0
1776	NCA03	47 HART STREET TEMPE 2044	GF	NW	RES	55	50	50	48	51	48	51	48	51	48	43	41	No	No	No	No	No	No	No	No	No	No	No	No	No	0	0	51	48	No	0	0
1779	NCA03	22 WENTWORTH STREET TEMPE 2044	GF	SE	RES	55	50	46	44	47	44	47	44	47	44	41	38	No	No	No	No	No	No	No	No	No	No	No	No	No	0	0	47	44	No	0	0
1779	NCA03	22 WENTWORTH STREET TEMPE 2044	GF	NE	RES	55	50	51	48	53	50	51	49	53	51	50	47	No	No	No	No	No	Yes	No	No	No	No	No	No	No	0	0	52	49	No	0	0
1779	NCA03	22 WENTWORTH STREET TEMPE 2044	GF	NW	RES	55	50	46	43	47	44	46	44	47	44	42	39	No	No	No	No	No	No	No	No	No	No	No	No	No	0	0	47	44	No	0	0
1779	NCA03	22 WENTWORTH STREET TEMPE 2044	GF	SW	RES	55	50	50	47	50	48	50	48	51	48	44	41	No	No	No	No	No	No	No	No	No	No	No	No	No	0	0	51	48	No	0	0
1780	NCA03	4 FANNING STREET TEMPE 2044	GF	SE	RES	55	50	48	45	53	50	48	46	53	51	52	50	No	No	Yes	Yes	No	Yes	Yes	Yes	No	No	No	No	Yes	1	1	51	48	No	0	0
1780	NCA03	4 FANNING STREET TEMPE 2044	GF	NE	RES	55	50	46	43	50	47	46	44	50	48	49	46	No	No	Yes	Yes	No	No	Yes	Yes	No	No	No	No	No	0	0	50	47	No	0	0
1780	NCA03	4 FANNING STREET TEMPE 2044	GF	SE	RES	55	50	46	43	50	48	46	44	51	48	50	47	No	No	Yes	Yes	No	No	Yes	Yes	No	No	No	No	No	0	0	50	47	No	0	0
1780	NCA03	4 FANNING STREET TEMPE 2044	GF	NE	RES	55	50	48	46	54	51	49	46	54	52	54	51	No	Yes	Yes	Yes	No	Yes	Yes	Yes	No	No	No	No	Yes	2	1	51	49	No	0	0
1780	NCA03	4 FANNING STREET TEMPE 2044	GF	SW	RES	55	50	49	46	50	47	50	47	50	48	46	43	No	No	No	No	No	No	No	No	No	No	No	No	No	0	0	50	48	No	0	0
1780	NCA03	4 FANNING STREET TEMPE 2044	GF	NW	RES	55	50	49	46	50	47	49	47	50	48	45	43	No	No	No	No	No	No	No	No	No	No	No	No	No	0	0	50	47	No	0	0
1780	NCA03	4 FANNING STREET TEMPE 2044	GF	SW	RES	55	50	50	47	54	51	50	48	54	52	53	50	No	Yes	Yes	Yes	No	Yes	Yes	Yes	No	No	No	No	Yes	2	1	52	49	No	0	0
1782	NCA03	2 FANNING STREET TEMPE 2044	GF	SW	RES	55	50	49	46	53	50	49	47	54	51	52	50	No	No	Yes	Yes	No	Yes	Yes	Yes	No	No	No	No	Yes	1	1	51	49	No	0	0
1782	NCA03	2 FANNING STREET TEMPE 2044	GF	SE	RES	55	50	47	45	56	53	48	45	56	54	56	53	Yes	Yes	Yes	Yes	Yes	Yes	Yes	Yes	No	No	No	No	Yes	4	1	52	50	No	0	0
1782	NCA03	2 FANNING STREET TEMPE 2044	GF	NE	RES	55	50	48	45	55	52	48	46	55	53	55	52	No	Yes	Yes	Yes	No	Yes	Yes	Yes	No	No	No	No	Yes	3	1	52	49	No	0	0
1785	NCA03	56 HART STREET TEMPE 2044	GF	SW	RES	55	50	53	50	53	50	53	51	53	51	45	42	No	No	No	No	No	Yes	No	No	No	No	No	No	No	0	0	53	51	No	0	0
1785	NCA03	56 HART STREET TEMPE 2044	GF	SE	RES	55	50	49	47	49	47	50	47	50	47	41	39	No	No	No	No	No	No	No	No	No	No	No	No	No	0	0	50	47	No	0	0
1785	NCA03	56 HART STREET TEMPE 2044	GF	NE	RES	55	50	56	53	56	53	56	53	56	53	49	46	Yes	Yes	No	No	Yes	Yes	No	No	No	No	No	No	No	0	0	56	53	No	0	0
1785	NCA03	56 HART STREET TEMPE 2044	GF	NW	RES	55	50	53	50	52	50	53	50	53	50	53	50	41	38	No	No	No	No	No	No	No	No	No	No	No	0	0	53	50	No	0	0
1787	NCA03	45 HART STREET TEMPE 2044	GF	SE	RES	55	50	45	42	46	43	45	43	46	44	42	40	No	No	No	No	No	No	No	No	No	No	No	No	No	0	0	46	44	No	0	0
1787	NCA03	45 HART STREET TEMPE 2044	F 1	SE	RES	55	50	49	46	51	48	49	46	51	48	48	46	No	No	Yes	No	No	No	No	Yes	No	No	No	No	No	0	0	50	48	No	0	0
1787	NCA03	45 HART STREET TEMPE 2044	GF	NE	RES	55	50	49	46	50	48	49	46	51	48	48	45	No	No	No	No	No	No	No	No	No	No	No	No	No	0	0	50	47	No	0	0
1787	NCA03	45 HART STREET TEMPE 2044	F 1	NE	RES	55	50	50	48	53	50	51	48	54	51	51	49	No	No	Yes	Yes	No	Yes	Yes	Yes	No	No	No	No	Yes	1	1	52	49	No	0	0
1787	NCA03	45 HART STREET TEMPE 2044	F 1	NW	RES	55	50	53	50	53	50	53	50	53	50	42	39	No	No	No	No	No	No	No	No	No	No	No	No	No	0	0	53	50	No	0	0
1787	NCA03	45 HART STREET TEMPE 2044	GF	SW	RES	55	50	53	50	53	50	53	50	53	50	45	43	No	No	No	No	No	No	No	No	No	No	No	No	No	0	0	53	50	No	0	0
1787	NCA03	45 HART STREET TEMPE 2044	F 1	SW	RES	55	50	55	52	55	52	55	53	55	53	48	45	No	Yes	No	No	No	Yes	No	No	No	No	No	No	No	0	0	55	53	No	0	0
1788	NCA03	20 WENTWORTH STREET TEMPE 2044	GF	SE	RES	55	50	44	41	45	42	44	42	45	42	41	38	No	No	No	No	No	No	No	No	No	No	No	No	No	0	0	45	42	No	0	0
1788	NCA03	20 WENTWORTH STREET TEMPE 2044	F 1	SE	RES	55	50	48	45	49	46	48	46	50	47	46	43	No	No	No	No	No	No	No	No	No	No	No	No	No	0	0	49	46	No	0	0
1788	NCA03	20 WENTWORTH STREET TEMPE 2044	GF	NE	RES	55	50	50	48	53	50	51	48	53	50	50	47	No	No	Yes	Yes	No	No	Yes	Yes	No	No	No	No	No	0	0	51	49	No	0	0
1788	NCA03	20 WENTWORTH STREET TEMPE 2044	F 1	NE	RES	55	50	52	49	55	52	52	50	55	53	53	50	No	Yes	Yes	Yes	No	Yes	Yes	Yes	No	No	No	No	Yes	3	1	53	51	Yes	1	1
1788	NCA03	20 WENTWORTH STREET TEMPE 2044	GF	NW	RES	55	50	47	44	47	44	47	45	47	45	40	37	No	No	No	No	No	No	No	No	No	No	No	No	No	0	0	47	45	No	0	0
1788	NCA03	20 WENTWORTH STREET TEMPE 2044	F 1	NW	RES	55	50	52	49	52	49	52	49	52	49	45	42	No	No	No	No	No	No	No	No	No	No	No	No	No	0	0	52	49	No	0	0
1788	NCA03	20 WENTWORTH STREET TEMPE 2044	GF	SW	RES	55	50	49	46	49	46	49	46	49	46	40	38	No	No	No	No	No	No	No	No	No	No	No	No	No	0	0	49	46	No	0	0
1788	NCA03	20 WENTWORTH STREET TEMPE 2044	F 1	SW	RES	55	50	52	49	52	49	52	49	52	49	45	42	No	No	No	No	No	No	No	No	No	No	No	No	No	0	0	52	49	No	0	0
1788	NCA03	20 WENTWORTH STREET TEMPE 2044	GF	NW	RES	55	50	49	47	49	47	50	47	50	47	40	37	No	No	No	No	No	No	No	No	No	No	No	No	No	0	0	50	47	No	0	0
1788	NCA03	20 WENTWORTH STREET TEMPE 2044	F 1	NW	RES	55	50	52	49	52	49	52	50	52	50	45	42	No	No	No	No	No	No	No	No	No	No	No	No	No	0	0	52	50	No	0	0
1788	NCA03	20 WENTWORTH STREET TEMPE 2044	GF	SW	RES	55	50	50	47	50	47	50	48	50	48	42	39	No	No	No	No	No	No	No	No	No	No	No	No	No	0	0	50	48	No	0	0
1788	NCA03	20 WENTWORTH STREET TEMPE 2044	F 1	SW	RES	55	50	53	50	54	51	53	51	54	51	48	45	No	Yes	No	No	No	Yes	No	No	No	No	No	No	No	0	0	54	51	No	0	0
1789	NCA03	13 WENTWORTH STREET TEMPE 2044	GF	SE	RES	55	50	45	42	47	44	45	43	47	44	44	42	No	No	No	No	No	No	Yes	No	No	No	No	No	No	0	0	47	44	No	0	0
1789	NCA03	13 WENTWORTH STREET TEMPE 2044	GF	NE	RES	55	50	48	45	52	49	48	45	53	50	51	49	No	No	Yes	Yes	No	No	Yes	Yes	No	No	No	No	No	0	0	50	48	No	0	0
1789	NCA03	13 WENTWORTH STREET TEMPE 2044	GF	NW	RES	55	50	48	45	49	46	48	46	49	46	43	40	No	No	No	No	No	No	No	No	No	No	No	No	No	0	0	49	46	No	0	0
1789	NCA03	13 WENTWORTH STREET TEMPE 2044	GF	SW	RES	55	50	50	48	52	49	51	48	52	50	49	46	No	No	No	No	No	No	No	No	No	No	No	No	No	0	0	52	49	No	0	0
1790	NCA03	43 HART STREET TEMPE 2044	GF	SE	RES	55	50	47	44	47	45	47	45	48	45	41	38	No	No	No	No	No	No	No	No	No	No	No	No	No	0	0	48	45	No	0	0
1790	NCA03	43 HART STREET TEMPE 2044	GF	NE	RES	55	50	49	46	51	49	49	47	52	49	50	47	No	No	Yes	Yes	No	No	Yes	Yes	No	No	No	No	No	0	0	51	48	No	0	0
1790	NCA03	43 HART STREET TEMPE 2044	GF	NW	RES	55	50	44	41	45	42	44	41	45	42	41	38	No	No	No	No	No	No	No	No	No	No	No	No	No	0	0	45	42	No	0	0
1790	NCA03	43 HART STREET TEMPE 2044	GF	SW	RES	55	50	53	50	53	50	53	50	53	50	46	43	No	No	No	No	No	No	No	No	No	No	No	No	No	0	0	53	50	No	0	0
1791	NCA03	43 STATION STREET TEMPE 2044	GF	SE	RES	55	50	49	46	49	46	49	46	49	47	42	39	No	No	No	No	No	No	No	No	No	No	No	No	No	0	0	49	47	No	0	0
1791	NCA03	43 STATION STREET TEMPE 2044	F 1	SE	RES	55	50	55	52	56	53	55	52	57	54	53	50	Yes	Yes	No	No	Yes	Yes	No	No	No	No	No	No	No	0	0	55	53	No	0	0
1791	NCA03	43 STATION STREET TEMPE 2044	GF	NE	RES	55	50	51	48	52	49	51	48	52	49	47	45	No	No	No	No	No	No	No	No	No	No	No	No	No	0	0	52	49	No	0	0
1791	NCA03	43 STATION STREET TEMPE 2044	F 1	NE	RES	55	50	54	51	56	53	55	52	56	53	52	49	Yes	Yes	No	No	Yes	Yes	No	No	No	No	No	No	No	0	0	55	52	No	0	0
1791	NCA03	43 STATION STREET TEMPE 2044	GF	NW	RES	55	50	49	46	49	46	49	46	49	46	35	33	No	No	No	No	No	No	No	No	No	No	No	No	No	0	0	49	46	No	0	0
1791	NCA03	43 STATION STREET TEMPE 2044	F 1	NW	RES	55	50	53	50	52	50	53	50	52	50	39	36	No	No	No	No	No	No	No	No	No	No	No	No	No	0	0	52	50	No	0	0
1791	NCA03	43 STATION STREET TEMPE 2044	GF	SW	RES	55	50	63	60	63	60	63	60	63	60	44	41	Yes	Yes	No	No	Yes	Yes	No	No	No	No	No	No	No	0	0	63	60	No	0	0
1791	NCA03	43 STATION STREET TEMPE 2044	F 1	SW	RES	55	50	65	62	64	62	65	62	64	62	46	43	Yes	Yes	No	No	Yes	Yes	No	No	No	No	No	No	No	0	0	64	62	No	0	0
1792	NCA03	62 HART STREET TEMPE 2044	GF	SW	RES	55	50	53	50	53	50	53	50	53	51	46	44	No	No	No	No	No	Yes	No	No	No	No	No	No	No	0	0	53	51	No	0	0

Receiver ID	NCA	Residential Receiver Address	Floor	Facade Direction	Receiver Type	Criteria		NBLD Year of Opening		BLD Year of Opening		NBLD Design Year		BLD Design Year		Project Only Design Year		NCG Criteria Exceeded? (YoO)		Does it increase above 2 dB over existing?		NCG Criteria Exceeded? (DY)		Does it increase above 2 dB over existing?		Cumulative Limit Exceeded?		Is it Acute?		Consider for Treatment?	Exceedance	Treatment Package	Final Mitigation Scenario		Consider for Treatment? (After Mitigation)	Exceedance	Treatment Package
						Day	Night	Day	Night	Day	Night	Day	Night	Day	Night	Day	Night	Day	Night	Day	Night	Day	Night	Day	Night	Day	Night	Day	Night	Day	Night				Day	Night			
1792	NCA03	62 HART STREET TEMPE 2044	GF	SE	RES	55	50	52	49	53	50	52	50	53	50	48	46	No	No	No	No	No	No	No	No	No	No	No	No	No	0	0	53	50	No	0	0
1792	NCA03	62 HART STREET TEMPE 2044	GF	NE	RES	55	50	52	49	53	50	52	50	53	50	46	43	No	No	No	No	No	No	No	No	No	No	No	No	No	0	0	53	50	No	0	0
1792	NCA03	62 HART STREET TEMPE 2044	GF	NW	RES	55	50	53	50	53	50	53	50	53	50	42	39	No	No	No	No	No	No	No	No	No	No	No	No	No	0	0	53	50	No	0	0
1794	NCA03	54 HART STREET TEMPE 2044	GF	SW	RES	55	50	53	50	53	50	53	51	53	51	45	43	No	No	No	No	No	Yes	No	No	No	No	No	No	No	0	0	53	51	No	0	0
1794	NCA03	54 HART STREET TEMPE 2044	GF	SE	RES	55	50	49	46	49	46	49	47	49	46	40	38	No	No	No	No	No	No	No	No	No	No	No	No	No	0	0	49	46	No	0	0
1794	NCA03	54 HART STREET TEMPE 2044	GF	NE	RES	55	50	55	52	55	52	55	52	55	53	49	46	No	Yes	No	No	No	Yes	No	No	No	No	No	No	No	0	0	55	52	No	0	0
1794	NCA03	54 HART STREET TEMPE 2044	GF	NW	RES	55	50	48	45	48	46	49	46	49	46	41	39	No	No	No	No	No	No	No	No	No	No	No	No	No	0	0	49	46	No	0	0
1796	NCA03	11 WENTWORTH STREET TEMPE 2044	GF	SE	RES	55	50	46	43	47	44	46	44	48	45	44	41	No	No	No	No	No	No	No	No	No	No	No	No	No	0	0	48	45	No	0	0
1796	NCA03	11 WENTWORTH STREET TEMPE 2044	GF	NE	RES	55	50	48	46	54	51	49	46	55	52	54	51	No	Yes	Yes	Yes	No	Yes	Yes	Yes	No	No	No	No	Yes	2	1	51	49	No	0	0
1796	NCA03	11 WENTWORTH STREET TEMPE 2044	GF	NW	RES	55	50	44	42	47	44	45	42	48	45	46	43	No	No	Yes	Yes	No	No	Yes	Yes	No	No	No	No	No	0	0	47	44	No	0	0
1796	NCA03	11 WENTWORTH STREET TEMPE 2044	GF	SW	RES	55	50	47	44	48	45	47	44	49	46	45	43	No	No	No	No	No	No	No	No	No	No	No	No	No	0	0	48	46	No	0	0
1796	NCA03	11 WENTWORTH STREET TEMPE 2044	GF	NW	RES	55	50	47	44	48	46	47	45	49	46	45	43	No	No	No	No	No	No	No	No	No	No	No	No	No	0	0	49	46	No	0	0
1796	NCA03	11 WENTWORTH STREET TEMPE 2044	GF	SW	RES	55	50	50	47	52	49	50	48	53	50	50	47	No	No	Yes	Yes	No	No	Yes	Yes	No	No	No	No	No	0	0	52	49	No	0	0
1797	NCA03	41 HART STREET TEMPE 2044	GF	SE	RES	55	50	47	45	48	45	48	45	48	45	41	38	No	No	No	No	No	No	No	No	No	No	No	No	No	0	0	48	45	No	0	0
1797	NCA03	41 HART STREET TEMPE 2044	GF	NE	RES	55	50	49	46	51	48	49	47	52	49	49	46	No	No	Yes	Yes	No	No	Yes	Yes	No	No	No	No	No	0	0	51	48	No	0	0
1797	NCA03	41 HART STREET TEMPE 2044	GF	NW	RES	55	50	46	43	47	44	46	43	47	44	42	40	No	No	No	No	No	No	No	No	No	No	No	No	No	0	0	47	44	No	0	0
1797	NCA03	41 HART STREET TEMPE 2044	GF	SW	RES	55	50	52	50	53	50	53	50	53	50	46	43	No	No	No	No	No	No	No	No	No	No	No	No	No	0	0	53	50	No	0	0
1798	NCA03	811 PRINCES HIGHWAY TEMPE 2044	GF	SE	RES	55	50	71	68	70	68	71	68	71	68	49	47	Yes	Yes	No	No	Yes	Yes	No	No	No	No	No	No	No	0	0	71	68	No	0	0
1798	NCA03	811 PRINCES HIGHWAY TEMPE 2044	GF	NE	RES	55	50	65	62	64	62	65	62	64	62	45	43	Yes	Yes	No	No	Yes	Yes	No	No	No	No	No	No	No	0	0	64	62	No	0	0
1798	NCA03	811 PRINCES HIGHWAY TEMPE 2044	GF	NE	RES	55	50	56	54	56	53	57	54	56	54	44	42	Yes	Yes	No	No	Yes	Yes	No	No	No	No	No	No	No	0	0	56	54	No	0	0
1798	NCA03	811 PRINCES HIGHWAY TEMPE 2044	GF	W	RES	55	50	56	53	55	52	56	53	55	53	40	37	No	Yes	No	No	No	Yes	No	No	No	No	No	No	No	0	0	55	53	No	0	0
1799	NCA03	41 STATION STREET TEMPE 2044	GF	NW	RES	55	50	49	46	49	46	49	46	49	46	42	39	No	No	No	No	No	No	No	No	No	No	No	No	No	0	0	49	46	No	0	0
1799	NCA03	41 STATION STREET TEMPE 2044	GF	SW	RES	55	50	63	60	62	60	63	60	63	60	46	43	Yes	Yes	No	No	Yes	Yes	No	No	No	No	No	No	No	0	0	63	60	No	0	0
1799	NCA03	41 STATION STREET TEMPE 2044	GF	SE	RES	55	50	53	50	53	50	53	50	53	51	46	43	No	No	No	No	No	Yes	No	No	No	No	No	No	No	0	0	53	50	No	0	0
1799	NCA03	41 STATION STREET TEMPE 2044	GF	NE	RES	55	50	53	50	54	51	53	50	54	51	49	46	No	Yes	No	No	No	Yes	No	No	No	No	No	No	No	0	0	53	51	No	0	0
1800	NCA03	18 WENTWORTH STREET TEMPE 2044	GF	SE	RES	55	50	45	42	46	44	45	43	47	44	43	40	No	No	No	No	No	No	No	No	No	No	No	No	No	0	0	47	44	No	0	0
1800	NCA03	18 WENTWORTH STREET TEMPE 2044	GF	NE	RES	55	50	50	48	53	50	51	48	53	50	50	48	No	No	Yes	Yes	No	No	Yes	Yes	No	No	No	No	No	0	0	52	49	No	0	0
1800	NCA03	18 WENTWORTH STREET TEMPE 2044	GF	NW	RES	55	50	43	40	44	42	43	41	45	42	41	39	No	No	No	No	No	No	No	No	No	No	No	No	No	0	0	45	42	No	0	0
1800	NCA03	18 WENTWORTH STREET TEMPE 2044	GF	SW	RES	55	50	50	47	51	48	50	48	51	48	46	43	No	No	No	No	No	No	No	No	No	No	No	No	No	0	0	51	48	No	0	0
1801	NCA03	39 HART STREET TEMPE 2044	GF	SE	RES	55	50	47	44	48	45	47	45	49	46	45	42	No	No	No	No	No	No	No	No	No	No	No	No	No	0	0	48	46	No	0	0
1801	NCA03	39 HART STREET TEMPE 2044	GF	NE	RES	55	50	49	46	51	48	49	47	51	48	48	45	No	No	No	No	No	No	No	No	No	No	No	No	No	0	0	51	48	No	0	0
1801	NCA03	39 HART STREET TEMPE 2044	GF	NW	RES	55	50	46	43	47	44	46	44	47	44	42	39	No	No	No	No	No	No	No	No	No	No	No	No	No	0	0	47	44	No	0	0
1801	NCA03	39 HART STREET TEMPE 2044	GF	SW	RES	55	50	52	49	53	50	53	50	53	50	46	43	No	No	No	No	No	No	No	No	No	No	No	No	No	0	0	53	50	No	0	0
1802	NCA03	50 HART STREET TEMPE 2044	GF	SE	RES	55	50	49	46	49	46	49	46	49	46	41	38	No	No	No	No	No	No	No	No	No	No	No	No	No	0	0	49	46	No	0	0
1802	NCA03	50 HART STREET TEMPE 2044	GF	NE	RES	55	50	54	51	54	51	54	51	54	52	49	46	No	Yes	No	No	No	Yes	No	No	No	No	No	No	No	0	0	54	51	No	0	0
1802	NCA03	50 HART STREET TEMPE 2044	GF	NW	RES	55	50	48	45	48	45	48	46	48	46	40	38	No	No	No	No	No	No	No	No	No	No	No	No	No	0	0	48	46	No	0	0
1802	NCA03	50 HART STREET TEMPE 2044	GF	SW	RES	55	50	52	50	53	50	53	50	53	50	45	43	No	No	No	No	No	No	No	No	No	No	No	No	No	0	0	53	50	No	0	0
1804	NCA03	9 WENTWORTH STREET TEMPE 2044	GF	NE	RES	55	50	48	45	55	52	48	45	55	53	55	52	No	Yes	Yes	Yes	No	Yes	Yes	Yes	No	No	No	No	Yes	3	1	51	48	No	0	0
1804	NCA03	9 WENTWORTH STREET TEMPE 2044	GF	NW	RES	55	50	47	44	48	45	47	44	49	46	45	42	No	No	No	No	No	No	No	No	No	No	No	No	No	0	0	49	46	No	0	0
1804	NCA03	9 WENTWORTH STREET TEMPE 2044	GF	NE	RES	55	50	46	44	48	45	47	44	48	45	44	41	No	No	No	No	No	No	No	No	No	No	No	No	No	0	0	48	45	No	0	0
1804	NCA03	9 WENTWORTH STREET TEMPE 2044	GF	NW	RES	55	50	45	42	47	44	45	43	47	44	43	41	No	No	No	No	No	No	No	No	No	No	No	No	No	0	0	47	44	No	0	0
1804	NCA03	9 WENTWORTH STREET TEMPE 2044	GF	SW	RES	55	50	49	46	51	48	49	46	51	49	49	46	No	No	Yes	Yes	No	No	Yes	Yes	No	No	No	No	No	0	0	51	48	No	0	0
1805	NCA03	39 STATION STREET TEMPE 2044	GF	SE	RES	55	50	52	49	52	49	52	49	52	49	41	38	No	No	No	No	No	No	No	No	No	No	No	No	No	0	0	52	49	No	0	0
1805	NCA03	39 STATION STREET TEMPE 2044	GF	NE	RES	55	50	53	50	53	51	53	50	54	51	48	46	No	Yes	No	No	No	Yes	No	No	No	No	No	No	No	0	0	53	51	No	0	0
1805	NCA03	39 STATION STREET TEMPE 2044	GF	NW	RES	55	50	52	49	52	49	52	50	52	49	42	39	No	No	No	No	No	No	No	No	No	No	No	No	No	0	0	52	49	No	0	0
1805	NCA03	39 STATION STREET TEMPE 2044	GF	SW	RES	55	50	61	58	60	58	61	58	61	58	45	43	Yes	Yes	No	No	Yes	Yes	No	No	No	No	No	No	No	0	0	61	58	No	0	0
1806	NCA03	29 HART STREET TEMPE 2044	GF	SE	RES	55	50	49	47	49	47	50	47	50	47	41	38	No	No	No	No	No	No	No	No	No	No	No	No	No	0	0	49	47	No	0	0
1806	NCA03	29 HART STREET TEMPE 2044	GF	NE	RES	55	50	50	47	52	49	50	47	52	50	50	47	No	No	Yes	Yes	No	No	Yes	Yes	No	No	No	No	No	0	0	51	49	No	0	0
1806	NCA03	29 HART STREET TEMPE 2044	GF	NW	RES	55	50	46	44	48	45	47	44	49	46	46	43	No	No	No	No	No	No	No	No	No	No	No	No	No	0	0	48	46	No	0	0
1806	NCA03	29 HART STREET TEMPE 2044	GF	SW	RES	55	50	52	50	53	50	53	50	53	50	47	44	No	No	No	No	No	No	No	No	No	No	No	No	No	0	0	53	50	No	0	0
1808	NCA03	46 HART STREET TEMPE 2044	GF	SE	RES	55	50	48	46	48	46	49	46	49	46	41	39	No	No	No	No	No	No	No	No	No	No	No	No	No	0	0	49	46	No	0	0
1808	NCA03	46 HART STREET TEMPE 2044	GF	NE	RES	55	50	53	50	54	51	53	51	54	51	49	46	No	Yes	No	No	No	Yes	No	No	No	No	No	No	No	0	0	54	51	No	0	0
1808	NCA03	46 HART STREET TEMPE 2044	GF	NW	RES	55	50	47	44	47	44	47	44	47	44	41	38	No	No	No	No	No	No	No	No	No	No	No	No	No	0	0	47	44	No	0	0
1808	NCA03	46 HART STREET TEMPE 2044	GF	SW	RES	55	50	53	50	53	50	53	50	53	50	46	43	No	No	No	No	No	No	No	No	No	No	No	No	No	0	0	53	50	No	0	0
1809	NCA03	16 WENTWORTH STREET TEMPE 2044	GF	SE	RES	55	50	48	45	50	47	48	46	51	48	48	45	No	No	Yes	Yes	No	No	Yes	Yes	No	No	No	No	No	0	0	50	48	No	0	0
1809	NCA03	16 WENTWORTH STREET TEMPE 2044	GF	NE	RES	55	50	46	44	49	46	47	44	49	47	47	45	No	No	Yes	Yes	No	No	Yes	Yes	No	No	No	No	No	0	0	49	46	No	0	0
1809	NCA03	16 WENTWORTH STREET TEMPE 2044	GF	SE	RES	55	50	46	44	49	47	47	44	50	47	48	45	No	No	Yes	Yes	No	No	Yes	Yes	No	No	No	No	No	0	0	49	47	No	0	0
1809	NCA03	16 WENTWORTH STREET TEMPE 2044	GF	NE	RES	55	50	48	45	51	48	48	45	51	48	49	46	No	No	Yes	Yes	No	No	Yes	Yes	No	No	No	No	No	0	0	50	47	No	0	0
1809	NCA03	16 WENTWORTH STREET TEMPE 2044	GF	NW	RES	55	50	46	44	47	44	47	44	48	45	43	40	No	No	No	No	No	No	No	No	No	No	No	No	No	0	0	48	45	No	0	0
1809	NCA03	16 WENTWORTH STREET TEMPE 2044	GF	NE	RES	55	50	46	43	47	44	46	44	47	44	43	40	No	No	No	No	No	No	No	No	No	No	No	No	No	0	0	47	44	No	0	0
1809	NCA03	16 WENTWORTH STREET TEMPE 2044	GF	NW	RES	55	50	44	41	46	43	44	42	46	43	42	40	No	No	No	No	No	No	No	No	No	No	No	No	No	0	0	46	43	No	0	0
1809	NCA03	16 WENTWORTH STREET TEMPE 2044	GF	SW	RES	55	50	50	47	51	49	50	48	52	49	48	45	No	No	No	No	No	No	No	No	No	No	No	No	No	0	0	51	49	No	0	0
1809	NCA03	16 WENTWORTH STREET TEMPE 2044	GF	S	RES	55	50	50	47	52	50	50	47	53	50	50	48	No	No	Yes	Yes	No	No	Yes	Yes	No	No	No	No	No	0	0	52	49	No	0	0
1811	NCA03	7 WENTWORTH STREET TEMPE 2044	GF	SE	RES	55	50	44	41	46	43	44	42	46	44	44	41	No	No	Yes	No	No	No	Yes	Yes	No	No	No	No	No	0	0	46	44	No	0	0
1811	NCA03	7 WENTWORTH STREET TEMPE 2044	GF	NE	RES	55	50	47	44	54	51	47	44	54	52	54	51	No	Yes	Yes	Yes	No	Yes	Yes	Yes	No	No	No	No	Yes	2	1	50	48	No	0	0
1811	NCA03	7 WENTWORTH STREET TEMPE 2044	GF	SW	RES	55	50	49	46	51	48	49	46	51	48	48	45	No	No	Yes	Yes	No	No	Yes	Yes	No	No	No	No	No	0	0	51	48	No	0	0
1812	NCA03	37 STATION STREET TEMPE 2044	GF	NW	RES	55	50	51	48	51	48	51	49	51	48	41	38	No	No	No	No	No	No	No	No	No	No	No	No	No	0	0	51	48	No	0	0
1812	NCA03	37 STATION STREET TEMPE 2044	GF	SW	RES	55	50	59	57	59	56	60	57	59	56	46	43	Yes	Yes	No	No	Yes	Yes	No	No	No	No	No	No	No	0	0	59	56	No	0	0
1812	NCA03	37 STATION STREET TEMPE 2044	GF	SE	RES	55	50	50	48	50	48	51	48	51	48	42	39	No	No	No	No	No	No	No	No	No	No	No	No	No	0	0	51	48	No	0	0
1812	NCA03	37 STATION STREET TEMPE 2044	GF	NE	RES	55	50	52	49	53	50	52	50	54	51	49	46	No	No	No	No	No	Yes	No	No	No	No	No	No	No	0	0	53	50	No	0	0
1813	NCA03	27 HART STREET TEMPE 2044	GF	SE	RES	55	50	45	43	46	43	46	43	46	43	41	38	No	No	No	No	No	No	No	No	No	No	No	No	No	0	0	46	43	No	0	0
1813	NCA03	27 HART STREET TEMPE 2044	GF	NE	RES	55	50	48	46	51	49	49	46	52	49	50	47	No	No	Yes	Yes	No	No	Yes	Yes	No	No	No	No	No	0	0	51	48	No	0	0
1813	NCA03	27 HART STREET TEMPE 2044	GF	NW	RES	55	50	48	45	48	45	48	45	48	46	41	38	No	No	No	No	No	No	No	No	No	No	No	No	No	0	0	48	46	No	0	0
1813	NCA03	27 HART STREET TEMPE 2044	GF	SW	RES	55	50	52	49	52	50	52	50	53	50	46	43	No	No	No	No	No	No	No	No	No	No	No	No	No	0	0	53	50	No	0	0
1815	NCA03	44 HART STREET TEMPE 2044	GF	NE	RES	55	50	52	50	53	51	53	50	54	51	49	46	No	Yes	No	No	No	Yes	No	No	No	No	No	No	No	0	0	53	50	No	0	0
1815	NCA03	44 HART STREET TEMPE 2044	GF	NW	RES	55	50	48	45	48	45	48	45	48	45	41	38	No	No	No	No	No	No	No	No	No	No	No	No	No	0	0	48	45	No	0	0
1815	NCA03	44 HART STREET TEMPE 2044	GF	SW	RES	55	50	52	50	52	50	53	50	53	50	45	42	No	No	No	No	No	No	No	No	No	No	No	No	No	0	0	53	50	No	0	0
1816	NCA03	14 WENTWORTH STREET TEMPE 2044	GF	SE	RES	55	50	44	41	45	42	44	42	46	43	42	39	No	No	No	No	No	No	No	No	No	No	No	No	No	0	0	46	43	No	0	0
1816	NCA03	14 WENTWORTH STREET TEMPE 2044	GF	NE	RES	55	50	49	46	53	50	49	47	53	50	51	48	No	No	Yes	Yes	No	No	Yes	Yes	No	No	No	No	No	0	0	51	48	No	0	0
1816	NCA03	14 WENTWORTH STREET TEMPE 2044	GF	NW	RES	55	50	49	46	49	46	49	46	49	46	42	39	No	No	No	No	No	No	No	No	No	No	No	No	No	0	0	49	46	No	0	0
1816	NCA03	14 WENTWORTH STREET TEMPE 2044	GF	SW	RES	55	50	50	47	51	48	50	48	52	49	48	45	No	No	No	No	No	No	No	No	No	No	No	No	No	0	0	51	49	No	0	0
1818	NCA03	5 WENTWORTH STREET TEMPE 2044	GF	SE	RES	55	50	48	45	56	53	49	46	57	54	56	53	Yes	Yes	Yes	Yes	Yes	Yes	Yes	Yes	No	No	No	No	Yes	4	1	52	50	No	0	0
1818	NCA03	5 WENTWORTH STREET TEMPE 2044	GF	NE	RES	55	50	47	45	56	53	48	45	56	53	56	53	Yes	Yes	Yes	Yes	Yes	Yes	Yes	Yes	No	No	No	No	Yes	3	1	51	49	No	0	0
1818	NCA03	5 WENTWORTH STREET TEMPE 2044	GF	NW	RES	55	50	43	40	46	43	43	41	47	44	45	42	No	No	Yes	Yes	No	No	Yes	Yes	No	No	No	No	No	0	0	46	44	No	0	0
1818	NCA03	5 WENTWORTH STREET TEMPE 2044	GF	SW	RES	55	50	50	48	53	50	51	48	53	50	50	48	No	No	Yes	Yes	No	No	Yes	Yes	No	No	No	No	No	0	0	52	49	No	0	0

Receiver ID	NCA	Residential Receiver Address	Floor	Facade Direction	Receiver Type	Criteria		NBLD Year of Opening		BLD Year of Opening		NBLD Design Year		BLD Design Year		Project Only Design Year		NCG Criteria Exceeded? (YoO)		Does it increase above 2 dB over existing?		NCG Criteria Exceeded? (DY)		Does it increase above 2 dB over existing?		Cumulative Limit Exceeded?		Is it Acute?		Consider for Treatment?	Exceedance	Treatment Package	Final Mitigation Scenario		Consider for Treatment? (After Mitigation)	Exceedance	Treatment Package
						Day	Night	Day	Night	Day	Night	Day	Night	Day	Night	Day	Night	Day	Night	Day	Night	Day	Night	Day	Night	Day	Night	Day	Night	Day	Night				Day	Night			
1819	NCA03	40 STATION STREET TEMPE 2044	GF	NE	RES	55	50	66	63	65	62	66	63	65	63	48	46	Yes	Yes	No	No	Yes	Yes	No	No	No	No	No	No	No	0	0	65	63	No	0	0
1819	NCA03	40 STATION STREET TEMPE 2044	GF	NW	RES	55	50	66	63	65	62	66	63	65	63	41	38	Yes	Yes	No	No	Yes	Yes	No	No	No	No	No	No	No	0	0	65	63	No	0	0
1819	NCA03	40 STATION STREET TEMPE 2044	GF	SW	RES	55	50	56	53	56	53	56	54	56	53	45	43	Yes	Yes	No	No	Yes	Yes	No	No	No	No	No	No	No	0	0	56	53	No	0	0
1819	NCA03	40 STATION STREET TEMPE 2044	GF	SE	RES	55	50	53	51	53	50	54	51	53	51	43	40	No	No	No	No	No	Yes	No	No	No	No	No	No	No	0	0	53	51	No	0	0
1820	NCA03	42 HART STREET TEMPE 2044	GF	NE	RES	55	50	52	49	53	50	52	49	53	50	49	46	No	No	No	No	No	No	No	No	No	No	No	No	No	0	0	53	50	No	0	0
1820	NCA03	42 HART STREET TEMPE 2044	GF	SW	RES	55	50	52	49	51	49	52	49	52	49	42	39	No	No	No	No	No	No	No	No	No	No	No	No	No	0	0	52	49	No	0	0
1821	NCA03	35 STATION STREET TEMPE 2044	GF	SE	RES	55	50	52	49	52	49	52	49	52	49	42	39	No	No	No	No	No	No	No	No	No	No	No	No	No	0	0	52	49	No	0	0
1821	NCA03	35 STATION STREET TEMPE 2044	GF	NE	RES	55	50	51	48	52	49	51	49	52	49	46	43	No	No	No	No	No	No	No	No	No	No	No	No	No	0	0	52	49	No	0	0
1821	NCA03	35 STATION STREET TEMPE 2044	GF	NW	RES	55	50	50	47	50	47	50	47	50	47	40	37	No	No	No	No	No	No	No	No	No	No	No	No	No	0	0	50	47	No	0	0
1821	NCA03	35 STATION STREET TEMPE 2044	GF	SW	RES	55	50	56	53	56	53	56	53	56	53	45	42	Yes	Yes	No	No	Yes	Yes	No	No	No	No	No	No	No	0	0	56	53	No	0	0
1822	NCA03	12 WENTWORTH STREET TEMPE 2044	GF	NE	RES	55	50	49	46	53	50	49	47	53	51	52	49	No	No	Yes	Yes	No	Yes	Yes	Yes	No	No	No	No	Yes	1	1	51	48	No	0	0
1822	NCA03	12 WENTWORTH STREET TEMPE 2044	GF	NW	RES	55	50	44	41	45	42	44	41	45	43	42	39	No	No	No	No	No	No	No	No	No	No	No	No	No	0	0	45	43	No	0	0
1822	NCA03	12 WENTWORTH STREET TEMPE 2044	GF	SW	RES	55	50	50	47	51	48	50	48	51	49	47	44	No	No	No	No	No	No	No	No	No	No	No	No	No	0	0	51	49	No	0	0
1823	NCA03	25 HART STREET TEMPE 2044	GF	SE	RES	55	50	46	44	48	45	47	44	48	45	45	42	No	No	No	No	No	No	No	No	No	No	No	No	No	0	0	48	45	No	0	0
1823	NCA03	25 HART STREET TEMPE 2044	GF	NE	RES	55	50	48	45	50	47	48	45	51	48	48	46	No	No	Yes	Yes	No	No	Yes	Yes	No	No	No	No	No	0	0	50	47	No	0	0
1823	NCA03	25 HART STREET TEMPE 2044	GF	NW	RES	55	50	44	42	45	43	45	42	46	43	41	39	No	No	No	No	No	No	No	No	No	No	No	No	No	0	0	46	43	No	0	0
1823	NCA03	25 HART STREET TEMPE 2044	GF	SW	RES	55	50	50	48	51	48	51	48	51	49	46	43	No	No	No	No	No	No	No	No	No	No	No	No	No	0	0	51	49	No	0	0
1825	NCA03	38 STATION STREET TEMPE 2044	GF	SE	RES	55	50	53	50	52	50	53	50	52	50	39	36	No	No	No	No	No	No	No	No	No	No	No	No	No	0	0	52	50	No	0	0
1825	NCA03	38 STATION STREET TEMPE 2044	GF	NE	RES	55	50	61	58	61	58	62	59	61	58	48	45	Yes	Yes	No	No	Yes	Yes	No	No	No	No	No	No	No	0	0	61	58	No	0	0
1825	NCA03	38 STATION STREET TEMPE 2044	GF	NW	RES	55	50	53	51	53	50	54	51	53	50	40	37	No	No	No	No	No	No	No	No	No	No	No	No	No	0	0	53	50	No	0	0
1825	NCA03	38 STATION STREET TEMPE 2044	GF	SW	RES	55	50	55	52	55	52	55	53	55	52	41	38	No	Yes	No	No	No	Yes	No	No	No	No	No	No	No	0	0	55	52	No	0	0
1828	NCA03	31 STATION STREET TEMPE 2044	GF	SE	RES	55	50	49	46	51	48	49	47	51	49	49	46	No	No	Yes	Yes	No	No	Yes	Yes	No	No	No	No	No	0	0	51	48	No	0	0
1828	NCA03	31 STATION STREET TEMPE 2044	GF	NE	RES	55	50	51	48	52	49	51	48	53	50	49	46	No	No	No	No	No	No	No	No	No	No	No	No	No	0	0	52	49	No	0	0
1828	NCA03	31 STATION STREET TEMPE 2044	GF	NW	RES	55	50	53	50	52	50	53	50	53	50	39	36	No	No	No	No	No	No	No	No	No	No	No	No	No	0	0	53	50	No	0	0
1828	NCA03	31 STATION STREET TEMPE 2044	GF	SW	RES	55	50	57	54	57	54	57	55	57	54	45	42	Yes	Yes	No	No	Yes	Yes	No	No	No	No	No	No	No	0	0	57	54	No	0	0
1830	NCA03	10 WENTWORTH STREET TEMPE 2044	GF	SE	RES	55	50	45	42	46	44	45	42	47	44	44	41	No	No	No	No	No	No	No	No	No	No	No	No	No	0	0	47	44	No	0	0
1830	NCA03	10 WENTWORTH STREET TEMPE 2044	GF	NE	RES	55	50	49	46	53	50	49	47	54	51	52	50	No	No	Yes	Yes	No	Yes	Yes	Yes	No	No	No	No	Yes	1	1	51	48	No	0	0
1830	NCA03	10 WENTWORTH STREET TEMPE 2044	GF	SW	RES	55	50	51	48	51	49	51	48	52	49	47	44	No	No	No	No	No	No	No	No	No	No	No	No	No	0	0	52	49	No	0	0
1832	NCA03	40 HART STREET TEMPE 2044	GF	SE	RES	55	50	47	44	49	46	47	45	49	46	46	43	No	No	No	No	No	No	No	No	No	No	No	No	No	0	0	49	46	No	0	0
1832	NCA03	40 HART STREET TEMPE 2044	GF	NE	RES	55	50	51	48	53	50	51	49	53	50	49	47	No	No	No	No	No	No	No	No	No	No	No	No	No	0	0	52	50	No	0	0
1832	NCA03	40 HART STREET TEMPE 2044	GF	SW	RES	55	50	52	49	52	50	52	50	53	50	46	43	No	No	No	No	No	No	No	No	No	No	No	No	No	0	0	53	50	No	0	0
1832	NCA03	40 HART STREET TEMPE 2044	GF	SE	RES	55	50	50	47	51	48	50	47	52	49	48	45	No	No	No	No	No	No	No	No	No	No	No	No	No	0	0	51	49	No	0	0
1832	NCA03	40 HART STREET TEMPE 2044	GF	SW	RES	55	50	49	47	51	48	50	47	51	48	47	44	No	No	No	No	No	No	No	No	No	No	No	No	No	0	0	51	48	No	0	0
1833	NCA03	19 HART STREET TEMPE 2044	GF	SE	RES	55	50	46	43	47	45	46	44	48	45	44	41	No	No	No	No	No	No	No	No	No	No	No	No	No	0	0	48	45	No	0	0
1833	NCA03	19 HART STREET TEMPE 2044	GF	NE	RES	55	50	48	46	52	49	49	46	52	50	51	48	No	No	Yes	Yes	No	No	Yes	Yes	No	No	No	No	No	0	0	51	48	No	0	0
1833	NCA03	19 HART STREET TEMPE 2044	GF	NW	RES	55	50	48	45	48	45	48	45	48	46	42	40	No	No	No	No	No	No	No	No	No	No	No	No	No	0	0	48	46	No	0	0
1833	NCA03	19 HART STREET TEMPE 2044	GF	SW	RES	55	50	51	48	51	49	51	49	52	49	46	43	No	No	No	No	No	No	No	No	No	No	No	No	No	0	0	52	49	No	0	0
1834	NCA03	36 STATION STREET TEMPE 2044	GF	NE	RES	55	50	59	56	59	56	59	57	59	56	48	45	Yes	Yes	No	No	Yes	Yes	No	No	No	No	No	No	No	0	0	59	56	No	0	0
1834	NCA03	36 STATION STREET TEMPE 2044	GF	NW	RES	55	50	52	49	51	49	52	49	52	49	38	36	No	No	No	No	No	No	No	No	No	No	No	No	No	0	0	52	49	No	0	0
1834	NCA03	36 STATION STREET TEMPE 2044	GF	SW	RES	55	50	56	53	55	53	56	53	56	53	46	43	No	Yes	No	No	No	Yes	No	No	No	No	No	No	No	0	0	56	53	No	0	0
1834	NCA03	36 STATION STREET TEMPE 2044	GF	SE	RES	55	50	52	50	53	50	53	50	53	51	46	44	No	No	No	No	No	Yes	No	No	No	No	No	No	No	0	0	53	51	No	0	0
1836	NCA03	34 HART STREET TEMPE 2044	GF	SE	RES	55	50	48	45	48	45	48	45	48	46	42	39	No	No	No	No	No	No	No	No	No	No	No	No	No	0	0	48	45	No	0	0
1836	NCA03	34 HART STREET TEMPE 2044	GF	NE	RES	55	50	51	48	53	50	52	49	53	50	49	46	No	No	No	No	No	No	No	No	No	No	No	No	No	0	0	52	50	No	0	0
1836	NCA03	34 HART STREET TEMPE 2044	GF	NW	RES	55	50	49	46	49	46	49	46	49	47	43	40	No	No	No	No	No	No	No	No	No	No	No	No	No	0	0	49	46	No	0	0
1836	NCA03	34 HART STREET TEMPE 2044	GF	SW	RES	55	50	52	49	52	50	52	50	53	50	46	43	No	No	No	No	No	No	No	No	No	No	No	No	No	0	0	53	50	No	0	0
1837	NCA03	8 WENTWORTH STREET TEMPE 2044	GF	SE	RES	55	50	44	41	45	42	44	41	45	43	41	39	No	No	No	No	No	No	No	No	No	No	No	No	No	0	0	45	42	No	0	0
1837	NCA03	8 WENTWORTH STREET TEMPE 2044	GF	NE	RES	55	50	48	46	54	51	49	46	54	51	53	50	No	Yes	Yes	Yes	No	Yes	Yes	Yes	No	No	No	No	Yes	1	1	51	48	No	0	0
1837	NCA03	8 WENTWORTH STREET TEMPE 2044	GF	NW	RES	55	50	45	42	46	43	45	42	46	44	43	40	No	No	No	No	No	No	No	No	No	No	No	No	No	0	0	46	44	No	0	0
1837	NCA03	8 WENTWORTH STREET TEMPE 2044	GF	SW	RES	55	50	51	48	52	50	51	49	53	50	49	46	No	No	No	No	No	No	No	No	No	No	No	No	No	0	0	52	49	No	0	0
1838	NCA03	17 HART STREET TEMPE 2044	GF	NE	RES	55	50	48	45	52	49	49	46	53	50	51	48	No	No	Yes	Yes	No	No	Yes	Yes	No	No	No	No	No	0	0	51	48	No	0	0
1838	NCA03	17 HART STREET TEMPE 2044	GF	NW	RES	55	50	46	43	47	44	47	44	47	45	43	40	No	No	No	No	No	No	No	No	No	No	No	No	No	0	0	47	45	No	0	0
1838	NCA03	17 HART STREET TEMPE 2044	GF	SW	RES	55	50	51	48	52	49	52	49	52	49	47	44	No	No	No	No	No	No	No	No	No	No	No	No	No	0	0	52	49	No	0	0
1840	NCA03	6 WENTWORTH STREET TEMPE 2044	GF	SW	RES	55	50	50	47	52	49	51	48	52	49	48	46	No	No	No	No	No	No	No	No	No	No	No	No	No	0	0	52	49	No	0	0
1840	NCA03	6 WENTWORTH STREET TEMPE 2044	GF	SE	RES	55	50	48	45	55	53	49	46	56	53	55	53	No	Yes	Yes	Yes	Yes	Yes	Yes	Yes	No	No	No	No	Yes	3	1	52	49	No	0	0
1840	NCA03	6 WENTWORTH STREET TEMPE 2044	GF	NE	RES	55	50	48	46	55	52	49	46	56	53	55	52	No	Yes	Yes	Yes	Yes	Yes	Yes	Yes	No	No	No	No	Yes	3	1	51	49	No	0	0
1840	NCA03	6 WENTWORTH STREET TEMPE 2044	GF	NW	RES	55	50	43	40	45	42	43	41	45	42	42	39	No	No	No	No	No	No	No	No	No	No	No	No	No	0	0	45	42	No	0	0
1841	NCA03	34 STATION STREET TEMPE 2044	GF	SE	RES	55	50	52	49	53	50	52	50	53	51	49	46	No	No	No	No	No	No	Yes	No	No	No	No	No	No	0	0	53	50	No	0	0
1841	NCA03	34 STATION STREET TEMPE 2044	GF	NE	RES	55	50	57	54	57	54	57	54	57	54	48	45	Yes	Yes	No	No	Yes	Yes	No	No	No	No	No	No	No	0	0	57	54	No	0	0
1841	NCA03	34 STATION STREET TEMPE 2044	GF	SW	RES	55	50	54	51	54	51	55	52	54	52	44	42	No	Yes	No	No	No	Yes	No	No	No	No	No	No	No	0	0	54	52	No	0	0
1842	NCA03	29 STATION STREET TEMPE 2044	GF	SE	RES	55	50	50	47	50	48	51	48	51	48	42	40	No	No	No	No	No	No	No	No	No	No	No	No	No	0	0	51	48	No	0	0
1842	NCA03	29 STATION STREET TEMPE 2044	GF	NE	RES	55	50	51	48	52	50	51	48	53	50	49	47	No	No	No	No	No	No	No	No	No	No	No	No	No	0	0	52	49	No	0	0
1842	NCA03	29 STATION STREET TEMPE 2044	GF	SE	RES	55	50	50	48	52	49	51	48	53	50	49	47	No	No	No	No	No	No	No	No	No	No	No	No	No	0	0	52	49	No	0	0
1842	NCA03	29 STATION STREET TEMPE 2044	GF	NE	RES	55	50	51	48	52	50	51	48	53	50	49	46	No	No	No	No	No	No	No	No	No	No	No	No	No	0	0	52	49	No	0	0
1842	NCA03	29 STATION STREET TEMPE 2044	GF	NW	RES	55	50	51	48	51	48	51	48	51	48	43	40	No	No	No	No	No	No	No	No	No	No	No	No	No	0	0	51	48	No	0	0
1842	NCA03	29 STATION STREET TEMPE 2044	GF	SW	RES	55	50	56	53	56	53	56	53	56	53	46	43	Yes	Yes	No	No	Yes	Yes	No	No	No	No	No	No	No	0	0	56	53	No	0	0
1843	NCA03	34 HART STREET TEMPE 2044	GF	SE	RES	55	50	47	44	47	44	47	45	47	45	39	36	No	No	No	No	No	No	No	No	No	No	No	No	No	0	0	47	45	No	0	0
1843	NCA03	34 HART STREET TEMPE 2044	GF	SE	RES	55	50	47	44	47	44	47	44	47	45	41	39	No	No	No	No	No	No	No	No	No	No	No	No	No	0	0	47	45	No	0	0
1843	NCA03	34 HART STREET TEMPE 2044	GF	SE	RES	55	50	47	44	48	45	47	44	48	45	43	40	No	No	No	No	No	No	No	No	No	No	No	No	No	0	0	48	45	No	0	0
1843	NCA03	34 HART STREET TEMPE 2044	GF	NE	RES	55	50	51	48	52	50	51	48	53	50	49	46	No	No	No	No	No	No	No	No	No	No	No	No	No	0	0	52	49	No	0	0
1843	NCA03	34 HART STREET TEMPE 2044	GF	NW	RES	55	50	46	44	47	44	47	44	47	45	43	40	No	No	No	No	No	No	No	No	No	No	No	No	No	0	0	47	45	No	0	0
1843	NCA03	34 HART STREET TEMPE 2044	GF	SW	RES	55	50	52	49	52	49	52	50	52	50	45	43	No	No	No	No	No	No	No	No	No	No	No	No	No	0	0	52	50	No	0	0
1844	NCA03	15 HART STREET TEMPE 2044	GF	SE	RES	55	50	47	44	50	47	48	45	50	48	48	46	No	No	Yes	Yes	No	No	Yes	Yes	No	No	No	No	No	0	0	50	47	No	0	0
1844	NCA03	15 HART STREET TEMPE 2044	GF	NE	RES	55	50	47	44	51	48	48	45	52	49	50	47	No	No	Yes	Yes	No	No	Yes	Yes	No	No	No	No	No	0	0	50	47	No	0	0
1844	NCA03	15 HART STREET TEMPE 2044	GF	SW	RES	55	50	51	48	52	49	51	49	52	49	47	44	No	No	No	No	No	No	No	No	No	No	No	No	No	0	0	52	49	No	0	0
1846	NCA03	27 STATION STREET TEMPE 2044	GF	SE	RES	55	50	49	47	50	47	50	47	50	47	44	41	No	No	No	No	No	No	No	No	No	No	No	No	No	0	0	50	47	No	0	0
1846	NCA03	27 STATION STREET TEMPE 2044	GF	NE	RES	55	50	51	48	52	49	51	48	52	49	48	46	No	No	No	No	No	No	No	No	No	No	No	No	No	0	0	51	49	No	0	0
1846	NCA03	27 STATION STREET TEMPE 2044	GF	NW	RES	55	50	49	46	49	47	49	47	50	47	42	39	No	No	No	No	No	No	No	No	No	No	No	No	No	0	0	49	47	No	0	0
1846	NCA03	27 STATION STREET TEMPE 2044	GF	SW	RES	55	50	55	52	55	52	55	52	55	52	45	42	No	Yes	No	No	No	Yes	No	No	No	No	No	No	No	0	0	55	52	No	0	0
1848	NCA03	9 HART STREET TEMPE 2044	GF	NE	RES	55	50	49	46	52	50	49	47	53	50	51	48	No	No	Yes	Yes	No	No	Yes	Yes	No	No	No	No	No	0	0	51	48	No	0	0
1848	NCA03	9 HART STREET TEMPE 2044	GF	NW	RES	55	50	49	46	50	47	49	46	50	48	46	44	No	No	No	No	No	No	No	No	No	No	No	No	No	0	0	50	47	No	0	0
1848	NCA03	9 HART STREET TEMPE 2044	GF	SW	RES	55	50	51	48	52	49	51	48	52	49	47	45	No	No	No	No	No	No	No	No	No	No	No	No	No	0	0	52	49	No	0	0
1849	NCA03	26 HART STREET TEMPE 2044	GF	SE	RES	55	50	45	42	48	45	45	42	48	46	47	44	No	No	Yes	Yes	No	No	Yes	Yes	No	No	No	No	No	0	0	48	45	No	0	0
1849	NCA03	26 HART STREET TEMPE 2044	GF	NE	RES	55	50	47	45	50	48	48	45	51	48	49	46	No	No	Yes	Yes	No	No	Yes	Yes	No	No	No	No	No	0	0	50	47	No	0	0
1849	NCA03	26 HART STREET TEMPE 2044	GF	NW	RES	55	50	46	43	46	44	47	44	47	44	39	36	No	No	No	No	No	No	No	No	No	No	No	No	No	0	0	47	44	No	0	0
1849	NCA03	26 HART STREET TEMPE 2044	GF	SW	RES	55	50	51	48	51	49	52	49	52	49	44	41	No	No	No	No	No	No	No	No	No	No	No	No	No	0	0	52	49	No	0	0

Receiver ID	NCA	Residential Receiver Address	Floor	Facade Direction	Receiver Type	Criteria		NBLD Year of Opening		BLD Year of Opening		NBLD Design Year		BLD Design Year		Project Only Design Year		NCG Criteria Exceeded? (YoO)		Does it increase above 2 dB over existing?		NCG Criteria Exceeded? (DY)		Does it increase above 2 dB over existing?		Cumulative Limit Exceeded?		Is it Acute?		Consider for Treatment?	Exceedance	Treatment Package	Final Mitigation Scenario		Consider for Treatment? (After Mitigation)	Exceedance	Treatment Package
						Day	Night	Day	Night	Day	Night	Day	Night	Day	Night	Day	Night	Day	Night	Day	Night	Day	Night	Day	Night	Day	Night	Day	Night	Day	Night				Day	Night			
1852	NCA03	25 STATION STREET TEMPE 2044	GF	NE	RES	55	50	50	47	52	49	50	48	52	49	49	46	No	No	No	No	No	No	Yes	No	No	No	No	No	No	0	0	51	49	No	0	0
1852	NCA03	25 STATION STREET TEMPE 2044	GF	NW	RES	55	50	50	47	50	47	50	48	50	48	41	38	No	No	No	No	No	No	No	No	No	No	No	No	No	0	0	50	48	No	0	0
1852	NCA03	25 STATION STREET TEMPE 2044	GF	SW	RES	55	50	54	51	54	51	55	52	54	52	45	42	No	Yes	No	No	No	Yes	No	No	No	No	No	No	No	0	0	54	52	No	0	0
1854	NCA03	7 HART STREET TEMPE 2044	GF	SE	RES	55	50	46	43	48	46	46	44	49	46	47	44	No	No	Yes	Yes	No	No	Yes	Yes	No	No	No	No	No	0	0	48	46	No	0	0
1854	NCA03	7 HART STREET TEMPE 2044	GF	NE	RES	55	50	48	45	51	48	48	46	51	48	49	46	No	No	Yes	Yes	No	No	Yes	Yes	No	No	No	No	No	0	0	50	48	No	0	0
1854	NCA03	7 HART STREET TEMPE 2044	GF	SW	RES	55	50	50	48	51	48	51	48	51	49	47	44	No	No	No	No	No	No	No	No	No	No	No	No	No	0	0	51	49	No	0	0
1857	NCA03	5 HART STREET TEMPE 2044	GF	SE	RES	55	50	46	43	47	44	46	44	47	44	43	40	No	No	No	No	No	No	No	No	No	No	No	No	No	0	0	47	44	No	0	0
1857	NCA03	5 HART STREET TEMPE 2044	GF	NE	RES	55	50	48	45	53	50	49	46	54	51	53	50	No	No	Yes	Yes	No	No	Yes	Yes	No	No	No	No	Yes	1	1	51	49	No	0	0
1857	NCA03	5 HART STREET TEMPE 2044	GF	NW	RES	55	50	47	44	48	45	47	45	49	46	45	42	No	No	No	No	No	No	No	No	No	No	No	No	No	0	0	48	46	No	0	0
1857	NCA03	5 HART STREET TEMPE 2044	GF	SW	RES	55	50	50	47	51	48	50	48	51	48	46	43	No	No	No	No	No	No	No	No	No	No	No	No	No	0	0	51	48	No	0	0
1858	NCA03	30 STATION STREET TEMPE 2044	GF	SE	RES	55	50	51	48	52	49	52	49	52	49	45	42	No	No	No	No	No	No	No	No	No	No	No	No	No	0	0	52	49	No	0	0
1858	NCA03	30 STATION STREET TEMPE 2044	GF	NE	RES	55	50	55	52	55	52	55	52	55	52	49	46	No	Yes	No	No	No	Yes	No	No	No	No	No	No	No	0	0	55	52	No	0	0
1858	NCA03	30 STATION STREET TEMPE 2044	GF	NW	RES	55	50	55	52	54	52	55	52	55	52	41	38	No	Yes	No	No	No	Yes	No	No	No	No	No	No	No	0	0	55	52	No	0	0
1858	NCA03	30 STATION STREET TEMPE 2044	GF	SW	RES	55	50	56	53	56	53	57	54	56	54	47	44	Yes	Yes	No	No	Yes	Yes	No	No	No	No	No	No	No	0	0	56	54	No	0	0
1858	NCA03	30 STATION STREET TEMPE 2044	GF	SE	RES	55	50	52	50	53	50	53	50	53	50	44	42	No	No	No	No	No	No	No	No	No	No	No	No	No	0	0	53	50	No	0	0
1858	NCA03	30 STATION STREET TEMPE 2044	GF	SW	RES	55	50	51	48	51	48	51	48	51	48	42	40	No	No	No	No	No	No	No	No	No	No	No	No	No	0	0	51	48	No	0	0
1860	NCA03	23 STATION STREET TEMPE 2044	GF	NE	RES	55	50	50	47	51	49	50	47	52	49	49	46	No	No	No	No	No	No	Yes	Yes	No	No	No	No	No	0	0	51	48	No	0	0
1860	NCA03	23 STATION STREET TEMPE 2044	GF	SW	RES	55	50	54	51	54	51	54	51	54	51	45	42	No	Yes	No	No	No	Yes	No	No	No	No	No	No	No	0	0	54	51	No	0	0
1861	NCA03	8 YOUNG STREET TEMPE 2044	GF	SW	RES	55	50	59	57	59	56	60	57	59	56	45	42	Yes	Yes	No	No	Yes	Yes	No	No	No	No	No	No	No	0	0	59	56	No	0	0
1861	NCA03	8 YOUNG STREET TEMPE 2044	GF	SE	RES	55	50	54	51	54	52	54	51	55	52	50	47	No	Yes	No	No	No	Yes	No	No	No	No	No	No	No	0	0	54	52	No	0	0
1861	NCA03	8 YOUNG STREET TEMPE 2044	GF	NE	RES	55	50	53	51	54	51	54	51	54	51	48	45	No	Yes	No	No	No	Yes	No	No	No	No	No	No	No	0	0	54	51	No	0	0
1861	NCA03	8 YOUNG STREET TEMPE 2044	GF	NW	RES	55	50	59	56	58	55	59	56	58	55	40	37	Yes	Yes	No	No	Yes	Yes	No	No	No	No	No	No	No	0	0	58	55	No	0	0
1862	NCA03	12 HART STREET TEMPE 2044	GF	SE	RES	55	50	44	41	45	42	44	41	45	42	41	38	No	No	No	No	No	No	No	No	No	No	No	No	No	0	0	45	42	No	0	0
1862	NCA03	12 HART STREET TEMPE 2044	GF	NE	RES	55	50	49	46	51	48	49	46	52	49	49	46	No	No	Yes	Yes	No	No	Yes	Yes	No	No	No	No	No	0	0	51	48	No	0	0
1862	NCA03	12 HART STREET TEMPE 2044	GF	NW	RES	55	50	48	45	48	45	48	45	48	45	40	37	No	No	No	No	No	No	No	No	No	No	No	No	No	0	0	48	45	No	0	0
1862	NCA03	12 HART STREET TEMPE 2044	GF	SW	RES	55	50	49	46	49	47	50	47	50	47	43	40	No	No	No	No	No	No	No	No	No	No	No	No	No	0	0	50	47	No	0	0
1863	NCA03	14 HART STREET TEMPE 2044	GF	SE	RES	55	50	47	45	48	46	48	45	49	46	45	43	No	No	No	No	No	No	No	No	No	No	No	No	No	0	0	49	46	No	0	0
1863	NCA03	14 HART STREET TEMPE 2044	GF	NE	RES	55	50	46	43	47	45	47	44	48	45	44	41	No	No	No	No	No	No	No	No	No	No	No	No	No	0	0	48	45	No	0	0
1863	NCA03	14 HART STREET TEMPE 2044	GF	NW	RES	55	50	44	41	45	42	44	42	45	43	41	38	No	No	No	No	No	No	No	No	No	No	No	No	No	0	0	45	43	No	0	0
1863	NCA03	14 HART STREET TEMPE 2044	GF	NE	RES	55	50	44	41	45	42	44	42	45	42	41	38	No	No	No	No	No	No	No	No	No	No	No	No	No	0	0	45	42	No	0	0
1863	NCA03	14 HART STREET TEMPE 2044	GF	NW	RES	55	50	45	42	45	42	45	42	46	43	41	38	No	No	No	No	No	No	No	No	No	No	No	No	No	0	0	46	43	No	0	0
1863	NCA03	14 HART STREET TEMPE 2044	GF	SW	RES	55	50	50	48	51	48	51	48	51	48	45	43	No	No	No	No	No	No	No	No	No	No	No	No	No	0	0	51	48	No	0	0
1864	NCA03	28 STATION STREET TEMPE 2044	GF	SE	RES	55	50	50	47	50	48	51	48	51	48	43	40	No	No	No	No	No	No	No	No	No	No	No	No	No	0	0	51	48	No	0	0
1864	NCA03	28 STATION STREET TEMPE 2044	GF	NE	RES	55	50	54	51	54	52	54	51	55	52	48	46	No	Yes	No	No	No	Yes	No	No	No	No	No	No	No	0	0	54	52	No	0	0
1864	NCA03	28 STATION STREET TEMPE 2044	GF	NW	RES	55	50	50	47	50	47	50	47	50	47	41	38	No	No	No	No	No	No	No	No	No	No	No	No	No	0	0	50	47	No	0	0
1864	NCA03	28 STATION STREET TEMPE 2044	GF	NE	RES	55	50	49	47	50	47	50	47	50	47	41	38	No	No	No	No	No	No	No	No	No	No	No	No	No	0	0	50	47	No	0	0
1864	NCA03	28 STATION STREET TEMPE 2044	GF	NW	RES	55	50	52	49	52	49	52	50	52	49	41	38	No	No	No	No	No	No	No	No	No	No	No	No	No	0	0	52	49	No	0	0
1864	NCA03	28 STATION STREET TEMPE 2044	GF	SW	RES	55	50	56	53	56	53	56	53	56	53	46	43	Yes	Yes	No	No	Yes	Yes	No	No	No	No	No	No	No	0	0	56	53	No	0	0
1865	NCA03	21 STATION STREET TEMPE 2044	GF	NE	RES	55	50	50	47	51	48	50	47	52	49	48	46	No	No	No	No	No	No	No	No	No	No	No	No	No	0	0	51	48	No	0	0
1865	NCA03	21 STATION STREET TEMPE 2044	GF	SW	RES	55	50	54	51	54	51	54	51	54	51	45	42	No	Yes	No	No	No	Yes	No	No	No	No	No	No	No	0	0	54	51	No	0	0
1866	NCA03	3 HART STREET TEMPE 2044	GF	SE	RES	55	50	45	43	48	45	46	43	48	45	46	43	No	No	Yes	Yes	No	No	Yes	Yes	No	No	No	No	No	0	0	48	45	No	0	0
1866	NCA03	3 HART STREET TEMPE 2044	GF	NE	RES	55	50	47	45	54	51	48	45	54	52	54	51	No	Yes	Yes	Yes	No	Yes	Yes	Yes	No	No	No	No	Yes	2	1	51	48	No	0	0
1866	NCA03	3 HART STREET TEMPE 2044	GF	NW	RES	55	50	45	42	46	43	45	42	47	44	44	41	No	No	No	No	No	No	No	No	No	No	No	No	No	0	0	46	44	No	0	0
1866	NCA03	3 HART STREET TEMPE 2044	GF	SW	RES	55	50	51	48	52	49	51	49	52	49	47	45	No	No	No	No	No	No	No	No	No	No	No	No	No	0	0	52	49	No	0	0
1869	NCA03	26 STATION STREET TEMPE 2044	GF	SE	RES	55	50	49	46	49	46	49	46	49	46	41	38	No	No	No	No	No	No	No	No	No	No	No	No	No	0	0	49	46	No	0	0
1869	NCA03	26 STATION STREET TEMPE 2044	GF	NE	RES	55	50	53	50	54	51	53	51	54	51	48	46	No	Yes	No	No	No	Yes	No	No	No	No	No	No	No	0	0	54	51	No	0	0
1869	NCA03	26 STATION STREET TEMPE 2044	GF	NW	RES	55	50	48	45	48	45	48	45	48	45	41	38	No	No	No	No	No	No	No	No	No	No	No	No	No	0	0	48	45	No	0	0
1869	NCA03	26 STATION STREET TEMPE 2044	GF	SW	RES	55	50	52	49	51	49	52	49	52	49	42	39	No	No	No	No	No	No	No	No	No	No	No	No	No	0	0	52	49	No	0	0
1869	NCA03	26 STATION STREET TEMPE 2044	GF	NW	RES	55	50	54	51	53	50	54	51	53	51	41	38	No	No	No	No	No	Yes	No	No	No	No	No	No	No	0	0	53	51	No	0	0
1869	NCA03	26 STATION STREET TEMPE 2044	GF	SW	RES	55	50	55	52	55	52	55	52	55	52	45	42	No	Yes	No	No	No	Yes	No	No	No	No	No	No	No	0	0	55	52	No	0	0
1870	NCA03	10 HART STREET TEMPE 2044	GF	SE	RES	55	50	44	41	45	43	44	42	46	43	43	40	No	No	No	No	No	No	No	No	No	No	No	No	No	0	0	46	43	No	0	0
1870	NCA03	10 HART STREET TEMPE 2044	GF	NE	RES	55	50	49	46	51	48	49	46	52	49	49	47	No	No	Yes	Yes	No	No	Yes	Yes	No	No	No	No	No	0	0	51	48	No	0	0
1870	NCA03	10 HART STREET TEMPE 2044	GF	NW	RES	55	50	46	43	47	44	46	44	47	44	40	38	No	No	No	No	No	No	No	No	No	No	No	No	No	0	0	47	44	No	0	0
1870	NCA03	10 HART STREET TEMPE 2044	GF	SW	RES	55	50	51	48	51	48	51	49	51	49	44	41	No	No	No	No	No	No	No	No	No	No	No	No	No	0	0	51	49	No	0	0
1871	NCA03	1 HART STREET TEMPE 2044	GF	SE	RES	55	50	49	46	55	52	49	47	55	53	55	52	No	Yes	Yes	Yes	No	Yes	Yes	Yes	No	No	No	No	Yes	3	1	52	49	No	0	0
1871	NCA03	1 HART STREET TEMPE 2044	GF	NE	RES	55	50	48	45	55	52	48	45	55	52	55	52	No	Yes	Yes	Yes	No	Yes	Yes	Yes	No	No	No	No	Yes	2	1	51	49	No	0	0
1871	NCA03	1 HART STREET TEMPE 2044	GF	NW	RES	55	50	45	43	47	44	46	43	48	45	45	42	No	No	No	No	No	No	No	No	No	No	No	No	No	0	0	47	45	No	0	0
1871	NCA03	1 HART STREET TEMPE 2044	GF	NW	RES	55	50	45	43	47	44	46	43	47	45	44	41	No	No	No	No	No	No	No	No	No	No	No	No	No	0	0	47	44	No	0	0
1871	NCA03	1 HART STREET TEMPE 2044	GF	NW	RES	55	50	44	42	47	44	45	42	47	44	45	42	No	No	Yes	Yes	No	No	Yes	Yes	No	No	No	No	No	0	0	47	44	No	0	0
1871	NCA03	1 HART STREET TEMPE 2044	GF	SW	RES	55	50	51	48	52	49	52	49	53	50	48	45	No	No	No	No	No	No	No	No	No	No	No	No	No	0	0	52	50	No	0	0
1872	NCA03	19 STATION STREET TEMPE 2044	GF	SE	RES	55	50	49	46	49	46	49	46	49	47	42	40	No	No	No	No	No	No	No	No	No	No	No	No	No	0	0	49	47	No	0	0
1872	NCA03	19 STATION STREET TEMPE 2044	GF	NE	RES	55	50	48	45	50	47	48	46	50	47	46	44	No	No	No	No	No	No	No	No	No	No	No	No	No	0	0	50	47	No	0	0
1872	NCA03	19 STATION STREET TEMPE 2044	GF	SW	RES	55	50	53	50	53	50	53	50	53	50	45	42	No	No	No	No	No	No	No	No	No	No	No	No	No	0	0	53	50	No	0	0
1873	NCA03	17 STATION STREET TEMPE 2044	GF	SE	RES	55	50	47	44	47	44	47	44	47	44	40	38	No	No	No	No	No	No	No	No	No	No	No	No	No	0	0	47	44	No	0	0
1873	NCA03	17 STATION STREET TEMPE 2044	GF	NE	RES	55	50	49	46	51	48	49	47	51	48	48	45	No	No	No	No	No	No	No	No	No	No	No	No	No	0	0	51	48	No	0	0
1873	NCA03	17 STATION STREET TEMPE 2044	GF	NW	RES	55	50	49	46	49	47	50	47	50	47	43	40	No	No	No	No	No	No	No	No	No	No	No	No	No	0	0	50	47	No	0	0
1873	NCA03	17 STATION STREET TEMPE 2044	GF	SW	RES	55	50	50	48	51	48	51	48	51	48	43	40	No	No	No	No	No	No	No	No	No	No	No	No	No	0	0	51	48	No	0	0
1873	NCA03	17 STATION STREET TEMPE 2044	GF	SW	RES	55	50	50	47	50	47	50	48	50	48	42	39	No	No	No	No	No	No	No	No	No	No	No	No	No	0	0	50	48	No	0	0
1873	NCA03	17 STATION STREET TEMPE 2044	GF	SW	RES	55	50	51	48	51	49	52	49	52	49	45	42	No	No	No	No	No	No	No	No	No	No	No	No	No	0	0	52	49	No	0	0
1875	NCA03	24 STATION STREET TEMPE 2044	GF	SE	RES	55	50	48	45	48	45	48	45	48	45	40	38	No	No	No	No	No	No	No	No	No	No	No	No	No	0	0	48	45	No	0	0
1875	NCA03	24 STATION STREET TEMPE 2044	GF	NE	RES	55	50	53	50	53	51	53	50	54	51	48	46	No	Yes	No	No	No	Yes	No	No	No	No	No	No	No	0	0	53	51	No	0	0
1875	NCA03	24 STATION STREET TEMPE 2044	GF	NW	RES	55	50	49	46	49	46	49	47	49	47	42	39	No	No	No	No	No	No	No	No	No	No	No	No	No	0	0	49	47	No	0	0
1875	NCA03	24 STATION STREET TEMPE 2044	GF	NE	RES	55	50	49	46	49	46	49	46	49	46	41	38	No	No	No	No	No	No	No	No	No	No	No	No	No	0	0	49	46	No	0	0
1875	NCA03	24 STATION STREET TEMPE 2044	GF	NW	RES	55	50	48	45	48	45	48	45	48	45	41	38	No	No	No	No	No	No	No	No	No	No	No	No	No	0	0	48	45	No	0	0
1875	NCA03	24 STATION STREET TEMPE 2044	GF	SW	RES	55	50	54	51	54	51	54	52	54	52	43	40	No	Yes	No	No	No	Yes	No	No	No	No	No	No	No	0	0	54	52	No	0	0
1876	NCA03	8 HART STREET TEMPE 2044	GF	SW	RES	55	50	51	49	52	49	52	49	52	49	46	43	No	No	No	No	No	No	No	No	No	No	No	No	No	0	0	52	49	No	0	0
1876	NCA03	8 HART STREET TEMPE 2044	GF	NE	RES	55	50	46	44	48	45	47	44	48	46	45	42	No	No	No	No	No	No	No	No	No	No	No	No	No	0	0	48	45	No	0	0
1876	NCA03	8 HART STREET TEMPE 2044	GF	SE	RES	55	50	46	44	48	46	47	44	49	46	46	43	No	No	Yes	Yes	No	No	Yes	No	No	No	No	No	No	0	0	48	46	No	0	0
1876	NCA03	8 HART STREET TEMPE 2044	GF	NE	RES	55	50	49	46	52	49	49	47	52	49	50	47	No	No	Yes	Yes	No	No	Yes	Yes	No	No	No	No	No	0	0	51	48	No	0	0
1876	NCA03	8 HART STREET TEMPE 2044	GF	NW	RES	55	50	44	41	46	43	44	42	46	43	43	40	No	No	No	No	No	No	No	No	No	No	No	No	No	0	0	46	43	No	0	0
1877	NCA03	9 YOUNG STREET TEMPE 2044	GF	SE	RES	55	50	52	49	53	50	53	50	53	51	48	46	No	No	No	No	No	Yes	No	No	No	No	No	No	No	0	0	53	50	No	0	0
1877	NCA03	9 YOUNG STREET TEMPE 2044	GF	NE	RES	55	50	52	49	53	50	52	50	53	50	47	45	No	No	No	No	No	No	No	No	No	No	No	No	No	0	0	53	50	No	0	0
1877	NCA03	9 YOUNG STREET TEMPE 2044	GF	NW	RES	55	50	55	52	55	52	56	53	55	52	43	40	No	Yes	No	No	No	Yes	No	No	No	No	No	No	No	0	0	55	52	No	0	0
1877	NCA03	9 YOUNG STREET TEMPE 2044	GF	SW	RES	55	50	54	51	54	51	54	51	54	51	46	43	No	Yes	No	No	No	Yes	No	No	No	No	No	No	No	0	0	54	51	No	0	0
1878	NCA03	15 STATION STREET TEMPE 2044	GF	SE	RES	55	50	45	42	46	43	45	42	46	43	42	39	No	No	No	No	No	No	No	No	No	No	No	No	No	0	0	46	43	No	0	0

Receiver ID	NCA	Residential Receiver Address	Floor	Facade Direction	Receiver Type	Criteria		NBLD Year of Opening		BLD Year of Opening		NBLD Design Year		BLD Design Year		Project Only Design Year		NCG Criteria Exceeded? (YoO)		Does it increase above 2 dB over existing?		NCG Criteria Exceeded? (DY)		Does it increase above 2 dB over existing?		Cumulative Limit Exceeded?		Is it Acute?		Consider for Treatment?	Exceedance	Treatment Package	Final Mitigation Scenario		Consider for Treatment? (After Mitigation)	Exceedance	Treatment Package
						Day	Night	Day	Night	Day	Night	Day	Night	Day	Night	Day	Night	Day	Night	Day	Night	Day	Night	Day	Night	Day	Night	Day	Night	Day	Night				Day	Night			
1878	NCA03	15 STATION STREET TEMPE 2044	GF	NE	RES	55	50	47	44	50	47	47	45	50	48	48	45	No	No	Yes	Yes	No	No	Yes	Yes	No	No	No	No	No	0	0	50	47	No	0	0
1878	NCA03	15 STATION STREET TEMPE 2044	GF	NW	RES	55	50	45	42	46	43	45	43	46	43	40	37	No	No	No	No	No	No	No	No	No	No	No	No	No	0	0	46	43	No	0	0
1878	NCA03	15 STATION STREET TEMPE 2044	GF	SW	RES	55	50	51	49	52	49	52	49	52	49	44	42	No	No	No	No	No	No	No	No	No	No	No	No	No	0	0	52	49	No	0	0
1879	NCA03	22 STATION STREET TEMPE 2044	GF	SE	RES	55	50	47	44	47	45	47	45	48	45	40	38	No	No	No	No	No	No	No	No	No	No	No	No	No	0	0	48	45	No	0	0
1879	NCA03	22 STATION STREET TEMPE 2044	GF	NE	RES	55	50	51	48	52	49	51	49	52	49	46	43	No	No	No	No	No	No	No	No	No	No	No	No	No	0	0	52	49	No	0	0
1879	NCA03	22 STATION STREET TEMPE 2044	GF	NW	RES	55	50	48	46	49	46	49	46	49	46	42	39	No	No	No	No	No	No	No	No	No	No	No	No	No	0	0	49	46	No	0	0
1879	NCA03	22 STATION STREET TEMPE 2044	GF	NE	RES	55	50	48	45	48	46	48	46	49	46	42	39	No	No	No	No	No	No	No	No	No	No	No	No	No	0	0	49	46	No	0	0
1879	NCA03	22 STATION STREET TEMPE 2044	GF	NW	RES	55	50	46	43	46	44	46	43	47	44	41	38	No	No	No	No	No	No	No	No	No	No	No	No	No	0	0	47	44	No	0	0
1879	NCA03	22 STATION STREET TEMPE 2044	GF	SW	RES	55	50	53	50	53	50	53	51	53	50	42	40	No	No	No	No	No	No	No	No	No	No	No	No	No	0	0	53	50	No	0	0
1880	NCA03	6 HART STREET TEMPE 2044	GF	SE	RES	55	50	46	43	48	45	46	43	48	46	46	43	No	No	Yes	Yes	No	No	Yes	Yes	No	No	No	No	No	0	0	48	45	No	0	0
1880	NCA03	6 HART STREET TEMPE 2044	GF	NE	RES	55	50	49	46	52	49	49	47	52	50	50	48	No	No	Yes	Yes	No	No	Yes	Yes	No	No	No	No	No	0	0	51	49	No	0	0
1880	NCA03	6 HART STREET TEMPE 2044	GF	NW	RES	55	50	47	44	48	45	48	45	48	46	44	41	No	No	No	No	No	No	No	No	No	No	No	No	No	0	0	48	45	No	0	0
1880	NCA03	6 HART STREET TEMPE 2044	GF	SW	RES	55	50	52	49	53	50	53	50	53	50	47	44	No	No	No	No	No	No	No	No	No	No	No	No	No	0	0	53	50	No	0	0
1883	NCA03	7 YOUNG STREET TEMPE 2044	GF	NE	RES	55	50	53	50	53	50	53	51	53	51	44	42	No	No	No	No	No	Yes	No	No	No	No	No	No	No	0	0	53	51	No	0	0
1883	NCA03	7 YOUNG STREET TEMPE 2044	GF	NW	RES	55	50	56	53	56	53	56	54	56	53	41	38	Yes	Yes	No	No	Yes	Yes	No	No	No	No	No	No	No	0	0	56	53	No	0	0
1883	NCA03	7 YOUNG STREET TEMPE 2044	GF	SW	RES	55	50	53	51	53	51	54	51	54	51	45	43	No	Yes	No	No	No	Yes	No	No	No	No	No	No	No	0	0	54	51	No	0	0
1883	NCA03	7 YOUNG STREET TEMPE 2044	GF	SE	RES	55	50	52	49	52	49	52	49	53	50	47	44	No	No	No	No	No	No	No	No	No	No	No	No	No	0	0	52	50	No	0	0
1883	NCA03	7 YOUNG STREET TEMPE 2044	GF	SW	RES	55	50	52	49	53	50	53	50	53	50	46	43	No	No	No	No	No	No	No	No	No	No	No	No	No	0	0	53	50	No	0	0
1883	NCA03	7 YOUNG STREET TEMPE 2044	GF	SE	RES	55	50	52	49	53	50	52	49	53	50	48	46	No	No	No	No	No	No	No	No	No	No	No	No	No	0	0	53	50	No	0	0
1884	NCA03	4 HART STREET TEMPE 2044	GF	SE	RES	55	50	45	42	46	44	45	43	47	44	44	41	No	No	No	No	No	No	No	No	No	No	No	No	No	0	0	47	44	No	0	0
1884	NCA03	4 HART STREET TEMPE 2044	GF	NE	RES	55	50	49	46	53	50	49	47	53	50	51	49	No	No	Yes	Yes	No	No	Yes	Yes	No	No	No	No	No	0	0	51	49	No	0	0
1884	NCA03	4 HART STREET TEMPE 2044	GF	SW	RES	55	50	52	49	53	50	53	50	53	51	46	44	No	No	No	No	No	Yes	No	No	No	No	No	No	No	0	0	53	51	No	0	0
1885	NCA03	6 YOUNG STREET TEMPE 2044	GF	SW	RES	55	50	56	53	55	52	56	53	55	53	43	40	No	Yes	No	No	No	Yes	No	No	No	No	No	No	No	0	0	55	53	No	0	0
1885	NCA03	6 YOUNG STREET TEMPE 2044	F 1	SW	RES	55	50	60	57	59	57	60	57	60	57	46	43	Yes	Yes	No	No	Yes	Yes	No	No	No	No	No	No	No	0	0	60	57	No	0	0
1885	NCA03	6 YOUNG STREET TEMPE 2044	GF	SE	RES	55	50	52	49	54	51	53	50	54	52	50	48	No	Yes	No	No	No	Yes	No	No	No	No	No	No	No	0	0	53	51	No	0	0
1885	NCA03	6 YOUNG STREET TEMPE 2044	F 1	SE	RES	55	50	57	54	57	55	57	54	58	55	52	49	Yes	Yes	No	No	Yes	Yes	No	No	No	No	No	No	No	0	0	57	54	No	0	0
1885	NCA03	6 YOUNG STREET TEMPE 2044	GF	NE	RES	55	50	54	51	55	52	54	51	55	52	49	47	No	Yes	No	No	No	Yes	No	No	No	No	No	No	No	0	0	54	52	No	0	0
1885	NCA03	6 YOUNG STREET TEMPE 2044	F 1	NE	RES	55	50	57	54	57	55	57	54	58	55	51	49	Yes	Yes	No	No	Yes	Yes	No	No	No	No	No	No	No	0	0	57	54	No	0	0
1885	NCA03	6 YOUNG STREET TEMPE 2044	GF	NW	RES	55	50	63	60	63	60	63	61	63	60	37	34	Yes	Yes	No	No	Yes	Yes	No	No	No	No	No	No	No	0	0	63	60	No	0	0
1885	NCA03	6 YOUNG STREET TEMPE 2044	F 1	NW	RES	55	50	65	63	65	62	66	63	65	62	42	39	Yes	Yes	No	No	Yes	Yes	No	No	No	No	No	No	No	0	0	65	62	No	0	0
1886	NCA03	13 STATION STREET TEMPE 2044	GF	SE	RES	55	50	46	43	47	44	46	44	47	44	41	38	No	No	No	No	No	No	No	No	No	No	No	No	No	0	0	47	44	No	0	0
1886	NCA03	13 STATION STREET TEMPE 2044	GF	NE	RES	55	50	47	45	50	47	48	45	50	48	48	45	No	No	Yes	Yes	No	No	Yes	Yes	No	No	No	No	No	0	0	50	47	No	0	0
1886	NCA03	13 STATION STREET TEMPE 2044	GF	NW	RES	55	50	44	41	45	42	44	41	46	43	42	40	No	No	No	No	No	No	No	No	No	No	No	No	No	0	0	45	43	No	0	0
1886	NCA03	13 STATION STREET TEMPE 2044	GF	SW	RES	55	50	51	49	52	49	52	49	52	49	45	42	No	No	No	No	No	No	No	No	No	No	No	No	No	0	0	52	49	No	0	0
1887	NCA03	20 STATION STREET TEMPE 2044	GF	SE	RES	55	50	50	48	51	49	51	48	52	49	47	44	No	No	No	No	No	No	No	No	No	No	No	No	No	0	0	52	49	No	0	0
1887	NCA03	20 STATION STREET TEMPE 2044	F 1	SE	RES	55	50	52	50	54	51	53	50	55	52	51	48	No	Yes	No	No	No	Yes	No	No	No	No	No	No	No	0	0	54	51	No	0	0
1887	NCA03	20 STATION STREET TEMPE 2044	GF	NE	RES	55	50	51	49	52	49	52	49	52	50	47	45	No	No	No	No	No	No	No	No	No	No	No	No	No	0	0	52	49	No	0	0
1887	NCA03	20 STATION STREET TEMPE 2044	F 1	NE	RES	55	50	53	50	54	51	53	51	54	52	50	47	No	Yes	No	No	No	No	No	No	No	No	No	No	No	0	0	54	51	No	0	0
1887	NCA03	20 STATION STREET TEMPE 2044	GF	NW	RES	55	50	46	43	46	43	46	43	46	43	39	36	No	No	No	No	No	No	No	No	No	No	No	No	No	0	0	46	43	No	0	0
1887	NCA03	20 STATION STREET TEMPE 2044	F 1	NW	RES	55	50	50	47	50	48	50	48	51	48	44	41	No	No	No	No	No	No	No	No	No	No	No	No	No	0	0	51	48	No	0	0
1887	NCA03	20 STATION STREET TEMPE 2044	GF	SW	RES	55	50	53	51	53	51	54	51	54	51	45	42	No	Yes	No	No	No	Yes	No	No	No	No	No	No	No	0	0	54	51	No	0	0
1887	NCA03	20 STATION STREET TEMPE 2044	F 1	SW	RES	55	50	56	53	56	53	57	54	57	54	47	44	Yes	Yes	No	No	Yes	Yes	No	No	No	No	No	No	No	0	0	56	54	No	0	0
1889	NCA03	5 YOUNG STREET TEMPE 2044	GF	NE	RES	55	50	53	50	53	50	53	50	53	50	46	44	No	No	No	No	No	No	No	No	No	No	No	No	No	0	0	53	50	No	0	0
1889	NCA03	5 YOUNG STREET TEMPE 2044	GF	NW	RES	55	50	55	53	55	52	56	53	55	52	41	38	No	Yes	No	No	No	Yes	No	No	No	No	No	No	No	0	0	55	52	No	0	0
1889	NCA03	5 YOUNG STREET TEMPE 2044	GF	SW	RES	55	50	52	49	52	49	52	49	52	49	43	40	No	No	No	No	No	No	No	No	No	No	No	No	No	0	0	52	49	No	0	0
1889	NCA03	5 YOUNG STREET TEMPE 2044	GF	SE	RES	55	50	50	47	52	49	51	48	52	49	48	46	No	No	No	No	No	No	No	No	No	No	No	No	No	0	0	52	49	No	0	0
1889	NCA03	5 YOUNG STREET TEMPE 2044	GF	SW	RES	55	50	50	48	51	49	51	48	52	49	47	45	No	No	No	No	No	No	No	No	No	No	No	No	No	0	0	52	49	No	0	0
1889	NCA03	5 YOUNG STREET TEMPE 2044	GF	SE	RES	55	50	51	48	52	49	51	49	53	50	48	45	No	No	No	No	No	No	No	No	No	No	No	No	No	0	0	52	49	No	0	0
1891	NCA03	4 YOUNG STREET TEMPE 2044	GF	SW	RES	55	50	61	58	61	58	61	58	61	58	42	39	Yes	Yes	No	No	Yes	Yes	No	No	No	No	No	No	No	0	0	61	58	No	0	0
1891	NCA03	4 YOUNG STREET TEMPE 2044	F 1	SW	RES	55	50	64	62	64	61	65	62	64	61	48	46	Yes	Yes	No	No	Yes	Yes	No	No	No	No	No	No	No	0	0	64	61	No	0	0
1891	NCA03	4 YOUNG STREET TEMPE 2044	GF	SE	RES	55	50	52	50	54	51	53	50	54	51	49	47	No	Yes	No	No	No	Yes	No	No	No	No	No	No	No	0	0	53	51	No	0	0
1891	NCA03	4 YOUNG STREET TEMPE 2044	F 1	SE	RES	55	50	58	56	59	56	59	56	59	56	51	48	Yes	Yes	No	No	Yes	Yes	No	No	No	No	No	No	No	0	0	59	56	No	0	0
1891	NCA03	4 YOUNG STREET TEMPE 2044	GF	NE	RES	55	50	57	54	56	54	57	54	56	54	41	39	Yes	Yes	No	No	Yes	Yes	No	No	No	No	No	No	No	0	0	56	54	No	0	0
1891	NCA03	4 YOUNG STREET TEMPE 2044	F 1	NE	RES	55	50	60	57	59	57	60	57	60	57	44	41	Yes	Yes	No	No	Yes	Yes	No	No	No	No	No	No	No	0	0	60	57	No	0	0
1891	NCA03	4 YOUNG STREET TEMPE 2044	GF	NW	RES	55	50	63	60	63	60	64	61	63	60	39	36	Yes	Yes	No	No	Yes	Yes	No	No	No	No	No	No	No	0	0	63	60	No	0	0
1891	NCA03	4 YOUNG STREET TEMPE 2044	F 1	NW	RES	55	50	66	63	66	63	66	63	66	63	45	43	Yes	Yes	No	No	Yes	Yes	No	No	No	No	No	No	No	0	0	66	63	No	0	0
1892	NCA03	11 STATION STREET TEMPE 2044	GF	SE	RES	55	50	45	43	47	44	46	43	47	44	43	40	No	No	No	No	No	No	No	No	No	No	No	No	No	0	0	47	44	No	0	0
1892	NCA03	11 STATION STREET TEMPE 2044	GF	NE	RES	55	50	48	45	49	47	48	45	50	47	47	44	No	No	No	No	No	No	No	No	No	No	No	No	No	0	0	49	47	No	0	0
1892	NCA03	11 STATION STREET TEMPE 2044	GF	NW	RES	55	50	46	43	46	44	46	43	47	44	42	39	No	No	No	No	No	No	No	No	No	No	No	No	No	0	0	47	44	No	0	0
1892	NCA03	11 STATION STREET TEMPE 2044	GF	SW	RES	55	50	52	49	52	49	52	49	52	50	46	43	No	No	No	No	No	No	No	No	No	No	No	No	No	0	0	52	50	No	0	0
1892	NCA03	11 STATION STREET TEMPE 2044	GF	SE	RES	55	50	48	46	49	47	49	46	50	47	46	43	No	No	No	No	No	No	No	No	No	No	No	No	No	0	0	50	47	No	0	0
1892	NCA03	11 STATION STREET TEMPE 2044	GF	SW	RES	55	50	48	46	49	46	49	46	49	47	45	42	No	No	No	No	No	No	No	No	No	No	No	No	No	0	0	49	47	No	0	0
1893	NCA03	2 HART STREET TEMPE 2044	GF	SE	RES	55	50	51	48	55	52	52	49	55	53	54	51	No	Yes	Yes	Yes	No	Yes	Yes	Yes	No	No	No	No	Yes	3	1	53	50	No	0	0
1893	NCA03	2 HART STREET TEMPE 2044	GF	NE	RES	55	50	48	45	54	51	49	46	55	52	54	51	No	Yes	Yes	Yes	No	Yes	Yes	Yes	No	No	No	No	Yes	2	1	51	48	No	0	0
1893	NCA03	2 HART STREET TEMPE 2044	GF	NW	RES	55	50	44	42	47	44	45	42	47	44	45	42	No	No	Yes	Yes	No	No	Yes	Yes	No	No	No	No	No	0	0	47	44	No	0	0
1893	NCA03	2 HART STREET TEMPE 2044	GF	SW	RES	55	50	53	50	53	50	53	50	54	51	47	45	No	No	No	No	No	Yes	No	No	No	No	No	No	No	0	0	54	51	No	0	0
1895	NCA03	18 STATION STREET TEMPE 2044	GF	SE	RES	55	50	45	43	46	43	46	43	46	43	38	35	No	No	No	No	No	No	No	No	No	No	No	No	No	0	0	46	43	No	0	0
1895	NCA03	18 STATION STREET TEMPE 2044	GF	NE	RES	55	50	51	48	52	49	51	48	52	49	48	45	No	No	No	No	No	No	No	No	No	No	No	No	No	0	0	52	49	No	0	0
1895	NCA03	18 STATION STREET TEMPE 2044	GF	NW	RES	55	50	51	48	51	48	51	49	51	48	41	38	No	No	No	No	No	No	No	No	No	No	No	No	No	0	0	51	48	No	0	0
1895	NCA03	18 STATION STREET TEMPE 2044	GF	SW	RES	55	50	53	50	52	50	53	50	53	50	41	38	No	No	No	No	No	No	No	No	No	No	No	No	No	0	0	53	50	No	0	0
1896	NCA03	9 STATION STREET TEMPE 2044	GF	SE	RES	55	50	46	43	47	44	46	43	47	44	43	40	No	No	No	No	No	No	No	No	No	No	No	No	No	0	0	47	44	No	0	0
1896	NCA03	9 STATION STREET TEMPE 2044	GF	NE	RES	55	50	48	45	51	48	49	46	51	48	49	46	No	No	Yes	Yes	No	No	Yes	Yes	No	No	No	No	No	0	0	50	48	No	0	0
1896	NCA03	9 STATION STREET TEMPE 2044	GF	NW	RES	55	50	46	43	47	44	46	43	47	44	42	40	No	No	No	No	No	No	No	No	No	No	No	No	No	0	0	47	44	No	0	0
1896	NCA03	9 STATION STREET TEMPE 2044	GF	SW	RES	55	50	50	48	51	48	51	48	51	49	46	43	No	No	No	No	No	No	No	No	No	No	No	No	No	0	0	51	49	No	0	0
1900	NCA03	7 STATION STREET TEMPE 2044	GF	SE	RES	55	50	47	45	49	46	48	45	49	46	45	43	No	No	No	No	No	No	No	No	No	No	No	No	No	0	0	49	46	No	0	0
1900	NCA03	7 STATION STREET TEMPE 2044	GF	NE	RES	55	50	48	46	51	48	49	46	51	48	49	46	No	No	Yes	Yes	No	No	Yes	Yes	No	No	No	No	No	0	0	50	47	No	0	0
1900	NCA03	7 STATION STREET TEMPE 2044	GF	NW	RES	55	50	45	42	47	44	46	43	47	45	45	42	No	No	No	No	No	No	No	No	No	No	No	No	No	0	0	47	44	No	0	0
1900	NCA03	7 STATION STREET TEMPE 2044	GF	SW	RES	55	50	51	49	52	49	52	49	52	50	47	44	No	No	No	No	No	No	No	No	No	No	No	No	No	0	0	52	50	No	0	0
1901	NCA03	3 YOUNG STREET TEMPE 2044	GF	NE	RES	55	50	49	46	51	48	49	47	51	48	47	45	No	No	No	No	No	No	No	No	No	No	No	No	No	0	0	50	48	No	0	0
1901	NCA03	3 YOUNG STREET TEMPE 2044	GF	NW	RES	55	50	54	51	54	51	54	51	54	51	39	36	No	Yes	No	No	No	Yes	No	No	No	No	No	No	No	0	0	54	51	No	0	0
1901	NCA03	3 YOUNG STREET TEMPE 2044	GF	SW	RES	55	50	48	46	49	46	49	46	49	46	42	39	No	No	No	No	No	No	No	No	No	No	No	No	No	0	0	49	46	No	0	0
1901	NCA03	3 YOUNG STREET TEMPE 2044	GF	SE	RES	55	50	50	47	51	49	50	48	52	49	48	45	No	No	No	No	No	No	No	No	No	No	No	No	No	0	0	51	49	No	0	0
1902	NCA03	2 YOUNG STREET TEMPE 2044	GF	SW	RES	55	50	60	57	59	57	60	57	60	57	45	42	Yes	Yes	No	No	Yes	Yes	No	No	No	No	No	No	No	0	0	60	57	No	0	0
1902	NCA03	2 YOUNG STREET TEMPE 2044	GF	SE	RES	55	50	52	49	53	50	52	50	53	51	49	46	No	No	No	No	No	Yes	No	No	No	No	No	No	No	0	0	53	50	No	0	0
1902	NCA03	2 YOUNG STREET TEMPE 2044	GF	NE	RES	55	50	54	52	54	51	55	52	54	51	40	37	No	Yes	No	No	No	Yes	No	No	No	No	No	No	No	0	0	54	51	No	0	0

Receiver ID	NCA	Residential Receiver Address	Floor	Facade Direction	Receiver Type	Criteria		NBLD Year of Opening		BLD Year of Opening		NBLD Design Year		BLD Design Year		Project Only Design Year		NCG Criteria Exceeded? (YoO)		Does it increase above 2 dB over existing?		NCG Criteria Exceeded? (DY)		Does it increase above 2 dB over existing?		Cumulative Limit Exceeded?		Is it Acute?		Consider for Treatment?	Exceedance	Treatment Package	Final Mitigation Scenario		Consider for Treatment? (After Mitigation)	Exceedance	Treatment Package
						Day	Night	Day	Night	Day	Night	Day	Night	Day	Night	Day	Night	Day	Night	Day	Night	Day	Night	Day	Night	Day	Night	Day	Night	Day	Night				Day	Night			
1902	NCA03	2 YOUNG STREET TEMPE 2044	GF	NW	RES	55	50	59	56	58	56	59	56	58	56	38	35	Yes	Yes	No	No	Yes	Yes	No	No	No	No	No	No	No	0	0	58	56	No	0	0
1904	NCA03	16 STATION STREET TEMPE 2044	GF	SE	RES	55	50	44	41	45	42	44	42	45	43	41	38	No	No	No	No	No	No	No	No	No	No	No	No	No	0	0	45	42	No	0	0
1904	NCA03	16 STATION STREET TEMPE 2044	F 1	SE	RES	55	50	48	46	51	48	49	46	51	48	49	46	No	No	Yes	Yes	No	No	Yes	Yes	No	No	No	No	No	0	0	51	48	No	0	0
1904	NCA03	16 STATION STREET TEMPE 2044	GF	NE	RES	55	50	50	47	52	49	50	48	52	49	48	46	No	No	No	No	No	No	No	No	No	No	No	No	No	0	0	52	49	No	0	0
1904	NCA03	16 STATION STREET TEMPE 2044	F 1	NE	RES	55	50	52	49	54	51	52	49	54	51	51	48	No	Yes	Yes	Yes	No	Yes	Yes	Yes	No	No	No	No	Yes	1	1	53	50	No	0	0
1904	NCA03	16 STATION STREET TEMPE 2044	GF	NW	RES	55	50	45	42	45	42	45	42	45	43	38	35	No	No	No	No	No	No	No	No	No	No	No	No	No	0	0	45	43	No	0	0
1904	NCA03	16 STATION STREET TEMPE 2044	F 1	NW	RES	55	50	50	47	50	47	50	47	50	47	42	39	No	No	No	No	No	No	No	No	No	No	No	No	No	0	0	50	47	No	0	0
1904	NCA03	16 STATION STREET TEMPE 2044	GF	SW	RES	55	50	54	51	54	51	54	52	54	52	45	43	No	Yes	No	No	No	Yes	No	No	No	No	No	No	No	0	0	54	52	No	0	0
1904	NCA03	16 STATION STREET TEMPE 2044	F 1	SW	RES	55	50	56	53	56	53	56	54	56	54	47	44	Yes	Yes	No	No	Yes	Yes	No	No	No	No	No	No	No	0	0	56	54	No	0	0
1905	NCA03	43 SOUTH STREET TEMPE 2044	GF	NW	RES	55	50	49	46	50	47	49	47	50	47	44	41	No	No	No	No	No	No	No	No	No	No	No	No	No	0	0	50	47	No	0	0
1905	NCA03	43 SOUTH STREET TEMPE 2044	GF	SW	RES	55	50	51	48	51	49	51	48	52	49	47	44	No	No	No	No	No	No	No	No	No	No	No	No	No	0	0	52	49	No	0	0
1905	NCA03	43 SOUTH STREET TEMPE 2044	GF	SE	RES	55	50	48	45	53	51	48	46	54	51	53	50	No	Yes	Yes	Yes	No	Yes	Yes	Yes	No	No	No	No	Yes	1	1	51	49	No	0	0
1905	NCA03	43 SOUTH STREET TEMPE 2044	GF	NE	RES	55	50	46	43	53	50	47	44	54	51	53	50	No	No	Yes	Yes	No	Yes	Yes	Yes	No	No	No	No	Yes	1	1	50	48	No	0	0
1905	NCA03	43 SOUTH STREET TEMPE 2044	GF	SE	RES	55	50	46	43	53	50	46	43	54	51	53	50	No	No	Yes	Yes	No	Yes	Yes	Yes	No	No	No	No	Yes	1	1	50	48	No	0	0
1905	NCA03	43 SOUTH STREET TEMPE 2044	GF	NE	RES	55	50	47	45	53	51	48	45	54	51	53	50	No	Yes	Yes	Yes	No	Yes	Yes	Yes	No	No	No	No	Yes	1	1	51	48	No	0	0
1906	NCA03	14 STATION STREET TEMPE 2044	GF	SE	RES	55	50	46	43	46	44	46	43	47	44	41	39	No	No	No	No	No	No	No	No	No	No	No	No	No	0	0	47	44	No	0	0
1906	NCA03	14 STATION STREET TEMPE 2044	GF	NE	RES	55	50	50	47	52	49	50	47	52	49	48	46	No	No	No	No	No	No	No	No	No	No	No	No	No	0	0	51	49	No	0	0
1906	NCA03	14 STATION STREET TEMPE 2044	GF	NW	RES	55	50	44	41	45	42	44	41	45	42	41	39	No	No	No	No	No	No	No	No	No	No	No	No	No	0	0	45	42	No	0	0
1906	NCA03	14 STATION STREET TEMPE 2044	GF	SW	RES	55	50	53	51	53	51	54	51	54	51	44	41	No	Yes	No	No	No	Yes	No	No	No	No	No	No	No	0	0	54	51	No	0	0
1907	NCA03	1 YOUNG STREET TEMPE 2044	GF	NE	RES	55	50	48	46	49	46	49	46	49	46	42	40	No	No	No	No	No	No	No	No	No	No	No	No	No	0	0	49	46	No	0	0
1907	NCA03	1 YOUNG STREET TEMPE 2044	GF	NW	RES	55	50	54	51	53	51	54	51	54	51	39	36	No	Yes	No	No	No	Yes	No	No	No	No	No	No	No	0	0	54	51	No	0	0
1907	NCA03	1 YOUNG STREET TEMPE 2044	GF	SW	RES	55	50	54	51	53	51	54	51	54	51	44	42	No	Yes	No	No	No	Yes	No	No	No	No	No	No	No	0	0	54	51	No	0	0
1907	NCA03	1 YOUNG STREET TEMPE 2044	GF	SE	RES	55	50	50	47	52	49	51	48	52	50	49	46	No	No	No	No	No	No	No	No	No	No	No	No	No	0	0	52	49	No	0	0
1908	NCA03	5 STATION STREET TEMPE 2044	GF	SE	RES	55	50	45	42	46	43	45	43	46	43	41	38	No	No	No	No	No	No	No	No	No	No	No	No	No	0	0	46	43	No	0	0
1908	NCA03	5 STATION STREET TEMPE 2044	GF	NE	RES	55	50	48	45	51	48	48	46	51	48	49	46	No	No	Yes	Yes	No	No	Yes	Yes	No	No	No	No	No	0	0	50	47	No	0	0
1908	NCA03	5 STATION STREET TEMPE 2044	GF	NW	RES	55	50	49	47	50	47	50	47	50	47	43	40	No	No	No	No	No	No	No	No	No	No	No	No	No	0	0	50	47	No	0	0
1908	NCA03	5 STATION STREET TEMPE 2044	GF	SW	RES	55	50	52	50	53	50	53	50	53	51	46	44	No	No	No	No	No	Yes	No	No	No	No	No	No	No	0	0	53	51	No	0	0
1909	NCA03	5 OLD STREET TEMPE 2044	GF	SE	RES	55	50	51	49	53	50	52	49	53	51	49	47	No	No	No	No	No	No	Yes	No	No	No	No	No	No	0	0	53	50	No	0	0
1909	NCA03	5 OLD STREET TEMPE 2044	GF	NE	RES	55	50	50	47	51	48	50	47	51	49	47	45	No	No	No	No	No	No	No	No	No	No	No	No	No	0	0	51	48	No	0	0
1909	NCA03	5 OLD STREET TEMPE 2044	GF	NW	RES	55	50	52	49	52	49	52	50	52	49	41	38	No	No	No	No	No	No	No	No	No	No	No	No	No	0	0	52	49	No	0	0
1909	NCA03	5 OLD STREET TEMPE 2044	GF	SW	RES	55	50	52	49	52	49	52	50	52	50	44	41	No	No	No	No	No	No	No	No	No	No	No	No	No	0	0	52	50	No	0	0
1910	NCA03	3 STATION STREET TEMPE 2044	GF	SW	RES	55	50	54	51	54	52	55	52	55	52	46	43	No	Yes	No	No	No	Yes	No	No	No	No	No	No	No	0	0	55	52	No	0	0
1910	NCA03	3 STATION STREET TEMPE 2044	F 1	SW	RES	55	50	56	53	56	54	56	54	57	54	50	47	Yes	Yes	No	No	Yes	Yes	No	No	No	No	No	No	No	0	0	57	54	No	0	0
1910	NCA03	3 STATION STREET TEMPE 2044	GF	SE	RES	55	50	45	42	46	43	45	42	46	44	43	40	No	No	No	No	No	No	No	No	No	No	No	No	No	0	0	46	43	No	0	0
1910	NCA03	3 STATION STREET TEMPE 2044	F 1	SE	RES	55	50	51	48	53	50	51	48	54	51	51	49	No	No	Yes	Yes	No	Yes	Yes	Yes	No	No	No	No	Yes	1	1	53	50	No	0	0
1910	NCA03	3 STATION STREET TEMPE 2044	GF	NE	RES	55	50	48	45	52	49	48	45	52	49	51	48	No	No	Yes	Yes	No	No	Yes	Yes	No	No	No	No	No	0	0	51	48	No	0	0
1910	NCA03	3 STATION STREET TEMPE 2044	F 1	NE	RES	55	50	51	48	54	52	51	48	55	52	53	51	No	Yes	Yes	Yes	No	Yes	Yes	Yes	No	No	No	No	Yes	2	1	53	50	No	0	0
1910	NCA03	3 STATION STREET TEMPE 2044	GF	NW	RES	55	50	46	43	46	44	46	43	47	44	42	39	No	No	No	No	No	No	No	No	No	No	No	No	No	0	0	47	44	No	0	0
1910	NCA03	3 STATION STREET TEMPE 2044	F 1	NW	RES	55	50	54	51	54	51	54	52	54	52	47	44	No	No	No	No	No	No	No	No	No	No	No	No	No	0	0	54	51	No	0	0
1911	NCA03	12 STATION STREET TEMPE 2044	GF	SE	RES	55	50	46	43	47	45	47	44	48	45	44	41	No	No	No	No	No	No	No	No	No	No	No	No	No	0	0	47	45	No	0	0
1911	NCA03	12 STATION STREET TEMPE 2044	GF	NE	RES	55	50	50	47	52	49	50	48	52	49	49	46	No	No	No	No	No	No	No	No	No	No	No	No	No	0	0	52	49	No	0	0
1911	NCA03	12 STATION STREET TEMPE 2044	GF	NW	RES	55	50	45	42	46	43	45	43	46	43	42	39	No	No	No	No	No	No	No	No	No	No	No	No	No	0	0	46	43	No	0	0
1911	NCA03	12 STATION STREET TEMPE 2044	GF	SW	RES	55	50	54	51	54	51	54	51	54	51	45	42	No	Yes	No	No	No	Yes	No	No	No	No	No	No	No	0	0	54	51	No	0	0
1912	NCA03	1 BAY STREET TEMPE 2044	GF	SE	RES	55	50	52	49	51	49	52	49	52	49	42	39	No	No	No	No	No	No	No	No	No	No	No	No	No	0	0	52	49	No	0	0
1912	NCA03	1 BAY STREET TEMPE 2044	GF	NE	RES	55	50	53	51	53	51	54	51	54	51	46	43	No	Yes	No	No	No	Yes	No	No	No	No	No	No	No	0	0	54	51	No	0	0
1912	NCA03	1 BAY STREET TEMPE 2044	GF	NW	RES	55	50	56	53	56	53	56	54	56	53	43	40	Yes	Yes	No	No	Yes	Yes	No	No	No	No	No	No	No	0	0	56	53	No	0	0
1912	NCA03	1 BAY STREET TEMPE 2044	GF	SW	RES	55	50	56	53	56	53	56	54	56	53	45	42	Yes	Yes	No	No	Yes	Yes	No	No	No	No	No	No	No	0	0	56	53	No	0	0
1914	NCA03	1 STATION STREET TEMPE 2044	GF	SW	RES	55	50	53	51	54	51	54	51	54	52	47	44	No	Yes	No	No	No	Yes	No	No	No	No	No	No	No	0	0	54	52	No	0	0
1914	NCA03	1 STATION STREET TEMPE 2044	F 1	SW	RES	55	50	56	53	57	54	56	54	57	55	52	49	Yes	Yes	No	No	Yes	Yes	No	No	No	No	No	No	No	0	0	57	54	No	0	0
1914	NCA03	1 STATION STREET TEMPE 2044	GF	SE	RES	55	50	51	48	54	51	52	49	55	52	52	49	No	Yes	Yes	Yes	No	Yes	Yes	Yes	No	No	No	No	Yes	2	1	53	51	Yes	1	1
1914	NCA03	1 STATION STREET TEMPE 2044	F 1	SE	RES	55	50	54	51	57	54	55	52	57	54	54	51	Yes	Yes	Yes	Yes	Yes	Yes	Yes	Yes	No	No	No	No	Yes	4	1	56	53	Yes	3	1
1914	NCA03	1 STATION STREET TEMPE 2044	GF	NE	RES	55	50	48	45	53	50	48	46	53	51	52	50	No	No	Yes	Yes	No	Yes	Yes	Yes	No	No	No	No	Yes	1	1	51	48	No	0	0
1914	NCA03	1 STATION STREET TEMPE 2044	F 1	NE	RES	55	50	52	50	56	53	53	50	56	54	54	52	Yes	Yes	Yes	Yes	Yes	Yes	Yes	Yes	No	No	No	No	Yes	4	1	54	51	Yes	1	1
1914	NCA03	1 STATION STREET TEMPE 2044	GF	NW	RES	55	50	45	42	46	43	45	42	47	44	44	41	No	No	No	No	No	No	No	No	No	No	No	No	No	0	0	46	44	No	0	0
1914	NCA03	1 STATION STREET TEMPE 2044	F 1	NW	RES	55	50	51	48	54	51	51	49	54	52	52	50	No	Yes	Yes	Yes	No	Yes	Yes	Yes	No	No	No	No	Yes	2	1	53	50	No	0	0
1915	NCA03	1 BAY STREET TEMPE 2044	GF	NE	RES	55	50	52	49	53	50	52	50	53	51	48	46	No	No	No	No	No	Yes	No	No	No	No	No	No	No	0	0	53	50	No	0	0
1915	NCA03	1 BAY STREET TEMPE 2044	GF	NW	RES	55	50	51	49	51	49	52	49	52	49	42	39	No	No	No	No	No	No	No	No	No	No	No	No	No	0	0	51	49	No	0	0
1915	NCA03	1 BAY STREET TEMPE 2044	GF	SW	RES	55	50	56	54	56	53	57	54	56	54	44	41	Yes	Yes	No	No	Yes	Yes	No	No	No	No	No	No	No	0	0	56	54	No	0	0
1915	NCA03	1 BAY STREET TEMPE 2044	GF	SE	RES	55	50	51	48	51	48	51	49	52	49	44	42	No	No	No	No	No	No	No	No	No	No	No	No	No	0	0	51	49	No	0	0
1915	NCA03	1 BAY STREET TEMPE 2044	GF	SW	RES	55	50	51	48	51	48	51	48	51	49	43	41	No	No	No	No	No	No	No	No	No	No	No	No	No	0	0	51	49	No	0	0
1915	NCA03	1 BAY STREET TEMPE 2044	GF	SE	RES	55	50	51	48	50	48	51	48	51	48	42	39	No	No	No	No	No	No	No	No	No	No	No	No	No	0	0	51	48	No	0	0
1916	NCA03	10 STATION STREET TEMPE 2044	GF	SE	RES	55	50	48	45	48	45	48	45	48	46	42	39	No	No	No	No	No	No	No	No	No	No	No	No	No	0	0	48	45	No	0	0
1916	NCA03	10 STATION STREET TEMPE 2044	GF	NE	RES	55	50	50	47	52	49	50	48	52	49	49	46	No	No	No	No	No	No	No	No	No	No	No	No	No	0	0	52	49	No	0	0
1916	NCA03	10 STATION STREET TEMPE 2044	GF	NW	RES	55	50	46	43	47	44	46	43	48	45	45	42	No	No	No	No	No	No	No	No	No	No	No	No	No	0	0	47	45	No	0	0
1916	NCA03	10 STATION STREET TEMPE 2044	GF	SW	RES	55	50	55	52	55	52	55	53	55	53	47	45	No	Yes	No	No	No	Yes	No	No	No	No	No	No	No	0	0	55	53	No	0	0
1917	NCA03	7 OLD STREET TEMPE 2044	GF	NW	RES	55	50	53	50	53	50	53	50	53	50	43	40	No	No	No	No	No	No	No	No	No	No	No	No	No	0	0	53	50	No	0	0
1917	NCA03	7 OLD STREET TEMPE 2044	GF	SW	RES	55	50	50	47	50	47	50	47	50	48	45	42	No	No	No	No	No	No	No	No	No	No	No	No	No	0	0	50	47	No	0	0
1917	NCA03	7 OLD STREET TEMPE 2044	GF	SE	RES	55	50	53	50	54	51	53	51	55	52	50	47	No	Yes	No	No	No	Yes	No	No	No	No	No	No	No	0	0	54	51	No	0	0
1917	NCA03	7 OLD STREET TEMPE 2044	GF	NE	RES	55	50	52	49	53	51	52	50	54	51	50	47	No	Yes	No	No	No	Yes	No	No	No	No	No	No	No	0	0	53	50	No	0	0
1917	NCA03	7 OLD STREET TEMPE 2044	GF	SE	RES	55	50	52	49	53	51	52	50	54	51	50	47	No	Yes	No	No	No	Yes	No	No	No	No	No	No	No	0	0	53	51	No	0	0
1917	NCA03	7 OLD STREET TEMPE 2044	GF	NE	RES	55	50	51	48	52	49	51	48	53	50	49	46	No	No	No	No	No	No	No	No	No	No	No	No	No	0	0	52	49	No	0	0
1918	NCA03	8 STATION STREET TEMPE 2044	GF	SE	RES	55	50	49	46	51	48	49	47	51	49	48	46	No	No	Yes	Yes	No	No	Yes	Yes	No	No	No	No	No	0	0	51	48	No	0	0
1918	NCA03	8 STATION STREET TEMPE 2044	GF	NE	RES	55	50	50	47	52	49	50	48	52	49	48	46	No	No	No	No	No	No	No	No	No	No	No	No	No	0	0	52	49	No	0	0
1918	NCA03	8 STATION STREET TEMPE 2044	GF	NW	RES	55	50	47	44	48	45	47	45	48	45	43	40	No	No	No	No	No	No	No	No	No	No	No	No	No	0	0	48	45	No	0	0
1918	NCA03	8 STATION STREET TEMPE 2044	GF	SW	RES	55	50	55	52	55	52	55	52	55	53	47	44	No	Yes	No	No	No	Yes	No	No	No	No	No	No	No	0	0	55	53	No	0	0
1920	NCA03	9 OLD STREET TEMPE 2044	GF	NW	RES	55	50	53	50	53	50	53	51	53	50	43	40	No	No	No	No	No	No	No	No	No	No	No	No	No	0	0	53	50	No	0	0
1920	NCA03	9 OLD STREET TEMPE 2044	GF	SW	RES	55	50	54	51	54	51	54	52	54	52	47	44	No	Yes	No	No	No	Yes	No	No	No	No	No	No	No	0	0	54	52	No	0	0
1920	NCA03	9 OLD STREET TEMPE 2044	GF	SE	RES	55	50	52	50	53	50	53	50	53	51	47	44	No	No	No	No	No	Yes	No	No	No	No	No	No	No	0	0	53	51	No	0	0
1920	NCA03	9 OLD STREET TEMPE 2044	GF	SW	RES	55	50	53	50	53	51	54	51	54	51	47	44	No	Yes	No	No	No	Yes	No	No	No	No	No	No	No	0	0	54	51	No	0	0
1920	NCA03	9 OLD STREET TEMPE 2044	GF	SE	RES	55	50	52	50	54	51	53	50	54	52	50	47	No	Yes	No	No	No	Yes	No	No	No	No	No	No	No	0	0	54	51	No	0	0
1920	NCA03	9 OLD STREET TEMPE 2044	GF	NE	RES	55	50	50	47	50	47	50	48	44	41	No	No	No	No	No	No	No	No	No	No	No	No	No	No	No	0	0	50	48	No	0	0
1921	NCA03	1 BAY STREET TEMPE 2044	GF	NW	RES	55	50	52	49	51	49	52	49	52	49	42	39	No	No	No	No	No	No	No	No	No	No	No	No	No	0	0	52	49	No	0	0
1921	NCA03	1 BAY STREET TEMPE 2044	GF	SW	RES	55	50	56	53	55	53	56	53	56	53	44	41	No	Yes	No	No	Yes	Yes	No	No	No	No	No	No	No	0	0	56	53	No	0	0
1921	NCA03	1 BAY STREET TEMPE 2044	GF	SE	RES	55	50	51	48	51	48	51	49	44	42	No	No	No	No	No	No	No	No	No	No	No	No	No	No	No	0	0	51	49	No	0	0
1921	NCA03	1 BAY STREET TEMPE 2044	GF	SW	RES	55	50	51	48	51	48	51	48	51	48	43	41	No	No	No	No	No	No	No	No	No	No	No	No	No	0	0	51	48	No	0	0

Receiver ID	NCA	Residential Receiver Address	Floor	Facade Direction	Receiver Type	Criteria		NBLD Year of Opening		BLD Year of Opening		NBLD Design Year		BLD Design Year		Project Only Design Year		NCG Criteria Exceeded? (YoO)		Does it increase above 2 dB over existing?		NCG Criteria Exceeded? (DY)		Does it increase above 2 dB over existing?		Cumulative Limit Exceeded?		Is it Acute?		Consider for Treatment?	Exceedance	Treatment Package	Final Mitigation Scenario		Consider for Treatment? (After Mitigation)	Exceedance	Treatment Package
						Day	Night	Day	Night	Day	Night	Day	Night	Day	Night	Day	Night	Day	Night	Day	Night	Day	Night	Day	Night	Day	Night	Day	Night	Day	Night				Day	Night			
1921	NCA03	1 BAY STREET TEMPE 2044	GF	SE	RES	55	50	50	47	50	47	50	48	50	48	41	38	No	No	No	No	No	No	No	No	No	No	No	No	No	0	0	50	48	No	0	0
1921	NCA03	1 BAY STREET TEMPE 2044	GF	NE	RES	55	50	52	49	53	50	52	49	53	50	48	45	No	No	No	No	No	No	No	No	No	No	No	No	No	0	0	52	50	No	0	0
1923	NCA03	1 BAY STREET TEMPE 2044	GF	SW	RES	55	50	55	52	55	52	55	53	55	53	44	42	No	Yes	No	No	No	Yes	No	No	No	No	No	No	No	0	0	55	53	No	0	0
1923	NCA03	1 BAY STREET TEMPE 2044	GF	SE	RES	55	50	51	49	52	49	52	49	52	49	45	42	No	No	No	No	No	No	No	No	No	No	No	No	No	0	0	52	49	No	0	0
1923	NCA03	1 BAY STREET TEMPE 2044	GF	SW	RES	55	50	51	48	51	49	52	49	52	49	44	41	No	No	No	No	No	No	No	No	No	No	No	No	No	0	0	52	49	No	0	0
1923	NCA03	1 BAY STREET TEMPE 2044	GF	SE	RES	55	50	50	47	50	47	50	47	50	47	42	39	No	No	No	No	No	No	No	No	No	No	No	No	No	0	0	50	47	No	0	0
1923	NCA03	1 BAY STREET TEMPE 2044	GF	NE	RES	55	50	52	49	53	50	52	49	53	50	48	45	No	No	No	No	No	No	No	No	No	No	No	No	No	0	0	53	50	No	0	0
1923	NCA03	1 BAY STREET TEMPE 2044	GF	NW	RES	55	50	51	48	51	48	51	49	51	49	43	40	No	No	No	No	No	No	No	No	No	No	No	No	No	0	0	51	49	No	0	0
1925	NCA03	4 STATION STREET TEMPE 2044	GF	SE	RES	55	50	45	42	45	43	45	42	46	43	41	38	No	No	No	No	No	No	No	No	No	No	No	No	No	0	0	46	43	No	0	0
1925	NCA03	4 STATION STREET TEMPE 2044	GF	NE	RES	55	50	48	46	51	48	49	46	52	49	49	47	No	No	Yes	Yes	No	No	Yes	Yes	No	No	No	No	No	0	0	50	48	No	0	0
1925	NCA03	4 STATION STREET TEMPE 2044	GF	NW	RES	55	50	54	51	53	51	54	51	54	51	42	39	No	Yes	No	No	No	Yes	No	No	No	No	No	No	No	0	0	54	51	No	0	0
1925	NCA03	4 STATION STREET TEMPE 2044	GF	SW	RES	55	50	55	53	55	53	56	53	56	53	47	44	No	Yes	No	No	No	Yes	Yes	No	No	No	No	No	No	0	0	56	53	No	0	0
1926	NCA03	1 BAY STREET TEMPE 2044	GF	SE	RES	55	50	52	49	54	51	53	50	54	52	51	48	No	Yes	No	No	No	Yes	No	No	No	No	No	No	No	0	0	53	51	No	0	0
1926	NCA03	1 BAY STREET TEMPE 2044	GF	NE	RES	55	50	52	50	53	51	53	50	54	51	50	47	No	Yes	No	No	No	Yes	No	No	No	No	No	No	No	0	0	53	51	No	0	0
1926	NCA03	1 BAY STREET TEMPE 2044	GF	NW	RES	55	50	50	47	50	47	50	47	50	47	42	39	No	No	No	No	No	No	No	No	No	No	No	No	No	0	0	50	47	No	0	0
1926	NCA03	1 BAY STREET TEMPE 2044	GF	SW	RES	55	50	52	50	52	49	53	50	53	50	42	39	No	No	No	No	No	No	No	No	No	No	No	No	No	0	0	52	50	No	0	0
1926	NCA03	1 BAY STREET TEMPE 2044	GF	NW	RES	55	50	53	50	53	50	53	51	53	50	42	39	No	No	No	No	No	No	No	No	No	No	No	No	No	0	0	53	50	No	0	0
1926	NCA03	1 BAY STREET TEMPE 2044	GF	SW	RES	55	50	55	52	55	52	56	53	56	53	47	44	No	Yes	No	No	Yes	Yes	No	No	No	No	No	No	No	0	0	56	53	No	0	0
1927	NCA03	2 STATION STREET TEMPE 2044	GF	SE	RES	55	50	51	48	54	51	52	49	54	52	52	49	No	Yes	Yes	Yes	No	Yes	Yes	Yes	No	No	No	No	Yes	2	1	53	51	Yes	1	1
1927	NCA03	2 STATION STREET TEMPE 2044	GF	NE	RES	55	50	49	47	53	50	50	47	53	50	51	48	No	No	Yes	Yes	No	No	Yes	Yes	No	No	No	No	No	0	0	51	49	No	0	0
1927	NCA03	2 STATION STREET TEMPE 2044	GF	NW	RES	55	50	44	42	45	43	45	42	46	43	42	39	No	No	No	No	No	No	No	No	No	No	No	No	No	0	0	46	43	No	0	0
1927	NCA03	2 STATION STREET TEMPE 2044	GF	SW	RES	55	50	55	52	55	53	56	53	56	53	47	44	No	Yes	No	No	Yes	Yes	No	No	No	No	No	No	No	0	0	56	53	No	0	0
2029	NCA06	256 COWARD STREET MASCOT 2020	GF	W	RES	56	51	46	43	46	41	47	44	46	42	37	35	No	No	No	No	No	No	No	No	No	No	No	No	No	0	0	46	42	No	0	0
2029	NCA06	256 COWARD STREET MASCOT 2020	F 1	W	RES	56	51	47	44	47	42	48	45	47	43	37	36	No	No	No	No	No	No	No	No	No	No	No	No	No	0	0	47	43	No	0	0
2029	NCA06	256 COWARD STREET MASCOT 2020	F 2	W	RES	56	51	48	45	47	43	48	46	47	43	38	37	No	No	No	No	No	No	No	No	No	No	No	No	No	0	0	47	43	No	0	0
2029	NCA06	256 COWARD STREET MASCOT 2020	F 3	W	RES	56	51	48	45	48	44	49	46	48	44	39	38	No	No	No	No	No	No	No	No	No	No	No	No	No	0	0	48	44	No	0	0
2029	NCA06	256 COWARD STREET MASCOT 2020	F 4	W	RES	56	51	49	46	48	44	49	46	48	45	40	39	No	No	No	No	No	No	No	No	No	No	No	No	No	0	0	48	45	No	0	0
2029	NCA06	256 COWARD STREET MASCOT 2020	F 5	W	RES	56	51	49	46	49	45	49	47	49	45	41	40	No	No	No	No	No	No	No	No	No	No	No	No	No	0	0	49	45	No	0	0
2029	NCA06	256 COWARD STREET MASCOT 2020	F 6	W	RES	56	51	49	47	49	45	50	47	50	46	43	41	No	No	No	No	No	No	No	No	No	No	No	No	No	0	0	50	46	No	0	0
2029	NCA06	256 COWARD STREET MASCOT 2020	F 7	W	RES	56	51	50	47	50	46	50	48	50	47	45	43	No	No	No	No	No	No	No	No	No	No	No	No	No	0	0	50	47	No	0	0
2029	NCA06	256 COWARD STREET MASCOT 2020	F 8	W	RES	56	51	51	48	51	47	51	49	51	48	46	45	No	No	No	No	No	No	No	No	No	No	No	No	No	0	0	51	48	No	0	0
2029	NCA06	256 COWARD STREET MASCOT 2020	F 9	W	RES	56	51	52	49	52	49	52	50	53	50	49	47	No	No	No	No	No	No	No	No	No	No	No	No	No	0	0	53	50	No	0	0
2029	NCA06	256 COWARD STREET MASCOT 2020	GF	N	RES	56	51	39	36	38	35	39	37	38	35	34	32	No	No	No	No	No	No	No	No	No	No	No	No	No	0	0	38	35	No	0	0
2029	NCA06	256 COWARD STREET MASCOT 2020	F 1	N	RES	56	51	39	36	38	35	39	37	39	36	34	32	No	No	No	No	No	No	No	No	No	No	No	No	No	0	0	39	36	No	0	0
2029	NCA06	256 COWARD STREET MASCOT 2020	F 2	N	RES	56	51	39	37	39	35	40	37	39	36	34	32	No	No	No	No	No	No	No	No	No	No	No	No	No	0	0	39	36	No	0	0
2029	NCA06	256 COWARD STREET MASCOT 2020	F 3	N	RES	56	51	40	37	39	36	40	38	40	37	35	33	No	No	No	No	No	No	No	No	No	No	No	No	No	0	0	40	37	No	0	0
2029	NCA06	256 COWARD STREET MASCOT 2020	F 4	N	RES	56	51	40	38	40	37	41	39	41	37	35	34	No	No	No	No	No	No	No	No	No	No	No	No	No	0	0	41	37	No	0	0
2029	NCA06	256 COWARD STREET MASCOT 2020	F 5	N	RES	56	51	41	39	41	38	42	40	42	39	37	35	No	No	No	No	No	No	No	No	No	No	No	No	No	0	0	42	39	No	0	0
2029	NCA06	256 COWARD STREET MASCOT 2020	F 6	N	RES	56	51	43	40	43	39	43	41	43	40	38	37	No	No	No	No	No	No	No	No	No	No	No	No	No	0	0	43	40	No	0	0
2029	NCA06	256 COWARD STREET MASCOT 2020	F 7	N	RES	56	51	44	42	45	41	45	42	45	42	41	39	No	No	No	No	No	No	No	No	No	No	No	No	No	0	0	45	42	No	0	0
2029	NCA06	256 COWARD STREET MASCOT 2020	F 8	N	RES	56	51	46	44	47	44	46	44	47	45	43	42	No	No	No	No	No	No	No	No	No	No	No	No	No	0	0	47	45	No	0	0
2029	NCA06	256 COWARD STREET MASCOT 2020	F 9	N	RES	56	51	48	46	49	46	48	46	50	47	46	45	No	No	No	No	No	No	No	No	No	No	No	No	No	0	0	50	47	No	0	0
2029	NCA06	256 COWARD STREET MASCOT 2020	GF	S	RES	56	51	70	69	68	62	71	69	67	62	46	44	Yes	Yes	No	No	Yes	Yes	No	No	No	No	No	No	No	0	0	67	62	No	0	0
2029	NCA06	256 COWARD STREET MASCOT 2020	F 1	S	RES	56	51	70	69	68	63	71	70	67	63	48	46	Yes	Yes	No	No	Yes	Yes	No	No	No	No	No	No	No	0	0	67	63	No	0	0
2029	NCA06	256 COWARD STREET MASCOT 2020	F 2	S	RES	56	51	70	68	68	63	70	69	67	63	49	47	Yes	Yes	No	No	Yes	Yes	No	No	No	No	No	No	No	0	0	67	63	No	0	0
2029	NCA06	256 COWARD STREET MASCOT 2020	F 3	S	RES	56	51	69	68	67	62	70	69	67	62	51	49	Yes	Yes	No	No	Yes	Yes	No	No	No	No	No	No	No	0	0	67	62	No	0	0
2029	NCA06	256 COWARD STREET MASCOT 2020	F 4	S	RES	56	51	69	67	66	62	69	68	66	62	52	50	Yes	Yes	No	No	Yes	Yes	No	No	No	No	No	No	No	0	0	66	62	No	0	0
2029	NCA06	256 COWARD STREET MASCOT 2020	F 5	S	RES	56	51	68	67	66	62	68	67	66	62	53	51	Yes	Yes	No	No	Yes	Yes	No	No	No	No	No	No	No	0	0	66	62	No	0	0
2029	NCA06	256 COWARD STREET MASCOT 2020	F 6	S	RES	56	51	68	66	66	61	68	67	65	61	53	51	Yes	Yes	No	No	Yes	Yes	No	No	No	No	No	No	No	0	0	65	61	No	0	0
2029	NCA06	256 COWARD STREET MASCOT 2020	F 7	S	RES	56	51	67	66	65	61	67	66	65	61	54	52	Yes	Yes	No	No	Yes	Yes	No	No	No	No	No	No	No	0	0	65	61	No	0	0
2029	NCA06	256 COWARD STREET MASCOT 2020	F 8	S	RES	56	51	66	65	64	60	67	66	64	61	55	53	Yes	Yes	No	No	Yes	Yes	No	No	No	No	No	No	No	0	0	64	61	No	0	0
2029	NCA06	256 COWARD STREET MASCOT 2020	F 9	S	RES	56	51	66	65	64	60	66	65	64	60	56	54	Yes	Yes	No	No	Yes	Yes	No	No	No	No	No	No	No	0	0	64	60	No	0	0
2029	NCA06	256 COWARD STREET MASCOT 2020	GF	SE	RES	56	51	66	64	64	59	66	65	63	58	42	40	Yes	Yes	No	No	Yes	Yes	No	No	No	No	No	No	No	0	0	63	58	No	0	0
2029	NCA06	256 COWARD STREET MASCOT 2020	F 1	SE	RES	56	51	67	65	64	59	67	66	64	59	44	42	Yes	Yes	No	No	Yes	Yes	No	No	No	No	No	No	No	0	0	64	59	No	0	0
2029	NCA06	256 COWARD STREET MASCOT 2020	F 2	SE	RES	56	51	67	65	64	59	67	66	64	59	45	43	Yes	Yes	No	No	Yes	Yes	No	No	No	No	No	No	No	0	0	64	59	No	0	0
2029	NCA06	256 COWARD STREET MASCOT 2020	F 3	SE	RES	56	51	66	65	64	59	67	65	63	59	47	45	Yes	Yes	No	No	Yes	Yes	No	No	No	No	No	No	No	0	0	63	59	No	0	0
2029	NCA06	256 COWARD STREET MASCOT 2020	F 4	SE	RES	56	51	66	64	63	59	66	65	63	59	48	47	Yes	Yes	No	No	Yes	Yes	No	No	No	No	No	No	No	0	0	63	59	No	0	0
2029	NCA06	256 COWARD STREET MASCOT 2020	F 5	SE	RES	56	51	65	64	63	59	65	64	63	59	50	48	Yes	Yes	No	No	Yes	Yes	No	No	No	No	No	No	No	0	0	63	59	No	0	0
2029	NCA06	256 COWARD STREET MASCOT 2020	F 6	SE	RES	56	51	65	63	62	58	65	64	62	58	52	50	Yes	Yes	No	No	Yes	Yes	No	No	No	No	No	No	No	0	0	62	58	No	0	0
2029	NCA06	256 COWARD STREET MASCOT 2020	F 7	SE	RES	56	51	64	63	62	58	64	63	62	58	52	51	Yes	Yes	No	No	Yes	Yes	No	No	No	No	No	No	No	0	0	62	58	No	0	0
2029	NCA06	256 COWARD STREET MASCOT 2020	F 8	SE	RES	56	51	63	62	62	58	64	63	61	58	53	51	Yes	Yes	No	No	Yes	Yes	No	No	No	No	No	No	No	0	0	61	58	No	0	0
2029	NCA06	256 COWARD STREET MASCOT 2020	F 9	SE	RES	56	51	63	62	61	57	63	62	61	58	54	52	Yes	Yes	No	No	Yes	Yes	No	No	No	No	No	No	No	0	0	61	58	No	0	0
2029	NCA06	256 COWARD STREET MASCOT 2020	F 1	E	RES	56	51	64	62	62	57	64	63	61	57	39	37	Yes	Yes	No	No	Yes	Yes	No	No	No	No	No	No	No	0	0	61	57	No	0	0
2029	NCA06	256 COWARD STREET MASCOT 2020	F 2	E	RES	56	51	64	62	62	57	64	63	61	57	40	38	Yes	Yes	No	No	Yes	Yes	No	No	No	No	No	No	No	0	0	61	57	No	0	0
2029	NCA06	256 COWARD STREET MASCOT 2020	F 3	E	RES	56	51	64	62	61	57	64	63	61	57	41	39	Yes	Yes	No	No	Yes	Yes	No	No	No	No	No	No	No	0	0	61	57	No	0	0
2029	NCA06	256 COWARD STREET MASCOT 2020	F 4	E	RES	56	51	63	62	61	57	64	63	61	57	42	41	Yes	Yes	No	No	Yes	Yes	No	No	No	No	No	No	No	0	0	61	57	No	0	0
2029	NCA06	256 COWARD STREET MASCOT 2020	F 5	E	RES	56	51	63	61	61	56	63	62	60	56	44	42	Yes	Yes	No	No	Yes	Yes	No	No	No	No	No	No	No	0	0	60	56	No	0	0
2029	NCA06	256 COWARD STREET MASCOT 2020	F 6	E	RES	56	51	63	61	60	56	63	62	60	56	47	45	Yes	Yes	No	No	Yes	Yes	No	No	No	No	No	No	No	0	0	60	56	No	0	0
2029	NCA06	256 COWARD STREET MASCOT 2020	F 7	E	RES	56	51	62	61	60	56	62	61	60	56	47	46	Yes	Yes	No	No	Yes	Yes	No	No	No	No	No	No	No	0	0	60	56	No	0	0
2029	NCA06	256 COWARD STREET MASCOT 2020	F 8	E	RES	56	51	62	60	59	56	62	61	59	56	48	47	Yes	Yes	No	No	Yes	Yes	No	No	No	No	No	No	No	0	0	59	56	No	0	0
2029	NCA06	256 COWARD STREET MASCOT 2020	F 9	E	RES	56	51	61	60	59	55	61	60	59	55	49	48	Yes	Yes	No	No	Yes	Yes	No	No	No	No	No	No	No	0	0	59	55	No	0	0
2029	NCA06	256 COWARD STREET MASCOT 2020	F 1	E	RES	56	51	54	52	51	47	54	53	51	47	35	33	No	No	No	No	No	No	No	No	No	No	No	No	No	0	0	51	47	No	0	0
2029	NCA06	256 COWARD STREET MASCOT 2020	F 2	E	RES	56	51	54	53	52	48	55	54	52	48	36	34	No	No	No	No	No	No	No	No	No	No	No	No	No	0	0	52	48	No	0	0
2029	NCA06	256 COWARD STREET MASCOT 2020	F 3	E	RES	56	51	55	53	53	48	55	54	52	48	36	34	No	No	No	No	No	No	No	No	No	No	No	No	No	0	0	52	48	No	0	0
2029	NCA06	256 COWARD STREET MASCOT 2020	F 4	E	RES	56	51	55	53	53	49	55	54	53	49	37	35	No	No	No	No	No	No	No	No	No	No	No	No	No	0	0	53	49	No	0	0

Receiver ID	NCA	Residential Receiver Address	Floor	Facade Direction	Receiver Type	Criteria		NBLD Year of Opening		BLD Year of Opening		NBLD Design Year		BLD Design Year		Project Only Design Year		NCG Criteria Exceeded? (YoO)		Does it increase above 2 dB over existing?		NCG Criteria Exceeded? (DY)		Does it increase above 2 dB over existing?		Cumulative Limit Exceeded?		Is it Acute?		Consider for Treatment?	Exceedance	Treatment Package	Final Mitigation Scenario		Consider for Treatment? (After Mitigation)	Exceedance	Treatment Package
						Day	Night	Day	Night	Day	Night	Day	Night	Day	Night	Day	Night	Day	Night	Day	Night	Day	Night	Day	Night	Day	Night	Day	Night	Day	Night				Day	Night			
2029	NCA06	256 COWARD STREET MASCOT 2020	F 5	E	RES	56	51	55	54	53	49	56	54	53	49	38	36	No	No	No	No	No	No	No	No	No	No	No	No	No	0	0	53	49	No	0	0
2029	NCA06	256 COWARD STREET MASCOT 2020	F 6	E	RES	56	51	55	54	53	49	56	54	53	49	39	37	No	No	No	No	No	No	No	No	No	No	No	No	No	0	0	53	49	No	0	0
2029	NCA06	256 COWARD STREET MASCOT 2020	F 7	E	RES	56	51	55	53	53	49	55	54	53	49	40	38	No	No	No	No	No	No	No	No	No	No	No	No	No	0	0	53	49	No	0	0
2029	NCA06	256 COWARD STREET MASCOT 2020	F 8	E	RES	56	51	55	53	53	49	55	54	53	49	42	40	No	No	No	No	No	No	No	No	No	No	No	No	No	0	0	53	49	No	0	0
2029	NCA06	256 COWARD STREET MASCOT 2020	F 9	E	RES	56	51	55	53	53	50	55	54	53	50	45	43	No	No	No	No	No	No	No	No	No	No	No	No	No	0	0	53	50	No	0	0
2029	NCA06	256 COWARD STREET MASCOT 2020	GF	N	RES	56	51	49	46	48	44	49	47	48	44	33	31	No	No	No	No	No	No	No	No	No	No	No	No	No	0	0	48	44	No	0	0
2029	NCA06	256 COWARD STREET MASCOT 2020	F 1	N	RES	56	51	50	47	49	45	50	48	49	45	33	31	No	No	No	No	No	No	No	No	No	No	No	No	No	0	0	49	45	No	0	0
2029	NCA06	256 COWARD STREET MASCOT 2020	F 2	N	RES	56	51	51	48	50	45	51	48	50	46	33	31	No	No	No	No	No	No	No	No	No	No	No	No	No	0	0	50	46	No	0	0
2029	NCA06	256 COWARD STREET MASCOT 2020	F 3	N	RES	56	51	51	48	50	46	51	49	50	46	34	32	No	No	No	No	No	No	No	No	No	No	No	No	No	0	0	50	46	No	0	0
2029	NCA06	256 COWARD STREET MASCOT 2020	F 4	N	RES	56	51	51	48	50	46	52	49	51	46	34	32	No	No	No	No	No	No	No	No	No	No	No	No	No	0	0	51	46	No	0	0
2029	NCA06	256 COWARD STREET MASCOT 2020	F 5	N	RES	56	51	52	49	51	46	52	49	51	47	35	33	No	No	No	No	No	No	No	No	No	No	No	No	No	0	0	51	47	No	0	0
2029	NCA06	256 COWARD STREET MASCOT 2020	F 6	N	RES	56	51	52	49	51	47	52	50	51	47	37	35	No	No	No	No	No	No	No	No	No	No	No	No	No	0	0	51	47	No	0	0
2029	NCA06	256 COWARD STREET MASCOT 2020	F 7	N	RES	56	51	52	49	51	47	52	50	51	47	39	37	No	No	No	No	No	No	No	No	No	No	No	No	No	0	0	51	47	No	0	0
2029	NCA06	256 COWARD STREET MASCOT 2020	F 8	N	RES	56	51	52	50	52	48	53	50	52	48	42	40	No	No	No	No	No	No	No	No	No	No	No	No	No	0	0	52	48	No	0	0
2029	NCA06	256 COWARD STREET MASCOT 2020	F 9	N	RES	56	51	53	50	53	49	53	51	53	49	45	43	No	No	No	No	No	No	No	No	No	No	No	No	No	0	0	53	49	No	0	0
2030	NCA06	256 COWARD STREET MASCOT 2020	GF	W	RES	60	55	55	53	53	49	55	54	53	49	38	36	No	No	No	No	No	No	No	No	No	No	No	No	No	0	0	53	49	No	0	0
2030	NCA06	256 COWARD STREET MASCOT 2020	F 1	W	RES	60	55	56	55	54	50	57	55	54	50	39	37	No	No	No	No	No	No	No	No	No	No	No	No	No	0	0	54	50	No	0	0
2030	NCA06	256 COWARD STREET MASCOT 2020	F 2	W	RES	60	55	57	55	55	50	57	56	54	50	40	38	No	No	No	No	No	No	No	No	No	No	No	No	No	0	0	54	50	No	0	0
2030	NCA06	256 COWARD STREET MASCOT 2020	F 3	W	RES	60	55	57	56	55	51	58	56	55	51	41	39	No	No	No	No	No	No	No	No	No	No	No	No	No	0	0	55	51	No	0	0
2030	NCA06	256 COWARD STREET MASCOT 2020	F 4	W	RES	60	55	57	56	55	51	58	57	55	51	43	41	No	No	No	No	No	No	No	No	No	No	No	No	No	0	0	55	51	No	0	0
2030	NCA06	256 COWARD STREET MASCOT 2020	F 5	W	RES	60	55	57	56	55	51	58	57	55	51	45	43	No	No	No	No	No	No	No	No	No	No	No	No	No	0	0	55	51	No	0	0
2030	NCA06	256 COWARD STREET MASCOT 2020	F 6	W	RES	60	55	57	56	55	52	58	57	55	52	47	45	No	No	No	No	No	No	No	No	No	No	No	No	No	0	0	55	52	No	0	0
2030	NCA06	256 COWARD STREET MASCOT 2020	F 7	W	RES	60	55	57	56	55	52	58	56	55	52	48	46	No	No	No	No	No	No	No	No	No	No	No	No	No	0	0	55	52	No	0	0
2030	NCA06	256 COWARD STREET MASCOT 2020	F 8	W	RES	60	55	57	56	56	52	58	56	56	52	49	47	No	No	No	No	No	No	No	No	No	No	No	No	No	0	0	56	52	No	0	0
2030	NCA06	256 COWARD STREET MASCOT 2020	F 9	W	RES	60	55	57	56	56	52	58	56	56	53	50	49	No	No	No	No	No	No	No	No	No	No	No	No	No	0	0	56	53	No	0	0
2030	NCA06	256 COWARD STREET MASCOT 2020	F 1	S	RES	60	55	71	69	69	63	72	70	68	63	43	41	Yes	Yes	No	No	Yes	Yes	No	No	No	No	No	No	No	0	0	68	63	No	0	0
2030	NCA06	256 COWARD STREET MASCOT 2020	F 2	S	RES	60	55	71	69	68	63	71	70	68	63	45	43	Yes	Yes	No	No	Yes	Yes	No	No	No	No	No	No	No	0	0	68	63	No	0	0
2030	NCA06	256 COWARD STREET MASCOT 2020	F 3	S	RES	60	55	70	68	68	62	70	69	67	62	46	45	Yes	Yes	No	No	Yes	Yes	No	No	No	No	No	No	No	0	0	67	62	No	0	0
2030	NCA06	256 COWARD STREET MASCOT 2020	F 4	S	RES	60	55	69	68	67	62	70	69	67	62	48	47	Yes	Yes	No	No	Yes	Yes	No	No	No	No	No	No	No	0	0	67	62	No	0	0
2030	NCA06	256 COWARD STREET MASCOT 2020	F 5	S	RES	60	55	69	67	66	62	69	68	66	62	51	49	Yes	Yes	No	No	Yes	Yes	No	No	No	No	No	No	No	0	0	66	62	No	0	0
2030	NCA06	256 COWARD STREET MASCOT 2020	F 6	S	RES	60	55	68	66	66	61	68	67	66	61	52	51	Yes	Yes	No	No	Yes	Yes	No	No	No	No	No	No	No	0	0	66	61	No	0	0
2030	NCA06	256 COWARD STREET MASCOT 2020	F 7	S	RES	60	55	68	66	65	61	68	67	65	61	53	52	Yes	Yes	No	No	Yes	Yes	No	No	No	No	No	No	No	0	0	65	61	No	0	0
2030	NCA06	256 COWARD STREET MASCOT 2020	F 8	S	RES	60	55	67	65	65	61	67	66	65	61	54	53	Yes	Yes	No	No	Yes	Yes	No	No	No	No	No	No	No	0	0	65	61	No	0	0
2030	NCA06	256 COWARD STREET MASCOT 2020	F 9	S	RES	60	55	67	65	65	60	67	66	64	60	55	53	Yes	Yes	No	No	Yes	Yes	No	No	No	No	No	No	No	0	0	64	60	No	0	0
2030	NCA06	256 COWARD STREET MASCOT 2020	F 1	E	RES	60	55	55	54	53	48	55	54	53	48	37	35	No	No	No	No	No	No	No	No	No	No	No	No	No	0	0	53	48	No	0	0
2030	NCA06	256 COWARD STREET MASCOT 2020	F 2	E	RES	60	55	56	54	54	49	56	55	53	49	38	36	No	No	No	No	No	No	No	No	No	No	No	No	No	0	0	53	49	No	0	0
2030	NCA06	256 COWARD STREET MASCOT 2020	F 3	E	RES	60	55	56	55	54	50	57	56	54	50	38	37	No	No	No	No	No	No	No	No	No	No	No	No	No	0	0	54	50	No	0	0
2030	NCA06	256 COWARD STREET MASCOT 2020	F 4	E	RES	60	55	57	55	54	50	57	56	54	50	39	37	No	No	No	No	No	No	No	No	No	No	No	No	No	0	0	54	50	No	0	0
2030	NCA06	256 COWARD STREET MASCOT 2020	F 5	E	RES	60	55	57	55	54	50	57	56	54	50	40	38	No	No	No	No	No	No	No	No	No	No	No	No	No	0	0	54	50	No	0	0
2030	NCA06	256 COWARD STREET MASCOT 2020	F 6	E	RES	60	55	57	55	54	50	57	56	54	50	41	39	No	No	No	No	No	No	No	No	No	No	No	No	No	0	0	54	50	No	0	0
2030	NCA06	256 COWARD STREET MASCOT 2020	F 7	E	RES	60	55	56	55	54	50	57	56	54	50	42	40	No	No	No	No	No	No	No	No	No	No	No	No	No	0	0	54	50	No	0	0
2030	NCA06	256 COWARD STREET MASCOT 2020	F 8	E	RES	60	55	56	55	54	50	57	55	54	50	43	41	No	No	No	No	No	No	No	No	No	No	No	No	No	0	0	54	50	No	0	0
2030	NCA06	256 COWARD STREET MASCOT 2020	F 9	E	RES	60	55	56	55	54	50	57	55	54	50	45	43	No	No	No	No	No	No	No	No	No	No	No	No	No	0	0	54	50	No	0	0
2030	NCA06	256 COWARD STREET MASCOT 2020	F 1	N	RES	60	55	46	44	46	42	47	44	46	42	32	30	No	No	No	No	No	No	No	No	No	No	No	No	No	0	0	46	42	No	0	0
2030	NCA06	256 COWARD STREET MASCOT 2020	F 2	N	RES	60	55	47	44	46	42	47	45	46	43	32	31	No	No	No	No	No	No	No	No	No	No	No	No	No	0	0	46	43	No	0	0
2030	NCA06	256 COWARD STREET MASCOT 2020	F 3	N	RES	60	55	47	45	47	43	48	45	47	43	33	31	No	No	No	No	No	No	No	No	No	No	No	No	No	0	0	47	43	No	0	0
2030	NCA06	256 COWARD STREET MASCOT 2020	F 4	N	RES	60	55	48	45	47	43	48	46	47	43	33	31	No	No	No	No	No	No	No	No	No	No	No	No	No	0	0	47	43	No	0	0
2030	NCA06	256 COWARD STREET MASCOT 2020	F 5	N	RES	60	55	48	45	47	43	48	46	47	44	34	32	No	No	No	No	No	No	No	No	No	No	No	No	No	0	0	47	44	No	0	0
2030	NCA06	256 COWARD STREET MASCOT 2020	F 6	N	RES	60	55	48	45	48	44	48	46	48	44	36	34	No	No	No	No	No	No	No	No	No	No	No	No	No	0	0	48	44	No	0	0
2030	NCA06	256 COWARD STREET MASCOT 2020	F 7	N	RES	60	55	49	46	48	44	49	47	48	45	38	37	No	No	No	No	No	No	No	No	No	No	No	No	No	0	0	48	45	No	0	0
2030	NCA06	256 COWARD STREET MASCOT 2020	F 8	N	RES	60	55	49	47	49	45	50	47	49	46	41	39	No	No	No	No	No	No	No	No	No	No	No	No	No	0	0	49	46	No	0	0
2030	NCA06	256 COWARD STREET MASCOT 2020	F 9	N	RES	60	55	50	48	50	47	51	48	50	47	44	42	No	No	No	No	No	No	No	No	No	No	No	No	No	0	0	50	47	No	0	0
2031	NCA06	256 COWARD STREET MASCOT 2020	GF	W	RES	60	55	55	53	53	48	55	54	52	48	36	34	No	No	No	No	No	No	No	No	No	No	No	No	No	0	0	52	48	No	0	0
2031	NCA06	256 COWARD STREET MASCOT 2020	F 1	W	RES	60	55	56	54	54	49	56	55	53	49	36	34	No	No	No	No	No	No	No	No	No	No	No	No	No	0	0	53	49	No	0	0
2031	NCA06	256 COWARD STREET MASCOT 2020	F 2	W	RES	60	55	56	55	54	50	57	56	54	50	37	35	No	No	No	No	No	No	No	No	No	No	No	No	No	0	0	54	50	No	0	0
2031	NCA06	256 COWARD STREET MASCOT 2020	F 3	W	RES	60	55	57	55	54	50	57	56	54	50	38	36	No	No	No	No	No	No	No	No	No	No	No	No	No	0	0	54	50	No	0	0
2031	NCA06	256 COWARD STREET MASCOT 2020	F 4	W	RES	60	55	57	55	55	50	57	56	54	50	39	37	No	No	No	No	No	No	No	No	No	No	No	No	No	0	0	54	50	No	0	0
2031	NCA06	256 COWARD STREET MASCOT 2020	F 5	W	RES	60	55	57	55	55	50	57	56	54	50	40	38	No	No	No	No	No	No	No	No	No	No	No	No	No	0	0	54	50	No	0	0
2031	NCA06	256 COWARD STREET MASCOT 2020	F 6	W	RES	60	55	57	55	55	50	57	56	54	50	41	39	No	No	No	No	No	No	No	No	No	No	No	No	No	0	0	54	50	No	0	0
2031	NCA06	256 COWARD STREET MASCOT 2020	F 7	W	RES	60	55	57	55	55	50	57	56	54	50	43	41	No	No	No	No	No	No	No	No	No	No	No	No	No	0	0	54	50	No	0	0
2031	NCA06	256 COWARD STREET MASCOT 2020	F 8	W	RES	60	55	57	55	55	50	57	56	54	51	44	42	No	No	No	No	No	No	No	No	No	No	No	No	No	0	0	54	51	No	0	0
2031	NCA06	256 COWARD STREET MASCOT 2020	F 9	W	RES	60	55	57	55	55	51	57	56	55	51	47	45	No	No	No	No	No	No	No	No	No	No	No	No	No	0	0	55	51	No	0	0
2031	NCA06	256 COWARD STREET MASCOT 2020	F 1	S	RES	60	55	73	71	70	64	73	72	69	64	40	38	Yes	Yes	No	No	Yes	Yes	No	No	No	No	No	No	No	0	0	69	64	No	0	0
2031	NCA06	256 COWARD STREET MASCOT 2020	F 2	S	RES	60	55	72	70	70	64	72	71	69	64	42	40	Yes	Yes	No	No	Yes	Yes	No	No	No	No	No	No	No	0	0	69	64	No	0	0
2031	NCA06	256 COWARD STREET MASCOT 2020	F 3	S	RES	60	55	71	70	69	64	72	71	68	64	44	42	Yes	Yes	No	No	Yes	Yes	No	No	No	No	No	No	No	0	0	68	64	No	0	0
2031	NCA06	256 COWARD STREET MASCOT 2020	F 4	S	RES	60	55	71	69	68	63	71	70	68	63	45	43	Yes	Yes	No	No	Yes	Yes	No	No	No	No	No	No	No	0	0	68	63	No	0	0
2031	NCA06	256 COWARD STREET MASCOT 2020	F 5	S	RES	60	55	70	68	68	63	70	69	67	63	47	45	Yes	Yes	No	No	Yes	Yes	No	No	No	No	No	No	No	0	0	67	63	No	0	0
2031	NCA06	256 COWARD STREET MASCOT 2020	F 6	S	RES	60	55	69	68	67	62	70	68	67	62	49	47	Yes	Yes	No	No	Yes	Yes	No	No	No	No	No	No	No	0	0	67	62	No	0	0
2031	NCA06	256 COWARD STREET MASCOT 2020	F 7	S	RES	60	55	69	67	66	62	69	68	66	62	51	49	Yes	Yes	No	No	Yes	Yes	No	No	No	No	No	No	No	0	0	66	62	No	0	0
2031	NCA06	256 COWARD STREET MASCOT 2020	F 8	S	RES	60	55	68	66	66	62	68	67	66	61	53	51	Yes	Yes	No	No	Yes	Yes	No	No	No	No	No	No	No	0	0	66	61	No	0	0
2031	NCA06	256 COWARD STREET MASCOT 2020	F 9	S	RES	60	55	68	66	66	61	68	67	65	61	54	52	Yes	Yes	No	No	Yes	Yes	No	No	No	No	No	No	No	0	0	65	61	No	0	0
2031	NCA06	256 COWARD STREET MASCOT 2020	GF	E	RES	60	55	53	51	51	47	54	52	51	46	31	29	No	No	No	No	No	No	No	No	No	No	No	No	No	0	0	51	46	No	0	0
2031	NCA06	256 COWARD STREET MASCOT 2020	F 1	E	RES	60	55	55	54	53	49	56	54	53	48	31	29	No	No	No	No	No	No	No	No	No	No	No	No	No	0	0	53	48	No	0	0
2031	NCA06	256 COWARD STREET MASCOT 2020	F 2	E	RES	60	55	56	54	54	49	56	55	53	49	32	30	No	No	No	No	No	No	No	No	No	No	No	No	No	0	0	53	49	No	0	0
2031	NCA06	256 COWARD STREET MASCOT 2020	F 3	E	RES	60	55	56	55	54	50	57	55	54	49	32	30	No	No	No	No	No	No	No	No	No	No	No	No	No	0	0	54	49	No	0	0
2031	NCA06	256 COWARD STREET MASCOT 2020	F 4	E	RES	60	55	56	55	54	50	57	55	54	50	32	30	No	No	No	No	No	No	No	No	No	No	No	No	No	0	0	54	50	No	0	0
2031	NCA06	256 COWARD STREET MASCOT 2020	F 5	E	RES	60	55	56	55	54	50	57	55	54	50	32	30	No	No	No	No	No	No	No	No	No	No	No	No	No	0	0	54	50	No	0	0
2031	NCA06	256 COWARD STREET MASCOT 2020	F 6	E	RES	60	55	56	55	54	50	57	55	54	50	34	32	No	No	No	No	No	No	No	No	No	No	No	No	No	0	0	54	50	No	0	0
2031	NCA06	256 COWARD STREET MASCOT 2020	F 7	E	RES	60	55	56	54	54	50	56	55	54	50	35	33	No	No	No	No	No	No	No	No	No	No	No	No	No	0	0	54	50	No	0	0
2031	NCA06	256 COWARD STREET MASCOT 2020	F 8	E	RES	60	55	56	54	54	50	56	55	54	50	38	36	No	No	No	No	No	No	No	No	No	No	No	No	No	0	0	54	50	No	0	0
2031	NCA06	256 COWARD STREET MASCOT 2020	F 9	E	RES	60	55	56	54	54	50	56	55	54	50	41	39	No	No	No	No	No	No	No	No	No	No	No	No	No	0	0	54	50	No	0	0
2031	NCA06	256 COWARD STREET MASCOT 2020	GF	N	RES	60	55	48	45	47	44	48	46	47	44	31	29	No	No	No	No	No	No	No	No	No	No	No	No	No	0	0	47	44	No	0	0
2031	NCA06	256 COWARD STREET MASCOT 2020	F 1	N	RES	60	55	49	46	48	45	49	47	48	45	31	29	No	No	No	No	No	No	No	No	No	No	No	No	No	0	0	48	45	No	0	0
2031	NCA06	256 COWARD STREET MASCOT 2020	F 2	N	RES	60	55	49	47	49	46	49	47	49	46	31	29	No	No	No	No	No	No	No	No	No	No	No	No	No	0	0	49	46	No	0	0
2031	NCA06	256 COWARD STREET MASCOT 2020	F 3	N	RES	60	55	50	47	49	46	50	48	49	46	31	29	No	No	No	No	No	No	No	No	No	No	No	No	No	0	0	49	46	No	0	0

Receiver ID	NCA	Residential Receiver Address	Floor	Facade Direction	Receiver Type	Criteria		NBLD Year of Opening		BLD Year of Opening		NBLD Design Year		BLD Design Year		Project Only Design Year		NCG Criteria Exceeded? (YoO)		Does it increase above 2 dB over existing?		NCG Criteria Exceeded? (DY)		Does it increase above 2 dB over existing?		Cumulative Limit Exceeded?		Is it Acute?		Consider for Treatment?	Exceedance	Treatment Package	Final Mitigation Scenario		Consider for Treatment? (After Mitigation)	Exceedance	Treatment Package
						Day	Night	Day	Night	Day	Night	Day	Night	Day	Night	Day	Night	Day	Night	Day	Night	Day	Night	Day	Night	Day	Night	Day	Night	Day	Night				Day	Night			
2031	NCA06	256 COWARD STREET MASCOT 2020	F 4	N	RES	60	55	50	47	49	46	50	48	50	46	31	29	No	No	No	No	No	No	No	No	No	No	No	No	No	0	0	50	46	No	0	0
2031	NCA06	256 COWARD STREET MASCOT 2020	F 5	N	RES	60	55	50	47	50	46	50	48	50	47	31	29	No	No	No	No	No	No	No	No	No	No	No	No	No	0	0	50	47	No	0	0
2031	NCA06	256 COWARD STREET MASCOT 2020	F 6	N	RES	60	55	50	48	50	47	50	48	50	47	33	31	No	No	No	No	No	No	No	No	No	No	No	No	No	0	0	50	47	No	0	0
2031	NCA06	256 COWARD STREET MASCOT 2020	F 7	N	RES	60	55	51	48	50	47	51	49	50	47	34	32	No	No	No	No	No	No	No	No	No	No	No	No	No	0	0	50	47	No	0	0
2031	NCA06	256 COWARD STREET MASCOT 2020	F 8	N	RES	60	55	51	48	50	47	51	49	51	47	37	35	No	No	No	No	No	No	No	No	No	No	No	No	No	0	0	51	47	No	0	0
2031	NCA06	256 COWARD STREET MASCOT 2020	F 9	N	RES	60	55	52	49	51	48	52	50	51	48	40	38	No	No	No	No	No	No	No	No	No	No	No	No	No	0	0	51	48	No	0	0
2051	NCA06	224 COWARD STREET MASCOT 2020	GF	W	RES	60	55	58	55	57	53	58	56	57	53	30	28	No	No	No	No	No	No	No	No	No	No	No	No	No	0	0	57	53	No	0	0
2051	NCA06	224 COWARD STREET MASCOT 2020	F 1	W	RES	60	55	59	56	58	53	59	57	58	54	31	29	No	No	No	No	No	No	No	No	No	No	No	No	No	0	0	58	54	No	0	0
2051	NCA06	224 COWARD STREET MASCOT 2020	F 2	W	RES	60	55	59	57	58	54	59	57	58	54	32	30	No	No	No	No	No	No	No	No	No	No	No	No	No	0	0	58	54	No	0	0
2051	NCA06	224 COWARD STREET MASCOT 2020	F 3	W	RES	60	55	59	57	58	54	60	58	59	55	33	31	No	No	No	No	No	No	No	No	No	No	No	No	No	0	0	59	55	No	0	0
2051	NCA06	224 COWARD STREET MASCOT 2020	F 4	W	RES	60	55	60	57	59	54	60	58	59	55	34	32	No	No	No	No	No	No	No	No	No	No	No	No	No	0	0	59	55	No	0	0
2051	NCA06	224 COWARD STREET MASCOT 2020	F 5	W	RES	60	55	60	57	59	55	60	58	59	55	36	34	No	No	No	No	No	No	No	No	No	No	No	No	No	0	0	59	55	No	0	0
2051	NCA06	224 COWARD STREET MASCOT 2020	F 6	W	RES	60	55	60	57	59	55	60	58	59	55	37	35	No	No	No	No	No	No	No	No	No	No	No	No	No	0	0	59	55	No	0	0
2051	NCA06	224 COWARD STREET MASCOT 2020	F 7	W	RES	60	55	60	57	59	55	60	58	59	55	38	36	No	No	No	No	No	No	No	No	No	No	No	No	No	0	0	59	55	No	0	0
2051	NCA06	224 COWARD STREET MASCOT 2020	F 8	W	RES	60	55	60	58	59	55	60	58	59	55	40	38	No	No	No	No	No	No	No	No	No	No	No	No	No	0	0	59	55	No	0	0
2051	NCA06	224 COWARD STREET MASCOT 2020	F 9	W	RES	60	55	60	58	59	55	61	58	59	55	41	39	No	No	No	No	No	No	No	No	No	No	No	No	No	0	0	59	55	No	0	0
2051	NCA06	224 COWARD STREET MASCOT 2020	GF	S	RES	60	55	44	42	44	41	44	43	44	41	30	28	No	No	No	No	No	No	No	No	No	No	No	No	No	0	0	44	41	No	0	0
2051	NCA06	224 COWARD STREET MASCOT 2020	F 1	S	RES	60	55	46	43	45	42	46	44	45	43	30	28	No	No	No	No	No	No	No	No	No	No	No	No	No	0	0	45	43	No	0	0
2051	NCA06	224 COWARD STREET MASCOT 2020	F 2	S	RES	60	55	46	44	46	43	46	44	46	43	31	29	No	No	No	No	No	No	No	No	No	No	No	No	No	0	0	46	43	No	0	0
2051	NCA06	224 COWARD STREET MASCOT 2020	F 3	S	RES	60	55	47	44	46	43	47	45	46	44	32	30	No	No	No	No	No	No	No	No	No	No	No	No	No	0	0	46	44	No	0	0
2051	NCA06	224 COWARD STREET MASCOT 2020	F 4	S	RES	60	55	47	44	47	44	47	45	47	44	33	31	No	No	No	No	No	No	No	No	No	No	No	No	No	0	0	47	44	No	0	0
2051	NCA06	224 COWARD STREET MASCOT 2020	F 5	S	RES	60	55	47	45	47	44	47	45	47	44	35	33	No	No	No	No	No	No	No	No	No	No	No	No	No	0	0	47	44	No	0	0
2051	NCA06	224 COWARD STREET MASCOT 2020	F 6	S	RES	60	55	47	45	47	44	48	46	47	45	36	35	No	No	No	No	No	No	No	No	No	No	No	No	No	0	0	47	45	No	0	0
2051	NCA06	224 COWARD STREET MASCOT 2020	F 7	S	RES	60	55	48	45	48	45	48	46	48	45	38	36	No	No	No	No	No	No	No	No	No	No	No	No	No	0	0	48	45	No	0	0
2051	NCA06	224 COWARD STREET MASCOT 2020	F 8	S	RES	60	55	48	46	48	45	48	46	48	46	40	38	No	No	No	No	No	No	No	No	No	No	No	No	No	0	0	48	46	No	0	0
2051	NCA06	224 COWARD STREET MASCOT 2020	F 9	S	RES	60	55	49	46	49	46	49	47	49	46	41	40	No	No	No	No	No	No	No	No	No	No	No	No	No	0	0	49	46	No	0	0
2051	NCA06	224 COWARD STREET MASCOT 2020	GF	E	RES	60	55	44	41	42	38	44	42	43	39	29	27	No	No	No	No	No	No	No	No	No	No	No	No	No	0	0	43	39	No	0	0
2051	NCA06	224 COWARD STREET MASCOT 2020	F 1	E	RES	60	55	45	42	43	38	45	43	44	39	29	28	No	No	No	No	No	No	No	No	No	No	No	No	No	0	0	44	39	No	0	0
2051	NCA06	224 COWARD STREET MASCOT 2020	F 2	E	RES	60	55	45	42	44	38	45	43	44	39	30	28	No	No	No	No	No	No	No	No	No	No	No	No	No	0	0	44	39	No	0	0
2051	NCA06	224 COWARD STREET MASCOT 2020	F 3	E	RES	60	55	45	42	44	39	46	43	44	40	30	28	No	No	No	No	No	No	No	No	No	No	No	No	No	0	0	44	40	No	0	0
2051	NCA06	224 COWARD STREET MASCOT 2020	F 4	E	RES	60	55	46	42	44	39	46	43	45	40	30	28	No	No	No	No	No	No	No	No	No	No	No	No	No	0	0	45	40	No	0	0
2051	NCA06	224 COWARD STREET MASCOT 2020	F 5	E	RES	60	55	46	42	44	39	46	44	45	40	30	28	No	No	No	No	No	No	No	No	No	No	No	No	No	0	0	45	40	No	0	0
2051	NCA06	224 COWARD STREET MASCOT 2020	F 6	E	RES	60	55	46	43	44	39	46	44	45	41	32	30	No	No	No	No	No	No	No	No	No	No	No	No	No	0	0	45	41	No	0	0
2051	NCA06	224 COWARD STREET MASCOT 2020	F 7	E	RES	60	55	46	43	45	40	47	44	45	41	34	32	No	No	No	No	No	No	No	No	No	No	No	No	No	0	0	45	41	No	0	0
2051	NCA06	224 COWARD STREET MASCOT 2020	F 8	E	RES	60	55	47	43	45	41	47	44	46	42	36	34	No	No	No	No	No	No	No	No	No	No	No	No	No	0	0	46	42	No	0	0
2051	NCA06	224 COWARD STREET MASCOT 2020	F 9	E	RES	60	55	47	44	46	42	48	45	47	43	39	37	No	No	No	No	No	No	No	No	No	No	No	No	No	0	0	47	43	No	0	0
2051	NCA06	224 COWARD STREET MASCOT 2020	GF	N	RES	60	55	57	55	56	53	58	56	57	53	29	27	No	No	No	No	No	No	No	No	No	No	No	No	No	0	0	57	53	No	0	0
2051	NCA06	224 COWARD STREET MASCOT 2020	F 1	N	RES	60	55	58	56	57	54	59	56	57	54	29	27	No	No	No	No	No	No	No	No	No	No	No	No	No	0	0	57	54	No	0	0
2051	NCA06	224 COWARD STREET MASCOT 2020	F 2	N	RES	60	55	59	56	58	54	59	57	58	54	29	27	No	No	No	No	No	No	No	No	No	No	No	No	No	0	0	58	54	No	0	0
2051	NCA06	224 COWARD STREET MASCOT 2020	F 3	N	RES	60	55	59	57	58	54	59	57	58	55	29	27	No	No	No	No	No	No	No	No	No	No	No	No	No	0	0	58	55	No	0	0
2051	NCA06	224 COWARD STREET MASCOT 2020	F 4	N	RES	60	55	59	57	58	54	60	57	58	55	29	27	No	No	No	No	No	No	No	No	No	No	No	No	No	0	0	58	55	No	0	0
2051	NCA06	224 COWARD STREET MASCOT 2020	F 5	N	RES	60	55	60	57	59	55	60	58	59	55	30	28	No	No	No	No	No	No	No	No	No	No	No	No	No	0	0	59	55	No	0	0
2051	NCA06	224 COWARD STREET MASCOT 2020	F 6	N	RES	60	55	60	57	59	55	60	58	59	55	31	29	No	No	No	No	No	No	No	No	No	No	No	No	No	0	0	59	55	No	0	0
2051	NCA06	224 COWARD STREET MASCOT 2020	F 7	N	RES	60	55	60	57	59	55	60	58	59	55	33	31	No	No	No	No	No	No	No	No	No	No	No	No	No	0	0	59	55	No	0	0
2051	NCA06	224 COWARD STREET MASCOT 2020	F 8	N	RES	60	55	60	57	59	55	60	58	59	55	35	33	No	No	No	No	No	No	No	No	No	No	No	No	No	0	0	59	55	No	0	0
2051	NCA06	224 COWARD STREET MASCOT 2020	F 9	N	RES	60	55	60	57	59	55	60	58	59	56	38	36	No	No	No	No	No	Yes	No	No	No	No	No	No	No	0	0	59	56	No	0	0
2052	NCA06	UNIT 807 230 COWARD STREET MASCOT 2020	GF	N	RES	60	55	57	54	57	54	57	55	57	54	30	28	No	No	No	No	No	No	No	No	No	No	No	No	No	0	0	57	54	No	0	0
2052	NCA06	UNIT 807 230 COWARD STREET MASCOT 2020	F 1	N	RES	60	55	58	55	57	55	58	56	58	55	30	28	No	No	No	No	No	No	No	No	No	No	No	No	No	0	0	58	55	No	0	0
2052	NCA06	UNIT 807 230 COWARD STREET MASCOT 2020	F 2	N	RES	60	55	58	55	58	55	58	56	58	55	30	28	No	No	No	No	No	No	No	No	No	No	No	No	No	0	0	58	55	No	0	0
2052	NCA06	UNIT 807 230 COWARD STREET MASCOT 2020	F 3	N	RES	60	55	58	56	58	55	58	56	58	55	30	28	No	No	No	No	No	No	No	No	No	No	No	No	No	0	0	58	55	No	0	0
2052	NCA06	UNIT 807 230 COWARD STREET MASCOT 2020	F 4	N	RES	60	55	58	56	58	55	58	56	58	55	30	28	No	No	No	No	No	No	No	No	No	No	No	No	No	0	0	58	55	No	0	0
2052	NCA06	UNIT 807 230 COWARD STREET MASCOT 2020	F 5	N	RES	60	55	58	55	58	55	58	56	58	55	31	29	No	No	No	No	No	No	No	No	No	No	No	No	No	0	0	58	55	No	0	0
2052	NCA06	UNIT 807 230 COWARD STREET MASCOT 2020	F 6	N	RES	60	55	58	55	58	55	58	56	58	55	32	30	No	No	No	No	No	No	No	No	No	No	No	No	No	0	0	58	55	No	0	0
2052	NCA06	UNIT 807 230 COWARD STREET MASCOT 2020	F 7	N	RES	60	55	58	55	57	55	58	56	58	55	34	32	No	No	No	No	No	No	No	No	No	No	No	No	No	0	0	58	55	No	0	0
2052	NCA06	UNIT 807 230 COWARD STREET MASCOT 2020	F 8	N	RES	60	55	57	55	57	54	58	56	58	55	36	34	No	No	No	No	No	No	No	No	No	No	No	No	No	0	0	57	54	No	0	0
2052	NCA06	UNIT 807 230 COWARD STREET MASCOT 2020	F 9	N	RES	60	55	57	55	57	54	58	56	57	54	39	37	No	No	No	No	No	No	No	No	No	No	No	No	No	0	0	57	54	No	0	0
2052	NCA06	UNIT 807 230 COWARD STREET MASCOT 2020	GF	W	RES	60	55	69	67	69	66	70	68	69	66	35	33	Yes	Yes	No	No	Yes	Yes	No	No	No	No	No	No	No	0	0	69	66	No	0	0
2052	NCA06	UNIT 807 230 COWARD STREET MASCOT 2020	F 1	W	RES	60	55	70	67	69	66	70	68	69	66	36	34	Yes	Yes	No	No	Yes	Yes	No	No	No	No	No	No	No	0	0	69	66	No	0	0
2052	NCA06	UNIT 807 230 COWARD STREET MASCOT 2020	F 2	W	RES	60	55	70	67	69	66	70	68	69	66	37	35	Yes	Yes	No	No	Yes	Yes	No	No	No	No	No	No	No	0	0	69	66	No	0	0
2052	NCA06	UNIT 807 230 COWARD STREET MASCOT 2020	F 3	W	RES	60	55	69	67	69	65	69	68	69	66	38	36	Yes	Yes	No	No	Yes	Yes	No	No	No	No	No	No	No	0	0	69	66	No	0	0
2052	NCA06	UNIT 807 230 COWARD STREET MASCOT 2020	F 4	W	RES	60	55	69	66	68	65	69	67	68	65	39	37	Yes	Yes	No	No	Yes	Yes	No	No	No	No	No	No	No	0	0	68	65	No	0	0
2052	NCA06	UNIT 807 230 COWARD STREET MASCOT 2020	F 5	W	RES	60	55	68	66	68	65	69	67	68	65	40	38	Yes	Yes	No	No	Yes	Yes	No	No	No	No	No	No	No	0	0	68	65	No	0	0
2052	NCA06	UNIT 807 230 COWARD STREET MASCOT 2020	F 6	W	RES	60	55	68	66	67	64	68	66	67	64	41	39	Yes	Yes	No	No	Yes	Yes	No	No	No	No	No	No	No	0	0	67	64	No	0	0
2052	NCA06	UNIT 807 230 COWARD STREET MASCOT 2020	F 7	W	RES	60	55	68	65	67	64	68	66	67	64	42	40	Yes	Yes	No	No	Yes	Yes	No	No	No	No	No	No	No	0	0	67	64	No	0	0
2052	NCA06	UNIT 807 230 COWARD STREET MASCOT 2020	F 8	W	RES	60	55	67	65	66	63	68	66	67	63	42	40	Yes	Yes	No	No	Yes	Yes	No	No	No	No	No	No	No	0	0	67	63	No	0	0
2052	NCA06	UNIT 807 230 COWARD STREET MASCOT 2020	F 9	W	RES	60	55	67	65	66	63	67	65	66	63	43	41	Yes	Yes	No	No	Yes	Yes	No	No	No	No	No	No	No	0	0	66	63	No	0	0
2052	NCA06	UNIT 807 230 COWARD STREET MASCOT 2020	GF	S	RES	60	55	69	66	67	63	69	67	68	63	35	33	Yes	Yes	No	No	Yes	Yes	No	No	No	No	No	No	No	0	0	68	63	No	0	0
2052	NCA06	UNIT 807 230 COWARD STREET MASCOT 2020	F 1	S	RES	60	55	70	67	68	63	70	68	68	64	36	34	Yes	Yes	No	No	Yes	Yes	No	No	No	No	No	No	No	0	0	68	64	No	0	0
2052	NCA06	UNIT 807 230 COWARD STREET MASCOT 2020	F 2	S	RES	60	55	69	66	68	63	70	68	68	64	37	35	Yes	Yes	No	No	Yes	Yes	No	No	No	No	No	No	No	0	0	68	64	No	0	0
2052	NCA06	UNIT 807 230 COWARD STREET MASCOT 2020	F 3	S	RES	60	55	69	66	68	63	69	67	68	63	37	35	Yes	Yes	No	No	Yes	Yes	No	No	No	No	No	No	No	0	0	68	63	No	0	0
2052	NCA06	UNIT 807 230 COWARD STREET MASCOT 2020	F 4	S	RES	60	55	69	66	67	63	69	67	68	63	38	36	Yes	Yes	No	No	Yes	Yes	No	No	No	No	No	No	No	0	0	68	63	No	0	0
2052	NCA06	UNIT 807 230 COWARD STREET MASCOT 2020	F 5	S	RES	60	55	68	66	67	62	69	67	67	63	39	37	Yes	Yes	No	No	Yes	Yes	No	No	No	No	No	No	No	0	0	67	63	No	0	0
2052	NCA06	UNIT 807 230 COWARD STREET MASCOT 2020	F 6	S	RES	60	55	68	65	66	62	68	66	67	62	40	38	Yes	Yes	No	No	Yes	Yes	No	No	No	No	No	No	No	0	0	67	62	No	0	0
2052	NCA06	UNIT 807 230 COWARD STREET MASCOT 2020	F 7	S	RES	60	55	68	65	66	62	68	66	66	62	41	39	Yes	Yes	No	No	Yes	Yes	No	No	No	No	No	No	No	0	0	66	62	No	0	0
2052	NCA06	UNIT 807 230 COWARD STREET MASCOT 2020	F 8	S	RES	60	55	67	65	66	61	68	66	66	62	41	39	Yes	Yes	No	No	Yes	Yes	No	No	No	No	No	No	No	0	0	66	62	No	0	0
2052	NCA06	UNIT 807 230 COWARD STREET MASCOT 2020	F 9	S	RES	60	55	67	64	65	61	67	65	66	61	42	40	Yes	Yes	No	No	Yes	Yes	No	No	No	No	No	No	No	0	0	66	61	No	0	0
2052	NCA06	UNIT 807 230 COWARD STREET MASCOT 2020	GF	E	RES	60	55	60	57	59	53	61	58	59	54	30	28	No	No	No	No	No	No	No	No	No	No	No	No	No	0	0	59	54	No	0	0
2052	NCA06	UNIT 807 230 COWARD STREET MASCOT 2020	F 1	E	RES	60	55	61	58	59	54	62	59	60	55	30	28	No	No	No	No	No	No	No	No	No	No	No	No	No	0	0	60	55	No	0	0
2052	NCA06	UNIT 807 230 COWARD STREET MASCOT 2020	F 2	E	RES	60	55	61	58	60	54	62	59	60	55	30	28	No	No	No	No	No	No	No	No	No	No	No	No	No	0	0	60	55	No	0	0
2052	NCA06	UNIT 807 230 COWARD STREET MASCOT 2020	F 3	E	RES	60	55	61	58	60	54	62	59	60	55	30	28	No	No	No	No	No	No	No	No	No	No	No	No	No	0	0	60	55	No	0	0
2052	NCA06	UNIT 807 230 COWARD STREET MASCOT 2020	F 4	E	RES	60	55	61	58	59	54	61	59	60	55	30	28	No	No	No	No	No	No	No	No	No	No	No	No	No	0	0	60	55	No	0	0
2052	NCA06	UNIT 807 230 COWARD STREET MASCOT 2020	F 5	E	RES	60	55	61	57	59	53	61	59	60	55	31	29	No	No	No	No	No	No	No	No	No	No	No	No	No	0	0	60	55	No	0	0
2052	NCA06	UNIT 807 230 COWARD STREET MASCOT 2020	F 6	E	RES	60	55	60	57	59	53	61	58	59	54	32	30	No	No	No	No	No	No	No	No	No	No	No	No	No	0	0	59	54	No	0	0
2052	NCA06	UNIT 807 230 COWARD STREET MASCOT 2020	F 7	E	RES	60	55	60	57	58	53	60	58	59	54	34	32	No	No	No	No	No	No	No	No	No	No	No	No	No	0	0	59	54	No	0	0
2052	NCA06	UNIT 807 230 COWARD STREET MASCOT 2020	F 8	E	RES	60	55	60	56	58	53	60	58	59	54	36	34	No	No	No	No	No	No	No	No	No	No	No	No	No	0	0	59	54	No	0	0

Receiver ID	NCA	Residential Receiver Address	Floor	Facade Direction	Receiver Type	Criteria		NBLD Year of Opening		BLD Year of Opening		NBLD Design Year		BLD Design Year		Project Only Design Year		NCG Criteria Exceeded? (YoO)		Does it increase above 2 dB over existing?		NCG Criteria Exceeded? (DY)		Does it increase above 2 dB over existing?		Cumulative Limit Exceeded?		Is it Acute?		Consider for Treatment?	Exceedance	Treatment Package	Final Mitigation Scenario		Consider for Treatment? (After Mitigation)	Exceedance	Treatment Package
						Day	Night	Day	Night	Day	Night	Day	Night	Day	Night	Day	Night	Day	Night	Day	Night	Day	Night	Day	Night	Day	Night	Day	Night	Day	Night				Day	Night			
2052	NCA06	UNIT 807 230 COWARD STREET MASCOT 2020	F 9	E	RES	60	55	60	56	58	52	60	57	58	54	39	37	No	No	No	No	No	No	No	No	No	No	No	No	No	0	0	58	54	No	0	0
2054	NCA06	UNIT 806 214-220 COWARD STREET MASCOT 2020	GF	E	RES	60	55	58	55	57	51	59	56	57	52	29	28	No	No	No	No	No	No	No	No	No	No	No	No	No	0	0	57	52	No	0	0
2054	NCA06	UNIT 806 214-220 COWARD STREET MASCOT 2020	F 1	E	RES	60	55	59	56	57	52	60	57	58	53	30	28	No	No	No	No	No	No	No	No	No	No	No	No	No	0	0	58	53	No	0	0
2054	NCA06	UNIT 806 214-220 COWARD STREET MASCOT 2020	F 2	E	RES	60	55	59	56	58	52	60	57	58	53	30	28	No	No	No	No	No	No	No	No	No	No	No	No	No	0	0	58	53	No	0	0
2054	NCA06	UNIT 806 214-220 COWARD STREET MASCOT 2020	F 3	E	RES	60	55	59	56	57	52	59	57	58	53	30	28	No	No	No	No	No	No	No	No	No	No	No	No	No	0	0	58	53	No	0	0
2054	NCA06	UNIT 806 214-220 COWARD STREET MASCOT 2020	F 4	E	RES	60	55	59	55	57	51	59	57	58	53	30	28	No	No	No	No	No	No	No	No	No	No	No	No	No	0	0	58	53	No	0	0
2054	NCA06	UNIT 806 214-220 COWARD STREET MASCOT 2020	F 5	E	RES	60	55	58	55	57	51	59	56	57	52	30	28	No	No	No	No	No	No	No	No	No	No	No	No	No	0	0	57	52	No	0	0
2054	NCA06	UNIT 806 214-220 COWARD STREET MASCOT 2020	F 6	E	RES	60	55	58	54	56	51	58	56	57	52	32	30	No	No	No	No	No	No	No	No	No	No	No	No	No	0	0	57	52	No	0	0
2054	NCA06	UNIT 806 214-220 COWARD STREET MASCOT 2020	F 7	E	RES	60	55	57	54	56	50	58	55	56	51	33	31	No	No	No	No	No	No	No	No	No	No	No	No	No	0	0	56	51	No	0	0
2054	NCA06	UNIT 806 214-220 COWARD STREET MASCOT 2020	F 8	E	RES	60	55	57	54	55	50	57	55	56	51	36	34	No	No	No	No	No	No	No	No	No	No	No	No	No	0	0	56	51	No	0	0
2054	NCA06	UNIT 806 214-220 COWARD STREET MASCOT 2020	F 9	E	RES	60	55	57	53	55	50	57	55	56	51	39	37	No	No	No	No	No	No	No	No	No	No	No	No	No	0	0	56	51	No	0	0
2054	NCA06	UNIT 806 214-220 COWARD STREET MASCOT 2020	GF	N	RES	60	55	38	35	36	33	38	36	37	33	29	27	No	No	No	No	No	No	No	No	No	No	No	No	No	0	0	37	33	No	0	0
2054	NCA06	UNIT 806 214-220 COWARD STREET MASCOT 2020	F 1	N	RES	60	55	38	35	36	33	38	36	37	33	29	27	No	No	No	No	No	No	No	No	No	No	No	No	No	0	0	37	33	No	0	0
2054	NCA06	UNIT 806 214-220 COWARD STREET MASCOT 2020	F 2	N	RES	60	55	38	35	37	33	38	36	37	33	29	27	No	No	No	No	No	No	No	No	No	No	No	No	No	0	0	37	33	No	0	0
2054	NCA06	UNIT 806 214-220 COWARD STREET MASCOT 2020	F 3	N	RES	60	55	38	35	36	33	38	36	37	33	29	27	No	No	No	No	No	No	No	No	No	No	No	No	No	0	0	37	33	No	0	0
2054	NCA06	UNIT 806 214-220 COWARD STREET MASCOT 2020	F 4	N	RES	60	55	38	35	36	33	38	36	37	33	29	27	No	No	No	No	No	No	No	No	No	No	No	No	No	0	0	37	33	No	0	0
2054	NCA06	UNIT 806 214-220 COWARD STREET MASCOT 2020	F 5	N	RES	60	55	38	35	37	33	38	36	37	34	30	28	No	No	No	No	No	No	No	No	No	No	No	No	No	0	0	37	34	No	0	0
2054	NCA06	UNIT 806 214-220 COWARD STREET MASCOT 2020	F 6	N	RES	60	55	38	36	37	34	39	37	38	34	31	29	No	No	No	No	No	No	No	No	No	No	No	No	No	0	0	38	34	No	0	0
2054	NCA06	UNIT 806 214-220 COWARD STREET MASCOT 2020	F 7	N	RES	60	55	40	37	39	35	40	38	39	36	33	31	No	No	No	No	No	No	No	No	No	No	No	No	No	0	0	39	36	No	0	0
2054	NCA06	UNIT 806 214-220 COWARD STREET MASCOT 2020	F 8	N	RES	60	55	42	39	41	37	42	40	41	38	35	33	No	No	No	No	No	No	No	No	No	No	No	No	No	0	0	41	38	No	0	0
2054	NCA06	UNIT 806 214-220 COWARD STREET MASCOT 2020	F 9	N	RES	60	55	44	42	44	40	45	43	44	41	38	36	No	No	No	No	No	No	No	No	No	No	No	No	No	0	0	44	41	No	0	0
2054	NCA06	UNIT 806 214-220 COWARD STREET MASCOT 2020	GF	E	RES	60	55	37	34	36	32	38	35	37	33	29	27	No	No	No	No	No	No	No	No	No	No	No	No	No	0	0	37	33	No	0	0
2054	NCA06	UNIT 806 214-220 COWARD STREET MASCOT 2020	F 1	E	RES	60	55	37	35	36	32	38	35	37	33	29	27	No	No	No	No	No	No	No	No	No	No	No	No	No	0	0	37	33	No	0	0
2054	NCA06	UNIT 806 214-220 COWARD STREET MASCOT 2020	F 2	E	RES	60	55	37	35	36	32	38	35	37	33	29	27	No	No	No	No	No	No	No	No	No	No	No	No	No	0	0	37	33	No	0	0
2054	NCA06	UNIT 806 214-220 COWARD STREET MASCOT 2020	F 3	E	RES	60	55	37	35	36	32	38	35	37	33	29	27	No	No	No	No	No	No	No	No	No	No	No	No	No	0	0	37	33	No	0	0
2054	NCA06	UNIT 806 214-220 COWARD STREET MASCOT 2020	F 4	E	RES	60	55	37	35	36	33	38	35	37	33	29	27	No	No	No	No	No	No	No	No	No	No	No	No	No	0	0	37	33	No	0	0
2054	NCA06	UNIT 806 214-220 COWARD STREET MASCOT 2020	F 5	E	RES	60	55	38	35	37	33	38	36	37	34	30	28	No	No	No	No	No	No	No	No	No	No	No	No	No	0	0	37	34	No	0	0
2054	NCA06	UNIT 806 214-220 COWARD STREET MASCOT 2020	F 6	E	RES	60	55	38	36	38	34	39	37	38	35	31	29	No	No	No	No	No	No	No	No	No	No	No	No	No	0	0	38	35	No	0	0
2054	NCA06	UNIT 806 214-220 COWARD STREET MASCOT 2020	F 7	E	RES	60	55	40	37	39	36	40	38	39	36	33	31	No	No	No	No	No	No	No	No	No	No	No	No	No	0	0	39	36	No	0	0
2054	NCA06	UNIT 806 214-220 COWARD STREET MASCOT 2020	F 8	E	RES	60	55	42	39	41	38	42	40	41	38	35	33	No	No	No	No	No	No	No	No	No	No	No	No	No	0	0	41	38	No	0	0
2054	NCA06	UNIT 806 214-220 COWARD STREET MASCOT 2020	F 9	E	RES	60	55	44	42	44	40	44	42	44	41	38	36	No	No	No	No	No	No	No	No	No	No	No	No	No	0	0	44	41	No	0	0
2054	NCA06	UNIT 806 214-220 COWARD STREET MASCOT 2020	GF	W	RES	60	55	53	51	52	48	53	51	52	49	29	27	No	No	No	No	No	No	No	No	No	No	No	No	No	0	0	52	49	No	0	0
2054	NCA06	UNIT 806 214-220 COWARD STREET MASCOT 2020	F 1	W	RES	60	55	54	51	53	49	54	52	53	49	29	27	No	No	No	No	No	No	No	No	No	No	No	No	No	0	0	53	49	No	0	0
2054	NCA06	UNIT 806 214-220 COWARD STREET MASCOT 2020	F 2	W	RES	60	55	54	51	53	49	55	52	53	50	30	28	No	No	No	No	No	No	No	No	No	No	No	No	No	0	0	53	50	No	0	0
2054	NCA06	UNIT 806 214-220 COWARD STREET MASCOT 2020	F 3	W	RES	60	55	55	52	53	50	55	52	54	50	31	29	No	No	No	No	No	No	No	No	No	No	No	No	No	0	0	54	50	No	0	0
2054	NCA06	UNIT 806 214-220 COWARD STREET MASCOT 2020	F 4	W	RES	60	55	55	52	54	50	55	53	54	50	32	30	No	No	No	No	No	No	No	No	No	No	No	No	No	0	0	54	50	No	0	0
2054	NCA06	UNIT 806 214-220 COWARD STREET MASCOT 2020	F 5	W	RES	60	55	55	52	54	50	55	53	54	50	34	32	No	No	No	No	No	No	No	No	No	No	No	No	No	0	0	54	50	No	0	0
2054	NCA06	UNIT 806 214-220 COWARD STREET MASCOT 2020	F 6	W	RES	60	55	55	52	54	50	55	53	54	51	35	33	No	No	No	No	No	No	No	No	No	No	No	No	No	0	0	54	51	No	0	0
2054	NCA06	UNIT 806 214-220 COWARD STREET MASCOT 2020	F 7	W	RES	60	55	55	53	54	50	56	53	54	51	37	35	No	No	No	No	No	No	No	No	No	No	No	No	No	0	0	54	51	No	0	0
2054	NCA06	UNIT 806 214-220 COWARD STREET MASCOT 2020	F 8	W	RES	60	55	56	53	54	51	56	53	55	51	39	37	No	No	No	No	No	No	No	No	No	No	No	No	No	0	0	55	51	No	0	0
2054	NCA06	UNIT 806 214-220 COWARD STREET MASCOT 2020	F 9	W	RES	60	55	56	53	55	51	56	54	55	51	40	38	No	No	No	No	No	No	No	No	No	No	No	No	No	0	0	55	51	No	0	0
2054	NCA06	UNIT 806 214-220 COWARD STREET MASCOT 2020	GF	N	RES	60	55	48	44	47	44	48	45	47	44	30	28	No	No	No	No	No	No	No	No	No	No	No	No	No	0	0	47	44	No	0	0
2054	NCA06	UNIT 806 214-220 COWARD STREET MASCOT 2020	F 1	N	RES	60	55	48	45	48	44	48	45	48	44	30	28	No	No	No	No	No	No	No	No	No	No	No	No	No	0	0	48	44	No	0	0
2054	NCA06	UNIT 806 214-220 COWARD STREET MASCOT 2020	F 2	N	RES	60	55	48	45	48	45	49	46	48	45	30	28	No	No	No	No	No	No	No	No	No	No	No	No	No	0	0	48	45	No	0	0
2054	NCA06	UNIT 806 214-220 COWARD STREET MASCOT 2020	F 3	N	RES	60	55	49	46	49	45	49	46	49	45	30	28	No	No	No	No	No	No	No	No	No	No	No	No	No	0	0	49	45	No	0	0
2054	NCA06	UNIT 806 214-220 COWARD STREET MASCOT 2020	F 4	N	RES	60	55	49	46	49	45	49	46	49	45	30	28	No	No	No	No	No	No	No	No	No	No	No	No	No	0	0	49	45	No	0	0
2054	NCA06	UNIT 806 214-220 COWARD STREET MASCOT 2020	F 5	N	RES	60	55	49	46	49	45	49	46	49	46	30	28	No	No	No	No	No	No	No	No	No	No	No	No	No	0	0	49	46	No	0	0
2054	NCA06	UNIT 806 214-220 COWARD STREET MASCOT 2020	F 6	N	RES	60	55	50	46	49	46	50	47	49	46	32	30	No	No	No	No	No	No	No	No	No	No	No	No	No	0	0	49	46	No	0	0
2054	NCA06	UNIT 806 214-220 COWARD STREET MASCOT 2020	F 7	N	RES	60	55	50	47	50	46	50	47	50	46	34	32	No	No	No	No	No	No	No	No	No	No	No	No	No	0	0	50	46	No	0	0
2054	NCA06	UNIT 806 214-220 COWARD STREET MASCOT 2020	F 8	N	RES	60	55	50	47	50	46	50	48	50	47	37	35	No	No	No	No	No	No	No	No	No	No	No	No	No	0	0	50	47	No	0	0
2054	NCA06	UNIT 806 214-220 COWARD STREET MASCOT 2020	F 9	N	RES	60	55	51	48	51	47	51	48	51	47	40	38	No	No	No	No	No	No	No	No	No	No	No	No	No	0	0	51	47	No	0	0
2054	NCA06	UNIT 806 214-220 COWARD STREET MASCOT 2020	GF	W	RES	60	55	59	55	57	51	59	57	57	53	30	28	No	No	No	No	No	No	No	No	No	No	No	No	No	0	0	57	53	No	0	0
2054	NCA06	UNIT 806 214-220 COWARD STREET MASCOT 2020	F 1	W	RES	60	55	60	56	58	52	60	57	58	53	30	28	No	No	No	No	No	No	No	No	No	No	No	No	No	0	0	58	53	No	0	0
2054	NCA06	UNIT 806 214-220 COWARD STREET MASCOT 2020	F 2	W	RES	60	55	60	56	58	52	60	57	58	53	30	28	No	No	No	No	No	No	No	No	No	No	No	No	No	0	0	58	53	No	0	0
2054	NCA06	UNIT 806 214-220 COWARD STREET MASCOT 2020	F 3	W	RES	60	55	59	56	58	52	60	57	58	53	30	28	No	No	No	No	No	No	No	No	No	No	No	No	No	0	0	58	53	No	0	0
2054	NCA06	UNIT 806 214-220 COWARD STREET MASCOT 2020	F 4	W	RES	60	55	59	56	57	52	59	57	58	53	31	29	No	No	No	No	No	No	No	No	No	No	No	No	No	0	0	58	53	No	0	0
2054	NCA06	UNIT 806 214-220 COWARD STREET MASCOT 2020	F 5	W	RES	60	55	59	55	57	51	59	57	58	53	32	30	No	No	No	No	No	No	No	No	No	No	No	No	No	0	0	58	53	No	0	0
2054	NCA06	UNIT 806 214-220 COWARD STREET MASCOT 2020	F 6	W	RES	60	55	58	55	56	51	59	56	57	52	33	31	No	No	No	No	No	No	No	No	No	No	No	No	No	0	0	57	52	No	0	0
2054	NCA06	UNIT 806 214-220 COWARD STREET MASCOT 2020	F 7	W	RES	60	55	58	54	56	51	58	56	57	52	35	33	No	No	No	No	No	No	No	No	No	No	No	No	No	0	0	57	52	No	0	0
2054	NCA06	UNIT 806 214-220 COWARD STREET MASCOT 2020	F 8	W	RES	60	55	57	54	56	50	58	55	56	51	37	35	No	No	No	No	No	No	No	No	No	No	No	No	No	0	0	56	51	No	0	0
2054	NCA06	UNIT 806 214-220 COWARD STREET MASCOT 2020	F 9	W	RES	60	55	57	54	55	50	57	55	56	51	39	37	No	No	No	No	No	No	No	No	No	No	No	No	No	0	0	56	51	No	0	0
2054	NCA06	UNIT 806 214-220 COWARD STREET MASCOT 2020	GF	S	RES	60	55	68	65	66	61	69	66	67	62	30	28	Yes	Yes	No	No	Yes	Yes	No	No	No	No	No	No	No	0	0	67	62	No	0	0
2054	NCA06	UNIT 806 214-220 COWARD STREET MASCOT 2020	F 1	S	RES	60	55	69	66	67	62	69	67	68	63	30	28	Yes	Yes	No	No	Yes	Yes	No	No	No	No	No	No	No	0	0	68	63	No	0	0
2054	NCA06	UNIT 806 214-220 COWARD STREET MASCOT 2020	F 2	S	RES	60	55	69	65	67	62	69	67	68	63	31	29	Yes	Yes	No	No	Yes	Yes	No	No	No	No	No	No	No	0	0	68	63	No	0	0
2054	NCA06	UNIT 806 214-220 COWARD STREET MASCOT 2020	F 3	S	RES	60	55	68	65	67	61	69	66	67	62	32	30	Yes	Yes	No	No	Yes	Yes	No	No	No	No	No	No	No	0	0	67	62	No	0	0
2054	NCA06	UNIT 806 214-220 COWARD STREET MASCOT 2020	F 4	S	RES	60	55	68	65	66	61	68	66	67	62	33	31	Yes	Yes	No	No	Yes	Yes	No	No	No	No	No	No	No	0	0	67	62	No	0	0
2054	NCA06	UNIT 806 214-220 COWARD STREET MASCOT 2020	F 5	S	RES	60	55	68	64	66	60	68	66	66	61	34	32	Yes	Yes	No	No	Yes	Yes	No	No	No	No	No	No	No	0	0	66	61	No	0	0
2054	NCA06	UNIT 806 214-220 COWARD STREET MASCOT 2020	F 6	S	RES	60	55	67	64	65	60	67	65	66	61	35	33	Yes	Yes	No	No	Yes	Yes	No	No	No	No	No	No	No	0	0	66	61	No	0	0
2054	NCA06	UNIT 806 214-220 COWARD STREET MASCOT 2020	F 7	S	RES	60	55	67	63	65	60	67	65	65	61	36	34	Yes	Yes	No	No	Yes	Yes	No	No	No	No	No	No	No	0	0	65	61	No	0	0
2054	NCA06	UNIT 806 214-220 COWARD STREET MASCOT 2020	F 8	S	RES	60	55	66	63	65	59	67	64	65	60	37	36	Yes	Yes	No	No	Yes	Yes	No	No	No	No	No	No	No	0	0	65	60	No	0	0
2054	NCA06	UNIT 806 214-220 COWARD STREET MASCOT 2020	F 9	S	RES	60	55	66	63	64	59	66	64	65	60	39	37	Yes	Yes	No	No	Yes	Yes	No	No	No	No	No	No	No	0	0	65	60	No	0	0
2056	NCA06	228 COWARD STREET MASCOT 2020	GF	S	RES	60	55	67	64	66	60	68	66	66	61	32	30	Yes	Yes	No	No	Yes	Yes	No	No	No	No	No	No	No	0	0	66	61	No	0	0
2056	NCA06	228 COWARD STREET MASCOT 2020	F 1	S	RES	60	55	68	65	66	61	69	66	67	62	32	30	Yes	Yes	No	No	Yes	Yes	No	No	No	No	No	No	No	0	0	67	62	No	0	0
2056	NCA06	228 COWARD STREET MASCOT 2020	F 2	S	RES	60	55	68	65	66	61	68	66	67	62	33	31	Yes	Yes	No	No	Yes	Yes	No	No	No	No	No	No	No	0	0	67	62	No	0	0
2056	NCA06	228 COWARD STREET MASCOT 2020	F 3	S	RES	60	55	68	65	66	61	68	66	67	62	34	32	Yes	Yes	No	No	Yes	Yes	No	No	No	No	No	No	No	0	0	67	62	No	0	0
2056	NCA06	228 COWARD STREET MASCOT 2020	F 4	S	RES	60	55	68	64	66	60	68	65	66	61	35	33	Yes	Yes	No	No	Yes	Yes	No	No	No	No	No	No	No	0	0	66	61	No	0	0
2056	NCA06	228 COWARD STREET MASCOT 2020	F 5	S	RES	60	55	67	64	65	60	67	65	66	61	36	34	Yes	Yes	No	No	Yes	Yes	No	No	No	No	No	No	No	0	0	66	61	No	0	0
2056	NCA06	228 COWARD STREET MASCOT 2020	F 6	S	RES	60	55	67	64	65	60	67	65	66	61	37	35	Yes	Yes	No	No	Yes	Yes	No	No	No	No	No	No	No	0	0	66	61	No	0	0
2056	NCA06	228 COWARD STREET MASCOT 2020	F 7	S	RES	60	55	66	63	65	59	67	64	65	60	38	36	Yes	Yes	No	No	Yes	Yes	No	No	No	No	No	No	No	0	0	65	60	No	0	0
2056	NCA06	228 COWARD STREET MASCOT 2020	F 8	S	RES	60	55	66	63	64	59	66	64	65	60	39	37	Yes	Yes	No	No	Yes	Yes	No	No	No	No	No	No	No	0	0	65	60	No	0	0
2056	NCA06	228 COWARD STREET MASCOT 2020	F 9	S	RES	60	55	66	63	64	59	66	64	64	60	41	39	Yes	Yes	No	No	Yes	Yes	No	No	No	No	No	No	No	0	0	64	60	No	0	0
2056	NCA06	228 COWARD STREET MASCOT 2020	GF	E	RES	60	55	55	52	53	48	56	53	54	49	30	28	No	No	No	No	No	No	No	No	No	No	No	No	No	0	0	54	49	No	0	0
2056	NCA06	228 COWARD STREET MASCOT 2020	F 1	E	RES	60	55	56	52	54	48	56	54	55	50	30	28	No	No	No	No	No	No	No	No	No	No	No	No	No	0	0	55	50	No	0	0
2056	NCA06	228 COWARD STREET MASCOT 2020	F 2	E	RES	60	55	56	52	54	49	56	54	55	50	30	28	No	No	No	No	No	No	No	No	No	No	No	No	No	0	0	55	50	No	0	0
2056	NCA06	228 COWARD STREET MASCOT 2020	F 3	E	RES	60	55	56	52	54	48	56	54	55	50	30	28	No	No	No	No	No	No	No	No	No	No	No	No	No	0	0	55	50	No	0	0

Receiver ID	NCA	Residential Receiver Address	Floor	Facade Direction	Receiver Type	Criteria		NBLD Year of Opening		BLD Year of Opening		NBLD Design Year		BLD Design Year		Project Only Design Year		NCG Criteria Exceeded? (YoO)		Does it increase above 2 dB over existing?		NCG Criteria Exceeded? (DY)		Does it increase above 2 dB over existing?		Cumulative Limit Exceeded?		Is it Acute?		Consider for Treatment?	Exceedance	Treatment Package	Final Mitigation Scenario		Consider for Treatment? (After Mitigation)	Exceedance	Treatment Package
						Day	Night	Day	Night	Day	Night	Day	Night	Day	Night	Day	Night	Day	Night	Day	Night	Day	Night	Day	Night	Day	Night	Day	Night	Day	Night				Day	Night			
2056	NCA06	228 COWARD STREET MASCOT 2020	F 4	E	RES	60	55	56	52	54	48	56	53	54	49	30	28	No	No	No	No	No	No	No	No	No	No	No	No	No	0	0	54	49	No	0	0
2056	NCA06	228 COWARD STREET MASCOT 2020	F 5	E	RES	60	55	55	52	53	48	56	53	54	49	31	29	No	No	No	No	No	No	No	No	No	No	No	No	No	0	0	54	49	No	0	0
2056	NCA06	228 COWARD STREET MASCOT 2020	F 6	E	RES	60	55	55	51	53	48	55	53	54	49	33	31	No	No	No	No	No	No	No	No	No	No	No	No	No	0	0	54	49	No	0	0
2056	NCA06	228 COWARD STREET MASCOT 2020	F 7	E	RES	60	55	55	51	53	47	55	52	53	49	35	33	No	No	No	No	No	No	No	No	No	No	No	No	No	0	0	53	49	No	0	0
2056	NCA06	228 COWARD STREET MASCOT 2020	F 8	E	RES	60	55	54	51	53	47	55	52	53	48	37	35	No	No	No	No	No	No	No	No	No	No	No	No	No	0	0	53	48	No	0	0
2056	NCA06	228 COWARD STREET MASCOT 2020	F 9	E	RES	60	55	54	51	52	47	54	52	53	48	40	38	No	No	No	No	No	No	No	No	No	No	No	No	No	0	0	53	48	No	0	0
2056	NCA06	228 COWARD STREET MASCOT 2020	GF	N	RES	60	55	50	48	49	46	50	48	49	46	30	28	No	No	No	No	No	No	No	No	No	No	No	No	No	0	0	49	46	No	0	0
2056	NCA06	228 COWARD STREET MASCOT 2020	F 1	N	RES	60	55	51	49	50	47	51	49	50	47	30	28	No	No	No	No	No	No	No	No	No	No	No	No	No	0	0	50	47	No	0	0
2056	NCA06	228 COWARD STREET MASCOT 2020	F 2	N	RES	60	55	51	49	51	48	52	50	51	48	30	28	No	No	No	No	No	No	No	No	No	No	No	No	No	0	0	51	48	No	0	0
2056	NCA06	228 COWARD STREET MASCOT 2020	F 3	N	RES	60	55	52	49	51	48	52	50	51	48	30	28	No	No	No	No	No	No	No	No	No	No	No	No	No	0	0	51	48	No	0	0
2056	NCA06	228 COWARD STREET MASCOT 2020	F 4	N	RES	60	55	52	50	51	48	52	50	52	48	30	28	No	No	No	No	No	No	No	No	No	No	No	No	No	0	0	52	48	No	0	0
2056	NCA06	228 COWARD STREET MASCOT 2020	F 5	N	RES	60	55	52	50	52	48	52	51	52	49	30	28	No	No	No	No	No	No	No	No	No	No	No	No	No	0	0	52	49	No	0	0
2056	NCA06	228 COWARD STREET MASCOT 2020	F 6	N	RES	60	55	52	50	52	48	53	51	52	49	32	30	No	No	No	No	No	No	No	No	No	No	No	No	No	0	0	52	49	No	0	0
2056	NCA06	228 COWARD STREET MASCOT 2020	F 7	N	RES	60	55	53	50	52	49	53	51	52	49	33	31	No	No	No	No	No	No	No	No	No	No	No	No	No	0	0	52	49	No	0	0
2056	NCA06	228 COWARD STREET MASCOT 2020	F 8	N	RES	60	55	53	50	52	49	53	51	52	49	36	34	No	No	No	No	No	No	No	No	No	No	No	No	No	0	0	52	49	No	0	0
2056	NCA06	228 COWARD STREET MASCOT 2020	F 9	N	RES	60	55	53	51	53	49	54	52	53	50	39	37	No	No	No	No	No	No	No	No	No	No	No	No	No	0	0	53	50	No	0	0
2056	NCA06	228 COWARD STREET MASCOT 2020	GF	W	RES	60	55	61	58	59	55	61	59	60	55	33	31	No	No	No	No	No	No	No	No	No	No	No	No	No	0	0	60	55	No	0	0
2056	NCA06	228 COWARD STREET MASCOT 2020	F 1	W	RES	60	55	62	59	60	55	62	60	61	56	33	31	No	No	No	No	Yes	Yes	No	No	No	No	No	No	No	0	0	61	56	No	0	0
2056	NCA06	228 COWARD STREET MASCOT 2020	F 2	W	RES	60	55	62	59	61	56	62	60	61	56	34	32	Yes	Yes	No	No	Yes	Yes	No	No	No	No	No	No	No	0	0	61	56	No	0	0
2056	NCA06	228 COWARD STREET MASCOT 2020	F 3	W	RES	60	55	62	59	61	56	62	60	61	57	34	32	Yes	Yes	No	No	Yes	Yes	No	No	No	No	No	No	No	0	0	61	57	No	0	0
2056	NCA06	228 COWARD STREET MASCOT 2020	F 4	W	RES	60	55	62	59	60	56	62	60	61	56	35	33	No	Yes	No	No	Yes	Yes	No	No	No	No	No	No	No	0	0	61	56	No	0	0
2056	NCA06	228 COWARD STREET MASCOT 2020	F 5	W	RES	60	55	62	59	60	56	62	60	61	56	36	34	No	Yes	No	No	Yes	Yes	No	No	No	No	No	No	No	0	0	61	56	No	0	0
2056	NCA06	228 COWARD STREET MASCOT 2020	F 6	W	RES	60	55	62	59	60	56	62	60	61	56	37	35	No	Yes	No	No	Yes	Yes	No	No	No	No	No	No	No	0	0	61	56	No	0	0
2056	NCA06	228 COWARD STREET MASCOT 2020	F 7	W	RES	60	55	61	58	60	55	62	59	60	56	38	36	No	No	No	No	No	Yes	No	No	No	No	No	No	No	0	0	60	56	No	0	0
2056	NCA06	228 COWARD STREET MASCOT 2020	F 8	W	RES	60	55	61	58	60	55	62	59	60	56	40	38	No	No	No	No	No	Yes	No	No	No	No	No	No	No	0	0	60	56	No	0	0
2056	NCA06	228 COWARD STREET MASCOT 2020	F 9	W	RES	60	55	61	58	60	55	61	59	60	56	41	39	No	No	No	No	No	Yes	No	No	No	No	No	No	No	0	0	60	56	No	0	0
2057	NCA06	UNIT 805 208-210 COWARD STREET MASCOT 2020	GF	W	RES	60	55	56	53	55	49	57	54	55	50	30	28	No	No	No	No	No	No	No	No	No	No	No	No	No	0	0	55	50	No	0	0
2057	NCA06	UNIT 805 208-210 COWARD STREET MASCOT 2020	F 1	W	RES	60	55	57	53	55	50	57	55	56	51	30	28	No	No	No	No	No	No	No	No	No	No	No	No	No	0	0	56	51	No	0	0
2057	NCA06	UNIT 805 208-210 COWARD STREET MASCOT 2020	F 2	W	RES	60	55	57	54	55	50	57	55	56	51	30	28	No	No	No	No	No	No	No	No	No	No	No	No	No	0	0	56	51	No	0	0
2057	NCA06	UNIT 805 208-210 COWARD STREET MASCOT 2020	F 3	W	RES	60	55	57	53	55	50	57	55	56	51	30	28	No	No	No	No	No	No	No	No	No	No	No	No	No	0	0	56	51	No	0	0
2057	NCA06	UNIT 805 208-210 COWARD STREET MASCOT 2020	F 4	W	RES	60	55	57	53	55	49	57	54	55	50	31	29	No	No	No	No	No	No	No	No	No	No	No	No	No	0	0	55	50	No	0	0
2057	NCA06	UNIT 805 208-210 COWARD STREET MASCOT 2020	F 5	W	RES	60	55	56	53	55	49	57	54	55	50	32	30	No	No	No	No	No	No	No	No	No	No	No	No	No	0	0	55	50	No	0	0
2057	NCA06	UNIT 805 208-210 COWARD STREET MASCOT 2020	F 6	W	RES	60	55	56	53	54	49	56	54	55	50	34	32	No	No	No	No	No	No	No	No	No	No	No	No	No	0	0	55	50	No	0	0
2057	NCA06	UNIT 805 208-210 COWARD STREET MASCOT 2020	F 7	W	RES	60	55	56	52	54	49	56	53	54	50	36	34	No	No	No	No	No	No	No	No	No	No	No	No	No	0	0	54	50	No	0	0
2057	NCA06	UNIT 805 208-210 COWARD STREET MASCOT 2020	F 8	W	RES	60	55	55	52	54	48	56	53	54	49	38	36	No	No	No	No	No	No	No	No	No	No	No	No	No	0	0	54	49	No	0	0
2057	NCA06	UNIT 805 208-210 COWARD STREET MASCOT 2020	F 9	W	RES	60	55	55	52	54	48	56	53	54	49	40	38	No	No	No	No	No	No	No	No	No	No	No	No	No	0	0	54	49	No	0	0
2121	NCA06	31 JOHN STREET MASCOT 2020	GF	W	RES	60	55	48	47	47	42	49	48	47	42	31	29	No	No	No	No	No	No	No	No	No	No	No	No	No	0	0	47	42	No	0	0
2121	NCA06	31 JOHN STREET MASCOT 2020	F 1	W	RES	60	55	50	49	48	44	51	50	48	44	31	29	No	No	No	No	No	No	No	No	No	No	No	No	No	0	0	48	44	No	0	0
2121	NCA06	31 JOHN STREET MASCOT 2020	F 2	W	RES	60	55	51	49	49	44	51	50	48	44	31	29	No	No	No	No	No	No	No	No	No	No	No	No	No	0	0	48	44	No	0	0
2121	NCA06	31 JOHN STREET MASCOT 2020	F 3	W	RES	60	55	51	50	49	45	52	50	49	45	31	29	No	No	No	No	No	No	No	No	No	No	No	No	No	0	0	49	45	No	0	0
2121	NCA06	31 JOHN STREET MASCOT 2020	F 4	W	RES	60	55	51	50	49	45	52	51	49	45	31	29	No	No	No	No	No	No	No	No	No	No	No	No	No	0	0	49	45	No	0	0
2121	NCA06	31 JOHN STREET MASCOT 2020	F 5	W	RES	60	55	51	50	49	45	52	51	49	45	32	30	No	No	No	No	No	No	No	No	No	No	No	No	No	0	0	49	45	No	0	0
2121	NCA06	31 JOHN STREET MASCOT 2020	F 6	W	RES	60	55	51	50	49	45	52	50	49	45	33	31	No	No	No	No	No	No	No	No	No	No	No	No	No	0	0	49	45	No	0	0
2121	NCA06	31 JOHN STREET MASCOT 2020	F 7	W	RES	60	55	51	50	49	45	52	50	49	45	35	33	No	No	No	No	No	No	No	No	No	No	No	No	No	0	0	49	45	No	0	0
2121	NCA06	31 JOHN STREET MASCOT 2020	F 8	W	RES	60	55	51	50	49	45	52	50	49	45	37	35	No	No	No	No	No	No	No	No	No	No	No	No	No	0	0	49	45	No	0	0
2121	NCA06	31 JOHN STREET MASCOT 2020	F 9	W	RES	60	55	52	50	50	46	52	51	50	46	40	39	No	No	No	No	No	No	No	No	No	No	No	No	No	0	0	50	46	No	0	0
2121	NCA06	31 JOHN STREET MASCOT 2020	GF	S	RES	60	55	49	48	47	43	50	49	47	43	31	29	No	No	No	No	No	No	No	No	No	No	No	No	No	0	0	47	43	No	0	0
2121	NCA06	31 JOHN STREET MASCOT 2020	F 1	S	RES	60	55	52	50	50	45	52	51	50	45	31	29	No	No	No	No	No	No	No	No	No	No	No	No	No	0	0	50	45	No	0	0
2121	NCA06	31 JOHN STREET MASCOT 2020	F 2	S	RES	60	55	53	51	50	46	53	52	50	46	31	29	No	No	No	No	No	No	No	No	No	No	No	No	No	0	0	50	46	No	0	0
2121	NCA06	31 JOHN STREET MASCOT 2020	F 3	S	RES	60	55	53	51	51	46	53	52	50	46	31	29	No	No	No	No	No	No	No	No	No	No	No	No	No	0	0	50	46	No	0	0
2121	NCA06	31 JOHN STREET MASCOT 2020	F 4	S	RES	60	55	53	51	51	46	53	52	50	46	32	30	No	No	No	No	No	No	No	No	No	No	No	No	No	0	0	50	46	No	0	0
2121	NCA06	31 JOHN STREET MASCOT 2020	F 5	S	RES	60	55	53	51	51	46	53	52	50	46	33	31	No	No	No	No	No	No	No	No	No	No	No	No	No	0	0	50	46	No	0	0
2121	NCA06	31 JOHN STREET MASCOT 2020	F 6	S	RES	60	55	53	51	50	46	53	52	50	46	35	33	No	No	No	No	No	No	No	No	No	No	No	No	No	0	0	50	46	No	0	0
2121	NCA06	31 JOHN STREET MASCOT 2020	F 7	S	RES	60	55	53	51	50	46	53	52	50	46	37	35	No	No	No	No	No	No	No	No	No	No	No	No	No	0	0	50	46	No	0	0
2121	NCA06	31 JOHN STREET MASCOT 2020	F 8	S	RES	60	55	52	51	50	46	53	52	50	46	39	37	No	No	No	No	No	No	No	No	No	No	No	No	No	0	0	50	46	No	0	0
2121	NCA06	31 JOHN STREET MASCOT 2020	F 9	S	RES	60	55	53	51	51	47	53	52	51	47	42	40	No	No	No	No	No	No	No	No	No	No	No	No	No	0	0	51	47	No	0	0
2121	NCA06	31 JOHN STREET MASCOT 2020	GF	W	RES	60	55	48	47	46	42	49	48	46	42	31	29	No	No	No	No	No	No	No	No	No	No	No	No	No	0	0	46	42	No	0	0
2121	NCA06	31 JOHN STREET MASCOT 2020	F 1	W	RES	60	55	53	52	51	46	54	52	51	46	31	29	No	No	No	No	No	No	No	No	No	No	No	No	No	0	0	51	46	No	0	0
2121	NCA06	31 JOHN STREET MASCOT 2020	F 2	W	RES	60	55	54	52	51	47	54	53	51	47	31	29	No	No	No	No	No	No	No	No	No	No	No	No	No	0	0	51	47	No	0	0
2121	NCA06	31 JOHN STREET MASCOT 2020	F 3	W	RES	60	55	54	52	52	47	54	53	51	47	32	30	No	No	No	No	No	No	No	No	No	No	No	No	No	0	0	51	47	No	0	0
2121	NCA06	31 JOHN STREET MASCOT 2020	F 4	W	RES	60	55	54	52	52	47	54	53	51	47	32	30	No	No	No	No	No	No	No	No	No	No	No	No	No	0	0	51	47	No	0	0
2121	NCA06	31 JOHN STREET MASCOT 2020	F 5	W	RES	60	55	54	52	51	47	54	53	51	47	34	32	No	No	No	No	No	No	No	No	No	No	No	No	No	0	0	51	47	No	0	0
2121	NCA06	31 JOHN STREET MASCOT 2020	F 6	W	RES	60	55	54	52	51	47	54	53	51	47	35	33	No	No	No	No	No	No	No	No	No	No	No	No	No	0	0	51	47	No	0	0
2121	NCA06	31 JOHN STREET MASCOT 2020	F 7	W	RES	60	55	53	52	51	47	54	53	51	47	37	35	No	No	No	No	No	No	No	No	No	No	No	No	No	0	0	51	47	No	0	0
2121	NCA06	31 JOHN STREET MASCOT 2020	F 8	W	RES	60	55	53	52	51	47	54	52	51	47	39	37	No	No	No	No	No	No	No	No	No	No	No	No	No	0	0	51	47	No	0	0
2121	NCA06	31 JOHN STREET MASCOT 2020	F 9	W	RES	60	55	53	52	52	48	54	53	52	48	42	40	No	No	No	No	No	No	No	No	No	No	No	No	No	0	0	52	48	No	0	0
2121	NCA06	31 JOHN STREET MASCOT 2020	F 1	S	RES	60	55	67	65	66	62	67	66	66	62	32	30	Yes	Yes	No	No	Yes	Yes	No	No	No	No	No	No	No	0	0	66	62	No	0	0
2121	NCA06	31 JOHN STREET MASCOT 2020	F 2	S	RES	60	55	67	65	66	63	68	66	66	63	33	31	Yes	Yes	No	No	Yes	Yes	No	No	No	No	No	No	No	0	0	66	63	No	0	0
2121	NCA06	31 JOHN STREET MASCOT 2020	F 3	S	RES	60	55	67	65	66	62	67	66	66	63	33	32	Yes	Yes	No	No	Yes	Yes	No	No	No	No	No	No	No	0	0	66	63	No	0	0
2121	NCA06	31 JOHN STREET MASCOT 2020	F 4	S	RES	60	55	67	65	66	62	67	66	66	62	35	33	Yes	Yes	No	No	Yes	Yes	No	No	No	No	No	No	No	0	0	66	62	No	0	0
2121	NCA06	31 JOHN STREET MASCOT 2020	F 5	S	RES	60	55	67	65	65	62	67	65	66	62	36	34	Yes	Yes	No	No	Yes	Yes	No	No	No	No	No	No	No	0	0	66	62	No	0	0
2121	NCA06	31 JOHN STREET MASCOT 2020	F 6	S	RES	60	55	66	64	65	62	67	65	65	62	38	36	Yes	Yes	No	No	Yes	Yes	No	No	No	No	No	No	No	0	0	65	62	No	0	0
2121	NCA06	31 JOHN STREET MASCOT 2020	F 7	S	RES	60	55	66	64	65	61	66	65	65	61	39	37	Yes	Yes	No	No	Yes	Yes	No	No	No	No	No	No	No	0	0	65	61	No	0	0
2121	NCA06	31 JOHN STREET MASCOT 2020	F 8	S	RES	60	55	66	64	65	61	66	64	65	61	41	39	Yes	Yes	No	No	Yes	Yes	No	No	No	No	No	No	No	0	0	65	61	No	0	0
2121	NCA06	31 JOHN STREET MASCOT 2020	F 9	S	RES	60	55	65	63	64	61	66	64	64	61	43	41	Yes	Yes	No	No	Yes	Yes	No	No	No	No	No	No	No	0	0	64	61	No	0	0
2121	NCA06	31 JOHN STREET MASCOT 2020	GF	E	RES	60	55	70	68	70	67	71	69	70	67	31	29	Yes	Yes	No	No	Yes	Yes	No	No	No	No	No	No	No	0	0	70	67	No	0	0
2121	NCA06	31 JOHN STREET MASCOT 2020	F 1	E	RES	60	55	71	69	71	67	71	69	71	68	31	29	Yes	Yes	No	No	Yes	Yes	No	No	No	No	No	No	No	0	0	71	68	No	0	0
2121	NCA06	31 JOHN STREET MASCOT 2020	F 2	E	RES	60	55	71	68	70	67	71	69	70	67	31	29	Yes	Yes	No	No	Yes	Yes	No	No	No	No	No	No	No	0	0	70	67	No	0	0
2121	NCA06	31 JOHN STREET MASCOT 2020	F 3	E	RES	60	55	70	68	70	67	70	69	70	67	31	29	Yes	Yes	No	No	Yes	Yes	No	No	No	No	No	No	No	0	0	70	67	No	0	0
2121	NCA06	31 JOHN STREET MASCOT 2020	F 4	E	RES	60	55	70	67	69	66	70	68	69	66	31	29	Yes	Yes	No	No	Yes	Yes	No	No	No	No	No	No	No	0	0	69	66	No	0	0
2121	NCA06	31 JOHN STREET MASCOT 2020	F 5	E	RES	60	55	69	67	69	66	69	68	69	66	31	29	Yes	Yes	No	No	Yes	Yes	No	No	No	No	No	No	No	0	0	69	66	No	0	0
2121	NCA06	31 JOHN STREET MASCOT 2020	F 6	E	RES	60	55	69	66	68	65	69	67	68	65	33	31	Yes	Yes	No	No	Yes	Yes	No	No	No	No	No	No	No	0	0	68	65	No	0	0
2121	NCA06	31 JOHN STREET MASCOT 2020	F 7	E	RES	60	55	68	66	68	65	69	67	68	65	34	32	Yes	Yes	No	No	Yes	Yes	No	No	No	No	No	No	No	0	0	68	65	No	0	0
2121	NCA06	31 JOHN STREET MASCOT 2020	F 8	E	RES	60	55	68	65	67	64	68	66	67	64	37	35	Yes	Yes	No	No	Yes	Yes	No	No	No	No	No	No	No	0	0	67	64	No	0	0
2121	NCA06	31 JOHN STREET MASCOT 2020	F 9	E	RES	60	55	67	65	67	64	68	66	67	64	40	38	Yes	Yes	No	No	Yes	Yes	No	No	No	No	No	No	No	0	0	67	64	No	0	0

Receiver ID	NCA	Residential Receiver Address	Floor	Facade Direction	Receiver Type	Criteria		NBLD Year of Opening		BLD Year of Opening		NBLD Design Year		BLD Design Year		Project Only Design Year		NCG Criteria Exceeded? (YoO)		Does it increase above 2 dB over existing?		NCG Criteria Exceeded? (DY)		Does it increase above 2 dB over existing?		Cumulative Limit Exceeded?		Is it Acute?		Consider for Treatment?	Exceedance	Treatment Package	Final Mitigation Scenario		Consider for Treatment? (After Mitigation)	Exceedance	Treatment Package
						Day	Night	Day	Night	Day	Night	Day	Night	Day	Night	Day	Night	Day	Night	Day	Night	Day	Night	Day	Night	Day	Night	Day	Night	Day	Night				Day	Night			
2121	NCA06	31 JOHN STREET MASCOT 2020	GF	E	RES	60	55	71	68	70	67	71	69	70	67	30	28	Yes	Yes	No	No	Yes	Yes	No	No	No	No	No	No	No	0	0	70	67	No	0	0
2121	NCA06	31 JOHN STREET MASCOT 2020	F 1	E	RES	60	55	71	68	70	67	71	69	71	67	30	28	Yes	Yes	No	No	Yes	Yes	No	No	No	No	No	No	No	0	0	71	67	No	0	0
2121	NCA06	31 JOHN STREET MASCOT 2020	F 2	E	RES	60	55	71	68	70	67	71	69	70	67	30	28	Yes	Yes	No	No	Yes	Yes	No	No	No	No	No	No	No	0	0	70	67	No	0	0
2121	NCA06	31 JOHN STREET MASCOT 2020	F 3	E	RES	60	55	70	68	70	66	70	68	70	67	30	28	Yes	Yes	No	No	Yes	Yes	No	No	No	No	No	No	No	0	0	70	67	No	0	0
2121	NCA06	31 JOHN STREET MASCOT 2020	F 4	E	RES	60	55	70	67	69	66	70	68	69	66	30	29	Yes	Yes	No	No	Yes	Yes	No	No	No	No	No	No	No	0	0	69	66	No	0	0
2121	NCA06	31 JOHN STREET MASCOT 2020	F 5	E	RES	60	55	69	67	69	65	69	67	69	66	31	29	Yes	Yes	No	No	Yes	Yes	No	No	No	No	No	No	No	0	0	69	66	No	0	0
2121	NCA06	31 JOHN STREET MASCOT 2020	F 6	E	RES	60	55	69	66	68	65	69	67	68	65	32	30	Yes	Yes	No	No	Yes	Yes	No	No	No	No	No	No	No	0	0	68	65	No	0	0
2121	NCA06	31 JOHN STREET MASCOT 2020	F 7	E	RES	60	55	68	66	68	64	68	66	68	65	34	32	Yes	Yes	No	No	Yes	Yes	No	No	No	No	No	No	No	0	0	68	65	No	0	0
2121	NCA06	31 JOHN STREET MASCOT 2020	F 8	E	RES	60	55	68	65	67	64	68	66	67	64	36	34	Yes	Yes	No	No	Yes	Yes	No	No	No	No	No	No	No	0	0	67	64	No	0	0
2121	NCA06	31 JOHN STREET MASCOT 2020	F 9	E	RES	60	55	67	65	67	63	68	66	67	64	40	38	Yes	Yes	No	No	Yes	Yes	No	No	No	No	No	No	No	0	0	67	64	No	0	0
2121	NCA06	31 JOHN STREET MASCOT 2020	GF	N	RES	60	55	66	63	65	62	66	64	65	62	31	29	Yes	Yes	No	No	Yes	Yes	No	No	No	No	No	No	No	0	0	65	62	No	0	0
2121	NCA06	31 JOHN STREET MASCOT 2020	F 1	N	RES	60	55	66	64	66	62	66	64	66	62	31	29	Yes	Yes	No	No	Yes	Yes	No	No	No	No	No	No	No	0	0	66	62	No	0	0
2121	NCA06	31 JOHN STREET MASCOT 2020	F 2	N	RES	60	55	66	63	65	62	66	64	65	62	31	29	Yes	Yes	No	No	Yes	Yes	No	No	No	No	No	No	No	0	0	65	62	No	0	0
2121	NCA06	31 JOHN STREET MASCOT 2020	F 3	N	RES	60	55	66	63	65	62	66	64	65	62	31	29	Yes	Yes	No	No	Yes	Yes	No	No	No	No	No	No	No	0	0	65	62	No	0	0
2121	NCA06	31 JOHN STREET MASCOT 2020	F 4	N	RES	60	55	65	63	65	61	65	63	65	61	31	29	Yes	Yes	No	No	Yes	Yes	No	No	No	No	No	No	No	0	0	65	61	No	0	0
2121	NCA06	31 JOHN STREET MASCOT 2020	F 5	N	RES	60	55	65	62	64	61	65	63	64	61	31	29	Yes	Yes	No	No	Yes	Yes	No	No	No	No	No	No	No	0	0	64	61	No	0	0
2121	NCA06	31 JOHN STREET MASCOT 2020	F 6	N	RES	60	55	64	62	64	60	64	63	64	60	32	30	Yes	Yes	No	No	Yes	Yes	No	No	No	No	No	No	No	0	0	64	60	No	0	0
2121	NCA06	31 JOHN STREET MASCOT 2020	F 7	N	RES	60	55	64	61	63	60	64	62	63	60	34	32	Yes	Yes	No	No	Yes	Yes	No	No	No	No	No	No	No	0	0	63	60	No	0	0
2121	NCA06	31 JOHN STREET MASCOT 2020	F 8	N	RES	60	55	63	61	63	59	64	62	63	60	36	35	Yes	Yes	No	No	Yes	Yes	No	No	No	No	No	No	No	0	0	63	60	No	0	0
2121	NCA06	31 JOHN STREET MASCOT 2020	F 9	N	RES	60	55	63	61	62	59	63	61	62	59	40	38	Yes	Yes	No	No	Yes	Yes	No	No	No	No	No	No	No	0	0	62	59	No	0	0
2121	NCA06	31 JOHN STREET MASCOT 2020	GF	W	RES	60	55	41	40	40	37	42	40	41	37	31	29	No	No	No	No	No	No	No	No	No	No	No	No	No	0	0	41	37	No	0	0
2121	NCA06	31 JOHN STREET MASCOT 2020	F 1	W	RES	60	55	42	40	41	37	42	41	41	37	31	29	No	No	No	No	No	No	No	No	No	No	No	No	No	0	0	41	37	No	0	0
2121	NCA06	31 JOHN STREET MASCOT 2020	F 2	W	RES	60	55	42	41	41	38	43	41	41	38	32	30	No	No	No	No	No	No	No	No	No	No	No	No	No	0	0	41	38	No	0	0
2121	NCA06	31 JOHN STREET MASCOT 2020	F 3	W	RES	60	55	43	41	41	38	43	42	42	38	32	30	No	No	No	No	No	No	No	No	No	No	No	No	No	0	0	42	38	No	0	0
2121	NCA06	31 JOHN STREET MASCOT 2020	F 4	W	RES	60	55	43	41	42	38	43	42	42	39	33	31	No	No	No	No	No	No	No	No	No	No	No	No	No	0	0	42	39	No	0	0
2121	NCA06	31 JOHN STREET MASCOT 2020	F 5	W	RES	60	55	44	42	43	39	44	42	43	40	35	33	No	No	No	No	No	No	No	No	No	No	No	No	No	0	0	43	40	No	0	0
2121	NCA06	31 JOHN STREET MASCOT 2020	F 6	W	RES	60	55	44	42	43	40	45	43	44	41	37	35	No	No	No	No	No	No	No	No	No	No	No	No	No	0	0	44	41	No	0	0
2121	NCA06	31 JOHN STREET MASCOT 2020	F 7	W	RES	60	55	45	43	45	41	46	44	45	42	39	37	No	No	No	No	No	No	No	No	No	No	No	No	No	0	0	45	42	No	0	0
2121	NCA06	31 JOHN STREET MASCOT 2020	F 8	W	RES	60	55	47	45	46	43	47	45	46	43	40	39	No	No	No	No	No	No	No	No	No	No	No	No	No	0	0	46	43	No	0	0
2121	NCA06	31 JOHN STREET MASCOT 2020	F 9	W	RES	60	55	49	46	48	45	49	47	49	46	43	41	No	No	No	No	No	No	No	No	No	No	No	No	No	0	0	49	46	No	0	0
2122	NCA06	246-248 COWARD STREET MASCOT 2020	GF	S	RES	60	55	71	69	68	63	71	70	68	63	34	32	Yes	Yes	No	No	Yes	Yes	No	No	No	No	No	No	No	0	0	68	63	No	0	0
2122	NCA06	246-248 COWARD STREET MASCOT 2020	F 1	S	RES	60	55	71	69	69	64	71	70	68	64	35	33	Yes	Yes	No	No	Yes	Yes	No	No	No	No	No	No	No	0	0	68	64	No	0	0
2122	NCA06	246-248 COWARD STREET MASCOT 2020	F 2	S	RES	60	55	71	69	68	64	71	70	68	63	36	34	Yes	Yes	No	No	Yes	Yes	No	No	No	No	No	No	No	0	0	68	63	No	0	0
2122	NCA06	246-248 COWARD STREET MASCOT 2020	F 3	S	RES	60	55	70	68	68	63	70	69	68	63	38	36	Yes	Yes	No	No	Yes	Yes	No	No	No	No	No	No	No	0	0	68	63	No	0	0
2122	NCA06	246-248 COWARD STREET MASCOT 2020	F 4	S	RES	60	55	70	68	67	63	70	69	67	63	39	37	Yes	Yes	No	No	Yes	Yes	No	No	No	No	No	No	No	0	0	67	63	No	0	0
2122	NCA06	246-248 COWARD STREET MASCOT 2020	F 5	S	RES	60	55	69	67	67	62	69	68	67	62	41	39	Yes	Yes	No	No	Yes	Yes	No	No	No	No	No	No	No	0	0	67	62	No	0	0
2122	NCA06	246-248 COWARD STREET MASCOT 2020	F 6	S	RES	60	55	68	67	66	62	69	68	66	62	43	41	Yes	Yes	No	No	Yes	Yes	No	No	No	No	No	No	No	0	0	66	62	No	0	0
2122	NCA06	246-248 COWARD STREET MASCOT 2020	F 7	S	RES	60	55	68	66	66	62	68	67	66	62	46	44	Yes	Yes	No	No	Yes	Yes	No	No	No	No	No	No	No	0	0	66	62	No	0	0
2122	NCA06	246-248 COWARD STREET MASCOT 2020	F 8	S	RES	60	55	67	66	65	61	67	66	65	61	48	46	Yes	Yes	No	No	Yes	Yes	No	No	No	No	No	No	No	0	0	65	61	No	0	0
2122	NCA06	246-248 COWARD STREET MASCOT 2020	F 9	S	RES	60	55	67	65	65	61	67	66	65	61	49	47	Yes	Yes	No	No	Yes	Yes	No	No	No	No	No	No	No	0	0	65	61	No	0	0
2122	NCA06	246-248 COWARD STREET MASCOT 2020	GF	E	RES	60	55	64	62	63	59	65	63	63	59	31	29	Yes	Yes	No	No	Yes	Yes	No	No	No	No	No	No	No	0	0	63	59	No	0	0
2122	NCA06	246-248 COWARD STREET MASCOT 2020	F 1	E	RES	60	55	65	63	64	60	66	64	64	60	31	29	Yes	Yes	No	No	Yes	Yes	No	No	No	No	No	No	No	0	0	64	60	No	0	0
2122	NCA06	246-248 COWARD STREET MASCOT 2020	F 2	E	RES	60	55	66	63	64	60	66	64	64	61	31	29	Yes	Yes	No	No	Yes	Yes	No	No	No	No	No	No	No	0	0	64	61	No	0	0
2122	NCA06	246-248 COWARD STREET MASCOT 2020	F 3	E	RES	60	55	66	63	64	60	66	64	64	61	31	29	Yes	Yes	No	No	Yes	Yes	No	No	No	No	No	No	No	0	0	64	61	No	0	0
2122	NCA06	246-248 COWARD STREET MASCOT 2020	F 4	E	RES	60	55	65	63	64	60	66	64	64	61	31	29	Yes	Yes	No	No	Yes	Yes	No	No	No	No	No	No	No	0	0	64	61	No	0	0
2122	NCA06	246-248 COWARD STREET MASCOT 2020	F 5	E	RES	60	55	65	63	64	60	66	64	64	60	32	30	Yes	Yes	No	No	Yes	Yes	No	No	No	No	No	No	No	0	0	64	60	No	0	0
2122	NCA06	246-248 COWARD STREET MASCOT 2020	F 6	E	RES	60	55	65	63	64	60	65	64	64	60	33	31	Yes	Yes	No	No	Yes	Yes	No	No	No	No	No	No	No	0	0	64	60	No	0	0
2122	NCA06	246-248 COWARD STREET MASCOT 2020	F 7	E	RES	60	55	65	63	64	60	65	63	64	60	35	33	Yes	Yes	No	No	Yes	Yes	No	No	No	No	No	No	No	0	0	64	60	No	0	0
2122	NCA06	246-248 COWARD STREET MASCOT 2020	F 8	E	RES	60	55	64	62	63	60	65	63	63	60	38	36	Yes	Yes	No	No	Yes	Yes	No	No	No	No	No	No	No	0	0	63	60	No	0	0
2122	NCA06	246-248 COWARD STREET MASCOT 2020	F 9	E	RES	60	55	64	62	63	59	65	63	63	59	41	39	Yes	Yes	No	No	Yes	Yes	No	No	No	No	No	No	No	0	0	63	59	No	0	0
2122	NCA06	246-248 COWARD STREET MASCOT 2020	GF	E	RES	60	55	55	54	54	51	56	54	54	50	31	29	No	No	No	No	No	No	No	No	No	No	No	No	No	0	0	54	50	No	0	0
2122	NCA06	246-248 COWARD STREET MASCOT 2020	F 1	E	RES	60	55	57	55	56	53	57	56	56	52	31	29	No	No	No	No	No	No	No	No	No	No	No	No	No	0	0	56	52	No	0	0
2122	NCA06	246-248 COWARD STREET MASCOT 2020	F 2	E	RES	60	55	57	56	56	53	58	57	56	53	31	29	No	No	No	No	No	No	No	No	No	No	No	No	No	0	0	56	53	No	0	0
2122	NCA06	246-248 COWARD STREET MASCOT 2020	F 3	E	RES	60	55	58	56	56	53	58	57	57	53	31	29	No	No	No	No	No	No	No	No	No	No	No	No	No	0	0	57	53	No	0	0
2122	NCA06	246-248 COWARD STREET MASCOT 2020	F 4	E	RES	60	55	58	56	57	53	58	57	57	53	31	29	No	No	No	No	No	No	No	No	No	No	No	No	No	0	0	57	53	No	0	0
2122	NCA06	246-248 COWARD STREET MASCOT 2020	F 5	E	RES	60	55	58	56	56	53	58	57	57	53	32	30	No	No	No	No	No	No	No	No	No	No	No	No	No	0	0	57	53	No	0	0
2122	NCA06	246-248 COWARD STREET MASCOT 2020	F 6	E	RES	60	55	58	56	56	53	58	57	57	53	33	31	No	No	No	No	No	No	No	No	No	No	No	No	No	0	0	57	53	No	0	0
2122	NCA06	246-248 COWARD STREET MASCOT 2020	F 7	E	RES	60	55	58	56	56	53	58	57	57	53	35	33	No	No	No	No	No	No	No	No	No	No	No	No	No	0	0	57	53	No	0	0
2122	NCA06	246-248 COWARD STREET MASCOT 2020	F 8	E	RES	60	55	58	56	56	53	58	57	57	53	37	35	No	No	No	No	No	No	No	No	No	No	No	No	No	0	0	57	53	No	0	0
2122	NCA06	246-248 COWARD STREET MASCOT 2020	F 9	E	RES	60	55	58	56	56	54	58	57	57	53	41	39	No	No	No	No	No	No	No	No	No	No	No	No	No	0	0	57	53	No	0	0
2122	NCA06	246-248 COWARD STREET MASCOT 2020	GF	N	RES	60	55	50	47	49	45	50	48	49	45	31	29	No	No	No	No	No	No	No	No	No	No	No	No	No	0	0	49	45	No	0	0
2122	NCA06	246-248 COWARD STREET MASCOT 2020	F 1	N	RES	60	55	50	48	49	45	50	49	49	46	31	29	No	No	No	No	No	No	No	No	No	No	No	No	No	0	0	49	46	No	0	0
2122	NCA06	246-248 COWARD STREET MASCOT 2020	F 2	N	RES	60	55	50	48	50	46	51	49	50	46	31	29	No	No	No	No	No	No	No	No	No	No	No	No	No	0	0	50	46	No	0	0
2122	NCA06	246-248 COWARD STREET MASCOT 2020	F 3	N	RES	60	55	51	48	50	46	51	49	50	46	31	29	No	No	No	No	No	No	No	No	No	No	No	No	No	0	0	50	46	No	0	0
2122	NCA06	246-248 COWARD STREET MASCOT 2020	F 4	N	RES	60	55	51	48	50	46	51	49	50	46	31	29	No	No	No	No	No	No	No	No	No	No	No	No	No	0	0	50	46	No	0	0
2122	NCA06	246-248 COWARD STREET MASCOT 2020	F 5	N	RES	60	55	51	48	50	46	51	49	50	46	31	29	No	No	No	No	No	No	No	No	No	No	No	No	No	0	0	50	46	No	0	0
2122	NCA06	246-248 COWARD STREET MASCOT 2020	F 6	N	RES	60	55	51	48	50	46	51	49	50	46	32	30	No	No	No	No	No	No	No	No	No	No	No	No	No	0	0	50	46	No	0	0
2122	NCA06	246-248 COWARD STREET MASCOT 2020	F 7	N	RES	60	55	51	48	50	46	51	49	50	46	34	32	No	No	No	No	No	No	No	No	No	No	No	No	No	0	0	50	46	No	0	0
2122	NCA06	246-248 COWARD STREET MASCOT 2020	F 8	N	RES	60	55	51	49	50	46	51	49	50	47	37	35	No	No	No	No	No	No	No	No	No	No	No	No	No	0	0	50	47	No	0	0
2122	NCA06	246-248 COWARD STREET MASCOT 2020	F 9	N	RES	60	55	52	49	51	47	52	50	51	48	40	38	No	No	No	No	No	No	No	No	No	No	No	No	No	0	0	51	48	No	0	0
2122	NCA06	246-248 COWARD STREET MASCOT 2020	GF	W	RES	60	55	46	44	44	40	46	45	44	40	32	30	No	No	No	No	No	No	No	No	No	No	No	No	No	0	0	44	40	No	0	0
2122	NCA06	246-248 COWARD STREET MASCOT 2020	F 1	W	RES	60	55	47	45	45	41	47	46	45	41	32	30	No	No	No	No	No	No	No	No	No	No	No	No	No	0	0	45	41	No	0	0
2122	NCA06	246-248 COWARD STREET MASCOT 2020	F 2	W	RES	60	55	48	46	46	41	48	47	45	41	33	31	No	No	No	No	No	No	No	No	No	No	No	No	No	0	0	45	41	No	0	0
2122	NCA06	246-248 COWARD STREET MASCOT 2020	F 3	W	RES	60	55	48	46	46	42	48	47	46	42	34	32	No	No	No	No	No	No	No	No	No	No	No	No	No	0	0	46	42	No	0	0
2122	NCA06	246-248 COWARD STREET MASCOT 2020	F 4	W	RES	60	55	48	46	46	42	48	47	46	42	35	33	No	No	No	No	No	No	No	No	No	No	No	No	No	0	0	46	42	No	0	0
2122	NCA06	246-248 COWARD STREET MASCOT 2020	F 5	W	RES	60	55	48	46	46	42	48	47	46	42	37	35	No	No	No	No	No	No	No	No	No	No	No	No	No	0	0	46	42	No	0	0
2122	NCA06	246-248 COWARD STREET MASCOT 2020	F 6	W	RES	60	55	48	47	47	43	49	47	47	43	38	36	No	No	No	No	No	No	No	No	No	No	No	No	No	0	0	47	43	No	0	0
2122	NCA06	246-248 COWARD STREET MASCOT 2020	F 7	W	RES	60	55	49	47	47	43	49	48	47	44	40	38	No	No	No	No	No	No	No	No	No	No	No	No	No	0	0	47	44	No	0	0
2122	NCA06	246-248 COWARD STREET MASCOT 2020	F 8	W	RES	60	55	49	47	48	45	50	48	48	45	42	40	No	No	No	No	No	No	No	No	No	No	No	No	No	0	0	48	45	No	0	0
2122	NCA06	246-248 COWARD STREET MASCOT 2020	F 9	W	RES	60	55	50	48	50	46	51	49	50	47	46	44	No	No	No	No	No	No	No	No	No	No	No	No	No	0	0	50	47	No	0	0
2122	NCA06	246-248 COWARD STREET MASCOT 2020	GF	N	RES	60	55	40	38	39	36	41	39	39	36	31	29	No	No	No	No	No	No	No	No	No	No	No	No	No	0	0	39	36	No	0	0
2122	NCA06	246-248 COWARD STREET MASCOT 2020	F 1	N	RES	60	55	41	38	39	36	41	39	40	36	31	29	No	No	No	No	No	No	No	No	No	No	No	No	No	0	0	40	36	No	0	0
2122	NCA06	246-248 COWARD STREET MASCOT 2020	F 2	N	RES	60	55	41	39	40	36	41	39	40	37	31	29	No	No	No	No	No	No	No	No	No	No	No	No	No	0	0	40	37	No	0	0
2122	NCA06	246-248 COWARD STREET MASCOT 2020	F 3	N	RES	60	55	41	39	40	36	42	40	40	37	31	30	No	No	No	No	No	No	No	No	No	No	No	No	No	0	0	40	37	No	0	0
2122	NCA06	246-248 COWARD STREET MASCOT 2020	F 4	N	RES	60	55	42	39	40	37	42	40	41	37	32	30	No	No	No	No	No	No	No	No	No	No	No	No	No	0	0	41	37	No	0	0

Receiver ID	NCA	Residential Receiver Address	Floor	Facade Direction	Receiver Type	Criteria		NBLD Year of Opening		BLD Year of Opening		NBLD Design Year		BLD Design Year		Project Only Design Year		NCG Criteria Exceeded? (YoO)		Does it increase above 2 dB over existing?		NCG Criteria Exceeded? (DY)		Does it increase above 2 dB over existing?		Cumulative Limit Exceeded?		Is it Acute?		Consider for Treatment?	Exceedance	Treatment Package	Final Mitigation Scenario		Consider for Treatment? (After Mitigation)	Exceedance	Treatment Package
						Day	Night	Day	Night	Day	Night	Day	Night	Day	Night	Day	Night	Day	Night	Day	Night	Day	Night	Day	Night	Day	Night	Day	Night	Day	Night				Day	Night			
2122	NCA06	246-248 COWARD STREET MASCOT 2020	F 5	N	RES	60	55	42	40	41	38	43	41	41	38	32	30	No	No	No	No	No	No	No	No	No	No	No	No	No	0	0	41	38	No	0	0
2122	NCA06	246-248 COWARD STREET MASCOT 2020	F 6	N	RES	60	55	43	41	42	39	43	41	42	39	34	32	No	No	No	No	No	No	No	No	No	No	No	No	No	0	0	42	39	No	0	0
2122	NCA06	246-248 COWARD STREET MASCOT 2020	F 7	N	RES	60	55	44	42	43	40	45	43	44	41	36	35	No	No	No	No	No	No	No	No	No	No	No	No	No	0	0	44	41	No	0	0
2122	NCA06	246-248 COWARD STREET MASCOT 2020	F 8	N	RES	60	55	46	44	45	42	46	44	46	43	39	37	No	No	No	No	No	No	No	No	No	No	No	No	No	0	0	46	43	No	0	0
2122	NCA06	246-248 COWARD STREET MASCOT 2020	F 9	N	RES	60	55	48	46	48	44	48	46	48	45	42	41	No	No	No	No	No	No	No	No	No	No	No	No	No	0	0	48	45	No	0	0
2122	NCA06	246-248 COWARD STREET MASCOT 2020	GF	W	RES	60	55	60	58	58	53	60	59	57	53	33	31	No	No	No	No	No	No	No	No	No	No	No	No	No	0	0	57	53	No	0	0
2122	NCA06	246-248 COWARD STREET MASCOT 2020	F 1	W	RES	60	55	61	59	58	53	61	60	58	53	33	31	No	No	No	No	No	No	No	No	No	No	No	No	No	0	0	58	53	No	0	0
2122	NCA06	246-248 COWARD STREET MASCOT 2020	F 2	W	RES	60	55	61	59	58	53	61	60	58	53	34	32	No	No	No	No	No	No	No	No	No	No	No	No	No	0	0	58	53	No	0	0
2122	NCA06	246-248 COWARD STREET MASCOT 2020	F 3	W	RES	60	55	60	59	58	53	61	60	58	53	35	33	No	No	No	No	No	No	No	No	No	No	No	No	No	0	0	58	53	No	0	0
2122	NCA06	246-248 COWARD STREET MASCOT 2020	F 4	W	RES	60	55	60	58	58	53	60	59	57	53	36	34	No	No	No	No	No	No	No	No	No	No	No	No	No	0	0	57	53	No	0	0
2122	NCA06	246-248 COWARD STREET MASCOT 2020	F 5	W	RES	60	55	60	58	57	53	60	59	57	53	37	35	No	No	No	No	No	No	No	No	No	No	No	No	No	0	0	57	53	No	0	0
2122	NCA06	246-248 COWARD STREET MASCOT 2020	F 6	W	RES	60	55	59	58	57	52	60	58	57	52	39	37	No	No	No	No	No	No	No	No	No	No	No	No	No	0	0	57	52	No	0	0
2122	NCA06	246-248 COWARD STREET MASCOT 2020	F 7	W	RES	60	55	59	57	56	52	59	58	56	52	40	38	No	No	No	No	No	No	No	No	No	No	No	No	No	0	0	56	52	No	0	0
2122	NCA06	246-248 COWARD STREET MASCOT 2020	F 8	W	RES	60	55	58	57	56	52	59	58	56	52	42	41	No	No	No	No	No	No	No	No	No	No	No	No	No	0	0	56	52	No	0	0
2122	NCA06	246-248 COWARD STREET MASCOT 2020	F 9	W	RES	60	55	58	57	56	52	58	57	56	52	46	44	No	No	No	No	No	No	No	No	No	No	No	No	No	0	0	56	52	No	0	0
2123	NCA06	19 KENT ROAD MASCOT 2020	F 1	S	RES	55	50	43	40	42	38	43	41	42	39	33	31	No	No	No	No	No	No	No	No	No	No	No	No	No	0	0	42	39	No	0	0
2123	NCA06	19 KENT ROAD MASCOT 2020	F 2	S	RES	55	50	43	41	43	39	43	42	43	39	33	31	No	No	No	No	No	No	No	No	No	No	No	No	No	0	0	43	39	No	0	0
2123	NCA06	19 KENT ROAD MASCOT 2020	F 3	S	RES	55	50	44	41	43	39	44	42	43	40	34	32	No	No	No	No	No	No	No	No	No	No	No	No	No	0	0	43	40	No	0	0
2123	NCA06	19 KENT ROAD MASCOT 2020	F 4	S	RES	55	50	44	42	43	40	44	42	44	40	35	34	No	No	No	No	No	No	No	No	No	No	No	No	No	0	0	44	40	No	0	0
2123	NCA06	19 KENT ROAD MASCOT 2020	F 5	S	RES	55	50	44	42	44	40	45	43	44	41	37	35	No	No	No	No	No	No	No	No	No	No	No	No	No	0	0	44	41	No	0	0
2123	NCA06	19 KENT ROAD MASCOT 2020	F 6	S	RES	55	50	45	42	45	41	45	43	45	42	39	37	No	No	No	No	No	No	No	No	No	No	No	No	No	0	0	45	42	No	0	0
2123	NCA06	19 KENT ROAD MASCOT 2020	F 7	S	RES	55	50	45	43	46	42	46	44	46	43	41	39	No	No	No	No	No	No	No	No	No	No	No	No	No	0	0	46	43	No	0	0
2123	NCA06	19 KENT ROAD MASCOT 2020	F 8	S	RES	55	50	46	44	47	43	47	45	47	44	43	42	No	No	No	No	No	No	No	No	No	No	No	No	No	0	0	47	44	No	0	0
2123	NCA06	19 KENT ROAD MASCOT 2020	F 9	S	RES	55	50	48	45	48	45	48	46	49	46	46	44	No	No	No	No	No	No	No	No	No	No	No	No	No	0	0	49	46	No	0	0
2123	NCA06	19 KENT ROAD MASCOT 2020	GF	E	RES	55	50	52	49	50	46	52	50	50	47	38	37	No	No	No	No	No	No	No	No	No	No	No	No	No	0	0	50	47	No	0	0
2123	NCA06	19 KENT ROAD MASCOT 2020	F 1	E	RES	55	50	52	50	51	47	53	51	51	48	39	37	No	No	No	No	No	No	No	No	No	No	No	No	No	0	0	51	48	No	0	0
2123	NCA06	19 KENT ROAD MASCOT 2020	F 2	E	RES	55	50	53	50	51	48	53	51	52	48	39	37	No	No	No	No	No	No	No	No	No	No	No	No	No	0	0	52	48	No	0	0
2123	NCA06	19 KENT ROAD MASCOT 2020	F 3	E	RES	55	50	53	51	52	48	54	52	52	49	39	38	No	No	No	No	No	No	No	No	No	No	No	No	No	0	0	52	49	No	0	0
2123	NCA06	19 KENT ROAD MASCOT 2020	F 4	E	RES	55	50	53	51	52	48	54	52	52	49	39	38	No	No	No	No	No	No	No	No	No	No	No	No	No	0	0	52	49	No	0	0
2123	NCA06	19 KENT ROAD MASCOT 2020	F 5	E	RES	55	50	54	51	52	49	54	52	53	49	40	38	No	No	No	No	No	No	No	No	No	No	No	No	No	0	0	53	49	No	0	0
2123	NCA06	19 KENT ROAD MASCOT 2020	F 6	E	RES	55	50	54	51	52	49	54	52	53	49	40	38	No	No	No	No	No	No	No	No	No	No	No	No	No	0	0	53	49	No	0	0
2123	NCA06	19 KENT ROAD MASCOT 2020	F 7	E	RES	55	50	54	52	53	49	54	52	53	49	41	39	No	No	No	No	No	No	No	No	No	No	No	No	No	0	0	53	49	No	0	0
2123	NCA06	19 KENT ROAD MASCOT 2020	F 8	E	RES	55	50	54	52	53	49	55	53	53	50	42	40	No	No	No	No	No	No	No	No	No	No	No	No	No	0	0	53	50	No	0	0
2123	NCA06	19 KENT ROAD MASCOT 2020	F 9	E	RES	55	50	55	52	53	50	55	53	54	50	44	42	No	No	No	No	No	No	No	No	No	No	No	No	No	0	0	54	50	No	0	0
2123	NCA06	19 KENT ROAD MASCOT 2020	GF	N	RES	55	50	60	57	59	55	60	58	59	55	44	43	Yes	Yes	No	No	Yes	Yes	No	No	No	No	No	No	No	0	0	59	55	No	0	0
2123	NCA06	19 KENT ROAD MASCOT 2020	F 1	N	RES	55	50	61	58	60	56	61	59	60	56	45	44	Yes	Yes	No	No	Yes	Yes	No	No	No	No	No	No	No	0	0	60	56	No	0	0
2123	NCA06	19 KENT ROAD MASCOT 2020	F 2	N	RES	55	50	62	59	60	56	62	60	61	57	46	45	Yes	Yes	No	No	Yes	Yes	No	No	No	No	No	No	No	0	0	61	57	No	0	0
2123	NCA06	19 KENT ROAD MASCOT 2020	F 3	N	RES	55	50	62	59	61	57	62	60	61	57	47	46	Yes	Yes	No	No	Yes	Yes	No	No	No	No	No	No	No	0	0	61	57	No	0	0
2123	NCA06	19 KENT ROAD MASCOT 2020	F 4	N	RES	55	50	62	60	61	57	63	60	62	58	48	47	Yes	Yes	No	No	Yes	Yes	No	No	No	No	No	No	No	0	0	62	58	No	0	0
2123	NCA06	19 KENT ROAD MASCOT 2020	F 5	N	RES	55	50	63	60	61	57	63	61	62	58	49	47	Yes	Yes	No	No	Yes	Yes	No	No	No	No	No	No	No	0	0	62	58	No	0	0
2123	NCA06	19 KENT ROAD MASCOT 2020	F 6	N	RES	55	50	63	60	62	58	63	61	62	58	49	48	Yes	Yes	No	No	Yes	Yes	No	No	No	No	No	No	No	0	0	62	58	No	0	0
2123	NCA06	19 KENT ROAD MASCOT 2020	F 7	N	RES	55	50	63	60	62	58	63	61	62	58	49	48	Yes	Yes	No	No	Yes	Yes	No	No	No	No	No	No	No	0	0	62	58	No	0	0
2123	NCA06	19 KENT ROAD MASCOT 2020	F 8	N	RES	55	50	63	60	62	58	64	61	62	58	50	48	Yes	Yes	No	No	Yes	Yes	No	No	No	No	No	No	No	0	0	62	58	No	0	0
2123	NCA06	19 KENT ROAD MASCOT 2020	F 9	N	RES	55	50	63	61	62	58	64	61	62	59	50	49	Yes	Yes	No	No	Yes	Yes	No	No	No	No	No	No	No	0	0	62	59	No	0	0
2123	NCA06	19 KENT ROAD MASCOT 2020	GF	W	RES	55	50	55	52	53	49	55	53	53	49	38	36	No	No	No	No	No	No	No	No	No	No	No	No	No	0	0	53	49	No	0	0
2123	NCA06	19 KENT ROAD MASCOT 2020	F 1	W	RES	55	50	56	53	54	50	56	54	54	50	39	38	No	No	No	No	No	No	No	No	No	No	No	No	No	0	0	54	50	No	0	0
2123	NCA06	19 KENT ROAD MASCOT 2020	F 2	W	RES	55	50	56	54	54	50	57	55	55	51	40	39	No	No	No	No	No	Yes	No	No	No	No	No	No	No	0	0	55	51	No	0	0
2123	NCA06	19 KENT ROAD MASCOT 2020	F 3	W	RES	55	50	57	54	55	51	57	55	55	51	42	41	No	Yes	No	No	No	Yes	No	No	No	No	No	No	No	0	0	55	51	No	0	0
2123	NCA06	19 KENT ROAD MASCOT 2020	F 4	W	RES	55	50	57	54	55	51	58	55	56	52	43	42	No	Yes	No	No	Yes	Yes	No	No	No	No	No	No	No	0	0	56	52	No	0	0
2123	NCA06	19 KENT ROAD MASCOT 2020	F 5	W	RES	55	50	57	55	55	51	58	56	56	52	44	42	No	Yes	No	No	Yes	Yes	No	No	No	No	No	No	No	0	0	56	52	No	0	0
2123	NCA06	19 KENT ROAD MASCOT 2020	F 6	W	RES	55	50	58	55	56	52	58	56	56	52	45	43	Yes	Yes	No	No	Yes	Yes	No	No	No	No	No	No	No	0	0	56	52	No	0	0
2123	NCA06	19 KENT ROAD MASCOT 2020	F 7	W	RES	55	50	58	55	56	52	58	56	56	53	46	44	Yes	Yes	No	No	Yes	Yes	No	No	No	No	No	No	No	0	0	56	53	No	0	0
2123	NCA06	19 KENT ROAD MASCOT 2020	F 8	W	RES	55	50	58	55	56	52	59	56	57	53	47	45	Yes	Yes	No	No	Yes	Yes	No	No	No	No	No	No	No	0	0	57	53	No	0	0
2123	NCA06	19 KENT ROAD MASCOT 2020	F 9	W	RES	55	50	58	56	57	53	59	57	57	54	48	47	Yes	Yes	No	No	Yes	Yes	No	No	No	No	No	No	No	0	0	57	54	No	0	0
2124	NCA06	UNIT 3 37 CHURCH AVENUE MASCOT 2020	GF	W	RES	55	50	52	49	50	46	52	50	50	47	35	33	No	No	No	No	No	No	No	No	No	No	No	No	No	0	0	50	47	No	0	0
2124	NCA06	UNIT 3 37 CHURCH AVENUE MASCOT 2020	F 1	W	RES	55	50	53	50	51	47	53	51	51	47	36	34	No	No	No	No	No	No	No	No	No	No	No	No	No	0	0	51	47	No	0	0
2124	NCA06	UNIT 3 37 CHURCH AVENUE MASCOT 2020	F 2	W	RES	55	50	53	51	51	48	53	52	51	48	37	35	No	No	No	No	No	No	No	No	No	No	No	No	No	0	0	51	48	No	0	0
2124	NCA06	UNIT 3 37 CHURCH AVENUE MASCOT 2020	F 3	W	RES	55	50	53	51	52	48	54	52	52	48	38	36	No	No	No	No	No	No	No	No	No	No	No	No	No	0	0	52	48	No	0	0
2124	NCA06	UNIT 3 37 CHURCH AVENUE MASCOT 2020	F 4	W	RES	55	50	54	51	52	48	54	52	52	49	39	37	No	No	No	No	No	No	No	No	No	No	No	No	No	0	0	52	49	No	0	0
2124	NCA06	UNIT 3 37 CHURCH AVENUE MASCOT 2020	F 5	W	RES	55	50	54	52	52	49	54	52	53	49	40	38	No	No	No	No	No	No	No	No	No	No	No	No	No	0	0	53	49	No	0	0
2124	NCA06	UNIT 3 37 CHURCH AVENUE MASCOT 2020	F 6	W	RES	55	50	54	52	53	49	55	53	53	50	41	39	No	No	No	No	No	No	No	No	No	No	No	No	No	0	0	53	50	No	0	0
2124	NCA06	UNIT 3 37 CHURCH AVENUE MASCOT 2020	F 7	W	RES	55	50	55	52	53	49	55	53	53	50	43	41	No	No	No	No	No	No	No	No	No	No	No	No	No	0	0	53	50	No	0	0
2124	NCA06	UNIT 3 37 CHURCH AVENUE MASCOT 2020	F 8	W	RES	55	50	55	52	53	50	55	53	54	51	45	43	No	No	No	No	No	Yes	No	No	No	No	No	No	No	0	0	54	51	No	0	0
2124	NCA06	UNIT 3 37 CHURCH AVENUE MASCOT 2020	F 9	W	RES	55	50	55	53	54	51	56	54	54	51	47	45	No	Yes	No	No	No	Yes	No	No	No	No	No	No	No	0	0	54	51	No	0	0
2124	NCA06	UNIT 3 37 CHURCH AVENUE MASCOT 2020	F 1	S	RES	55	50	47	45	46	42	47	45	46	43	33	31	No	No	No	No	No	No	No	No	No	No	No	No	No	0	0	46	43	No	0	0
2124	NCA06	UNIT 3 37 CHURCH AVENUE MASCOT 2020	F 2	S	RES	55	50	47	45	47	43	48	46	47	43	34	32	No	No	No	No	No	No	No	No	No	No	No	No	No	0	0	47	43	No	0	0
2124	NCA06	UNIT 3 37 CHURCH AVENUE MASCOT 2020	F 3	S	RES	55	50	48	45	47	43	48	46	47	44	35	33	No	No	No	No	No	No	No	No	No	No	No	No	No	0	0	47	44	No	0	0
2124	NCA06	UNIT 3 37 CHURCH AVENUE MASCOT 2020	F 4	S	RES	55	50	48	46	47	43	48	46	47	44	36	34	No	No	No	No	No	No	No	No	No	No	No	No	No	0	0	47	44	No	0	0
2124	NCA06	UNIT 3 37 CHURCH AVENUE MASCOT 2020	F 5	S	RES	55	50	48	46	48	44	49	47	48	44	38	36	No	No	No	No	No	No	No	No	No	No	No	No	No	0	0	48	44	No	0	0
2124	NCA06	UNIT 3 37 CHURCH AVENUE MASCOT 2020	F 6	S	RES	55	50	49	46	48	44	49	47	48	45	39	37	No	No	No	No	No	No	No	No	No	No	No	No	No	0	0	48	45	No	0	0
2124	NCA06	UNIT 3 37 CHURCH AVENUE MASCOT 2020	F 7	S	RES	55	50	49	47	48	45	49	47	49	45	41	39	No	No	No	No	No	No	No	No	No	No	No	No	No	0	0	49	45	No	0	0
2124	NCA06	UNIT 3 37 CHURCH AVENUE MASCOT 2020	F 8	S	RES	55	50	49	47	49	46	50	48	49	46	43	41	No	No	No	No	No	No	No	No	No	No	No	No	No	0	0	49	46	No	0	0
2124	NCA06	UNIT 3 37 CHURCH AVENUE MASCOT 2020	F 9	S	RES	55	50	50	48	50	46	50	48	50	47	45	43	No	No	No	No	No	No	No	No	No	No	No	No	No	0	0	50	47	No	0	0
2124	NCA06	UNIT 3 37 CHURCH AVENUE MASCOT 2020	GF	E	RES	55	50	52	50	51	47	53	51	51	48	38	36	No	No	No	No	No	No	No	No	No	No	No	No	No	0	0	51	48	No	0	0
2124	NCA06	UNIT 3 37 CHURCH AVENUE MASCOT 2020	F 1	E	RES	55	50	53	51	52	48	54	51	52	49	38	37	No	No	No	No	No	No	No	No	No	No	No	No	No	0	0	52	49	No	0	0
2124	NCA06	UNIT 3 37 CHURCH AVENUE MASCOT 2020	F 2	E	RES	55	50	54	51	52	49	54	52	53	49	38	37	No	No	No	No	No	No	No	No	No	No	No	No	No	0	0	53	49	No	0	0
2124	NCA06	UNIT 3 37 CHURCH AVENUE MASCOT 2020	F 3	E	RES	55	50	54	51	53	49	54	52	53	49	39	37	No	No	No	No	No	No	No	No	No	No	No	No	No	0	0	53	49	No	0	0
2124	NCA06	UNIT 3 37 CHURCH AVENUE MASCOT 2020	F 4	E	RES	55	50	54	52	53	49	55	52	53	50	39	37	No	No	No	No	No	No	No	No	No	No	No	No	No	0	0	53	50	No	0	0
2124	NCA06	UNIT 3 37 CHURCH AVENUE MASCOT 2020	F 5	E	RES	55	50	55	52	53	49	55	53	54	50	39	37	No	No	No	No	No	No	No	No	No	No	No	No	No	0	0	54	50	No	0	0
2124	NCA06	UNIT 3 37 CHURCH AVENUE MASCOT 2020	F 6	E	RES	55	50	55	52	53	50	55	53	54	50	39	38	No	No	No	No	No	No	No	No	No	No	No	No	No	0	0	54	50	No	0	0
2124	NCA06	UNIT 3 37 CHURCH AVENUE MASCOT 2020	F 7	E	RES	55	50	55	52	54	50	55	53	54	50	40	38	No	No	No	No	No	No	No	No	No	No	No	No	No	0	0	54	50	No	0	0
2124	NCA06	UNIT 3 37 CHURCH AVENUE MASCOT 2020	F 8	E	RES	55	50	55	52	54	50	55	53	54	51	41	39	No	No	No	No	No	Yes	No	No	No	No	No	No	No	0	0	54	51	No	0	0
2124	NCA06	UNIT 3 37 CHURCH AVENUE MASCOT 2020	F 9	E	RES	55	50	55	53	54	50	56	53	54	51	43	41	No	No	No	No	No	Yes	No	No	No	No	No	No	No	0	0	54	51	No	0	0
2124	NCA06	UNIT 3 37 CHURCH AVENUE MASCOT 2020	GF	N	RES	55	50	60	58	59	55	61	59	60	56	43	42	Yes	Yes	No	No	Yes	Yes	No	No	No	No	No	No	No	0	0	60	56	No	0	0
2124	NCA06	UNIT 3 37 CHURCH AVENUE MASCOT 2020	F 1	N	RES	55	50	61	59	60	56	62	59	60	56	45	43	Yes	Yes	No	No	Yes	Yes	No	No	No	No	No	No	No	0	0	60	56	No	0	0

Receiver ID	NCA	Residential Receiver Address	Floor	Facade Direction	Receiver Type	Criteria		NBLD Year of Opening		BLD Year of Opening		NBLD Design Year		BLD Design Year		Project Only Design Year		NCG Criteria Exceeded? (YoO)		Does it increase above 2 dB over existing?		NCG Criteria Exceeded? (DY)		Does it increase above 2 dB over existing?		Cumulative Limit Exceeded?		Is it Acute?		Consider for Treatment?	Exceedance	Treatment Package	Final Mitigation Scenario		Consider for Treatment? (After Mitigation)	Exceedance	Treatment Package
						Day	Night	Day	Night	Day	Night	Day	Night	Day	Night	Day	Night	Day	Night	Day	Night	Day	Night	Day	Night	Day	Night	Day	Night	Day	Night				Day	Night			
2124	NCA06	UNIT 3 37 CHURCH AVENUE MASCOT 2020	F 2	N	RES	55	50	62	59	60	56	62	60	61	57	45	44	Yes	Yes	No	No	Yes	Yes	No	No	No	No	No	No	No	0	0	61	57	No	0	0
2124	NCA06	UNIT 3 37 CHURCH AVENUE MASCOT 2020	F 3	N	RES	55	50	62	59	61	57	62	60	61	57	46	45	Yes	Yes	No	No	Yes	Yes	No	No	No	No	No	No	No	0	0	61	57	No	0	0
2124	NCA06	UNIT 3 37 CHURCH AVENUE MASCOT 2020	F 4	N	RES	55	50	62	60	61	57	63	60	61	57	47	46	Yes	Yes	No	No	Yes	Yes	No	No	No	No	No	No	No	0	0	61	57	No	0	0
2124	NCA06	UNIT 3 37 CHURCH AVENUE MASCOT 2020	F 5	N	RES	55	50	63	60	61	57	63	61	62	58	48	46	Yes	Yes	No	No	Yes	Yes	No	No	No	No	No	No	No	0	0	62	58	No	0	0
2124	NCA06	UNIT 3 37 CHURCH AVENUE MASCOT 2020	F 6	N	RES	55	50	63	60	61	57	63	61	62	58	48	47	Yes	Yes	No	No	Yes	Yes	No	No	No	No	No	No	No	0	0	62	58	No	0	0
2124	NCA06	UNIT 3 37 CHURCH AVENUE MASCOT 2020	F 7	N	RES	55	50	63	60	62	58	63	61	62	58	48	47	Yes	Yes	No	No	Yes	Yes	No	No	No	No	No	No	No	0	0	62	58	No	0	0
2124	NCA06	UNIT 3 37 CHURCH AVENUE MASCOT 2020	F 8	N	RES	55	50	63	60	62	58	63	61	62	58	49	47	Yes	Yes	No	No	Yes	Yes	No	No	No	No	No	No	No	0	0	62	58	No	0	0
2124	NCA06	UNIT 3 37 CHURCH AVENUE MASCOT 2020	F 9	N	RES	55	50	63	60	62	58	63	61	62	58	49	48	Yes	Yes	No	No	Yes	Yes	No	No	No	No	No	No	No	0	0	62	58	No	0	0
2125	NCA06	UNIT 3 37 CHURCH AVENUE MASCOT 2020	GF	W	RES	55	50	53	50	51	47	53	51	51	48	32	30	No	No	No	No	No	No	No	No	No	No	No	No	No	0	0	51	48	No	0	0
2125	NCA06	UNIT 3 37 CHURCH AVENUE MASCOT 2020	F 1	W	RES	55	50	54	51	52	48	54	52	52	48	33	31	No	No	No	No	No	No	No	No	No	No	No	No	No	0	0	52	48	No	0	0
2125	NCA06	UNIT 3 37 CHURCH AVENUE MASCOT 2020	F 2	W	RES	55	50	54	51	52	48	54	52	52	49	34	32	No	No	No	No	No	No	No	No	No	No	No	No	No	0	0	52	49	No	0	0
2125	NCA06	UNIT 3 37 CHURCH AVENUE MASCOT 2020	F 3	W	RES	55	50	54	52	52	49	55	53	53	49	35	33	No	No	No	No	No	No	No	No	No	No	No	No	No	0	0	53	49	No	0	0
2125	NCA06	UNIT 3 37 CHURCH AVENUE MASCOT 2020	F 4	W	RES	55	50	55	52	53	49	55	53	53	50	37	35	No	No	No	No	No	No	No	No	No	No	No	No	No	0	0	53	50	No	0	0
2125	NCA06	UNIT 3 37 CHURCH AVENUE MASCOT 2020	F 5	W	RES	55	50	55	52	53	49	55	53	53	50	38	36	No	No	No	No	No	No	No	No	No	No	No	No	No	0	0	53	50	No	0	0
2125	NCA06	UNIT 3 37 CHURCH AVENUE MASCOT 2020	F 6	W	RES	55	50	55	53	53	50	55	53	53	50	40	38	No	No	No	No	No	No	No	No	No	No	No	No	No	0	0	53	50	No	0	0
2125	NCA06	UNIT 3 37 CHURCH AVENUE MASCOT 2020	F 7	W	RES	55	50	55	53	54	50	56	54	54	50	41	40	No	No	No	No	No	No	No	No	No	No	No	No	No	0	0	54	50	No	0	0
2125	NCA06	UNIT 3 37 CHURCH AVENUE MASCOT 2020	F 8	W	RES	55	50	56	53	54	50	56	54	54	51	43	41	No	No	No	No	No	Yes	No	No	No	No	No	No	No	0	0	54	51	No	0	0
2125	NCA06	UNIT 3 37 CHURCH AVENUE MASCOT 2020	F 9	W	RES	55	50	56	53	54	51	56	54	55	51	45	43	No	Yes	No	No	No	Yes	No	No	No	No	No	No	No	0	0	55	51	No	0	0
2125	NCA06	UNIT 3 37 CHURCH AVENUE MASCOT 2020	GF	S	RES	55	50	53	51	53	49	54	52	52	49	31	29	No	No	No	No	No	No	No	No	No	No	No	No	No	0	0	52	49	No	0	0
2125	NCA06	UNIT 3 37 CHURCH AVENUE MASCOT 2020	F 1	S	RES	55	50	55	52	54	50	55	53	54	50	32	30	No	No	No	No	No	No	No	No	No	No	No	No	No	0	0	54	50	No	0	0
2125	NCA06	UNIT 3 37 CHURCH AVENUE MASCOT 2020	F 2	S	RES	55	50	55	53	54	50	55	54	54	51	33	31	No	No	No	No	No	Yes	No	No	No	No	No	No	No	0	0	54	51	No	0	0
2125	NCA06	UNIT 3 37 CHURCH AVENUE MASCOT 2020	F 3	S	RES	55	50	55	53	54	50	56	54	54	51	34	32	No	No	No	No	No	Yes	No	No	No	No	No	No	No	0	0	54	51	No	0	0
2125	NCA06	UNIT 3 37 CHURCH AVENUE MASCOT 2020	F 4	S	RES	55	50	56	53	55	51	56	54	55	51	35	33	No	Yes	No	No	No	Yes	No	No	No	No	No	No	No	0	0	55	51	No	0	0
2125	NCA06	UNIT 3 37 CHURCH AVENUE MASCOT 2020	F 5	S	RES	55	50	56	54	55	51	56	54	55	51	37	35	No	Yes	No	No	No	Yes	No	No	No	No	No	No	No	0	0	55	51	No	0	0
2125	NCA06	UNIT 3 37 CHURCH AVENUE MASCOT 2020	F 6	S	RES	55	50	56	54	55	51	56	54	55	51	39	37	No	Yes	No	No	No	Yes	No	No	No	No	No	No	No	0	0	55	51	No	0	0
2125	NCA06	UNIT 3 37 CHURCH AVENUE MASCOT 2020	F 7	S	RES	55	50	56	54	55	51	56	54	55	51	41	39	No	Yes	No	No	No	Yes	No	No	No	No	No	No	No	0	0	55	51	No	0	0
2125	NCA06	UNIT 3 37 CHURCH AVENUE MASCOT 2020	F 8	S	RES	55	50	56	54	55	51	56	54	55	52	43	41	No	Yes	No	No	No	Yes	No	No	No	No	No	No	No	0	0	55	52	No	0	0
2125	NCA06	UNIT 3 37 CHURCH AVENUE MASCOT 2020	F 9	S	RES	55	50	56	54	55	51	56	54	55	52	45	43	No	Yes	No	No	No	Yes	No	No	No	No	No	No	No	0	0	55	52	No	0	0
2125	NCA06	UNIT 3 37 CHURCH AVENUE MASCOT 2020	GF	E	RES	55	50	55	53	54	50	56	54	54	50	30	28	No	No	No	No	No	No	No	No	No	No	No	No	No	0	0	54	50	No	0	0
2125	NCA06	UNIT 3 37 CHURCH AVENUE MASCOT 2020	F 1	E	RES	55	50	56	54	55	51	57	54	55	51	30	28	No	Yes	No	No	No	Yes	No	No	No	No	No	No	No	0	0	55	51	No	0	0
2125	NCA06	UNIT 3 37 CHURCH AVENUE MASCOT 2020	F 2	E	RES	55	50	57	54	55	51	57	55	56	52	30	28	No	Yes	No	No	Yes	Yes	No	No	No	No	No	No	No	0	0	56	52	No	0	0
2125	NCA06	UNIT 3 37 CHURCH AVENUE MASCOT 2020	F 3	E	RES	55	50	57	54	56	51	57	55	56	52	31	29	Yes	Yes	No	No	Yes	Yes	No	No	No	No	No	No	No	0	0	56	52	No	0	0
2125	NCA06	UNIT 3 37 CHURCH AVENUE MASCOT 2020	F 4	E	RES	55	50	57	55	56	52	58	55	56	52	31	29	Yes	Yes	No	No	Yes	Yes	No	No	No	No	No	No	No	0	0	56	52	No	0	0
2125	NCA06	UNIT 3 37 CHURCH AVENUE MASCOT 2020	F 5	E	RES	55	50	57	55	56	52	58	55	56	52	32	30	Yes	Yes	No	No	Yes	Yes	No	No	No	No	No	No	No	0	0	56	52	No	0	0
2125	NCA06	UNIT 3 37 CHURCH AVENUE MASCOT 2020	F 6	E	RES	55	50	57	55	56	52	58	55	56	52	34	32	Yes	Yes	No	No	Yes	Yes	No	No	No	No	No	No	No	0	0	56	52	No	0	0
2125	NCA06	UNIT 3 37 CHURCH AVENUE MASCOT 2020	F 7	E	RES	55	50	57	55	56	52	58	55	56	52	36	34	Yes	Yes	No	No	Yes	Yes	No	No	No	No	No	No	No	0	0	56	52	No	0	0
2125	NCA06	UNIT 3 37 CHURCH AVENUE MASCOT 2020	F 8	E	RES	55	50	57	55	56	52	58	55	56	52	39	37	Yes	Yes	No	No	Yes	Yes	No	No	No	No	No	No	No	0	0	56	52	No	0	0
2125	NCA06	UNIT 3 37 CHURCH AVENUE MASCOT 2020	F 9	E	RES	55	50	58	55	56	52	58	56	57	53	41	39	Yes	Yes	No	No	Yes	Yes	No	No	No	No	No	No	No	0	0	57	53	No	0	0
2126	NCA06	UNIT 311 8 BOURKE STREET MASCOT 2020	GF	W	RES	60	55	52	50	50	47	53	51	51	47	31	29	No	No	No	No	No	No	No	No	No	No	No	No	No	0	0	51	47	No	0	0
2126	NCA06	UNIT 311 8 BOURKE STREET MASCOT 2020	F 1	W	RES	60	55	53	50	51	48	53	51	51	48	31	29	No	No	No	No	No	No	No	No	No	No	No	No	No	0	0	51	48	No	0	0
2126	NCA06	UNIT 311 8 BOURKE STREET MASCOT 2020	F 2	W	RES	60	55	53	51	52	48	54	52	52	48	32	30	No	No	No	No	No	No	No	No	No	No	No	No	No	0	0	52	48	No	0	0
2126	NCA06	UNIT 311 8 BOURKE STREET MASCOT 2020	F 3	W	RES	60	55	54	51	52	48	54	52	52	49	34	32	No	No	No	No	No	No	No	No	No	No	No	No	No	0	0	52	49	No	0	0
2126	NCA06	UNIT 311 8 BOURKE STREET MASCOT 2020	F 4	W	RES	60	55	54	51	52	49	54	52	52	49	35	33	No	No	No	No	No	No	No	No	No	No	No	No	No	0	0	52	49	No	0	0
2126	NCA06	UNIT 311 8 BOURKE STREET MASCOT 2020	F 5	W	RES	60	55	54	52	52	49	55	53	53	49	36	34	No	No	No	No	No	No	No	No	No	No	No	No	No	0	0	53	49	No	0	0
2126	NCA06	UNIT 311 8 BOURKE STREET MASCOT 2020	F 6	W	RES	60	55	54	52	53	49	55	53	53	49	38	36	No	No	No	No	No	No	No	No	No	No	No	No	No	0	0	53	49	No	0	0
2126	NCA06	UNIT 311 8 BOURKE STREET MASCOT 2020	F 7	W	RES	60	55	55	52	53	49	55	53	53	50	39	37	No	No	No	No	No	No	No	No	No	No	No	No	No	0	0	53	50	No	0	0
2126	NCA06	UNIT 311 8 BOURKE STREET MASCOT 2020	F 8	W	RES	60	55	55	52	53	50	55	53	54	50	41	39	No	No	No	No	No	No	No	No	No	No	No	No	No	0	0	54	50	No	0	0
2126	NCA06	UNIT 311 8 BOURKE STREET MASCOT 2020	F 9	W	RES	60	55	55	53	54	50	56	54	54	51	43	42	No	No	No	No	No	No	No	No	No	No	No	No	No	0	0	54	51	No	0	0
2126	NCA06	UNIT 311 8 BOURKE STREET MASCOT 2020	GF	S	RES	60	55	64	62	64	60	65	63	63	60	31	29	Yes	Yes	No	No	Yes	Yes	No	No	No	No	No	No	No	0	0	63	60	No	0	0
2126	NCA06	UNIT 311 8 BOURKE STREET MASCOT 2020	F 1	S	RES	60	55	66	63	65	61	66	64	65	61	32	30	Yes	Yes	No	No	Yes	Yes	No	No	No	No	No	No	No	0	0	65	61	No	0	0
2126	NCA06	UNIT 311 8 BOURKE STREET MASCOT 2020	F 2	S	RES	60	55	66	64	65	61	66	64	65	61	33	31	Yes	Yes	No	No	Yes	Yes	No	No	No	No	No	No	No	0	0	65	61	No	0	0
2126	NCA06	UNIT 311 8 BOURKE STREET MASCOT 2020	F 3	S	RES	60	55	66	63	65	61	66	64	65	61	35	33	Yes	Yes	No	No	Yes	Yes	No	No	No	No	No	No	No	0	0	65	61	No	0	0
2126	NCA06	UNIT 311 8 BOURKE STREET MASCOT 2020	F 4	S	RES	60	55	65	63	65	61	66	64	65	61	36	34	Yes	Yes	No	No	Yes	Yes	No	No	No	No	No	No	No	0	0	65	61	No	0	0
2126	NCA06	UNIT 311 8 BOURKE STREET MASCOT 2020	F 5	S	RES	60	55	65	63	64	61	65	64	64	61	37	35	Yes	Yes	No	No	Yes	Yes	No	No	No	No	No	No	No	0	0	64	61	No	0	0
2126	NCA06	UNIT 311 8 BOURKE STREET MASCOT 2020	F 6	S	RES	60	55	65	63	64	60	65	63	64	61	39	37	Yes	Yes	No	No	Yes	Yes	No	No	No	No	No	No	No	0	0	64	61	No	0	0
2126	NCA06	UNIT 311 8 BOURKE STREET MASCOT 2020	F 7	S	RES	60	55	65	62	64	60	65	63	64	60	40	39	Yes	Yes	No	No	Yes	Yes	No	No	No	No	No	No	No	0	0	64	60	No	0	0
2126	NCA06	UNIT 311 8 BOURKE STREET MASCOT 2020	F 8	S	RES	60	55	64	62	63	60	65	63	63	60	42	40	Yes	Yes	No	No	Yes	Yes	No	No	No	No	No	No	No	0	0	63	60	No	0	0
2126	NCA06	UNIT 311 8 BOURKE STREET MASCOT 2020	F 9	S	RES	60	55	64	62	63	59	64	62	63	60	43	42	Yes	Yes	No	No	Yes	Yes	No	No	No	No	No	No	No	0	0	63	60	No	0	0
2127	NCA06	36-38 JOHN STREET MASCOT 2020	GF	W	RES	60	55	45	44	44	39	46	45	44	40	32	30	No	No	No	No	No	No	No	No	No	No	No	No	No	0	0	44	40	No	0	0
2127	NCA06	36-38 JOHN STREET MASCOT 2020	F 1	W	RES	60	55	46	45	44	40	47	45	44	40	32	30	No	No	No	No	No	No	No	No	No	No	No	No	No	0	0	44	40	No	0	0
2127	NCA06	36-38 JOHN STREET MASCOT 2020	F 2	W	RES	60	55	47	45	45	41	47	46	45	41	33	31	No	No	No	No	No	No	No	No	No	No	No	No	No	0	0	45	41	No	0	0
2127	NCA06	36-38 JOHN STREET MASCOT 2020	F 3	W	RES	60	55	47	46	45	41	48	47	45	42	34	32	No	No	No	No	No	No	No	No	No	No	No	No	No	0	0	45	42	No	0	0
2127	NCA06	36-38 JOHN STREET MASCOT 2020	F 4	W	RES	60	55	48	46	46	42	48	47	46	42	36	34	No	No	No	No	No	No	No	No	No	No	No	No	No	0	0	46	42	No	0	0
2127	NCA06	36-38 JOHN STREET MASCOT 2020	F 5	W	RES	60	55	48	46	46	42	49	47	46	43	37	35	No	No	No	No	No	No	No	No	No	No	No	No	No	0	0	46	43	No	0	0
2127	NCA06	36-38 JOHN STREET MASCOT 2020	F 6	W	RES	60	55	49	47	47	43	49	48	47	43	39	37	No	No	No	No	No	No	No	No	No	No	No	No	No	0	0	47	43	No	0	0
2127	NCA06	36-38 JOHN STREET MASCOT 2020	F 7	W	RES	60	55	49	47	48	44	50	48	48	44	40	38	No	No	No	No	No	No	No	No	No	No	No	No	No	0	0	48	44	No	0	0
2127	NCA06	36-38 JOHN STREET MASCOT 2020	F 8	W	RES	60	55	50	48	48	45	50	49	49	45	42	40	No	No	No	No	No	No	No	No	No	No	No	No	No	0	0	49	45	No	0	0
2127	NCA06	36-38 JOHN STREET MASCOT 2020	F 9	W	RES	60	55	51	49	50	46	51	49	50	47	44	42	No	No	No	No	No	No	No	No	No	No	No	No	No	0	0	50	47	No	0	0
2127	NCA06	36-38 JOHN STREET MASCOT 2020	GF	S	RES	60	55	57	55	57	54	58	56	57	54	32	30	No	No	No	No	No	No	No	No	No	No	No	No	No	0	0	57	54	No	0	0
2127	NCA06	36-38 JOHN STREET MASCOT 2020	F 1	S	RES	60	55	59	56	58	55	59	57	58	56	32	30	No	No	No	No	No	Yes	No	No	No	No	No	No	No	0	0	58	56	No	0	0
2127	NCA06	36-38 JOHN STREET MASCOT 2020	F 2	S	RES	60	55	59	57	59	56	59	57	59	56	33	31	No	Yes	No	No	No	Yes	No	No	No	No	No	No	No	0	0	59	56	No	0	0
2127	NCA06	36-38 JOHN STREET MASCOT 2020	F 3	S	RES	60	55	59	57	59	56	59	57	59	56	34	32	No	Yes	No	No	No	Yes	No	No	No	No	No	No	No	0	0	59	56	No	0	0
2127	NCA06	36-38 JOHN STREET MASCOT 2020	F 4	S	RES	60	55	59	57	59	56	59	57	59	56	35	33	No	Yes	No	No	No	Yes	No	No	No	No	No	No	No	0	0	59	56	No	0	0
2127	NCA06	36-38 JOHN STREET MASCOT 2020	F 5	S	RES	60	55	59	56	59	56	59	57	59	56	36	34	No	Yes	No	No	No	Yes	No	No	No	No	No	No	No	0	0	59	56	No	0	0
2127	NCA06	36-38 JOHN STREET MASCOT 2020	F 6	S	RES	60	55	59	56	58	55	59	57	59	56	38	36	No	No	No	No	No	Yes	No	No	No	No	No	No	No	0	0	59	56	No	0	0
2127	NCA06	36-38 JOHN STREET MASCOT 2020	F 7	S	RES	60	55	58	56	58	55	59	57	58	55	39	37	No	No	No	No	No	No	No	No	No	No	No	No	No	0	0	58	55	No	0	0
2127	NCA06	36-38 JOHN STREET MASCOT 2020	F 8	S	RES	60	55	58	56	58	55	58	56	58	55	41	39	No	No	No	No	No	No	No	No	No	No	No	No	No	0	0	58	55	No	0	0
2127	NCA06	36-38 JOHN STREET MASCOT 2020	F 9	S	RES	60	55	58	55	58	55	58	56	58	55	43	41	No	No	No	No	No	No	No	No	No	No	No	No	No	0	0	58	55	No	0	0
2127	NCA06	36-38 JOHN STREET MASCOT 2020	GF	E	RES	60	55	71	69	70	66	71	69	70	67	30	28	Yes	Yes	No	No	Yes	Yes	No	No	No	No	No	No	No	0	0	70	67	No	0	0
2127	NCA06	36-38 JOHN STREET MASCOT 2020	F 1	E	RES	60	55	71	69	71	67	72	70	71	67	30	28	Yes	Yes	No	No	Yes	Yes	No	No	No	No	No	No	No	0	0	71	67	No	0	0
2127	NCA06	36-38 JOHN STREET MASCOT 2020	F 2	E	RES	60	55	71	69	70	67	72	70	70	67	30	28	Yes	Yes	No	No	Yes	Yes	No	No	No	No	No	No	No	0	0	70	67	No	0	0
2127	NCA06	36-38 JOHN STREET MASCOT 2020	F 3	E	RES	60	55	71	69	70	66	71	69	70	67	30	28	Yes	Yes	No	No	Yes	Yes	No	No	No	No	No	No	No	0	0	70	67	No	0	0
2127	NCA06	36-38 JOHN STREET MASCOT 2020	F 4	E	RES	60	55	70	68	69	66	71	69	69	66	31	29	Yes	Yes	No	No	Yes	Yes	No	No	No	No	No	No	No	0	0	69	66	No	0	0
2127	NCA06	36-38 JOHN STREET MASCOT 2020	F 5	E	RES	60	55	70	67	69	65	70	68	69	66	31	29	Yes	Yes	No	No	Yes	Yes	No	No	No	No	No	No	No	0	0	69	66	No	0	0
2127	NCA06	36-38 JOHN STREET MASCOT 2020	F 6	E	RES	60	55	69	67	68	65	69	68	68	65	33	31	Yes	Yes	No	No	Yes	Yes	No	No	No	No	No	No	No	0	0	68	65	No	0	0

Receiver ID	NCA	Residential Receiver Address	Floor	Facade Direction	Receiver Type	Criteria		NBLD Year of Opening		BLD Year of Opening		NBLD Design Year		BLD Design Year		Project Only Design Year		NCG Criteria Exceeded? (YoO)		Does it increase above 2 dB over existing?		NCG Criteria Exceeded? (DY)		Does it increase above 2 dB over existing?		Cumulative Limit Exceeded?		Is it Acute?		Consider for Treatment?	Exceedance	Treatment Package	Final Mitigation Scenario		Consider for Treatment? (After Mitigation)	Exceedance	Treatment Package
						Day	Night	Day	Night	Day	Night	Day	Night	Day	Night	Day	Night	Day	Night	Day	Night	Day	Night	Day	Night	Day	Night	Day	Night	Day	Night				Day	Night			
2127	NCA06	36-38 JOHN STREET MASCOT 2020	F 7	E	RES	60	55	69	66	68	64	69	67	68	65	34	32	Yes	Yes	No	No	Yes	Yes	No	No	No	No	No	No	No	0	0	68	65	No	0	0
2127	NCA06	36-38 JOHN STREET MASCOT 2020	F 8	E	RES	60	55	68	66	67	64	68	67	68	64	37	35	Yes	Yes	No	No	Yes	Yes	No	No	No	No	No	No	No	0	0	68	64	No	0	0
2127	NCA06	36-38 JOHN STREET MASCOT 2020	F 9	E	RES	60	55	68	65	67	63	68	66	67	64	40	38	Yes	Yes	No	No	Yes	Yes	No	No	No	No	No	No	No	0	0	67	64	No	0	0
2127	NCA06	36-38 JOHN STREET MASCOT 2020	GF	N	RES	60	55	62	60	61	57	62	60	61	57	30	28	Yes	Yes	No	No	Yes	Yes	No	No	No	No	No	No	No	0	0	61	57	No	0	0
2127	NCA06	36-38 JOHN STREET MASCOT 2020	F 1	N	RES	60	55	63	61	62	58	63	61	62	58	30	28	Yes	Yes	No	No	Yes	Yes	No	No	No	No	No	No	No	0	0	62	58	No	0	0
2127	NCA06	36-38 JOHN STREET MASCOT 2020	F 2	N	RES	60	55	63	61	62	58	63	62	62	59	30	28	Yes	Yes	No	No	Yes	Yes	No	No	No	No	No	No	No	0	0	62	59	No	0	0
2127	NCA06	36-38 JOHN STREET MASCOT 2020	F 3	N	RES	60	55	63	61	62	58	64	62	62	59	30	28	Yes	Yes	No	No	Yes	Yes	No	No	No	No	No	No	No	0	0	62	59	No	0	0
2127	NCA06	36-38 JOHN STREET MASCOT 2020	F 4	N	RES	60	55	63	61	62	58	63	61	62	59	30	28	Yes	Yes	No	No	Yes	Yes	No	No	No	No	No	No	No	0	0	62	59	No	0	0
2127	NCA06	36-38 JOHN STREET MASCOT 2020	F 5	N	RES	60	55	63	61	62	58	63	61	62	58	30	28	Yes	Yes	No	No	Yes	Yes	No	No	No	No	No	No	No	0	0	62	58	No	0	0
2127	NCA06	36-38 JOHN STREET MASCOT 2020	F 6	N	RES	60	55	63	60	62	58	63	61	62	58	32	30	Yes	Yes	No	No	Yes	Yes	No	No	No	No	No	No	No	0	0	62	58	No	0	0
2127	NCA06	36-38 JOHN STREET MASCOT 2020	F 7	N	RES	60	55	62	60	61	57	63	61	61	58	34	32	Yes	Yes	No	No	Yes	Yes	No	No	No	No	No	No	No	0	0	61	58	No	0	0
2127	NCA06	36-38 JOHN STREET MASCOT 2020	F 8	N	RES	60	55	62	60	61	57	62	61	61	58	36	34	Yes	Yes	No	No	Yes	Yes	No	No	No	No	No	No	No	0	0	61	58	No	0	0
2127	NCA06	36-38 JOHN STREET MASCOT 2020	F 9	N	RES	60	55	62	60	61	57	62	60	61	57	39	37	Yes	Yes	No	No	Yes	Yes	No	No	No	No	No	No	No	0	0	61	57	No	0	0
2128	NCA06	40-42 JOHN STREET MASCOT 2020	F 1	W	RES	60	55	49	47	47	43	49	48	47	43	37	35	No	No	No	No	No	No	No	No	No	No	No	No	No	0	0	47	43	No	0	0
2128	NCA06	40-42 JOHN STREET MASCOT 2020	F 2	W	RES	60	55	49	47	47	44	50	48	47	44	38	36	No	No	No	No	No	No	No	No	No	No	No	No	No	0	0	47	44	No	0	0
2128	NCA06	40-42 JOHN STREET MASCOT 2020	F 3	W	RES	60	55	50	48	48	44	50	49	48	44	38	37	No	No	No	No	No	No	No	No	No	No	No	No	No	0	0	48	44	No	0	0
2128	NCA06	40-42 JOHN STREET MASCOT 2020	F 4	W	RES	60	55	50	48	48	44	50	49	48	45	40	38	No	No	No	No	No	No	No	No	No	No	No	No	No	0	0	48	45	No	0	0
2128	NCA06	40-42 JOHN STREET MASCOT 2020	F 5	W	RES	60	55	50	48	49	45	51	49	49	45	41	39	No	No	No	No	No	No	No	No	No	No	No	No	No	0	0	49	45	No	0	0
2128	NCA06	40-42 JOHN STREET MASCOT 2020	F 6	W	RES	60	55	51	49	49	45	51	50	49	46	42	40	No	No	No	No	No	No	No	No	No	No	No	No	No	0	0	49	46	No	0	0
2128	NCA06	40-42 JOHN STREET MASCOT 2020	F 7	W	RES	60	55	51	49	50	46	51	50	50	47	43	42	No	No	No	No	No	No	No	No	No	No	No	No	No	0	0	50	47	No	0	0
2128	NCA06	40-42 JOHN STREET MASCOT 2020	F 8	W	RES	60	55	52	50	50	47	52	50	51	48	45	43	No	No	No	No	No	No	No	No	No	No	No	No	No	0	0	51	48	No	0	0
2128	NCA06	40-42 JOHN STREET MASCOT 2020	F 9	W	RES	60	55	52	50	51	48	53	51	52	49	47	45	No	No	No	No	No	No	No	No	No	No	No	No	No	0	0	52	49	No	0	0
2128	NCA06	40-42 JOHN STREET MASCOT 2020	F 1	S	RES	60	55	47	44	46	43	47	45	46	43	31	29	No	No	No	No	No	No	No	No	No	No	No	No	No	0	0	46	43	No	0	0
2128	NCA06	40-42 JOHN STREET MASCOT 2020	F 2	S	RES	60	55	47	45	47	44	47	45	47	44	31	29	No	No	No	No	No	No	No	No	No	No	No	No	No	0	0	47	44	No	0	0
2128	NCA06	40-42 JOHN STREET MASCOT 2020	F 3	S	RES	60	55	48	45	47	44	48	46	47	44	31	29	No	No	No	No	No	No	No	No	No	No	No	No	No	0	0	47	44	No	0	0
2128	NCA06	40-42 JOHN STREET MASCOT 2020	F 4	S	RES	60	55	48	45	47	44	48	46	48	45	32	30	No	No	No	No	No	No	No	No	No	No	No	No	No	0	0	48	45	No	0	0
2128	NCA06	40-42 JOHN STREET MASCOT 2020	F 5	S	RES	60	55	48	45	48	45	48	46	48	45	33	31	No	No	No	No	No	No	No	No	No	No	No	No	No	0	0	48	45	No	0	0
2128	NCA06	40-42 JOHN STREET MASCOT 2020	F 6	S	RES	60	55	48	46	48	45	49	46	48	45	34	32	No	No	No	No	No	No	No	No	No	No	No	No	No	0	0	48	45	No	0	0
2128	NCA06	40-42 JOHN STREET MASCOT 2020	F 7	S	RES	60	55	49	46	48	45	49	47	48	45	36	34	No	No	No	No	No	No	No	No	No	No	No	No	No	0	0	48	45	No	0	0
2128	NCA06	40-42 JOHN STREET MASCOT 2020	F 8	S	RES	60	55	49	46	49	46	49	47	49	46	39	37	No	No	No	No	No	No	No	No	No	No	No	No	No	0	0	49	46	No	0	0
2128	NCA06	40-42 JOHN STREET MASCOT 2020	F 9	S	RES	60	55	50	47	50	46	50	48	50	47	42	41	No	No	No	No	No	No	No	No	No	No	No	No	No	0	0	50	47	No	0	0
2128	NCA06	40-42 JOHN STREET MASCOT 2020	GF	E	RES	60	55	41	39	39	36	41	40	40	36	31	29	No	No	No	No	No	No	No	No	No	No	No	No	No	0	0	40	36	No	0	0
2128	NCA06	40-42 JOHN STREET MASCOT 2020	F 1	E	RES	60	55	42	40	40	36	42	41	40	36	31	29	No	No	No	No	No	No	No	No	No	No	No	No	No	0	0	40	36	No	0	0
2128	NCA06	40-42 JOHN STREET MASCOT 2020	F 2	E	RES	60	55	42	40	41	37	43	41	41	37	31	29	No	No	No	No	No	No	No	No	No	No	No	No	No	0	0	41	37	No	0	0
2128	NCA06	40-42 JOHN STREET MASCOT 2020	F 3	E	RES	60	55	43	41	41	37	43	42	41	37	31	29	No	No	No	No	No	No	No	No	No	No	No	No	No	0	0	41	37	No	0	0
2128	NCA06	40-42 JOHN STREET MASCOT 2020	F 4	E	RES	60	55	43	41	41	37	43	42	41	37	31	29	No	No	No	No	No	No	No	No	No	No	No	No	No	0	0	41	37	No	0	0
2128	NCA06	40-42 JOHN STREET MASCOT 2020	F 5	E	RES	60	55	43	42	42	38	44	42	42	38	32	30	No	No	No	No	No	No	No	No	No	No	No	No	No	0	0	42	38	No	0	0
2128	NCA06	40-42 JOHN STREET MASCOT 2020	F 6	E	RES	60	55	44	42	42	38	44	43	42	39	34	32	No	No	No	No	No	No	No	No	No	No	No	No	No	0	0	42	39	No	0	0
2128	NCA06	40-42 JOHN STREET MASCOT 2020	F 3	E	RES	60	55	43	41	41	37	43	42	41	37	31	29	No	No	No	No	No	No	No	No	No	No	No	No	No	0	0	41	37	No	0	0
2128	NCA06	40-42 JOHN STREET MASCOT 2020	F 4	E	RES	60	55	43	41	41	37	43	42	41	37	31	29	No	No	No	No	No	No	No	No	No	No	No	No	No	0	0	41	37	No	0	0
2128	NCA06	40-42 JOHN STREET MASCOT 2020	F 5	E	RES	60	55	43	42	42	38	44	42	42	38	32	30	No	No	No	No	No	No	No	No	No	No	No	No	No	0	0	42	38	No	0	0
2128	NCA06	40-42 JOHN STREET MASCOT 2020	F 6	E	RES	60	55	44	42	42	38	44	43	42	39	34	32	No	No	No	No	No	No	No	No	No	No	No	No	No	0	0	42	39	No	0	0
2128	NCA06	40-42 JOHN STREET MASCOT 2020	F 7	E	RES	60	55	44	43	43	39	45	43	43	40	35	33	No	No	No	No	No	No	No	No	No	No	No	No	No	0	0	43	40	No	0	0
2128	NCA06	40-42 JOHN STREET MASCOT 2020	F 8	E	RES	60	55	45	43	44	40	46	44	44	41	38	36	No	No	No	No	No	No	No	No	No	No	No	No	No	0	0	44	41	No	0	0
2128	NCA06	40-42 JOHN STREET MASCOT 2020	F 9	E	RES	60	55	47	45	46	42	47	45	46	43	41	39	No	No	No	No	No	No	No	No	No	No	No	No	No	0	0	46	43	No	0	0
2128	NCA06	40-42 JOHN STREET MASCOT 2020	GF	N	RES	60	55	53	50	51	48	53	51	51	48	31	29	No	No	No	No	No	No	No	No	No	No	No	No	No	0	0	51	48	No	0	0
2128	NCA06	40-42 JOHN STREET MASCOT 2020	F 1	N	RES	60	55	54	51	52	49	54	52	52	49	32	30	No	No	No	No	No	No	No	No	No	No	No	No	No	0	0	52	49	No	0	0
2128	NCA06	40-42 JOHN STREET MASCOT 2020	F 2	N	RES	60	55	54	52	53	49	54	52	53	49	32	30	No	No	No	No	No	No	No	No	No	No	No	No	No	0	0	53	49	No	0	0
2128	NCA06	40-42 JOHN STREET MASCOT 2020	F 3	N	RES	60	55	54	52	53	49	55	53	53	50	32	31	No	No	No	No	No	No	No	No	No	No	No	No	No	0	0	53	50	No	0	0
2128	NCA06	40-42 JOHN STREET MASCOT 2020	F 4	N	RES	60	55	55	52	54	50	55	53	54	50	33	31	No	No	No	No	No	No	No	No	No	No	No	No	No	0	0	54	50	No	0	0
2128	NCA06	40-42 JOHN STREET MASCOT 2020	F 5	N	RES	60	55	55	52	54	50	55	53	54	50	34	33	No	No	No	No	No	No	No	No	No	No	No	No	No	0	0	54	50	No	0	0
2128	NCA06	40-42 JOHN STREET MASCOT 2020	F 6	N	RES	60	55	55	53	54	50	55	53	54	51	36	35	No	No	No	No	No	No	No	No	No	No	No	No	No	0	0	54	51	No	0	0
2128	NCA06	40-42 JOHN STREET MASCOT 2020	F 7	N	RES	60	55	55	53	54	50	56	54	54	51	38	37	No	No	No	No	No	No	No	No	No	No	No	No	No	0	0	54	51	No	0	0
2128	NCA06	40-42 JOHN STREET MASCOT 2020	F 8	N	RES	60	55	55	53	54	51	56	54	54	51	41	39	No	No	No	No	No	No	No	No	No	No	No	No	No	0	0	54	51	No	0	0
2128	NCA06	40-42 JOHN STREET MASCOT 2020	F 9	N	RES	60	55	56	53	55	51	56	54	55	52	43	42	No	No	No	No	No	No	No	No	No	No	No	No	No	0	0	55	52	No	0	0
2129	NCA06	19 KENT ROAD MASCOT 2020	F 1	W	RES	60	55	52	50	50	46	52	50	50	46	35	33	No	No	No	No	No	No	No	No	No	No	No	No	No	0	0	50	46	No	0	0
2129	NCA06	19 KENT ROAD MASCOT 2020	F 2	W	RES	60	55	52	50	50	46	53	51	50	47	36	34	No	No	No	No	No	No	No	No	No	No	No	No	No	0	0	50	47	No	0	0
2129	NCA06	19 KENT ROAD MASCOT 2020	F 3	W	RES	60	55	53	51	51	47	53	51	51	47	37	35	No	No	No	No	No	No	No	No	No	No	No	No	No	0	0	51	47	No	0	0
2129	NCA06	19 KENT ROAD MASCOT 2020	F 4	W	RES	60	55	53	51	51	47	53	52	51	48	38	36	No	No	No	No	No	No	No	No	No	No	No	No	No	0	0	51	48	No	0	0
2129	NCA06	19 KENT ROAD MASCOT 2020	F 5	W	RES	60	55	53	51	51	48	54	52	52	48	39	37	No	No	No	No	No	No	No	No	No	No	No	No	No	0	0	52	48	No	0	0
2129	NCA06	19 KENT ROAD MASCOT 2020	F 6	W	RES	60	55	54	51	52	48	54	52	52	48	41	39	No	No	No	No	No	No	No	No	No	No	No	No	No	0	0	52	48	No	0	0
2129	NCA06	19 KENT ROAD MASCOT 2020	F 7	W	RES	60	55	54	52	52	48	54	53	52	49	42	40	No	No	No	No	No	No	No	No	No	No	No	No	No	0	0	52	49	No	0	0
2129	NCA06	19 KENT ROAD MASCOT 2020	F 8	W	RES	60	55	54	52	53	49	55	53	53	49	44	42	No	No	No	No	No	No	No	No	No	No	No	No	No	0	0	53	49	No	0	0
2129	NCA06	19 KENT ROAD MASCOT 2020	F 9	W	RES	60	55	55	52	53	50	55	53	54	50	47	45	No	No	No	No	No	No	No	No	No	No	No	No	No	0	0	54	50	No	0	0
2129	NCA06	19 KENT ROAD MASCOT 2020	F 1	S	RES	60	55	47	44	46	42	47	45	46	42	32	30	No	No	No	No	No	No	No	No	No	No	No	No	No	0	0	46	42	No	0	0
2129	NCA06	19 KENT ROAD MASCOT 2020	F 2	S	RES	60	55	48	45	47	43	48	46	47	43	32	30	No	No	No	No	No	No	No	No	No	No	No	No	No	0	0	47	43	No	0	0
2129	NCA06	19 KENT ROAD MASCOT 2020	F 3	S	RES	60	55	48	45	47	43	48	46	48	44	32	30	No	No	No	No	No	No	No	No	No	No	No	No	No	0	0	48	44	No	0	0
2129	NCA06	19 KENT ROAD MASCOT 2020	F 4	S	RES	60	55	48	46	48	44	49	46	48	44	32	31	No	No	No	No	No	No	No	No	No	No	No	No	No	0	0	48	44	No	0	0
2129	NCA06	19 KENT ROAD MASCOT 2020	F 5	S	RES	60	55	49	46	48	44	49	47	48	44	34	32	No	No	No	No	No	No	No	No	No	No	No	No	No	0	0	48	44	No	0	0
2129	NCA06	19 KENT ROAD MASCOT 2020	F 6	S	RES	60	55	49	46	48	44	49	47	48	45	35	33	No	No	No	No	No	No	No	No	No	No	No	No	No	0	0	48	45	No	0	0
2129	NCA06	19 KENT ROAD MASCOT 2020	F 7	S	RES	60	55	49	46	49	45	50	47	49	45	37	35	No	No	No	No	No	No	No	No	No	No	No	No	No	0	0	49	45	No	0	0
2129	NCA06	19 KENT ROAD MASCOT 2020	F 8	S	RES	60	55	50	47	49	45	50	48	49	46	40	38	No	No	No	No	No	No	No	No	No	No	No	No	No	0	0	49	46	No	0	0
2129	NCA06	19 KENT ROAD MASCOT 2020	F 9	S	RES	60	55	50	48	50	46	51	48	50	47	44	42	No	No	No	No	No	No	No	No	No	No	No	No	No	0	0	50	47	No	0	0
2129	NCA06	19 KENT ROAD MASCOT 2020	F 1	E	RES	60	55	47	45	45	41	47	45	45	42	33	31	No	No	No	No	No	No	No	No	No	No	No	No	No	0	0	45	42	No	0	0
2129	NCA06	19 KENT ROAD MASCOT 2020	F 2	E	RES	60	55	47	45	45	42	48	46	46	42	33	31	No	No	No	No	No	No	No	No	No	No	No	No	No	0	0	46	42	No	0	0
2129	NCA06	19 KENT ROAD MASCOT 2020	F 3	E	RES	60	55	48	45	46	42	48	46	46	43	33	31	No	No	No	No	No	No	No	No	No	No	No	No	No	0	0	46	43	No	0	0
2129	NCA06	19 KENT ROAD MASCOT 2020	F 4	E	RES	60	55	48	46	46	43	48	47	47	43	34	32	No	No	No	No	No	No	No	No	No	No	No	No	No	0	0	47	43	No	0	0
2129	NCA06	19 KENT ROAD MASCOT 2020	F 5	E	RES	60	55	48	46	47	43	49	47	47	44	35	34	No	No	No	No	No	No	No	No	No	No	No	No	No	0	0	47	44	No	0	0
2129	NCA06	19 KENT ROAD MASCOT 2020	F 6	E	RES	60	55	49	46	47	44	49	47	47	44	37	36	No	No	No	No	No	No	No	No	No	No	No	No	No	0	0	47	44	No	0	0
2129	NCA06	19 KENT ROAD MASCOT 2020	F 7	E	RES	60	55	49	47	48	44	49	48	48	45	40	38	No	No	No	No	No	No	No	No	No	No	No	No	No	0	0	48	45	No	0	0
2129	NCA06	19 KENT ROAD MASCOT 2020	F 8	E	RES	60	55	50	47	48	45	50	48	49	46	42	40	No	No	No	No	No	No	No	No	No	No	No	No	No	0	0	49	46	No	0	0
2129	NCA06	19 KENT ROAD MASCOT 2020	F 9	E	RES	60	55	50	48	50	46	51	49	50	47	44	43	No	No	No	No	No	No	No	No	No	No	No	No	No	0	0	50	47	No	0	0
2129	NCA06	19 KENT ROAD MASCOT 2020	F 1	N	RES	60	55	45	43	45	41	46	44	45	41	33	31	No	No	No	No	No	No	No	No	No	No	No	No	No	0	0	45	41	No	0	0
2129	NCA06	19 KENT ROAD MASCOT 2020	F 2	N	RES	60	55	46	44	45	41	46	44	45	42	33	32	No	No	No	No	No	No	No	No	No	No	No	No	No	0	0	45	42	No	0	0
2129	NCA06	19 KENT ROAD MASCOT 2020	F 3	N	RES	60	55	46	44	46	42	47	45	46	42	34	32	No	No	No	No	No	No	No	No	No	No	No	No	No	0	0	46	42	No	0	0
2129	NCA06	19 KENT ROAD MASCOT 2020	F 4	N	RES	60	55	47	44	46	42	47	45	46	43	35	33	No	No	No	No	No	No	No	No	No	No	No	No	No	0	0	46	43	No	0	0
2129	NCA06	19 KENT ROAD MASCOT 2020	F 5	N	RES	60	55	47	45	46	42	47	45	46	43	36	34	No	No	No	No	No	No	No	No	No	No	No	No	No	0	0	46	43	No	0	0
2129	NCA06	19 KENT ROAD MASCOT 2020	F 6	N	RES	60	55	47	45	47	43	48	46	47	44	37	36	No	No	No	No	No	No	No	No	No	No	No	No	No	0	0	47	44	No	0	0
2129	NCA06	19 KENT ROAD MASCOT 2020	F 7	N	RES	60	55	48	46	47	44	48	46	48	44	39	38	No	No	No	No	No	No	No	No	No	No	No	No	No	0	0	48	44	No	0	0

Receiver ID	NCA	Residential Receiver Address	Floor	Facade Direction	Receiver Type	Criteria		NBLD Year of Opening		BLD Year of Opening		NBLD Design Year		BLD Design Year		Project Only Design Year		NCG Criteria Exceeded? (YoO)		Does it increase above 2 dB over existing?		NCG Criteria Exceeded? (DY)		Does it increase above 2 dB over existing?		Cumulative Limit Exceeded?		Is it Acute?		Consider for Treatment?	Exceedance	Treatment Package	Final Mitigation Scenario		Consider for Treatment? (After Mitigation)	Exceedance	Treatment Package
						Day	Night	Day	Night	Day	Night	Day	Night	Day	Night	Day	Night	Day	Night	Day	Night	Day	Night	Day	Night	Day	Night	Day	Night	Day	Night				Day	Night			
2129	NCA06	19 KENT ROAD MASCOT 2020	F 8	N	RES	60	55	49	46	48	45	49	47	49	45	42	40	No	No	No	No	No	No	No	No	No	No	No	No	No	0	0	49	45	No	0	0
2129	NCA06	19 KENT ROAD MASCOT 2020	F 9	N	RES	60	55	50	48	50	47	50	48	50	47	45	43	No	No	No	No	No	No	No	No	No	No	No	No	No	0	0	50	47	No	0	0
2130	NCA06	19 KENT ROAD MASCOT 2020	GF	W	RES	55	50	54	51	52	47	55	52	53	48	34	33	No	No	No	No	No	No	No	No	No	No	No	No	No	0	0	53	48	No	0	0
2130	NCA06	19 KENT ROAD MASCOT 2020	F 1	W	RES	55	50	55	52	53	48	56	53	54	49	35	33	No	No	No	No	No	No	No	No	No	No	No	No	No	0	0	54	49	No	0	0
2130	NCA06	19 KENT ROAD MASCOT 2020	F 2	W	RES	55	50	56	53	54	49	56	54	54	49	36	35	No	No	No	No	No	No	No	No	No	No	No	No	No	0	0	54	49	No	0	0
2130	NCA06	19 KENT ROAD MASCOT 2020	F 3	W	RES	55	50	56	53	54	50	57	54	55	50	38	36	No	No	No	No	No	No	No	No	No	No	No	No	No	0	0	55	50	No	0	0
2130	NCA06	19 KENT ROAD MASCOT 2020	F 4	W	RES	55	50	57	54	54	50	57	54	55	50	39	37	No	No	No	No	No	No	No	No	No	No	No	No	No	0	0	55	50	No	0	0
2130	NCA06	19 KENT ROAD MASCOT 2020	F 5	W	RES	55	50	57	54	55	50	57	55	55	51	40	39	No	No	No	No	No	Yes	No	No	No	No	No	No	No	0	0	55	51	No	0	0
2130	NCA06	19 KENT ROAD MASCOT 2020	F 6	W	RES	55	50	57	54	55	51	57	55	56	51	42	40	No	Yes	No	No	Yes	Yes	No	No	No	No	No	No	No	0	0	56	51	No	0	0
2130	NCA06	19 KENT ROAD MASCOT 2020	F 7	W	RES	55	50	57	54	55	51	57	55	56	51	44	42	No	Yes	No	No	Yes	Yes	No	No	No	No	No	No	No	0	0	56	51	No	0	0
2130	NCA06	19 KENT ROAD MASCOT 2020	F 8	W	RES	55	50	57	54	56	51	58	55	56	52	46	44	Yes	Yes	No	No	Yes	Yes	No	No	No	No	No	No	No	0	0	56	52	No	0	0
2130	NCA06	19 KENT ROAD MASCOT 2020	F 9	W	RES	55	50	58	55	56	52	58	55	56	52	48	46	Yes	Yes	No	No	Yes	Yes	No	No	No	No	No	No	No	0	0	56	52	No	0	0
2130	NCA06	19 KENT ROAD MASCOT 2020	F 1	S	RES	55	50	40	38	40	36	41	39	40	37	33	31	No	No	No	No	No	No	No	No	No	No	No	No	No	0	0	40	37	No	0	0
2130	NCA06	19 KENT ROAD MASCOT 2020	F 2	S	RES	55	50	41	38	40	37	41	39	41	37	34	32	No	No	No	No	No	No	No	No	No	No	No	No	No	0	0	41	37	No	0	0
2130	NCA06	19 KENT ROAD MASCOT 2020	F 3	S	RES	55	50	41	39	41	37	41	39	41	38	35	33	No	No	No	No	No	No	No	No	No	No	No	No	No	0	0	41	38	No	0	0
2130	NCA06	19 KENT ROAD MASCOT 2020	F 4	S	RES	55	50	42	39	41	38	42	40	42	39	36	34	No	No	No	No	No	No	No	No	No	No	No	No	No	0	0	42	39	No	0	0
2130	NCA06	19 KENT ROAD MASCOT 2020	F 5	S	RES	55	50	42	40	42	39	42	40	42	40	38	36	No	No	No	No	No	No	No	No	No	No	No	No	No	0	0	42	40	No	0	0
2130	NCA06	19 KENT ROAD MASCOT 2020	F 6	S	RES	55	50	43	40	43	40	43	41	44	41	40	38	No	No	No	No	No	No	No	No	No	No	No	No	No	0	0	44	41	No	0	0
2130	NCA06	19 KENT ROAD MASCOT 2020	F 7	S	RES	55	50	44	41	44	41	44	42	45	42	42	40	No	No	No	No	No	No	No	No	No	No	No	No	No	0	0	45	42	No	0	0
2130	NCA06	19 KENT ROAD MASCOT 2020	F 8	S	RES	55	50	45	43	46	43	45	43	47	44	44	42	No	No	No	No	No	No	No	No	No	No	No	No	No	0	0	47	44	No	0	0
2130	NCA06	19 KENT ROAD MASCOT 2020	F 9	S	RES	55	50	47	45	48	45	47	45	49	46	46	44	No	No	No	No	No	No	No	No	No	No	No	No	No	0	0	49	46	No	0	0
2130	NCA06	19 KENT ROAD MASCOT 2020	GF	E	RES	55	50	54	51	52	48	54	52	52	49	39	37	No	No	No	No	No	No	No	No	No	No	No	No	No	0	0	52	49	No	0	0
2130	NCA06	19 KENT ROAD MASCOT 2020	F 1	E	RES	55	50	55	52	53	49	55	53	53	50	39	37	No	No	No	No	No	No	No	No	No	No	No	No	No	0	0	53	50	No	0	0
2130	NCA06	19 KENT ROAD MASCOT 2020	F 2	E	RES	55	50	55	53	53	50	55	54	54	50	39	38	No	No	No	No	No	No	No	No	No	No	No	No	No	0	0	54	50	No	0	0
2130	NCA06	19 KENT ROAD MASCOT 2020	F 3	E	RES	55	50	55	53	54	50	56	54	54	51	39	38	No	No	No	No	No	Yes	No	No	No	No	No	No	No	0	0	54	51	No	0	0
2130	NCA06	19 KENT ROAD MASCOT 2020	F 4	E	RES	55	50	56	53	54	50	56	54	54	51	39	38	No	No	No	No	No	Yes	No	No	No	No	No	No	No	0	0	54	51	No	0	0
2130	NCA06	19 KENT ROAD MASCOT 2020	F 5	E	RES	55	50	56	54	54	51	56	54	55	51	40	38	No	Yes	No	No	No	Yes	No	No	No	No	No	No	No	0	0	55	51	No	0	0
2130	NCA06	19 KENT ROAD MASCOT 2020	F 6	E	RES	55	50	56	54	54	51	57	55	55	51	40	38	No	Yes	No	No	No	Yes	No	No	No	No	No	No	No	0	0	55	51	No	0	0
2130	NCA06	19 KENT ROAD MASCOT 2020	F 7	E	RES	55	50	56	54	55	51	57	55	55	51	41	39	No	Yes	No	No	No	Yes	No	No	No	No	No	No	No	0	0	55	51	No	0	0
2130	NCA06	19 KENT ROAD MASCOT 2020	F 8	E	RES	55	50	57	54	55	51	57	55	55	52	42	40	No	Yes	No	No	No	Yes	No	No	No	No	No	No	No	0	0	55	52	No	0	0
2130	NCA06	19 KENT ROAD MASCOT 2020	F 9	E	RES	55	50	57	54	55	52	57	55	55	52	44	42	No	Yes	No	No	No	Yes	No	No	No	No	No	No	No	0	0	55	52	No	0	0
2130	NCA06	19 KENT ROAD MASCOT 2020	GF	N	RES	55	50	61	58	60	56	62	59	60	56	44	42	Yes	Yes	No	No	Yes	Yes	No	No	No	No	No	No	No	0	0	60	56	No	0	0
2130	NCA06	19 KENT ROAD MASCOT 2020	F 1	N	RES	55	50	62	59	61	57	63	60	61	57	45	43	Yes	Yes	No	No	Yes	Yes	No	No	No	No	No	No	No	0	0	61	57	No	0	0
2130	NCA06	19 KENT ROAD MASCOT 2020	F 2	N	RES	55	50	63	60	62	57	63	61	62	58	46	45	Yes	Yes	No	No	Yes	Yes	No	No	No	No	No	No	No	0	0	62	58	No	0	0
2130	NCA06	19 KENT ROAD MASCOT 2020	F 3	N	RES	55	50	63	61	62	58	64	61	62	58	47	46	Yes	Yes	No	No	Yes	Yes	No	No	No	No	No	No	No	0	0	62	58	No	0	0
2130	NCA06	19 KENT ROAD MASCOT 2020	F 4	N	RES	55	50	64	61	63	59	64	62	63	59	49	48	Yes	Yes	No	No	Yes	Yes	No	No	No	No	No	No	No	0	0	63	59	No	0	0
2130	NCA06	19 KENT ROAD MASCOT 2020	F 5	N	RES	55	50	64	61	63	59	65	62	64	60	50	48	Yes	Yes	No	No	Yes	Yes	No	No	No	No	No	No	No	0	0	64	60	No	0	0
2130	NCA06	19 KENT ROAD MASCOT 2020	F 6	N	RES	55	50	65	62	63	59	65	62	64	60	50	49	Yes	Yes	No	No	Yes	Yes	No	No	No	No	No	No	No	0	0	64	60	No	0	0
2130	NCA06	19 KENT ROAD MASCOT 2020	F 7	N	RES	55	50	65	62	64	60	65	63	64	60	50	49	Yes	Yes	No	No	Yes	Yes	No	No	No	No	No	No	No	0	0	64	60	No	0	0
2130	NCA06	19 KENT ROAD MASCOT 2020	F 8	N	RES	55	50	65	62	64	60	65	63	64	60	51	49	Yes	Yes	No	No	Yes	Yes	No	No	No	No	No	No	No	0	0	64	60	No	0	0
2130	NCA06	19 KENT ROAD MASCOT 2020	F 9	N	RES	55	50	65	62	64	60	65	63	64	60	51	50	Yes	Yes	No	No	Yes	Yes	No	No	No	No	No	No	No	0	0	64	60	No	0	0
2133	NCA06	39 KENT ROAD MASCOT 2020	GF	W	RES	56	51	71	68	70	65	71	68	70	65	49	47	Yes	Yes	No	No	Yes	Yes	No	No	No	No	No	No	No	0	0	70	65	No	0	0
2133	NCA06	39 KENT ROAD MASCOT 2020	F 1	W	RES	56	51	71	68	70	65	71	69	70	65	50	48	Yes	Yes	No	No	Yes	Yes	No	No	No	No	No	No	No	0	0	70	65	No	0	0
2133	NCA06	39 KENT ROAD MASCOT 2020	F 2	W	RES	56	51	71	68	70	65	71	69	70	65	51	49	Yes	Yes	No	No	Yes	Yes	No	No	No	No	No	No	No	0	0	70	65	No	0	0
2133	NCA06	39 KENT ROAD MASCOT 2020	F 3	W	RES	56	51	71	68	70	65	71	68	70	65	53	51	Yes	Yes	No	No	Yes	Yes	No	No	No	No	No	No	No	0	0	70	65	No	0	0
2133	NCA06	39 KENT ROAD MASCOT 2020	F 4	W	RES	56	51	70	67	69	65	71	68	69	65	54	52	Yes	Yes	No	No	Yes	Yes	No	No	No	No	No	No	No	0	0	69	65	No	0	0
2133	NCA06	39 KENT ROAD MASCOT 2020	F 5	W	RES	56	51	70	67	69	64	70	68	69	65	55	53	Yes	Yes	No	No	Yes	Yes	No	No	No	No	No	No	No	0	0	69	65	No	0	0
2133	NCA06	39 KENT ROAD MASCOT 2020	F 6	W	RES	56	51	70	67	69	64	70	67	69	64	56	54	Yes	Yes	No	No	Yes	Yes	No	No	No	No	No	No	No	0	0	69	64	No	0	0
2133	NCA06	39 KENT ROAD MASCOT 2020	F 7	W	RES	56	51	69	66	68	64	69	67	68	64	56	55	Yes	Yes	No	No	Yes	Yes	No	No	No	No	No	No	No	0	0	68	64	No	0	0
2133	NCA06	39 KENT ROAD MASCOT 2020	F 8	W	RES	56	51	69	66	68	63	69	67	68	64	57	55	Yes	Yes	No	No	Yes	Yes	No	No	No	No	No	No	No	0	0	68	64	No	0	0
2133	NCA06	39 KENT ROAD MASCOT 2020	F 9	W	RES	56	51	68	66	68	63	69	66	68	64	57	56	Yes	Yes	No	No	Yes	Yes	No	No	No	No	No	No	No	0	0	68	64	No	0	0
2133	NCA06	39 KENT ROAD MASCOT 2020	GF	SW	RES	56	51	69	67	67	63	69	68	67	63	49	47	Yes	Yes	No	No	Yes	Yes	No	No	No	No	No	No	No	0	0	67	63	No	0	0
2133	NCA06	39 KENT ROAD MASCOT 2020	F 1	SW	RES	56	51	69	67	68	63	70	68	68	63	50	48	Yes	Yes	No	No	Yes	Yes	No	No	No	No	No	No	No	0	0	68	63	No	0	0
2133	NCA06	39 KENT ROAD MASCOT 2020	F 2	SW	RES	56	51	69	67	68	63	69	68	68	63	51	49	Yes	Yes	No	No	Yes	Yes	No	No	No	No	No	No	No	0	0	68	63	No	0	0
2133	NCA06	39 KENT ROAD MASCOT 2020	F 3	SW	RES	56	51	69	66	67	63	69	67	67	63	52	51	Yes	Yes	No	No	Yes	Yes	No	No	No	No	No	No	No	0	0	67	63	No	0	0
2133	NCA06	39 KENT ROAD MASCOT 2020	F 4	SW	RES	56	51	68	66	67	62	69	67	67	63	54	52	Yes	Yes	No	No	Yes	Yes	No	No	No	No	No	No	No	0	0	67	63	No	0	0
2133	NCA06	39 KENT ROAD MASCOT 2020	F 5	SW	RES	56	51	68	66	66	62	68	66	67	62	55	53	Yes	Yes	No	No	Yes	Yes	No	No	No	No	No	No	No	0	0	67	62	No	0	0
2133	NCA06	39 KENT ROAD MASCOT 2020	F 6	SW	RES	56	51	67	65	66	62	68	66	66	62	56	55	Yes	Yes	No	No	Yes	Yes	No	No	No	No	No	No	No	0	0	66	62	No	0	0
2133	NCA06	39 KENT ROAD MASCOT 2020	F 7	SW	RES	56	51	67	64	66	62	67	65	66	62	57	55	Yes	Yes	No	No	Yes	Yes	No	No	No	No	No	No	No	0	0	66	62	No	0	0
2133	NCA06	39 KENT ROAD MASCOT 2020	F 8	SW	RES	56	51	66	64	65	61	67	65	65	62	57	56	Yes	Yes	No	No	Yes	Yes	No	No	No	No	No	No	No	0	0	65	62	No	0	0
2133	NCA06	39 KENT ROAD MASCOT 2020	F 9	SW	RES	56	51	66	63	65	61	66	64	65	61	58	56	Yes	Yes	No	No	Yes	Yes	No	No	No	No	No	No	No	0	0	65	61	No	0	0
2133	NCA06	39 KENT ROAD MASCOT 2020	GF	S	RES	56	51	70	68	67	62	70	69	67	62	48	46	Yes	Yes	No	No	Yes	Yes	No	No	No	No	No	No	No	0	0	67	62	No	0	0
2133	NCA06	39 KENT ROAD MASCOT 2020	F 1	S	RES	56	51	70	68	68	62	70	69	67	62	49	47	Yes	Yes	No	No	Yes	Yes	No	No	No	No	No	No	No	0	0	67	62	No	0	0
2133	NCA06	39 KENT ROAD MASCOT 2020	F 2	S	RES	56	51	70	68	67	62	70	69	67	62	50	48	Yes	Yes	No	No	Yes	Yes	No	No	No	No	No	No	No	0	0	67	62	No	0	0
2133	NCA06	39 KENT ROAD MASCOT 2020	F 3	S	RES	56	51	69	67	67	62	69	68	66	62	51	50	Yes	Yes	No	No	Yes	Yes	No	No	No	No	No	No	No	0	0	66	62	No	0	0
2133	NCA06	39 KENT ROAD MASCOT 2020	F 4	S	RES	56	51	68	67	66	62	69	68	66	61	53	51	Yes	Yes	No	No	Yes	Yes	No	No	No	No	No	No	No	0	0	66	61	No	0	0
2133	NCA06	39 KENT ROAD MASCOT 2020	F 5	S	RES	56	51	68	66	66	61	68	67	65	61	54	52	Yes	Yes	No	No	Yes	Yes	No	No	No	No	No	No	No	0	0	65	61	No	0	0
2133	NCA06	39 KENT ROAD MASCOT 2020	F 6	S	RES	56	51	67	66	65	61	68	66	65	61	55	53	Yes	Yes	No	No	Yes	Yes	No	No	No	No	No	No	No	0	0	65	61	No	0	0
2133	NCA06	39 KENT ROAD MASCOT 2020	F 7	S	RES	56	51	67	65	65	61	67	66	65	61	56	54	Yes	Yes	No	No	Yes	Yes	No	No	No	No	No	No	No	0	0	65	61	No	0	0
2133	NCA06	39 KENT ROAD MASCOT 2020	F 8	S	RES	56	51	66	65	64	60	67	65	64	61	56	55	Yes	Yes	No	No	Yes	Yes	No	No	No	No	No	No	No	0	0	64	61	No	0	0
2133	NCA06	39 KENT ROAD MASCOT 2020	F 9	S	RES	56	51	66	64	64	60	66	65	64	60	57	55	Yes	Yes	No	No	Yes	Yes	No	No	No	No	No	No	No	0	0	64	60	No	0	0
2133	NCA06	39 KENT ROAD MASCOT 2020	GF	N	RES	56	51	39	37	38	35	39	37	39	35	34	32	No	No	No	No	No	No	No	No	No	No	No	No	No	0	0	39	35	No	0	0
2133	NCA06	39 KENT ROAD MASCOT 2020	F 1	N	RES	56	51	39	37	39	35	39	37	39	36	34	32	No	No	No	No	No	No	No	No	No	No	No	No	No	0	0	39	36	No	0	0
2133	NCA06	39 KENT ROAD MASCOT 2020	F 2	N	RES	56	51	39	37	39	35	40	38	39	36	34	32	No	No	No	No	No	No	No	No	No	No	No	No	No	0	0	39	36	No	0	0
2133	NCA06	39 KENT ROAD MASCOT 2020	F 3	N	RES	56	51	40	37	39	36	40	38	39	36	34	32	No	No	No	No	No	No	No	No	No	No	No	No	No	0	0	39	36	No	0	0
2133	NCA06	39 KENT ROAD MASCOT 2020	F 4	N	RES	56	51	40	38	40	36	40	38	40	37	35	33	No	No	No	No	No	No	No	No	No	No	No	No	No	0	0	40	37	No	0	0
2133	NCA06	39 KENT ROAD MASCOT 2020	F 5	N	RES	56	51	41	38	40	37	41	39	41	38	36	34	No	No	No	No	No	No	No	No	No	No	No	No	No	0	0	41	38	No	0	0
2133	NCA06	39 KENT ROAD MASCOT 2020	F 6	N	RES	56	51	42	40	42	39	42	40	42	40	38	36	No	No	No	No	No	No	No	No	No	No	No	No	No	0	0	42	40	No	0	0
2133	NCA06	39 KENT ROAD MASCOT 2020	F 7	N	RES	56	51	43	41	44	41	44	42	44	42	40	38	No	No	No	No	No	No	No	No	No	No	No	No	No	0	0	44	42	No	0	0
2133	NCA06	39 KENT ROAD MASCOT 2020	F 8	N	RES	56	51	45	43	46	43	46	44	47	44	42	41	No	No	No	No	No	No	No	No	No	No	No	No	No	0	0	47	44	No	0	0
2133	NCA06	39 KENT ROAD MASCOT 2020	F 9	N	RES	56	51	47	45	48	45	48	46	49	46	45	44	No	No	No	No	No	No	No	No	No	No	No	No	No	0	0	49	46	No	0	0
2133	NCA06	39 KENT ROAD MASCOT 2020	GF	E	RES	56	51	39	36	38	35	39	37	39	35	33	31	No	No	No	No	No	No	No	No	No	No	No	No	No	0	0	39	35	No	0	0
2133	NCA06	39 KENT ROAD MASCOT 2020	F 1	E	RES	56	51	39	36	38	35	39	37	39	35	33	31	No	No	No	No	No	No	No	No	No	No	No	No	No	0	0	39	35	No	0	0
2133	NCA06	39 KENT ROAD MASCOT 2020	F 2	E	RES	56	51	39	36	38	35	39	37	39	36	33	32	No	No	No	No	No	No	No	No	No	No	No	No	No	0	0	39	36	No	0	0
2133	NCA06	39 KENT ROAD MASCOT 2020	F 3	E	RES	56	51	39	37	39	35	39	37	39	36	34	32	No	No	No	No	No	No	No	No	No	No	No	No	No	0	0	39	36	No	0	0

Receiver ID	NCA	Residential Receiver Address	Floor	Facade Direction	Receiver Type	Criteria		NBLD Year of Opening		BLD Year of Opening		NBLD Design Year		BLD Design Year		Project Only Design Year		NCG Criteria Exceeded? (YoO)		Does it increase above 2 dB over existing?		NCG Criteria Exceeded? (DY)		Does it increase above 2 dB over existing?		Cumulative Limit Exceeded?		Is it Acute?		Consider for Treatment?	Exceedance	Treatment Package	Final Mitigation Scenario		Consider for Treatment? (After Mitigation)	Exceedance	Treatment Package
						Day	Night	Day	Night	Day	Night	Day	Night	Day	Night	Day	Night	Day	Night	Day	Night	Day	Night	Day	Night	Day	Night	Day	Night	Day	Night				Day	Night			
2133	NCA06	39 KENT ROAD MASCOT 2020	F 4	E	RES	56	51	39	37	39	35	40	38	39	36	34	32	No	No	No	No	No	No	No	No	No	No	No	No	No	0	0	39	36	No	0	0
2133	NCA06	39 KENT ROAD MASCOT 2020	F 5	E	RES	56	51	40	38	40	36	40	38	40	37	35	33	No	No	No	No	No	No	No	No	No	No	No	No	No	0	0	40	37	No	0	0
2133	NCA06	39 KENT ROAD MASCOT 2020	F 6	E	RES	56	51	41	39	41	38	41	39	41	38	37	35	No	No	No	No	No	No	No	No	No	No	No	No	No	0	0	41	38	No	0	0
2133	NCA06	39 KENT ROAD MASCOT 2020	F 7	E	RES	56	51	43	40	43	40	43	41	43	40	39	37	No	No	No	No	No	No	No	No	No	No	No	No	No	0	0	43	40	No	0	0
2133	NCA06	39 KENT ROAD MASCOT 2020	F 8	E	RES	56	51	45	42	45	42	45	43	46	43	42	40	No	No	No	No	No	No	No	No	No	No	No	No	No	0	0	46	43	No	0	0
2133	NCA06	39 KENT ROAD MASCOT 2020	F 9	E	RES	56	51	47	45	48	45	47	45	48	46	45	44	No	No	No	No	No	No	No	No	No	No	No	No	No	0	0	48	46	No	0	0
2133	NCA06	39 KENT ROAD MASCOT 2020	GF	N	RES	56	51	61	59	61	56	62	59	61	56	42	40	Yes	Yes	No	No	Yes	Yes	No	No	No	No	No	No	No	0	0	61	56	No	0	0
2133	NCA06	39 KENT ROAD MASCOT 2020	F 1	N	RES	56	51	62	60	62	57	63	60	62	57	43	41	Yes	Yes	No	No	Yes	Yes	No	No	No	No	No	No	No	0	0	62	57	No	0	0
2133	NCA06	39 KENT ROAD MASCOT 2020	F 2	N	RES	56	51	63	60	62	57	63	61	62	58	45	43	Yes	Yes	No	No	Yes	Yes	No	No	No	No	No	No	No	0	0	62	58	No	0	0
2133	NCA06	39 KENT ROAD MASCOT 2020	F 3	N	RES	56	51	63	60	62	58	63	61	62	58	47	45	Yes	Yes	No	No	Yes	Yes	No	No	No	No	No	No	No	0	0	62	58	No	0	0
2133	NCA06	39 KENT ROAD MASCOT 2020	F 4	N	RES	56	51	63	60	62	58	63	61	62	58	47	46	Yes	Yes	No	No	Yes	Yes	No	No	No	No	No	No	No	0	0	62	58	No	0	0
2133	NCA06	39 KENT ROAD MASCOT 2020	F 5	N	RES	56	51	63	60	62	57	63	60	62	58	48	47	Yes	Yes	No	No	Yes	Yes	No	No	No	No	No	No	No	0	0	62	58	No	0	0
2133	NCA06	39 KENT ROAD MASCOT 2020	F 6	N	RES	56	51	62	60	62	57	63	60	62	58	48	47	Yes	Yes	No	No	Yes	Yes	No	No	No	No	No	No	No	0	0	62	58	No	0	0
2133	NCA06	39 KENT ROAD MASCOT 2020	F 7	N	RES	56	51	62	59	61	57	63	60	62	57	49	47	Yes	Yes	No	No	Yes	Yes	No	No	No	No	No	No	No	0	0	62	57	No	0	0
2133	NCA06	39 KENT ROAD MASCOT 2020	F 8	N	RES	56	51	62	59	61	57	62	60	61	57	49	48	Yes	Yes	No	No	Yes	Yes	No	No	No	No	No	No	No	0	0	61	57	No	0	0
2133	NCA06	39 KENT ROAD MASCOT 2020	F 9	N	RES	56	51	62	59	61	57	62	60	61	57	50	48	Yes	Yes	No	No	Yes	Yes	No	No	No	No	No	No	No	0	0	61	57	No	0	0
2143	NCA06	338 KING STREET MASCOT 2020	GF	W	RES	60	55	51	49	54	51	52	50	55	53	55	53	No	No	Yes	Yes	No	No	Yes	Yes	No	No	No	No	No	0	0	55	53	No	0	0
2143	NCA06	338 KING STREET MASCOT 2020	F 1	W	RES	60	55	53	51	55	53	54	52	56	55	56	55	No	No	Yes	Yes	No	No	Yes	Yes	No	No	No	No	No	0	0	56	55	No	0	0
2143	NCA06	338 KING STREET MASCOT 2020	F 2	W	RES	60	55	54	52	57	54	55	53	58	56	58	56	No	No	Yes	Yes	No	No	Yes	Yes	Yes	No	No	No	No	Yes	1	1	58	56	Yes	1	1
2143	NCA06	338 KING STREET MASCOT 2020	F 3	W	RES	60	55	55	53	58	55	56	54	59	57	59	57	No	No	Yes	Yes	No	Yes	Yes	Yes	No	No	No	No	Yes	2	1	59	57	Yes	2	1
2143	NCA06	338 KING STREET MASCOT 2020	F 4	W	RES	60	55	56	54	59	57	57	55	60	59	60	59	No	Yes	Yes	Yes	No	Yes	Yes	Yes	No	No	No	No	Yes	4	1	60	59	Yes	4	1
2143	NCA06	338 KING STREET MASCOT 2020	F 5	W	RES	60	55	58	56	61	58	58	56	62	60	62	60	Yes	Yes	Yes	Yes	Yes	Yes	Yes	Yes	No	Yes	No	Yes	Yes	5	1	62	60	Yes	5	1
2143	NCA06	338 KING STREET MASCOT 2020	F 6	W	RES	60	55	59	57	62	59	60	58	63	61	63	61	Yes	Yes	Yes	Yes	Yes	Yes	Yes	Yes	No	Yes	No	Yes	Yes	6	2	63	61	Yes	6	2
2143	NCA06	338 KING STREET MASCOT 2020	F 7	W	RES	60	55	60	58	62	60	61	59	63	62	63	62	Yes	Yes	Yes	Yes	Yes	Yes	Yes	Yes	No	Yes	No	Yes	Yes	7	2	63	62	Yes	7	2
2143	NCA06	338 KING STREET MASCOT 2020	F 8	W	RES	60	55	61	58	63	60	61	59	64	62	64	62	Yes	Yes	Yes	Yes	Yes	Yes	Yes	Yes	No	Yes	No	Yes	Yes	7	2	64	62	Yes	7	2
2143	NCA06	338 KING STREET MASCOT 2020	F 9	W	RES	60	55	61	59	63	61	62	60	64	63	64	63	Yes	Yes	Yes	No	Yes	Yes	Yes	Yes	No	Yes	No	Yes	Yes	8	2	64	63	Yes	8	2
2143	NCA06	338 KING STREET MASCOT 2020	F 10	W	RES	60	55	62	60	64	61	62	60	65	63	65	63	Yes	Yes	Yes	No	Yes	Yes	Yes	Yes	Yes	Yes	Yes	Yes	Yes	8	2	65	63	Yes	8	2
2143	NCA06	338 KING STREET MASCOT 2020	F 11	W	RES	60	55	62	60	64	62	63	61	65	63	65	63	Yes	Yes	Yes	No	Yes	Yes	Yes	Yes	Yes	Yes	Yes	Yes	Yes	8	2	65	63	Yes	8	2
2143	NCA06	338 KING STREET MASCOT 2020	F 7	S	RES	60	55	56	55	58	55	57	55	58	57	56	54	No	No	No	No	No	Yes	No	No	No	No	No	No	No	0	0	58	57	No	0	0
2143	NCA06	338 KING STREET MASCOT 2020	F 8	S	RES	60	55	59	58	61	58	60	59	62	60	60	58	Yes	Yes	No	No	Yes	Yes	No	No	No	Yes	No	No	Yes	5	1	62	60	Yes	5	1
2143	NCA06	338 KING STREET MASCOT 2020	F 9	S	RES	60	55	61	59	62	59	61	60	63	61	60	59	Yes	Yes	No	No	Yes	Yes	No	No	No	Yes	No	No	Yes	6	2	63	61	Yes	6	2
2143	NCA06	338 KING STREET MASCOT 2020	F 10	S	RES	60	55	62	60	62	60	62	61	63	61	61	59	Yes	Yes	No	No	Yes	Yes	No	No	No	Yes	No	No	Yes	6	2	63	61	Yes	6	2
2143	NCA06	338 KING STREET MASCOT 2020	F 11	S	RES	60	55	62	61	63	60	63	61	64	62	61	59	Yes	Yes	No	No	Yes	Yes	No	No	No	Yes	No	No	Yes	7	2	64	62	Yes	7	2
2143	NCA06	338 KING STREET MASCOT 2020	GF	E	RES	60	55	57	55	56	53	57	56	56	53	36	35	No	No	No	No	No	No	No	No	No	No	No	No	No	0	0	56	53	No	0	0
2143	NCA06	338 KING STREET MASCOT 2020	F 1	E	RES	60	55	59	57	58	55	59	58	58	55	37	35	No	No	No	No	No	No	No	No	No	No	No	No	No	0	0	58	55	No	0	0
2143	NCA06	338 KING STREET MASCOT 2020	F 2	E	RES	60	55	61	59	60	57	61	60	60	57	37	35	No	Yes	No	No	No	Yes	No	No	No	No	No	No	No	0	0	60	57	No	0	0
2143	NCA06	338 KING STREET MASCOT 2020	F 3	E	RES	60	55	62	60	61	58	62	61	61	58	37	35	Yes	Yes	No	No	Yes	Yes	No	No	No	No	No	No	No	0	0	61	58	No	0	0
2143	NCA06	338 KING STREET MASCOT 2020	F 4	E	RES	60	55	63	61	62	59	63	62	62	59	38	36	Yes	Yes	No	No	Yes	Yes	No	No	No	No	No	No	No	0	0	62	59	No	0	0
2143	NCA06	338 KING STREET MASCOT 2020	F 5	E	RES	60	55	64	62	63	60	64	63	63	60	38	37	Yes	Yes	No	No	Yes	Yes	No	No	No	No	No	No	No	0	0	63	60	No	0	0
2143	NCA06	338 KING STREET MASCOT 2020	F 6	E	RES	60	55	64	63	63	61	65	63	64	61	39	38	Yes	Yes	No	No	Yes	Yes	No	No	No	No	No	No	No	0	0	64	61	No	0	0
2143	NCA06	338 KING STREET MASCOT 2020	F 7	E	RES	60	55	65	63	64	62	65	64	64	62	40	38	Yes	Yes	No	No	Yes	Yes	No	No	No	No	No	No	No	0	0	64	62	No	0	0
2143	NCA06	338 KING STREET MASCOT 2020	F 8	E	RES	60	55	66	64	65	62	66	65	65	62	41	40	Yes	Yes	No	No	Yes	Yes	No	No	No	No	No	No	No	0	0	65	62	No	0	0
2143	NCA06	338 KING STREET MASCOT 2020	F 9	E	RES	60	55	66	65	65	63	67	65	65	63	42	41	Yes	Yes	No	No	Yes	Yes	No	No	No	No	No	No	No	0	0	65	63	No	0	0
2143	NCA06	338 KING STREET MASCOT 2020	F 10	E	RES	60	55	67	65	66	63	67	66	66	63	44	42	Yes	Yes	No	No	Yes	Yes	No	No	No	No	No	No	No	0	0	66	63	No	0	0
2143	NCA06	338 KING STREET MASCOT 2020	F 11	E	RES	60	55	67	65	66	63	67	66	66	63	46	44	Yes	Yes	No	No	Yes	Yes	No	No	No	No	No	No	No	0	0	66	63	No	0	0
2143	NCA06	338 KING STREET MASCOT 2020	GF	N	RES	60	55	56	54	55	53	57	55	56	53	50	48	No	No	No	No	No	No	No	No	No	No	No	No	No	0	0	56	53	No	0	0
2143	NCA06	338 KING STREET MASCOT 2020	F 1	N	RES	60	55	58	57	57	55	59	57	58	55	51	49	No	No	No	No	No	No	No	No	No	No	No	No	No	0	0	58	55	No	0	0
2143	NCA06	338 KING STREET MASCOT 2020	F 2	N	RES	60	55	59	58	59	56	60	58	59	56	52	50	No	Yes	No	No	No	Yes	No	No	No	No	No	No	No	0	0	59	56	No	0	0
2143	NCA06	338 KING STREET MASCOT 2020	F 3	N	RES	60	55	60	58	60	57	61	59	60	57	52	51	No	Yes	No	No	No	Yes	No	No	No	No	No	No	No	0	0	60	57	No	0	0
2143	NCA06	338 KING STREET MASCOT 2020	F 4	N	RES	60	55	61	59	60	57	61	60	60	58	53	51	No	Yes	No	No	No	Yes	No	No	No	No	No	No	No	0	0	60	58	No	0	0
2143	NCA06	338 KING STREET MASCOT 2020	F 5	N	RES	60	55	61	59	60	58	62	60	61	58	54	52	No	Yes	No	No	Yes	Yes	No	No	No	No	No	No	No	0	0	61	58	No	0	0
2143	NCA06	338 KING STREET MASCOT 2020	F 6	N	RES	60	55	62	60	61	58	62	60	61	58	54	52	Yes	Yes	No	No	Yes	Yes	No	No	No	No	No	No	No	0	0	61	58	No	0	0
2143	NCA06	338 KING STREET MASCOT 2020	F 7	N	RES	60	55	62	60	61	59	62	61	61	59	55	53	Yes	Yes	No	No	Yes	Yes	No	No	No	No	No	No	No	0	0	61	59	No	0	0
2143	NCA06	338 KING STREET MASCOT 2020	F 8	N	RES	60	55	62	60	61	59	62	61	62	59	56	54	Yes	Yes	No	No	Yes	Yes	No	No	No	No	No	No	No	0	0	62	59	No	0	0
2143	NCA06	338 KING STREET MASCOT 2020	F 9	N	RES	60	55	62	60	62	59	63	61	62	60	57	56	Yes	Yes	No	No	Yes	Yes	No	No	No	Yes	No	No	Yes	5	1	62	60	Yes	5	1
2143	NCA06	338 KING STREET MASCOT 2020	F 10	N	RES	60	55	62	60	62	60	63	61	63	60	58	57	Yes	Yes	No	No	Yes	Yes	No	No	No	Yes	No	No	Yes	5	1	63	60	Yes	5	1
2143	NCA06	338 KING STREET MASCOT 2020	F 11	N	RES	60	55	62	61	62	60	63	61	63	60	59	57	Yes	Yes	No	No	Yes	Yes	No	No	No	Yes	No	No	Yes	5	1	63	60	Yes	5	1
2143	NCA06	338 KING STREET MASCOT 2020	GF	N	RES	60	55	55	54	55	52	56	54	55	53	51	49	No	No	No	No	No	No	No	No	No	No	No	No	No	0	0	55	53	No	0	0
2143	NCA06	338 KING STREET MASCOT 2020	F 1	N	RES	60	55	57	55	56	54	58	56	57	54	52	50	No	No	No	No	No	No	No	No	No	No	No	No	No	0	0	57	54	No	0	0
2143	NCA06	338 KING STREET MASCOT 2020	F 2	N	RES	60	55	58	56	57	55	58	57	58	55	52	51	No	No	No	No	No	No	No	No	No	No	No	No	No	0	0	58	55	No	0	0
2143	NCA06	338 KING STREET MASCOT 2020	F 3	N	RES	60	55	58	57	58	55	59	57	58	56	53	51	No	No	No	No	No	Yes	No	No	No	No	No	No	No	0	0	58	56	No	0	0
2143	NCA06	338 KING STREET MASCOT 2020	F 4	N	RES	60	55	59	57	58	56	60	58	59	56	54	52	No	Yes	No	No	No	Yes	No	No	No	No	No	No	No	0	0	59	56	No	0	0
2143	NCA06	338 KING STREET MASCOT 2020	F 5	N	RES	60	55	59	58	59	56	60	58	59	57	54	53	No	Yes	No	No	No	Yes	No	No	No	No	No	No	No	0	0	59	57	No	0	0
2143	NCA06	338 KING STREET MASCOT 2020	F 6	N	RES	60	55	60	58	59	57	60	58	60	57	55	53	No	Yes	No	No	No	Yes	No	No	No	No	No	No	No	0	0	60	57	No	0	0
2143	NCA06	338 KING STREET MASCOT 2020	F 7	N	RES	60	55	60	58	59	57	60	59	60	57	56	54	No	Yes	No	No	No	Yes	No	No	No	No	No	No	No	0	0	60	57	No	0	0
2143	NCA06	338 KING STREET MASCOT 2020	F 8	N	RES	60	55	60	58	60	57	60	59	60	58	57	55	No	Yes	No	No	No	Yes	No	No	No	No	No	No	No	0	0	60	58	No	0	0
2143	NCA06	338 KING STREET MASCOT 2020	F 9	N	RES	60	55	60	58	60	58	61	59	61	59	58	56	No	Yes	No	No	No	Yes	No	No	No	No	No	No	No	0	0	61	59	No	0	0
2143	NCA06	338 KING STREET MASCOT 2020	F 10	N	RES	60	55	60	59	61	58	61	59	61	59	59	57	Yes	Yes	No	No	Yes	Yes	No	No	No	No	No	No	No	0	0	61	59	No	0	0
2143	NCA06	338 KING STREET MASCOT 2020	F 11	N	RES	60	55	61	59	61	59	61	59	62	60	59	58	Yes	Yes	No	No	Yes	Yes	No	No	No	Yes	No	No	Yes	5	1	62	60	Yes	5	1
2143	NCA06	338 KING STREET MASCOT 2020	GF	NW	RES	60	55	44	42	47	45	45	43	48	46	48	46	No	No	Yes	Yes	No	No	Yes	Yes	No	No	No	No	No	0	0	48	46	No	0	0
2143	NCA06	338 KING STREET MASCOT 2020	F 1	NW	RES	60	55	45	43	49	47	46	44	50	48	50	48	No	No	Yes	Yes	No	No	Yes	Yes	No	No	No	No	No	0	0	50	48	No	0	0
2143	NCA06	338 KING STREET MASCOT 2020	F 2	NW	RES	60	55	45	43	50	48	46	44	51	49	51	49	No	No	Yes	Yes	No	No	Yes	Yes	No	No	No	No	No	0	0	51	49	No	0	0
2143	NCA06	338 KING STREET MASCOT 2020	F 3	NW	RES	60	55	46	44	51	48	46	45	52	50	52	50	No	No	Yes	Yes	No	No	Yes	Yes	No	No	No	No	No	0	0	52	50	No	0	0
2143	NCA06	338 KING STREET MASCOT 2020	F 4	NW	RES	60	55	46	44	51	49	47	45	52	50	52	50	No	No	Yes	Yes	No	No	Yes	Yes	No	No	No	No	No	0	0	52	50	No	0	0
2143	NCA06	338 KING STREET MASCOT 2020	F 5	NW	RES	60	55	47	45	52	49	47	45	53	51	53	51	No	No	Yes	Yes	No	No	Yes	Yes	No	No	No	No	No	0	0	53	51	No	0	0
2143	NCA06	338 KING STREET MASCOT 2020	F 6	NW	RES	60	55	47	45	52	50	48	46	53	51	53	51	No	No	Yes	Yes	No	No	Yes	Yes	No	No	No	No	No	0	0	53	51	No	0	0
2143	NCA06	338 KING STREET MASCOT 2020	F 7	NW	RES	60	55	48	46	53	50	49	47	54	52	54	52	No	No	Yes	Yes	No	No	Yes	Yes	No	No	No	No	No	0	0	54	52	No	0	0
2143	NCA06	338 KING STREET MASCOT 2020	F 8	NW	RES	60	55	49	47	54	51	50	48	55	53	55	53	No	No	Yes	Yes	No	No	Yes	Yes	No	No	No	No	No	0	0	55	53	No	0	0
2143	NCA06	338 KING STREET MASCOT 2020	F 9	NW	RES	60	55	50	48	55	52	51	49	56	54	56	54	No	No	Yes	Yes	No	No	Yes	Yes	No	No	No	No	No	0	0	56	54	No	0	0
2143	NCA06	338 KING STREET MASCOT 2020	F 10	NW	RES	60	55	52	50	56	54	53	51	57	55	57	55	No	No	Yes	Yes	No	No	Yes	Yes	No	No	No	No	No	0	0	57	55	No	0	0
2143	NCA06	338 KING STREET MASCOT 2020	F 11	NW	RES	60	55	54	52	57	55	54	52	58	56	58	56	No	No	Yes	Yes	No	No	Yes	Yes	No	No	No	No	Yes	1	1	58	56	Yes	1	1
2143	NCA06	338 KING STREET MASCOT 2020	GF	N	RES	60	55	49	47	48	45	49	48	48	45	37	35	No	No	No	No	No	No	No	No	No	No	No	No	No	0	0	48	45	No	0	0
2143	NCA06	338 KING STREET MASCOT 2020	F 1	N	RES	60	55	50	48	49	46	50	49	49	46	37	35	No	No	No	No	No	No	No	No	No	No	No	No	No	0	0	49	46	No	0	0
2143	NCA06	338 KING STREET MASCOT 2020	F 2	N	RES	60	55	51	49	50	47	51	50	50	47	37	35	No	No	No	No	No	No	No	No	No	No	No	No	No	0	0	50	47	No	0	0
2143	NCA06	338 KING STREET MASCOT 2020	F 3	N	RES	60	55	51	50	50	48	52	50	50	48	38	36	No	No	No	No	No	No	No	No	No	No	No	No	No	0	0	50	48	No	0	0

Receiver ID	NCA	Residential Receiver Address	Floor	Facade Direction	Receiver Type	Criteria		NBLD Year of Opening		BLD Year of Opening		NBLD Design Year		BLD Design Year		Project Only Design Year		NCG Criteria Exceeded? (YoO)		Does it increase above 2 dB over existing?		NCG Criteria Exceeded? (DY)		Does it increase above 2 dB over existing?		Cumulative Limit Exceeded?		Is it Acute?		Consider for Treatment?	Exceedance	Treatment Package	Final Mitigation Scenario		Consider for Treatment? (After Mitigation)	Exceedance	Treatment Package
						Day	Night	Day	Night	Day	Night	Day	Night	Day	Night	Day	Night	Day	Night	Day	Night	Day	Night	Day	Night	Day	Night	Day	Night	Day	Night				Day	Night			
2143	NCA06	338 KING STREET MASCOT 2020	F 4	N	RES	60	55	52	50	51	48	52	51	51	48	38	36	No	No	No	No	No	No	No	No	No	No	No	No	No	0	0	51	48	No	0	0
2143	NCA06	338 KING STREET MASCOT 2020	F 5	N	RES	60	55	52	50	51	48	53	51	51	48	39	37	No	No	No	No	No	No	No	No	No	No	No	No	No	0	0	51	48	No	0	0
2143	NCA06	338 KING STREET MASCOT 2020	F 6	N	RES	60	55	52	51	51	49	53	51	51	49	40	38	No	No	No	No	No	No	No	No	No	No	No	No	No	0	0	51	49	No	0	0
2143	NCA06	338 KING STREET MASCOT 2020	F 7	N	RES	60	55	53	51	52	49	53	51	52	49	43	41	No	No	No	No	No	No	No	No	No	No	No	No	No	0	0	52	49	No	0	0
2143	NCA06	338 KING STREET MASCOT 2020	F 8	N	RES	60	55	53	51	52	49	53	52	52	50	45	43	No	No	No	No	No	No	No	No	No	No	No	No	No	0	0	52	50	No	0	0
2143	NCA06	338 KING STREET MASCOT 2020	F 9	N	RES	60	55	53	52	53	50	54	52	53	50	48	46	No	No	No	No	No	No	No	No	No	No	No	No	No	0	0	53	50	No	0	0
2143	NCA06	338 KING STREET MASCOT 2020	F 10	N	RES	60	55	54	52	54	51	54	53	54	52	50	48	No	No	No	No	No	No	No	No	No	No	No	No	No	0	0	54	52	No	0	0
2143	NCA06	338 KING STREET MASCOT 2020	F 11	N	RES	60	55	55	53	55	52	55	53	55	53	52	50	No	No	No	No	No	No	No	No	No	No	No	No	No	0	0	55	53	No	0	0
2143	NCA06	338 KING STREET MASCOT 2020	GF	NE	RES	60	55	53	52	52	50	54	52	52	49	37	35	No	No	No	No	No	No	No	No	No	No	No	No	No	0	0	52	49	No	0	0
2143	NCA06	338 KING STREET MASCOT 2020	F 1	NE	RES	60	55	54	53	53	51	55	54	53	51	37	35	No	No	No	No	No	No	No	No	No	No	No	No	No	0	0	53	51	No	0	0
2143	NCA06	338 KING STREET MASCOT 2020	F 2	NE	RES	60	55	55	54	54	51	56	54	54	51	37	35	No	No	No	No	No	No	No	No	No	No	No	No	No	0	0	54	51	No	0	0
2143	NCA06	338 KING STREET MASCOT 2020	F 3	NE	RES	60	55	56	54	54	52	56	55	55	52	37	35	No	No	No	No	No	No	No	No	No	No	No	No	No	0	0	55	52	No	0	0
2143	NCA06	338 KING STREET MASCOT 2020	F 4	NE	RES	60	55	56	54	55	52	57	55	55	52	37	35	No	No	No	No	No	No	No	No	No	No	No	No	No	0	0	55	52	No	0	0
2143	NCA06	338 KING STREET MASCOT 2020	F 5	NE	RES	60	55	56	55	55	53	57	55	55	53	37	35	No	No	No	No	No	No	No	No	No	No	No	No	No	0	0	55	53	No	0	0
2143	NCA06	338 KING STREET MASCOT 2020	F 6	NE	RES	60	55	57	55	55	53	57	56	56	53	37	35	No	No	No	No	No	No	No	No	No	No	No	No	No	0	0	56	53	No	0	0
2143	NCA06	338 KING STREET MASCOT 2020	F 7	NE	RES	60	55	57	55	56	53	57	56	56	53	37	35	No	No	No	No	No	No	No	No	No	No	No	No	No	0	0	56	53	No	0	0
2143	NCA06	338 KING STREET MASCOT 2020	F 8	NE	RES	60	55	57	55	56	53	57	56	56	53	38	36	No	No	No	No	No	No	No	No	No	No	No	No	No	0	0	56	53	No	0	0
2143	NCA06	338 KING STREET MASCOT 2020	F 9	NE	RES	60	55	57	55	56	53	58	56	56	53	40	38	No	No	No	No	No	No	No	No	No	No	No	No	No	0	0	56	53	No	0	0
2143	NCA06	338 KING STREET MASCOT 2020	F 10	NE	RES	60	55	57	56	56	54	58	56	56	53	42	40	No	No	No	No	No	No	No	No	No	No	No	No	No	0	0	56	53	No	0	0
2143	NCA06	338 KING STREET MASCOT 2020	F 11	NE	RES	60	55	57	56	56	54	58	56	57	54	46	44	No	No	No	No	No	No	No	No	No	No	No	No	No	0	0	57	54	No	0	0
2143	NCA06	338 KING STREET MASCOT 2020	GF	NE	RES	60	55	53	52	53	51	54	53	53	51	49	47	No	No	No	No	No	No	No	No	No	No	No	No	No	0	0	53	51	No	0	0
2143	NCA06	338 KING STREET MASCOT 2020	F 1	NE	RES	60	55	55	53	55	52	55	54	55	53	51	49	No	No	No	No	No	No	No	No	No	No	No	No	No	0	0	55	53	No	0	0
2143	NCA06	338 KING STREET MASCOT 2020	F 2	NE	RES	60	55	56	54	56	53	56	54	56	53	52	50	No	No	No	No	No	No	No	No	No	No	No	No	No	0	0	56	53	No	0	0
2143	NCA06	338 KING STREET MASCOT 2020	F 3	NE	RES	60	55	56	54	56	54	57	55	57	54	52	50	No	No	No	No	No	No	No	No	No	No	No	No	No	0	0	57	54	No	0	0
2143	NCA06	338 KING STREET MASCOT 2020	F 4	NE	RES	60	55	57	55	57	54	57	55	57	55	53	51	No	No	No	No	No	No	No	No	No	No	No	No	No	0	0	57	55	No	0	0
2143	NCA06	338 KING STREET MASCOT 2020	F 5	NE	RES	60	55	57	55	57	54	58	56	58	55	53	52	No	No	No	No	No	No	No	No	No	No	No	No	No	0	0	58	55	No	0	0
2143	NCA06	338 KING STREET MASCOT 2020	F 6	NE	RES	60	55	57	55	58	55	58	56	58	55	54	52	No	No	No	No	No	No	No	No	No	No	No	No	No	0	0	58	55	No	0	0
2143	NCA06	338 KING STREET MASCOT 2020	F 7	NE	RES	60	55	58	56	58	55	58	56	58	56	55	53	No	No	No	No	No	Yes	No	No	No	No	No	No	No	0	0	58	56	No	0	0
2143	NCA06	338 KING STREET MASCOT 2020	F 8	NE	RES	60	55	58	56	58	56	58	57	59	57	56	54	No	Yes	No	No	No	Yes	No	No	No	No	No	No	No	0	0	59	57	No	0	0
2143	NCA06	338 KING STREET MASCOT 2020	F 9	NE	RES	60	55	58	56	59	57	59	57	60	57	57	55	No	Yes	No	No	No	Yes	No	No	No	No	No	No	No	0	0	60	57	No	0	0
2143	NCA06	338 KING STREET MASCOT 2020	F 10	NE	RES	60	55	59	57	60	57	59	58	61	58	58	56	No	Yes	No	No	Yes	Yes	No	No	No	No	No	No	No	0	0	61	58	No	0	0
2143	NCA06	338 KING STREET MASCOT 2020	F 11	NE	RES	60	55	59	57	60	58	60	58	61	59	59	57	No	Yes	No	No	Yes	Yes	No	No	No	No	No	No	No	0	0	61	59	No	0	0
2143	NCA06	338 KING STREET MASCOT 2020	GF	N	RES	60	55	54	52	55	52	55	53	55	53	53	51	No	No	No	No	No	No	No	No	No	No	No	No	No	0	0	55	53	No	0	0
2143	NCA06	338 KING STREET MASCOT 2020	F 1	N	RES	60	55	55	54	56	54	56	54	57	55	55	53	No	No	No	No	No	No	No	No	No	No	No	No	No	0	0	57	55	No	0	0
2143	NCA06	338 KING STREET MASCOT 2020	F 2	N	RES	60	55	56	54	57	55	57	55	58	55	55	54	No	No	No	No	No	No	No	No	No	No	No	No	No	0	0	58	55	No	0	0
2143	NCA06	338 KING STREET MASCOT 2020	F 3	N	RES	60	55	57	55	58	55	58	56	59	56	56	54	No	No	No	No	No	Yes	No	No	No	No	No	No	No	0	0	59	56	No	0	0
2143	NCA06	338 KING STREET MASCOT 2020	F 4	N	RES	60	55	57	55	58	56	58	56	59	57	57	55	No	Yes	No	No	No	Yes	No	No	No	No	No	No	No	0	0	59	57	No	0	0
2143	NCA06	338 KING STREET MASCOT 2020	F 5	N	RES	60	55	58	56	59	56	58	56	60	57	58	56	No	Yes	No	No	No	Yes	No	No	No	No	No	No	No	0	0	60	57	No	0	0
2143	NCA06	338 KING STREET MASCOT 2020	F 2	N	RES	60	55	58	54	57	55	57	55	58	55	55	54	No	No	No	No	No	No	No	No	No	No	No	No	No	0	0	58	55	No	0	0
2143	NCA06	338 KING STREET MASCOT 2020	F 3	N	RES	60	55	57	55	58	55	58	56	59	56	56	54	No	No	No	No	No	Yes	No	No	No	No	No	No	No	0	0	59	56	No	0	0
2143	NCA06	338 KING STREET MASCOT 2020	F 4	N	RES	60	55	57	55	58	56	58	56	59	57	57	55	No	Yes	No	No	No	Yes	No	No	No	No	No	No	No	0	0	59	57	No	0	0
2143	NCA06	338 KING STREET MASCOT 2020	F 5	N	RES	60	55	58	56	59	56	58	56	60	57	58	56	No	Yes	No	No	No	Yes	No	No	No	No	No	No	No	0	0	60	57	No	0	0
2143	NCA06	338 KING STREET MASCOT 2020	F 6	N	RES	60	55	58	56	60	57	59	57	60	58	59	57	No	Yes	No	No	No	Yes	No	No	No	No	No	No	No	0	0	60	58	No	0	0
2143	NCA06	338 KING STREET MASCOT 2020	F 7	N	RES	60	55	59	56	60	58	59	57	61	59	59	58	No	Yes	No	No	No	Yes	No	No	No	No	No	No	No	0	0	61	59	No	0	0
2143	NCA06	338 KING STREET MASCOT 2020	F 8	N	RES	60	55	59	57	61	58	60	58	62	59	60	58	Yes	Yes	No	No	Yes	Yes	No	No	No	No	No	No	No	0	0	62	59	No	0	0
2143	NCA06	338 KING STREET MASCOT 2020	F 9	N	RES	60	55	60	58	62	59	60	58	62	60	61	59	Yes	Yes	No	No	Yes	Yes	No	No	No	Yes	No	No	Yes	5	1	62	60	Yes	5	1
2143	NCA06	338 KING STREET MASCOT 2020	F 10	N	RES	60	55	60	58	62	59	61	59	63	61	62	60	Yes	Yes	No	No	Yes	Yes	No	No	No	Yes	No	Yes	Yes	6	2	63	61	Yes	6	2
2143	NCA06	338 KING STREET MASCOT 2020	F 11	N	RES	60	55	61	59	62	60	61	59	63	61	62	60	Yes	Yes	No	No	Yes	Yes	No	No	No	Yes	No	Yes	Yes	6	2	63	61	Yes	6	2
2224	NCA08	34 FORSTER STREET MASCOT 2020	GF	W	RES	60	55	55	53	54	51	56	54	54	51	38	37	No	No	No	No	No	No	No	No	No	No	No	No	No	0	0	54	51	No	0	0
2224	NCA08	34 FORSTER STREET MASCOT 2020	F 1	W	RES	60	55	56	54	55	52	57	55	55	52	39	37	No	No	No	No	No	No	No	No	No	No	No	No	No	0	0	55	52	No	0	0
2224	NCA08	34 FORSTER STREET MASCOT 2020	GF	S	RES	60	55	45	43	44	41	46	44	44	41	34	33	No	No	No	No	No	No	No	No	No	No	No	No	No	0	0	44	41	No	0	0
2224	NCA08	34 FORSTER STREET MASCOT 2020	F 1	S	RES	60	55	48	46	47	44	49	47	47	44	36	35	No	No	No	No	No	No	No	No	No	No	No	No	No	0	0	47	44	No	0	0
2226	NCA08	36 FORSTER STREET MASCOT 2020	GF	E	RES	60	55	45	42	44	41	45	43	44	42	35	33	No	No	No	No	No	No	No	No	No	No	No	No	No	0	0	44	42	No	0	0
2226	NCA08	36 FORSTER STREET MASCOT 2020	F 1	E	RES	60	55	46	44	46	43	47	45	46	44	38	36	No	No	No	No	No	No	No	No	No	No	No	No	No	0	0	46	44	No	0	0
2226	NCA08	36 FORSTER STREET MASCOT 2020	GF	E	RES	60	55	45	42	44	41	45	43	45	42	34	32	No	No	No	No	No	No	No	No	No	No	No	No	No	0	0	45	42	No	0	0
2226	NCA08	36 FORSTER STREET MASCOT 2020	F 1	E	RES	60	55	46	44	46	43	47	44	46	44	36	34	No	No	No	No	No	No	No	No	No	No	No	No	No	0	0	46	44	No	0	0
2226	NCA08	36 FORSTER STREET MASCOT 2020	GF	N	RES	60	55	45	43	44	41	45	43	44	41	34	32	No	No	No	No	No	No	No	No	No	No	No	No	No	0	0	44	41	No	0	0
2226	NCA08	36 FORSTER STREET MASCOT 2020	F 1	N	RES	60	55	48	46	47	44	49	47	47	44	36	34	No	No	No	No	No	No	No	No	No	No	No	No	No	0	0	47	44	No	0	0
2226	NCA08	36 FORSTER STREET MASCOT 2020	GF	W	RES	60	55	53	51	51	49	53	52	52	49	38	37	No	No	No	No	No	No	No	No	No	No	No	No	No	0	0	52	49	No	0	0
2226	NCA08	36 FORSTER STREET MASCOT 2020	F 1	W	RES	60	55	54	52	53	50	54	53	53	50	39	37	No	No	No	No	No	No	No	No	No	No	No	No	No	0	0	53	50	No	0	0
2226	NCA08	36 FORSTER STREET MASCOT 2020	GF	S	RES	60	55	46	44	45	42	47	45	46	43	37	35	No	No	No	No	No	No	No	No	No	No	No	No	No	0	0	46	43	No	0	0
2226	NCA08	36 FORSTER STREET MASCOT 2020	F 1	S	RES	60	55	48	46	47	45	49	47	48	45	39	37	No	No	No	No	No	No	No	No	No	No	No	No	No	0	0	48	45	No	0	0
2227	NCA08	38 FORSTER STREET MASCOT 2020	GF	W	RES	60	55	54	52	52	49	54	52	52	49	38	36	No	No	No	No	No	No	No	No	No	No	No	No	No	0	0	52	49	No	0	0
2227	NCA08	38 FORSTER STREET MASCOT 2020	GF	S	RES	60	55	46	44	45	42	47	45	45	43	37	35	No	No	No	No	No	No	No	No	No	No	No	No	No	0	0	45	43	No	0	0
2227	NCA08	38 FORSTER STREET MASCOT 2020	GF	E	RES	60	55	46	43	45	42	46	44	45	42	36	34	No	No	No	No	No	No	No	No	No	No	No	No	No	0	0	45	42	No	0	0
2227	NCA08	38 FORSTER STREET MASCOT 2020	GF	N	RES	60	55	45	42	44	40	45	43	44	41	36	34	No	No	No	No	No	No	No	No	No	No	No	No	No	0	0	44	41	No	0	0
2227	NCA08	38 FORSTER STREET MASCOT 2020	GF	E	RES	60	55	45	43	44	41	45	43	44	41	36	34	No	No	No	No	No	No	No	No	No	No	No	No	No	0	0	44	41	No	0	0
2227	NCA08	38 FORSTER STREET MASCOT 2020	GF	N	RES	60	55	46	44	45	42	46	45	45	42	36	34	No	No	No	No	No	No	No	No	No	No	No	No	No	0	0	45	42	No	0	0
2228	NCA08	38 FORSTER STREET MASCOT 2020	GF	N	RES	60	55	53	51	52	49	54	52	52	49	35	34	No	No	No	No	No	No	No	No	No	No	No	No	No	0	0	52	49	No	0	0
2228	NCA08	38 FORSTER STREET MASCOT 2020	F 1	N	RES	60	55	54	52	53	50	55	53	53	50	38	36	No	No	No	No	No	No	No	No	No	No	No	No	No	0	0	53	50	No	0	0
2228	NCA08	38 FORSTER STREET MASCOT 2020	GF	W	RES	60	55	53	50	51	48	53	51	51	48	38	36	No	No	No	No	No	No	No	No	No	No	No	No	No	0	0	51	48	No	0	0
2228	NCA08	38 FORSTER STREET MASCOT 2020	F 1	W	RES	60	55	54	52	52	49	54	53	53	50	40	38	No	No	No	No	No	No	No	No	No	No	No	No	No	0	0	53	50	No	0	0
2228	NCA08	38 FORSTER STREET MASCOT 2020	GF	S	RES	60	55	46	44	45	43	46	44	46	43	39	37	No	No	No	No	No	No	No	No	No	No	No	No	No	0	0	46	43	No	0	0
2228	NCA08	38 FORSTER STREET MASCOT 2020	F 1	S	RES	60	55	49	47	48	45	49	47	48	46	40	38	No	No	No	No	No	No	No	No	No	No	No	No	No	0	0	48	46	No	0	0
2228	NCA08	38 FORSTER STREET MASCOT 2020	GF	S	RES	60	55	46	44	46	43	46	45	46	43	39	37	No	No	No	No	No	No	No	No	No	No	No	No	No	0	0	46	43	No	0	0
2228	NCA08	38 FORSTER STREET MASCOT 2020	F 1	S	RES	60	55	49	47	48	45	49	47	48	46	40	38	No	No	No	No	No	No	No	No	No	No	No	No	No	0	0	48	46	No	0	0
2228	NCA08	38 FORSTER STREET MASCOT 2020	GF	S	RES	60	55	46	44	46	43	47	45	46	44	39	37	No	No	No	No	No	No	No	No	No	No	No	No	No	0	0	46	44	No	0	0

Receiver ID	NCA	Residential Receiver Address	Floor	Facade Direction	Receiver Type	Criteria		NBLD Year of Opening		BLD Year of Opening		NBLD Design Year		BLD Design Year		Project Only Design Year		NCG Criteria Exceeded? (YoO)		Does it increase above 2 dB over existing?		NCG Criteria Exceeded? (DY)		Does it increase above 2 dB over existing?		Cumulative Limit Exceeded?		Is it Acute?		Consider for Treatment?	Exceedance	Treatment Package	Final Mitigation Scenario		Consider for Treatment? (After Mitigation)	Exceedance	Treatment Package
						Day	Night	Day	Night	Day	Night	Day	Night	Day	Night	Day	Night	Day	Night	Day	Night	Day	Night	Day	Night	Day	Night	Day	Night	Day	Night				Day	Night			
2228	NCA08	38 FORSTER STREET MASCOT 2020	F 1	S	RES	60	55	49	46	48	45	49	47	48	46	40	38	No	No	No	No	No	No	No	No	No	No	No	No	No	0	0	48	46	No	0	0
2229	NCA08	38 FORSTER STREET MASCOT 2020	GF	N	RES	60	55	53	51	52	49	54	52	52	49	36	34	No	No	No	No	No	No	No	No	No	No	No	No	No	0	0	52	49	No	0	0
2229	NCA08	38 FORSTER STREET MASCOT 2020	F 1	N	RES	60	55	54	52	53	50	55	53	53	50	38	36	No	No	No	No	No	No	No	No	No	No	No	No	No	0	0	53	50	No	0	0
2229	NCA08	38 FORSTER STREET MASCOT 2020	GF	S	RES	60	55	47	44	46	43	47	45	46	44	39	37	No	No	No	No	No	No	No	No	No	No	No	No	No	0	0	46	44	No	0	0
2229	NCA08	38 FORSTER STREET MASCOT 2020	F 1	S	RES	60	55	49	47	48	45	49	47	48	46	40	38	No	No	No	No	No	No	No	No	No	No	No	No	No	0	0	48	46	No	0	0
2229	NCA08	38 FORSTER STREET MASCOT 2020	GF	S	RES	60	55	47	44	46	43	47	45	46	44	38	37	No	No	No	No	No	No	No	No	No	No	No	No	No	0	0	46	44	No	0	0
2229	NCA08	38 FORSTER STREET MASCOT 2020	F 1	S	RES	60	55	49	47	48	45	49	47	48	46	39	38	No	No	No	No	No	No	No	No	No	No	No	No	No	0	0	48	46	No	0	0
2229	NCA08	38 FORSTER STREET MASCOT 2020	GF	S	RES	60	55	47	44	46	43	47	45	46	44	38	36	No	No	No	No	No	No	No	No	No	No	No	No	No	0	0	46	44	No	0	0
2229	NCA08	38 FORSTER STREET MASCOT 2020	F 1	S	RES	60	55	49	46	48	45	49	47	48	46	39	38	No	No	No	No	No	No	No	No	No	No	No	No	No	0	0	48	46	No	0	0
2231	NCA08	38 FORSTER STREET MASCOT 2020	GF	N	RES	60	55	46	44	45	42	46	45	45	42	36	34	No	No	No	No	No	No	No	No	No	No	No	No	No	0	0	45	42	No	0	0
2231	NCA08	38 FORSTER STREET MASCOT 2020	F 1	N	RES	60	55	50	47	48	45	50	48	49	46	38	36	No	No	No	No	No	No	No	No	No	No	No	No	No	0	0	49	46	No	0	0
2231	NCA08	38 FORSTER STREET MASCOT 2020	GF	S	RES	60	55	47	45	46	44	47	46	47	44	39	37	No	No	No	No	No	No	No	No	No	No	No	No	No	0	0	47	44	No	0	0
2231	NCA08	38 FORSTER STREET MASCOT 2020	F 1	S	RES	60	55	49	47	48	45	49	48	49	46	40	38	No	No	No	No	No	No	No	No	No	No	No	No	No	0	0	49	46	No	0	0
2231	NCA08	38 FORSTER STREET MASCOT 2020	GF	S	RES	60	55	47	45	46	43	47	45	47	44	39	37	No	No	No	No	No	No	No	No	No	No	No	No	No	0	0	47	44	No	0	0
2231	NCA08	38 FORSTER STREET MASCOT 2020	F 1	S	RES	60	55	49	47	48	45	49	47	49	46	40	38	No	No	No	No	No	No	No	No	No	No	No	No	No	0	0	49	46	No	0	0
2231	NCA08	38 FORSTER STREET MASCOT 2020	GF	S	RES	60	55	47	44	46	43	47	45	47	44	39	37	No	No	No	No	No	No	No	No	No	No	No	No	No	0	0	47	44	No	0	0
2231	NCA08	38 FORSTER STREET MASCOT 2020	F 1	S	RES	60	55	49	46	48	45	49	47	48	46	40	38	No	No	No	No	No	No	No	No	No	No	No	No	No	0	0	48	46	No	0	0
2231	NCA08	38 FORSTER STREET MASCOT 2020	GF	E	RES	60	55	45	42	44	41	45	43	45	42	35	33	No	No	No	No	No	No	No	No	No	No	No	No	No	0	0	45	42	No	0	0
2231	NCA08	38 FORSTER STREET MASCOT 2020	F 1	E	RES	60	55	47	45	47	44	48	45	47	44	38	36	No	No	No	No	No	No	No	No	No	No	No	No	No	0	0	47	44	No	0	0
2232	NCA08	UNIT 4 70 MACINTOSH STREET MASCOT 2020	GF	E	RES	60	55	44	41	44	41	45	42	44	42	35	33	No	No	No	No	No	No	No	No	No	No	No	No	No	0	0	44	42	No	0	0
2232	NCA08	UNIT 4 70 MACINTOSH STREET MASCOT 2020	F 1	E	RES	60	55	47	44	46	43	47	45	47	44	38	36	No	No	No	No	No	No	No	No	No	No	No	No	No	0	0	47	44	No	0	0
2232	NCA08	UNIT 4 70 MACINTOSH STREET MASCOT 2020	GF	N	RES	60	55	47	45	45	42	47	45	46	43	35	33	No	No	No	No	No	No	No	No	No	No	No	No	No	0	0	46	43	No	0	0
2232	NCA08	UNIT 4 70 MACINTOSH STREET MASCOT 2020	F 1	N	RES	60	55	50	47	48	45	50	48	49	46	38	36	No	No	No	No	No	No	No	No	No	No	No	No	No	0	0	49	46	No	0	0
2232	NCA08	UNIT 4 70 MACINTOSH STREET MASCOT 2020	GF	W	RES	60	55	48	46	47	44	48	46	47	45	39	38	No	No	No	No	No	No	No	No	No	No	No	No	No	0	0	47	45	No	0	0
2232	NCA08	UNIT 4 70 MACINTOSH STREET MASCOT 2020	F 1	W	RES	60	55	50	48	49	47	51	49	50	47	41	39	No	No	No	No	No	No	No	No	No	No	No	No	No	0	0	50	47	No	0	0
2233	NCA08	68 MACINTOSH STREET MASCOT 2020	GF	E	RES	60	55	44	42	44	41	45	42	44	42	35	33	No	No	No	No	No	No	No	No	No	No	No	No	No	0	0	44	42	No	0	0
2233	NCA08	68 MACINTOSH STREET MASCOT 2020	F 1	E	RES	60	55	47	44	46	43	47	45	47	44	38	36	No	No	No	No	No	No	No	No	No	No	No	No	No	0	0	47	44	No	0	0
2233	NCA08	68 MACINTOSH STREET MASCOT 2020	GF	N	RES	60	55	46	44	45	42	47	45	45	42	36	34	No	No	No	No	No	No	No	No	No	No	No	No	No	0	0	45	42	No	0	0
2233	NCA08	68 MACINTOSH STREET MASCOT 2020	F 1	N	RES	60	55	49	47	48	45	49	47	48	45	38	36	No	No	No	No	No	No	No	No	No	No	No	No	No	0	0	48	45	No	0	0
2233	NCA08	68 MACINTOSH STREET MASCOT 2020	GF	W	RES	60	55	47	45	46	44	47	45	47	44	39	37	No	No	No	No	No	No	No	No	No	No	No	No	No	0	0	47	44	No	0	0
2233	NCA08	68 MACINTOSH STREET MASCOT 2020	F 1	W	RES	60	55	49	47	48	45	49	48	49	46	40	38	No	No	No	No	No	No	No	No	No	No	No	No	No	0	0	49	46	No	0	0
2235	NCA08	68 MACINTOSH STREET MASCOT 2020	GF	W	RES	60	55	46	43	45	43	46	44	46	43	37	36	No	No	No	No	No	No	No	No	No	No	No	No	No	0	0	46	43	No	0	0
2235	NCA08	68 MACINTOSH STREET MASCOT 2020	GF	S	RES	60	55	46	44	46	43	47	45	47	44	38	36	No	No	No	No	No	No	No	No	No	No	No	No	No	0	0	47	44	No	0	0
2235	NCA08	68 MACINTOSH STREET MASCOT 2020	GF	E	RES	60	55	45	43	45	42	46	43	45	43	37	35	No	No	No	No	No	No	No	No	No	No	No	No	No	0	0	45	43	No	0	0
2235	NCA08	68 MACINTOSH STREET MASCOT 2020	GF	N	RES	60	55	48	46	47	44	48	46	47	44	38	36	No	No	No	No	No	No	No	No	No	No	No	No	No	0	0	47	44	No	0	0
2236	NCA08	62 MACINTOSH STREET MASCOT 2020	GF	S	RES	60	55	46	44	46	43	47	45	47	44	38	36	No	No	No	No	No	No	No	No	No	No	No	No	No	0	0	47	44	No	0	0
2236	NCA08	62 MACINTOSH STREET MASCOT 2020	GF	W	RES	60	55	44	41	43	40	44	42	44	41	36	34	No	No	No	No	No	No	No	No	No	No	No	No	No	0	0	44	41	No	0	0
2237	NCA08	UNIT 4 70 MACINTOSH STREET MASCOT 2020	GF	E	RES	60	55	44	41	43	41	44	42	44	41	35	34	No	No	No	No	No	No	No	No	No	No	No	No	No	0	0	44	41	No	0	0
2237	NCA08	UNIT 4 70 MACINTOSH STREET MASCOT 2020	F 1	E	RES	60	55	47	44	46	43	47	45	46	44	38	36	No	No	No	No	No	No	No	No	No	No	No	No	No	0	0	46	44	No	0	0
2237	NCA08	UNIT 4 70 MACINTOSH STREET MASCOT 2020	GF	E	RES	60	55	43	41	43	39	44	42	43	40	35	33	No	No	No	No	No	No	No	No	No	No	No	No	No	0	0	43	40	No	0	0
2237	NCA08	UNIT 4 70 MACINTOSH STREET MASCOT 2020	F 1	E	RES	60	55	46	43	45	42	46	44	46	43	37	36	No	No	No	No	No	No	No	No	No	No	No	No	No	0	0	46	43	No	0	0
2237	NCA08	UNIT 4 70 MACINTOSH STREET MASCOT 2020	GF	E	RES	60	55	44	41	44	41	44	42	44	41	35	33	No	No	No	No	No	No	No	No	No	No	No	No	No	0	0	44	41	No	0	0
2237	NCA08	UNIT 4 70 MACINTOSH STREET MASCOT 2020	F 1	E	RES	60	55	47	44	46	43	47	45	46	44	38	36	No	No	No	No	No	No	No	No	No	No	No	No	No	0	0	46	44	No	0	0
2237	NCA08	UNIT 4 70 MACINTOSH STREET MASCOT 2020	GF	W	RES	60	55	48	46	47	44	48	47	48	45	40	38	No	No	No	No	No	No	No	No	No	No	No	No	No	0	0	48	45	No	0	0
2237	NCA08	UNIT 4 70 MACINTOSH STREET MASCOT 2020	F 1	W	RES	60	55	50	48	49	47	51	49	50	47	41	39	No	No	No	No	No	No	No	No	No	No	No	No	No	0	0	50	47	No	0	0
2237	NCA08	UNIT 4 70 MACINTOSH STREET MASCOT 2020	GF	W	RES	60	55	47	45	47	44	48	46	47	44	40	38	No	No	No	No	No	No	No	No	No	No	No	No	No	0	0	47	44	No	0	0
2237	NCA08	UNIT 4 70 MACINTOSH STREET MASCOT 2020	F 1	W	RES	60	55	49	47	49	46	50	48	49	46	41	40	No	No	No	No	No	No	No	No	No	No	No	No	No	0	0	49	46	No	0	0
2237	NCA08	UNIT 4 70 MACINTOSH STREET MASCOT 2020	GF	W	RES	60	55	49	48	49	46	50	48	49	46	40	38	No	No	No	No	No	No	No	No	No	No	No	No	No	0	0	49	46	No	0	0
2237	NCA08	UNIT 4 70 MACINTOSH STREET MASCOT 2020	F 1	W	RES	60	55	51	49	50	47	52	50	50	48	42	40	No	No	No	No	No	No	No	No	No	No	No	No	No	0	0	50	48	No	0	0
2238	NCA08	58 MACINTOSH STREET MASCOT 2020	GF	S	RES	60	55	46	44	46	43	47	45	47	44	39	37	No	No	No	No	No	No	No	No	No	No	No	No	No	0	0	47	44	No	0	0
2239	NCA08	64 MACINTOSH STREET MASCOT 2020	GF	S	RES	60	55	47	45	47	44	47	45	47	45	39	37	No	No	No	No	No	No	No	No	No	No	No	No	No	0	0	47	45	No	0	0
2239	NCA08	64 MACINTOSH STREET MASCOT 2020	GF	E	RES	60	55	44	41	44	41	45	42	45	42	36	34	No	No	No	No	No	No	No	No	No	No	No	No	No	0	0	45	42	No	0	0
2239	NCA08	64 MACINTOSH STREET MASCOT 2020	GF	N	RES	60	55	50	47	48	45	50	48	49	46	37	35	No	No	No	No	No	No	No	No	No	No	No	No	No	0	0	49	46	No	0	0
2239	NCA08	64 MACINTOSH STREET MASCOT 2020	GF	W	RES	60	55	44	42	44	41	45	43	45	42	37	35	No	No	No	No	No	No	No	No	No	No	No	No	No	0	0	45	42	No	0	0
2240	NCA08	66 MACINTOSH STREET MASCOT 2020	GF	S	RES	60	55	47	45	47	44	48	46	47	45	39	37	No	No	No	No	No	No	No	No	No	No	No	No	No	0	0	47	45	No	0	0
2240	NCA08	66 MACINTOSH STREET MASCOT 2020	GF	E	RES	60	55	44	42	44	41	45	42	44	42	37	35	No	No	No	No	No	No	No	No	No	No	No	No	No	0	0	44	42	No	0	0
2240	NCA08	66 MACINTOSH STREET MASCOT 2020	GF	N	RES	60	55	49	47	48	45	50	48	48	45	37	35	No	No	No	No	No	No	No	No	No	No	No	No	No	0	0	48	45	No	0	0
2240	NCA08	66 MACINTOSH STREET MASCOT 2020	GF	W	RES	60	55	46	44	46	43	46	44	46	44	38	37	No	No	No	No	No	No	No	No	No	No	No	No	No	0	0	46	44	No	0	0
2243	NCA08	68 MACINTOSH STREET MASCOT 2020	GF	E	RES	60	55	46	43	45	42	46	44	45	43	35	33	No	No	No	No	No	No	No	No	No	No	No	No	No	0	0	45	43	No	0	0
2243	NCA08	68 MACINTOSH STREET MASCOT 2020	F 1	E	RES	60	55	47	45	47	44	48	46	47	45	38	36	No	No	No	No	No	No	No	No	No	No	No	No	No	0	0	47	45	No	0	0
2243	NCA08	68 MACINTOSH STREET MASCOT 2020	GF	E	RES	60	55	44	41	43	40	44	42	43	41	35	33	No	No	No	No	No	No	No	No	No	No	No	No	No	0	0	43	41	No	0	0
2243	NCA08	68 MACINTOSH STREET MASCOT 2020	F 1	E	RES	60	55	46	44	46	43	47	45	46	43	37	36	No	No	No	No	No	No	No	No	No	No	No	No	No	0	0	46	43	No	0	0
2243	NCA08	68 MACINTOSH STREET MASCOT 2020	GF	E	RES	60	55	45	42	44	41	45	43	45	42	35	33	No	No	No	No	No	No	No	No	No	No	No	No	No	0	0	45	42	No	0	0
2243	NCA08	68 MACINTOSH STREET MASCOT 2020	F 1	E	RES	60	55	47	45	47	44	47	45	47	45	38	36	No	No	No	No	No	No	No	No	No	No	No	No	No	0	0	47	45	No	0	0
2243	NCA08	68 MACINTOSH STREET MASCOT 2020	GF	W	RES	60	55	47	45	46	43	47	45	47	44	39	37	No	No	No	No	No	No	No	No	No	No	No	No	No	0	0	47	44	No	0	0
2243	NCA08	68 MACINTOSH STREET MASCOT 2020	F 1	W	RES	60	55	49	47	48	45	49	47	48	46	40	38	No	No	No	No	No	No	No	No	No	No	No	No	No	0	0	48	46	No	0	0
2243	NCA08	68 MACINTOSH STREET MASCOT 2020	GF	W	RES	60	55	46	44	46	43	47	45	46	44	39	37	No	No	No	No	No	No	No	No	No	No	No	No	No	0	0	46	44	No	0	0
2243	NCA08	68 MACINTOSH STREET MASCOT 2020	F 1	W	RES	60	55	48	46	48	45	49	47	48	45	40	38	No	No	No	No	No	No	No	No	No	No	No	No	No	0	0	48	45	No	0	0
2243	NCA08	68 MACINTOSH STREET MASCOT 2020	GF	W	RES	60	55	47	45	46	44	47	45	47	44	39	37	No	No	No	No	No	No	No	No	No	No	No	No	No	0	0	47	44	No	0	0
2243	NCA08	68 MACINTOSH STREET MASCOT 2020	F 1	W	RES	60	55	49	46	48	45	49	47	49	46	40	38	No	No	No	No	No	No	No	No	No	No	No	No	No	0	0	49	46	No	0	0
2253	NCA08	UNIT 4 70 MACINTOSH STREET MASCOT 2020	GF	E	RES	60	55	44	41	43	40	44	42	43	41	36	34	No	No	No	No	No	No	No	No	No	No	No	No	No	0	0	43	41	No	0	0
2253	NCA08	UNIT 4 70 MACINTOSH STREET MASCOT 2020	F 1	E	RES	60	55	46	44	46	43	47	44	46	43	39	37	No	No	No	No	No	No	No	No	No	No	No	No	No	0	0	46	43	No	0	0
2253	NCA08	UNIT 4 70 MACINTOSH STREET MASCOT 2020	GF	E	RES	60	55	43	41	42	39	44	42	43	40	35	33	No	No	No	No	No	No	No	No	No	No	No	No	No	0	0	43	40	No	0	0
2253	NCA08	UNIT 4 70 MACINTOSH STREET MASCOT 2020	F 1	E	RES	60	55	46	43	45	42	46	44	45	43	38	36	No	No	No	No	No	No	No	No	No	No	No	No	No	0	0	45	43	No	0	0
2253	NCA08	UNIT 4 70 MACINTOSH STREET MASCOT 2020	GF	E	RES	60	55	44	41	43	40	44	42	44	41	36	34	No	No	No	No	No	No	No	No	No	No	No	No	No	0	0	44	41	No	0	0
2253	NCA08	UNIT 4 70 MACINTOSH STREET MASCOT 2020	F 1	E	RES	60	55	46	44	46	43	47	45	46	44	38	37	No	No	No	No	No	No	No	No	No	No	No	No	No	0	0	46	44	No	0	0
2253	NCA08	UNIT 4 70 MACINTOSH STREET MASCOT 2020	GF	W	RES	60	55	50	48	49	46	51	49	49	47	40	38	No	No	No	No	No	No	No	No	No	No	No	No	No	0	0	49	47	No	0	0
2253	NCA08	UNIT 4 70 MACINTOSH STREET MASCOT 2020	F 1	W	RES	60	55	51	49	50	48	52	50	51	48	42	40	No	No	No	No	No	No	No	No	No	No	No	No	No	0	0	51	48	No	0	0
2253	NCA08	UNIT 4 70 MACINTOSH STREET MASCOT 2020	GF	W	RES	60	55	49	47	48	45	49	47	48	45	40	38	No	No	No	No	No	No	No	No	No	No	No	No	No	0	0	48	45	No	0	0
2253	NCA08	UNIT 4 70 MACINTOSH STREET MASCOT 2020	F 1	W	RES	60	55	50	48	49	47	51	49	50	47	42	41	No	No	No	No	No	No	No	No	No	No	No	No	No	0	0	50	47	No	0	0
2253	NCA08	UNIT 4 70 MACINTOSH STREET MASCOT 2020	GF	W	RES	60	55	49	47	48	45	49	47	48	45	40	38	No	No	No	No	No	No	No	No	No	No	No	No	No	0	0	48	45	No	0	0
2253	NCA08	UNIT 4 70 MACINTOSH STREET MASCOT 2020	F 1	W	RES	60	55	50	48	50	47	51	49	50	47	42	40	No	No	No	No	No	No	No	No	No	No	No	No	No	0	0	50	47	No	0	0
2253	NCA08	UNIT 4 70 MACINTOSH STREET MASCOT 2020	GF	S	RES	60	55	46	44	45	42	47	45	45	43	39	37	No	No	No	No	No	No	No	No	No	No	No	No	No	0	0	45	43	No	0	0
2253	NCA08	UNIT 4 70 MACINTOSH STREET MASCOT 2020	F 1	S	RES	60	55	48	46	47	44	48	47	48	45	42	40	No	No	No	No	No	No	No	No	No	No	No	No	No	0	0	48	45	No	0	0
2256	NCA08	68 MACINTOSH STREET MASCOT 2020	GF	E	RES	60	55	46	43	46	43	46	44	46	43	36	34	No	No	No	No	No	No	No	No	No	No	No	No	No	0	0	46	43	No	0	0

Receiver ID	NCA	Residential Receiver Address	Floor	Facade Direction	Receiver Type	Criteria		NBLD Year of Opening		BLD Year of Opening		NBLD Design Year		BLD Design Year		Project Only Design Year		NCG Criteria Exceeded? (YoO)		Does it increase above 2 dB over existing?		NCG Criteria Exceeded? (DY)		Does it increase above 2 dB over existing?		Cumulative Limit Exceeded?		Is it Acute?		Consider for Treatment?	Exceedance	Treatment Package	Final Mitigation Scenario		Consider for Treatment? (After Mitigation)	Exceedance	Treatment Package
						Day	Night	Day	Night	Day	Night	Day	Night	Day	Night	Day	Night	Day	Night	Day	Night	Day	Night	Day	Night	Day	Night	Day	Night	Day	Night				Day	Night			
2256	NCA08	68 MACINTOSH STREET MASCOT 2020	F 1	E	RES	60	55	48	45	47	45	48	46	48	45	39	37	No	No	No	No	No	No	No	No	No	No	No	No	No	0	0	48	45	No	0	0
2256	NCA08	68 MACINTOSH STREET MASCOT 2020	GF	E	RES	60	55	45	42	44	41	45	43	44	41	35	33	No	No	No	No	No	No	No	No	No	No	No	No	No	0	0	44	41	No	0	0
2256	NCA08	68 MACINTOSH STREET MASCOT 2020	F 1	E	RES	60	55	47	44	46	43	47	45	47	44	38	36	No	No	No	No	No	No	No	No	No	No	No	No	No	0	0	47	44	No	0	0
2256	NCA08	68 MACINTOSH STREET MASCOT 2020	GF	E	RES	60	55	45	43	45	42	46	44	45	43	36	34	No	No	No	No	No	No	No	No	No	No	No	No	No	0	0	45	43	No	0	0
2256	NCA08	68 MACINTOSH STREET MASCOT 2020	F 1	E	RES	60	55	48	45	47	44	48	46	47	45	39	37	No	No	No	No	No	No	No	No	No	No	No	No	No	0	0	47	45	No	0	0
2256	NCA08	68 MACINTOSH STREET MASCOT 2020	GF	W	RES	60	55	47	44	46	43	47	45	47	44	39	37	No	No	No	No	No	No	No	No	No	No	No	No	No	0	0	47	44	No	0	0
2256	NCA08	68 MACINTOSH STREET MASCOT 2020	F 1	W	RES	60	55	49	46	48	45	49	47	48	46	41	39	No	No	No	No	No	No	No	No	No	No	No	No	No	0	0	48	46	No	0	0
2256	NCA08	68 MACINTOSH STREET MASCOT 2020	GF	W	RES	60	55	46	44	46	43	46	44	46	43	39	37	No	No	No	No	No	No	No	No	No	No	No	No	No	0	0	46	43	No	0	0
2256	NCA08	68 MACINTOSH STREET MASCOT 2020	F 1	W	RES	60	55	48	46	47	45	48	46	48	45	41	39	No	No	No	No	No	No	No	No	No	No	No	No	No	0	0	48	45	No	0	0
2256	NCA08	68 MACINTOSH STREET MASCOT 2020	GF	W	RES	60	55	47	44	46	43	47	45	47	44	39	37	No	No	No	No	No	No	No	No	No	No	No	No	No	0	0	47	44	No	0	0
2256	NCA08	68 MACINTOSH STREET MASCOT 2020	F 1	W	RES	60	55	49	46	48	45	49	47	48	46	41	39	No	No	No	No	No	No	No	No	No	No	No	No	No	0	0	48	46	No	0	0
2256	NCA08	68 MACINTOSH STREET MASCOT 2020	GF	S	RES	60	55	47	45	47	44	48	46	47	45	40	38	No	No	No	No	No	No	No	No	No	No	No	No	No	0	0	47	45	No	0	0
2256	NCA08	68 MACINTOSH STREET MASCOT 2020	F 1	S	RES	60	55	49	46	48	45	49	47	49	46	42	40	No	No	No	No	No	No	No	No	No	No	No	No	No	0	0	49	46	No	0	0
2279	NCA08	UNIT 6 243 KING STREET MASCOT 2020	GF	W	RES	60	55	47	41	47	43	48	43	48	44	36	34	No	No	No	Yes	No	No	No	No	No	No	No	No	No	0	0	48	44	No	0	0
2279	NCA08	UNIT 6 243 KING STREET MASCOT 2020	F 1	W	RES	60	55	48	43	48	45	49	45	49	45	38	36	No	No	No	No	No	No	No	No	No	No	No	No	No	0	0	49	45	No	0	0
2279	NCA08	UNIT 6 243 KING STREET MASCOT 2020	F 2	W	RES	60	55	50	45	50	46	50	46	50	47	40	38	No	No	No	No	No	No	No	No	No	No	No	No	No	0	0	50	47	No	0	0
2279	NCA08	UNIT 6 243 KING STREET MASCOT 2020	GF	S	RES	60	55	44	41	44	41	44	42	44	42	38	36	No	No	No	No	No	No	No	No	No	No	No	No	No	0	0	44	42	No	0	0
2279	NCA08	UNIT 6 243 KING STREET MASCOT 2020	F 1	S	RES	60	55	46	43	46	43	46	43	46	43	39	37	No	No	No	No	No	No	No	No	No	No	No	No	No	0	0	46	43	No	0	0
2279	NCA08	UNIT 6 243 KING STREET MASCOT 2020	F 2	S	RES	60	55	48	45	48	45	48	46	48	46	41	39	No	No	No	No	No	No	No	No	No	No	No	No	No	0	0	48	46	No	0	0
2279	NCA08	UNIT 6 243 KING STREET MASCOT 2020	GF	N	RES	60	55	45	42	43	40	45	43	44	41	35	33	No	No	No	No	No	No	No	No	No	No	No	No	No	0	0	44	41	No	0	0
2279	NCA08	UNIT 6 243 KING STREET MASCOT 2020	F 1	N	RES	60	55	46	44	45	42	47	45	45	43	37	35	No	No	No	No	No	No	No	No	No	No	No	No	No	0	0	45	43	No	0	0
2279	NCA08	UNIT 6 243 KING STREET MASCOT 2020	F 2	N	RES	60	55	48	46	47	44	49	47	48	45	39	38	No	No	No	No	No	No	No	No	No	No	No	No	No	0	0	48	45	No	0	0
2280	NCA08	UNIT 2 241 KING STREET MASCOT 2020	GF	S	RES	60	55	44	41	44	41	45	42	45	42	38	36	No	No	No	No	No	No	No	No	No	No	No	No	No	0	0	45	42	No	0	0
2280	NCA08	UNIT 2 241 KING STREET MASCOT 2020	F 1	S	RES	60	55	47	43	47	44	47	44	47	44	40	38	No	No	No	No	No	No	No	No	No	No	No	No	No	0	0	47	44	No	0	0
2280	NCA08	UNIT 2 241 KING STREET MASCOT 2020	F 2	S	RES	60	55	49	46	49	46	49	47	50	47	41	39	No	No	No	No	No	No	No	No	No	No	No	No	No	0	0	50	47	No	0	0
2280	NCA08	UNIT 2 241 KING STREET MASCOT 2020	GF	E	RES	60	55	44	39	44	40	45	40	45	41	33	31	No	No	No	No	No	No	No	No	No	No	No	No	No	0	0	45	41	No	0	0
2280	NCA08	UNIT 2 241 KING STREET MASCOT 2020	F 1	E	RES	60	55	46	41	46	42	47	43	47	43	35	33	No	No	No	No	No	No	No	No	No	No	No	No	No	0	0	47	43	No	0	0
2280	NCA08	UNIT 2 241 KING STREET MASCOT 2020	F 2	E	RES	60	55	49	45	49	46	50	46	50	47	38	36	No	No	No	No	No	No	No	No	No	No	No	No	No	0	0	50	47	No	0	0
2280	NCA08	UNIT 2 241 KING STREET MASCOT 2020	GF	N	RES	60	55	44	42	43	40	45	43	43	40	34	32	No	No	No	No	No	No	No	No	No	No	No	No	No	0	0	43	40	No	0	0
2280	NCA08	UNIT 2 241 KING STREET MASCOT 2020	F 1	N	RES	60	55	46	43	45	42	46	44	45	42	36	34	No	No	No	No	No	No	No	No	No	No	No	No	No	0	0	45	42	No	0	0
2280	NCA08	UNIT 2 241 KING STREET MASCOT 2020	F 2	N	RES	60	55	48	46	47	44	49	47	48	45	39	37	No	No	No	No	No	No	No	No	No	No	No	No	No	0	0	48	45	No	0	0
2282	NCA08	UNIT 8 233-235 KING STREET MASCOT 2020	GF	W	RES	60	55	46	43	46	43	46	44	46	44	38	36	No	No	No	No	No	No	No	No	No	No	No	No	No	0	0	46	44	No	0	0
2282	NCA08	UNIT 8 233-235 KING STREET MASCOT 2020	F 1	W	RES	60	55	48	45	48	45	48	46	48	46	39	37	No	No	No	No	No	No	No	No	No	No	No	No	No	0	0	48	46	No	0	0
2282	NCA08	UNIT 8 233-235 KING STREET MASCOT 2020	GF	N	RES	60	55	45	42	44	41	45	43	45	42	38	36	No	No	No	No	No	No	No	No	No	No	No	No	No	0	0	45	42	No	0	0
2282	NCA08	UNIT 8 233-235 KING STREET MASCOT 2020	F 1	N	RES	60	55	47	44	47	44	48	45	47	44	39	37	No	No	No	No	No	No	No	No	No	No	No	No	No	0	0	47	44	No	0	0
2282	NCA08	UNIT 8 233-235 KING STREET MASCOT 2020	GF	W	RES	60	55	46	43	46	43	47	44	47	44	38	36	No	No	No	No	No	No	No	No	No	No	No	No	No	0	0	47	44	No	0	0
2282	NCA08	UNIT 8 233-235 KING STREET MASCOT 2020	F 1	W	RES	60	55	49	45	49	45	49	46	49	46	39	38	No	No	No	No	No	No	No	No	No	No	No	No	No	0	0	49	46	No	0	0
2282	NCA08	UNIT 8 233-235 KING STREET MASCOT 2020	GF	S	RES	60	55	46	42	46	43	46	43	47	44	39	37	No	No	No	No	No	No	No	No	No	No	No	No	No	0	0	46	44	No	0	0
2282	NCA08	UNIT 8 233-235 KING STREET MASCOT 2020	F 1	S	RES	60	55	48	45	48	45	49	46	49	46	40	38	No	No	No	No	No	No	No	No	No	No	No	No	No	0	0	49	46	No	0	0
2282	NCA08	UNIT 8 233-235 KING STREET MASCOT 2020	GF	W	RES	60	55	45	42	46	43	46	43	46	44	39	37	No	No	No	No	No	No	No	No	No	No	No	No	No	0	0	46	44	No	0	0
2282	NCA08	UNIT 8 233-235 KING STREET MASCOT 2020	F 1	W	RES	60	55	48	45	48	45	48	46	49	46	40	38	No	No	No	No	No	No	No	No	No	No	No	No	No	0	0	49	46	No	0	0
2282	NCA08	UNIT 8 233-235 KING STREET MASCOT 2020	GF	N	RES	60	55	44	42	44	41	45	42	44	42	38	36	No	No	No	No	No	No	No	No	No	No	No	No	No	0	0	44	42	No	0	0
2282	NCA08	UNIT 8 233-235 KING STREET MASCOT 2020	F 1	N	RES	60	55	47	44	47	44	48	45	47	44	39	37	No	No	No	No	No	No	No	No	No	No	No	No	No	0	0	47	45	No	0	0
2282	NCA08	UNIT 8 233-235 KING STREET MASCOT 2020	GF	W	RES	60	55	47	43	47	44	48	44	48	44	38	36	No	No	No	No	No	No	No	No	No	No	No	No	No	0	0	48	44	No	0	0
2282	NCA08	UNIT 8 233-235 KING STREET MASCOT 2020	F 1	W	RES	60	55	49	45	49	46	50	46	50	47	40	38	No	No	No	No	No	No	No	No	No	No	No	No	No	0	0	50	47	No	0	0
2282	NCA08	UNIT 8 233-235 KING STREET MASCOT 2020	GF	S	RES	60	55	46	43	46	43	46	43	47	44	39	37	No	No	No	No	No	No	No	No	No	No	No	No	No	0	0	47	44	No	0	0
2282	NCA08	UNIT 8 233-235 KING STREET MASCOT 2020	F 1	S	RES	60	55	48	45	48	45	49	46	49	46	40	39	No	No	No	No	No	No	No	No	No	No	No	No	No	0	0	49	46	No	0	0
2282	NCA08	UNIT 8 233-235 KING STREET MASCOT 2020	GF	E	RES	60	55	45	40	45	41	45	43	46	43	36	33	No	No	No	No	No	No	No	No	No	No	No	No	No	0	0	45	42	No	0	0
2282	NCA08	UNIT 8 233-235 KING STREET MASCOT 2020	F 1	E	RES	60	55	47	44	47	44	47	45	47	44	38	37	No	No	No	No	No	No	No	No	No	No	No	No	No	0	0	47	44	No	0	0
2282	NCA08	UNIT 8 233-235 KING STREET MASCOT 2020	GF	N	RES	60	55	47	44	45	42	47	45	46	43	37	35	No	No	No	No	No	No	No	No	No	No	No	No	No	0	0	46	43	No	0	0
2282	NCA08	UNIT 8 233-235 KING STREET MASCOT 2020	F 1	N	RES	60	55	48	46	47	44	49	47	48	45	39	37	No	No	No	No	No	No	No	No	No	No	No	No	No	0	0	48	45	No	0	0
2283	NCA08	UNIT 1 229 KING STREET MASCOT 2020	GF	W	RES	60	55	44	40	44	41	45	41	45	41	35	33	No	No	No	No	No	No	No	No	No	No	No	No	No	0	0	45	41	No	0	0
2283	NCA08	UNIT 1 229 KING STREET MASCOT 2020	F 1	W	RES	60	55	47	43	47	44	47	44	47	44	38	36	No	No	No	No	No	No	No	No	No	No	No	No	No	0	0	47	44	No	0	0
2283	NCA08	UNIT 1 229 KING STREET MASCOT 2020	GF	S	RES	60	55	44	41	45	41	45	42	45	42	37	35	No	No	No	No	No	No	No	No	No	No	No	No	No	0	0	45	42	No	0	0
2283	NCA08	UNIT 1 229 KING STREET MASCOT 2020	F 1	S	RES	60	55	47	44	47	44	48	45	48	45	39	37	No	No	No	No	No	No	No	No	No	No	No	No	No	0	0	48	45	No	0	0
2283	NCA08	UNIT 1 229 KING STREET MASCOT 2020	GF	W	RES	60	55	44	41	44	41	45	42	45	42	37	35	No	No	No	No	No	No	No	No	No	No	No	No	No	0	0	45	42	No	0	0
2283	NCA08	UNIT 1 229 KING STREET MASCOT 2020	F 1	W	RES	60	55	47	44	47	44	47	45	48	45	39	37	No	No	No	No	No	No	No	No	No	No	No	No	No	0	0	48	45	No	0	0
2283	NCA08	UNIT 1 229 KING STREET MASCOT 2020	GF	S	RES	60	55	45	41	45	42	45	42	45	43	38	36	No	No	No	No	No	No	No	No	No	No	No	No	No	0	0	45	43	No	0	0
2283	NCA08	UNIT 1 229 KING STREET MASCOT 2020	F 1	S	RES	60	55	47	44	47	44	48	45	48	45	40	38	No	No	No	No	No	No	No	No	No	No	No	No	No	0	0	48	45	No	0	0
2283	NCA08	UNIT 1 229 KING STREET MASCOT 2020	GF	E	RES	60	55	42	39	42	39	43	40	43	40	34	32	No	No	No	No	No	No	No	No	No	No	No	No	No	0	0	43	40	No	0	0
2283	NCA08	UNIT 1 229 KING STREET MASCOT 2020	F 1	E	RES	60	55	46	42	45	42	46	43	46	43	37	35	No	No	No	No	No	No	No	No	No	No	No	No	No	0	0	46	43	No	0	0
2283	NCA08	UNIT 1 229 KING STREET MASCOT 2020	GF	N	RES	60	55	45	43	44	41	46	44	45	42	36	34	No	No	No	No	No	No	No	No	No	No	No	No	No	0	0	45	42	No	0	0
2283	NCA08	UNIT 1 229 KING STREET MASCOT 2020	F 1	N	RES	60	55	47	45	46	43	48	45	47	44	38	36	No	No	No	No	No	No	No	No	No	No	No	No	No	0	0	47	44	No	0	0
2284	NCA08	237 KING STREET MASCOT 2020	GF	W	RES	60	55	43	39	43	39	43	40	43	40	34	32	No	No	No	No	No	No	No	No	No	No	No	No	No	0	0	43	40	No	0	0
2284	NCA08	237 KING STREET MASCOT 2020	GF	S	RES	60	55	46	43	46	43	47	44	46	43	37	35	No	No	No	No	No	No	No	No	No	No	No	No	No	0	0	46	43	No	0	0

Receiver ID	NCA	Residential Receiver Address	Floor	Facade Direction	Receiver Type	Criteria		NBLD Year of Opening		BLD Year of Opening		NBLD Design Year		BLD Design Year		Project Only Design Year		NCG Criteria Exceeded? (YoO)		Does it increase above 2 dB over existing?		NCG Criteria Exceeded? (DY)		Does it increase above 2 dB over existing?		Cumulative Limit Exceeded?		Is it Acute?		Consider for Treatment?	Exceedance	Treatment Package	Final Mitigation Scenario		Consider for Treatment? (After Mitigation)	Exceedance	Treatment Package
						Day	Night	Day	Night	Day	Night	Day	Night	Day	Night	Day	Night	Day	Night	Day	Night	Day	Night	Day	Night	Day	Night	Day	Night	Day	Night				Day	Night			
2284	NCA08	237 KING STREET MASCOT 2020	GF	E	RES	60	55	47	42	47	43	47	44	47	44	37	35	No	No	No	No	No	No	No	No	No	No	No	No	No	0	0	47	44	No	0	0
2284	NCA08	237 KING STREET MASCOT 2020	GF	E	RES	60	55	45	41	44	41	45	42	45	42	37	35	No	No	No	No	No	No	No	No	No	No	No	No	No	0	0	45	42	No	0	0
2284	NCA08	237 KING STREET MASCOT 2020	GF	E	RES	60	55	46	42	46	43	46	43	46	43	37	35	No	No	No	No	No	No	No	No	No	No	No	No	No	0	0	46	43	No	0	0
2284	NCA08	237 KING STREET MASCOT 2020	GF	E	RES	60	55	46	42	46	42	46	43	46	43	37	35	No	No	No	No	No	No	No	No	No	No	No	No	No	0	0	46	43	No	0	0
2284	NCA08	237 KING STREET MASCOT 2020	GF	E	RES	60	55	45	42	45	42	46	43	46	43	37	35	No	No	No	No	No	No	No	No	No	No	No	No	No	0	0	46	43	No	0	0
2284	NCA08	237 KING STREET MASCOT 2020	GF	N	RES	60	55	46	43	45	42	46	44	45	43	37	35	No	No	No	No	No	No	No	No	No	No	No	No	No	0	0	45	43	No	0	0
2285	NCA08	UNIT 6 225-227 KING STREET MASCOT 2020	GF	W	RES	60	55	44	41	44	41	44	42	44	41	36	34	No	No	No	No	No	No	No	No	No	No	No	No	No	0	0	44	41	No	0	0
2285	NCA08	UNIT 6 225-227 KING STREET MASCOT 2020	F 1	W	RES	60	55	47	44	47	44	47	45	47	44	39	37	No	No	No	No	No	No	No	No	No	No	No	No	No	0	0	47	44	No	0	0
2285	NCA08	UNIT 6 225-227 KING STREET MASCOT 2020	GF	N	RES	60	55	42	39	41	38	42	40	42	39	35	33	No	No	No	No	No	No	No	No	No	No	No	No	No	0	0	42	39	No	0	0
2285	NCA08	UNIT 6 225-227 KING STREET MASCOT 2020	F 1	N	RES	60	55	45	42	45	42	46	43	45	42	38	36	No	No	No	No	No	No	No	No	No	No	No	No	No	0	0	45	42	No	0	0
2285	NCA08	UNIT 6 225-227 KING STREET MASCOT 2020	GF	W	RES	60	55	44	41	45	42	45	42	45	42	38	36	No	No	No	No	No	No	No	No	No	No	No	No	No	0	0	45	42	No	0	0
2285	NCA08	UNIT 6 225-227 KING STREET MASCOT 2020	F 1	W	RES	60	55	47	43	47	44	47	44	48	45	40	38	No	No	No	No	No	No	No	No	No	No	No	No	No	0	0	48	45	No	0	0
2285	NCA08	UNIT 6 225-227 KING STREET MASCOT 2020	GF	S	RES	60	55	45	42	44	41	45	42	45	42	38	36	No	No	No	No	No	No	No	No	No	No	No	No	No	0	0	45	42	No	0	0
2285	NCA08	UNIT 6 225-227 KING STREET MASCOT 2020	F 1	S	RES	60	55	47	44	47	44	48	45	47	44	40	38	No	No	No	No	No	No	No	No	No	No	No	No	No	0	0	47	44	No	0	0
2285	NCA08	UNIT 6 225-227 KING STREET MASCOT 2020	GF	E	RES	60	55	45	41	45	42	46	42	46	42	34	32	No	No	No	No	No	No	No	No	No	No	No	No	No	0	0	46	42	No	0	0
2285	NCA08	UNIT 6 225-227 KING STREET MASCOT 2020	F 1	E	RES	60	55	48	44	47	44	48	45	48	45	36	35	No	No	No	No	No	No	No	No	No	No	No	No	No	0	0	48	45	No	0	0
2285	NCA08	UNIT 6 225-227 KING STREET MASCOT 2020	GF	S	RES	60	55	45	41	45	42	46	42	46	42	34	32	No	No	No	No	No	No	No	No	No	No	No	No	No	0	0	46	42	No	0	0
2285	NCA08	UNIT 6 225-227 KING STREET MASCOT 2020	F 1	S	RES	60	55	48	44	48	44	48	45	48	45	37	35	No	No	No	No	No	No	No	No	No	No	No	No	No	0	0	48	45	No	0	0
2285	NCA08	UNIT 6 225-227 KING STREET MASCOT 2020	GF	E	RES	60	55	45	40	45	41	46	42	45	42	34	32	No	No	No	No	No	No	No	No	No	No	No	No	No	0	0	45	42	No	0	0
2285	NCA08	UNIT 6 225-227 KING STREET MASCOT 2020	F 1	E	RES	60	55	47	43	47	43	48	44	47	44	36	34	No	No	No	No	No	No	No	No	No	No	No	No	No	0	0	47	44	No	0	0
2285	NCA08	UNIT 6 225-227 KING STREET MASCOT 2020	GF	S	RES	60	55	45	40	45	41	45	41	45	42	35	33	No	No	No	No	No	No	No	No	No	No	No	No	No	0	0	45	42	No	0	0
2285	NCA08	UNIT 6 225-227 KING STREET MASCOT 2020	F 1	S	RES	60	55	47	43	47	44	48	44	48	44	38	36	No	No	No	No	No	No	No	No	No	No	No	No	No	0	0	48	44	No	0	0
2285	NCA08	UNIT 6 225-227 KING STREET MASCOT 2020	GF	W	RES	60	55	44	40	45	41	45	42	45	42	36	34	No	No	No	No	No	No	No	No	No	No	No	No	No	0	0	45	42	No	0	0
2285	NCA08	UNIT 6 225-227 KING STREET MASCOT 2020	F 1	W	RES	60	55	47	43	47	44	47	44	48	45	39	37	No	No	No	No	No	No	No	No	No	No	No	No	No	0	0	48	45	No	0	0
2285	NCA08	UNIT 6 225-227 KING STREET MASCOT 2020	GF	S	RES	60	55	44	41	44	41	45	42	45	42	38	36	No	No	No	No	No	No	No	No	No	No	No	No	No	0	0	45	42	No	0	0
2285	NCA08	UNIT 6 225-227 KING STREET MASCOT 2020	F 1	S	RES	60	55	47	44	47	44	48	45	47	45	39	38	No	No	No	No	No	No	No	No	No	No	No	No	No	0	0	47	45	No	0	0
2285	NCA08	UNIT 6 225-227 KING STREET MASCOT 2020	GF	E	RES	60	55	44	40	43	40	44	41	43	40	33	31	No	No	No	No	No	No	No	No	No	No	No	No	No	0	0	43	40	No	0	0
2285	NCA08	UNIT 6 225-227 KING STREET MASCOT 2020	F 1	E	RES	60	55	46	43	46	42	47	44	46	43	36	34	No	No	No	No	No	No	No	No	No	No	No	No	No	0	0	46	43	No	0	0
2285	NCA08	UNIT 6 225-227 KING STREET MASCOT 2020	GF	N	RES	60	55	47	44	45	41	47	45	45	42	34	32	No	No	No	No	No	No	No	No	No	No	No	No	No	0	0	45	42	No	0	0
2285	NCA08	UNIT 6 225-227 KING STREET MASCOT 2020	F 1	N	RES	60	55	48	45	46	43	48	46	47	44	37	35	No	No	No	No	No	No	No	No	No	No	No	No	No	0	0	47	44	No	0	0
2285	NCA08	UNIT 6 225-227 KING STREET MASCOT 2020	GF	E	RES	60	55	48	45	46	42	48	46	46	43	33	31	No	No	No	No	No	No	No	No	No	No	No	No	No	0	0	46	43	No	0	0
2285	NCA08	UNIT 6 225-227 KING STREET MASCOT 2020	F 1	E	RES	60	55	49	46	47	44	49	47	48	45	36	34	No	No	No	No	No	No	No	No	No	No	No	No	No	0	0	48	45	No	0	0
2285	NCA08	UNIT 6 225-227 KING STREET MASCOT 2020	GF	N	RES	60	55	48	45	46	43	48	46	46	43	35	33	No	No	No	No	No	No	No	No	No	No	No	No	No	0	0	46	43	No	0	0
2285	NCA08	UNIT 6 225-227 KING STREET MASCOT 2020	F 1	N	RES	60	55	49	46	47	44	49	47	48	45	38	36	No	No	No	No	No	No	No	No	No	No	No	No	No	0	0	48	45	No	0	0
2287	NCA08	UNIT 3 239 KING STREET MASCOT 2020	GF	N	RES	60	55	46	43	45	41	46	44	45	42	37	35	No	No	No	No	No	No	No	No	No	No	No	No	No	0	0	45	42	No	0	0
2287	NCA08	UNIT 3 239 KING STREET MASCOT 2020	F 1	N	RES	60	55	47	45	46	43	48	46	47	44	39	37	No	No	No	No	No	No	No	No	No	No	No	No	No	0	0	47	44	No	0	0
2287	NCA08	UNIT 3 239 KING STREET MASCOT 2020	GF	W	RES	60	55	45	42	45	41	46	43	45	42	35	33	No	No	No	No	No	No	No	No	No	No	No	No	No	0	0	45	42	No	0	0
2287	NCA08	UNIT 3 239 KING STREET MASCOT 2020	F 1	W	RES	60	55	47	43	46	43	47	44	47	44	37	35	No	No	No	No	No	No	No	No	No	No	No	No	No	0	0	47	44	No	0	0
2287	NCA08	UNIT 3 239 KING STREET MASCOT 2020	GF	S	RES	60	55	45	41	45	42	45	42	45	42	37	35	No	No	No	No	No	No	No	No	No	No	No	No	No	0	0	45	42	No	0	0
2287	NCA08	UNIT 3 239 KING STREET MASCOT 2020	F 1	S	RES	60	55	48	44	48	45	48	46	39	38	No	No	No	No	No	No	No	No	No	No	No	No	No	No	No	0	0	48	46	No	0	0
2293	NCA08	UNIT 1 229 KING STREET MASCOT 2020	GF	W	RES	60	55	44	41	45	42	45	42	45	42	37	35	No	No	No	No	No	No	No	No	No	No	No	No	No	0	0	45	42	No	0	0

Receiver ID	NCA	Residential Receiver Address	Floor	Facade Direction	Receiver Type	Criteria		NBLD Year of Opening		BLD Year of Opening		NBLD Design Year		BLD Design Year		Project Only Design Year		NCG Criteria Exceeded? (YoO)		Does it increase above 2 dB over existing?		NCG Criteria Exceeded? (DY)		Does it increase above 2 dB over existing?		Cumulative Limit Exceeded?		Is it Acute?		Consider for Treatment?	Exceedance	Treatment Package	Final Mitigation Scenario		Consider for Treatment? (After Mitigation)	Exceedance	Treatment Package
						Day	Night	Day	Night	Day	Night	Day	Night	Day	Night	Day	Night	Day	Night	Day	Night	Day	Night	Day	Night	Day	Night	Day	Night	Day	Night				Day	Night			
2293	NCA08	UNIT 1 229 KING STREET MASCOT 2020	F 1	W	RES	60	55	48	44	48	45	48	45	48	45	40	38	No	No	No	No	No	No	No	No	No	No	No	No	No	0	0	48	45	No	0	0
2293	NCA08	UNIT 1 229 KING STREET MASCOT 2020	GF	S	RES	60	55	45	42	45	42	45	42	45	42	38	36	No	No	No	No	No	No	No	No	No	No	No	No	No	0	0	45	42	No	0	0
2293	NCA08	UNIT 1 229 KING STREET MASCOT 2020	F 1	S	RES	60	55	48	45	48	45	49	46	49	46	40	38	No	No	No	No	No	No	No	No	No	No	No	No	No	0	0	49	46	No	0	0
2293	NCA08	UNIT 1 229 KING STREET MASCOT 2020	GF	E	RES	60	55	43	39	44	40	44	40	44	41	35	33	No	No	No	No	No	No	No	No	No	No	No	No	No	0	0	44	41	No	0	0
2293	NCA08	UNIT 1 229 KING STREET MASCOT 2020	F 1	E	RES	60	55	46	42	47	43	47	44	47	44	38	36	No	No	No	No	No	No	No	No	No	No	No	No	No	0	0	47	44	No	0	0
2293	NCA08	UNIT 1 229 KING STREET MASCOT 2020	GF	N	RES	60	55	44	42	44	41	45	42	44	41	37	35	No	No	No	No	No	No	No	No	No	No	No	No	No	0	0	44	41	No	0	0
2293	NCA08	UNIT 1 229 KING STREET MASCOT 2020	F 1	N	RES	60	55	47	44	47	44	48	45	47	44	39	37	No	No	No	No	No	No	No	No	No	No	No	No	No	0	0	47	44	No	0	0
2294	NCA08	UNIT 3 239 KING STREET MASCOT 2020	GF	S	RES	60	55	46	42	46	42	47	43	46	43	37	35	No	No	No	No	No	No	No	No	No	No	No	No	No	0	0	46	43	No	0	0
2294	NCA08	UNIT 3 239 KING STREET MASCOT 2020	GF	E	RES	60	55	47	43	47	43	47	44	47	44	38	36	No	No	No	No	No	No	No	No	No	No	No	No	No	0	0	47	44	No	0	0
2294	NCA08	UNIT 3 239 KING STREET MASCOT 2020	GF	N	RES	60	55	45	42	45	42	46	43	46	43	37	35	No	No	No	No	No	No	No	No	No	No	No	No	No	0	0	46	43	No	0	0
2295	NCA08	UNIT 6 225-227 KING STREET MASCOT 2020	GF	W	RES	60	55	46	41	46	43	47	43	47	43	36	34	No	No	No	No	No	No	No	No	No	No	No	No	No	0	0	47	43	No	0	0
2295	NCA08	UNIT 6 225-227 KING STREET MASCOT 2020	F 1	W	RES	60	55	48	44	48	45	49	45	49	45	39	37	No	No	No	No	No	No	No	No	No	No	No	No	No	0	0	49	45	No	0	0
2295	NCA08	UNIT 6 225-227 KING STREET MASCOT 2020	GF	S	RES	60	55	46	41	46	42	46	42	46	43	37	35	No	No	No	No	No	No	No	No	No	No	No	No	No	0	0	46	43	No	0	0
2295	NCA08	UNIT 6 225-227 KING STREET MASCOT 2020	F 1	S	RES	60	55	48	43	48	44	48	45	48	45	39	37	No	No	No	No	No	No	No	No	No	No	No	No	No	0	0	48	45	No	0	0
2295	NCA08	UNIT 6 225-227 KING STREET MASCOT 2020	GF	W	RES	60	55	45	41	45	42	46	42	46	43	37	35	No	No	No	No	No	No	No	No	No	No	No	No	No	0	0	46	43	No	0	0
2295	NCA08	UNIT 6 225-227 KING STREET MASCOT 2020	F 1	W	RES	60	55	48	44	48	44	48	45	48	45	39	37	No	No	No	No	No	No	No	No	No	No	No	No	No	0	0	48	45	No	0	0
2295	NCA08	UNIT 6 225-227 KING STREET MASCOT 2020	GF	S	RES	60	55	44	41	44	40	45	42	44	41	37	35	No	No	No	No	No	No	No	No	No	No	No	No	No	0	0	44	41	No	0	0
2295	NCA08	UNIT 6 225-227 KING STREET MASCOT 2020	F 1	S	RES	60	55	47	44	47	43	47	45	47	44	39	37	No	No	No	No	No	No	No	No	No	No	No	No	No	0	0	47	44	No	0	0
2295	NCA08	UNIT 6 225-227 KING STREET MASCOT 2020	GF	E	RES	60	55	46	41	45	41	46	43	45	41	34	32	No	No	No	No	No	No	No	No	No	No	No	No	No	0	0	45	41	No	0	0
2295	NCA08	UNIT 6 225-227 KING STREET MASCOT 2020	F 1	E	RES	60	55	48	44	47	43	48	45	47	44	36	34	No	No	No	No	No	No	No	No	No	No	No	No	No	0	0	47	44	No	0	0
2295	NCA08	UNIT 6 225-227 KING STREET MASCOT 2020	GF	N	RES	60	55	44	41	43	40	44	42	43	40	36	34	No	No	No	No	No	No	No	No	No	No	No	No	No	0	0	43	40	No	0	0
2295	NCA08	UNIT 6 225-227 KING STREET MASCOT 2020	F 1	N	RES	60	55	46	44	46	42	47	44	46	43	38	36	No	No	No	No	No	No	No	No	No	No	No	No	No	0	0	46	43	No	0	0
2296	NCA08	UNIT 6 225-227 KING STREET MASCOT 2020	GF	W	RES	60	55	43	39	44	40	44	40	44	41	35	33	No	No	No	No	No	No	No	No	No	No	No	No	No	0	0	44	41	No	0	0
2296	NCA08	UNIT 6 225-227 KING STREET MASCOT 2020	F 1	W	RES	60	55	46	42	47	43	47	44	47	44	38	36	No	No	No	No	No	No	No	No	No	No	No	No	No	0	0	47	44	No	0	0
2296	NCA08	UNIT 6 225-227 KING STREET MASCOT 2020	GF	S	RES	60	55	44	41	44	41	45	42	44	41	38	36	No	No	No	No	No	No	No	No	No	No	No	No	No	0	0	44	41	No	0	0
2296	NCA08	UNIT 6 225-227 KING STREET MASCOT 2020	F 1	S	RES	60	55	47	43	47	43	47	44	47	44	40	38	No	No	No	No	No	No	No	No	No	No	No	No	No	0	0	47	44	No	0	0
2296	NCA08	UNIT 6 225-227 KING STREET MASCOT 2020	GF	E	RES	60	55	46	41	46	42	47	42	47	43	34	32	No	No	No	No	No	No	No	No	No	No	No	No	No	0	0	47	43	No	0	0
2296	NCA08	UNIT 6 225-227 KING STREET MASCOT 2020	F 1	E	RES	60	55	48	43	48	44	49	45	49	45	36	35	No	No	No	No	No	No	No	No	No	No	No	No	No	0	0	49	45	No	0	0
2296	NCA08	UNIT 6 225-227 KING STREET MASCOT 2020	GF	N	RES	60	55	44	41	43	40	44	42	44	41	36	34	No	No	No	No	No	No	No	No	No	No	No	No	No	0	0	44	41	No	0	0
2296	NCA08	UNIT 6 225-227 KING STREET MASCOT 2020	F 1	N	RES	60	55	46	44	46	43	47	44	46	43	38	36	No	No	No	No	No	No	No	No	No	No	No	No	No	0	0	46	43	No	0	0
2297	NCA08	UNIT 6 231 KING STREET MASCOT 2020	GF	N	RES	60	55	47	45	46	42	47	45	46	43	36	34	No	No	No	No	No	No	No	No	No	No	No	No	No	0	0	46	43	No	0	0
2297	NCA08	UNIT 6 231 KING STREET MASCOT 2020	F 1	N	RES	60	55	48	46	47	44	49	47	47	45	38	36	No	No	No	No	No	No	No	No	No	No	No	No	No	0	0	47	45	No	0	0
2297	NCA08	UNIT 6 231 KING STREET MASCOT 2020	GF	W	RES	60	55	46	42	45	42	46	43	46	43	38	36	No	No	No	No	No	No	No	No	No	No	No	No	No	0	0	46	43	No	0	0
2297	NCA08	UNIT 6 231 KING STREET MASCOT 2020	F 1	W	RES	60	55	48	45	48	45	48	46	48	45	40	38	No	No	No	No	No	No	No	No	No	No	No	No	No	0	0	48	45	No	0	0
2297	NCA08	UNIT 6 231 KING STREET MASCOT 2020	GF	S	RES	60	55	43	40	43	40	44	41	43	41	37	36	No	No	No	No	No	No	No	No	No	No	No	No	No	0	0	43	41	No	0	0
2297	NCA08	UNIT 6 231 KING STREET MASCOT 2020	F 1	S	RES	60	55	46	43	46	43	46	44	46	44	39	37	No	No	No	No	No	No	No	No	No	No	No	No	No	0	0	46	44	No	0	0
2297	NCA08	UNIT 6 231 KING STREET MASCOT 2020	GF	W	RES	60	55	43	40	43	40	43	41	43	40	37	35	No	No	No	No	No	No	No	No	No	No	No	No	No	0	0	43	40	No	0	0
2297	NCA08	UNIT 6 231 KING STREET MASCOT 2020	F 1	W	RES	60	55	46	43	46	43	46	44	46	43	39	37	No	No	No	No	No	No	No	No	No	No	No	No	No	0	0	46	43	No	0	0
2297	NCA08	UNIT 6 231 KING STREET MASCOT 2020	GF	E	RES	60	55	43	40	43	40	43	41	43	40	37	35	No	No	No	No	No	No	No	No	No	No	No	No	No	0	0	43	40	No	0	0
2297	NCA08	UNIT 6 231 KING STREET MASCOT 2020	F 1	E	RES	60	55	46	43	46	43	46	44	46	44	39	37	No	No	No	No	No	No	No	No	No	No	No	No	No	0	0	46	44	No	0	0
2297	NCA08	UNIT 6 231 KING STREET MASCOT 2020	GF	S	RES	60	55	44	41	43	40	44	42	44	41	37	35	No	No	No	No	No	No	No	No	No	No	No	No	No	0	0	44	41	No	0	0
2297	NCA08	UNIT 6 231 KING STREET MASCOT 2020	F 1	S	RES	60	55	47	44	48	45	48	45	48	45	40	38	No	No	No	No	No	No	No	No	No	No	No	No	No	0	0	48	45	No	0	0
2297	NCA08	UNIT 6 231 KING STREET MASCOT 2020	GF	W	RES	60	55	45	42	45	42	46	43	46	43	39	37	No	No	No	No	No	No	No	No	No	No	No	No	No	0	0	46	43	No	0	0
2297	NCA08	UNIT 6 231 KING STREET MASCOT 2020	F 1	W	RES	60	55	48	45	48	46	48	46	48	46	40	38	No	No	No	No	No	No	No	No	No	No	No	No	No	0	0	48	46	No	0	0
2297	NCA08	UNIT 6 231 KING STREET MASCOT 2020	GF	W	RES	60	55	44	41	44	41	45	42	45	42	38	36	No	No	No	No	No	No	No	No	No	No	No	No	No	0	0	45	42	No	0	0
2297	NCA08	UNIT 6 231 KING STREET MASCOT 2020	F 1	W	RES	60	55	47	44	47	44	47	45	47	44	40	38	No	No	No	No	No	No	No	No	No	No	No	No	No	0	0	47	44	No	0	0
2297	NCA08	UNIT 6 231 KING STREET MASCOT 2020	GF	W	RES	60	55	44	41	44	41	45	42	44	41	38	36	No	No	No	No	No	No	No	No	No	No	No	No	No	0	0	44	41	No	0	0
2297	NCA08	UNIT 6 231 KING STREET MASCOT 2020	F 1	W	RES	60	55	47	44	47	43	47	45	47	44	39	37	No	No	No	No	No	No	No	No	No	No	No	No	No	0	0	47	44	No	0	0
2297	NCA08	UNIT 6 231 KING STREET MASCOT 2020	GF	N	RES	60	55	44	41	44	41	45	42	44	41	37	36	No	No	No	No	No	No	No	No	No	No	No	No	No	0	0	44	41	No	0	0
2297	NCA08	UNIT 6 231 KING STREET MASCOT 2020	F 1	N	RES	60	55	47	44	46	43	47	44	46	43	39	37	No	No	No	No	No	No	No	No	No	No	No	No	No	0	0	47	44	No	0	0
2297	NCA08	UNIT 6 231 KING STREET MASCOT 2020	GF	W	RES	60	55	47	42	47	44	48	44	48	44	37	35	No	No	No	No	No	No	No	No	No	No	No	No	No	0	0	48	44	No	0	0
2297	NCA08	UNIT 6 231 KING STREET MASCOT 2020	F 1	W	RES	60	55	49	45	49	46	50	46	50	46	40	38	No	No	No	No	No	No	No	No	No	No	No	No	No	0	0	50	46	No	0	0
2297	NCA08	UNIT 6 231 KING STREET MASCOT 2020	GF	S	RES	60	55	47	41	47	43	48	43	48	44	38	36	No	No	No	Yes	No	No	No	No	No	No	No	No	No	0	0	48	44	No	0	0
2297	NCA08	UNIT 6 231 KING STREET MASCOT 2020	F 1	S	RES	60	55	49	44	49	46	50	46	50	46	40	38	No	No	No	No	No	No	No	No	No	No	No	No	No	0	0	50	46	No	0	0
2297	NCA08	UNIT 6 231 KING STREET MASCOT 2020	GF	W	RES	60	55	48	42	48	44	48	44	48	44	38	36	No	No	No	No	No	No	No	No	No	No	No	No	No	0	0	48	44	No	0	0
2297	NCA08	UNIT 6 231 KING STREET MASCOT 2020	F 1	W	RES	60	55	50	45	50	46	50	46	50	46	40	38	No	No	No	No	No	No	No	No	No	No	No	No	No	0	0	50	46	No	0	0
2297	NCA08	UNIT 6 231 KING STREET MASCOT 2020	GF	W	RES	60	55	44	41	44	41	45	42	45	41	38	36	No	No	No	No	No	No	No	No	No	No	No	No	No	0	0	45	41	No	0	0
2297	NCA08	UNIT 6 231 KING STREET MASCOT 2020	F 1	W	RES	60	55	47	43	47	44	48	45	48	45	40	38	No	No	No	No	No	No	No	No	No	No	No	No	No	0	0	48	45	No	0	0
2297	NCA08	UNIT 6 231 KING STREET MASCOT 2020	GF	W	RES	60	55	44	41	44	41	45	42	45	41	38	36	No	No	No	No	No	No	No	No	No	No	No	No	No	0	0	45	41	No	0	0
2297	NCA08	UNIT 6 231 KING STREET MASCOT 2020	F 1	W	RES	60	55	48	44	47	44	48	45	48	44	40	38	No	No	No	No	No	No	No	No	No	No	No	No	No	0	0	48	44	No	0	0
2297	NCA08	UNIT 6 231 KING STREET MASCOT 2020	GF	N	RES	60	55	44	41	44	40	45	42	44	41	37	35	No	No	No	No	No	No	No	No	No	No	No	No	No	0	0	44	41	No	0	0
2297	NCA08	UNIT 6 231 KING STREET MASCOT 2020	F 1	N	RES	60	55	47	44	47	44	48	45	48	44	39	37	No	No	No	No	No	No	No	No	No	No	No	No	No	0	0	48	44	No	0	0
2297	NCA08	UNIT 6 231 KING STREET MASCOT 2020	GF	W	RES	60	55	56	42	55	50	57	48	56	50	37	35	No	No	No	Yes	No	No	No	No	No	No	No	No	No	0	0	56	50	No	0	0
2297	NCA08	UNIT 6 231 KING STREET MASCOT 2020	F 1	W	RES	60	55	56	45	56	51	58	50	57	51	40	38	No	No	No	Yes	No	No	No	No	No	No	No	No	No	0	0	57	51	No	0	0
2297	NCA08	UNIT 6 231 KING STREET MASCOT 2020	GF	S	RES	60	55	64	47	64	58	65	56	64	57	42	40	Yes	Yes	No	Yes	Yes	Yes	No	No	No	No	No	No	Yes	4	1	64	57	Yes	4	1
2297	NCA08	UNIT 6 231 KING STREET MASCOT 2020	F 1	S	RES	60	55	64	48	64	58	66	57	65	58	42	41	Yes	Yes	No	Yes	Yes	Yes	No	No	No	No	No	No	Yes	5	1	65	58	Yes	5	1
2297	NCA08	UNIT 6 231 KING STREET MASCOT 2020	GF	E	RES	60	55	46	40	46	42	47	42	47	43	34	32	No	No	No	No	No	No	No	No	No	No	No	No	No	0	0	47	43	No	0	0
2297	NCA08	UNIT 6 231 KING STREET MASCOT 2020	F 1	E	RES	60	55	49	44	48	45	49	45	49	45	37	35	No	No	No	No	No	No	No	No	No	No	No	No	No	0	0	49	45	No	0	0
2298	NCA08	UNIT 6 243 KING STREET MASCOT 2020	GF	W	RES	60	55	54	43	54	49	55	47	54	49	37	36	No	No	No	Yes	No	No	No	No	No	No	No	No	No	0	0	54	49	No	0	0
2298	NCA08	UNIT 6 243 KING STREET MASCOT 2020	F 1	W	RES	60	55	55	44	55	50	56	49	56	50	39	37	No	No	No	Yes	No	No	No	No	No	No	No	No	No	0	0	56	50	No	0	0
2298	NCA08	UNIT 6 243 KING STREET MASCOT 2020	F 2	W	RES	60	55	55	46	56	51	57	50	56	51	41	39	No	No	No	Yes	No	No	No	No	No	No	No	No	No	0	0	56	51	No	0	0
2298	NCA08	UNIT 6 243 KING STREET MASCOT 2020	GF	S	RES	60	55	61	45	61	56	62	54	62	55	40	38	Yes	Yes	No	Yes	Yes	No	No	No	No	No	No	No	Yes	2	1	62	55	Yes	2	1
2298	NCA08	UNIT 6 243 KING STREET MASCOT 2020	F 1	S	RES	60	55	62	46	62	56	63	54	63	56	41	39	Yes	Yes	No	Yes	Yes	Yes	No	No	No	No	No	No	Yes	3	1	63	56	Yes	3	1
2298	NCA08	UNIT 6 243 KING STREET MASCOT 2020	F 2	S	RES	60	55	62	47	62	56	63	55	63	56	42	40	Yes	Yes	No	Yes	Yes	Yes	No	No	No	No	No	No	Yes	3	1	63	56	Yes	3	1
2298	NCA08	UNIT 6 243 KING STREET MASCOT 2020	GF	N	RES	60	55	43	40	42	39	43	41	42	39	35	33	No	No	No	No	No	No	No	No	No	No	No	No	No	0	0	42	39	No	0	0
2298	NCA08	UNIT 6 243 KING STREET MASCOT 2020	F 1	N	RES	60	55	45	42	44	41	45	43	45	42	37	35	No	No	No	No	No	No	No	No	No	No	No	No	No	0	0	45	42	No	0	0
2298	NCA08	UNIT 6 243 KING STREET MASCOT 2020	F 2	N	RES	60	55	47	45	47	44	48	45	47	44	40	38	No	No	No	No	No	No	No	No	No	No	No	No	No	0	0	47	44	No	0	0
2299	NCA08	UNIT 9 219-221 KING STREET MASCOT 2020	GF	W	RES	60	55	47	42	47	44	48	44	48	44	39	37	No	No	No	No	No	No	No	No	No	No	No	No	No	0	0	48	44	No	0	0
2299	NCA08	UNIT 9 219-221 KING STREET MASCOT 2020	F 1	W	RES	60	55	49	44	49	46	50	46	50	46	40	38	No	No	No	No	No	No	No	No	No	No	No	No	No	0	0	50	46	No	0	0
2300	NCA08	UNIT 2 241 KING STREET MASCOT 2020	GF	S	RES	60	55	61	45	61	55	62	53	61	54	40	38	Yes	No	No	Yes	Yes	No	No	No	No	No	No	No	No	0	0	61	54	No	0	0
2300	NCA08	UNIT 2 241 KING STREET MASCOT 2020	F 1	S	RES	60	55	61	46	61	56	63	54	62	55	40	39	Yes	Yes	No	Yes	Yes	No	No	No	No	No	No	No	Yes	2	1	62	55	Yes	2	1
2300	NCA08	UNIT 2 241 KING STREET MASCOT 2020	F 2	S	RES	60	55	62	47	61	56	63	54	62	56	42	40	Yes	Yes	No	Yes	Yes	Yes	No	No	No	No	No	No	Yes	2	1	62	56	Yes	2	1
2300	NCA08	UNIT 2 241 KING STREET MASCOT 2020	GF	E	RES	60	55	52	40	52	47	53	45	53	47	33	31	No	No	No	Yes	No	No	No	No	No	No	No	No	No	0	0	53	47	No	0	0

Receiver ID	NCA	Residential Receiver Address	Floor	Facade Direction	Receiver Type	Criteria		NBLD Year of Opening		BLD Year of Opening		NBLD Design Year		BLD Design Year		Project Only Design Year		NCG Criteria Exceeded? (YoO)		Does it increase above 2 dB over existing?		NCG Criteria Exceeded? (DY)		Does it increase above 2 dB over existing?		Cumulative Limit Exceeded?		Is it Acute?		Consider for Treatment?	Exceedance	Treatment Package	Final Mitigation Scenario		Consider for Treatment? (After Mitigation)	Exceedance	Treatment Package
						Day	Night	Day	Night	Day	Night	Day	Night	Day	Night	Day	Night	Day	Night	Day	Night	Day	Night	Day	Night	Day	Night	Day	Night	Day	Night				Day	Night			
2300	NCA08	UNIT 2 241 KING STREET MASCOT 2020	F 1	E	RES	60	55	53	42	53	48	54	47	54	48	35	33	No	No	No	Yes	No	No	No	No	No	No	No	No	No	0	0	54	48	No	0	0
2300	NCA08	UNIT 2 241 KING STREET MASCOT 2020	F 2	E	RES	60	55	55	45	54	50	56	49	55	50	38	36	No	No	No	Yes	No	No	No	No	No	No	No	No	No	0	0	55	50	No	0	0
2300	NCA08	UNIT 2 241 KING STREET MASCOT 2020	GF	N	RES	60	55	43	40	42	39	43	41	42	40	36	34	No	No	No	No	No	No	No	No	No	No	No	No	No	0	0	42	40	No	0	0
2300	NCA08	UNIT 2 241 KING STREET MASCOT 2020	F 1	N	RES	60	55	45	42	44	41	45	43	44	42	38	36	No	No	No	No	No	No	No	No	No	No	No	No	No	0	0	44	42	No	0	0
2300	NCA08	UNIT 2 241 KING STREET MASCOT 2020	F 2	N	RES	60	55	47	45	47	43	48	45	47	44	40	38	No	No	No	No	No	No	No	No	No	No	No	No	No	0	0	47	44	No	0	0
2300	NCA08	UNIT 2 241 KING STREET MASCOT 2020	GF	W	RES	60	55	42	39	41	38	42	40	42	39	35	33	No	No	No	No	No	No	No	No	No	No	No	No	No	0	0	42	39	No	0	0
2300	NCA08	UNIT 2 241 KING STREET MASCOT 2020	F 1	W	RES	60	55	44	41	43	40	44	42	44	41	37	35	No	No	No	No	No	No	No	No	No	No	No	No	No	0	0	44	41	No	0	0
2300	NCA08	UNIT 2 241 KING STREET MASCOT 2020	F 2	W	RES	60	55	46	43	46	43	47	44	46	43	39	37	No	No	No	No	No	No	No	No	No	No	No	No	No	0	0	46	43	No	0	0
2301	NCA08	233 KING STREET MASCOT 2020	GF	W	RES	60	55	47	43	48	44	48	44	48	45	39	37	No	No	No	No	No	No	No	No	No	No	No	No	No	0	0	48	45	No	0	0
2301	NCA08	233 KING STREET MASCOT 2020	GF	W	RES	60	55	47	43	47	44	47	44	48	44	39	37	No	No	No	No	No	No	No	No	No	No	No	No	No	0	0	48	44	No	0	0
2301	NCA08	233 KING STREET MASCOT 2020	GF	W	RES	60	55	47	43	47	44	47	44	47	44	39	37	No	No	No	No	No	No	No	No	No	No	No	No	No	0	0	47	44	No	0	0
2301	NCA08	233 KING STREET MASCOT 2020	GF	W	RES	60	55	46	42	45	42	46	43	46	43	39	37	No	No	No	No	No	No	No	No	No	No	No	No	No	0	0	46	43	No	0	0
2301	NCA08	233 KING STREET MASCOT 2020	GF	W	RES	60	55	49	43	49	45	50	45	49	45	39	37	No	No	No	Yes	No	No	No	No	No	No	No	No	No	0	0	49	45	No	0	0
2301	NCA08	233 KING STREET MASCOT 2020	GF	S	RES	60	55	47	43	47	44	47	44	47	44	39	37	No	No	No	No	No	No	No	No	No	No	No	No	No	0	0	47	44	No	0	0
2301	NCA08	233 KING STREET MASCOT 2020	GF	W	RES	60	55	46	43	47	43	47	44	47	44	39	37	No	No	No	No	No	No	No	No	No	No	No	No	No	0	0	47	44	No	0	0
2301	NCA08	233 KING STREET MASCOT 2020	GF	N	RES	60	55	46	42	46	42	47	43	46	43	39	37	No	No	No	No	No	No	No	No	No	No	No	No	No	0	0	46	43	No	0	0
2301	NCA08	233 KING STREET MASCOT 2020	GF	W	RES	60	55	54	43	54	49	56	48	55	49	39	37	No	No	No	Yes	No	No	No	No	No	No	No	No	No	0	0	55	49	No	0	0
2301	NCA08	233 KING STREET MASCOT 2020	GF	S	RES	60	55	64	47	63	58	65	56	64	57	42	40	Yes	Yes	No	Yes	Yes	Yes	No	No	No	No	No	No	Yes	4	1	64	57	Yes	4	1
2301	NCA08	233 KING STREET MASCOT 2020	GF	E	RES	60	55	50	42	50	45	51	45	51	45	37	35	No	No	No	Yes	No	No	No	No	No	No	No	No	No	0	0	51	45	No	0	0
2301	NCA08	233 KING STREET MASCOT 2020	GF	N	RES	60	55	45	42	44	41	45	43	45	42	37	35	No	No	No	No	No	No	No	No	No	No	No	No	No	0	0	45	42	No	0	0
2301	NCA08	233 KING STREET MASCOT 2020	GF	E	RES	60	55	45	42	44	41	45	42	45	42	37	35	No	No	No	No	No	No	No	No	No	No	No	No	No	0	0	45	42	No	0	0
2301	NCA08	233 KING STREET MASCOT 2020	GF	N	RES	60	55	45	42	45	42	46	43	45	42	38	36	No	No	No	No	No	No	No	No	No	No	No	No	No	0	0	45	42	No	0	0
2302	NCA08	UNIT 9 219-221 KING STREET MASCOT 2020	GF	W	RES	60	55	48	42	48	44	49	44	48	44	39	37	No	No	No	No	No	No	No	No	No	No	No	No	No	0	0	48	44	No	0	0
2302	NCA08	UNIT 9 219-221 KING STREET MASCOT 2020	F 1	W	RES	60	55	50	44	50	46	51	46	50	46	40	38	No	No	No	No	No	No	No	No	No	No	No	No	No	0	0	50	46	No	0	0
2303	NCA08	237 KING STREET MASCOT 2020	GF	S	RES	60	55	63	47	62	57	64	55	63	56	42	40	Yes	Yes	No	Yes	Yes	Yes	No	No	No	No	No	No	Yes	3	1	63	56	Yes	3	1
2303	NCA08	237 KING STREET MASCOT 2020	GF	E	RES	60	55	51	42	51	46	52	46	52	46	38	36	No	No	No	Yes	No	No	No	No	No	No	No	No	No	0	0	52	46	No	0	0
2303	NCA08	237 KING STREET MASCOT 2020	GF	N	RES	60	55	46	42	46	42	46	43	46	43	38	36	No	No	No	No	No	No	No	No	No	No	No	No	No	0	0	46	43	No	0	0
2305	NCA08	UNIT 6 225-227 KING STREET MASCOT 2020	GF	W	RES	60	55	46	39	46	42	46	41	46	42	35	34	No	No	No	Yes	No	No	No	No	No	No	No	No	No	0	0	46	42	No	0	0
2305	NCA08	UNIT 6 225-227 KING STREET MASCOT 2020	F 1	W	RES	60	55	48	43	48	45	49	45	49	45	39	37	No	No	No	No	No	No	No	No	No	No	No	No	No	0	0	49	45	No	0	0
2305	NCA08	UNIT 6 225-227 KING STREET MASCOT 2020	GF	S	RES	60	55	44	40	44	40	45	41	44	41	37	35	No	No	No	No	No	No	No	No	No	No	No	No	No	0	0	44	41	No	0	0
2305	NCA08	UNIT 6 225-227 KING STREET MASCOT 2020	F 1	S	RES	60	55	47	43	47	44	48	45	48	44	40	38	No	No	No	No	No	No	No	No	No	No	No	No	No	0	0	48	44	No	0	0
2305	NCA08	UNIT 6 225-227 KING STREET MASCOT 2020	GF	E	RES	60	55	48	40	48	43	49	43	48	43	34	33	No	No	No	Yes	No	No	No	No	No	No	No	No	No	0	0	48	43	No	0	0
2305	NCA08	UNIT 6 225-227 KING STREET MASCOT 2020	F 1	E	RES	60	55	50	43	50	45	51	45	50	46	37	35	No	No	No	Yes	No	No	No	No	No	No	No	No	No	0	0	50	46	No	0	0
2305	NCA08	UNIT 6 225-227 KING STREET MASCOT 2020	GF	E	RES	60	55	48	40	48	43	49	43	48	43	34	32	No	No	No	Yes	No	No	No	No	No	No	No	No	No	0	0	48	43	No	0	0
2305	NCA08	UNIT 6 225-227 KING STREET MASCOT 2020	F 1	E	RES	60	55	50	43	50	45	51	45	50	46	37	35	No	No	No	Yes	No	No	No	No	No	No	No	No	No	0	0	50	46	No	0	0
2305	NCA08	UNIT 6 225-227 KING STREET MASCOT 2020	GF	E	RES	60	55	49	41	49	44	50	44	50	45	34	32	No	No	No	Yes	No	No	No	No	No	No	No	No	No	0	0	50	45	No	0	0
2305	NCA08	UNIT 6 225-227 KING STREET MASCOT 2020	F 1	E	RES	60	55	51	44	51	46	52	46	51	47	37	35	No	No	No	Yes	No	No	No	No	No	No	No	No	No	0	0	51	47	No	0	0
2305	NCA08	UNIT 6 225-227 KING STREET MASCOT 2020	GF	N	RES	60	55	44	41	43	40	44	42	44	41	37	35	No	No	No	No	No	No	No	No	No	No	No	No	No	0	0	44	41	No	0	0
2305	NCA08	UNIT 6 225-227 KING STREET MASCOT 2020	F 1	N	RES	60	55	47	44	46	43	47	44	47	44	39	37	No	No	No	No	No	No	No	No	No	No	No	No	No	0	0	47	44	No	0	0
2306	NCA08	UNIT 8 233-235 KING STREET MASCOT 2020	GF	W	RES	60	55	48	43	48	45	49	44	49	45	39	37	No	No	No	Yes	No	No	No	No	No	No	No	No	No	0	0	49	45	No	0	0
2306	NCA08	UNIT 8 233-235 KING STREET MASCOT 2020	F 1	W	RES	60	55	50	45	51	47	51	47	51	47	41	39	No	No	No	No	No	No	No	No	No	No	No	No	No	0	0	51	47	No	0	0
2306	NCA08	UNIT 8 233-235 KING STREET MASCOT 2020	GF	S	RES	60	55	47	42	47	43	47	43	47	44	39	37	No	No	No	No	No	No	No	No	No	No	No	No	No	0	0	47	44	No	0	0
2306	NCA08	UNIT 8 233-235 KING STREET MASCOT 2020	F 1	S	RES	60	55	49	45	49	46	50	46	50	47	41	39	No	No	No	No	No	No	No	No	No	No	No	No	No	0	0	50	47	No	0	0
2306	NCA08	UNIT 8 233-235 KING STREET MASCOT 2020	GF	W	RES	60	55	45	42	45	42	46	43	46	42	39	37	No	No	No	No	No	No	No	No	No	No	No	No	No	0	0	46	42	No	0	0
2306	NCA08	UNIT 8 233-235 KING STREET MASCOT 2020	F 1	W	RES	60	55	48	44	48	45	49	45	49	45	40	38	No	No	No	No	No	No	No	No	No	No	No	No	No	0	0	49	45	No	0	0
2306	NCA08	UNIT 8 233-235 KING STREET MASCOT 2020	GF	N	RES	60	55	45	42	45	41	46	43	45	42	39	37	No	No	No	No	No	No	No	No	No	No	No	No	No	0	0	45	42	No	0	0
2306	NCA08	UNIT 8 233-235 KING STREET MASCOT 2020	F 1	N	RES	60	55	48	44	48	44	49	45	48	45	40	38	No	No	No	No	No	No	No	No	No	No	No	No	No	0	0	48	45	No	0	0
2306	NCA08	UNIT 8 233-235 KING STREET MASCOT 2020	GF	W	RES	60	55	50	43	50	46	51	45	51	46	39	37	No	No	No	Yes	No	No	No	No	No	No	No	No	No	0	0	51	46	No	0	0
2306	NCA08	UNIT 8 233-235 KING STREET MASCOT 2020	F 1	W	RES	60	55	52	45	52	48	53	47	53	48	41	39	No	No	No	Yes	No	No	No	No	No	No	No	No	No	0	0	53	48	No	0	0
2306	NCA08	UNIT 8 233-235 KING STREET MASCOT 2020	GF	N	RES	60	55	45	42	45	42	46	43	46	42	39	37	No	No	No	No	No	No	No	No	No	No	No	No	No	0	0	46	42	No	0	0
2306	NCA08	UNIT 8 233-235 KING STREET MASCOT 2020	F 1	N	RES	60	55	49	44	49	45	50	46	49	45	40	39	No	No	No	No	No	No	No	No	No	No	No	No	No	0	0	49	45	No	0	0
2306	NCA08	UNIT 8 233-235 KING STREET MASCOT 2020	GF	W	RES	60	55	57	44	57	51	58	50	57	51	39	37	No	No	No	Yes	No	No	No	No	No	No	No	No	No	0	0	57	51	No	0	0
2306	NCA08	UNIT 8 233-235 KING STREET MASCOT 2020	F 1	W	RES	60	55	58	46	58	52	59	51	58	52	41	40	No	No	No	Yes	No	No	No	No	No	No	No	No	No	0	0	58	52	No	0	0
2306	NCA08	UNIT 8 233-235 KING STREET MASCOT 2020	GF	S	RES	60	55	64	47	63	58	65	56	64	57	42	40	Yes	Yes	No	Yes	Yes	Yes	No	No	No	No	No	No	Yes	4	1	64	57	Yes	4	1
2306	NCA08	UNIT 8 233-235 KING STREET MASCOT 2020	F 1	S	RES	60	55	64	48	64	58	65	56	65	57	43	41	Yes	Yes	No	Yes	Yes	Yes	No	No	No	No	No	No	Yes	5	1	65	57	Yes	5	1
2306	NCA08	UNIT 8 233-235 KING STREET MASCOT 2020	GF	E	RES	60	55	55	41	55	50	56	48	56	49	35	33	No	No	No	Yes	No	No	No	No	No	No	No	No	No	0	0	56	49	No	0	0
2306	NCA08	UNIT 8 233-235 KING STREET MASCOT 2020	F 1	E	RES	60	55	56	44	56	51	57	49	57	50	39	37	No	No	No	Yes	No	No	No	No	No	No	No	No	No	0	0	57	50	No	0	0
2306	NCA08	UNIT 8 233-235 KING STREET MASCOT 2020	GF	N	RES	60	55	44	40	43	40	44	41	44	40	35	33	No	No	No	No	No	No	No	No	No	No	No	No	No	0	0	44	40	No	0	0
2306	NCA08	UNIT 8 233-235 KING STREET MASCOT 2020	F 1	N	RES	60	55	47	43	47	44	48	44	48	44	39	37	No	No	No	No	No	No	No	No	No	No	No	No	No	0	0	48	44	No	0	0
2306	NCA08	UNIT 8 233-235 KING STREET MASCOT 2020	GF	E	RES	60	55	44	40	44	40	45	41	44	41	35	33	No	No	No	No	No	No	No	No	No	No	No	No	No	0	0	44	41	No	0	0
2306	NCA08	UNIT 8 233-235 KING STREET MASCOT 2020	F 1	E	RES	60	55	48	43	47	44	48	45	48	45	39	37	No	No	No	No	No	No	No	No	No	No	No	No	No	0	0	48	45	No	0	0
2306	NCA08	UNIT 8 233-235 KING STREET MASCOT 2020	GF	S	RES	60	55	47	40	47	43	48	43	48	43	36	34	No	No	No	Yes	No	No	No	No	No	No	No	No	No	0	0	48	43	No	0	0
2306	NCA08	UNIT 8 233-235 KING STREET MASCOT 2020	F 1	S	RES	60	55	50	44	50	45	51	46	50	46	39	37	No	No	No	No	No	No	No	No	No	No	No	No	No	0	0	50	46	No	0	0
2306	NCA08	UNIT 8 233-235 KING STREET MASCOT 2020	GF	E	RES	60	55	48	40	48	43	49	43	49	44	35	33	No	No	No	Yes	No	No	No	No	No	No	No	No	No	0	0	49	44	No	0	0
2306	NCA08	UNIT 8 233-235 KING STREET MASCOT 2020	F 1	E	RES	60	55	50	44	50	46	51	46	51	46	39	37	No	No	No	Yes	No	No	No	No	No	No	No	No	No	0	0	51	46	No	0	0
2306	NCA08	UNIT 8 233-235 KING STREET MASCOT 2020	GF	N	RES	60	55	43	40	43	40	44	41	43	40	35	33	No	No	No	No	No	No	No	No	No	No	No	No	No	0	0	43	40	No	0	0
2306	NCA08	UNIT 8 233-235 KING STREET MASCOT 2020	F 1	N	RES	60	55	47	44	47	43	48	45	47	44	39	37	No	No	No	No	No	No	No	No	No	No	No	No	No	0	0	47	44	No	0	0
2306	NCA08	UNIT 8 233-235 KING STREET MASCOT 2020	GF	E	RES	60	55	44	40	43	40	44	41	43	40	35	33	No	No	No	No	No	No	No	No	No	No	No	No	No	0	0	43	40	No	0	0
2306	NCA08	UNIT 8 233-235 KING STREET MASCOT 2020	F 1	E	RES	60	55	47	44	47	43	48	45	47	44	38	36	No	No	No	No	No	No	No	No	No	No	No	No	No	0	0	47	44	No	0	0
2306	NCA08	UNIT 8 233-235 KING STREET MASCOT 2020	GF	N	RES	60	55	45	42	44	41	45	43	45	42	37	35	No	No	No	No	No	No	No	No	No	No	No	No	No	0	0	45	42	No	0	0
2306	NCA08	UNIT 8 233-235 KING STREET MASCOT 2020	F 1	N	RES	60	55	48	44	47	44	48	45	47	45	39	37	No	No	No	No	No	No	No	No	No	No	No	No	No	0	0	47	45	No	0	0
2307	NCA08	UNIT 6 225-227 KING STREET MASCOT 2020	GF	W	RES	60	55	48	41	48	44	49	44	49	44	37	35	No	No	No	Yes	No	No	No	No	No	No	No	No	No	0	0	49	44	No	0	0
2307	NCA08	UNIT 6 225-227 KING STREET MASCOT 2020	F 1	W	RES	60	55	50	44	50	46	51	46	51	47	40	38	No	No	No	No	No	No	No	No	No	No	No	No	No	0	0	51	47	No	0	0
2307	NCA08	UNIT 6 225-227 KING STREET MASCOT 2020	GF	W	RES	60	55	48	41	48	44	49	44	49	44	38	36	No	No	No	Yes	No	No	No	No	No	No	No	No	No	0	0	49	44	No	0	0
2307	NCA08	UNIT 6 225-227 KING STREET MASCOT 2020	F 1	W	RES	60	55	50	44	50	46	51	46	51	46	40	38	No	No	No	Yes	No	No	No	No	No	No	No	No	No	0	0	51	46	No	0	0
2307	NCA08	UNIT 6 225-227 KING STREET MASCOT 2020	GF	W	RES	60	55	49	42	49	44	50	44	49	44	38	36	No	No	No	Yes	No	No	No	No	No	No	No	No	No	0	0	49	44	No	0	0
2307	NCA08	UNIT 6 225-227 KING STREET MASCOT 2020	F 1	W	RES	60	55	51	44	50	46	51	46	51	47	40	38	No	No	No	Yes	No	No	No	No	No	No	No	No	No	0	0	51	47	No	0	0
2307	NCA08	UNIT 6 225-227 KING STREET MASCOT 2020	GF	W	RES	60	55	44	41	44	41	45	42	45	42	38	36	No	No	No	No	No	No	No	No	No	No	No	No	No	0	0	45	42	No	0	0
2307	NCA08	UNIT 6 225-227 KING STREET MASCOT 2020	F 1	W	RES	60	55	47	44	47	44	48	45	48	45	40	38	No	No	No	No	No	No	No	No	No	No	No	No	No	0	0	48	45	No	0	0
2307	NCA08	UNIT 6 225-227 KING STREET MASCOT 2020	GF	W	RES	60	55	51	42	51	46	52	45	51	46	38	36	No	No	No	Yes	No	No	No	No	No	No	No	No	No	0	0	51	46	No	0	0
2307	NCA08	UNIT 6 225-227 KING STREET MASCOT 2020	F 1	W	RES	60	55	52	45	52	48	53	47	53	48	40	38	No	No	No	Yes	No	No	No	No	No	No	No	No	No	0	0	53	48	No	0	0
2307	NCA08	UNIT 6 225-227 KING STREET MASCOT 2020	GF	S	RES	60	55	44	41	44	41	45	42	45	42	38	36	No	No	No	No	No	No	No	No	No	No	No	No	No	0	0	45	42	No	0	0
2307	NCA08	UNIT 6 225-227 KING STREET MASCOT 2020	F 1	S	RES	60	55	48	43	48	44	48	45	48	45	40	38	No	No	No	No	No	No	No	No	No	No	No	No	No	0	0	48	45	No	0	0
2307	NCA08	UNIT 6 225-227 KING STREET MASCOT 2020	GF	E	RES	60	55	46	41	45	41	47	42	46	42	34	32	No	No	No	No	No	No	No	No	No	No	No	No	No	0	0	46	42	No	0	0
2307	NCA08	UNIT 6 225-227 KING STREET MASCOT 2020	F 1	E	RES	60	55	48	43	48	44	49	45	48	44	37	35	No	No	No	No	No	No	No	No	No	No	No	No	No	0	0	48	44	No	0	0

Receiver ID	NCA	Residential Receiver Address	Floor	Facade Direction	Receiver Type	Criteria		NBLD Year of Opening		BLD Year of Opening		NBLD Design Year		BLD Design Year		Project Only Design Year		NCG Criteria Exceeded? (YoO)		Does it increase above 2 dB over existing?		NCG Criteria Exceeded? (DY)		Does it increase above 2 dB over existing?		Cumulative Limit Exceeded?		Is it Acute?		Consider for Treatment?	Exceedance	Treatment Package	Final Mitigation Scenario		Consider for Treatment? (After Mitigation)	Exceedance	Treatment Package
						Day	Night	Day	Night	Day	Night	Day	Night	Day	Night	Day	Night	Day	Night	Day	Night	Day	Night	Day	Night	Day	Night	Day	Night	Day	Night				Day	Night			
2307	NCA08	UNIT 6 225-227 KING STREET MASCOT 2020	GF	N	RES	60	55	45	42	44	40	45	43	44	41	37	35	No	No	No	No	No	No	No	No	No	No	No	No	No	0	0	44	41	No	0	0
2307	NCA08	UNIT 6 225-227 KING STREET MASCOT 2020	F 1	N	RES	60	55	47	44	46	43	48	45	47	44	39	37	No	No	No	No	No	No	No	No	No	No	No	No	No	0	0	47	44	No	0	0
2308	NCA08	UNIT 9 219-221 KING STREET MASCOT 2020	GF	S	RES	60	55	46	42	45	42	46	43	46	43	38	36	No	No	No	No	No	No	No	No	No	No	No	No	No	0	0	46	43	No	0	0
2308	NCA08	UNIT 9 219-221 KING STREET MASCOT 2020	F 1	S	RES	60	55	49	44	48	45	49	45	49	45	39	37	No	No	No	No	No	No	No	No	No	No	No	No	No	0	0	49	45	No	0	0
2308	NCA08	UNIT 9 219-221 KING STREET MASCOT 2020	GF	W	RES	60	55	49	43	49	45	50	45	50	45	39	37	No	No	No	Yes	No	No	No	No	No	No	No	No	No	0	0	50	45	No	0	0
2308	NCA08	UNIT 9 219-221 KING STREET MASCOT 2020	F 1	W	RES	60	55	51	45	51	47	52	47	52	47	40	38	No	No	No	No	No	No	No	No	No	No	No	No	No	0	0	52	47	No	0	0
2310	NCA08	182 O'RIORDAN STREET MASCOT 2020	GF	S	RES	60	55	66	64	65	62	66	65	65	62	45	43	Yes	Yes	No	No	Yes	Yes	No	No	No	No	No	No	No	0	0	65	62	No	0	0
2310	NCA08	182 O'RIORDAN STREET MASCOT 2020	F 1	S	RES	60	55	66	65	65	63	67	65	65	63	45	44	Yes	Yes	No	No	Yes	Yes	No	No	No	No	No	No	No	0	0	65	63	No	0	0
2310	NCA08	182 O'RIORDAN STREET MASCOT 2020	F 2	S	RES	60	55	67	65	65	63	67	66	66	63	46	44	Yes	Yes	No	No	Yes	Yes	No	No	No	No	No	No	No	0	0	66	63	No	0	0
2310	NCA08	182 O'RIORDAN STREET MASCOT 2020	F 3	S	RES	60	55	66	65	65	63	67	65	65	63	47	46	Yes	Yes	No	No	Yes	Yes	No	No	No	No	No	No	No	0	0	65	63	No	0	0
2310	NCA08	182 O'RIORDAN STREET MASCOT 2020	F 4	S	RES	60	55	66	65	65	63	67	65	65	63	48	47	Yes	Yes	No	No	Yes	Yes	No	No	No	No	No	No	No	0	0	65	63	No	0	0
2310	NCA08	182 O'RIORDAN STREET MASCOT 2020	F 5	S	RES	60	55	66	65	65	62	66	65	65	62	49	48	Yes	Yes	No	No	Yes	Yes	No	No	No	No	No	No	No	0	0	65	62	No	0	0
2310	NCA08	182 O'RIORDAN STREET MASCOT 2020	F 6	S	RES	60	55	66	64	65	62	66	65	65	62	51	49	Yes	Yes	No	No	Yes	Yes	No	No	No	No	No	No	No	0	0	65	62	No	0	0
2310	NCA08	182 O'RIORDAN STREET MASCOT 2020	F 7	S	RES	60	55	66	64	64	62	66	65	65	62	52	50	Yes	Yes	No	No	Yes	Yes	No	No	No	No	No	No	No	0	0	65	62	No	0	0
2310	NCA08	182 O'RIORDAN STREET MASCOT 2020	GF	E	RES	60	55	51	41	51	46	52	45	51	46	34	32	No	No	No	Yes	No	No	No	No	No	No	No	No	No	0	0	51	46	No	0	0
2310	NCA08	182 O'RIORDAN STREET MASCOT 2020	F 1	E	RES	60	55	52	42	52	47	53	46	53	47	33	31	No	No	No	Yes	No	No	No	No	No	No	No	No	No	0	0	53	47	No	0	0
2310	NCA08	182 O'RIORDAN STREET MASCOT 2020	F 2	E	RES	60	55	53	43	52	47	54	47	53	47	34	32	No	No	No	Yes	No	No	No	No	No	No	No	No	No	0	0	53	47	No	0	0
2310	NCA08	182 O'RIORDAN STREET MASCOT 2020	F 3	E	RES	60	55	53	44	53	48	54	48	54	48	34	32	No	No	No	Yes	No	No	No	No	No	No	No	No	No	0	0	54	48	No	0	0
2310	NCA08	182 O'RIORDAN STREET MASCOT 2020	F 4	E	RES	60	55	53	46	53	49	54	48	54	49	35	34	No	No	No	Yes	No	No	No	No	No	No	No	No	No	0	0	54	49	No	0	0
2310	NCA08	182 O'RIORDAN STREET MASCOT 2020	F 5	E	RES	60	55	54	47	54	50	55	50	55	50	37	35	No	No	No	Yes	No	No	No	No	No	No	No	No	No	0	0	55	50	No	0	0
2310	NCA08	182 O'RIORDAN STREET MASCOT 2020	F 6	E	RES	60	55	55	49	55	51	56	51	56	51	39	37	No	No	No	Yes	No	No	No	No	No	No	No	No	No	0	0	56	51	No	0	0
2310	NCA08	182 O'RIORDAN STREET MASCOT 2020	F 7	E	RES	60	55	56	50	56	52	57	52	57	53	43	41	No	No	No	No	No	No	No	No	No	No	No	No	No	0	0	57	53	No	0	0
2310	NCA08	182 O'RIORDAN STREET MASCOT 2020	GF	N	RES	60	55	67	64	67	63	68	65	67	63	45	43	Yes	Yes	No	No	Yes	Yes	No	No	No	No	No	No	No	0	0	67	63	No	0	0
2310	NCA08	182 O'RIORDAN STREET MASCOT 2020	F 1	N	RES	60	55	68	65	67	64	69	66	68	64	47	45	Yes	Yes	No	No	Yes	Yes	No	No	No	No	No	No	No	0	0	68	64	No	0	0
2310	NCA08	182 O'RIORDAN STREET MASCOT 2020	F 2	N	RES	60	55	68	65	68	64	69	66	68	64	47	46	Yes	Yes	No	No	Yes	Yes	No	No	No	No	No	No	No	0	0	68	64	No	0	0
2310	NCA08	182 O'RIORDAN STREET MASCOT 2020	F 3	N	RES	60	55	68	66	68	64	69	66	68	64	48	46	Yes	Yes	No	No	Yes	Yes	No	No	No	No	No	No	No	0	0	68	64	No	0	0
2310	NCA08	182 O'RIORDAN STREET MASCOT 2020	F 4	N	RES	60	55	68	66	68	64	69	67	68	64	48	47	Yes	Yes	No	No	Yes	Yes	No	No	No	No	No	No	No	0	0	68	64	No	0	0
2310	NCA08	182 O'RIORDAN STREET MASCOT 2020	F 5	N	RES	60	55	68	66	67	64	69	67	68	64	49	47	Yes	Yes	No	No	Yes	Yes	No	No	No	No	No	No	No	0	0	68	64	No	0	0
2310	NCA08	182 O'RIORDAN STREET MASCOT 2020	F 6	N	RES	60	55	68	66	67	64	69	67	68	64	49	48	Yes	Yes	No	No	Yes	Yes	No	No	No	No	No	No	No	0	0	68	64	No	0	0
2310	NCA08	182 O'RIORDAN STREET MASCOT 2020	F 7	N	RES	60	55	68	66	67	64	69	66	67	64	50	48	Yes	Yes	No	No	Yes	Yes	No	No	No	No	No	No	No	0	0	67	64	No	0	0
2310	NCA08	182 O'RIORDAN STREET MASCOT 2020	GF	W	RES	60	55	70	69	70	67	71	69	70	67	46	44	Yes	Yes	No	No	Yes	Yes	No	No	No	No	No	No	No	0	0	70	67	No	0	0
2310	NCA08	182 O'RIORDAN STREET MASCOT 2020	F 1	W	RES	60	55	71	69	70	68	72	70	70	67	48	47	Yes	Yes	No	No	Yes	Yes	No	No	No	No	No	No	No	0	0	70	67	No	0	0
2310	NCA08	182 O'RIORDAN STREET MASCOT 2020	F 2	W	RES	60	55	71	69	70	67	72	70	70	67	49	47	Yes	Yes	No	No	Yes	Yes	No	No	No	No	No	No	No	0	0	70	67	No	0	0
2310	NCA08	182 O'RIORDAN STREET MASCOT 2020	F 3	W	RES	60	55	71	69	70	67	71	70	70	67	50	48	Yes	Yes	No	No	Yes	Yes	No	No	No	No	No	No	No	0	0	70	67	No	0	0
2310	NCA08	182 O'RIORDAN STREET MASCOT 2020	F 4	W	RES	60	55	71	69	70	67	71	70	70	67	50	48	Yes	Yes	No	No	Yes	Yes	No	No	No	No	No	No	No	0	0	70	67	No	0	0
2310	NCA08	182 O'RIORDAN STREET MASCOT 2020	F 5	W	RES	60	55	70	69	69	67	71	69	69	67	51	49	Yes	Yes	No	No	Yes	Yes	No	No	No	No	No	No	No	0	0	69	67	No	0	0
2310	NCA08	182 O'RIORDAN STREET MASCOT 2020	F 6	W	RES	60	55	70	68	69	66	71	69	69	66	51	49	Yes	Yes	No	No	Yes	Yes	No	No	No	No	No	No	No	0	0	69	66	No	0	0
2310	NCA08	182 O'RIORDAN STREET MASCOT 2020	F 7	W	RES	60	55	70	68	69	66	70	69	69	66	52	50	Yes	Yes	No	No	Yes	Yes	No	No	No	No	No	No	No	0	0	69	66	No	0	0
2310	NCA08	182 O'RIORDAN STREET MASCOT 2020	GF	W	RES	60	55	71	69	70	67	71	70	70	67	50	48	Yes	Yes	No	No	Yes	Yes	No	No	No	No	No	No	No	0	0	70	67	No	0	0
2310	NCA08	182 O'RIORDAN STREET MASCOT 2020	F 1	N	RES	60	55	71	69	70	67	71	70	70	67	48	46	Yes	Yes	No	No	Yes	Yes	No	No	No	No	No	No	No	0	0	70	67	No	0	0
2310	NCA08	182 O'RIORDAN STREET MASCOT 2020	F 2	N	RES	60	55	71	69	70	67	71	70	70	67	48	46	Yes	Yes	No	No	Yes	Yes	No	No	No	No	No	No	No	0	0	70	67	No	0	0
2310	NCA08	182 O'RIORDAN STREET MASCOT 2020	F 3	N	RES	60	55	71	69	70	67	71	70	70	67	48	47	Yes	Yes	No	No	Yes	Yes	No	No	No	No	No	No	No	0	0	70	67	No	0	0
2310	NCA08	182 O'RIORDAN STREET MASCOT 2020	F 4	N	RES	60	55	70	69	69	67	71	69	69	67	49	47	Yes	Yes	No	No	Yes	Yes	No	No	No	No	No	No	No	0	0	69	67	No	0	0
2310	NCA08	182 O'RIORDAN STREET MASCOT 2020	F 5	N	RES	60	55	70	68	69	66	71	69	69	66	49	48	Yes	Yes	No	No	Yes	Yes	No	No	No	No	No	No	No	0	0	69	66	No	0	0
2310	NCA08	182 O'RIORDAN STREET MASCOT 2020	F 6	N	RES	60	55	70	68	69	66	70	69	69	66	50	48	Yes	Yes	No	No	Yes	Yes	No	No	No	No	No	No	No	0	0	69	66	No	0	0
2310	NCA08	182 O'RIORDAN STREET MASCOT 2020	F 7	N	RES	60	55	69	68	68	66	70	68	68	66	51	49	Yes	Yes	No	No	Yes	Yes	No	No	No	No	No	No	No	0	0	68	66	No	0	0
2310	NCA08	182 O'RIORDAN STREET MASCOT 2020	GF	W	RES	60	55	74	73	73	71	75	73	73	71	47	46	Yes	Yes	No	No	Yes	Yes	No	No	No	No	No	No	No	0	0	73	71	No	0	0
2310	NCA08	182 O'RIORDAN STREET MASCOT 2020	F 1	W	RES	60	55	74	73	73	71	75	73	73	71	48	47	Yes	Yes	No	No	Yes	Yes	No	No	No	No	No	No	No	0	0	73	71	No	0	0
2310	NCA08	182 O'RIORDAN STREET MASCOT 2020	F 2	W	RES	60	55	74	73	73	71	74	73	73	71	50	48	Yes	Yes	No	No	Yes	Yes	No	No	No	No	No	No	No	0	0	73	71	No	0	0
2310	NCA08	182 O'RIORDAN STREET MASCOT 2020	F 3	W	RES	60	55	74	72	73	70	74	73	73	70	51	49	Yes	Yes	No	No	Yes	Yes	No	No	No	No	No	No	No	0	0	73	70	No	0	0
2310	NCA08	182 O'RIORDAN STREET MASCOT 2020	F 4	W	RES	60	55	73	72	72	70	74	72	72	70	52	50	Yes	Yes	No	No	Yes	Yes	No	No	No	No	No	No	No	0	0	72	70	No	0	0
2310	NCA08	182 O'RIORDAN STREET MASCOT 2020	F 5	W	RES	60	55	73	71	72	69	73	72	72	69	53	51	Yes	Yes	No	No	Yes	Yes	No	No	No	No	No	No	No	0	0	72	69	No	0	0
2310	NCA08	182 O'RIORDAN STREET MASCOT 2020	F 6	W	RES	60	55	72	71	71	69	73	72	71	69	54	52	Yes	Yes	No	No	Yes	Yes	No	No	No	No	No	No	No	0	0	71	69	No	0	0
2310	NCA08	182 O'RIORDAN STREET MASCOT 2020	F 7	W	RES	60	55	72	71	71	68	73	71	71	69	55	53	Yes	Yes	No	No	Yes	Yes	No	No	No	No	No	No	No	0	0	71	69	No	0	0
2312	NCA08	UNIT 1 229 KING STREET MASCOT 2020	GF	W	RES	60	55	49	41	49	44	50	43	49	44	36	34	No	No	No	Yes	No	No	No	No	No	No	No	No	No	0	0	49	44	No	0	0
2312	NCA08	UNIT 1 229 KING STREET MASCOT 2020	F 1	W	RES	60	55	51	44	51	46	52	46	51	47	39	37	No	No	No	Yes	No	No	No	No	No	No	No	No	No	0	0	51	47	No	0	0
2312	NCA08	UNIT 1 229 KING STREET MASCOT 2020	GF	S	RES	60	55	46	41	46	42	46	42	46	43	37	35	No	No	No	No	No	No	No	No	No	No	No	No	No	0	0	46	43	No	0	0
2312	NCA08	UNIT 1 229 KING STREET MASCOT 2020	F 1	S	RES	60	55	49	44	49	45	50	46	49	46	40	38	No	No	No	No	No	No	No	No	No	No	No	No	No	0	0	49	46	No	0	0
2312	NCA08	UNIT 1 229 KING STREET MASCOT 2020	GF	W	RES	60	55	44	41	44	41	45	42	45	42	37	35	No	No	No	No	No	No	No	No	No	No	No	No	No	0	0	45	42	No	0	0
2312	NCA08	UNIT 1 229 KING STREET MASCOT 2020	F 1	W	RES	60	55	48	44	48	45	49	45	49	46	40	38	No	No	No	No	No	No	No	No	No	No	No	No	No	0	0	49	46	No	0	0
2312	NCA08	UNIT 1 229 KING STREET MASCOT 2020	GF	N	RES	60	55	44	40	44	41	45	42	45	41	37	35	No	No	No	No	No	No	No	No	No	No	No	No	No	0	0	45	41	No	0	0
2312	NCA08	UNIT 1 229 KING STREET MASCOT 2020	F 1	N	RES	60	55	48	44	48	44	49	45	48	45	39	38	No	No	No	No	No	No	No	No	No	No	No	No	No	0	0	48	45	No	0	0
2312	NCA08	UNIT 1 229 KING STREET MASCOT 2020	GF	W	RES	60	55	55	42	55	50	56	48	56	49	36	34	No	No	No	Yes	No	No	No	No	No	No	No	No	No	0	0	56	49	No	0	0
2312	NCA08	UNIT 1 229 KING STREET MASCOT 2020	F 1	W	RES	60	55	56	45	56	51	58	50	57	51	39	37	No	No	No	Yes	No	No	No	No	No	No	No	No	No	0	0	57	51	No	0	0
2312	NCA08	UNIT 1 229 KING STREET MASCOT 2020	GF	S	RES	60	55	64	47	63	58	65	56	64	57	41	39	Yes	Yes	No	Yes	Yes	Yes	No	No	No	No	No	No	No	Yes	4	1	64	57	Yes	4	1
2312	NCA08	UNIT 1 229 KING STREET MASCOT 2020	F 1	S	RES	60	55	64	48	64	58	65	56	64	57	42	40	Yes	Yes	No	Yes	Yes	Yes	No	No	No	No	No	No	No	Yes	4	1	64	57	Yes	4	1
2312	NCA08	UNIT 1 229 KING STREET MASCOT 2020	GF	E	RES	60	55	47	40	47	43	48	42	48	43	35	34	No	No	No	Yes	No	No	No	No	No	No	No	No	No	0	0	48	43	No	0	0
2312	NCA08	UNIT 1 229 KING STREET MASCOT 2020	F 1	E	RES	60	55	50	43	50	45	51	45	50	46	39	37	No	No	No	Yes	No	No	No	No	No	No	No	No	No	0	0	50	46	No	0	0
2312	NCA08	UNIT 1 229 KING STREET MASCOT 2020	GF	N	RES	60	55	44	41	44	41	45	42	44	41	37	35	No	No	No	No	No	No	No	No	No	No	No	No	No	0	0	44	41	No	0	0
2312	NCA08	UNIT 1 229 KING STREET MASCOT 2020	F 1	N	RES	60	55	48	44	47	44	48	45	48	45	39	38	No	No	No	No	No	No	No	No	No	No	No	No	No	0	0	48	45	No	0	0
2314	NCA08	310 KING STREET MASCOT 2020	GF	W	RES	60	55	55	43	55	50	56	49	56	50	38	36	No	No	No	Yes	No	No	No	No	No	No	No	No	No	0	0	56	50	No	0	0
2314	NCA08	310 KING STREET MASCOT 2020	GF	S	RES	60	55	47	44	47	44	47	44	47	45	39	37	No	No	No	No	No	No	No	No	No	No	No	No	No	0	0	47	45	No	0	0
2314	NCA08	310 KING STREET MASCOT 2020	GF	E	RES	60	55	54	43	54	49	55	48	55	49	39	37	No	No	No	Yes	No	No	No	No	No	No	No	No	No	0	0	55	49	No	0	0
2314	NCA08	310 KING STREET MASCOT 2020	GF	E	RES	60	55	58	43	58	53	59	51	59	53	38	36	No	No	No	Yes	No	No	No	No	No	No	No	No	No	0	0	59	53	No	0	0
2314	NCA08	310 KING STREET MASCOT 2020	GF	E	RES	60	55	59	44	60	55	61	52	60	54	39	37	No	No	No	Yes	No	No	No	No	No	No	No	No	No	0	0	60	54	No	0	0
2314	NCA08	310 KING STREET MASCOT 2020	GF	N	RES	60	55	63	50	63	59	64	57	64	58	44	42	Yes	Yes	No	Yes	Yes	Yes	No	No	No	No	No	No	No	Yes	4	1	64	58	Yes	4	1
2315	NCA08	UNIT 6 225-227 KING STREET MASCOT 2020	GF	W	RES	60	55	52	40	52	47	53	45	52	46	35	33	No	No	No	Yes	No	No	No	No	No	No	No	No	No	0	0	52	46	No	0	0
2315	NCA08	UNIT 6 225-227 KING STREET MASCOT 2020	F 1	W	RES	60	55	53	43	53	48	54	47	54	48	38	36	No	No	No	Yes	No	No	No	No	No	No	No	No	No	0	0	54	48	No	0	0
2315	NCA08	UNIT 6 225-227 KING STREET MASCOT 2020	GF	S	RES	60	55	64	47	64	58	65	56	65	57	41	40	Yes	Yes	No	Yes	Yes	Yes	No	No	No	No	No	No	No	Yes	5	1	65	57	Yes	5	1
2315	NCA08	UNIT 6 225-227 KING STREET MASCOT 2020	F 1	S	RES	60	55	64	48	64	58	66	57	65	58	42	41	Yes	Yes	No	Yes	Yes	Yes	No	No	No	No	No	No	No	Yes	5	1	65	58	Yes	5	1
2315	NCA08	UNIT 6 225-227 KING STREET MASCOT 2020	GF	E	RES	60	55	57	42	57	51	58	50	57	51	34	32	No	No	No	Yes	No	No	No	No	No	No	No	No	No	0	0	57	51	No	0	0
2315	NCA08	UNIT 6 225-227 KING STREET MASCOT 2020	F 1	E	RES	60	55	58	45	58	52	59	51	58	52	37	35	No	No	No	Yes	No	No	No	No	No	No	No	No	No	0	0	58	52	No	0	0
2315	NCA08	UNIT 6 225-227 KING STREET MASCOT 2020	GF	N	RES	60	55	44	40	43	40	44	41	44	41	36	34	No	No	No	No	No	No	No	No	No	No	No	No	No	0	0	44	41	No	0	0
2315	NCA08	UNIT 6 225-227 KING STREET MASCOT 2020	F 1	N	RES	60	55	47	43	47	43	48	44	47	44	39	37	No	No	No	No	No	No	No	No	No	No	No	No	No	0	0	47	44	No	0	0
2316	NCA08	UNIT 9 219-221 KING STREET MASCOT 2020	GF	W	RES	60	55	50	40	50	45	51	44	51	45	35	33	No	No	No	Yes	No	No	No	No	No	No	No	No	No	0	0	51	45	No	0	0

Receiver ID	NCA	Residential Receiver Address	Floor	Facade Direction	Receiver Type	Criteria		NBLD Year of Opening		BLD Year of Opening		NBLD Design Year		BLD Design Year		Project Only Design Year		NCG Criteria Exceeded? (YoO)		Does it increase above 2 dB over existing?		NCG Criteria Exceeded? (DY)		Does it increase above 2 dB over existing?		Cumulative Limit Exceeded?		Is it Acute?		Consider for Treatment?	Exceedance	Treatment Package	Final Mitigation Scenario		Consider for Treatment? (After Mitigation)	Exceedance	Treatment Package
						Day	Night	Day	Night	Day	Night	Day	Night	Day	Night	Day	Night	Day	Night	Day	Night	Day	Night	Day	Night	Day	Night	Day	Night	Day	Night				Day	Night			
2316	NCA08	UNIT 9 219-221 KING STREET MASCOT 2020	F 1	W	RES	60	55	52	43	52	47	53	46	52	47	39	37	No	No	No	Yes	No	No	No	No	No	No	No	No	No	0	0	52	47	No	0	0
2316	NCA08	UNIT 9 219-221 KING STREET MASCOT 2020	F 2	W	RES	60	55	54	47	55	50	55	49	55	50	42	41	No	No	No	Yes	No	No	No	No	No	No	No	No	No	0	0	55	50	No	0	0
2316	NCA08	UNIT 9 219-221 KING STREET MASCOT 2020	GF	S	RES	60	55	64	48	64	58	65	56	64	57	40	39	Yes	Yes	No	Yes	Yes	Yes	No	No	No	No	No	No	Yes	4	1	64	57	Yes	4	1
2316	NCA08	UNIT 9 219-221 KING STREET MASCOT 2020	F 1	S	RES	60	55	64	48	64	58	65	56	64	57	42	40	Yes	Yes	No	Yes	Yes	Yes	No	No	No	No	No	No	Yes	4	1	64	57	Yes	4	1
2316	NCA08	UNIT 9 219-221 KING STREET MASCOT 2020	F 2	S	RES	60	55	64	49	63	58	65	56	64	57	43	41	Yes	Yes	No	Yes	Yes	Yes	No	No	No	No	No	No	Yes	4	1	64	57	Yes	4	1
2316	NCA08	UNIT 9 219-221 KING STREET MASCOT 2020	GF	N	RES	60	55	43	40	42	39	44	41	43	40	35	33	No	No	No	No	No	No	No	No	No	No	No	No	No	0	0	43	40	No	0	0
2316	NCA08	UNIT 9 219-221 KING STREET MASCOT 2020	F 1	N	RES	60	55	46	43	45	42	46	44	45	42	38	36	No	No	No	No	No	No	No	No	No	No	No	No	No	0	0	45	42	No	0	0
2316	NCA08	UNIT 9 219-221 KING STREET MASCOT 2020	F 2	N	RES	60	55	49	46	49	45	50	47	49	46	39	37	No	No	No	No	No	No	No	No	No	No	No	No	No	0	0	49	46	No	0	0
2318	NCA08	312 KING STREET MASCOT 2020	GF	W	RES	60	55	55	43	56	51	57	49	56	51	36	35	No	No	No	Yes	No	No	No	No	No	No	No	No	No	0	0	56	51	No	0	0
2318	NCA08	312 KING STREET MASCOT 2020	GF	S	RES	60	55	46	43	46	43	46	44	47	44	39	37	No	No	No	No	No	No	No	No	No	No	No	No	No	0	0	47	44	No	0	0
2318	NCA08	312 KING STREET MASCOT 2020	GF	S	RES	60	55	46	43	46	43	46	43	47	44	39	37	No	No	No	No	No	No	No	No	No	No	No	No	No	0	0	47	44	No	0	0
2318	NCA08	312 KING STREET MASCOT 2020	GF	S	RES	60	55	46	43	46	44	47	44	47	44	39	37	No	No	No	No	No	No	No	No	No	No	No	No	No	0	0	47	44	No	0	0
2318	NCA08	312 KING STREET MASCOT 2020	GF	E	RES	60	55	50	43	50	46	51	46	51	47	38	36	No	No	No	Yes	No	No	No	No	No	No	No	No	No	0	0	51	47	No	0	0
2318	NCA08	312 KING STREET MASCOT 2020	GF	N	RES	60	55	61	50	61	57	62	55	62	56	44	42	Yes	Yes	No	Yes	Yes	Yes	No	No	No	No	No	No	Yes	2	1	62	56	Yes	2	1
2319	NCA08	UNIT 10 318 KING STREET MASCOT 2020	GF	N	RES	60	55	63	58	63	59	64	60	63	58	36	34	Yes	Yes	No	No	Yes	Yes	No	No	No	No	No	No	No	0	0	63	58	No	0	0
2319	NCA08	UNIT 10 318 KING STREET MASCOT 2020	F 1	N	RES	60	55	64	59	63	59	65	60	64	59	37	35	Yes	Yes	No	No	Yes	Yes	No	No	No	No	No	No	No	0	0	64	59	No	0	0
2319	NCA08	UNIT 10 318 KING STREET MASCOT 2020	F 2	N	RES	60	55	64	59	64	60	65	61	64	59	38	36	Yes	Yes	No	No	Yes	Yes	No	No	No	No	No	No	No	0	0	64	59	No	0	0
2319	NCA08	UNIT 10 318 KING STREET MASCOT 2020	GF	W	RES	60	55	53	46	53	48	54	48	53	48	34	32	No	No	No	Yes	No	No	No	No	No	No	No	No	No	0	0	53	48	No	0	0
2319	NCA08	UNIT 10 318 KING STREET MASCOT 2020	F 1	W	RES	60	55	54	47	54	49	55	49	54	49	35	33	No	No	No	Yes	No	No	No	No	No	No	No	No	No	0	0	54	49	No	0	0
2319	NCA08	UNIT 10 318 KING STREET MASCOT 2020	F 2	W	RES	60	55	55	49	54	50	56	51	55	50	36	34	No	No	No	No	No	No	No	No	No	No	No	No	No	0	0	55	50	No	0	0
2319	NCA08	UNIT 10 318 KING STREET MASCOT 2020	GF	S	RES	60	55	43	40	43	41	43	41	44	42	36	34	No	No	No	No	No	No	No	No	No	No	No	No	No	0	0	44	42	No	0	0
2319	NCA08	UNIT 10 318 KING STREET MASCOT 2020	F 1	S	RES	60	55	44	42	45	42	44	42	45	43	37	36	No	No	No	No	No	No	No	No	No	No	No	No	No	0	0	45	43	No	0	0
2319	NCA08	UNIT 10 318 KING STREET MASCOT 2020	F 2	S	RES	60	55	46	44	47	44	46	44	47	45	40	39	No	No	No	No	No	No	No	No	No	No	No	No	No	0	0	47	45	No	0	0
2319	NCA08	UNIT 10 318 KING STREET MASCOT 2020	GF	W	RES	60	55	52	50	51	48	52	51	51	49	39	37	No	No	No	No	No	No	No	No	No	No	No	No	No	0	0	51	49	No	0	0
2319	NCA08	UNIT 10 318 KING STREET MASCOT 2020	F 1	W	RES	60	55	52	51	52	49	53	51	52	49	40	39	No	No	No	No	No	No	No	No	No	No	No	No	No	0	0	52	49	No	0	0
2319	NCA08	UNIT 10 318 KING STREET MASCOT 2020	F 2	W	RES	60	55	53	52	52	50	54	52	53	50	43	41	No	No	No	No	No	No	No	No	No	No	No	No	No	0	0	53	50	No	0	0
2319	NCA08	UNIT 10 318 KING STREET MASCOT 2020	GF	S	RES	60	55	55	54	54	52	56	54	55	52	41	39	No	No	No	No	No	No	No	No	No	No	No	No	No	0	0	55	52	No	0	0
2319	NCA08	UNIT 10 318 KING STREET MASCOT 2020	F 1	S	RES	60	55	56	55	55	53	57	55	55	53	42	40	No	No	No	No	No	No	No	No	No	No	No	No	No	0	0	55	53	No	0	0
2319	NCA08	UNIT 10 318 KING STREET MASCOT 2020	F 2	S	RES	60	55	57	55	56	53	57	56	56	53	44	42	No	No	No	No	No	No	No	No	No	No	No	No	No	0	0	56	53	No	0	0
2319	NCA08	UNIT 10 318 KING STREET MASCOT 2020	GF	E	RES	60	55	53	43	54	49	54	48	54	49	36	34	No	No	No	Yes	No	No	No	No	No	No	No	No	No	0	0	54	49	No	0	0
2319	NCA08	UNIT 10 318 KING STREET MASCOT 2020	F 1	E	RES	60	55	54	44	54	50	55	48	55	50	37	35	No	No	No	Yes	No	No	No	No	No	No	No	No	No	0	0	55	50	No	0	0
2319	NCA08	UNIT 10 318 KING STREET MASCOT 2020	F 2	E	RES	60	55	55	46	55	50	56	49	56	50	39	37	No	No	No	Yes	No	No	No	No	No	No	No	No	No	0	0	56	50	No	0	0
2320	NCA08	UNIT 9 219-221 KING STREET MASCOT 2020	GF	S	RES	60	55	64	48	64	58	65	56	64	57	40	38	Yes	Yes	No	Yes	Yes	Yes	No	No	No	No	No	No	Yes	4	1	64	57	Yes	4	1
2320	NCA08	UNIT 9 219-221 KING STREET MASCOT 2020	F 1	S	RES	60	55	64	48	64	58	65	56	64	57	42	40	Yes	Yes	No	Yes	Yes	Yes	No	No	No	No	No	No	Yes	4	1	64	57	Yes	4	1
2320	NCA08	UNIT 9 219-221 KING STREET MASCOT 2020	F 2	S	RES	60	55	64	49	63	58	65	56	64	57	43	41	Yes	Yes	No	Yes	Yes	Yes	No	No	No	No	No	No	Yes	4	1	64	57	Yes	4	1
2320	NCA08	UNIT 9 219-221 KING STREET MASCOT 2020	GF	E	RES	60	55	56	43	56	50	57	49	56	50	32	30	No	No	No	Yes	No	No	No	No	No	No	No	No	No	0	0	56	50	No	0	0
2320	NCA08	UNIT 9 219-221 KING STREET MASCOT 2020	F 1	E	RES	60	55	57	44	56	51	58	50	57	51	34	32	No	No	No	Yes	No	No	No	No	No	No	No	No	No	0	0	57	51	No	0	0
2320	NCA08	UNIT 9 219-221 KING STREET MASCOT 2020	F 2	E	RES	60	55	58	46	57	52	59	51	58	52	38	36	No	No	No	Yes	No	No	No	No	No	No	No	No	No	0	0	58	52	No	0	0
2320	NCA08	UNIT 9 219-221 KING STREET MASCOT 2020	GF	N	RES	60	55	44	41	43	40	44	42	43	40	35	33	No	No	No	No	No	No	No	No	No	No	No	No	No	0	0	43	40	No	0	0
2320	NCA08	UNIT 9 219-221 KING STREET MASCOT 2020	F 1	N	RES	60	55	46	44	45	42	47	44	46	43	37	35	No	No	No	No	No	No	No	No	No	No	No	No	No	0	0	46	43	No	0	0
2320	NCA08	UNIT 9 219-221 KING STREET MASCOT 2020	F 2	N	RES	60	55	49	46	48	45	50	47	49	45	39	38	No	No	No	No	No	No	No	No	No	No	No	No	No	0	0	49	45	No	0	0
2321	NCA08	UNIT 6 225-227 KING STREET MASCOT 2020	GF	W	RES	60	55	57	43	57	51	58	50	57	51	37	35	No	No	No	Yes	No	No	No	No	No	No	No	No	No	0	0	57	51	No	0	0
2321	NCA08	UNIT 6 225-227 KING STREET MASCOT 2020	F 1	W	RES	60	55	58	45	58	52	59	51	58	52	40	38	No	No	No	Yes	No	No	No	No	No	No	No	No	No	0	0	58	52	No	0	0
2321	NCA08	UNIT 6 225-227 KING STREET MASCOT 2020	GF	S	RES	60	55	64	48	64	58	65	56	65	57	41	39	Yes	Yes	No	Yes	Yes	Yes	No	No	No	No	No	No	Yes	5	1	65	57	Yes	5	1
2321	NCA08	UNIT 6 225-227 KING STREET MASCOT 2020	F 1	S	RES	60	55	64	49	64	58	66	57	65	58	42	41	Yes	Yes	No	Yes	Yes	Yes	No	No	No	No	No	No	Yes	5	1	65	58	Yes	5	1
2321	NCA08	UNIT 6 225-227 KING STREET MASCOT 2020	GF	E	RES	60	55	53	40	53	47	54	46	53	47	35	33	No	No	No	Yes	No	No	No	No	No	No	No	No	No	0	0	53	47	No	0	0
2321	NCA08	UNIT 6 225-227 KING STREET MASCOT 2020	F 1	E	RES	60	55	54	43	54	49	55	47	54	48	38	36	No	No	No	Yes	No	No	No	No	No	No	No	No	No	0	0	54	48	No	0	0
2321	NCA08	UNIT 6 225-227 KING STREET MASCOT 2020	GF	N	RES	60	55	44	41	44	41	45	42	44	41	38	36	No	No	No	No	No	No	No	No	No	No	No	No	No	0	0	44	41	No	0	0
2321	NCA08	UNIT 6 225-227 KING STREET MASCOT 2020	F 1	N	RES	60	55	47	43	47	44	48	45	48	44	39	37	No	No	No	No	No	No	No	No	No	No	No	No	No	0	0	48	44	No	0	0
2322	NCA08	217 KING STREET MASCOT 2020	GF	W	RES	60	55	49	40	49	44	50	43	50	44	31	29	No	No	No	Yes	No	No	No	No	No	No	No	No	No	0	0	50	44	No	0	0
2322	NCA08	217 KING STREET MASCOT 2020	GF	S	RES	60	55	63	48	63	57	64	55	63	56	39	37	Yes	Yes	No	Yes	Yes	Yes	No	No	No	No	No	No	Yes	3	1	63	56	Yes	3	1
2323	NCA08	UNIT 9 219-221 KING STREET MASCOT 2020	GF	W	RES	60	55	56	43	56	51	57	49	57	50	35	34	No	No	No	Yes	No	No	No	No	No	No	No	No	No	0	0	57	50	No	0	0
2323	NCA08	UNIT 9 219-221 KING STREET MASCOT 2020	GF	S	RES	60	55	64	48	64	58	65	56	64	57	41	39	Yes	Yes	No	Yes	Yes	Yes	No	No	No	No	No	No	Yes	4	1	64	57	Yes	4	1
2323	NCA08	UNIT 9 219-221 KING STREET MASCOT 2020	GF	N	RES	60	55	46	43	45	42	46	43	46	43	37	35	No	No	No	No	No	No	No	No	No	No	No	No	No	0	0	46	43	No	0	0
2324	NCA08	217 KING STREET MASCOT 2020	F 2	W	RES	60	55	57	47	57	52	58	51	58	52	41	40	No	No	No	Yes	No	No	No	No	No	No	No	No	No	0	0	58	52	No	0	0
2324	NCA08	217 KING STREET MASCOT 2020	GF	S	RES	60	55	64	48	64	58	65	56	64	57	41	39	Yes	Yes	No	Yes	Yes	Yes	No	No	No	No	No	No	Yes	4	1	64	57	Yes	4	1
2324	NCA08	217 KING STREET MASCOT 2020	F 1	S	RES	60	55	64	49	64	58	65	56	64	57	42	40	Yes	Yes	No	Yes	Yes	Yes	No	No	No	No	No	No	Yes	4	1	64	57	Yes	4	1
2324	NCA08	217 KING STREET MASCOT 2020	F 2	S	RES	60	55	64	49	63	58	65	56	64	57	43	41	Yes	Yes	No	Yes	Yes	Yes	No	No	No	No	No	No	Yes	4	1	64	57	Yes	4	1
2324	NCA08	217 KING STREET MASCOT 2020	GF	N	RES	60	55	44	41	43	40	45	42	44	41	36	34	No	No	No	No	No	No	No	No	No	No	No	No	No	0	0	44	41	No	0	0
2324	NCA08	217 KING STREET MASCOT 2020	F 1	N	RES	60	55	46	43	45	42	47	44	46	43	38	36	No	No	No	No	No	No	No	No	No	No	No	No	No	0	0	46	43	No	0	0
2324	NCA08	217 KING STREET MASCOT 2020	F 2	N	RES	60	55	49	46	48	45	49	47	49	45	40	38	No	No	No	No	No	No	No	No	No	No	No	No	No	0	0	49	45	No	0	0
2325	NCA08	308 KING STREET MASCOT 2020	GF	W	RES	60	55	52	43	52	48	53	47	53	48	39	37	No	No	No	Yes	No	No	No	No	No	No	No	No	No	0	0	53	48	No	0	0
2325	NCA08	308 KING STREET MASCOT 2020	F 1	W	RES	60	55	54	46	54	50	55	49	55	49	40	38	No	No	No	Yes	No	No	No	No	No	No	No	No	No	0	0	55	49	No	0	0
2325	NCA08	308 KING STREET MASCOT 2020	GF	W	RES	60	55	46	44	47	44	47	45	47	45	39	38	No	No	No	No	No	No	No	No	No	No	No	No	No	0	0	47	45	No	0	0
2325	NCA08	308 KING STREET MASCOT 2020	F 1	W	RES	60	55	49	46	49	46	49	47	49	46	41	39	No	No	No	No	No	No	No	No	No	No	No	No	No	0	0	49	46	No	0	0
2325	NCA08	308 KING STREET MASCOT 2020	GF	W	RES	60	55	47	44	47	44	47	45	48	45	39	38	No	No	No	No	No	No	No	No	No	No	No	No	No	0	0	48	45	No	0	0
2325	NCA08	308 KING STREET MASCOT 2020	F 1	W	RES	60	55	49	46	49	46	50	47	50	47	41	39	No	No	No	No	No	No	No	No	No	No	No	No	No	0	0	50	47	No	0	0
2325	NCA08	308 KING STREET MASCOT 2020	GF	S	RES	60	55	47	44	47	44	47	45	47	45	40	38	No	No	No	No	No	No	No	No	No	No	No	No	No	0	0	47	45	No	0	0
2325	NCA08	308 KING STREET MASCOT 2020	F 1	S	RES	60	55	48	46	49	46	49	46	49	46	41	39	No	No	No	No	No	No	No	No	No	No	No	No	No	0	0	49	46	No	0	0
2325	NCA08	308 KING STREET MASCOT 2020	GF	E	RES	60	55	51	43	51	47	52	46	52	47	37	36	No	No	No	Yes	No	No	No	No	No	No	No	No	No	0	0	52	47	No	0	0
2325	NCA08	308 KING STREET MASCOT 2020	F 1	E	RES	60	55	54	46	54	50	55	49	54	49	40	38	No	No	No	Yes	No	No	No	No	No	No	No	No	No	0	0	54	49	No	0	0
2325	NCA08	308 KING STREET MASCOT 2020	GF	N	RES	60	55	62	49	63	58	64	56	63	57	43	42	Yes	Yes	No	Yes	Yes	Yes	No	No	No	No	No	No	Yes	3	1	63	57	Yes	3	1
2325	NCA08	308 KING STREET MASCOT 2020	F 1	N	RES	60	55	63	51	63	59	64	57	64	58	45	43	Yes	Yes	No	Yes	Yes	Yes	No	No	No	No	No	No	Yes	4	1	64	58	Yes	4	1
2326	NCA08	217 KING STREET MASCOT 2020	GF	S	RES	60	55	64	48	63	58	65	56	64	57	41	39	Yes	Yes	No	Yes	Yes	Yes	No	No	No	No	No	No	Yes	4	1	64	57	Yes	4	1
2326	NCA08	217 KING STREET MASCOT 2020	F 1	S	RES	60	55	64	49	64	58	65	56	64	57	42	40	Yes	Yes	No	Yes	Yes	Yes	No	No	No	No	No	No	Yes	4	1	64	57	Yes	4	1
2326	NCA08	217 KING STREET MASCOT 2020	F 2	S	RES	60	55	64	49	63	58	65	56	64	57	43	41	Yes	Yes	No	Yes	Yes	Yes	No	No	No	No	No	No	Yes	4	1	64	57	Yes	4	1
2326	NCA08	217 KING STREET MASCOT 2020	GF	E	RES	60	55	52	41	52	46	53	45	52	46	31	29	No	No	No	Yes	No	No	No	No	No	No	No	No	No	0	0	52	46	No	0	0
2326	NCA08	217 KING STREET MASCOT 2020	F 1	E	RES	60	55	53	43	53	48	54	47	54	48	33	31	No	No	No	Yes	No	No	No	No	No	No	No	No	No	0	0	54	48	No	0	0
2326	NCA08	217 KING STREET MASCOT 2020	F 2	E	RES	60	55	57	46	57	52	58	51	57	51	36	34	No	No	No	Yes	No	No	No	No	No	No	No	No	No	0	0	57	51	No	0	0
2326	NCA08	217 KING STREET MASCOT 2020	GF	N	RES	60	55	44	41	43	39	44	42	43	40	35	33	No	No	No	No	No	No	No	No	No	No	No	No	No	0	0	43	40	No	0	0
2326	NCA08	217 KING STREET MASCOT 2020	F 1	N	RES	60	55	46	43	45	41	46	44	45	42	37	35	No	No	No	No	No	No	No	No	No	No	No	No	No	0	0	45	42	No	0	0
2326	NCA08	217 KING STREET MASCOT 2020	F 2	N	RES	60	55	49	45	48	44	49	46	48	45	39	37	No	No	No	No	No	No	No	No	No	No	No	No	No	0	0	48	45	No	0	0
2329	NCA08	306 KING STREET MASCOT 2020	GF	W	RES	60	55	55	44	55	50	56	48	55	50	39	37	No	No	No	Yes	No	No	No	No	No	No	No	No	No	0	0	55	50	No	0	0
2329	NCA08	306 KING STREET MASCOT 2020	GF	W	RES	60	55	50	44	50	46	51	46	51	46	39	37	No	No	No	Yes	No	No	No	No	No	No	No	No	No	0	0	51	46	No	0	0
2329	NCA08	306 KING STREET MASCOT 2020	GF	S	RES	60	55	47	45	48	45	48	45	48	45	40	38	No	No	No	No	No	No	No	No	No	No	No	No	No	0	0	48	45	No	0	0

Receiver ID	NCA	Residential Receiver Address	Floor	Facade Direction	Receiver Type	Criteria		NBLD Year of Opening		BLD Year of Opening		NBLD Design Year		BLD Design Year		Project Only Design Year		NCG Criteria Exceeded? (YoO)		Does it increase above 2 dB over existing?		NCG Criteria Exceeded? (DY)		Does it increase above 2 dB over existing?		Cumulative Limit Exceeded?		Is it Acute?		Consider for Treatment?	Exceedance	Treatment Package	Final Mitigation Scenario		Consider for Treatment? (After Mitigation)	Exceedance	Treatment Package
						Day	Night	Day	Night	Day	Night	Day	Night	Day	Night	Day	Night	Day	Night	Day	Night	Day	Night	Day	Night	Day	Night	Day	Night	Day	Night				Day	Night			
2329	NCA08	306 KING STREET MASCOT 2020	GF	E	RES	60	55	51	44	51	47	52	47	52	47	40	38	No	No	No	Yes	No	No	No	No	No	No	No	No	No	0	0	52	47	No	0	0
2329	NCA08	306 KING STREET MASCOT 2020	GF	N	RES	60	55	63	49	63	58	64	56	64	58	44	42	Yes	Yes	No	Yes	Yes	Yes	No	No	No	No	No	No	Yes	4	1	64	58	Yes	4	1
2330	NCA08	UNIT 17 314 KING STREET MASCOT 2020	GF	W	RES	60	55	55	49	55	51	56	51	55	50	39	38	No	No	No	No	No	No	No	No	No	No	No	No	No	0	0	55	50	No	0	0
2330	NCA08	UNIT 17 314 KING STREET MASCOT 2020	F 1	W	RES	60	55	56	51	56	52	57	52	56	51	41	39	No	No	No	No	No	No	No	No	No	No	No	No	No	0	0	56	51	No	0	0
2330	NCA08	UNIT 17 314 KING STREET MASCOT 2020	F 2	W	RES	60	55	57	52	56	52	58	53	57	52	42	40	No	No	No	No	No	No	No	No	No	No	No	No	No	0	0	57	52	No	0	0
2330	NCA08	UNIT 17 314 KING STREET MASCOT 2020	F 3	W	RES	60	55	57	53	57	53	58	54	57	53	44	42	No	No	No	No	No	No	No	No	No	No	No	No	No	0	0	57	53	No	0	0
2330	NCA08	UNIT 17 314 KING STREET MASCOT 2020	GF	S	RES	60	55	52	51	51	49	53	51	52	49	42	40	No	No	No	No	No	No	No	No	No	No	No	No	No	0	0	52	49	No	0	0
2330	NCA08	UNIT 17 314 KING STREET MASCOT 2020	F 1	S	RES	60	55	53	52	53	50	54	52	53	50	43	42	No	No	No	No	No	No	No	No	No	No	No	No	No	0	0	53	50	No	0	0
2330	NCA08	UNIT 17 314 KING STREET MASCOT 2020	F 2	S	RES	60	55	54	52	53	51	54	53	54	51	45	43	No	No	No	No	No	No	No	No	No	No	No	No	No	0	0	54	51	No	0	0
2330	NCA08	UNIT 17 314 KING STREET MASCOT 2020	F 3	S	RES	60	55	55	53	54	52	55	54	55	52	47	45	No	No	No	No	No	No	No	No	No	No	No	No	No	0	0	55	52	No	0	0
2330	NCA08	UNIT 17 314 KING STREET MASCOT 2020	GF	E	RES	60	55	51	42	51	47	52	45	52	46	34	32	No	No	No	Yes	No	No	No	No	No	No	No	No	No	0	0	52	46	No	0	0
2330	NCA08	UNIT 17 314 KING STREET MASCOT 2020	F 1	E	RES	60	55	52	43	52	48	53	46	53	47	36	34	No	No	No	Yes	No	No	No	No	No	No	No	No	No	0	0	53	47	No	0	0
2330	NCA08	UNIT 17 314 KING STREET MASCOT 2020	F 2	E	RES	60	55	53	44	53	49	54	48	54	49	38	36	No	No	No	Yes	No	No	No	No	No	No	No	No	No	0	0	54	49	No	0	0
2330	NCA08	UNIT 17 314 KING STREET MASCOT 2020	F 3	E	RES	60	55	55	46	55	50	56	50	55	50	40	38	No	No	No	Yes	No	No	No	No	No	No	No	No	No	0	0	55	50	No	0	0
2330	NCA08	UNIT 17 314 KING STREET MASCOT 2020	GF	N	RES	60	55	62	52	62	58	64	57	63	57	44	42	Yes	Yes	No	Yes	Yes	Yes	No	No	No	No	No	No	Yes	3	1	63	57	Yes	3	1
2330	NCA08	UNIT 17 314 KING STREET MASCOT 2020	F 1	N	RES	60	55	63	54	63	58	64	58	64	58	45	43	Yes	Yes	No	Yes	Yes	Yes	No	No	No	No	No	No	Yes	4	1	64	58	Yes	4	1
2330	NCA08	UNIT 17 314 KING STREET MASCOT 2020	F 2	N	RES	60	55	63	55	63	59	64	58	64	58	46	44	Yes	Yes	No	Yes	Yes	Yes	No	No	No	No	No	No	Yes	4	1	64	58	Yes	4	1
2330	NCA08	UNIT 17 314 KING STREET MASCOT 2020	F 3	N	RES	60	55	63	56	63	58	64	58	63	58	47	45	Yes	Yes	No	Yes	Yes	Yes	No	No	No	No	No	No	Yes	3	1	63	58	Yes	3	1
2331	NCA08	304 KING STREET MASCOT 2020	GF	W	RES	60	55	50	44	50	46	51	46	51	47	40	38	No	No	No	No	No	No	No	No	No	No	No	No	No	0	0	51	47	No	0	0
2331	NCA08	304 KING STREET MASCOT 2020	GF	S	RES	60	55	48	45	48	45	48	46	48	46	40	38	No	No	No	No	No	No	No	No	No	No	No	No	No	0	0	48	46	No	0	0
2331	NCA08	304 KING STREET MASCOT 2020	GF	E	RES	60	55	48	44	48	45	48	45	48	46	40	38	No	No	No	No	No	No	No	No	No	No	No	No	No	0	0	48	46	No	0	0
2331	NCA08	304 KING STREET MASCOT 2020	GF	S	RES	60	55	47	45	48	45	48	45	48	46	40	38	No	No	No	No	No	No	No	No	No	No	No	No	No	0	0	48	46	No	0	0
2331	NCA08	304 KING STREET MASCOT 2020	GF	E	RES	60	55	50	44	50	47	51	46	51	47	40	38	No	No	No	Yes	No	No	No	No	No	No	No	No	No	0	0	51	47	No	0	0
2331	NCA08	304 KING STREET MASCOT 2020	GF	N	RES	60	55	62	48	62	58	63	56	63	57	44	42	Yes	Yes	No	Yes	Yes	Yes	No	No	No	No	No	No	Yes	3	1	63	57	Yes	3	1
2332	NCA08	300 KING STREET MASCOT 2020	GF	W	RES	60	55	51	44	51	47	52	46	52	47	39	37	No	No	No	Yes	No	No	No	No	No	No	No	No	No	0	0	52	47	No	0	0
2332	NCA08	300 KING STREET MASCOT 2020	GF	S	RES	60	55	48	45	48	45	48	46	49	46	41	39	No	No	No	No	No	No	No	No	No	No	No	No	No	0	0	49	46	No	0	0
2332	NCA08	300 KING STREET MASCOT 2020	GF	E	RES	60	55	52	44	52	48	53	47	53	48	38	36	No	No	No	Yes	No	No	No	No	No	No	No	No	No	0	0	53	48	No	0	0
2332	NCA08	300 KING STREET MASCOT 2020	GF	N	RES	60	55	64	48	64	59	65	57	65	58	43	41	Yes	Yes	No	Yes	Yes	Yes	No	No	No	No	No	No	Yes	5	1	65	58	Yes	5	1
2333	NCA08	302 KING STREET MASCOT 2020	GF	W	RES	60	55	50	44	50	46	51	46	51	46	40	38	No	No	No	Yes	No	No	No	No	No	No	No	No	No	0	0	51	46	No	0	0
2333	NCA08	302 KING STREET MASCOT 2020	GF	S	RES	60	55	48	46	48	45	48	46	49	46	40	39	No	No	No	No	No	No	No	No	No	No	No	No	No	0	0	49	46	No	0	0
2333	NCA08	302 KING STREET MASCOT 2020	GF	E	RES	60	55	48	44	49	45	49	45	49	46	38	36	No	No	No	No	No	No	No	No	No	No	No	No	No	0	0	49	46	No	0	0
2333	NCA08	302 KING STREET MASCOT 2020	GF	E	RES	60	55	46	43	47	44	47	44	47	45	38	36	No	No	No	No	No	No	No	No	No	No	No	No	No	0	0	47	45	No	0	0
2333	NCA08	302 KING STREET MASCOT 2020	GF	E	RES	60	55	52	43	52	48	53	46	52	48	38	36	No	No	No	Yes	No	No	No	No	No	No	No	No	No	0	0	52	48	No	0	0
2333	NCA08	302 KING STREET MASCOT 2020	GF	N	RES	60	55	63	48	64	59	65	57	64	58	43	41	Yes	Yes	No	Yes	Yes	Yes	No	No	No	No	No	No	Yes	4	1	64	58	Yes	4	1
2334	NCA08	296 KING STREET MASCOT 2020	GF	W	RES	60	55	53	45	53	49	54	48	54	49	40	38	No	No	No	Yes	No	No	No	No	No	No	No	No	No	0	0	54	49	No	0	0
2334	NCA08	296 KING STREET MASCOT 2020	GF	S	RES	60	55	48	45	48	46	48	46	49	47	41	39	No	No	No	No	No	No	No	No	No	No	No	No	No	0	0	49	47	No	0	0
2334	NCA08	296 KING STREET MASCOT 2020	GF	E	RES	60	55	51	43	51	47	52	46	52	47	39	37	No	No	No	Yes	No	No	No	No	No	No	No	No	No	0	0	52	47	No	0	0
2334	NCA08	296 KING STREET MASCOT 2020	GF	N	RES	60	55	63	48	63	59	64	56	64	58	43	41	Yes	Yes	No	Yes	Yes	Yes	No	No	No	No	No	No	Yes	4	1	64	58	Yes	4	1
2334	NCA08	296 KING STREET MASCOT 2020	GF	S	RES	60	55	48	45	48	46	48	46	49	47	41	39	No	No	No	No	No	No	No	No	No	No	No	No	No	0	0	49	47	No	0	0
2334	NCA08	296 KING STREET MASCOT 2020	GF	E	RES	60	55	51	43	51	47	52	46	52	47	39	37	No	No	No	Yes	No	No	No	No	No	No	No	No	No	0	0	52	47	No	0	0
2334	NCA08	296 KING STREET MASCOT 2020	GF	W	RES	60	55	53	45	53	49	54	48	54	49	40	38	No	No	No	Yes	No	No	No	No	No	No	No	No	No	0	0	54	49	No	0	0
2335	NCA08	296 KING STREET MASCOT 2020	F 1	W	RES	60	55	53	46	52	48	52	49	42	40	No	No	No	No	No	No	No	No	No	No	No	No	No	No	0	0	52	49	No	0	0
2335	NCA08	296 KING STREET MASCOT 2020	GF	S	RES	60	55	48	45	48	45	48	46	49	46	41	39	No	No	No	No	No	No	No	No	No	No	No	No	No	0	0	49	46	No	0	0
2335	NCA08	296 KING STREET MASCOT 2020	F 1	S	RES	60	55	50	47	50	47	50	48	50	48	41	40	No	No	No	No	No	No	No	No	No	No	No	No	No	0	0	50	48	No	0	0
2335	NCA08	296 KING STREET MASCOT 2020	GF	E	RES	60	55	49	42	49	45	50	44	50	45	37	35	No	No	No	Yes	No	No	No	No	No	No	No	No	No	0	0	50	45	No	0	0
2335	NCA08	296 KING STREET MASCOT 2020	F 1	E	RES	60	55	52	45	52	48	52	47	52	48	40	38	No	No	No	Yes	No	No	No	No	No	No	No	No	No	0	0	52	48	No	0	0
2335	NCA08	296 KING STREET MASCOT 2020	GF	N	RES	60	55	64	48	64	59	65	57	65	58	42	41	Yes	Yes	No	Yes	Yes	Yes	No	No	No	No	No	No	Yes	5	1	65	58	Yes	5	1
2335	NCA08	296 KING STREET MASCOT 2020	F 1	N	RES	60	55	64	49	64	59	65	57	65	58	44	42	Yes	Yes	No	Yes	Yes	Yes	No	No	No	No	No	No	Yes	5	1	65	58	Yes	5	1
2336	NCA08	292 KING STREET MASCOT 2020	GF	W	RES	60	55	49	42	49	45	50	44	50	46	38	36	No	No	No	Yes	No	No	No	No	No	No	No	No	No	0	0	50	46	No	0	0
2336	NCA08	292 KING STREET MASCOT 2020	GF	S	RES	60	55	48	45	48	46	48	46	49	47	41	39	No	No	No	No	No	No	No	No	No	No	No	No	No	0	0	49	47	No	0	0
2336	NCA08	292 KING STREET MASCOT 2020	GF	E	RES	60	55	46	43	46	43	47	44	47	44	37	36	No	No	No	No	No	No	No	No	No	No	No	No	No	0	0	47	44	No	0	0
2336	NCA08	292 KING STREET MASCOT 2020	GF	S	RES	60	55	47	44	47	45	47	45	48	45	39	37	No	No	No	No	No	No	No	No	No	No	No	No	No	0	0	48	45	No	0	0
2336	NCA08	292 KING STREET MASCOT 2020	GF	E	RES	60	55	52	42	52	48	53	46	53	47	37	36	No	No	No	Yes	No	No	No	No	No	No	No	No	No	0	0	53	47	No	0	0
2336	NCA08	292 KING STREET MASCOT 2020	GF	N	RES	60	55	64	47	64	59	65	57	64	58	42	41	Yes	Yes	No	Yes	Yes	Yes	No	No	No	No	No	No	Yes	4	1	64	58	Yes	4	1
2338	NCA08	292 KING STREET MASCOT 2020	GF	W	RES	60	55	50	42	50	46	50	44	50	46	37	35	No	No	No	Yes	No	No	No	No	No	No	No	No	No	0	0	50	46	No	0	0
2338	NCA08	292 KING STREET MASCOT 2020	GF	S	RES	60	55	47	44	47	45	47	44	48	46	38	37	No	No	No	No	No	No	No	No	No	No	No	No	No	0	0	48	46	No	0	0
2338	NCA08	292 KING STREET MASCOT 2020	GF	W	RES	60	55	47	44	48	45	47	45	48	46	40	38	No	No	No	No	No	No	No	No	No	No	No	No	No	0	0	48	46	No	0	0
2338	NCA08	292 KING STREET MASCOT 2020	GF	S	RES	60	55	48	45	48	46	49	46	49	47	41	39	No	No	No	No	No	No	No	No	No	No	No	No	No	0	0	49	47	No	0	0
2338	NCA08	292 KING STREET MASCOT 2020	GF	E	RES	60	55	49	42	49	45	50	44	50	46	38	36	No	No	No	Yes	No	No	No	No	No	No	No	No	No	0	0	50	46	No	0	0
2338	NCA08	292 KING STREET MASCOT 2020	GF	N	RES	60	55	62	45	62	58	63	55	63	57	39	37	Yes	Yes	No	Yes	Yes	Yes	No	No	No	No	No	No	Yes	3	1	63	57	Yes	3	1
2339	NCA08	286 KING STREET MASCOT 2020	GF	W	RES	60	55	49	39	50	45	51	44	50	45	35	33	No	No	No	Yes	No	No	No	No	No	No	No	No	No	0	0	50	45	No	0	0
2339	NCA08	286 KING STREET MASCOT 2020	F 1	W	RES	60	55	51	42	51	47	52	46	52	47	38	36	No	No	No	Yes	No	No	No	No	No	No	No	No	No	0	0	52	47	No	0	0
2339	NCA08	286 KING STREET MASCOT 2020	GF	S	RES	60	55	47	44	47	44	47	45	48	45	39	37	No	No	No	No	No	No	No	No	No	No	No	No	No	0	0	48	45	No	0	0
2339	NCA08	286 KING STREET MASCOT 2020	F 1	S	RES	60	55	49	46	49	46	50	47	50	47	42	40	No	No	No	No	No	No	No	No	No	No	No	No	No	0	0	50	47	No	0	0
2339	NCA08	286 KING STREET MASCOT 2020	GF	E	RES	60	55	50	41	50	45	51	44	50	45	37	35	No	No	No	Yes	No	No	No	No	No	No	No	No	No	0	0	50	45	No	0	0
2339	NCA08	286 KING STREET MASCOT 2020	F 1	E	RES	60	55	52	45	52	48	53	47	52	48	40	38	No	No	No	Yes	No	No	No	No	No	No	No	No	No	0	0	52	48	No	0	0
2339	NCA08	286 KING STREET MASCOT 2020	GF	N	RES	60	55	64	47	64	59	65	57	65	59	42	40	Yes	Yes	No	Yes	Yes	Yes	No	No	No	No	No	No	Yes	5	1	65	59	Yes	5	1
2339	NCA08	286 KING STREET MASCOT 2020	F 1	N	RES	60	55	64	48	65	59	66	57	65	59	43	42	Yes	Yes	No	Yes	Yes	Yes	No	No	No	No	No	No	Yes	5	1	65	59	Yes	5	1
2340	NCA08	284 KING STREET MASCOT 2020	GF	E	RES	60	55	54	42	54	49	55	47	54	48	37	35	No	No	No	Yes	No	No	No	No	No	No	No	No	No	0	0	54	48	No	0	0
2340	NCA08	284 KING STREET MASCOT 2020	F 1	E	RES	60	55	55	45	55	50	56	49	56	50	40	38	No	No	No	Yes	No	No	No	No	No	No	No	No	No	0	0	56	50	No	0	0
2340	NCA08	284 KING STREET MASCOT 2020	GF	N	RES	60	55	64	47	64	59	65	57	65	59	42	40	Yes	Yes	No	Yes	Yes	Yes	No	No	No	No	No	No	Yes	5	1	65	59	Yes	5	1
2340	NCA08	284 KING STREET MASCOT 2020	F 1	N	RES	60	55	64	48	64	59	66	57	65	59	43	41	Yes	Yes	No	Yes	Yes	Yes	No	No	No	No	No	No	Yes	5	1	65	59	Yes	5	1
2340	NCA08	284 KING STREET MASCOT 2020	GF	W	RES	60	55	50	40	50	46	51	44	51	45	37	35	No	No	No	Yes	No	No	No	No	No	No	No	No	No	0	0	51	45	No	0	0
2340	NCA08	284 KING STREET MASCOT 2020	F 1	W	RES	60	55	52	44	52	48	53	47	53	48	40	38	No	No	No	Yes	No	No	No	No	No	No	No	No	No	0	0	53	48	No	0	0
2340	NCA08	284 KING STREET MASCOT 2020	GF	S	RES	60	55	47	44	48	45	48	45	48	46	41	39	No	No	No	No	No	No	No	No	No	No	No	No	No	0	0	48	46	No	0	0
2340	NCA08	284 KING STREET MASCOT 2020	F 1	S	RES	60	55	50	46	50	47	50	47	51	48	43	41	No	No	No	No	No	No	No	No	No	No	No	No	No	0	0	51	48	No	0	0
2341	NCA08	288 KING STREET MASCOT 2020	GF	W	RES	60	55	51	43	52	47	53	46	52	47	38	36	No	No	No	Yes	No	No	No	No	No	No	No	No	No	0	0	52	47	No	0	0
2341	NCA08	288 KING STREET MASCOT 2020	GF	S	RES	60	55	48	44	48	45	48	45	49	46	41	39	No	No	No	No	No	No	No	No	No	No	No	No	No	0	0	49	46	No	0	0
2341	NCA08	288 KING STREET MASCOT 2020	GF	W	RES	60	55	48	44	48	45	48	45	49	46	41	39	No	No	No	No	No	No	No	No	No	No	No	No	No	0	0	49	46	No	0	0
2341	NCA08	288 KING STREET MASCOT 2020	GF	E	RES	60	55	49	43	49	45	50	45	50	46	39	37	No	No	No	Yes	No	No	No	No	No	No	No	No	No	0	0	50	46	No	0	0
2341	NCA08	288 KING STREET MASCOT 2020	GF	N	RES	60	55	64	47	64	59	65	57	65	58	43	41	Yes	Yes	No	Yes	Yes	Yes	No	No	No	No	No	No	Yes	5	1	65	58	Yes	5	1
2342	NCA08	286 KING STREET MASCOT 2020	GF	W	RES	60	55	49	42	49	45	50	44	50	45	39	37	No	No	No	Yes	No	No	No	No	No	No	No	No	No	0	0	50	45	No	0	0
2342	NCA08	286 KING STREET MASCOT 2020	F 1	W	RES	60	55	54	46	54	50	54	49	54	50	43	41	No	No	No	Yes	No	No	No	No	No	No	No	No	No	0	0	54	50	No	0	0

Receiver ID	NCA	Residential Receiver Address	Floor	Facade Direction	Receiver Type	Criteria		NBLD Year of Opening		BLD Year of Opening		NBLD Design Year		BLD Design Year		Project Only Design Year		NCG Criteria Exceeded? (YoO)		Does it increase above 2 dB over existing?		NCG Criteria Exceeded? (DY)		Does it increase above 2 dB over existing?		Cumulative Limit Exceeded?		Is it Acute?		Consider for Treatment?	Exceedance	Treatment Package	Final Mitigation Scenario		Consider for Treatment? (After Mitigation)	Exceedance	Treatment Package
						Day	Night	Day	Night	Day	Night	Day	Night	Day	Night	Day	Night	Day	Night	Day	Night	Day	Night	Day	Night	Day	Night	Day	Night	Day	Night				Day	Night			
2342	NCA08	286 KING STREET MASCOT 2020	GF	S	RES	60	55	47	44	47	44	47	45	47	45	41	39	No	No	No	No	No	No	No	No	No	No	No	No	No	0	0	47	45	No	0	0
2342	NCA08	286 KING STREET MASCOT 2020	F 1	S	RES	60	55	49	46	50	47	50	47	50	48	43	41	No	No	No	No	No	No	No	No	No	No	No	No	No	0	0	50	48	No	0	0
2342	NCA08	286 KING STREET MASCOT 2020	GF	E	RES	60	55	48	40	48	44	49	43	49	44	36	34	No	No	No	Yes	No	No	No	No	No	No	No	No	No	0	0	49	44	No	0	0
2342	NCA08	286 KING STREET MASCOT 2020	F 1	E	RES	60	55	50	43	50	46	51	45	51	46	38	37	No	No	No	Yes	No	No	No	No	No	No	No	No	No	0	0	51	46	No	0	0
2342	NCA08	286 KING STREET MASCOT 2020	GF	E	RES	60	55	55	40	55	51	56	48	56	50	35	34	No	No	No	Yes	No	No	No	No	No	No	No	No	No	0	0	56	50	No	0	0
2342	NCA08	286 KING STREET MASCOT 2020	F 1	E	RES	60	55	56	43	56	51	57	50	57	51	38	36	No	No	No	Yes	No	No	No	No	No	No	No	No	No	0	0	57	51	No	0	0
2342	NCA08	286 KING STREET MASCOT 2020	GF	E	RES	60	55	57	41	57	53	58	50	58	52	36	34	No	No	No	Yes	No	No	No	No	No	No	No	No	No	0	0	58	52	No	0	0
2342	NCA08	286 KING STREET MASCOT 2020	F 1	E	RES	60	55	58	44	58	53	59	51	59	53	38	36	No	No	No	Yes	No	No	No	No	No	No	No	No	No	0	0	59	53	No	0	0
2342	NCA08	286 KING STREET MASCOT 2020	GF	N	RES	60	55	63	46	64	59	65	56	64	58	42	40	Yes	Yes	No	Yes	Yes	Yes	No	No	No	No	No	No	Yes	4	1	64	58	Yes	4	1
2342	NCA08	286 KING STREET MASCOT 2020	F 1	N	RES	60	55	64	48	64	59	65	57	65	58	43	41	Yes	Yes	No	Yes	Yes	Yes	No	No	No	No	No	No	Yes	5	1	65	58	Yes	5	1
2343	NCA08	280 KING STREET MASCOT 2020	GF	W	RES	60	55	50	41	50	46	51	44	51	46	37	35	No	No	No	Yes	No	No	No	No	No	No	No	No	No	0	0	51	46	No	0	0
2343	NCA08	280 KING STREET MASCOT 2020	GF	S	RES	60	55	47	44	48	45	48	45	48	46	40	38	No	No	No	No	No	No	No	No	No	No	No	No	No	0	0	48	46	No	0	0
2343	NCA08	280 KING STREET MASCOT 2020	GF	S	RES	60	55	47	44	48	45	48	45	48	46	40	39	No	No	No	No	No	No	No	No	No	No	No	No	No	0	0	48	46	No	0	0
2343	NCA08	280 KING STREET MASCOT 2020	GF	E	RES	60	55	52	42	52	47	53	46	53	47	37	35	No	No	No	Yes	No	No	No	No	No	No	No	No	No	0	0	53	47	No	0	0
2343	NCA08	280 KING STREET MASCOT 2020	GF	N	RES	60	55	64	47	64	59	65	57	65	58	42	40	Yes	Yes	No	Yes	Yes	Yes	No	No	No	No	No	No	Yes	5	1	65	58	Yes	5	1
2345	NCA08	282 KING STREET MASCOT 2020	GF	W	RES	60	55	53	43	53	49	54	47	54	49	38	36	No	No	No	Yes	No	No	No	No	No	No	No	No	No	0	0	54	49	No	0	0
2345	NCA08	282 KING STREET MASCOT 2020	GF	S	RES	60	55	47	44	48	45	48	45	49	46	41	39	No	No	No	No	No	No	No	No	No	No	No	No	No	0	0	49	46	No	0	0
2345	NCA08	282 KING STREET MASCOT 2020	GF	W	RES	60	55	47	44	48	45	48	45	49	46	41	39	No	No	No	No	No	No	No	No	No	No	No	No	No	0	0	49	46	No	0	0
2345	NCA08	282 KING STREET MASCOT 2020	GF	S	RES	60	55	48	45	48	45	48	46	49	46	41	39	No	No	No	No	No	No	No	No	No	No	No	No	No	0	0	49	46	No	0	0
2345	NCA08	282 KING STREET MASCOT 2020	GF	E	RES	60	55	49	41	49	45	50	44	49	45	37	35	No	No	No	Yes	No	No	No	No	No	No	No	No	No	0	0	49	45	No	0	0
2345	NCA08	282 KING STREET MASCOT 2020	GF	N	RES	60	55	64	47	64	59	65	57	65	58	42	40	Yes	Yes	No	Yes	Yes	Yes	No	No	No	No	No	No	Yes	5	1	65	58	Yes	5	1
2346	NCA08	276 KING STREET MASCOT 2020	GF	W	RES	60	55	49	40	49	45	50	44	50	45	37	35	No	No	No	Yes	No	No	No	No	No	No	No	No	No	0	0	50	45	No	0	0
2346	NCA08	276 KING STREET MASCOT 2020	F 1	W	RES	60	55	53	45	53	49	54	48	54	49	42	41	No	No	No	Yes	No	No	No	No	No	No	No	No	No	0	0	54	49	No	0	0
2346	NCA08	276 KING STREET MASCOT 2020	GF	S	RES	60	55	47	44	47	45	47	45	48	46	40	38	No	No	No	No	No	No	No	No	No	No	No	No	No	0	0	48	46	No	0	0
2346	NCA08	276 KING STREET MASCOT 2020	F 1	S	RES	60	55	49	46	49	47	49	47	50	48	42	41	No	No	No	No	No	No	No	No	No	No	No	No	No	0	0	50	48	No	0	0
2346	NCA08	276 KING STREET MASCOT 2020	GF	E	RES	60	55	54	41	54	49	55	47	54	48	35	33	No	No	No	Yes	No	No	No	No	No	No	No	No	No	0	0	54	48	No	0	0
2346	NCA08	276 KING STREET MASCOT 2020	F 1	E	RES	60	55	55	44	55	50	56	49	56	50	37	35	No	No	No	Yes	No	No	No	No	No	No	No	No	No	0	0	56	50	No	0	0
2346	NCA08	276 KING STREET MASCOT 2020	GF	N	RES	60	55	64	47	64	59	65	57	65	59	41	39	Yes	Yes	No	Yes	Yes	Yes	No	No	No	No	No	No	Yes	5	1	65	59	Yes	5	1
2346	NCA08	276 KING STREET MASCOT 2020	F 1	N	RES	60	55	64	48	64	59	66	57	65	59	42	40	Yes	Yes	No	Yes	Yes	Yes	No	No	No	No	No	No	Yes	5	1	65	59	Yes	5	1
2347	NCA08	278 KING STREET MASCOT 2020	GF	N	RES	60	55	64	47	64	59	65	57	65	59	42	40	Yes	Yes	No	Yes	Yes	Yes	No	No	No	No	No	No	Yes	5	1	65	59	Yes	5	1
2347	NCA08	278 KING STREET MASCOT 2020	GF	W	RES	60	55	50	42	50	46	51	45	51	46	37	35	No	No	No	Yes	No	No	No	No	No	No	No	No	No	0	0	51	46	No	0	0
2347	NCA08	278 KING STREET MASCOT 2020	GF	S	RES	60	55	48	45	48	46	49	46	49	47	41	39	No	No	No	No	No	No	No	No	No	No	No	No	No	0	0	49	47	No	0	0
2347	NCA08	278 KING STREET MASCOT 2020	GF	E	RES	60	55	48	41	48	44	49	43	49	44	38	36	No	No	No	Yes	No	No	No	No	No	No	No	No	No	0	0	49	44	No	0	0
2348	NCA08	276 KING STREET MASCOT 2020	GF	W	RES	60	55	53	42	53	48	54	47	53	48	36	34	No	No	No	Yes	No	No	No	No	No	No	No	No	No	0	0	53	48	No	0	0
2348	NCA08	276 KING STREET MASCOT 2020	GF	S	RES	60	55	48	45	48	45	48	46	49	46	41	39	No	No	No	No	No	No	No	No	No	No	No	No	No	0	0	49	46	No	0	0
2348	NCA08	276 KING STREET MASCOT 2020	GF	N	RES	60	55	64	47	64	60	66	57	65	59	41	39	Yes	Yes	No	Yes	Yes	Yes	No	No	No	No	No	No	Yes	5	1	65	59	Yes	5	1
2349	NCA08	274 KING STREET MASCOT 2020	GF	S	RES	60	55	47	44	48	45	48	45	48	46	40	39	No	No	No	No	No	No	No	No	No	No	No	No	No	0	0	48	46	No	0	0
2349	NCA08	274 KING STREET MASCOT 2020	F 1	S	RES	60	55	50	46	50	47	50	47	50	48	42	40	No	No	No	No	No	No	No	No	No	No	No	No	No	0	0	50	48	No	0	0
2349	NCA08	274 KING STREET MASCOT 2020	GF	E	RES	60	55	49	40	49	45	50	44	50	45	36	34	No	No	No	Yes	No	No	No	No	No	No	No	No	No	0	0	50	45	No	0	0
2349	NCA08	274 KING STREET MASCOT 2020	F 1	E	RES	60	55	51	44	51	47	52	47	52	47	40	38	No	No	No	Yes	No	No	No	No	No	No	No	No	No	0	0	52	47	No	0	0
2349	NCA08	274 KING STREET MASCOT 2020	GF	N	RES	60	55	64	47	64	59	65	57	65	59	41	39	Yes	Yes	No	Yes	Yes	Yes	No	No	No	No	No	No	Yes	5	1	65	59	Yes	5	1
2349	NCA08	274 KING STREET MASCOT 2020	F 1	N	RES	60	55	64	48	65	59	66	57	65	59	43	41	Yes	Yes	No	Yes	Yes	Yes	No	No	No	No	No	No	Yes	5	1	65	59	Yes	5	1
2350	NCA08	272 KING STREET MASCOT 2020	GF	W	RES	60	55	50	40	50	45	51	44	51	45	36	34	No	No	No	Yes	No	No	No	No	No	No	No	No	No	0	0	51	45	No	0	0
2350	NCA08	272 KING STREET MASCOT 2020	F 1	W	RES	60	55	52	44	52	47	53	47	53	48	39	37	No	No	No	Yes	No	No	No	No	No	No	No	No	No	0	0	53	48	No	0	0
2350	NCA08	272 KING STREET MASCOT 2020	GF	S	RES	60	55	47	44	47	45	48	45	48	46	40	38	No	No	No	No	No	No	No	No	No	No	No	No	No	0	0	48	46	No	0	0
2350	NCA08	272 KING STREET MASCOT 2020	F 1	S	RES	60	55	50	46	50	47	50	47	50	48	42	40	No	No	No	No	No	No	No	No	No	No	No	No	No	0	0	50	48	No	0	0
2350	NCA08	272 KING STREET MASCOT 2020	GF	N	RES	60	55	64	47	64	59	65	57	65	59	41	39	Yes	Yes	No	Yes	Yes	Yes	No	No	No	No	No	No	Yes	5	1	65	59	Yes	5	1
2350	NCA08	272 KING STREET MASCOT 2020	F 1	N	RES	60	55	64	48	65	59	66	57	65	59	42	41	Yes	Yes	No	Yes	Yes	Yes	No	No	No	No	No	No	Yes	5	1	65	59	Yes	5	1
2351	NCA08	270 KING STREET MASCOT 2020	GF	S	RES	60	55	47	44	47	44	47	45	48	45	41	39	No	No	No	No	No	No	No	No	No	No	No	No	No	0	0	48	45	No	0	0
2351	NCA08	270 KING STREET MASCOT 2020	F 1	S	RES	60	55	49	46	49	46	50	47	50	47	42	40	No	No	No	No	No	No	No	No	No	No	No	No	No	0	0	50	47	No	0	0
2351	NCA08	270 KING STREET MASCOT 2020	GF	E	RES	60	55	50	40	50	46	51	44	51	45	35	33	No	No	No	Yes	No	No	No	No	No	No	No	No	No	0	0	51	45	No	0	0
2351	NCA08	270 KING STREET MASCOT 2020	F 1	E	RES	60	55	52	44	52	48	53	47	53	48	39	37	No	No	No	Yes	No	No	No	No	No	No	No	No	No	0	0	53	48	No	0	0
2351	NCA08	270 KING STREET MASCOT 2020	GF	N	RES	60	55	64	47	64	59	65	57	65	59	40	39	Yes	Yes	No	Yes	Yes	Yes	No	No	No	No	No	No	Yes	5	1	65	59	Yes	5	1
2351	NCA08	270 KING STREET MASCOT 2020	F 1	N	RES	60	55	64	48	64	59	66	57	65	59	42	40	Yes	Yes	No	Yes	Yes	Yes	No	No	No	No	No	No	Yes	5	1	65	59	Yes	5	1
2352	NCA08	268 KING STREET MASCOT 2020	GF	W	RES	60	55	51	40	51	46	52	44	51	45	35	33	No	No	No	Yes	No	No	No	No	No	No	No	No	No	0	0	51	45	No	0	0
2352	NCA08	268 KING STREET MASCOT 2020	GF	S	RES	60	55	47	44	47	44	48	45	48	45	40	39	No	No	No	No	No	No	No	No	No	No	No	No	No	0	0	48	45	No	0	0
2352	NCA08	268 KING STREET MASCOT 2020	GF	E	RES	60	55	51	40	51	46	52	45	51	46	36	34	No	No	No	Yes	No	No	No	No	No	No	No	No	No	0	0	51	46	No	0	0
2352	NCA08	268 KING STREET MASCOT 2020	GF	N	RES	60	55	64	47	64	59	65	57	65	59	41	39	Yes	Yes	No	Yes	Yes	Yes	No	No	No	No	No	No	Yes	5	1	65	59	Yes	5	1
2353	NCA08	266 KING STREET MASCOT 2020	GF	W	RES	60	55	51	40	51	46	52	45	51	46	36	34	No	No	No	Yes	No	No	No	No	No	No	No	No	No	0	0	51	46	No	0	0
2353	NCA08	266 KING STREET MASCOT 2020	F 1	W	RES	60	55	53	45	53	48	54	47	53	48	40	38	No	No	No	Yes	No	No	No	No	No	No	No	No	No	0	0	53	48	No	0	0
2353	NCA08	266 KING STREET MASCOT 2020	GF	S	RES	60	55	48	45	48	45	48	45	49	46	40	39	No	No	No	No	No	No	No	No	No	No	No	No	No	0	0	49	46	No	0	0
2353	NCA08	266 KING STREET MASCOT 2020	F 1	S	RES	60	55	50	46	50	47	50	47	51	48	42	40	No	No	No	No	No	No	No	No	No	No	No	No	No	0	0	51	48	No	0	0
2353	NCA08	266 KING STREET MASCOT 2020	GF	E	RES	60	55	50	40	50	46	52	44	51	45	35	33	No	No	No	Yes	No	No	No	No	No	No	No	No	No	0	0	51	45	No	0	0
2353	NCA08	266 KING STREET MASCOT 2020	F 1	E	RES	60	55	52	44	52	47	53	47	53	48	39	37	No	No	No	Yes	No	No	No	No	No	No	No	No	No	0	0	53	48	No	0	0
2353	NCA08	266 KING STREET MASCOT 2020	GF	N	RES	60	55	64	47	64	59	65	57	65	59	40	38	Yes	Yes	No	Yes	Yes	Yes	No	No	No	No	No	No	Yes	5	1	65	59	Yes	5	1
2353	NCA08	266 KING STREET MASCOT 2020	F 1	N	RES	60	55	64	48	65	59	66	57	65	59	42	40	Yes	Yes	No	Yes	Yes	Yes	No	No	No	No	No	No	Yes	5	1	65	59	Yes	5	1
2354	NCA08	264 KING STREET MASCOT 2020	GF	W	RES	60	55	51	41	51	46	52	45	52	46	35	33	No	No	No	Yes	No	No	No	No	No	No	No	No	No	0	0	52	46	No	0	0
2354	NCA08	264 KING STREET MASCOT 2020	F 1	W	RES	60	55	53	44	53	48	54	47	53	48	38	36	No	No	No	Yes	No	No	No	No	No	No	No	No	No	0	0	53	48	No	0	0
2354	NCA08	264 KING STREET MASCOT 2020	GF	S	RES	60	55	47	44	48	45	48	45	48	46	40	38	No	No	No	No	No	No	No	No	No	No	No	No	No	0	0	48	46	No	0	0
2354	NCA08	264 KING STREET MASCOT 2020	F 1	S	RES	60	55	50	46	50	47	50	47	51	48	41	40	No	No	No	No	No	No	No	No	No	No	No	No	No	0	0	51	48	No	0	0
2354	NCA08	264 KING STREET MASCOT 2020	GF	E	RES	60	55	51	40	51	46	52	45	51	46	35	33	No	No	No	Yes	No	No	No	No	No	No	No	No	No	0	0	51	46	No	0	0
2354	NCA08	264 KING STREET MASCOT 2020	F 1	E	RES	60	55	53	44	53	48	54	47	53	48	38	37	No	No	No	Yes	No	No	No	No	No	No	No	No	No	0	0	53	48	No	0	0
2354	NCA08	264 KING STREET MASCOT 2020	GF	N	RES	60	55	64	48	64	59	65	57	65	59	40	38	Yes	Yes	No	Yes	Yes	Yes	No	No	No	No	No	No	Yes	5	1	65	59	Yes	5	1
2354	NCA08	264 KING STREET MASCOT 2020	F 1	N	RES	60	55	64	49	65	59	66	57	65	59	41	39	Yes	Yes	No	Yes	Yes	Yes	No	No	No	No	No	No	Yes	5	1	65	59	Yes	5	1
2355	NCA08	UNIT 2 330 KING STREET MASCOT 2020	GF	E	RES	60	55	45	40	45	41	46	42	46	42	34	32	No	No	No	No	No	No	No	No	No	No	No	No	No	0	0	46	42	No	0	0
2355	NCA08	UNIT 2 330 KING STREET MASCOT 2020	F 1	E	RES	60	55	46	41	46	42	47	43	47	43	34	32	No	No	No	No	No	No	No	No	No	No	No	No	No	0	0	47	43	No	0	0
2355	NCA08	UNIT 2 330 KING STREET MASCOT 2020	F 2	E	RES	60	55	47	42	47	43	48	44	48	44	34	32	No	No	No	No	No	No	No	No	No	No	No	No	No	0	0	48	44	No	0	0
2355	NCA08	UNIT 2 330 KING STREET MASCOT 2020	F 3	E	RES	60	55	48	44	48	45	49	45	49	46	34	32	No	No	No	No	No	No	No	No	No	No	No	No	No	0	0	49	46	No	0	0
2355	NCA08	UNIT 2 330 KING STREET MASCOT 2020	F 4	E	RES	60	55	50	46	50	47	50	47	51	48	34	32	No	No	No	No	No	No	No	No	No	No	No	No	No	0	0	51	48	No	0	0
2355	NCA08	UNIT 2 330 KING STREET MASCOT 2020	F 5	E	RES	60	55	51	48	52	49	52	49	53	50	34	32	No	No	No	No	No	No	No	No	No	No	No	No	No	0	0	53	50	No	0	0
2355	NCA08	UNIT 2 330 KING STREET MASCOT 2020	F 6	E	RES	60	55	52	49	53	50	53	50	54	51	34	32	No	No	No	No	No	No	No	No	No	No	No	No	No	0	0	54	51	No	0	0
2355	NCA08	UNIT 2 330 KING STREET MASCOT 2020	F 7	E	RES	60	55	53	50	54	51	54	51	54	52	34	32	No	No	No	No	No	No	No	No	No	No	No	No	No	0	0	54	52	No	0	0
2355	NCA08	UNIT 2 330 KING STREET MASCOT 2020	F 8	E	RES	60	55	54	51	55	52	55	52	55	53	35	33	No	No	No	No	No	No	No	No	No	No	No	No	No	0	0	55	53	No	0	0
2355	NCA08	UNIT 2 330 KING STREET MASCOT 2020	F 9	E	RES	60	55	55	52	56	53	55	53	56	54	37	35	No	No	No	No	No	No	No	No	No	No	No	No	No	0	0	56	54	No	0	0
2355	NCA08	UNIT 2 330 KING STREET MASCOT 2020	F 10	E	RES	60	55	56	53	56	54	56	54	57	55	39	37	No	No	No	No	No	No	No	No	No	No	No	No	No	0	0	57	55	No	0	0

Receiver ID	NCA	Residential Receiver Address	Floor	Facade Direction	Receiver Type	Criteria		NBLD Year of Opening		BLD Year of Opening		NBLD Design Year		BLD Design Year		Project Only Design Year		NCG Criteria Exceeded? (YoO)		Does it increase above 2 dB over existing?		NCG Criteria Exceeded? (DY)		Does it increase above 2 dB over existing?		Cumulative Limit Exceeded?		Is it Acute?		Consider for Treatment?	Exceedance	Treatment Package	Final Mitigation Scenario		Consider for Treatment? (After Mitigation)	Exceedance	Treatment Package
						Day	Night	Day	Night	Day	Night	Day	Night	Day	Night	Day	Night	Day	Night	Day	Night	Day	Night	Day	Night	Day	Night	Day	Night	Day	Night				Day	Night			
2355	NCA08	UNIT 2 330 KING STREET MASCOT 2020	F 11	E	RES	60	55	56	53	57	54	57	54	58	55	43	41	No	No	No	No	No	No	No	No	No	No	No	No	No	0	0	58	55	No	0	0
2355	NCA08	UNIT 2 330 KING STREET MASCOT 2020	GF	N	RES	60	55	65	64	64	62	66	65	64	62	38	36	Yes	Yes	No	No	Yes	Yes	No	No	No	No	No	No	No	0	0	64	62	No	0	0
2355	NCA08	UNIT 2 330 KING STREET MASCOT 2020	F 1	N	RES	60	55	66	65	65	63	66	65	65	62	39	37	Yes	Yes	No	No	Yes	Yes	No	No	No	No	No	No	No	0	0	65	62	No	0	0
2355	NCA08	UNIT 2 330 KING STREET MASCOT 2020	F 2	N	RES	60	55	66	65	65	63	67	65	65	63	40	38	Yes	Yes	No	No	Yes	Yes	No	No	No	No	No	No	No	0	0	65	63	No	0	0
2355	NCA08	UNIT 2 330 KING STREET MASCOT 2020	F 3	N	RES	60	55	66	65	65	63	67	65	65	63	40	38	Yes	Yes	No	No	Yes	Yes	No	No	No	No	No	No	No	0	0	65	63	No	0	0
2355	NCA08	UNIT 2 330 KING STREET MASCOT 2020	F 4	N	RES	60	55	66	65	65	62	66	65	65	62	41	39	Yes	Yes	No	No	Yes	Yes	No	No	No	No	No	No	No	0	0	65	62	No	0	0
2355	NCA08	UNIT 2 330 KING STREET MASCOT 2020	F 5	N	RES	60	55	66	64	65	62	66	65	65	62	42	40	Yes	Yes	No	No	Yes	Yes	No	No	No	No	No	No	No	0	0	65	62	No	0	0
2355	NCA08	UNIT 2 330 KING STREET MASCOT 2020	F 6	N	RES	60	55	66	64	65	62	66	65	65	62	43	41	Yes	Yes	No	No	Yes	Yes	No	No	No	No	No	No	No	0	0	65	62	No	0	0
2355	NCA08	UNIT 2 330 KING STREET MASCOT 2020	F 7	N	RES	60	55	65	64	64	62	66	64	64	62	44	42	Yes	Yes	No	No	Yes	Yes	No	No	No	No	No	No	No	0	0	64	62	No	0	0
2355	NCA08	UNIT 2 330 KING STREET MASCOT 2020	F 8	N	RES	60	55	65	64	64	61	66	64	64	61	45	44	Yes	Yes	No	No	Yes	Yes	No	No	No	No	No	No	No	0	0	64	61	No	0	0
2355	NCA08	UNIT 2 330 KING STREET MASCOT 2020	F 9	N	RES	60	55	65	63	64	61	65	64	64	61	47	45	Yes	Yes	No	No	Yes	Yes	No	No	No	No	No	No	No	0	0	64	61	No	0	0
2355	NCA08	UNIT 2 330 KING STREET MASCOT 2020	F 10	N	RES	60	55	65	63	64	61	65	64	64	61	48	46	Yes	Yes	No	No	Yes	Yes	No	No	No	No	No	No	No	0	0	64	61	No	0	0
2355	NCA08	UNIT 2 330 KING STREET MASCOT 2020	F 11	N	RES	60	55	65	63	64	61	65	64	64	61	50	48	Yes	Yes	No	No	Yes	Yes	No	No	No	No	No	No	No	0	0	64	61	No	0	0
2355	NCA08	UNIT 2 330 KING STREET MASCOT 2020	GF	W	RES	60	55	75	73	74	72	75	74	74	72	47	45	Yes	Yes	No	No	Yes	Yes	No	No	No	No	No	No	No	0	0	74	72	No	0	0
2355	NCA08	UNIT 2 330 KING STREET MASCOT 2020	F 1	W	RES	60	55	75	73	74	71	75	74	74	72	48	47	Yes	Yes	No	No	Yes	Yes	No	No	No	No	No	No	No	0	0	74	72	No	0	0
2355	NCA08	UNIT 2 330 KING STREET MASCOT 2020	F 2	W	RES	60	55	74	73	74	71	75	73	74	71	50	49	Yes	Yes	No	No	Yes	Yes	No	No	No	No	No	No	No	0	0	74	71	No	0	0
2355	NCA08	UNIT 2 330 KING STREET MASCOT 2020	F 3	W	RES	60	55	74	73	73	71	74	73	73	71	52	50	Yes	Yes	No	No	Yes	Yes	No	No	No	No	No	No	No	0	0	73	71	No	0	0
2355	NCA08	UNIT 2 330 KING STREET MASCOT 2020	F 4	W	RES	60	55	74	72	73	70	74	73	73	70	53	52	Yes	Yes	No	No	Yes	Yes	No	No	No	No	No	No	No	0	0	73	70	No	0	0
2355	NCA08	UNIT 2 330 KING STREET MASCOT 2020	F 5	W	RES	60	55	73	72	72	70	74	72	72	70	54	52	Yes	Yes	No	No	Yes	Yes	No	No	No	No	No	No	No	0	0	72	70	No	0	0
2355	NCA08	UNIT 2 330 KING STREET MASCOT 2020	F 6	W	RES	60	55	73	71	72	69	73	72	72	69	55	53	Yes	Yes	No	No	Yes	Yes	No	No	No	No	No	No	No	0	0	72	69	No	0	0
2355	NCA08	UNIT 2 330 KING STREET MASCOT 2020	F 7	W	RES	60	55	72	71	71	69	73	71	71	69	56	54	Yes	Yes	No	No	Yes	Yes	No	No	No	No	No	No	No	0	0	71	69	No	0	0
2355	NCA08	UNIT 2 330 KING STREET MASCOT 2020	F 8	W	RES	60	55	72	70	71	68	72	71	71	68	56	55	Yes	Yes	No	No	Yes	Yes	No	No	No	No	No	No	No	0	0	71	68	No	0	0
2355	NCA08	UNIT 2 330 KING STREET MASCOT 2020	F 9	W	RES	60	55	72	70	70	68	72	71	71	68	57	55	Yes	Yes	No	No	Yes	Yes	No	No	No	No	No	No	No	0	0	71	68	No	0	0
2355	NCA08	UNIT 2 330 KING STREET MASCOT 2020	F 10	W	RES	60	55	71	70	70	68	72	70	70	68	58	56	Yes	Yes	No	No	Yes	Yes	No	No	No	No	No	No	No	0	0	70	68	No	0	0
2355	NCA08	UNIT 2 330 KING STREET MASCOT 2020	F 11	W	RES	60	55	71	69	70	67	71	70	70	67	59	57	Yes	Yes	No	No	Yes	Yes	No	No	No	No	No	No	No	0	0	70	67	No	0	0
2355	NCA08	UNIT 2 330 KING STREET MASCOT 2020	GF	S	RES	60	55	64	63	63	61	65	64	64	61	46	45	Yes	Yes	No	No	Yes	Yes	No	No	No	No	No	No	No	0	0	64	61	No	0	0
2355	NCA08	UNIT 2 330 KING STREET MASCOT 2020	F 1	S	RES	60	55	65	64	64	62	66	64	64	62	48	46	Yes	Yes	No	No	Yes	Yes	No	No	No	No	No	No	No	0	0	64	62	No	0	0
2355	NCA08	UNIT 2 330 KING STREET MASCOT 2020	F 2	S	RES	60	55	66	64	65	62	66	65	65	62	49	48	Yes	Yes	No	No	Yes	Yes	No	No	No	No	No	No	No	0	0	65	62	No	0	0
2355	NCA08	UNIT 2 330 KING STREET MASCOT 2020	F 3	S	RES	60	55	66	65	65	63	67	65	65	63	52	50	Yes	Yes	No	No	Yes	Yes	No	No	No	No	No	No	No	0	0	65	63	No	0	0
2355	NCA08	UNIT 2 330 KING STREET MASCOT 2020	F 4	S	RES	60	55	67	65	66	63	67	66	66	63	53	52	Yes	Yes	No	No	Yes	Yes	No	No	No	No	No	No	No	0	0	66	63	No	0	0
2355	NCA08	UNIT 2 330 KING STREET MASCOT 2020	F 5	S	RES	60	55	67	65	66	63	67	66	66	64	54	53	Yes	Yes	No	No	Yes	Yes	No	No	No	No	No	No	No	0	0	66	64	No	0	0
2355	NCA08	UNIT 2 330 KING STREET MASCOT 2020	F 6	S	RES	60	55	67	65	66	64	67	66	66	64	55	54	Yes	Yes	No	No	Yes	Yes	No	No	No	No	No	No	No	0	0	66	64	No	0	0
2355	NCA08	UNIT 2 330 KING STREET MASCOT 2020	F 7	S	RES	60	55	67	65	66	64	67	66	66	64	56	54	Yes	Yes	No	No	Yes	Yes	No	No	No	No	No	No	No	0	0	66	64	No	0	0
2355	NCA08	UNIT 2 330 KING STREET MASCOT 2020	F 8	S	RES	60	55	67	65	66	64	67	66	66	64	56	55	Yes	Yes	No	No	Yes	Yes	No	No	No	No	No	No	No	0	0	66	64	No	0	0
2355	NCA08	UNIT 2 330 KING STREET MASCOT 2020	F 9	S	RES	60	55	67	65	66	64	67	66	66	64	57	55	Yes	Yes	No	No	Yes	Yes	No	No	No	No	No	No	No	0	0	66	64	No	0	0
2355	NCA08	UNIT 2 330 KING STREET MASCOT 2020	F 10	S	RES	60	55	67	65	66	64	67	66	66	64	57	56	Yes	Yes	No	No	Yes	Yes	No	No	No	No	No	No	No	0	0	66	64	No	0	0
2355	NCA08	UNIT 2 330 KING STREET MASCOT 2020	F 11	S	RES	60	55	67	65	66	64	67	66	66	64	58	56	Yes	Yes	No	No	Yes	Yes	No	No	No	No	No	No	No	0	0	66	64	No	0	0
2356	NCA08	262 KING STREET MASCOT 2020	GF	W	RES	60	55	48	41	48	44	49	43	49	44	34	32	No	No	No	Yes	No	No	No	No	No	No	No	No	No	0	0	49	44	No	0	0
2356	NCA08	262 KING STREET MASCOT 2020	GF	S	RES	60	55	47	44	48	45	48	45	48	45	40	39	No	No	No	No	No	No	No	No	No	No	No	No	No	0	0	48	45	No	0	0
2356	NCA08	262 KING STREET MASCOT 2020	GF	E	RES	60	55	50	42	50	46	51	45	51	46	36	34	No	No	No	Yes	No	No	No	No	No	No	No	No	No	0	0	51	46	No	0	0
2356	NCA08	262 KING STREET MASCOT 2020	GF	N	RES	60	55	64	48	64	59	66	57	65	59	40	38	Yes	Yes	No	Yes	Yes	Yes	No	No	No	No	No	No	Yes	5	1	65	59	Yes	5	1
2357	NCA08	62 HATFIELD STREET MASCOT 2020	GF	W	RES	60	55	49	46	49	46	50	47	50	47	41	39	No	No	No	No	No	No	No	No	No	No	No	No	No	0	0	50	47	No	0	0
2357	NCA08	62 HATFIELD STREET MASCOT 2020	GF	S	RES	60	55	48	46	49	46	49	46	49	47	41	39	No	No	No	No	No	No	No	No	No	No	No	No	No	0	0	49	47	No	0	0
2357	NCA08	62 HATFIELD STREET MASCOT 2020	GF	W	RES	60	55	49	46	49	46	49	47	49	47	41	39	No	No	No	No	No	No	No	No	No	No	No	No	No	0	0	49	47	No	0	0
2357	NCA08	62 HATFIELD STREET MASCOT 2020	GF	S	RES	60	55	48	46	49	46	49	47	49	47	41	40	No	No	No	No	No	No	No	No	No	No	No	No	No	0	0	49	47	No	0	0
2357	NCA08	62 HATFIELD STREET MASCOT 2020	GF	E	RES	60	55	47	43	47	43	47	44	47	44	38	36	No	No	No	No	No	No	No	No	No	No	No	No	No	0	0	47	44	No	0	0
2357	NCA08	62 HATFIELD STREET MASCOT 2020	GF	N	RES	60	55	47	43	47	44	48	45	48	44	39	37	No	No	No	No	No	No	No	No	No	No	No	No	No	0	0	48	44	No	0	0
2357	NCA08	62 HATFIELD STREET MASCOT 2020	GF	E	RES	60	55	46	43	46	43	47	44	47	43	38	36	No	No	No	No	No	No	No	No	No	No	No	No	No	0	0	47	43	No	0	0
2358	NCA08	258 KING STREET MASCOT 2020	GF	W	RES	60	55	49	41	49	45	50	44	50	45	36	34	No	No	No	Yes	No	No	No	No	No	No	No	No	No	0	0	50	45	No	0	0
2358	NCA08	258 KING STREET MASCOT 2020	F 1	W	RES	60	55	52	45	52	48	53	47	52	48	40	38	No	No	No	Yes	No	No	No	No	No	No	No	No	No	0	0	52	48	No	0	0
2358	NCA08	258 KING STREET MASCOT 2020	GF	S	RES	60	55	47	44	47	44	48	45	48	45	38	36	No	No	No	No	No	No	No	No	No	No	No	No	No	0	0	48	45	No	0	0
2358	NCA08	258 KING STREET MASCOT 2020	F 1	S	RES	60	55	50	46	50	46	50	47	50	47	41	39	No	No	No	No	No	No	No	No	No	No	No	No	No	0	0	50	47	No	0	0
2358	NCA08	258 KING STREET MASCOT 2020	GF	E	RES	60	55	48	44	48	44	49	45	49	45	35	33	No	No	No	No	No	No	No	No	No	No	No	No	No	0	0	49	45	No	0	0
2358	NCA08	258 KING STREET MASCOT 2020	F 1	E	RES	60	55	51	46	50	47	51	47	51	47	39	37	No	No	No	No	No	No	No	No	No	No	No	No	No	0	0	51	47	No	0	0
2358	NCA08	258 KING STREET MASCOT 2020	GF	S	RES	60	55	47	44	47	43	48	45	47	44	36	34	No	No	No	No	No	No	No	No	No	No	No	No	No	0	0	47	44	No	0	0
2358	NCA08	258 KING STREET MASCOT 2020	F 1	S	RES	60	55	50	46	50	46	50	47	50	47	40	38	No	No	No	No	No	No	No	No	No	No	No	No	No	0	0	50	47	No	0	0
2358	NCA08	258 KING STREET MASCOT 2020	GF	E	RES	60	55	57	44	57	52	58	50	58	51	35	33	No	No	No	Yes	No	No	No	No	No	No	No	No	No	0	0	58	51	No	0	0
2358	NCA08	258 KING STREET MASCOT 2020	F 1	E	RES	60	55	58	46	58	53	59	52	59	52	39	37	No	No	No	Yes	No	No	No	No	No	No	No	No	No	0	0	59	52	No	0	0
2358	NCA08	258 KING STREET MASCOT 2020	GF	N	RES	60	55	64	47	64	59	65	57	65	58	40	38	Yes	Yes	No	Yes	Yes	Yes	No	No	No	No	No	No	Yes	5	1	65	58	Yes	5	1
2358	NCA08	258 KING STREET MASCOT 2020	F 1	N	RES	60	55	64	48	64	59	65	57	65	58	42	40	Yes	Yes	No	Yes	Yes	Yes	No	No	No	No	No	No	Yes	5	1	65	58	Yes	5	1
2359	NCA08	260 KING STREET MASCOT 2020	GF	W	RES	60	55	49	41	49	45	50	44	50	45	36	34	No	No	No	Yes	No	No	No	No	No	No	No	No	No	0	0	50	45	No	0	0
2359	NCA08	260 KING STREET MASCOT 2020	GF	S	RES	60	55	48	45	47	44	48	46	48	45	40	38	No	No	No	No	No	No	No	No	No	No	No	No	No	0	0	48	45	No	0	0
2359	NCA08	260 KING STREET MASCOT 2020	GF	E	RES	60	55	48	41	48	44	49	44	49	45	36	34	No	No	No	Yes	No	No	No	No	No	No	No	No	No	0	0	49	45	No	0	0
2359	NCA08	260 KING STREET MASCOT 2020	GF	N	RES	60	55	64	47	64	59	65	57	65	58	40	38	Yes	Yes	No	Yes	Yes	Yes	No	No	No	No	No	No	Yes	5	1	65	58	Yes	5	1
2360	NCA08	256 KING STREET MASCOT 2020	GF	W	RES	60	55	57	44	57	52	58	51	58	52	40	38	No	No	No	Yes	No	No	No	No	No	No	No	No	No	0	0	58	52	No	0	0
2360	NCA08	256 KING STREET MASCOT 2020	F 1	W	RES	60	55	58	46	58	53	60	52	59	53	41	39	No	No	No	Yes	No	No	No	No	No	No	No	No	No	0	0	59	53	No	0	0
2360	NCA08	256 KING STREET MASCOT 2020	GF	S	RES	60	55	48	45	48	44	48	46	48	45	40	38	No	No	No	No	No	No	No	No	No	No	No	No	No	0	0	48	45	No	0	0
2360	NCA08	256 KING STREET MASCOT 2020	F 1	S	RES	60	55	50	47	50	47	51	48	51	48	41	39	No	No	No	No	No	No	No	No	No	No	No	No	No	0	0	51	48	No	0	0
2360	NCA08	256 KING STREET MASCOT 2020	GF	E	RES	60	55	46	42	46	43	46	43	46	44	35	33	No	No	No	No	No	No	No	No	No	No	No	No	No	0	0	46	44	No	0	0
2360	NCA08	256 KING STREET MASCOT 2020	F 1	E	RES	60	55	49	45	49	46	50	47	50	46	39	37	No	No	No	No	No	No	No	No	No	No	No	No	No	0	0	50	46	No	0	0
2360	NCA08	256 KING STREET MASCOT 2020	GF	S	RES	60	55	45	42	46	42	46	43	46	44	35	33	No	No	No	No	No	No	No	No	No	No	No	No	No	0	0	46	44	No	0	0
2360	NCA08	256 KING STREET MASCOT 2020	F 1	S	RES	60	55	49	45	49	46	50	46	50	46	39	37	No	No	No	No	No	No	No	No	No	No	No	No	No	0	0	50	46	No	0	0
2362	NCA08	254 KING STREET MASCOT 2020	GF	S	RES	60	55	48	45	48	45	48	46	48	46	40	38	No	No	No	No	No	No	No	No	No	No	No	No	No	0	0	48	46	No	0	0
2362	NCA08	254 KING STREET MASCOT 2020	F 1	S	RES	60	55	50	47	50	47	51	48	50	47	41	39	No	No	No	No	No	No	No	No	No	No	No	No	No	0	0	50	47	No	0	0
2368	NCA08	UNIT 12 107 HIGH STREET MASCOT 2020	GF	E	RES	60	55	48	45	49	46	49	46	50	47	35	33	No	No	No	No	No	No	No	No	No	No	No	No	No	0	0	50	47	No	0	0
2368	NCA08	UNIT 12 107 HIGH STREET MASCOT 2020	F 1	E	RES	60	55	49	46	50	47	50	47	50	48	36	34	No	No	No	No	No	No	No	No	No	No	No	No	No	0	0	50	48	No	0	0
2368	NCA08	UNIT 12 107 HIGH STREET MASCOT 2020	F 2	E	RES	60	55	50	47	51	48	51	48	51	49	38	36	No	No	No	No	No	No	No	No	No	No	No	No	No	0	0	51	49	No	0	0
2368	NCA08	UNIT 12 107 HIGH STREET MASCOT 2020	F 3	E	RES	60	55	52	48	52	49	52	49	53	50	42	40	No	No	No	No	No	No	No	No	No	No	No	No	No	0	0	53	50	No	0	0
2368	NCA08	UNIT 12 107 HIGH STREET MASCOT 2020	GF	N	RES	60	55	46	41	46	42	47	43	46	42	35	33	No	No	No	No	No	No	No	No	No	No	No	No	No	0	0	46	42	No	0	0
2368	NCA08	UNIT 12 107 HIGH STREET MASCOT 2020	F 1	N	RES	60	55	47	42	47	43	48	44	47	43	36	34	No	No	No	No	No	No	No	No	No	No	No	No	No	0	0	47	43	No	0	0
2368	NCA08	UNIT 12 107 HIGH STREET MASCOT 2020	F 2	N	RES	60	55	48	44	48	44	49	45	48	44	38	36	No	No	No	No	No	No	No	No	No	No	No	No	No	0	0	48	44	No	0	0
2368	NCA08	UNIT 12 107 HIGH STREET MASCOT 2020	F 3	N	RES	60	55	50	47	50	46	51	48	50	47	41	39	No	No	No	No	No	No	No	No	No	No	No	No	No	0	0	50	47	No	0	0
2368	NCA08	UNIT 12 107 HIGH STREET MASCOT 2020	GF	E	RES	60	55	46	41	46	42	47	42	47	42	34	32	No	No	No	No	No	No	No	No	No	No	No	No	No	0	0	47	42	No	0	0
2368	NCA08	UNIT 12 107 HIGH STREET MASCOT 2020	F 1	E	RES	60	55	47	42	47	43	48	44	48	44	35	33	No	No	No	No	No	No	No	No	No	No	No	No	No	0	0	48	43	No	0	0
2368	NCA08	UNIT 12 107 HIGH STREET MASCOT 2020	F 2	E	RES	60	55	49	44	48	45	49	45	49	45	37	35	No	No	No	No	No	No	No	No	No	No	No	No	No	0	0	49	45	No	0	0

Receiver ID	NCA	Residential Receiver Address	Floor	Facade Direction	Receiver Type	Criteria		NBLD Year of Opening		BLD Year of Opening		NBLD Design Year		BLD Design Year		Project Only Design Year		NCG Criteria Exceeded? (YoO)		Does it increase above 2 dB over existing?		NCG Criteria Exceeded? (DY)		Does it increase above 2 dB over existing?		Cumulative Limit Exceeded?		Is it Acute?		Consider for Treatment?	Exceedance	Treatment Package	Final Mitigation Scenario		Consider for Treatment? (After Mitigation)	Exceedance	Treatment Package
						Day	Night	Day	Night	Day	Night	Day	Night	Day	Night	Day	Night	Day	Night	Day	Night	Day	Night	Day	Night	Day	Night	Day	Night	Day	Night				Day	Night			
2368	NCA08	UNIT 12 107 HIGH STREET MASCOT 2020	F 3	E	RES	60	55	50	46	50	47	51	48	51	47	40	38	No	No	No	No	No	No	No	No	No	No	No	No	No	0	0	51	47	No	0	0
2368	NCA08	UNIT 12 107 HIGH STREET MASCOT 2020	GF	N	RES	60	55	57	56	56	54	58	56	57	54	38	36	No	No	No	No	No	No	No	No	No	No	No	No	No	0	0	57	54	No	0	0
2368	NCA08	UNIT 12 107 HIGH STREET MASCOT 2020	F 1	N	RES	60	55	58	57	57	55	59	57	58	55	38	36	No	No	No	No	No	No	No	No	No	No	No	No	No	0	0	58	55	No	0	0
2368	NCA08	UNIT 12 107 HIGH STREET MASCOT 2020	F 2	N	RES	60	55	59	57	58	55	59	58	58	55	39	37	No	No	No	No	No	No	No	No	No	No	No	No	No	0	0	58	55	No	0	0
2368	NCA08	UNIT 12 107 HIGH STREET MASCOT 2020	F 3	N	RES	60	55	59	58	58	56	60	58	58	56	40	39	No	Yes	No	No	No	Yes	No	No	No	No	No	No	No	0	0	58	56	No	0	0
2368	NCA08	UNIT 12 107 HIGH STREET MASCOT 2020	GF	W	RES	60	55	44	41	43	40	45	42	44	40	35	33	No	No	No	No	No	No	No	No	No	No	No	No	No	0	0	44	40	No	0	0
2368	NCA08	UNIT 12 107 HIGH STREET MASCOT 2020	F 1	W	RES	60	55	45	42	44	41	46	43	45	41	35	34	No	No	No	No	No	No	No	No	No	No	No	No	No	0	0	45	41	No	0	0
2368	NCA08	UNIT 12 107 HIGH STREET MASCOT 2020	F 2	W	RES	60	55	46	43	46	42	47	44	46	43	37	35	No	No	No	No	No	No	No	No	No	No	No	No	No	0	0	46	43	No	0	0
2368	NCA08	UNIT 12 107 HIGH STREET MASCOT 2020	F 3	W	RES	60	55	48	45	48	45	49	46	48	45	40	38	No	No	No	No	No	No	No	No	No	No	No	No	No	0	0	48	45	No	0	0
2368	NCA08	UNIT 12 107 HIGH STREET MASCOT 2020	GF	N	RES	60	55	44	40	43	40	44	41	44	40	34	32	No	No	No	No	No	No	No	No	No	No	No	No	No	0	0	44	40	No	0	0
2368	NCA08	UNIT 12 107 HIGH STREET MASCOT 2020	F 1	N	RES	60	55	45	41	44	41	45	42	45	41	35	33	No	No	No	No	No	No	No	No	No	No	No	No	No	0	0	45	41	No	0	0
2368	NCA08	UNIT 12 107 HIGH STREET MASCOT 2020	F 2	N	RES	60	55	46	42	45	42	46	43	46	42	35	34	No	No	No	No	No	No	No	No	No	No	No	No	No	0	0	46	42	No	0	0
2368	NCA08	UNIT 12 107 HIGH STREET MASCOT 2020	F 3	N	RES	60	55	48	45	47	44	48	46	48	45	37	36	No	No	No	No	No	No	No	No	No	No	No	No	No	0	0	48	45	No	0	0
2368	NCA08	UNIT 12 107 HIGH STREET MASCOT 2020	GF	W	RES	60	55	53	52	53	50	54	52	53	50	44	42	No	No	No	No	No	No	No	No	No	No	No	No	No	0	0	53	50	No	0	0
2368	NCA08	UNIT 12 107 HIGH STREET MASCOT 2020	F 1	W	RES	60	55	54	53	54	51	55	53	54	52	46	44	No	No	No	No	No	No	No	No	No	No	No	No	No	0	0	54	52	No	0	0
2368	NCA08	UNIT 12 107 HIGH STREET MASCOT 2020	F 2	W	RES	60	55	55	54	55	52	56	54	55	53	48	46	No	No	No	No	No	No	No	No	No	No	No	No	No	0	0	55	53	No	0	0
2368	NCA08	UNIT 12 107 HIGH STREET MASCOT 2020	F 3	W	RES	60	55	56	55	56	54	57	56	57	54	50	49	No	No	No	No	No	No	No	No	No	No	No	No	No	0	0	57	54	No	0	0
2368	NCA08	UNIT 12 107 HIGH STREET MASCOT 2020	GF	S	RES	60	55	57	56	57	54	58	57	57	55	46	44	No	No	No	No	No	No	No	No	No	No	No	No	No	0	0	57	55	No	0	0
2368	NCA08	UNIT 12 107 HIGH STREET MASCOT 2020	F 1	S	RES	60	55	58	57	58	55	59	57	58	55	47	46	No	No	No	No	No	No	No	No	No	No	No	No	No	0	0	58	55	No	0	0
2368	NCA08	UNIT 12 107 HIGH STREET MASCOT 2020	F 2	S	RES	60	55	59	57	58	56	59	58	59	56	49	48	No	Yes	No	No	No	Yes	No	No	No	No	No	No	No	0	0	59	56	No	0	0
2368	NCA08	UNIT 12 107 HIGH STREET MASCOT 2020	F 3	S	RES	60	55	60	58	59	57	60	59	59	57	51	50	No	Yes	No	No	No	Yes	No	No	No	No	No	No	No	0	0	59	57	No	0	0
2371	NCA08	UNIT 3 105 HIGH STREET MASCOT 2020	GF	S	RES	60	55	53	51	53	50	53	52	53	51	46	44	No	No	No	No	No	No	No	No	No	No	No	No	No	0	0	53	51	No	0	0
2371	NCA08	UNIT 3 105 HIGH STREET MASCOT 2020	F 1	S	RES	60	55	54	53	54	51	55	53	54	52	47	45	No	No	No	No	No	No	No	No	No	No	No	No	No	0	0	54	52	No	0	0
2371	NCA08	UNIT 3 105 HIGH STREET MASCOT 2020	F 2	S	RES	60	55	55	53	55	52	55	54	55	53	48	46	No	No	No	No	No	No	No	No	No	No	No	No	No	0	0	55	53	No	0	0
2371	NCA08	UNIT 3 105 HIGH STREET MASCOT 2020	F 3	S	RES	60	55	56	54	56	53	56	55	56	54	50	48	No	No	No	No	No	No	No	No	No	No	No	No	No	0	0	56	54	No	0	0
2371	NCA08	UNIT 3 105 HIGH STREET MASCOT 2020	GF	E	RES	60	55	44	40	45	42	45	41	45	42	35	33	No	No	No	No	No	No	No	No	No	No	No	No	No	0	0	45	42	No	0	0
2371	NCA08	UNIT 3 105 HIGH STREET MASCOT 2020	F 1	E	RES	60	55	46	42	46	43	46	43	47	44	37	35	No	No	No	No	No	No	No	No	No	No	No	No	No	0	0	47	44	No	0	0
2371	NCA08	UNIT 3 105 HIGH STREET MASCOT 2020	F 2	E	RES	60	55	47	44	48	45	48	45	48	46	39	37	No	No	No	No	No	No	No	No	No	No	No	No	No	0	0	48	46	No	0	0
2371	NCA08	UNIT 3 105 HIGH STREET MASCOT 2020	F 3	E	RES	60	55	50	47	50	47	50	48	51	48	42	40	No	No	No	No	No	No	No	No	No	No	No	No	No	0	0	51	48	No	0	0
2371	NCA08	UNIT 3 105 HIGH STREET MASCOT 2020	GF	N	RES	60	55	52	50	51	49	53	51	52	49	38	36	No	No	No	No	No	No	No	No	No	No	No	No	No	0	0	52	49	No	0	0
2371	NCA08	UNIT 3 105 HIGH STREET MASCOT 2020	F 1	N	RES	60	55	53	51	52	50	54	52	53	50	39	37	No	No	No	No	No	No	No	No	No	No	No	No	No	0	0	53	50	No	0	0
2371	NCA08	UNIT 3 105 HIGH STREET MASCOT 2020	F 2	N	RES	60	55	54	52	53	51	55	53	54	51	40	38	No	No	No	No	No	No	No	No	No	No	No	No	No	0	0	54	51	No	0	0
2371	NCA08	UNIT 3 105 HIGH STREET MASCOT 2020	F 3	N	RES	60	55	55	53	54	51	56	54	55	52	43	41	No	No	No	No	No	No	No	No	No	No	No	No	No	0	0	55	52	No	0	0
2371	NCA08	UNIT 3 105 HIGH STREET MASCOT 2020	GF	W	RES	60	55	51	49	51	48	52	50	51	48	43	41	No	No	No	No	No	No	No	No	No	No	No	No	No	0	0	51	48	No	0	0
2371	NCA08	UNIT 3 105 HIGH STREET MASCOT 2020	F 1	W	RES	60	55	52	50	52	49	53	51	52	50	44	42	No	No	No	No	No	No	No	No	No	No	No	No	No	0	0	52	50	No	0	0
2371	NCA08	UNIT 3 105 HIGH STREET MASCOT 2020	F 2	W	RES	60	55	53	51	53	50	54	52	53	51	46	44	No	No	No	No	No	No	No	No	No	No	No	No	No	0	0	53	51	No	0	0
2371	NCA08	UNIT 3 105 HIGH STREET MASCOT 2020	F 3	W	RES	60	55	54	52	54	51	55	53	55	52	48	46	No	No	No	No	No	No	No	No	No	No	No	No	No	0	0	55	52	No	0	0
2373	NCA08	UNIT 5 103 HIGH STREET MASCOT 2020	GF	S	RES	60	55	52	50	51	49	52	51	52	49	45	44	No	No	No	No	No	No	No	No	No	No	No	No	No	0	0	52	49	No	0	0
2373	NCA08	UNIT 5 103 HIGH STREET MASCOT 2020	F 1	S	RES	60	55	53	51	53	50	53	52	53	51	46	45	No	No	No	No	No	No	No	No	No	No	No	No	No	0	0	53	51	No	0	0
2373	NCA08	UNIT 5 103 HIGH STREET MASCOT 2020	F 2	S	RES	60	55	54	52	54	51	54	53	54	52	48	46	No	No	No	No	No	No	No	No	No	No	No	No	No	0	0	54	52	No	0	0
2373	NCA08	UNIT 5 103 HIGH STREET MASCOT 2020	F 3	S	RES	60	55	55	53	55	52	55	54	55	53	49	48	No	No	No	No	No	No	No	No	No	No	No	No	No	0	0	55	53	No	0	0
2373	NCA08	UNIT 5 103 HIGH STREET MASCOT 2020	GF	E	RES	60	55	45	41	45	43	45	42	46	43	35	33	No	No	No	No	No	No	No	No	No	No	No	No	No	0	0	46	43	No	0	0
2373	NCA08	UNIT 5 103 HIGH STREET MASCOT 2020	F 1	E	RES	60	55	46	43	47	44	47	44	47	45	36	34	No	No	No	No	No	No	No	No	No	No	No	No	No	0	0	47	45	No	0	0
2373	NCA08	UNIT 5 103 HIGH STREET MASCOT 2020	F 2	E	RES	60	55	48	45	49	46	49	46	49	47	39	37	No	No	No	No	No	No	No	No	No	No	No	No	No	0	0	49	47	No	0	0
2373	NCA08	UNIT 5 103 HIGH STREET MASCOT 2020	F 3	E	RES	60	55	51	47	51	48	51	48	51	49	42	40	No	No	No	No	No	No	No	No	No	No	No	No	No	0	0	51	49	No	0	0
2373	NCA08	UNIT 5 103 HIGH STREET MASCOT 2020	GF	N	RES	60	55	51	49	51	48	52	50	51	48	38	36	No	No	No	No	No	No	No	No	No	No	No	No	No	0	0	51	48	No	0	0
2373	NCA08	UNIT 5 103 HIGH STREET MASCOT 2020	F 1	N	RES	60	55	52	50	52	49	53	51	52	49	39	37	No	No	No	No	No	No	No	No	No	No	No	No	No	0	0	52	49	No	0	0
2373	NCA08	UNIT 5 103 HIGH STREET MASCOT 2020	F 2	N	RES	60	55	53	51	53	50	54	52	53	50	40	38	No	No	No	No	No	No	No	No	No	No	No	No	No	0	0	53	50	No	0	0
2373	NCA08	UNIT 5 103 HIGH STREET MASCOT 2020	F 3	N	RES	60	55	54	52	54	51	55	53	54	51	43	41	No	No	No	No	No	No	No	No	No	No	No	No	No	0	0	54	51	No	0	0
2373	NCA08	UNIT 5 103 HIGH STREET MASCOT 2020	GF	W	RES	60	55	44	40	44	41	45	41	45	41	36	34	No	No	No	No	No	No	No	No	No	No	No	No	No	0	0	45	41	No	0	0
2373	NCA08	UNIT 5 103 HIGH STREET MASCOT 2020	F 1	W	RES	60	55	46	42	46	42	46	43	46	43	38	36	No	No	No	No	No	No	No	No	No	No	No	No	No	0	0	46	43	No	0	0
2373	NCA08	UNIT 5 103 HIGH STREET MASCOT 2020	F 2	W	RES	60	55	47	44	47	44	48	45	48	45	41	39	No	No	No	No	No	No	No	No	No	No	No	No	No	0	0	48	45	No	0	0
2373	NCA08	UNIT 5 103 HIGH STREET MASCOT 2020	F 3	W	RES	60	55	50	47	50	47	51	48	51	48	44	42	No	No	No	No	No	No	No	No	No	No	No	No	No	0	0	51	48	No	0	0
2376	NCA08	60 HATFIELD STREET MASCOT 2020	GF	W	RES	60	55	48	45	48	46	49	46	49	47	41	39	No	No	No	No	No	No	No	No	No	No	No	No	No	0	0	49	47	No	0	0
2376	NCA08	60 HATFIELD STREET MASCOT 2020	GF	S	RES	60	55	47	45	48	45	48	45	48	46	41	39	No	No	No	No	No	No	No	No	No	No	No	No	No	0	0	48	46	No	0	0
2376	NCA08	60 HATFIELD STREET MASCOT 2020	GF	E	RES	60	55	46	42	46	43	47	43	47	44	38	36	No	No	No	No	No	No	No	No	No	No	No	No	No	0	0	47	44	No	0	0
2376	NCA08	60 HATFIELD STREET MASCOT 2020	GF	N	RES	60	55	47	44	47	43	47	45	47	44	39	38	No	No	No	No	No	No	No	No	No	No	No	No	No	0	0	47	44	No	0	0
2377	NCA08	58 HATFIELD STREET MASCOT 2020	GF	W	RES	60	55	46	43	47	44	47	44	47	45	39	37	No	No	No	No	No	No	No	No	No	No	No	No	No	0	0	47	45	No	0	0
2377	NCA08	58 HATFIELD STREET MASCOT 2020	GF	W	RES	60	55	46	44	47	44	47	44	48	45	40	38	No	No	No	No	No	No	No	No	No	No	No	No	No	0	0	48	45	No	0	0
2377	NCA08	58 HATFIELD STREET MASCOT 2020	GF	W	RES	60	55	47	44	47	44	47	45	48	45	40	38	No	No	No	No	No	No	No	No	No	No	No	No	No	0	0	48	45	No	0	0
2377	NCA08	58 HATFIELD STREET MASCOT 2020	GF	S	RES	60	55	47	44	47	45	47	45	48	46	41	39	No	No	No	No	No	No	No	No	No	No	No	No	No	0	0	48	46	No	0	0
2377	NCA08	58 HATFIELD STREET MASCOT 2020	GF	E	RES	60	55	45	41	45	42	46	42	46	43	37	35	No	No	No	No	No	No	No	No	No	No	No	No	No	0	0	46	43	No	0	0
2377	NCA08	58 HATFIELD STREET MASCOT 2020	GF	N	RES	60	55	47	43	47	44	48	45	48	44	39	37	No	No	No	No	No	No	No	No	No	No	No	No	No	0	0	48	44	No	0	0
2379	NCA08	UNIT 1 101 HIGH STREET MASCOT 2020	GF	W	RES	60	55	44	41	45	41	45	42	45	42	37	35	No	No	No	No	No	No	No	No	No	No	No	No	No	0	0	45	42	No	0	0
2379	NCA08	UNIT 1 101 HIGH STREET MASCOT 2020	F 1	W	RES	60	55	46	43	46	43	47	44	47	44	39	37	No	No	No	No	No	No	No	No	No	No	No	No	No	0	0	47	44	No	0	0
2379	NCA08	UNIT 1 101 HIGH STREET MASCOT 2020	F 2	W	RES	60	55	48	45	49	46	49	46	49	46	41	39	No	No	No	No	No	No	No	No	No	No	No	No	No	0	0	49	46	No	0	0
2379	NCA08	UNIT 1 101 HIGH STREET MASCOT 2020	GF	S	RES	60	55	51	49	51	48	51	50	51	49	44	42	No	No	No	No	No	No	No	No	No	No	No	No	No	0	0	51	49	No	0	0
2379	NCA08	UNIT 1 101 HIGH STREET MASCOT 2020	F 1	S	RES	60	55	52	50	52	49	52	51	52	50	45	43	No	No	No	No	No	No	No	No	No	No	No	No	No	0	0	52	50	No	0	0
2379	NCA08	UNIT 1 101 HIGH STREET MASCOT 2020	F 2	S	RES	60	55	53	51	53	51	53	52	54	51	46	45	No	No	No	No	No	No	No	No	No	No	No	No	No	0	0	54	51	No	0	0
2379	NCA08	UNIT 1 101 HIGH STREET MASCOT 2020	GF	E	RES	60	55	46	42	46	44	46	43	47	45	36	34	No	No	No	No	No	No	No	No	No	No	No	No	No	0	0	47	45	No	0	0
2379	NCA08	UNIT 1 101 HIGH STREET MASCOT 2020	F 1	E	RES	60	55	47	44	48	45	48	45	49	47	38	36	No	No	No	No	No	No	No	No	No	No	No	No	No	0	0	49	47	No	0	0
2379	NCA08	UNIT 1 101 HIGH STREET MASCOT 2020	F 2	E	RES	60	55	50	47	50	48	50	48	51	49	41	39	No	No	No	No	No	No	No	No	No	No	No	No	No	0	0	51	49	No	0	0
2379	NCA08	UNIT 1 101 HIGH STREET MASCOT 2020	GF	N	RES	60	55	46	42	46	42	47	43	46	42	37	35	No	No	No	No	No	No	No	No	No	No	No	No	No	0	0	46	42	No	0	0
2379	NCA08	UNIT 1 101 HIGH STREET MASCOT 2020	F 1	N	RES	60	55	48	43	47	44	48	45	48	44	39	37	No	No	No	No	No	No	No	No	No	No	No	No	No	0	0	48	44	No	0	0
2379	NCA08	UNIT 1 101 HIGH STREET MASCOT 2020	F 2	N	RES	60	55	50	46	49	46	50	47	50	46	41	40	No	No	No	No	No	No	No	No	No	No	No	No	No	0	0	50	46	No	0	0
2380	NCA08	56 HATFIELD STREET MASCOT 2020	GF	W	RES	60	55	45	41	45	42	46	42	46	43	37	35	No	No	No	No	No	No	No	No	No	No	No	No	No	0	0	46	43	No	0	0
2380	NCA08	56 HATFIELD STREET MASCOT 2020	GF	S	RES	60	55	47	44	47	45	47	45	48	46	41	39	No	No	No	No	No	No	No	No	No	No	No	No	No	0	0	48	46	No	0	0
2380	NCA08	56 HATFIELD STREET MASCOT 2020	GF	E	RES	60	55	45	42	45	42	46	43	46	43	37	35	No	No	No	No	No	No	No	No	No	No	No	No	No	0	0	46	43	No	0	0
2380	NCA08	56 HATFIELD STREET MASCOT 2020	GF	N	RES	60	55	47	43	47	43	48	44	47	44	39	37	No	No	No	No	No	No	No	No	No	No	No	No	No	0	0	47	44	No	0	0
2381	NCA08	UNIT 5 99 HIGH STREET MASCOT 2020	GF	W	RES	60	55	45	42	46	43	46	43	46	44	38	36	No	No	No	No	No	No	No	No	No	No	No	No	No	0	0	46	44	No	0	0
2381	NCA08	UNIT 5 99 HIGH STREET MASCOT 2020	F 1	W	RES	60	55	47	45	48	45	48	45	48	46	41	39	No	No	No	No	No	No	No	No	No	No	No	No	No	0	0	48	46	No	0	0
2381	NCA08	UNIT 5 99 HIGH STREET MASCOT 2020	F 2	W	RES	60	55	49	47	50	47	50	48	50	48	43	41	No	No	No	No	No	No	No	No	No	No	No	No	No	0	0	50	48	No	0	0
2381	NCA08	UNIT 5 99 HIGH STREET MASCOT 2020	GF	S	RES	60	55	50	48	50	48	50	49	51	48	44	42	No	No	No	No	No	No	No	No	No	No	No	No	No	0	0	51	48	No	0	0
2381	NCA08	UNIT 5 99 HIGH STREET MASCOT 2020	F 1	S	RES	60	55	51	50	52	49	52	50	52	50	44	43	No	No	No	No	No	No	No	No	No	No	No	No	No	0	0	52	50	No	0	0
2381	NCA08	UNIT 5 99 HIGH STREET MASCOT 2020	F 2	S	RES	60	55	53	51	53	50	53	51	53	51	45	44	No	No	No	No	No	No	No	No	No	No	No	No	No	0	0	53	51	No	0	0

Receiver ID	NCA	Residential Receiver Address	Floor	Facade Direction	Receiver Type	Criteria		NBLD Year of Opening		BLD Year of Opening		NBLD Design Year		BLD Design Year		Project Only Design Year		NCG Criteria Exceeded? (YoO)		Does it increase above 2 dB over existing?		NCG Criteria Exceeded? (DY)		Does it increase above 2 dB over existing?		Cumulative Limit Exceeded?		Is it Acute?		Consider for Treatment?	Exceedance	Treatment Package	Final Mitigation Scenario		Consider for Treatment? (After Mitigation)	Exceedance	Treatment Package
						Day	Night	Day	Night	Day	Night	Day	Night	Day	Night	Day	Night	Day	Night	Day	Night	Day	Night	Day	Night	Day	Night	Day	Night	Day	Night				Day	Night			
2381	NCA08	UNIT 5 99 HIGH STREET MASCOT 2020	GF	E	RES	60	55	45	42	46	44	46	43	47	45	36	34	No	No	No	No	No	No	No	No	No	No	No	No	No	0	0	47	45	No	0	0
2381	NCA08	UNIT 5 99 HIGH STREET MASCOT 2020	F 1	E	RES	60	55	47	44	48	45	48	45	49	46	38	36	No	No	No	No	No	No	No	No	No	No	No	No	No	0	0	49	46	No	0	0
2381	NCA08	UNIT 5 99 HIGH STREET MASCOT 2020	F 2	E	RES	60	55	50	47	50	48	50	47	51	49	41	39	No	No	No	No	No	No	No	No	No	No	No	No	No	0	0	51	49	No	0	0
2381	NCA08	UNIT 5 99 HIGH STREET MASCOT 2020	GF	N	RES	60	55	46	42	46	42	47	44	46	43	37	35	No	No	No	No	No	No	No	No	No	No	No	No	No	0	0	46	43	No	0	0
2381	NCA08	UNIT 5 99 HIGH STREET MASCOT 2020	F 1	N	RES	60	55	48	44	47	44	48	45	48	44	39	37	No	No	No	No	No	No	No	No	No	No	No	No	No	0	0	48	44	No	0	0
2381	NCA08	UNIT 5 99 HIGH STREET MASCOT 2020	F 2	N	RES	60	55	50	46	49	46	50	47	50	47	42	40	No	No	No	No	No	No	No	No	No	No	No	No	No	0	0	50	47	No	0	0
2383	NCA08	54 HATFIELD STREET MASCOT 2020	GF	W	RES	60	55	46	43	47	44	47	44	48	45	39	37	No	No	No	No	No	No	No	No	No	No	No	No	No	0	0	48	45	No	0	0
2383	NCA08	54 HATFIELD STREET MASCOT 2020	F 1	W	RES	60	55	49	45	49	46	49	46	50	47	41	40	No	No	No	No	No	No	No	No	No	No	No	No	No	0	0	50	47	No	0	0
2383	NCA08	54 HATFIELD STREET MASCOT 2020	GF	S	RES	60	55	46	44	47	44	47	45	48	45	41	39	No	No	No	No	No	No	No	No	No	No	No	No	No	0	0	48	45	No	0	0
2383	NCA08	54 HATFIELD STREET MASCOT 2020	F 1	S	RES	60	55	48	46	49	46	49	46	49	47	42	40	No	No	No	No	No	No	No	No	No	No	No	No	No	0	0	49	47	No	0	0
2383	NCA08	54 HATFIELD STREET MASCOT 2020	GF	E	RES	60	55	43	40	44	41	44	41	44	42	36	34	No	No	No	No	No	No	No	No	No	No	No	No	No	0	0	44	42	No	0	0
2383	NCA08	54 HATFIELD STREET MASCOT 2020	F 1	E	RES	60	55	47	44	47	44	48	45	48	45	39	37	No	No	No	No	No	No	No	No	No	No	No	No	No	0	0	48	45	No	0	0
2383	NCA08	54 HATFIELD STREET MASCOT 2020	GF	N	RES	60	55	47	43	47	43	48	44	47	43	38	36	No	No	No	No	No	No	No	No	No	No	No	No	No	0	0	47	43	No	0	0
2383	NCA08	54 HATFIELD STREET MASCOT 2020	F 1	N	RES	60	55	49	45	49	45	49	46	49	46	40	38	No	No	No	No	No	No	No	No	No	No	No	No	No	0	0	49	46	No	0	0
2384	NCA08	UNIT 8 97 HIGH STREET MASCOT 2020	GF	W	RES	60	55	46	43	46	44	46	44	47	45	38	36	No	No	No	No	No	No	No	No	No	No	No	No	No	0	0	47	45	No	0	0
2384	NCA08	UNIT 8 97 HIGH STREET MASCOT 2020	F 1	W	RES	60	55	48	45	48	46	48	46	49	47	40	38	No	No	No	No	No	No	No	No	No	No	No	No	No	0	0	49	47	No	0	0
2384	NCA08	UNIT 8 97 HIGH STREET MASCOT 2020	F 2	W	RES	60	55	50	47	51	48	50	48	51	49	43	41	No	No	No	No	No	No	No	No	No	No	No	No	No	0	0	51	49	No	0	0
2384	NCA08	UNIT 8 97 HIGH STREET MASCOT 2020	GF	S	RES	60	55	50	48	50	47	50	48	51	48	43	41	No	No	No	No	No	No	No	No	No	No	No	No	No	0	0	51	48	No	0	0
2384	NCA08	UNIT 8 97 HIGH STREET MASCOT 2020	F 1	S	RES	60	55	51	49	52	49	52	50	52	50	44	42	No	No	No	No	No	No	No	No	No	No	No	No	No	0	0	52	50	No	0	0
2384	NCA08	UNIT 8 97 HIGH STREET MASCOT 2020	F 2	S	RES	60	55	52	51	53	51	53	51	54	52	45	43	No	No	No	No	No	No	No	No	No	No	No	No	No	0	0	54	52	No	0	0
2384	NCA08	UNIT 8 97 HIGH STREET MASCOT 2020	GF	E	RES	60	55	46	42	46	43	46	43	47	44	36	34	No	No	No	No	No	No	No	No	No	No	No	No	No	0	0	47	44	No	0	0
2384	NCA08	UNIT 8 97 HIGH STREET MASCOT 2020	F 1	E	RES	60	55	48	44	48	45	48	45	49	46	38	36	No	No	No	No	No	No	No	No	No	No	No	No	No	0	0	49	46	No	0	0
2384	NCA08	UNIT 8 97 HIGH STREET MASCOT 2020	F 2	E	RES	60	55	50	47	50	47	50	47	51	48	41	39	No	No	No	No	No	No	No	No	No	No	No	No	No	0	0	51	48	No	0	0
2384	NCA08	UNIT 8 97 HIGH STREET MASCOT 2020	GF	N	RES	60	55	47	43	46	43	47	45	46	43	38	36	No	No	No	No	No	No	No	No	No	No	No	No	No	0	0	46	43	No	0	0
2384	NCA08	UNIT 8 97 HIGH STREET MASCOT 2020	F 1	N	RES	60	55	48	45	48	44	49	46	48	45	39	37	No	No	No	No	No	No	No	No	No	No	No	No	No	0	0	48	45	No	0	0
2384	NCA08	UNIT 8 97 HIGH STREET MASCOT 2020	F 2	N	RES	60	55	50	47	50	47	51	48	50	47	42	40	No	No	No	No	No	No	No	No	No	No	No	No	No	0	0	50	47	No	0	0
2385	NCA08	52 HATFIELD STREET MASCOT 2020	GF	W	RES	60	55	43	40	44	41	44	41	44	41	35	33	No	No	No	No	No	No	No	No	No	No	No	No	No	0	0	44	41	No	0	0
2385	NCA08	52 HATFIELD STREET MASCOT 2020	GF	S	RES	60	55	46	44	47	44	47	45	47	45	41	39	No	No	No	No	No	No	No	No	No	No	No	No	No	0	0	47	45	No	0	0
2385	NCA08	52 HATFIELD STREET MASCOT 2020	GF	E	RES	60	55	46	42	46	43	47	44	47	44	37	35	No	No	No	No	No	No	No	No	No	No	No	No	No	0	0	47	44	No	0	0
2385	NCA08	52 HATFIELD STREET MASCOT 2020	GF	N	RES	60	55	47	43	47	43	48	44	47	44	38	36	No	No	No	No	No	No	No	No	No	No	No	No	No	0	0	47	44	No	0	0
2388	NCA08	48 HATFIELD STREET MASCOT 2020	GF	W	RES	60	55	47	43	47	44	47	44	48	45	40	38	No	No	No	No	No	No	No	No	No	No	No	No	No	0	0	48	45	No	0	0
2388	NCA08	48 HATFIELD STREET MASCOT 2020	GF	S	RES	60	55	46	44	47	44	47	44	47	45	40	38	No	No	No	No	No	No	No	No	No	No	No	No	No	0	0	47	45	No	0	0
2388	NCA08	48 HATFIELD STREET MASCOT 2020	GF	W	RES	60	55	46	43	47	44	46	44	47	45	40	38	No	No	No	No	No	No	No	No	No	No	No	No	No	0	0	47	45	No	0	0
2388	NCA08	48 HATFIELD STREET MASCOT 2020	GF	S	RES	60	55	47	44	47	44	47	45	48	45	40	38	No	No	No	No	No	No	No	No	No	No	No	No	No	0	0	48	45	No	0	0
2388	NCA08	48 HATFIELD STREET MASCOT 2020	GF	E	RES	60	55	44	40	44	41	44	41	45	42	36	34	No	No	No	No	No	No	No	No	No	No	No	No	No	0	0	45	42	No	0	0
2388	NCA08	48 HATFIELD STREET MASCOT 2020	GF	N	RES	60	55	47	43	46	43	47	44	47	43	38	36	No	No	No	No	No	No	No	No	No	No	No	No	No	0	0	47	43	No	0	0
2389	NCA08	46 HATFIELD STREET MASCOT 2020	GF	W	RES	60	55	43	40	44	41	44	41	44	41	36	34	No	No	No	No	No	No	No	No	No	No	No	No	No	0	0	44	41	No	0	0
2389	NCA08	46 HATFIELD STREET MASCOT 2020	F 1	W	RES	60	55	47	44	48	45	48	45	48	45	40	38	No	No	No	No	No	No	No	No	No	No	No	No	No	0	0	48	45	No	0	0
2389	NCA08	46 HATFIELD STREET MASCOT 2020	GF	S	RES	60	55	46	43	47	44	46	44	47	45	40	38	No	No	No	No	No	No	No	No	No	No	No	No	No	0	0	47	45	No	0	0
2389	NCA08	46 HATFIELD STREET MASCOT 2020	F 1	S	RES	60	55	48	45	49	46	48	46	49	47	41	39	No	No	No	No	No	No	No	No	No	No	No	No	No	0	0	49	47	No	0	0
2389	NCA08	46 HATFIELD STREET MASCOT 2020	GF	E	RES	60	55	42	39	43	39	43	40	43	40	34	33	No	No	No	No	No	No	No	No	No	No	No	No	No	0	0	43	40	No	0	0
2389	NCA08	46 HATFIELD STREET MASCOT 2020	F 1	E	RES	60	55	45	42	46	43	46	43	46	43	37	36	No	No	No	No	No	No	No	No	No	No	No	No	No	0	0	46	43	No	0	0
2389	NCA08	46 HATFIELD STREET MASCOT 2020	GF	N	RES	60	55	47	43	46	43	47	44	46	43	38	36	No	No	No	No	No	No	No	No	No	No	No	No	No	0	0	46	43	No	0	0
2389	NCA08	46 HATFIELD STREET MASCOT 2020	F 1	N	RES	60	55	48	45	48	45	49	46	48	45	40	38	No	No	No	No	No	No	No	No	No	No	No	No	No	0	0	48	45	No	0	0
2390	NCA08	85 HIGH STREET MASCOT 2020	GF	W	RES	60	55	46	43	47	44	47	44	47	45	37	35	No	No	No	No	No	No	No	No	No	No	No	No	No	0	0	47	45	No	0	0
2390	NCA08	85 HIGH STREET MASCOT 2020	GF	S	RES	60	55	49	47	50	47	49	47	50	48	42	40	No	No	No	No	No	No	No	No	No	No	No	No	No	0	0	50	48	No	0	0
2390	NCA08	85 HIGH STREET MASCOT 2020	GF	E	RES	60	55	46	43	47	44	47	44	47	45	39	37	No	No	No	No	No	No	No	No	No	No	No	No	No	0	0	47	45	No	0	0
2390	NCA08	85 HIGH STREET MASCOT 2020	GF	N	RES	60	55	48	45	48	45	49	46	48	45	40	38	No	No	No	No	No	No	No	No	No	No	No	No	No	0	0	48	45	No	0	0
2391	NCA08	44 HATFIELD STREET MASCOT 2020	GF	W	RES	60	55	42	39	42	39	43	40	43	40	34	32	No	No	No	No	No	No	No	No	No	No	No	No	No	0	0	43	40	No	0	0
2391	NCA08	44 HATFIELD STREET MASCOT 2020	F 1	W	RES	60	55	45	42	46	42	46	43	46	43	37	35	No	No	No	No	No	No	No	No	No	No	No	No	No	0	0	46	43	No	0	0
2391	NCA08	44 HATFIELD STREET MASCOT 2020	GF	S	RES	60	55	46	44	47	44	47	44	48	46	40	39	No	No	No	No	No	No	No	No	No	No	No	No	No	0	0	48	46	No	0	0
2391	NCA08	44 HATFIELD STREET MASCOT 2020	F 1	S	RES	60	55	48	45	49	46	48	46	49	47	41	40	No	No	No	No	No	No	No	No	No	No	No	No	No	0	0	49	47	No	0	0
2391	NCA08	44 HATFIELD STREET MASCOT 2020	GF	E	RES	60	55	44	40	44	41	44	41	45	42	34	33	No	No	No	No	No	No	No	No	No	No	No	No	No	0	0	45	42	No	0	0
2391	NCA08	44 HATFIELD STREET MASCOT 2020	F 1	E	RES	60	55	46	43	47	44	47	44	48	45	37	36	No	No	No	No	No	No	No	No	No	No	No	No	No	0	0	48	45	No	0	0
2391	NCA08	44 HATFIELD STREET MASCOT 2020	GF	N	RES	60	55	46	43	46	42	47	44	46	43	37	35	No	No	No	No	No	No	No	No	No	No	No	No	No	0	0	46	43	No	0	0
2391	NCA08	44 HATFIELD STREET MASCOT 2020	F 1	N	RES	60	55	48	45	48	45	49	46	48	45	39	37	No	No	No	No	No	No	No	No	No	No	No	No	No	0	0	48	45	No	0	0
2392	NCA08	95 HIGH STREET MASCOT 2020	GF	W	RES	60	55	46	43	47	45	47	44	48	46	37	35	No	No	No	No	No	No	No	No	No	No	No	No	No	0	0	48	46	No	0	0
2392	NCA08	95 HIGH STREET MASCOT 2020	GF	S	RES	60	55	48	46	49	46	48	46	49	47	42	40	No	No	No	No	No	No	No	No	No	No	No	No	No	0	0	49	47	No	0	0
2392	NCA08	95 HIGH STREET MASCOT 2020	GF	E	RES	60	55	47	44	47	44	47	45	48	45	39	37	No	No	No	No	No	No	No	No	No	No	No	No	No	0	0	48	45	No	0	0
2392	NCA08	95 HIGH STREET MASCOT 2020	GF	N	RES	60	55	47	43	47	43	47	44	47	44	39	37	No	No	No	No	No	No	No	No	No	No	No	No	No	0	0	47	44	No	0	0
2392	NCA08	95 HIGH STREET MASCOT 2020	GF	W	RES	60	55	46	42	46	43	46	43	47	44	38	36	No	No	No	No	No	No	No	No	No	No	No	No	No	0	0	47	44	No	0	0
2392	NCA08	95 HIGH STREET MASCOT 2020	GF	N	RES	60	55	45	42	45	42	46	43	46	43	38	36	No	No	No	No	No	No	No	No	No	No	No	No	No	0	0	46	43	No	0	0
2393	NCA08	91 HIGH STREET MASCOT 2020	GF	W	RES	60	55	45	42	46	43	45	43	46	44	38	36	No	No	No	No	No	No	No	No	No	No	No	No	No	0	0	46	44	No	0	0
2393	NCA08	91 HIGH STREET MASCOT 2020	F 1	W	RES	60	55	48	46	49	46	49	46	50	47	42	40	No	No	No	No	No	No	No	No	No	No	No	No	No	0	0	50	47	No	0	0
2393	NCA08	91 HIGH STREET MASCOT 2020	GF	W	RES	60	55	47	44	48	45	47	45	49	47	40	38	No	No	No	No	No	No	No	No	No	No	No	No	No	0	0	49	47	No	0	0
2393	NCA08	91 HIGH STREET MASCOT 2020	F 1	W	RES	60	55	49	47	50	48	50	47	51	49	43	41	No	No	No	No	No	No	No	No	No	No	No	No	No	0	0	51	49	No	0	0
2393	NCA08	91 HIGH STREET MASCOT 2020	GF	S	RES	60	55	48	46	49	47	49	47	50	48	42	40	No	No	No	No	No	No	No	No	No	No	No	No	No	0	0	50	48	No	0	0
2393	NCA08	91 HIGH STREET MASCOT 2020	F 1	S	RES	60	55	50	47	51	48	50	48	51	49	43	42	No	No	No	No	No	No	No	No	No	No	No	No	No	0	0	51	49	No	0	0
2393	NCA08	91 HIGH STREET MASCOT 2020	GF	E	RES	60	55	45	41	45	43	45	42	46	44	37	35	No	No	No	No	No	No	No	No	No	No	No	No	No	0	0	46	44	No	0	0
2393	NCA08	91 HIGH STREET MASCOT 2020	F 1	E	RES	60	55	47	44	48	45	48	45	48	46	39	37	No	No	No	No	No	No	No	No	No	No	No	No	No	0	0	48	46	No	0	0
2393	NCA08	91 HIGH STREET MASCOT 2020	GF	N	RES	60	55	46	43	46	43	47	44	47	43	39	37	No	No	No	No	No	No	No	No	No	No	No	No	No	0	0	47	43	No	0	0
2393	NCA08	91 HIGH STREET MASCOT 2020	F 1	N	RES	60	55	48	45	48	45	49	46	49	45	41	39	No	No	No	No	No	No	No	No	No	No	No	No	No	0	0	49	45	No	0	0
2394	NCA08	89 HIGH STREET MASCOT 2020	GF	W	RES	60	55	44	41	45	42	45	42	46	43	37	35	No	No	No	No	No	No	No	No	No	No	No	No	No	0	0	46	43	No	0	0
2394	NCA08	89 HIGH STREET MASCOT 2020	F 1	W	RES	60	55	47	44	48	45	47	45	48	46	39	37	No	No	No	No	No	No	No	No	No	No	No	No	No	0	0	48	46	No	0	0
2394	NCA08	89 HIGH STREET MASCOT 2020	GF	S	RES	60	55	47	45	48	46	48	46	49	47	41	39	No	No	No	No	No	No	No	No	No	No	No	No	No	0	0	49	47	No	0	0
2394	NCA08	89 HIGH STREET MASCOT 2020	F 1	S	RES	60	55	49	47	50	47	49	47	51	49	43	41	No	No	No	No	No	No	No	No	No	No	No	No	No	0	0	51	49	No	0	0
2394	NCA08	89 HIGH STREET MASCOT 2020	GF	E	RES	60	55	45	42	46	43	46	43	47	44	37	35	No	No	No	No	No	No	No	No	No	No	No	No	No	0	0	47	44	No	0	0
2394	NCA08	89 HIGH STREET MASCOT 2020	F 1	E	RES	60	55	48	45	48	45	48	46	49	46	39	37	No	No	No	No	No	No	No	No	No	No	No	No	No	0	0	49	46	No	0	0
2394	NCA08	89 HIGH STREET MASCOT 2020	GF	N	RES	60	55	46	43	46	43	47	44	46	43	38	36	No	No	No	No	No	No	No	No	No	No	No	No	No	0	0	46	43	No	0	0
2394	NCA08	89 HIGH STREET MASCOT 2020	F 1	N	RES	60	55	48	45	48	45	49	46	48	45	41	39	No	No	No	No	No	No	No	No	No	No	No	No	No	0	0	48	45	No	0	0
2395	NCA08	93 HIGH STREET MASCOT 2020	GF	W	RES	60	55	47	44	47	44	47	44	48	45	39	37	No	No	No	No	No	No	No	No	No	No	No	No	No	0	0	48	45	No	0	0
2395	NCA08	93 HIGH STREET MASCOT 2020	GF	S	RES	60	55	49	47	49	47	49	47	50	48	43	41	No	No	No	No	No	No	No	No	No	No	No	No	No	0	0	50	48	No	0	0
2395	NCA08	93 HIGH STREET MASCOT 2020	GF	S	RES	60	55	47	45	48	45	47	45	48	47	39	37	No	No	No	No	No	No	No	No	No	No	No	No	No	0	0	48	47	No	0	0
2395	NCA08	93 HIGH STREET MASCOT 2020	GF	E	RES	60	55	45	43	46	43	46	43	46	44	39	37	No	No	No	No	No	No	No	No	No	No	No	No	No	0	0	46	44	No	0	0

Receiver ID	NCA	Residential Receiver Address	Floor	Facade Direction	Receiver Type	Criteria		NBLD Year of Opening		BLD Year of Opening		NBLD Design Year		BLD Design Year		Project Only Design Year		NCG Criteria Exceeded? (YoO)		Does it increase above 2 dB over existing?		NCG Criteria Exceeded? (DY)		Does it increase above 2 dB over existing?		Cumulative Limit Exceeded?		Is it Acute?		Consider for Treatment?	Exceedance	Treatment Package	Final Mitigation Scenario		Consider for Treatment? (After Mitigation)	Exceedance	Treatment Package
						Day	Night	Day	Night	Day	Night	Day	Night	Day	Night	Day	Night	Day	Night	Day	Night	Day	Night	Day	Night	Day	Night	Day	Night	Day	Night				Day	Night			
2395	NCA08	93 HIGH STREET MASCOT 2020	GF	N	RES	60	55	47	43	47	44	47	44	47	44	40	38	No	No	No	No	No	No	No	No	No	No	No	No	No	0	0	47	44	No	0	0
2396	NCA08	40 HATFIELD STREET MASCOT 2020	GF	W	RES	60	55	44	41	45	42	45	42	45	43	36	35	No	No	No	No	No	No	No	No	No	No	No	No	No	0	0	45	43	No	0	0
2396	NCA08	40 HATFIELD STREET MASCOT 2020	F 1	W	RES	60	55	46	43	47	44	47	44	48	45	39	37	No	No	No	No	No	No	No	No	No	No	No	No	No	0	0	48	45	No	0	0
2396	NCA08	40 HATFIELD STREET MASCOT 2020	F 2	W	RES	60	55	49	46	50	47	49	47	50	48	42	41	No	No	No	No	No	No	No	No	No	No	No	No	No	0	0	50	48	No	0	0
2396	NCA08	40 HATFIELD STREET MASCOT 2020	GF	S	RES	60	55	46	43	47	44	46	44	47	45	40	38	No	No	No	No	No	No	No	No	No	No	No	No	No	0	0	47	45	No	0	0
2396	NCA08	40 HATFIELD STREET MASCOT 2020	F 1	S	RES	60	55	48	45	48	46	48	46	49	47	41	40	No	No	No	No	No	No	No	No	No	No	No	No	No	0	0	49	47	No	0	0
2396	NCA08	40 HATFIELD STREET MASCOT 2020	F 2	S	RES	60	55	49	47	50	47	50	48	51	49	42	41	No	No	No	No	No	No	No	No	No	No	No	No	No	0	0	51	49	No	0	0
2396	NCA08	40 HATFIELD STREET MASCOT 2020	GF	E	RES	60	55	47	43	46	42	47	44	46	43	32	30	No	No	No	No	No	No	No	No	No	No	No	No	No	0	0	46	43	No	0	0
2396	NCA08	40 HATFIELD STREET MASCOT 2020	F 1	E	RES	60	55	48	44	48	44	48	45	48	45	34	32	No	No	No	No	No	No	No	No	No	No	No	No	No	0	0	48	45	No	0	0
2396	NCA08	40 HATFIELD STREET MASCOT 2020	F 2	E	RES	60	55	50	46	50	47	50	47	50	48	37	35	No	No	No	No	No	No	No	No	No	No	No	No	No	0	0	50	48	No	0	0
2396	NCA08	40 HATFIELD STREET MASCOT 2020	GF	N	RES	60	55	46	42	46	42	47	44	46	42	36	34	No	No	No	No	No	No	No	No	No	No	No	No	No	0	0	46	42	No	0	0
2396	NCA08	40 HATFIELD STREET MASCOT 2020	F 1	N	RES	60	55	48	44	47	43	48	45	47	43	37	35	No	No	No	No	No	No	No	No	No	No	No	No	No	0	0	47	43	No	0	0
2396	NCA08	40 HATFIELD STREET MASCOT 2020	F 2	N	RES	60	55	49	45	49	45	50	47	49	46	39	37	No	No	No	No	No	No	No	No	No	No	No	No	No	0	0	49	46	No	0	0
2397	NCA08	38 HATFIELD STREET MASCOT 2020	GF	W	RES	60	55	47	44	47	44	48	45	48	45	37	35	No	No	No	No	No	No	No	No	No	No	No	No	No	0	0	48	45	No	0	0
2397	NCA08	38 HATFIELD STREET MASCOT 2020	GF	S	RES	60	55	47	44	47	44	47	45	47	45	39	37	No	No	No	No	No	No	No	No	No	No	No	No	No	0	0	47	45	No	0	0
2397	NCA08	38 HATFIELD STREET MASCOT 2020	GF	E	RES	60	55	46	43	46	43	46	43	47	44	37	36	No	No	No	No	No	No	No	No	No	No	No	No	No	0	0	47	44	No	0	0
2397	NCA08	38 HATFIELD STREET MASCOT 2020	GF	S	RES	60	55	46	43	46	43	46	43	47	44	38	36	No	No	No	No	No	No	No	No	No	No	No	No	No	0	0	47	44	No	0	0
2397	NCA08	38 HATFIELD STREET MASCOT 2020	GF	E	RES	60	55	45	42	46	43	46	43	46	44	38	36	No	No	No	No	No	No	No	No	No	No	No	No	No	0	0	46	44	No	0	0
2397	NCA08	38 HATFIELD STREET MASCOT 2020	GF	E	RES	60	55	45	42	46	42	46	43	46	43	37	36	No	No	No	No	No	No	No	No	No	No	No	No	No	0	0	46	43	No	0	0
2397	NCA08	38 HATFIELD STREET MASCOT 2020	GF	E	RES	60	55	47	42	47	44	48	44	48	44	38	36	No	No	No	No	No	No	No	No	No	No	No	No	No	0	0	48	44	No	0	0
2397	NCA08	38 HATFIELD STREET MASCOT 2020	GF	N	RES	60	55	48	44	48	44	49	45	48	45	38	36	No	No	No	No	No	No	No	No	No	No	No	No	No	0	0	48	45	No	0	0
2398	NCA08	81 HIGH STREET MASCOT 2020	GF	W	RES	60	55	47	44	47	45	47	45	48	46	39	38	No	No	No	No	No	No	No	No	No	No	No	No	No	0	0	48	46	No	0	0
2398	NCA08	81 HIGH STREET MASCOT 2020	GF	S	RES	60	55	48	46	49	46	49	47	49	47	42	40	No	No	No	No	No	No	No	No	No	No	No	No	No	0	0	49	47	No	0	0
2398	NCA08	81 HIGH STREET MASCOT 2020	GF	N	RES	60	55	47	44	47	43	47	45	47	44	40	38	No	No	No	No	No	No	No	No	No	No	No	No	No	0	0	47	44	No	0	0
2399	NCA08	83 HIGH STREET MASCOT 2020	GF	W	RES	60	55	45	43	46	43	46	43	47	44	38	37	No	No	No	No	No	No	No	No	No	No	No	No	No	0	0	47	44	No	0	0
2399	NCA08	83 HIGH STREET MASCOT 2020	GF	S	RES	60	55	49	47	49	47	49	47	50	48	42	40	No	No	No	No	No	No	No	No	No	No	No	No	No	0	0	50	48	No	0	0
2399	NCA08	83 HIGH STREET MASCOT 2020	GF	E	RES	60	55	46	43	46	44	46	44	47	45	38	37	No	No	No	No	No	No	No	No	No	No	No	No	No	0	0	47	45	No	0	0
2399	NCA08	83 HIGH STREET MASCOT 2020	GF	N	RES	60	55	47	43	46	43	47	44	47	44	40	38	No	No	No	No	No	No	No	No	No	No	No	No	No	0	0	47	44	No	0	0
2400	NCA08	36 HATFIELD STREET MASCOT 2020	GF	W	RES	60	55	45	42	46	43	46	43	46	44	38	36	No	No	No	No	No	No	No	No	No	No	No	No	No	0	0	46	44	No	0	0
2400	NCA08	36 HATFIELD STREET MASCOT 2020	F 1	W	RES	60	55	48	45	49	46	49	46	49	46	40	38	No	No	No	No	No	No	No	No	No	No	No	No	No	0	0	49	46	No	0	0
2400	NCA08	36 HATFIELD STREET MASCOT 2020	GF	S	RES	60	55	47	44	47	44	47	45	47	45	40	38	No	No	No	No	No	No	No	No	No	No	No	No	No	0	0	47	45	No	0	0
2400	NCA08	36 HATFIELD STREET MASCOT 2020	F 1	S	RES	60	55	49	46	49	46	49	47	49	47	41	39	No	No	No	No	No	No	No	No	No	No	No	No	No	0	0	49	47	No	0	0
2400	NCA08	36 HATFIELD STREET MASCOT 2020	GF	E	RES	60	55	43	40	44	41	44	41	44	42	34	32	No	No	No	No	No	No	No	No	No	No	No	No	No	0	0	44	42	No	0	0
2400	NCA08	36 HATFIELD STREET MASCOT 2020	F 1	E	RES	60	55	46	43	46	43	47	44	47	44	37	35	No	No	No	No	No	No	No	No	No	No	No	No	No	0	0	47	44	No	0	0
2400	NCA08	36 HATFIELD STREET MASCOT 2020	GF	N	RES	60	55	49	43	48	44	49	45	48	44	37	35	No	No	No	No	No	No	No	No	No	No	No	No	No	0	0	48	44	No	0	0
2400	NCA08	36 HATFIELD STREET MASCOT 2020	F 1	N	RES	60	55	50	45	49	45	51	46	50	46	39	37	No	No	No	No	No	No	No	No	No	No	No	No	No	0	0	50	46	No	0	0
2401	NCA08	34 HATFIELD STREET MASCOT 2020	GF	S	RES	60	55	47	44	46	44	47	45	47	45	38	36	No	No	No	No	No	No	No	No	No	No	No	No	No	0	0	47	45	No	0	0
2401	NCA08	34 HATFIELD STREET MASCOT 2020	F 1	S	RES	60	55	48	46	49	46	49	47	49	47	40	38	No	No	No	No	No	No	No	No	No	No	No	No	No	0	0	49	47	No	0	0
2401	NCA08	34 HATFIELD STREET MASCOT 2020	GF	E	RES	60	55	45	41	45	41	45	42	45	42	33	32	No	No	No	No	No	No	No	No	No	No	No	No	No	0	0	45	42	No	0	0
2401	NCA08	34 HATFIELD STREET MASCOT 2020	F 1	E	RES	60	55	48	45	48	45	49	46	49	46	36	35	No	No	No	No	No	No	No	No	No	No	No	No	No	0	0	49	46	No	0	0
2401	NCA08	34 HATFIELD STREET MASCOT 2020	GF	N	RES	60	55	49	43	49	44	50	45	49	44	37	35	No	No	No	No	No	No	No	No	No	No	No	No	No	0	0	49	44	No	0	0
2401	NCA08	34 HATFIELD STREET MASCOT 2020	F 1	N	RES	60	55	51	45	50	46	52	47	51	46	39	37	No	No	No	No	No	No	No	No	No	No	No	No	No	0	0	51	46	No	0	0
2401	NCA08	34 HATFIELD STREET MASCOT 2020	GF	W	RES	60	55	43	40	44	41	44	41	44	42	34	32	No	No	No	No	No	No	No	No	No	No	No	No	No	0	0	44	42	No	0	0
2401	NCA08	34 HATFIELD STREET MASCOT 2020	F 1	W	RES	60	55	46	43	47	44	47	44	47	45	37	35	No	No	No	No	No	No	No	No	No	No	No	No	No	0	0	47	45	No	0	0
2402	NCA08	77 HIGH STREET MASCOT 2020	GF	S	RES	60	55	48	45	48	45	48	46	49	46	42	40	No	No	No	No	No	No	No	No	No	No	No	No	No	0	0	49	46	No	0	0
2402	NCA08	77 HIGH STREET MASCOT 2020	GF	E	RES	60	55	46	43	46	43	46	43	47	44	39	37	No	No	No	No	No	No	No	No	No	No	No	No	No	0	0	47	44	No	0	0
2402	NCA08	77 HIGH STREET MASCOT 2020	GF	N	RES	60	55	47	44	47	44	48	45	47	45	40	38	No	No	No	No	No	No	No	No	No	No	No	No	No	0	0	47	45	No	0	0
2403	NCA08	32 HATFIELD STREET MASCOT 2020	GF	N	RES	60	55	50	44	50	45	51	46	50	45	37	35	No	No	No	No	No	No	No	No	No	No	No	No	No	0	0	50	45	No	0	0
2403	NCA08	32 HATFIELD STREET MASCOT 2020	GF	W	RES	60	55	46	41	46	42	46	42	46	43	33	31	No	No	No	No	No	No	No	No	No	No	No	No	No	0	0	46	43	No	0	0
2403	NCA08	32 HATFIELD STREET MASCOT 2020	GF	S	RES	60	55	47	44	47	44	47	45	48	45	39	37	No	No	No	No	No	No	No	No	No	No	No	No	No	0	0	48	45	No	0	0
2404	NCA08	75 HIGH STREET MASCOT 2020	GF	W	RES	60	55	46	43	47	44	46	44	47	45	39	37	No	No	No	No	No	No	No	No	No	No	No	No	No	0	0	47	45	No	0	0
2404	NCA08	75 HIGH STREET MASCOT 2020	GF	S	RES	60	55	48	45	48	45	48	46	49	46	41	40	No	No	No	No	No	No	No	No	No	No	No	No	No	0	0	49	46	No	0	0
2404	NCA08	75 HIGH STREET MASCOT 2020	GF	E	RES	60	55	46	43	46	44	46	44	47	44	38	36	No	No	No	No	No	No	No	No	No	No	No	No	No	0	0	47	44	No	0	0
2404	NCA08	75 HIGH STREET MASCOT 2020	GF	S	RES	60	55	46	43	47	44	47	44	47	45	39	37	No	No	No	No	No	No	No	No	No	No	No	No	No	0	0	47	45	No	0	0
2404	NCA08	75 HIGH STREET MASCOT 2020	GF	E	RES	60	55	46	43	46	43	46	43	46	44	38	36	No	No	No	No	No	No	No	No	No	No	No	No	No	0	0	46	44	No	0	0
2404	NCA08	75 HIGH STREET MASCOT 2020	GF	N	RES	60	55	47	44	47	43	47	44	47	44	40	38	No	No	No	No	No	No	No	No	No	No	No	No	No	0	0	47	44	No	0	0
2405	NCA08	79 HIGH STREET MASCOT 2020	GF	S	RES	60	55	48	46	48	46	48	46	49	47	42	40	No	No	No	No	No	No	No	No	No	No	No	No	No	0	0	49	47	No	0	0
2405	NCA08	79 HIGH STREET MASCOT 2020	GF	N	RES	60	55	46	43	46	43	47	44	46	43	39	37	No	No	No	No	No	No	No	No	No	No	No	No	No	0	0	46	43	No	0	0
2406	NCA08	30 HATFIELD STREET MASCOT 2020	GF	W	RES	60	55	50	43	49	45	50	45	50	45	37	35	No	No	No	Yes	No	No	No	No	No	No	No	No	No	0	0	50	45	No	0	0
2406	NCA08	30 HATFIELD STREET MASCOT 2020	GF	N	RES	60	55	49	43	49	45	50	45	50	45	37	35	No	No	No	No	No	No	No	No	No	No	No	No	No	0	0	50	45	No	0	0
2406	NCA08	30 HATFIELD STREET MASCOT 2020	GF	W	RES	60	55	46	42	46	42	47	43	47	43	35	33	No	No	No	No	No	No	No	No	No	No	No	No	No	0	0	47	43	No	0	0
2406	NCA08	30 HATFIELD STREET MASCOT 2020	GF	S	RES	60	55	47	45	48	45	48	45	48	46	40	38	No	No	No	No	No	No	No	No	No	No	No	No	No	0	0	48	46	No	0	0
2406	NCA08	30 HATFIELD STREET MASCOT 2020	GF	E	RES	60	55	46	41	46	43	47	43	47	44	36	34	No	No	No	No	No	No	No	No	No	No	No	No	No	0	0	47	44	No	0	0
2406	NCA08	30 HATFIELD STREET MASCOT 2020	GF	N	RES	60	55	50	44	50	46	51	46	50	46	39	37	No	No	No	No	No	No	No	No	No	No	No	No	No	0	0	50	46	No	0	0
2407	NCA08	126 HIGH STREET MASCOT 2020	GF	S	RES	60	55	76	75	76	73	77	75	76	73	53	51	Yes	Yes	No	No	Yes	Yes	No	No	No	No	No	No	No	0	0	76	73	No	0	0
2407	NCA08	126 HIGH STREET MASCOT 2020	GF	E	RES	60	55	67	65	66	63	67	66	66	64	47	45	Yes	Yes	No	No	Yes	Yes	No	No	No	No	No	No	No	0	0	66	64	No	0	0
2407	NCA08	126 HIGH STREET MASCOT 2020	GF	E	RES	60	55	60	58	59	57	60	58	59	57	46	44	No	Yes	No	No	No	Yes	No	No	No	No	No	No	No	0	0	59	57	No	0	0
2407	NCA08	126 HIGH STREET MASCOT 2020	GF	E	RES	60	55	68	66	67	65	68	67	67	65	47	45	Yes	Yes	No	No	Yes	Yes	No	No	No	No	No	No	No	0	0	67	65	No	0	0
2407	NCA08	126 HIGH STREET MASCOT 2020	GF	N	RES	60	55	73	71	72	70	73	72	72	70	44	42	Yes	Yes	No	No	Yes	Yes	No	No	No	No	No	No	No	0	0	72	70	No	0	0
2407	NCA08	126 HIGH STREET MASCOT 2020	GF	N	RES	60	55	72	71	72	69	73	71	72	69	43	41	Yes	Yes	No	No	Yes	Yes	No	No	No	No	No	No	No	0	0	72	69	No	0	0
2407	NCA08	126 HIGH STREET MASCOT 2020	GF	N	RES	60	55	76	74	75	73	76	75	75	73	46	44	Yes	Yes	No	No	Yes	Yes	No	No	No	No	No	No	No	0	0	75	73	No	0	0
2407	NCA08	126 HIGH STREET MASCOT 2020	GF	W	RES	60	55	77	75	76	73	77	76	76	73	52	50	Yes	Yes	No	No	Yes	Yes	No	No	No	No	No	No	No	0	0	76	73	No	0	0
2408	NCA08	26 HATFIELD STREET MASCOT 2020	GF	W	RES	60	55	45	41	45	41	45	42	45	43	33	31	No	No	No	No	No	No	No	No	No	No	No	No	No	0	0	45	43	No	0	0
2408	NCA08	26 HATFIELD STREET MASCOT 2020	GF	S	RES	60	55	48	45	47	44	48	46	48	46	38	36	No	No	No	No	No	No	No	No	No	No	No	No	No	0	0	48	46	No	0	0
2408	NCA08	26 HATFIELD STREET MASCOT 2020	GF	E	RES	60	55	46	43	46	43	46	43	47	44	36	34	No	No	No	No	No	No	No	No	No	No	No	No	No	0	0	47	44	No	0	0
2408	NCA08	26 HATFIELD STREET MASCOT 2020	GF	N	RES	60	55	49	44	49	45	50	46	49	45	37	35	No	No	No	No	No	No	No	No	No	No	No	No	No	0	0	49	45	No	0	0
2409	NCA08	28 HATFIELD STREET MASCOT 2020	GF	W	RES	60	55	46	41	46	43	47	43	47	44	36	34	No	No	No	No	No	No	No	No	No	No	No	No	No	0	0	47	44	No	0	0
2409	NCA08	28 HATFIELD STREET MASCOT 2020	F 1	W	RES	60	55	49	45	50	46	50	46	50	47	41	39	No	No	No	No	No	No	No	No	No	No	No	No	No	0	0	50	47	No	0	0
2409	NCA08	28 HATFIELD STREET MASCOT 2020	GF	S	RES	60	55	47	45	47	45	48	45	48	46	40	38	No	No	No	No	No	No	No	No	No	No	No	No	No	0	0	48	46	No	0	0
2409	NCA08	28 HATFIELD STREET MASCOT 2020	F 1	S	RES	60	55	49	46	49	46	49	47	50	47	41	40	No	No	No	No	No	No	No	No	No	No	No	No	No	0	0	50	47	No	0	0
2409	NCA08	28 HATFIELD STREET MASCOT 2020	GF	E	RES	60	55	45	41	45	41	45	42	45	42	33	31	No	No	No	No	No	No	No	No	No	No	No	No	No	0	0	45	42	No	0	0
2409	NCA08	28 HATFIELD STREET MASCOT 2020	F 1	E	RES	60	55	48	45	48	44	49	46	48	45	36	34	No	No	No	No	No	No	No	No	No	No	No	No	No	0	0	48	45	No	0	0
2409	NCA08	28 HATFIELD STREET MASCOT 2020	GF	N	RES	60	55	50	44	49	45	50	46	50	45	37	35	No	No	No	No	No	No	No	No	No	No	No	No	No	0	0	50	45	No	0	0
2409	NCA08	28 HATFIELD STREET MASCOT 2020	F 1	N	RES	60	55	51	45	50	46	52	47	51	46	39	37	No	No	No	No	No	No	No	No	No	No	No	No	No	0	0	51	46	No	0	0
2410	NCA08	126 HIGH STREET MASCOT 2020	GF	S	RES	60	55	69	67	68	66	69	68	68	66	48	46	Yes	Yes	No	No	Yes	Yes	No	No	No	No	No	No	No	0	0	68	66	No	0	0

Receiver ID	NCA	Residential Receiver Address	Floor	Facade Direction	Receiver Type	Criteria		NBLD Year of Opening		BLD Year of Opening		NBLD Design Year		BLD Design Year		Project Only Design Year		NCG Criteria Exceeded? (YoO)		Does it increase above 2 dB over existing?		NCG Criteria Exceeded? (DY)		Does it increase above 2 dB over existing?		Cumulative Limit Exceeded?		Is it Acute?		Consider for Treatment?	Exceedance	Treatment Package	Final Mitigation Scenario		Consider for Treatment? (After Mitigation)	Exceedance	Treatment Package
						Day	Night	Day	Night	Day	Night	Day	Night	Day	Night	Day	Night	Day	Night	Day	Night	Day	Night	Day	Night	Day	Night	Day	Night	Day	Night				Day	Night			
2410	NCA08	126 HIGH STREET MASCOT 2020	GF	E	RES	60	55	58	57	57	55	58	57	57	55	45	43	No	No	No	No	No	No	No	No	No	No	No	No	No	0	0	57	55	No	0	0
2410	NCA08	126 HIGH STREET MASCOT 2020	GF	N	RES	60	55	71	70	71	68	72	70	71	68	46	44	Yes	Yes	No	No	Yes	Yes	No	No	No	No	No	No	No	0	0	71	68	No	0	0
2410	NCA08	126 HIGH STREET MASCOT 2020	GF	W	RES	60	55	61	59	60	58	61	60	60	58	43	41	No	Yes	No	No	No	Yes	No	No	No	No	No	No	No	0	0	60	58	No	0	0
2411	NCA08	24 HATFIELD STREET MASCOT 2020	GF	W	RES	60	55	46	43	46	43	46	44	47	44	36	34	No	No	No	No	No	No	No	No	No	No	No	No	No	0	0	47	44	No	0	0
2411	NCA08	24 HATFIELD STREET MASCOT 2020	GF	S	RES	60	55	48	45	48	45	48	46	48	46	39	38	No	No	No	No	No	No	No	No	No	No	No	No	No	0	0	48	46	No	0	0
2412	NCA08	120 HIGH STREET MASCOT 2020	GF	N	RES	60	55	65	64	64	62	66	64	64	62	46	44	Yes	Yes	No	No	Yes	Yes	No	No	No	No	No	No	No	0	0	64	62	No	0	0
2412	NCA08	120 HIGH STREET MASCOT 2020	GF	S	RES	60	55	51	49	51	48	51	50	51	49	45	43	No	No	No	No	No	No	No	No	No	No	No	No	No	0	0	51	49	No	0	0
2412	NCA08	120 HIGH STREET MASCOT 2020	GF	E	RES	60	55	50	48	50	47	50	49	50	48	44	42	No	No	No	No	No	No	No	No	No	No	No	No	No	0	0	50	48	No	0	0
2414	NCA08	71 HIGH STREET MASCOT 2020	GF	W	RES	60	55	44	40	44	41	44	41	44	42	37	35	No	No	No	No	No	No	No	No	No	No	No	No	No	0	0	44	42	No	0	0
2414	NCA08	71 HIGH STREET MASCOT 2020	GF	S	RES	60	55	48	45	48	46	48	46	49	47	41	39	No	No	No	No	No	No	No	No	No	No	No	No	No	0	0	49	47	No	0	0
2414	NCA08	71 HIGH STREET MASCOT 2020	GF	E	RES	60	55	45	42	46	43	46	43	46	44	38	36	No	No	No	No	No	No	No	No	No	No	No	No	No	0	0	46	44	No	0	0
2414	NCA08	71 HIGH STREET MASCOT 2020	GF	N	RES	60	55	47	44	47	44	47	45	47	44	40	38	No	No	No	No	No	No	No	No	No	No	No	No	No	0	0	47	44	No	0	0
2415	NCA08	73 HIGH STREET MASCOT 2020	GF	W	RES	60	55	47	44	47	45	47	45	48	46	41	39	No	No	No	No	No	No	No	No	No	No	No	No	No	0	0	48	46	No	0	0
2415	NCA08	73 HIGH STREET MASCOT 2020	GF	S	RES	60	55	48	46	48	46	48	46	49	47	41	40	No	No	No	No	No	No	No	No	No	No	No	No	No	0	0	49	47	No	0	0
2415	NCA08	73 HIGH STREET MASCOT 2020	GF	E	RES	60	55	44	41	44	42	44	42	45	43	37	35	No	No	No	No	No	No	No	No	No	No	No	No	No	0	0	45	43	No	0	0
2415	NCA08	73 HIGH STREET MASCOT 2020	GF	N	RES	60	55	46	43	46	43	47	44	46	44	40	38	No	No	No	No	No	No	No	No	No	No	No	No	No	0	0	46	44	No	0	0
2417	NCA08	122 HIGH STREET MASCOT 2020	GF	S	RES	60	55	65	64	64	62	66	64	64	62	49	48	Yes	Yes	No	No	Yes	Yes	No	No	No	No	No	No	No	0	0	64	62	No	0	0
2417	NCA08	122 HIGH STREET MASCOT 2020	F 1	S	RES	60	55	66	64	65	63	66	65	65	63	51	49	Yes	Yes	No	No	Yes	Yes	No	No	No	No	No	No	No	0	0	65	63	No	0	0
2417	NCA08	122 HIGH STREET MASCOT 2020	GF	E	RES	60	55	49	47	49	47	50	48	50	48	42	40	No	No	No	No	No	No	No	No	No	No	No	No	No	0	0	50	48	No	0	0
2417	NCA08	122 HIGH STREET MASCOT 2020	F 1	E	RES	60	55	53	51	53	50	53	52	53	51	46	44	No	No	No	No	No	No	No	No	No	No	No	No	No	0	0	53	51	No	0	0
2417	NCA08	122 HIGH STREET MASCOT 2020	GF	N	RES	60	55	67	66	66	64	68	66	66	64	46	44	Yes	Yes	No	No	Yes	Yes	No	No	No	No	No	No	No	0	0	66	64	No	0	0
2417	NCA08	122 HIGH STREET MASCOT 2020	F 1	N	RES	60	55	68	66	67	64	68	67	67	64	48	46	Yes	Yes	No	No	Yes	Yes	No	No	No	No	No	No	No	0	0	67	64	No	0	0
2417	NCA08	122 HIGH STREET MASCOT 2020	GF	N	RES	60	55	67	66	66	64	68	66	66	64	46	44	Yes	Yes	No	No	Yes	Yes	No	No	No	No	No	No	No	0	0	66	64	No	0	0
2417	NCA08	122 HIGH STREET MASCOT 2020	F 1	N	RES	60	55	68	67	67	65	69	67	67	65	49	47	Yes	Yes	No	No	Yes	Yes	No	No	No	No	No	No	No	0	0	67	65	No	0	0
2417	NCA08	122 HIGH STREET MASCOT 2020	GF	W	RES	60	55	68	66	67	64	68	67	67	64	46	44	Yes	Yes	No	No	Yes	Yes	No	No	No	No	No	No	No	0	0	67	64	No	0	0
2417	NCA08	122 HIGH STREET MASCOT 2020	F 1	W	RES	60	55	68	67	67	65	69	67	67	65	49	47	Yes	Yes	No	No	Yes	Yes	No	No	No	No	No	No	No	0	0	67	65	No	0	0
2417	NCA08	122 HIGH STREET MASCOT 2020	GF	W	RES	60	55	54	52	53	51	54	53	53	51	45	43	No	No	No	No	No	No	No	No	No	No	No	No	No	0	0	53	51	No	0	0
2417	NCA08	122 HIGH STREET MASCOT 2020	F 1	W	RES	60	55	65	64	64	62	66	64	65	62	50	48	Yes	Yes	No	No	Yes	Yes	No	No	No	No	No	No	No	0	0	65	62	No	0	0
2419	NCA08	65 HIGH STREET MASCOT 2020	GF	S	RES	60	55	46	44	47	44	47	44	47	45	41	39	No	No	No	No	No	No	No	No	No	No	No	No	No	0	0	47	45	No	0	0
2419	NCA08	65 HIGH STREET MASCOT 2020	F 1	S	RES	60	55	48	46	49	46	48	46	49	47	42	40	No	No	No	No	No	No	No	No	No	No	No	No	No	0	0	49	47	No	0	0
2419	NCA08	65 HIGH STREET MASCOT 2020	GF	E	RES	60	55	45	41	45	41	45	42	45	42	34	32	No	No	No	No	No	No	No	No	No	No	No	No	No	0	0	45	42	No	0	0
2419	NCA08	65 HIGH STREET MASCOT 2020	F 1	E	RES	60	55	47	43	47	44	47	44	47	44	37	35	No	No	No	No	No	No	No	No	No	No	No	No	No	0	0	47	44	No	0	0
2419	NCA08	65 HIGH STREET MASCOT 2020	GF	N	RES	60	55	46	43	45	42	46	43	46	42	39	37	No	No	No	No	No	No	No	No	No	No	No	No	No	0	0	46	42	No	0	0
2419	NCA08	65 HIGH STREET MASCOT 2020	F 1	N	RES	60	55	47	44	47	44	48	45	47	44	40	38	No	No	No	No	No	No	No	No	No	No	No	No	No	0	0	47	44	No	0	0
2419	NCA08	65 HIGH STREET MASCOT 2020	GF	W	RES	60	55	44	41	45	42	44	42	45	43	37	35	No	No	No	No	No	No	No	No	No	No	No	No	No	0	0	45	43	No	0	0
2419	NCA08	65 HIGH STREET MASCOT 2020	F 1	W	RES	60	55	48	45	49	46	48	46	49	47	41	40	No	No	No	No	No	No	No	No	No	No	No	No	No	0	0	49	47	No	0	0
2421	NCA08	67 HIGH STREET MASCOT 2020	GF	W	RES	60	55	44	41	45	42	45	42	45	43	37	35	No	No	No	No	No	No	No	No	No	No	No	No	No	0	0	45	43	No	0	0
2421	NCA08	67 HIGH STREET MASCOT 2020	GF	S	RES	60	55	47	45	48	45	47	45	48	46	40	39	No	No	No	No	No	No	No	No	No	No	No	No	No	0	0	48	46	No	0	0
2421	NCA08	67 HIGH STREET MASCOT 2020	GF	E	RES	60	55	44	41	44	42	44	42	45	42	37	35	No	No	No	No	No	No	No	No	No	No	No	No	No	0	0	45	42	No	0	0
2421	NCA08	67 HIGH STREET MASCOT 2020	GF	N	RES	60	55	46	43	46	43	47	44	47	44	39	38	No	No	No	No	No	No	No	No	No	No	No	No	No	0	0	47	44	No	0	0
2422	NCA08	69 HIGH STREET MASCOT 2020	GF	W	RES	60	55	46	43	46	44	46	44	47	45	39	37	No	No	No	No	No	No	No	No	No	No	No	No	No	0	0	47	45	No	0	0
2422	NCA08	69 HIGH STREET MASCOT 2020	GF	S	RES	60	55	48	46	48	46	48	46	49	47	41	40	No	No	No	No	No	No	No	No	No	No	No	No	No	0	0	49	47	No	0	0
2422	NCA08	69 HIGH STREET MASCOT 2020	GF	E	RES	60	55	44	41	45	42	45	42	45	43	37	35	No	No	No	No	No	No	No	No	No	No	No	No	No	0	0	45	43	No	0	0
2422	NCA08	69 HIGH STREET MASCOT 2020	GF	N	RES	60	55	46	43	46	43	47	44	47	44	39	38	No	No	No	No	No	No	No	No	No	No	No	No	No	0	0	47	44	No	0	0
2423	NCA08	116 HIGH STREET MASCOT 2020	GF	S	RES	60	55	51	48	51	49	51	49	52	50	45	44	No	No	No	No	No	No	No	No	No	No	No	No	No	0	0	52	50	No	0	0
2423	NCA08	116 HIGH STREET MASCOT 2020	F 1	S	RES	60	55	53	51	54	51	53	52	54	52	49	47	No	No	No	No	No	No	No	No	No	No	No	No	No	0	0	54	52	No	0	0
2423	NCA08	116 HIGH STREET MASCOT 2020	GF	E	RES	60	55	46	44	46	43	46	44	46	44	41	39	No	No	No	No	No	No	No	No	No	No	No	No	No	0	0	46	44	No	0	0
2423	NCA08	116 HIGH STREET MASCOT 2020	F 1	E	RES	60	55	49	47	50	47	50	48	50	48	45	43	No	No	No	No	No	No	No	No	No	No	No	No	No	0	0	50	48	No	0	0
2423	NCA08	116 HIGH STREET MASCOT 2020	GF	N	RES	60	55	60	58	59	56	60	59	59	56	45	43	No	Yes	No	No	No	Yes	No	No	No	No	No	No	No	0	0	59	56	No	0	0
2423	NCA08	116 HIGH STREET MASCOT 2020	F 1	N	RES	60	55	61	59	60	57	61	60	60	57	47	46	No	Yes	No	No	No	Yes	No	No	No	No	No	No	No	0	0	60	57	No	0	0
2423	NCA08	116 HIGH STREET MASCOT 2020	GF	W	RES	60	55	47	45	47	44	47	45	47	45	41	39	No	No	No	No	No	No	No	No	No	No	No	No	No	0	0	47	45	No	0	0
2423	NCA08	116 HIGH STREET MASCOT 2020	F 1	W	RES	60	55	51	49	51	48	51	49	51	49	45	43	No	No	No	No	No	No	No	No	No	No	No	No	No	0	0	51	49	No	0	0
2426	NCA08	114 HIGH STREET MASCOT 2020	GF	E	RES	60	55	49	47	50	47	50	47	51	49	42	40	No	No	No	No	No	No	No	No	No	No	No	No	No	0	0	51	49	No	0	0
2426	NCA08	114 HIGH STREET MASCOT 2020	F 1	E	RES	60	55	52	50	53	50	52	50	53	51	47	45	No	No	No	No	No	No	No	No	No	No	No	No	No	0	0	53	51	No	0	0
2426	NCA08	114 HIGH STREET MASCOT 2020	GF	N	RES	60	55	58	57	57	55	58	57	57	55	45	43	No	No	No	No	No	No	No	No	No	No	No	No	No	0	0	57	55	No	0	0
2426	NCA08	114 HIGH STREET MASCOT 2020	F 1	N	RES	60	55	59	58	58	56	60	58	58	56	48	46	No	Yes	No	No	No	Yes	No	No	No	No	No	No	No	0	0	58	56	No	0	0
2426	NCA08	114 HIGH STREET MASCOT 2020	GF	W	RES	60	55	45	43	46	43	46	44	46	44	40	38	No	No	No	No	No	No	No	No	No	No	No	No	No	0	0	46	44	No	0	0
2426	NCA08	114 HIGH STREET MASCOT 2020	F 1	W	RES	60	55	49	47	49	47	49	48	50	48	43	41	No	No	No	No	No	No	No	No	No	No	No	No	No	0	0	50	48	No	0	0
2426	NCA08	114 HIGH STREET MASCOT 2020	GF	S	RES	60	55	48	46	49	46	49	47	49	47	44	42	No	No	No	No	No	No	No	No	No	No	No	No	No	0	0	49	47	No	0	0
2426	NCA08	114 HIGH STREET MASCOT 2020	F 1	S	RES	60	55	52	50	52	50	52	50	53	51	48	46	No	No	No	No	No	No	No	No	No	No	No	No	No	0	0	53	51	No	0	0
2426	NCA08	114 HIGH STREET MASCOT 2020	GF	W	RES	60	55	49	47	49	47	50	48	50	48	46	44	No	No	No	No	No	No	No	No	No	No	No	No	No	0	0	50	48	No	0	0
2426	NCA08	114 HIGH STREET MASCOT 2020	F 1	W	RES	60	55	52	50	52	50	53	51	53	51	48	47	No	No	No	No	No	No	No	No	No	No	No	No	No	0	0	53	51	No	0	0
2426	NCA08	114 HIGH STREET MASCOT 2020	GF	S	RES	60	55	55	53	55	52	55	54	55	53	47	45	No	No	No	No	No	No	No	No	No	No	No	No	No	0	0	55	53	No	0	0
2426	NCA08	114 HIGH STREET MASCOT 2020	F 1	S	RES	60	55	56	55	56	54	57	55	57	54	49	47	No	No	No	No	No	No	No	No	No	No	No	No	No	0	0	57	54	No	0	0
2427	NCA08	118 HIGH STREET MASCOT 2020	GF	S	RES	60	55	58	57	57	55	59	57	58	55	47	45	No	No	No	No	No	No	No	No	No	No	No	No	No	0	0	58	55	No	0	0
2427	NCA08	118 HIGH STREET MASCOT 2020	F 1	S	RES	60	55	59	58	59	56	60	58	59	56	49	48	No	Yes	No	No	No	Yes	No	No	No	No	No	No	No	0	0	59	56	No	0	0
2427	NCA08	118 HIGH STREET MASCOT 2020	GF	E	RES	60	55	46	44	46	44	47	45	47	44	41	39	No	No	No	No	No	No	No	No	No	No	No	No	No	0	0	47	44	No	0	0
2427	NCA08	118 HIGH STREET MASCOT 2020	F 1	E	RES	60	55	49	47	49	47	50	48	50	47	44	42	No	No	No	No	No	No	No	No	No	No	No	No	No	0	0	50	47	No	0	0
2427	NCA08	118 HIGH STREET MASCOT 2020	GF	N	RES	60	55	60	59	59	57	61	59	59	57	45	43	No	Yes	No	No	No	Yes	No	No	No	No	No	No	No	0	0	59	57	No	0	0
2427	NCA08	118 HIGH STREET MASCOT 2020	F 1	N	RES	60	55	61	60	60	58	62	60	60	58	47	45	No	Yes	No	No	No	Yes	No	No	No	No	No	No	No	0	0	60	58	No	0	0
2427	NCA08	118 HIGH STREET MASCOT 2020	GF	W	RES	60	55	52	50	52	49	52	51	52	50	47	45	No	No	No	No	No	No	No	No	No	No	No	No	No	0	0	52	50	No	0	0
2427	NCA08	118 HIGH STREET MASCOT 2020	F 1	W	RES	60	55	55	54	55	53	56	55	56	53	49	48	No	No	No	No	No	No	No	No	No	No	No	No	No	0	0	56	53	No	0	0
2428	NCA08	63 HIGH STREET MASCOT 2020	GF	W	RES	60	55	46	43	47	44	47	44	47	45	37	36	No	No	No	No	No	No	No	No	No	No	No	No	No	0	0	47	45	No	0	0
2428	NCA08	63 HIGH STREET MASCOT 2020	GF	S	RES	60	55	46	44	47	45	47	45	48	46	41	39	No	No	No	No	No	No	No	No	No	No	No	No	No	0	0	48	46	No	0	0
2428	NCA08	63 HIGH STREET MASCOT 2020	GF	W	RES	60	55	47	44	47	45	47	45	48	46	41	39	No	No	No	No	No	No	No	No	No	No	No	No	No	0	0	48	46	No	0	0
2428	NCA08	63 HIGH STREET MASCOT 2020	GF	S	RES	60	55	48	45	48	45	48	46	48	46	41	39	No	No	No	No	No	No	No	No	No	No	No	No	No	0	0	48	46	No	0	0
2428	NCA08	63 HIGH STREET MASCOT 2020	GF	E	RES	60	55	45	42	45	42	45	43	46	43	37	35	No	No	No	No	No	No	No	No	No	No	No	No	No	0	0	46	43	No	0	0
2428	NCA08	63 HIGH STREET MASCOT 2020	GF	N	RES	60	55	46	43	46	43	47	44	46	43	38	36	No	No	No	No	No	No	No	No	No	No	No	No	No	0	0	46	43	No	0	0
2430	NCA08	61 HIGH STREET MASCOT 2020	GF	W	RES	60	55	45	42	45	42	45	43	46	43	37	35	No	No	No	No	No	No	No	No	No	No	No	No	No	0	0	46	43	No	0	0
2430	NCA08	61 HIGH STREET MASCOT 2020	GF	S	RES	60	55	48	45	48	45	48	46	49	46	41	39	No	No	No	No	No	No	No	No	No	No	No	No	No	0	0	49	46	No	0	0
2430	NCA08	61 HIGH STREET MASCOT 2020	GF	E	RES	60	55	46	43	46	44	47	44	47	45	38	37	No	No	No	No	No	No	No	No	No	No	No	No	No	0	0	47	45	No	0	0
2430	NCA08	61 HIGH STREET MASCOT 2020	GF	N	RES	60	55	47	44	47	44	48	45	47	45	39	37	No	No	No	No	No	No	No	No	No	No	No	No	No	0	0	47	45	No	0	0
2434	NCA08	59 HIGH STREET MASCOT 2020	GF	N	RES	60	55	47	44	47	44	47	45	47	45	39	38	No	No	No	No	No	No	No	No	No	No	No	No	No	0	0	47	45	No	0	0
2434	NCA08	59 HIGH STREET MASCOT 2020	GF	W	RES	60	55	46	43	47	44	47	44	47	45	39	37	No	No	No	No	No	No	No	No	No	No	No	No	No	0	0	47	45	No	0	0
2434	NCA08	59 HIGH STREET MASCOT 2020	GF	S	RES	60	55	48	45	48	45	48	46	48	46	41	39	No	No	No	No	No	No	No	No	No	No	No	No	No	0	0	48	46	No	0	0

Receiver ID	NCA	Residential Receiver Address	Floor	Facade Direction	Receiver Type	Criteria		NBLD Year of Opening		BLD Year of Opening		NBLD Design Year		BLD Design Year		Project Only Design Year		NCG Criteria Exceeded? (YoO)		Does it increase above 2 dB over existing?		NCG Criteria Exceeded? (DY)		Does it increase above 2 dB over existing?		Cumulative Limit Exceeded?		Is it Acute?		Consider for Treatment?	Exceedance	Treatment Package	Final Mitigation Scenario		Consider for Treatment? (After Mitigation)	Exceedance	Treatment Package
						Day	Night	Day	Night	Day	Night	Day	Night	Day	Night	Day	Night	Day	Night	Day	Night	Day	Night	Day	Night	Day	Night	Day	Night	Day	Night				Day	Night			
2435	NCA08	55 HIGH STREET MASCOT 2020	GF	W	RES	60	55	45	42	45	42	46	43	46	43	37	35	No	No	No	No	No	No	No	No	No	No	No	No	No	0	0	46	43	No	0	0
2435	NCA08	55 HIGH STREET MASCOT 2020	GF	S	RES	60	55	48	45	48	45	48	46	48	46	41	39	No	No	No	No	No	No	No	No	No	No	No	No	No	0	0	48	46	No	0	0
2435	NCA08	55 HIGH STREET MASCOT 2020	GF	E	RES	60	55	43	40	44	41	44	41	44	42	36	34	No	No	No	No	No	No	No	No	No	No	No	No	No	0	0	44	42	No	0	0
2435	NCA08	55 HIGH STREET MASCOT 2020	GF	N	RES	60	55	46	44	46	43	47	44	46	44	39	37	No	No	No	No	No	No	No	No	No	No	No	No	No	0	0	46	44	No	0	0
2436	NCA08	53 HIGH STREET MASCOT 2020	GF	S	RES	60	55	46	44	47	44	47	44	47	45	39	37	No	No	No	No	No	No	No	No	No	No	No	No	No	0	0	47	45	No	0	0
2436	NCA08	53 HIGH STREET MASCOT 2020	F 1	S	RES	60	55	48	46	49	46	49	46	49	47	41	40	No	No	No	No	No	No	No	No	No	No	No	No	No	0	0	49	47	No	0	0
2436	NCA08	53 HIGH STREET MASCOT 2020	GF	E	RES	60	55	45	42	45	42	46	43	46	43	34	32	No	No	No	No	No	No	No	No	No	No	No	No	No	0	0	46	43	No	0	0
2436	NCA08	53 HIGH STREET MASCOT 2020	F 1	E	RES	60	55	48	45	48	45	48	46	48	46	37	36	No	No	No	No	No	No	No	No	No	No	No	No	No	0	0	48	46	No	0	0
2436	NCA08	53 HIGH STREET MASCOT 2020	GF	N	RES	60	55	45	42	45	42	46	43	45	42	37	35	No	No	No	No	No	No	No	No	No	No	No	No	No	0	0	45	42	No	0	0
2436	NCA08	53 HIGH STREET MASCOT 2020	F 1	N	RES	60	55	48	45	48	44	48	46	48	45	40	38	No	No	No	No	No	No	No	No	No	No	No	No	No	0	0	48	45	No	0	0
2436	NCA08	53 HIGH STREET MASCOT 2020	GF	W	RES	60	55	43	40	44	41	44	41	44	42	36	34	No	No	No	No	No	No	No	No	No	No	No	No	No	0	0	44	42	No	0	0
2436	NCA08	53 HIGH STREET MASCOT 2020	F 1	W	RES	60	55	47	44	47	44	47	45	48	45	40	38	No	No	No	No	No	No	No	No	No	No	No	No	No	0	0	48	45	No	0	0
2437	NCA08	57 HIGH STREET MASCOT 2020	GF	S	RES	60	55	47	44	47	45	47	45	48	46	41	39	No	No	No	No	No	No	No	No	No	No	No	No	No	0	0	48	46	No	0	0
2437	NCA08	57 HIGH STREET MASCOT 2020	GF	E	RES	60	55	45	42	45	42	45	42	46	43	36	34	No	No	No	No	No	No	No	No	No	No	No	No	No	0	0	46	43	No	0	0
2437	NCA08	57 HIGH STREET MASCOT 2020	GF	N	RES	60	55	46	43	46	43	46	44	46	43	39	37	No	No	No	No	No	No	No	No	No	No	No	No	No	0	0	46	43	No	0	0
2439	NCA08	102 HIGH STREET MASCOT 2020	GF	W	RES	60	55	50	48	50	47	50	49	50	48	41	39	No	No	No	No	No	No	No	No	No	No	No	No	No	0	0	50	48	No	0	0
2439	NCA08	102 HIGH STREET MASCOT 2020	F 1	W	RES	60	55	52	50	52	49	52	50	52	50	42	40	No	No	No	No	No	No	No	No	No	No	No	No	No	0	0	52	50	No	0	0
2439	NCA08	102 HIGH STREET MASCOT 2020	GF	S	RES	60	55	48	45	49	46	48	46	49	47	37	35	No	No	No	No	No	No	No	No	No	No	No	No	No	0	0	49	47	No	0	0
2439	NCA08	102 HIGH STREET MASCOT 2020	F 1	S	RES	60	55	49	47	50	48	50	48	51	49	38	36	No	No	No	No	No	No	No	No	No	No	No	No	No	0	0	51	49	No	0	0
2439	NCA08	102 HIGH STREET MASCOT 2020	GF	W	RES	60	55	48	45	49	46	48	46	49	47	37	35	No	No	No	No	No	No	No	No	No	No	No	No	No	0	0	49	47	No	0	0
2439	NCA08	102 HIGH STREET MASCOT 2020	F 1	W	RES	60	55	49	47	50	48	50	48	51	49	38	36	No	No	No	No	No	No	No	No	No	No	No	No	No	0	0	51	49	No	0	0
2439	NCA08	102 HIGH STREET MASCOT 2020	GF	S	RES	60	55	47	45	49	46	48	45	49	47	37	35	No	No	No	No	No	No	No	Yes	No	No	No	No	No	0	0	49	47	No	0	0
2439	NCA08	102 HIGH STREET MASCOT 2020	F 1	S	RES	60	55	49	46	50	48	49	47	51	49	38	37	No	No	No	No	No	No	No	No	No	No	No	No	No	0	0	51	49	No	0	0
2439	NCA08	102 HIGH STREET MASCOT 2020	GF	N	RES	60	55	50	48	49	47	50	49	50	47	42	40	No	No	No	No	No	No	No	No	No	No	No	No	No	0	0	50	47	No	0	0
2439	NCA08	102 HIGH STREET MASCOT 2020	F 1	N	RES	60	55	52	50	51	49	52	51	52	49	43	42	No	No	No	No	No	No	No	No	No	No	No	No	No	0	0	52	49	No	0	0
2440	NCA08	49 HIGH STREET MASCOT 2020	GF	W	RES	60	55	46	43	46	43	46	43	47	44	38	37	No	No	No	No	No	No	No	No	No	No	No	No	No	0	0	47	44	No	0	0
2440	NCA08	49 HIGH STREET MASCOT 2020	F 1	W	RES	60	55	48	45	48	45	48	46	49	47	41	39	No	No	No	No	No	No	No	No	No	No	No	No	No	0	0	49	47	No	0	0
2440	NCA08	49 HIGH STREET MASCOT 2020	GF	S	RES	60	55	48	46	48	45	49	47	49	46	41	39	No	No	No	No	No	No	No	No	No	No	No	No	No	0	0	49	46	No	0	0
2440	NCA08	49 HIGH STREET MASCOT 2020	F 1	S	RES	60	55	50	47	50	47	50	48	50	48	42	40	No	No	No	No	No	No	No	No	No	No	No	No	No	0	0	50	48	No	0	0
2440	NCA08	49 HIGH STREET MASCOT 2020	GF	N	RES	60	55	46	43	45	42	47	44	46	43	38	37	No	No	No	No	No	No	No	No	No	No	No	No	No	0	0	46	43	No	0	0
2440	NCA08	49 HIGH STREET MASCOT 2020	F 1	N	RES	60	55	48	45	48	44	49	46	48	45	40	38	No	No	No	No	No	No	No	No	No	No	No	No	No	0	0	48	45	No	0	0
2441	NCA08	47 HIGH STREET MASCOT 2020	GF	S	RES	60	55	49	46	48	45	49	47	49	46	41	39	No	No	No	No	No	No	No	No	No	No	No	No	No	0	0	49	46	No	0	0
2441	NCA08	47 HIGH STREET MASCOT 2020	GF	E	RES	60	55	45	42	45	42	45	43	46	43	36	34	No	No	No	No	No	No	No	No	No	No	No	No	No	0	0	46	43	No	0	0
2441	NCA08	47 HIGH STREET MASCOT 2020	GF	N	RES	60	55	47	44	46	43	47	45	47	44	39	37	No	No	No	No	No	No	No	No	No	No	No	No	No	0	0	47	44	No	0	0
2442	NCA08	100 HIGH STREET MASCOT 2020	GF	S	RES	60	55	48	45	49	47	48	46	50	48	38	36	No	No	No	No	No	No	No	No	No	No	No	No	No	0	0	50	48	No	0	0
2442	NCA08	100 HIGH STREET MASCOT 2020	GF	E	RES	60	55	46	44	47	45	47	44	48	46	38	36	No	No	No	No	No	No	No	No	No	No	No	No	No	0	0	48	46	No	0	0
2442	NCA08	100 HIGH STREET MASCOT 2020	GF	N	RES	60	55	49	48	49	46	50	48	49	47	41	39	No	No	No	No	No	No	No	No	No	No	No	No	No	0	0	49	47	No	0	0
2443	NCA08	45 HIGH STREET MASCOT 2020	GF	W	RES	60	55	45	42	45	42	45	43	46	43	36	34	No	No	No	No	No	No	No	No	No	No	No	No	No	0	0	46	43	No	0	0
2443	NCA08	45 HIGH STREET MASCOT 2020	GF	S	RES	60	55	48	45	48	45	48	46	48	46	40	38	No	No	No	No	No	No	No	No	No	No	No	No	No	0	0	48	46	No	0	0
2443	NCA08	45 HIGH STREET MASCOT 2020	GF	E	RES	60	55	45	42	45	42	45	42	45	43	36	34	No	No	No	No	No	No	No	No	No	No	No	No	No	0	0	45	43	No	0	0
2443	NCA08	45 HIGH STREET MASCOT 2020	GF	N	RES	60	55	47	44	46	43	47	45	47	44	38	36	No	No	No	No	No	No	No	No	No	No	No	No	No	0	0	47	44	No	0	0
2444	NCA08	43 HIGH STREET MASCOT 2020	GF	W	RES	60	55	45	42	45	42	45	42	45	43	35	34	No	No	No	No	No	No	No	No	No	No	No	No	No	0	0	45	43	No	0	0
2444	NCA08	43 HIGH STREET MASCOT 2020	GF	S	RES	60	55	47	45	47	44	48	45	48	45	40	38	No	No	No	No	No	No	No	No	No	No	No	No	No	0	0	48	45	No	0	0
2444	NCA08	43 HIGH STREET MASCOT 2020	GF	E	RES	60	55	46	42	46	43	46	43	46	44	36	34	No	No	No	No	No	No	No	No	No	No	No	No	No	0	0	46	44	No	0	0
2444	NCA08	43 HIGH STREET MASCOT 2020	GF	N	RES	60	55	47	44	46	43	47	45	47	44	38	37	No	No	No	No	No	No	No	No	No	No	No	No	No	0	0	47	44	No	0	0
2445	NCA08	98 HIGH STREET MASCOT 2020	GF	W	RES	60	55	46	43	47	44	46	44	47	45	38	36	No	No	No	No	No	No	No	No	No	No	No	No	No	0	0	47	45	No	0	0
2445	NCA08	98 HIGH STREET MASCOT 2020	GF	W	RES	60	55	48	45	49	47	48	46	50	48	38	36	No	No	No	No	No	No	No	Yes	No	No	No	No	No	0	0	50	48	No	0	0
2445	NCA08	98 HIGH STREET MASCOT 2020	GF	S	RES	60	55	48	46	49	47	49	46	50	48	39	37	No	No	No	No	No	No	No	No	No	No	No	No	No	0	0	50	48	No	0	0
2445	NCA08	98 HIGH STREET MASCOT 2020	GF	E	RES	60	55	45	43	46	44	46	44	47	45	38	37	No	No	No	No	No	No	No	No	No	No	No	No	No	0	0	47	45	No	0	0
2445	NCA08	98 HIGH STREET MASCOT 2020	GF	N	RES	60	55	49	47	49	46	50	48	49	46	41	39	No	No	No	No	No	No	No	No	No	No	No	No	No	0	0	49	46	No	0	0
2446	NCA08	96 HIGH STREET MASCOT 2020	GF	W	RES	60	55	45	42	46	43	45	43	46	44	38	36	No	No	No	No	No	No	No	No	No	No	No	No	No	0	0	46	44	No	0	0
2446	NCA08	96 HIGH STREET MASCOT 2020	F 1	W	RES	60	55	48	46	49	46	49	46	50	48	41	39	No	No	No	No	No	No	No	No	No	No	No	No	No	0	0	50	48	No	0	0
2446	NCA08	96 HIGH STREET MASCOT 2020	GF	W	RES	60	55	47	45	48	46	47	45	49	47	39	37	No	No	No	No	No	No	No	No	No	No	No	No	No	0	0	49	47	No	0	0
2446	NCA08	96 HIGH STREET MASCOT 2020	F 1	W	RES	60	55	49	47	50	48	50	48	51	49	41	39	No	No	No	No	No	No	No	No	No	No	No	No	No	0	0	51	49	No	0	0
2446	NCA08	96 HIGH STREET MASCOT 2020	GF	W	RES	60	55	48	45	49	47	48	46	50	48	39	37	No	No	No	No	No	No	No	Yes	No	No	No	No	No	0	0	50	48	No	0	0
2446	NCA08	96 HIGH STREET MASCOT 2020	F 1	W	RES	60	55	50	47	51	48	50	48	51	49	41	39	No	No	No	No	No	No	No	No	No	No	No	No	No	0	0	51	49	No	0	0
2446	NCA08	96 HIGH STREET MASCOT 2020	GF	S	RES	60	55	48	46	49	47	49	46	50	48	40	38	No	No	No	No	No	No	No	No	No	No	No	No	No	0	0	50	48	No	0	0
2446	NCA08	96 HIGH STREET MASCOT 2020	F 1	S	RES	60	55	50	47	51	48	50	48	52	50	41	39	No	No	No	No	No	No	No	No	No	No	No	No	No	0	0	52	50	No	0	0
2446	NCA08	96 HIGH STREET MASCOT 2020	GF	E	RES	60	55	45	43	46	43	45	43	46	44	38	36	No	No	No	No	No	No	No	No	No	No	No	No	No	0	0	46	44	No	0	0
2446	NCA08	96 HIGH STREET MASCOT 2020	F 1	E	RES	60	55	49	46	49	47	49	47	50	48	41	39	No	No	No	No	No	No	No	No	No	No	No	No	No	0	0	50	48	No	0	0
2446	NCA08	96 HIGH STREET MASCOT 2020	GF	N	RES	60	55	49	47	49	46	49	48	49	46	41	39	No	No	No	No	No	No	No	No	No	No	No	No	No	0	0	49	46	No	0	0
2446	NCA08	96 HIGH STREET MASCOT 2020	F 1	N	RES	60	55	51	49	51	48	51	49	51	48	43	41	No	No	No	No	No	No	No	No	No	No	No	No	No	0	0	51	48	No	0	0
2447	NCA08	94 HIGH STREET MASCOT 2020	GF	W	RES	60	55	45	42	46	43	45	43	46	44	37	36	No	No	No	No	No	No	No	No	No	No	No	No	No	0	0	46	44	No	0	0
2447	NCA08	94 HIGH STREET MASCOT 2020	GF	S	RES	60	55	48	46	50	47	49	46	50	48	40	39	No	No	No	No	No	No	No	No	No	No	No	No	No	0	0	50	48	No	0	0
2447	NCA08	94 HIGH STREET MASCOT 2020	GF	E	RES	60	55	46	43	46	44	46	44	47	45	38	37	No	No	No	No	No	No	No	No	No	No	No	No	No	0	0	47	45	No	0	0
2447	NCA08	94 HIGH STREET MASCOT 2020	GF	N	RES	60	55	49	47	48	46	49	48	49	46	41	39	No	No	No	No	No	No	No	No	No	No	No	No	No	0	0	49	46	No	0	0
2448	NCA08	37 HIGH STREET MASCOT 2020	GF	W	RES	60	55	46	43	46	43	46	44	47	45	36	34	No	No	No	No	No	No	No	No	No	No	No	No	No	0	0	47	45	No	0	0
2448	NCA08	37 HIGH STREET MASCOT 2020	GF	S	RES	60	55	49	46	48	45	49	47	49	46	40	38	No	No	No	No	No	No	No	No	No	No	No	No	No	0	0	49	46	No	0	0
2448	NCA08	37 HIGH STREET MASCOT 2020	GF	E	RES	60	55	45	42	45	42	45	43	46	43	36	34	No	No	No	No	No	No	No	No	No	No	No	No	No	0	0	46	43	No	0	0
2448	NCA08	37 HIGH STREET MASCOT 2020	GF	N	RES	60	55	48	45	47	44	48	46	48	44	39	37	No	No	No	No	No	No	No	No	No	No	No	No	No	0	0	48	44	No	0	0
2449	NCA08	39 HIGH STREET MASCOT 2020	GF	N	RES	60	55	47	44	46	43	47	45	47	44	38	36	No	No	No	No	No	No	No	No	No	No	No	No	No	0	0	47	44	No	0	0
2449	NCA08	39 HIGH STREET MASCOT 2020	GF	W	RES	60	55	45	42	46	43	46	43	46	44	36	34	No	No	No	No	No	No	No	No	No	No	No	No	No	0	0	46	44	No	0	0
2449	NCA08	39 HIGH STREET MASCOT 2020	GF	S	RES	60	55	49	46	48	45	49	47	49	46	40	38	No	No	No	No	No	No	No	No	No	No	No	No	No	0	0	49	46	No	0	0
2449	NCA08	39 HIGH STREET MASCOT 2020	GF	E	RES	60	55	46	43	46	44	46	44	47	45	36	34	No	No	No	No	No	No	No	No	No	No	No	No	No	0	0	47	45	No	0	0
2450	NCA08	35 HIGH STREET MASCOT 2020	GF	W	RES	60	55	45	42	45	42	45	42	45	43	35	33	No	No	No	No	No	No	No	No	No	No	No	No	No	0	0	45	43	No	0	0
2450	NCA08	35 HIGH STREET MASCOT 2020	GF	S	RES	60	55	49	46	48	45	49	47	49	46	39	37	No	No	No	No	No	No	No	No	No	No	No	No	No	0	0	49	46	No	0	0
2450	NCA08	35 HIGH STREET MASCOT 2020	GF	E	RES	60	55	47	44	46	44	47	45	47	45	35	33	No	No	No	No	No	No	No	No	No	No	No	No	No	0	0	47	45	No	0	0
2450	NCA08	35 HIGH STREET MASCOT 2020	GF	S	RES	60	55	47	44	47	44	47	45	47	45	36	34	No	No	No	No	No	No	No	No	No	No	No	No	No	0	0	47	45	No	0	0
2450	NCA08	35 HIGH STREET MASCOT 2020	GF	E	RES	60	55	47	44	47	44	47	45	47	44	35	33	No	No	No	No	No	No	No	No	No	No	No	No	No	0	0	47	44	No	0	0
2450	NCA08	35 HIGH STREET MASCOT 2020	GF	N	RES	60	55	47	44	46	43	48	45	47	44	38	36	No	No	No	No	No	No	No	No	No	No	No	No	No	0	0	47	44	No	0	0
2451	NCA08	92 HIGH STREET MASCOT 2020	GF	W	RES	60	55	46	43	46	44	46	44	47	45	38	36	No	No	No	No	No	No	No	No	No	No	No	No	No	0	0	47	45	No	0	0
2451	NCA08	92 HIGH STREET MASCOT 2020	GF	S	RES	60	55	49	46	50	47	49	47	50	48	41	39	No	No	No	No	No	No	No	No	No	No	No	No	No	0	0	50	48	No	0	0
2451	NCA08	92 HIGH STREET MASCOT 2020	GF	E	RES	60	55	47	44	48	45	48	45	48	46	39	37	No	No	No	No	No	No	No	No	No	No	No	No	No	0	0	48	46	No	0	0
2451	NCA08	92 HIGH STREET MASCOT 2020	GF	N	RES	60	55	49	47	48	46	49	47	49	46	41	39	No	No	No	No	No	No	No	No	No	No	No	No	No	0	0	49	46	No	0	0
2452	NCA08	198 O'RIORDAN STREET MASCOT 2020	GF	E	RES	60	55	52	50	51	49	52	51	51	49	43	41	No	No	No	No	No	No	No	No	No	No	No	No	No	0	0	51	49	No	0	0

Receiver ID	NCA	Residential Receiver Address	Floor	Facade Direction	Receiver Type	Criteria		NBLD Year of Opening		BLD Year of Opening		NBLD Design Year		BLD Design Year		Project Only Design Year		NCG Criteria Exceeded? (YoO)		Does it increase above 2 dB over existing?		NCG Criteria Exceeded? (DY)		Does it increase above 2 dB over existing?		Cumulative Limit Exceeded?		Is it Acute?		Consider for Treatment?	Exceedance	Treatment Package	Final Mitigation Scenario		Consider for Treatment? (After Mitigation)	Exceedance	Treatment Package
						Day	Night	Day	Night	Day	Night	Day	Night	Day	Night	Day	Night	Day	Night	Day	Night	Day	Night	Day	Night	Day	Night	Day	Night	Day	Night				Day	Night			
2452	NCA08	198 O'RIORDAN STREET MASCOT 2020	GF	N	RES	60	55	70	68	69	66	70	69	69	66	48	47	Yes	Yes	No	No	Yes	Yes	No	No	No	No	No	No	No	0	0	69	66	No	0	0
2452	NCA08	198 O'RIORDAN STREET MASCOT 2020	GF	N	RES	60	55	74	73	74	71	75	73	74	71	49	47	Yes	Yes	No	No	Yes	Yes	No	No	No	No	No	No	No	0	0	74	71	No	0	0
2452	NCA08	198 O'RIORDAN STREET MASCOT 2020	GF	W	RES	60	55	75	73	74	71	75	74	74	71	49	47	Yes	Yes	No	No	Yes	Yes	No	No	No	No	No	No	No	0	0	74	71	No	0	0
2452	NCA08	198 O'RIORDAN STREET MASCOT 2020	GF	W	RES	60	55	76	74	75	72	76	75	75	72	53	52	Yes	Yes	No	No	Yes	Yes	No	No	No	No	No	No	No	0	0	75	72	No	0	0
2452	NCA08	198 O'RIORDAN STREET MASCOT 2020	GF	S	RES	60	55	62	61	61	59	63	61	61	59	45	43	Yes	Yes	No	No	Yes	Yes	No	No	No	No	No	No	No	0	0	61	59	No	0	0
2453	NCA08	84 HIGH STREET MASCOT 2020	GF	S	RES	60	55	47	45	49	46	48	45	49	47	40	39	No	No	No	No	No	No	No	No	No	No	No	No	No	0	0	49	47	No	0	0
2453	NCA08	84 HIGH STREET MASCOT 2020	F 1	S	RES	60	55	50	47	50	48	50	48	51	49	42	40	No	No	No	No	No	No	No	No	No	No	No	No	No	0	0	51	49	No	0	0
2453	NCA08	84 HIGH STREET MASCOT 2020	GF	E	RES	60	55	45	42	46	43	46	43	47	44	37	36	No	No	No	No	No	No	No	No	No	No	No	No	No	0	0	47	44	No	0	0
2453	NCA08	84 HIGH STREET MASCOT 2020	F 1	E	RES	60	55	48	46	49	46	49	46	50	47	41	39	No	No	No	No	No	No	No	No	No	No	No	No	No	0	0	50	47	No	0	0
2453	NCA08	84 HIGH STREET MASCOT 2020	GF	N	RES	60	55	48	46	48	45	49	47	48	45	41	39	No	No	No	No	No	No	No	No	No	No	No	No	No	0	0	48	45	No	0	0
2453	NCA08	84 HIGH STREET MASCOT 2020	F 1	N	RES	60	55	50	47	50	47	50	48	50	48	42	40	No	No	No	No	No	No	No	No	No	No	No	No	No	0	0	50	48	No	0	0
2454	NCA08	31 HIGH STREET MASCOT 2020	GF	W	RES	60	55	47	44	47	44	47	44	47	45	38	36	No	No	No	No	No	No	No	No	No	No	No	No	No	0	0	47	45	No	0	0
2454	NCA08	31 HIGH STREET MASCOT 2020	GF	S	RES	60	55	49	46	48	45	49	47	49	46	40	38	No	No	No	No	No	No	No	No	No	No	No	No	No	0	0	49	46	No	0	0
2454	NCA08	31 HIGH STREET MASCOT 2020	GF	E	RES	60	55	45	42	46	43	46	43	46	44	36	34	No	No	No	No	No	No	No	No	No	No	No	No	No	0	0	46	44	No	0	0
2454	NCA08	31 HIGH STREET MASCOT 2020	GF	N	RES	60	55	48	45	47	43	48	45	47	44	39	37	No	No	No	No	No	No	No	No	No	No	No	No	No	0	0	47	44	No	0	0
2455	NCA08	90 HIGH STREET MASCOT 2020	GF	W	RES	60	55	48	45	49	46	48	46	49	47	40	38	No	No	No	No	No	No	No	No	No	No	No	No	No	0	0	49	47	No	0	0
2455	NCA08	90 HIGH STREET MASCOT 2020	GF	S	RES	60	55	49	46	50	47	49	47	50	48	41	40	No	No	No	No	No	No	No	No	No	No	No	No	No	0	0	50	48	No	0	0
2455	NCA08	90 HIGH STREET MASCOT 2020	GF	N	RES	60	55	49	47	49	46	49	47	49	47	41	39	No	No	No	No	No	No	No	No	No	No	No	No	No	0	0	49	47	No	0	0
2456	NCA08	UNIT 18 104-110 HIGH STREET MASCOT 2020	GF	W	RES	60	55	52	49	52	49	52	50	52	50	46	44	No	No	No	No	No	No	No	No	No	No	No	No	No	0	0	52	50	No	0	0
2456	NCA08	UNIT 18 104-110 HIGH STREET MASCOT 2020	F 1	W	RES	60	55	53	51	53	51	54	52	54	51	48	46	No	No	No	No	No	No	No	No	No	No	No	No	No	0	0	54	51	No	0	0
2456	NCA08	UNIT 18 104-110 HIGH STREET MASCOT 2020	F 2	W	RES	60	55	54	52	55	52	55	53	55	53	49	47	No	No	No	No	No	No	No	No	No	No	No	No	No	0	0	55	53	No	0	0
2456	NCA08	UNIT 18 104-110 HIGH STREET MASCOT 2020	F 3	W	RES	60	55	55	53	56	53	56	54	56	54	51	49	No	No	No	No	No	No	No	No	No	No	No	No	No	0	0	56	54	No	0	0
2456	NCA08	UNIT 18 104-110 HIGH STREET MASCOT 2020	F 4	W	RES	60	55	56	55	57	54	57	55	57	55	52	50	No	No	No	No	No	No	No	No	No	No	No	No	No	0	0	57	55	No	0	0
2456	NCA08	UNIT 18 104-110 HIGH STREET MASCOT 2020	GF	S	RES	60	55	50	48	50	47	50	49	50	48	46	44	No	No	No	No	No	No	No	No	No	No	No	No	No	0	0	50	48	No	0	0
2456	NCA08	UNIT 18 104-110 HIGH STREET MASCOT 2020	F 1	S	RES	60	55	52	50	52	49	52	51	52	49	47	45	No	No	No	No	No	No	No	No	No	No	No	No	No	0	0	52	49	No	0	0
2456	NCA08	UNIT 18 104-110 HIGH STREET MASCOT 2020	F 2	S	RES	60	55	53	51	53	50	53	52	53	51	49	47	No	No	No	No	No	No	No	No	No	No	No	No	No	0	0	53	51	No	0	0
2456	NCA08	UNIT 18 104-110 HIGH STREET MASCOT 2020	F 3	S	RES	60	55	54	52	54	51	54	53	55	52	50	48	No	No	No	No	No	No	No	No	No	No	No	No	No	0	0	55	52	No	0	0
2456	NCA08	UNIT 18 104-110 HIGH STREET MASCOT 2020	F 4	S	RES	60	55	55	53	56	53	56	54	56	54	51	49	No	No	No	No	No	No	No	No	No	No	No	No	No	0	0	56	54	No	0	0
2456	NCA08	UNIT 18 104-110 HIGH STREET MASCOT 2020	GF	W	RES	60	55	49	48	50	47	50	49	50	48	46	44	No	No	No	No	No	No	No	No	No	No	No	No	No	0	0	50	48	No	0	0
2456	NCA08	UNIT 18 104-110 HIGH STREET MASCOT 2020	F 1	W	RES	60	55	51	50	51	49	52	50	51	49	47	45	No	No	No	No	No	No	No	No	No	No	No	No	No	0	0	51	49	No	0	0
2456	NCA08	UNIT 18 104-110 HIGH STREET MASCOT 2020	F 2	W	RES	60	55	52	51	53	50	53	51	53	51	48	47	No	No	No	No	No	No	No	No	No	No	No	No	No	0	0	53	51	No	0	0
2456	NCA08	UNIT 18 104-110 HIGH STREET MASCOT 2020	F 3	W	RES	60	55	54	52	54	51	54	53	54	52	50	48	No	No	No	No	No	No	No	No	No	No	No	No	No	0	0	54	52	No	0	0
2456	NCA08	UNIT 18 104-110 HIGH STREET MASCOT 2020	F 4	W	RES	60	55	55	53	55	53	55	54	56	53	51	49	No	No	No	No	No	No	No	No	No	No	No	No	No	0	0	56	53	No	0	0
2456	NCA08	UNIT 18 104-110 HIGH STREET MASCOT 2020	GF	S	RES	60	55	49	47	48	46	49	48	49	46	44	43	No	No	No	No	No	No	No	No	No	No	No	No	No	0	0	49	46	No	0	0
2456	NCA08	UNIT 18 104-110 HIGH STREET MASCOT 2020	F 1	S	RES	60	55	50	49	50	47	51	49	50	48	46	44	No	No	No	No	No	No	No	No	No	No	No	No	No	0	0	50	48	No	0	0
2456	NCA08	UNIT 18 104-110 HIGH STREET MASCOT 2020	F 2	S	RES	60	55	51	50	51	48	52	50	51	49	47	45	No	No	No	No	No	No	No	No	No	No	No	No	No	0	0	51	49	No	0	0
2456	NCA08	UNIT 18 104-110 HIGH STREET MASCOT 2020	F 3	S	RES	60	55	52	50	52	50	53	51	52	50	48	46	No	No	No	No	No	No	No	No	No	No	No	No	No	0	0	52	50	No	0	0
2456	NCA08	UNIT 18 104-110 HIGH STREET MASCOT 2020	F 4	S	RES	60	55	53	52	53	51	54	52	54	52	49	47	No	No	No	No	No	No	No	No	No	No	No	No	No	0	0	53	51	No	0	0
2456	NCA08	UNIT 18 104-110 HIGH STREET MASCOT 2020	GF	E	RES	60	55	42	39	41	38	42	40	42	39	34	32	No	No	No	No	No	No	No	No	No	No	No	No	No	0	0	42	39	No	0	0
2456	NCA08	UNIT 18 104-110 HIGH STREET MASCOT 2020	F 1	E	RES	60	55	43	40	42	39	43	41	43	40	35	33	No	No	No	No	No	No	No	No	No	No	No	No	No	0	0	43	40	No	0	0
2456	NCA08	UNIT 18 104-110 HIGH STREET MASCOT 2020	F 2	E	RES	60	55	44	42	44	41	45	42	45	42	37	35	No	No	No	No	No	No	No	No	No	No	No	No	No	0	0	45	42	No	0	0
2456	NCA08	UNIT 18 104-110 HIGH STREET MASCOT 2020	F 3	E	RES	60	55	46	43	46	43	46	44	47	44	39	37	No	No	No	No	No	No	No	No	No	No	No	No	No	0	0	47	44	No	0	0
2456	NCA08	UNIT 18 104-110 HIGH STREET MASCOT 2020	F 4	E	RES	60	55	49	46	49	46	49	47	50	48	42	40	No	No	No	No	No	No	No	No	No	No	No	No	No	0	0	50	48	No	0	0
2456	NCA08	UNIT 18 104-110 HIGH STREET MASCOT 2020	GF	S	RES	60	55	43	41	43	40	44	41	44	41	34	32	No	No	No	No	No	No	No	No	No	No	No	No	No	0	0	44	41	No	0	0
2456	NCA08	UNIT 18 104-110 HIGH STREET MASCOT 2020	F 1	S	RES	60	55	44	42	44	42	45	42	45	43	36	34	No	No	No	No	No	No	No	No	No	No	No	No	No	0	0	45	43	No	0	0
2456	NCA08	UNIT 18 104-110 HIGH STREET MASCOT 2020	F 2	S	RES	60	55	46	43	46	43	46	44	46	44	37	36	No	No	No	No	No	No	No	No	No	No	No	No	No	0	0	46	44	No	0	0
2456	NCA08	UNIT 18 104-110 HIGH STREET MASCOT 2020	F 3	S	RES	60	55	47	45	48	45	48	46	48	46	40	38	No	No	No	No	No	No	No	No	No	No	No	No	No	0	0	48	46	No	0	0
2456	NCA08	UNIT 18 104-110 HIGH STREET MASCOT 2020	F 4	S	RES	60	55	50	48	51	48	50	48	51	49	43	42	No	No	No	No	No	No	No	No	No	No	No	No	No	0	0	51	49	No	0	0
2456	NCA08	UNIT 18 104-110 HIGH STREET MASCOT 2020	GF	E	RES	60	55	47	44	47	45	47	44	48	46	33	31	No	No	No	No	No	No	No	No	No	No	No	No	No	0	0	48	46	No	0	0
2456	NCA08	UNIT 18 104-110 HIGH STREET MASCOT 2020	F 1	E	RES	60	55	48	45	48	46	48	45	49	47	34	33	No	No	No	No	No	No	No	No	No	No	No	No	No	0	0	49	47	No	0	0
2456	NCA08	UNIT 18 104-110 HIGH STREET MASCOT 2020	F 2	E	RES	60	55	49	46	50	47	49	47	50	48	36	34	No	No	No	No	No	No	No	No	No	No	No	No	No	0	0	50	48	No	0	0
2456	NCA08	UNIT 18 104-110 HIGH STREET MASCOT 2020	F 3	E	RES	60	55	50	48	51	49	51	48	52	50	38	36	No	No	No	No	No	No	No	No	No	No	No	No	No	0	0	52	50	No	0	0
2456	NCA08	UNIT 18 104-110 HIGH STREET MASCOT 2020	F 4	E	RES	60	55	52	49	53	51	52	50	54	52	42	40	No	No	No	No	No	No	No	No	No	No	No	No	No	0	0	54	52	No	0	0
2456	NCA08	UNIT 18 104-110 HIGH STREET MASCOT 2020	GF	N	RES	60	55	43	40	42	39	44	41	43	39	34	32	No	No	No	No	No	No	No	No	No	No	No	No	No	0	0	43	39	No	0	0
2456	NCA08	UNIT 18 104-110 HIGH STREET MASCOT 2020	F 1	N	RES	60	55	45	42	44	40	45	43	44	41	35	33	No	No	No	No	No	No	No	No	No	No	No	No	No	0	0	44	41	No	0	0
2456	NCA08	UNIT 18 104-110 HIGH STREET MASCOT 2020	F 2	N	RES	60	55	46	43	45	42	46	44	45	42	37	35	No	No	No	No	No	No	No	No	No	No	No	No	No	0	0	45	42	No	0	0
2456	NCA08	UNIT 18 104-110 HIGH STREET MASCOT 2020	F 3	N	RES	60	55	47	45	47	44	48	45	47	44	39	37	No	No	No	No	No	No	No	No	No	No	No	No	No	0	0	47	44	No	0	0
2456	NCA08	UNIT 18 104-110 HIGH STREET MASCOT 2020	F 4	N	RES	60	55	49	47	49	46	50	48	50	47	43	41	No	No	No	No	No	No	No	No	No	No	No	No	No	0	0	50	47	No	0	0
2456	NCA08	UNIT 18 104-110 HIGH STREET MASCOT 2020	GF	E	RES	60	55	43	40	42	39	43	41	42	39	33	31	No	No	No	No	No	No	No	No	No	No	No	No	No	0	0	42	39	No	0	0
2456	NCA08	UNIT 18 104-110 HIGH STREET MASCOT 2020	F 1	E	RES	60	55	44	41	43	40	45	42	44	41	35	33	No	No	No	No	No	No	No	No	No	No	No	No	No	0	0	44	41	No	0	0
2456	NCA08	UNIT 18 104-110 HIGH STREET MASCOT 2020	F 2	E	RES	60	55	46	43	45	42	46	44	45	42	36	34	No	No	No	No	No	No	No	No	No	No	No	No	No	0	0	45	42	No	0	0
2456	NCA08	UNIT 18 104-110 HIGH STREET MASCOT 2020	F 3	E	RES	60	55	47	44	47	43	48	45	47	44	38	36	No	No	No	No	No	No	No	No	No	No	No	No	No	0	0	47	44	No	0	0
2456	NCA08	UNIT 18 104-110 HIGH STREET MASCOT 2020	F 4	E	RES	60	55	49	46	49	46	50	47	49	47	42	40	No	No	No	No	No	No	No	No	No	No	No	No	No	0	0	49	47	No	0	0
2456	NCA08	UNIT 18 104-110 HIGH STREET MASCOT 2020	GF	N	RES	60	55	50	48	49	46	50	49	49	47	42	40	No	No	No	No	No	No	No	No	No	No	No	No	No	0	0	49	47	No	0	0
2456	NCA08	UNIT 18 104-110 HIGH STREET MASCOT 2020	F 1	N	RES	60	55	52	50	51	48	52	51	51	48	43	41	No	No	No	No	No	No	No	No	No	No	No	No	No	0	0	51	48	No	0	0
2456	NCA08	UNIT 18 104-110 HIGH STREET MASCOT 2020	F 2	N	RES	60	55	53	51	52	50	53	52	52	50	44	43	No	No	No	No	No	No	No	No	No	No	No	No	No	0	0	52	50	No	0	0
2456	NCA08	UNIT 18 104-110 HIGH STREET MASCOT 2020	F 3	N	RES	60	55	54	52	53	50	54	53	53	51	46	44	No	No	No	No	No	No	No	No	No	No	No	No	No	0	0	53	51	No	0	0
2456	NCA08	UNIT 18 104-110 HIGH STREET MASCOT 2020	F 4	N	RES	60	55	54	53	54	51	55	53	54	52	48	46	No	No	No	No	No	No	No	No	No	No	No	No	No	0	0	54	52	No	0	0
2456	NCA08	UNIT 18 104-110 HIGH STREET MASCOT 2020	GF	W	RES	60	55	50	48	49	47	50	49	50	47	43	41	No	No	No	No	No	No	No	No	No	No	No	No	No	0	0	50	47	No	0	0
2456	NCA08	UNIT 18 104-110 HIGH STREET MASCOT 2020	F 1	W	RES	60	55	52	50	51	49	52	51	52	49	44	42	No	No	No	No	No	No	No	No	No	No	No	No	No	0	0	52	49	No	0	0
2456	NCA08	UNIT 18 104-110 HIGH STREET MASCOT 2020	F 2	W	RES	60	55	53	52	53	50	54	52	53	50	46	44	No	No	No	No	No	No	No	No	No	No	No	No	No	0	0	53	50	No	0	0
2456	NCA08	UNIT 18 104-110 HIGH STREET MASCOT 2020	F 3	W	RES	60	55	54	52	53	51	54	53	54	51	47	45	No	No	No	No	No	No	No	No	No	No	No	No	No	0	0	54	51	No	0	0
2456	NCA08	UNIT 18 104-110 HIGH STREET MASCOT 2020	F 4	W	RES	60	55	55	53	55	52	55	54	55	52	48	47	No	No	No	No	No	No	No	No	No	No	No	No	No	0	0	55	52	No	0	0
2456	NCA08	UNIT 18 104-110 HIGH STREET MASCOT 2020	GF	N	RES	60	55	50	48	50	47	51	49	50	47	43	41	No	No	No	No	No	No	No	No	No	No	No	No	No	0	0	50	47	No	0	0
2456	NCA08	UNIT 18 104-110 HIGH STREET MASCOT 2020	F 1	N	RES	60	55	52	50	51	49	53	51	52	49	44	43	No	No	No	No	No	No	No	No	No	No	No	No	No	0	0	52	49	No	0	0
2456	NCA08	UNIT 18 104-110 HIGH STREET MASCOT 2020	F 2	N	RES	60	55	53	52	53	50	54	52	53	50	46	44	No	No	No	No	No	No	No	No	No	No	No	No	No	0	0	53	50	No	0	0
2456	NCA08	UNIT 18 104-110 HIGH STREET MASCOT 2020	F 3	N	RES	60	55	54	52	54	51	55	53	54	51	47	45	No	No	No	No	No	No	No	No	No	No	No	No	No	0	0	54	51	No	0	0
2456	NCA08	UNIT 18 104-110 HIGH STREET MASCOT 2020	F 4	N	RES	60	55	55	53	55	52	56	54	55	52	48	47	No	No	No	No	No	No	No	No	No	No	No	No	No	0	0	55	52	No	0	0
2457	NCA08	88 HIGH STREET MASCOT 2020	GF	N	RES	60	55	48	46	48	45	49	47	48	46	41	39	No	No	No	No	No	No	No	No	No	No	No	No	No	0	0	48	46	No	0	0
2457	NCA08	88 HIGH STREET MASCOT 2020	GF	W	RES	60	55	49	46	50	47	49	47	50	48	41	40	No	No	No	No	No	No	No	No	No	No	No	No	No	0	0	50	48	No	0	0
2457	NCA08	88 HIGH STREET MASCOT 2020	GF	S	RES	60	55	49	46	50	47	49	47	50	48	41	40	No	No	No	No	No	No	No	No	No	No	No	No	No	0	0	50	48	No	0	0
2457	NCA08	88 HIGH STREET MASCOT 2020	GF	E	RES	60	55	46	44	47	45	47	44	48	46	38	37	No	No	No	No	No	No	No	No	No	No	No	No	No	0	0	48	46	No	0	0
2458	NCA08	29 HIGH STREET MASCOT 2020	GF	W	RES	60	55	45	42	46	43	46	43	46	44	36	34	No	No	No	No	No	No	No	No	No	No	No	No	No	0	0	46	44	No	0	0
2459	NCA08	86 HIGH STREET MASCOT 2020	GF	W	RES	60	55	47	44	48	45	47	45	48	46	39	37	No	No	No	No	No	No	No	No	No	No	No	No	No	0	0	48	46	No	0	0
2459	NCA08	86 HIGH STREET MASCOT 2020	GF	S	RES	60	55	49	46	49	47	49	47	50	48	41	39	No	No	No	No	No	No	No	No	No	No	No	No	No	0	0	50	48	No	0	0

Receiver ID	NCA	Residential Receiver Address	Floor	Facade Direction	Receiver Type	Criteria		NBLD Year of Opening		BLD Year of Opening		NBLD Design Year		BLD Design Year		Project Only Design Year		NCG Criteria Exceeded? (YoO)		Does it increase above 2 dB over existing?		NCG Criteria Exceeded? (DY)		Does it increase above 2 dB over existing?		Cumulative Limit Exceeded?		Is it Acute?		Consider for Treatment?	Exceedance	Treatment Package	Final Mitigation Scenario		Consider for Treatment? (After Mitigation)	Exceedance	Treatment Package
						Day	Night	Day	Night	Day	Night	Day	Night	Day	Night	Day	Night	Day	Night	Day	Night	Day	Night	Day	Night	Day	Night	Day	Night	Day	Night				Day	Night			
2459	NCA08	86 HIGH STREET MASCOT 2020	GF	N	RES	60	55	49	46	48	46	49	47	49	46	41	39	No	No	No	No	No	No	No	No	No	No	No	No	No	0	0	49	46	No	0	0
2465	NCA08	78 HIGH STREET MASCOT 2020	GF	W	RES	60	55	48	45	49	46	48	46	49	47	41	39	No	No	No	No	No	No	No	No	No	No	No	No	No	0	0	49	47	No	0	0
2465	NCA08	78 HIGH STREET MASCOT 2020	GF	S	RES	60	55	48	45	49	46	48	46	49	47	41	40	No	No	No	No	No	No	No	No	No	No	No	No	No	0	0	49	47	No	0	0
2465	NCA08	78 HIGH STREET MASCOT 2020	GF	S	RES	60	55	47	44	48	45	48	45	49	47	39	37	No	No	No	No	No	No	No	No	No	No	No	No	No	0	0	49	47	No	0	0
2465	NCA08	78 HIGH STREET MASCOT 2020	GF	S	RES	60	55	48	45	48	46	48	46	49	47	40	38	No	No	No	No	No	No	No	No	No	No	No	No	No	0	0	49	47	No	0	0
2465	NCA08	78 HIGH STREET MASCOT 2020	GF	E	RES	60	55	45	42	45	42	45	43	46	43	37	36	No	No	No	No	No	No	No	No	No	No	No	No	No	0	0	46	43	No	0	0
2465	NCA08	78 HIGH STREET MASCOT 2020	GF	N	RES	60	55	47	45	47	44	48	46	48	45	40	38	No	No	No	No	No	No	No	No	No	No	No	No	No	0	0	48	45	No	0	0
2466	NCA08	UNIT 1 82 HIGH STREET MASCOT 2020	GF	W	RES	60	55	47	45	49	46	48	46	49	47	41	39	No	No	No	No	No	No	No	No	No	No	No	No	No	0	0	49	47	No	0	0
2466	NCA08	UNIT 1 82 HIGH STREET MASCOT 2020	F 1	W	RES	60	55	49	46	50	48	49	47	51	49	42	40	No	No	No	No	No	No	No	No	No	No	No	No	No	0	0	51	49	No	0	0
2466	NCA08	UNIT 1 82 HIGH STREET MASCOT 2020	GF	S	RES	60	55	48	46	49	47	48	46	50	48	41	40	No	No	No	No	No	No	No	No	No	No	No	No	No	0	0	50	48	No	0	0
2466	NCA08	UNIT 1 82 HIGH STREET MASCOT 2020	F 1	S	RES	60	55	49	47	50	48	50	48	51	49	43	41	No	No	No	No	No	No	No	No	No	No	No	No	No	0	0	51	49	No	0	0
2466	NCA08	UNIT 1 82 HIGH STREET MASCOT 2020	GF	E	RES	60	55	45	42	45	42	46	43	45	43	35	33	No	No	No	No	No	No	No	No	No	No	No	No	No	0	0	45	43	No	0	0
2466	NCA08	UNIT 1 82 HIGH STREET MASCOT 2020	F 1	E	RES	60	55	47	44	47	44	47	45	47	45	38	36	No	No	No	No	No	No	No	No	No	No	No	No	No	0	0	47	45	No	0	0
2466	NCA08	UNIT 1 82 HIGH STREET MASCOT 2020	GF	N	RES	60	55	47	45	47	44	48	46	47	44	39	37	No	No	No	No	No	No	No	No	No	No	No	No	No	0	0	47	44	No	0	0
2466	NCA08	UNIT 1 82 HIGH STREET MASCOT 2020	F 1	N	RES	60	55	49	46	48	46	49	47	49	46	41	39	No	No	No	No	No	No	No	No	No	No	No	No	No	0	0	49	46	No	0	0
2467	NCA08	76 HIGH STREET MASCOT 2020	GF	W	RES	60	55	45	42	45	42	45	43	46	43	38	36	No	No	No	No	No	No	No	No	No	No	No	No	No	0	0	46	43	No	0	0
2467	NCA08	76 HIGH STREET MASCOT 2020	GF	S	RES	60	55	48	45	49	46	48	46	49	47	41	40	No	No	No	No	No	No	No	No	No	No	No	No	No	0	0	49	47	No	0	0
2467	NCA08	76 HIGH STREET MASCOT 2020	GF	S	RES	60	55	47	44	48	45	48	45	48	46	39	37	No	No	No	No	No	No	No	No	No	No	No	No	No	0	0	48	46	No	0	0
2467	NCA08	76 HIGH STREET MASCOT 2020	GF	E	RES	60	55	47	44	47	45	47	45	48	46	38	36	No	No	No	No	No	No	No	No	No	No	No	No	No	0	0	48	46	No	0	0
2467	NCA08	76 HIGH STREET MASCOT 2020	GF	E	RES	60	55	45	42	46	43	46	43	47	44	38	36	No	No	No	No	No	No	No	No	No	No	No	No	No	0	0	47	44	No	0	0
2467	NCA08	76 HIGH STREET MASCOT 2020	GF	N	RES	60	55	46	43	46	43	47	44	47	44	39	37	No	No	No	No	No	No	No	No	No	No	No	No	No	0	0	47	44	No	0	0
2467	NCA08	76 HIGH STREET MASCOT 2020	GF	N	RES	60	55	46	43	46	43	46	44	46	44	38	36	No	No	No	No	No	No	No	No	No	No	No	No	No	0	0	46	44	No	0	0
2467	NCA08	76 HIGH STREET MASCOT 2020	GF	N	RES	60	55	48	45	47	45	48	46	48	45	40	38	No	No	No	No	No	No	No	No	No	No	No	No	No	0	0	48	45	No	0	0
2468	NCA08	74 HIGH STREET MASCOT 2020	GF	W	RES	60	55	45	42	46	43	46	43	47	44	38	36	No	No	No	No	No	No	No	No	No	No	No	No	No	0	0	47	44	No	0	0
2468	NCA08	74 HIGH STREET MASCOT 2020	F 1	W	RES	60	55	49	46	50	47	49	47	51	48	42	41	No	No	No	No	No	No	No	No	No	No	No	No	No	0	0	51	48	No	0	0
2468	NCA08	74 HIGH STREET MASCOT 2020	GF	S	RES	60	55	48	45	49	46	48	46	49	47	41	39	No	No	No	No	No	No	No	No	No	No	No	No	No	0	0	49	47	No	0	0
2468	NCA08	74 HIGH STREET MASCOT 2020	F 1	S	RES	60	55	49	47	50	47	50	47	51	49	42	41	No	No	No	No	No	No	No	No	No	No	No	No	No	0	0	51	49	No	0	0
2468	NCA08	74 HIGH STREET MASCOT 2020	GF	S	RES	60	55	47	44	48	46	47	45	49	47	41	40	No	No	No	No	No	No	No	No	No	No	No	No	No	0	0	49	47	No	0	0
2468	NCA08	74 HIGH STREET MASCOT 2020	F 1	S	RES	60	55	49	46	50	47	49	47	51	49	43	41	No	No	No	No	No	No	No	No	No	No	No	No	No	0	0	51	49	No	0	0
2468	NCA08	74 HIGH STREET MASCOT 2020	GF	S	RES	60	55	48	45	48	46	48	46	49	47	41	40	No	No	No	No	No	No	No	No	No	No	No	No	No	0	0	49	47	No	0	0
2468	NCA08	74 HIGH STREET MASCOT 2020	F 1	S	RES	60	55	49	47	50	47	50	47	51	49	43	41	No	No	No	No	No	No	No	No	No	No	No	No	No	0	0	51	49	No	0	0
2468	NCA08	74 HIGH STREET MASCOT 2020	GF	E	RES	60	55	46	43	46	44	46	44	47	45	37	35	No	No	No	No	No	No	No	No	No	No	No	No	No	0	0	47	45	No	0	0
2468	NCA08	74 HIGH STREET MASCOT 2020	F 1	E	RES	60	55	48	45	49	46	49	46	49	47	40	38	No	No	No	No	No	No	No	No	No	No	No	No	No	0	0	49	47	No	0	0
2468	NCA08	74 HIGH STREET MASCOT 2020	GF	S	RES	60	55	47	44	47	45	47	45	48	46	39	37	No	No	No	No	No	No	No	No	No	No	No	No	No	0	0	48	46	No	0	0
2468	NCA08	74 HIGH STREET MASCOT 2020	F 1	S	RES	60	55	49	46	49	47	49	47	50	48	42	40	No	No	No	No	No	No	No	No	No	No	No	No	No	0	0	50	48	No	0	0
2468	NCA08	74 HIGH STREET MASCOT 2020	GF	E	RES	60	55	44	41	45	42	45	42	45	43	37	35	No	No	No	No	No	No	No	No	No	No	No	No	No	0	0	45	43	No	0	0
2468	NCA08	74 HIGH STREET MASCOT 2020	F 1	E	RES	60	55	48	45	48	45	48	46	49	46	40	38	No	No	No	No	No	No	No	No	No	No	No	No	No	0	0	49	46	No	0	0
2468	NCA08	74 HIGH STREET MASCOT 2020	GF	N	RES	60	55	47	44	47	44	47	45	47	44	39	38	No	No	No	No	No	No	No	No	No	No	No	No	No	0	0	47	44	No	0	0
2468	NCA08	74 HIGH STREET MASCOT 2020	F 1	N	RES	60	55	49	46	49	46	49	47	49	47	41	39	No	No	No	No	No	No	No	No	No	No	No	No	No	0	0	49	47	No	0	0
2472	NCA08	68 HIGH STREET MASCOT 2020	GF	W	RES	60	55	45	42	46	43	45	43	46	44	38	37	No	No	No	No	No	No	No	No	No	No	No	No	No	0	0	46	44	No	0	0
2472	NCA08	68 HIGH STREET MASCOT 2020	GF	S	RES	60	55	46	44	47	44	47	44	48	46	41	39	No	No	No	No	No	No	No	No	No	No	No	No	No	0	0	48	46	No	0	0
2472	NCA08	68 HIGH STREET MASCOT 2020	GF	N	RES	60	55	47	44	47	44	47	45	47	44	40	38	No	No	No	No	No	No	No	No	No	No	No	No	No	0	0	47	44	No	0	0
2475	NCA08	64 HIGH STREET MASCOT 2020	GF	W	RES	60	55	45	42	45	42	45	42	46	43	36	34	No	No	No	No	No	No	No	No	No	No	No	No	No	0	0	46	43	No	0	0
2475	NCA08	64 HIGH STREET MASCOT 2020	GF	S	RES	60	55	47	44	48	44	47	45	48	46	38	37	No	No	No	No	No	No	No	No	No	No	No	No	No	0	0	48	46	No	0	0
2475	NCA08	64 HIGH STREET MASCOT 2020	GF	E	RES	60	55	45	42	45	42	45	43	46	43	38	36	No	No	No	No	No	No	No	No	No	No	No	No	No	0	0	46	43	No	0	0
2475	NCA08	64 HIGH STREET MASCOT 2020	GF	N	RES	60	55	48	45	47	44	48	46	48	45	39	38	No	No	No	No	No	No	No	No	No	No	No	No	No	0	0	48	45	No	0	0
2476	NCA08	70 HIGH STREET MASCOT 2020	GF	W	RES	60	55	47	44	48	45	47	45	49	47	40	39	No	No	No	No	No	No	No	No	No	No	No	No	No	0	0	49	47	No	0	0
2476	NCA08	70 HIGH STREET MASCOT 2020	GF	S	RES	60	55	48	45	49	46	48	46	49	47	42	40	No	No	No	No	No	No	No	No	No	No	No	No	No	0	0	49	47	No	0	0
2476	NCA08	70 HIGH STREET MASCOT 2020	GF	E	RES	60	55	45	42	45	42	45	43	46	43	38	36	No	No	No	No	No	No	No	No	No	No	No	No	No	0	0	46	43	No	0	0
2476	NCA08	70 HIGH STREET MASCOT 2020	GF	N	RES	60	55	47	45	47	44	48	46	48	45	40	38	No	No	No	No	No	No	No	No	No	No	No	No	No	0	0	48	45	No	0	0
2477	NCA08	66 HIGH STREET MASCOT 2020	F 2	W	RES	60	55	50	47	50	48	50	48	51	49	44	42	No	No	No	No	No	No	No	No	No	No	No	No	No	0	0	51	49	No	0	0
2477	NCA08	66 HIGH STREET MASCOT 2020	GF	S	RES	60	55	48	45	48	45	48	46	49	46	42	40	No	No	No	No	No	No	No	No	No	No	No	No	No	0	0	49	46	No	0	0
2477	NCA08	66 HIGH STREET MASCOT 2020	F 1	S	RES	60	55	49	46	49	46	49	47	50	48	43	41	No	No	No	No	No	No	No	No	No	No	No	No	No	0	0	50	48	No	0	0
2477	NCA08	66 HIGH STREET MASCOT 2020	F 2	S	RES	60	55	50	47	51	48	50	48	51	49	44	43	No	No	No	No	No	No	No	No	No	No	No	No	No	0	0	51	49	No	0	0
2477	NCA08	66 HIGH STREET MASCOT 2020	GF	E	RES	60	55	46	42	45	41	46	43	46	42	34	32	No	No	No	No	No	No	No	No	No	No	No	No	No	0	0	46	42	No	0	0
2477	NCA08	66 HIGH STREET MASCOT 2020	F 1	E	RES	60	55	47	43	46	43	47	44	47	44	37	35	No	No	No	No	No	No	No	No	No	No	No	No	No	0	0	47	44	No	0	0
2477	NCA08	66 HIGH STREET MASCOT 2020	F 2	E	RES	60	55	49	46	49	46	49	47	50	47	41	39	No	No	No	No	No	No	No	No	No	No	No	No	No	0	0	50	47	No	0	0
2477	NCA08	66 HIGH STREET MASCOT 2020	GF	SE	RES	60	55	46	42	45	41	46	43	46	42	34	32	No	No	No	No	No	No	No	No	No	No	No	No	No	0	0	46	42	No	0	0
2477	NCA08	66 HIGH STREET MASCOT 2020	F 1	SE	RES	60	55	47	43	47	43	47	44	47	44	37	35	No	No	No	No	No	No	No	No	No	No	No	No	No	0	0	47	44	No	0	0
2477	NCA08	66 HIGH STREET MASCOT 2020	F 2	SE	RES	60	55	49	46	49	46	50	47	50	47	41	39	No	No	No	No	No	No	No	No	No	No	No	No	No	0	0	50	47	No	0	0
2477	NCA08	66 HIGH STREET MASCOT 2020	GF	E	RES	60	55	44	41	44	41	45	42	45	42	34	32	No	No	No	No	No	No	No	No	No	No	No	No	No	0	0	45	42	No	0	0
2477	NCA08	66 HIGH STREET MASCOT 2020	F 1	E	RES	60	55	47	44	47	43	47	44	47	44	36	35	No	No	No	No	No	No	No	No	No	No	No	No	No	0	0	47	44	No	0	0
2477	NCA08	66 HIGH STREET MASCOT 2020	F 2	E	RES	60	55	49	46	49	46	50	47	50	47	40	39	No	No	No	No	No	No	No	No	No	No	No	No	No	0	0	50	47	No	0	0
2477	NCA08	66 HIGH STREET MASCOT 2020	GF	N	RES	60	55	46	44	46	43	47	45	46	43	39	37	No	No	No	No	No	No	No	No	No	No	No	No	No	0	0	46	43	No	0	0
2477	NCA08	66 HIGH STREET MASCOT 2020	F 1	N	RES	60	55	48	45	47	44	48	46	48	45	40	38	No	No	No	No	No	No	No	No	No	No	No	No	No	0	0	48	45	No	0	0
2477	NCA08	66 HIGH STREET MASCOT 2020	F 2	N	RES	60	55	50	47	50	47	50	48	50	47	42	40	No	No	No	No	No	No	No	No	No	No	No	No	No	0	0	50	47	No	0	0
2480	NCA08	62 HIGH STREET MASCOT 2020	GF	W	RES	60	55	45	42	45	43	45	43	46	44	38	36	No	No	No	No	No	No	No	No	No	No	No	No	No	0	0	46	44	No	0	0
2480	NCA08	62 HIGH STREET MASCOT 2020	GF	S	RES	60	55	48	45	48	45	48	46	49	46	41	40	No	No	No	No	No	No	No	No	No	No	No	No	No	0	0	49	46	No	0	0
2480	NCA08	62 HIGH STREET MASCOT 2020	GF	E	RES	60	55	44	41	45	42	44	42	45	43	37	35	No	No	No	No	No	No	No	No	No	No	No	No	No	0	0	45	43	No	0	0
2480	NCA08	62 HIGH STREET MASCOT 2020	GF	E	RES	60	55	45	42	45	42	45	43	46	43	37	35	No	No	No	No	No	No	No	No	No	No	No	No	No	0	0	46	43	No	0	0
2480	NCA08	62 HIGH STREET MASCOT 2020	GF	N	RES	60	55	47	44	47	43	47	45	47	44	39	37	No	No	No	No	No	No	No	No	No	No	No	No	No	0	0	47	44	No	0	0
2481	NCA08	60 HIGH STREET MASCOT 2020	GF	W	RES	60	55	44	41	44	42	44	42	45	43	36	34	No	No	No	No	No	No	No	No	No	No	No	No	No	0	0	45	43	No	0	0
2481	NCA08	60 HIGH STREET MASCOT 2020	GF	S	RES	60	55	48	45	49	45	48	46	49	47	41	40	No	No	No	No	No	No	No	No	No	No	No	No	No	0	0	49	47	No	0	0
2481	NCA08	60 HIGH STREET MASCOT 2020	GF	E	RES	60	55	46	43	46	43	46	43	46	44	37	35	No	No	No	No	No	No	No	No	No	No	No	No	No	0	0	46	44	No	0	0
2481	NCA08	60 HIGH STREET MASCOT 2020	GF	N	RES	60	55	48	45	47	44	48	46	48	45	39	37	No	No	No	No	No	No	No	No	No	No	No	No	No	0	0	48	45	No	0	0
2482	NCA08	58 HIGH STREET MASCOT 2020	GF	W	RES	60	55	46	42	46	43	46	43	47	44	38	36	No	No	No	No	No	No	No	No	No	No	No	No	No	0	0	47	44	No	0	0
2482	NCA08	58 HIGH STREET MASCOT 2020	GF	S	RES	60	55	48	45	49	46	48	45	49	47	42	40	No	No	No	No	No	No	No	No	No	No	No	No	No	0	0	49	47	No	0	0
2482	NCA08	58 HIGH STREET MASCOT 2020	GF	E	RES	60	55	44	41	44	41	44	42	45	42	37	35	No	No	No	No	No	No	No	No	No	No	No	No	No	0	0	45	42	No	0	0
2482	NCA08	58 HIGH STREET MASCOT 2020	GF	N	RES	60	55	48	45	47	44	48	46	48	45	40	38	No	No	No	No	No	No	No	No	No	No	No	No	No	0	0	48	45	No	0	0
2483	NCA08	52 HIGH STREET MASCOT 2020	GF	W	RES	60	55	45	42	46	43	46	43	47	44	34	32	No	No	No	No	No	No	No	No	No	No	No	No	No	0	0	47	44	No	0	0
2483	NCA08	52 HIGH STREET MASCOT 2020	F 1	W	RES	60	55	47	44	48	45	48	45	49	46	37	35	No	No	No	No	No	No	No	No	No	No	No	No	No	0	0	49	46	No	0	0
2483	NCA08	52 HIGH STREET MASCOT 2020	GF	S	RES	60	55	48	44	48	45	48	45	49	47	37	35	No	No	No	No	No	No	No	No	No	No	No	No	No	0	0	49	47	No	0	0
2483	NCA08	52 HIGH STREET MASCOT 2020	F 1	S	RES	60	55	49	46	50	47	50	47	51	48	40	38	No	No	No	No	No	No	No	No	No	No	No	No	No	0	0	51	48	No	0	0
2483	NCA08	52 HIGH STREET MASCOT 2020	GF	E	RES	60	55	46	43	47	44	46	44	47	45	33	32	No	No	No	No	No	No	No	No	No	No	No	No	No	0	0	47	45	No	0	0
2483	NCA08	52 HIGH STREET MASCOT 2020	F 1	E	RES	60	55	49	46	49	46	49	47	50	48	36	35	No	No	No	No	No	No	No	No	No	No	No	No	No	0	0	50	48	No	0	0

Receiver ID	NCA	Residential Receiver Address	Floor	Facade Direction	Receiver Type	Criteria		NBLD Year of Opening		BLD Year of Opening		NBLD Design Year		BLD Design Year		Project Only Design Year		NCG Criteria Exceeded? (YoO)		Does it increase above 2 dB over existing?		NCG Criteria Exceeded? (DY)		Does it increase above 2 dB over existing?		Cumulative Limit Exceeded?		Is it Acute?		Consider for Treatment?	Exceedance	Treatment Package	Final Mitigation Scenario		Consider for Treatment? (After Mitigation)	Exceedance	Treatment Package
						Day	Night	Day	Night	Day	Night	Day	Night	Day	Night	Day	Night	Day	Night	Day	Night	Day	Night	Day	Night	Day	Night	Day	Night	Day	Night				Day	Night			
2483	NCA08	52 HIGH STREET MASCOT 2020	GF	N	RES	60	55	46	42	45	41	46	43	45	42	34	32	No	No	No	No	No	No	No	No	No	No	No	No	No	0	0	45	42	No	0	0
2483	NCA08	52 HIGH STREET MASCOT 2020	F 1	N	RES	60	55	47	44	47	43	48	45	47	44	37	35	No	No	No	No	No	No	No	No	No	No	No	No	No	0	0	47	44	No	0	0
2483	NCA08	52 HIGH STREET MASCOT 2020	GF	N	RES	60	55	45	42	44	41	45	43	44	41	33	32	No	No	No	No	No	No	No	No	No	No	No	No	No	0	0	44	41	No	0	0
2483	NCA08	52 HIGH STREET MASCOT 2020	F 1	N	RES	60	55	47	44	46	43	47	45	47	44	36	35	No	No	No	No	No	No	No	No	No	No	No	No	No	0	0	47	44	No	0	0
2483	NCA08	52 HIGH STREET MASCOT 2020	GF	N	RES	60	55	47	44	46	43	47	45	46	43	39	37	No	No	No	No	No	No	No	No	No	No	No	No	No	0	0	46	43	No	0	0
2483	NCA08	52 HIGH STREET MASCOT 2020	F 1	N	RES	60	55	48	46	48	45	49	47	48	45	40	38	No	No	No	No	No	No	No	No	No	No	No	No	No	0	0	48	45	No	0	0
2484	NCA08	UNIT 18 104-110 HIGH STREET MASCOT 2020	GF	W	RES	60	55	52	49	52	49	52	50	53	50	45	44	No	No	No	No	No	No	No	No	No	No	No	No	No	0	0	53	50	No	0	0
2484	NCA08	UNIT 18 104-110 HIGH STREET MASCOT 2020	F 1	W	RES	60	55	54	51	54	51	54	52	54	52	47	45	No	No	No	No	No	No	No	No	No	No	No	No	No	0	0	54	52	No	0	0
2484	NCA08	UNIT 18 104-110 HIGH STREET MASCOT 2020	F 2	W	RES	60	55	55	52	55	52	55	53	56	53	48	46	No	No	No	No	No	No	No	No	No	No	No	No	No	0	0	56	53	No	0	0
2484	NCA08	UNIT 18 104-110 HIGH STREET MASCOT 2020	F 3	W	RES	60	55	56	53	56	53	56	54	57	54	49	48	No	No	No	No	No	No	No	No	No	No	No	No	No	0	0	57	54	No	0	0
2484	NCA08	UNIT 18 104-110 HIGH STREET MASCOT 2020	F 4	W	RES	60	55	57	55	57	54	57	56	58	55	51	49	No	No	No	No	No	No	No	No	No	No	No	No	No	0	0	58	55	No	0	0
2484	NCA08	UNIT 18 104-110 HIGH STREET MASCOT 2020	GF	S	RES	60	55	52	48	52	49	52	49	53	50	44	42	No	No	No	No	No	No	No	No	No	No	No	No	No	0	0	53	50	No	0	0
2484	NCA08	UNIT 18 104-110 HIGH STREET MASCOT 2020	F 1	S	RES	60	55	53	49	54	51	53	50	55	52	45	43	No	No	No	No	No	No	No	No	No	No	No	No	No	0	0	55	52	No	0	0
2484	NCA08	UNIT 18 104-110 HIGH STREET MASCOT 2020	F 2	S	RES	60	55	55	51	56	52	55	52	56	54	47	45	No	No	No	No	No	No	No	No	No	No	No	No	No	0	0	56	54	No	0	0
2484	NCA08	UNIT 18 104-110 HIGH STREET MASCOT 2020	F 3	S	RES	60	55	56	53	57	55	57	54	58	56	50	48	No	No	No	No	No	Yes	No	No	No	No	No	No	No	0	0	58	56	No	0	0
2484	NCA08	UNIT 18 104-110 HIGH STREET MASCOT 2020	F 4	S	RES	60	55	58	55	59	56	58	56	60	57	52	50	No	Yes	No	No	No	Yes	No	No	No	No	No	No	No	0	0	60	57	No	0	0
2484	NCA08	UNIT 18 104-110 HIGH STREET MASCOT 2020	GF	W	RES	60	55	51	47	51	47	51	48	52	48	44	42	No	No	No	No	No	No	No	No	No	No	No	No	No	0	0	52	48	No	0	0
2484	NCA08	UNIT 18 104-110 HIGH STREET MASCOT 2020	F 1	W	RES	60	55	52	48	53	49	53	50	54	51	45	43	No	No	No	No	No	No	No	No	No	No	No	No	No	0	0	54	51	No	0	0
2484	NCA08	UNIT 18 104-110 HIGH STREET MASCOT 2020	F 2	W	RES	60	55	54	51	55	52	54	52	56	53	47	45	No	No	No	No	No	No	No	No	No	No	No	No	No	0	0	56	53	No	0	0
2484	NCA08	UNIT 18 104-110 HIGH STREET MASCOT 2020	F 3	W	RES	60	55	56	53	57	54	56	54	57	55	50	47	No	No	No	No	No	No	No	No	No	No	No	No	No	0	0	57	55	No	0	0
2484	NCA08	UNIT 18 104-110 HIGH STREET MASCOT 2020	F 4	W	RES	60	55	58	55	58	55	58	56	59	56	52	49	No	No	No	No	No	Yes	No	No	No	No	No	No	No	0	0	59	56	No	0	0
2484	NCA08	UNIT 18 104-110 HIGH STREET MASCOT 2020	GF	S	RES	60	55	51	47	51	48	51	48	52	49	43	41	No	No	No	No	No	No	No	No	No	No	No	No	No	0	0	52	49	No	0	0
2484	NCA08	UNIT 18 104-110 HIGH STREET MASCOT 2020	F 1	S	RES	60	55	53	49	53	50	53	50	54	51	45	43	No	No	No	No	No	No	No	No	No	No	No	No	No	0	0	54	51	No	0	0
2484	NCA08	UNIT 18 104-110 HIGH STREET MASCOT 2020	F 2	S	RES	60	55	54	51	55	52	55	52	56	54	47	44	No	No	No	No	No	No	No	No	No	No	No	No	No	0	0	56	54	No	0	0
2484	NCA08	UNIT 18 104-110 HIGH STREET MASCOT 2020	F 3	S	RES	60	55	56	54	57	54	57	55	58	56	49	47	No	No	No	No	No	Yes	No	No	No	No	No	No	No	0	0	58	56	No	0	0
2484	NCA08	UNIT 18 104-110 HIGH STREET MASCOT 2020	F 4	S	RES	60	55	58	55	59	56	59	56	60	57	51	49	No	Yes	No	No	No	Yes	No	No	No	No	No	No	No	0	0	60	57	No	0	0
2484	NCA08	UNIT 18 104-110 HIGH STREET MASCOT 2020	GF	E	RES	60	55	48	45	49	47	48	46	50	48	34	32	No	No	No	No	No	No	No	Yes	No	No	No	No	No	0	0	50	48	No	0	0
2484	NCA08	UNIT 18 104-110 HIGH STREET MASCOT 2020	F 1	E	RES	60	55	50	47	51	49	50	48	52	50	35	33	No	No	No	No	No	No	No	Yes	No	No	No	No	No	0	0	52	50	No	0	0
2484	NCA08	UNIT 18 104-110 HIGH STREET MASCOT 2020	F 2	E	RES	60	55	52	49	54	51	52	50	54	52	36	35	No	No	No	No	No	No	No	Yes	Yes	No	No	No	No	No	0	0	54	52	No	0	0
2484	NCA08	UNIT 18 104-110 HIGH STREET MASCOT 2020	F 3	E	RES	60	55	54	51	55	53	54	52	56	54	39	37	No	No	No	Yes	No	No	Yes	Yes	No	No	No	No	No	0	0	56	54	No	0	0
2484	NCA08	UNIT 18 104-110 HIGH STREET MASCOT 2020	F 4	E	RES	60	55	55	52	57	55	56	53	58	56	42	40	No	No	Yes	Yes	No	Yes	Yes	Yes	No	No	No	No	Yes	1	1	58	56	Yes	1	1
2484	NCA08	UNIT 18 104-110 HIGH STREET MASCOT 2020	GF	S	RES	60	55	49	45	50	47	50	46	51	48	36	34	No	No	No	No	No	No	No	No	No	No	No	No	No	0	0	51	48	No	0	0
2484	NCA08	UNIT 18 104-110 HIGH STREET MASCOT 2020	F 1	S	RES	60	55	51	47	52	49	51	48	53	50	37	35	No	No	No	No	No	No	No	No	No	No	No	No	No	0	0	53	50	No	0	0
2484	NCA08	UNIT 18 104-110 HIGH STREET MASCOT 2020	F 2	S	RES	60	55	53	49	54	51	53	50	55	52	38	37	No	No	No	No	No	No	No	Yes	No	No	No	No	No	0	0	55	52	No	0	0
2484	NCA08	UNIT 18 104-110 HIGH STREET MASCOT 2020	F 3	S	RES	60	55	54	51	56	53	55	52	57	54	40	38	No	No	No	Yes	No	No	Yes	Yes	No	No	No	No	No	0	0	57	54	No	0	0
2484	NCA08	UNIT 18 104-110 HIGH STREET MASCOT 2020	F 4	S	RES	60	55	56	53	57	54	56	54	58	56	43	41	No	No	No	No	No	Yes	Yes	Yes	No	No	No	No	Yes	1	1	58	56	Yes	1	1
2484	NCA08	UNIT 18 104-110 HIGH STREET MASCOT 2020	GF	E	RES	60	55	47	44	48	45	48	45	49	47	33	31	No	No	No	No	No	No	No	No	No	No	No	No	No	0	0	49	47	No	0	0
2484	NCA08	UNIT 18 104-110 HIGH STREET MASCOT 2020	F 1	E	RES	60	55	48	45	49	47	49	46	50	48	34	32	No	No	No	No	No	No	No	No	No	No	No	No	No	0	0	50	48	No	0	0
2484	NCA08	UNIT 18 104-110 HIGH STREET MASCOT 2020	F 2	E	RES	60	55	50	47	51	48	50	48	52	50	36	34	No	No	No	No	No	No	No	No	No	No	No	No	No	0	0	52	50	No	0	0
2484	NCA08	UNIT 18 104-110 HIGH STREET MASCOT 2020	F 3	E	RES	60	55	51	48	53	50	52	49	53	51	38	36	No	No	No	No	No	No	No	Yes	No	No	No	No	No	0	0	53	51	No	0	0
2484	NCA08	UNIT 18 104-110 HIGH STREET MASCOT 2020	F 4	E	RES	60	55	53	50	54	52	53	51	55	53	41	39	No	No	No	No	No	No	No	Yes	No	No	No	No	No	0	0	55	53	No	0	0
2484	NCA08	UNIT 18 104-110 HIGH STREET MASCOT 2020	GF	N	RES	60	55	42	39	41	38	43	40	42	38	34	32	No	No	No	No	No	No	No	No	No	No	No	No	No	0	0	42	38	No	0	0
2484	NCA08	UNIT 18 104-110 HIGH STREET MASCOT 2020	F 1	N	RES	60	55	43	40	42	39	44	41	43	40	35	33	No	No	No	No	No	No	No	No	No	No	No	No	No	0	0	43	40	No	0	0
2484	NCA08	UNIT 18 104-110 HIGH STREET MASCOT 2020	F 2	N	RES	60	55	44	41	44	40	45	42	44	41	37	35	No	No	No	No	No	No	No	No	No	No	No	No	No	0	0	44	41	No	0	0
2484	NCA08	UNIT 18 104-110 HIGH STREET MASCOT 2020	F 3	N	RES	60	55	46	43	45	42	46	44	46	43	39	37	No	No	No	No	No	No	No	No	No	No	No	No	No	0	0	46	43	No	0	0
2484	NCA08	UNIT 18 104-110 HIGH STREET MASCOT 2020	F 4	N	RES	60	55	48	46	48	45	49	47	49	46	43	41	No	No	No	No	No	No	No	No	No	No	No	No	No	0	0	49	46	No	0	0
2484	NCA08	UNIT 18 104-110 HIGH STREET MASCOT 2020	GF	E	RES	60	55	41	38	40	37	42	39	41	38	33	31	No	No	No	No	No	No	No	No	No	No	No	No	No	0	0	41	38	No	0	0
2484	NCA08	UNIT 18 104-110 HIGH STREET MASCOT 2020	F 1	E	RES	60	55	42	39	42	38	43	40	42	39	34	33	No	No	No	No	No	No	No	No	No	No	No	No	No	0	0	42	39	No	0	0
2484	NCA08	UNIT 18 104-110 HIGH STREET MASCOT 2020	F 2	E	RES	60	55	43	41	43	40	44	41	43	41	36	34	No	No	No	No	No	No	No	No	No	No	No	No	No	0	0	43	41	No	0	0
2484	NCA08	UNIT 18 104-110 HIGH STREET MASCOT 2020	F 3	E	RES	60	55	45	42	45	42	45	43	45	43	38	36	No	No	No	No	No	No	No	No	No	No	No	No	No	0	0	45	43	No	0	0
2484	NCA08	UNIT 18 104-110 HIGH STREET MASCOT 2020	F 4	E	RES	60	55	47	45	48	45	48	46	48	46	41	39	No	No	No	No	No	No	No	No	No	No	No	No	No	0	0	48	46	No	0	0
2484	NCA08	UNIT 18 104-110 HIGH STREET MASCOT 2020	GF	N	RES	60	55	48	46	47	45	48	47	48	45	43	42	No	No	No	No	No	No	No	No	No	No	No	No	No	0	0	48	45	No	0	0
2484	NCA08	UNIT 18 104-110 HIGH STREET MASCOT 2020	F 1	N	RES	60	55	50	48	49	47	50	49	50	47	45	43	No	No	No	No	No	No	No	No	No	No	No	No	No	0	0	50	47	No	0	0
2484	NCA08	UNIT 18 104-110 HIGH STREET MASCOT 2020	F 2	N	RES	60	55	51	49	50	48	51	50	51	48	46	44	No	No	No	No	No	No	No	No	No	No	No	No	No	0	0	51	48	No	0	0
2484	NCA08	UNIT 18 104-110 HIGH STREET MASCOT 2020	F 3	N	RES	60	55	52	50	51	49	52	51	52	49	47	45	No	No	No	No	No	No	No	No	No	No	No	No	No	0	0	52	49	No	0	0
2484	NCA08	UNIT 18 104-110 HIGH STREET MASCOT 2020	F 4	N	RES	60	55	53	51	52	50	53	51	53	51	48	46	No	No	No	No	No	No	No	No	No	No	No	No	No	0	0	53	51	No	0	0
2484	NCA08	UNIT 18 104-110 HIGH STREET MASCOT 2020	GF	N	RES	60	55	48	47	48	46	49	48	49	46	44	43	No	No	No	No	No	No	No	No	No	No	No	No	No	0	0	49	46	No	0	0
2484	NCA08	UNIT 18 104-110 HIGH STREET MASCOT 2020	F 1	N	RES	60	55	50	49	50	48	51	50	51	48	46	44	No	No	No	No	No	No	No	No	No	No	No	No	No	0	0	51	48	No	0	0
2484	NCA08	UNIT 18 104-110 HIGH STREET MASCOT 2020	F 2	N	RES	60	55	52	50	51	49	52	51	52	49	46	45	No	No	No	No	No	No	No	No	No	No	No	No	No	0	0	52	49	No	0	0
2484	NCA08	UNIT 18 104-110 HIGH STREET MASCOT 2020	F 3	N	RES	60	55	52	51	52	50	53	52	53	50	47	46	No	No	No	No	No	No	No	No	No	No	No	No	No	0	0	53	50	No	0	0
2484	NCA08	UNIT 18 104-110 HIGH STREET MASCOT 2020	F 4	N	RES	60	55	53	52	53	51	54	52	54	51	48	47	No	No	No	No	No	No	No	No	No	No	No	No	No	0	0	54	51	No	0	0
2484	NCA08	UNIT 18 104-110 HIGH STREET MASCOT 2020	GF	N	RES	60	55	49	47	49	46	49	48	49	47	45	43	No	No	No	No	No	No	No	No	No	No	No	No	No	0	0	49	47	No	0	0
2484	NCA08	UNIT 18 104-110 HIGH STREET MASCOT 2020	F 1	N	RES	60	55	51	49	51	48	51	50	51	49	46	45	No	No	No	No	No	No	No	No	No	No	No	No	No	0	0	51	49	No	0	0
2484	NCA08	UNIT 18 104-110 HIGH STREET MASCOT 2020	F 2	N	RES	60	55	52	51	52	49	53	51	52	50	47	46	No	No	No	No	No	No	No	No	No	No	No	No	No	0	0	52	50	No	0	0
2484	NCA08	UNIT 18 104-110 HIGH STREET MASCOT 2020	F 3	N	RES	60	55	53	51	53	50	53	52	53	51	48	47	No	No	No	No	No	No	No	No	No	No	No	No	No	0	0	53	51	No	0	0
2484	NCA08	UNIT 18 104-110 HIGH STREET MASCOT 2020	F 4	N	RES	60	55	54	52	54	51	54	53	54	52	50	48	No	No	No	No	No	No	No	No	No	No	No	No	No	0	0	54	52	No	0	0
2485	NCA08	46 HIGH STREET MASCOT 2020	GF	W	RES	60	55	45	42	46	43	45	43	46	44	36	34	No	No	No	No	No	No	No	No	No	No	No	No	No	0	0	46	44	No	0	0
2485	NCA08	46 HIGH STREET MASCOT 2020	F 1	W	RES	60	55	48	45	48	45	48	46	49	47	40	38	No	No	No	No	No	No	No	No	No	No	No	No	No	0	0	49	47	No	0	0
2485	NCA08	46 HIGH STREET MASCOT 2020	GF	S	RES	60	55	47	44	48	45	48	45	49	46	38	36	No	No	No	No	No	No	No	No	No	No	No	No	No	0	0	49	46	No	0	0
2485	NCA08	46 HIGH STREET MASCOT 2020	F 1	S	RES	60	55	50	47	50	48	50	48	51	49	41	40	No	No	No	No	No	No	No	No	No	No	No	No	No	0	0	51	49	No	0	0
2485	NCA08	46 HIGH STREET MASCOT 2020	GF	E	RES	60	55	44	41	45	42	44	42	45	43	34	32	No	No	No	No	No	No	No	No	No	No	No	No	No	0	0	45	43	No	0	0
2485	NCA08	46 HIGH STREET MASCOT 2020	F 1	E	RES	60	55	47	44	47	44	47	45	48	45	37	35	No	No	No	No	No	No	No	No	No	No	No	No	No	0	0	48	45	No	0	0
2485	NCA08	46 HIGH STREET MASCOT 2020	GF	N	RES	60	55	48	45	47	44	49	46	47	44	38	37	No	No	No	No	No	No	No	No	No	No	No	No	No	0	0	47	44	No	0	0
2485	NCA08	46 HIGH STREET MASCOT 2020	F 1	N	RES	60	55	50	47	49	45	50	48	49	46	40	38	No	No	No	No	No	No	No	No	No	No	No	No	No	0	0	49	46	No	0	0
2486	NCA08	40 HIGH STREET MASCOT 2020	GF	N	RES	60	55	49	46	47	44	49	47	48	45	39	37	No	No	No	No	No	No	No	No	No	No	No	No	No	0	0	48	45	No	0	0
2486	NCA08	40 HIGH STREET MASCOT 2020	F 1	N	RES	60	55	51	48	50	46	51	49	50	47	41	39	No	No	No	No	No	No	No	No	No	No	No	No	No	0	0	50	47	No	0	0
2486	NCA08	40 HIGH STREET MASCOT 2020	GF	W	RES	60	55	45	43	46	43	46	43	47	44	36	34	No	No	No	No	No	No	No	No	No	No	No	No	No	0	0	47	44	No	0	0
2486	NCA08	40 HIGH STREET MASCOT 2020	F 1	W	RES	60	55	49	46	49	46	50	47	50	47	40	38	No	No	No	No	No	No	No	No	No	No	No	No	No	0	0	50	47	No	0	0
2486	NCA08	40 HIGH STREET MASCOT 2020	GF	S	RES	60	55	48	45	48	45	48	46	48	46	38	36	No	No	No	No	No	No	No	No	No	No	No	No	No	0	0	48	46	No	0	0
2486	NCA08	40 HIGH STREET MASCOT 2020	F 1	S	RES	60	55	50	47	49	46	50	48	50	47	41	39	No	No	No	No	No	No	No	No	No	No	No	No	No	0	0	50	47	No	0	0
2486	NCA08	40 HIGH STREET MASCOT 2020	GF	E	RES	60	55	47	44	46	43	47	45	47	44	35	33	No	No	No	No	No	No	No	No	No	No	No	No	No	0	0	47	44	No	0	0
2486	NCA08	40 HIGH STREET MASCOT 2020	F 1	E	RES	60	55	50	47	49	46	50	48	49	47	39	37	No	No	No	No	No	No	No	No	No	No	No	No	No	0	0	49	47	No	0	0
2487	NCA08	56 HIGH STREET MASCOT 2020	GF	W	RES	60	55	44	41	44	41	44	41	45	42	36	35	No	No	No	No	No	No	No	No	No	No	No	No	No	0	0	45	42	No	0	0
2487	NCA08	56 HIGH STREET MASCOT 2020	F 1	W	RES	60	55	48	45	48	45	48	45	49	46	41	40	No	No	No	No	No	No	No	No	No	No	No	No	No	0	0	49	46	No	0	0
2487	NCA08	56 HIGH STREET MASCOT 2020	GF	S	RES	60	55	49	45	49	46	49	46	50	47	42	40	No	No	No	No	No	No	No	No	No	No	No	No	No	0	0	50	47	No	0	0

Receiver ID	NCA	Residential Receiver Address	Floor	Facade Direction	Receiver Type	Criteria		NBLD Year of Opening		BLD Year of Opening		NBLD Design Year		BLD Design Year		Project Only Design Year		NCG Criteria Exceeded? (YoO)		Does it increase above 2 dB over existing?		NCG Criteria Exceeded? (DY)		Does it increase above 2 dB over existing?		Cumulative Limit Exceeded?		Is it Acute?		Consider for Treatment?	Exceedance	Treatment Package	Final Mitigation Scenario		Consider for Treatment? (After Mitigation)	Exceedance	Treatment Package
						Day	Night	Day	Night	Day	Night	Day	Night	Day	Night	Day	Night	Day	Night	Day	Night	Day	Night	Day	Night	Day	Night	Day	Night	Day	Night				Day	Night			
2487	NCA08	56 HIGH STREET MASCOT 2020	F 1	S	RES	60	55	50	47	50	47	50	48	51	49	43	41	No	No	No	No	No	No	No	No	No	No	No	No	No	0	0	51	49	No	0	0
2487	NCA08	56 HIGH STREET MASCOT 2020	GF	E	RES	60	55	42	39	43	40	43	40	43	41	34	32	No	No	No	No	No	No	No	No	No	No	No	No	No	0	0	43	41	No	0	0
2487	NCA08	56 HIGH STREET MASCOT 2020	F 1	E	RES	60	55	45	42	46	43	46	43	46	44	37	35	No	No	No	No	No	No	No	No	No	No	No	No	No	0	0	46	44	No	0	0
2487	NCA08	56 HIGH STREET MASCOT 2020	GF	N	RES	60	55	46	43	45	42	46	44	46	43	38	36	No	No	No	No	No	No	No	No	No	No	No	No	No	0	0	46	43	No	0	0
2487	NCA08	56 HIGH STREET MASCOT 2020	F 1	N	RES	60	55	48	45	47	44	48	46	48	45	40	38	No	No	No	No	No	No	No	No	No	No	No	No	No	0	0	48	45	No	0	0
2488	NCA08	48 HIGH STREET MASCOT 2020	GF	W	RES	60	55	46	43	47	44	47	44	48	45	35	33	No	No	No	No	No	No	No	No	No	No	No	No	No	0	0	48	45	No	0	0
2488	NCA08	48 HIGH STREET MASCOT 2020	F 1	W	RES	60	55	49	46	49	47	49	47	50	48	38	36	No	No	No	No	No	No	No	No	No	No	No	No	No	0	0	50	48	No	0	0
2488	NCA08	48 HIGH STREET MASCOT 2020	GF	S	RES	60	55	49	46	50	46	49	47	50	48	42	40	No	No	No	No	No	No	No	No	No	No	No	No	No	0	0	50	48	No	0	0
2488	NCA08	48 HIGH STREET MASCOT 2020	F 1	S	RES	60	55	51	47	51	48	51	48	52	49	43	41	No	No	No	No	No	No	No	No	No	No	No	No	No	0	0	52	49	No	0	0
2488	NCA08	48 HIGH STREET MASCOT 2020	GF	E	RES	60	55	48	44	48	45	48	45	49	46	35	34	No	No	No	No	No	No	No	No	No	No	No	No	No	0	0	49	46	No	0	0
2488	NCA08	48 HIGH STREET MASCOT 2020	F 1	E	RES	60	55	50	47	50	47	50	48	51	48	40	38	No	No	No	No	No	No	No	No	No	No	No	No	No	0	0	51	48	No	0	0
2488	NCA08	48 HIGH STREET MASCOT 2020	GF	S	RES	60	55	48	44	48	45	48	45	49	46	37	35	No	No	No	No	No	No	No	No	No	No	No	No	No	0	0	49	46	No	0	0
2488	NCA08	48 HIGH STREET MASCOT 2020	F 1	S	RES	60	55	50	47	50	47	50	48	51	48	41	39	No	No	No	No	No	No	No	No	No	No	No	No	No	0	0	51	48	No	0	0
2488	NCA08	48 HIGH STREET MASCOT 2020	GF	E	RES	60	55	46	43	47	44	46	44	48	45	35	34	No	No	No	No	No	No	No	No	No	No	No	No	No	0	0	48	45	No	0	0
2488	NCA08	48 HIGH STREET MASCOT 2020	F 1	E	RES	60	55	49	46	49	47	49	47	50	48	39	38	No	No	No	No	No	No	No	No	No	No	No	No	No	0	0	50	48	No	0	0
2488	NCA08	48 HIGH STREET MASCOT 2020	GF	N	RES	60	55	47	44	46	43	47	45	46	44	38	36	No	No	No	No	No	No	No	No	No	No	No	No	No	0	0	46	44	No	0	0
2488	NCA08	48 HIGH STREET MASCOT 2020	F 1	N	RES	60	55	49	46	49	46	49	47	49	47	40	38	No	No	No	No	No	No	No	No	No	No	No	No	No	0	0	49	47	No	0	0
2489	NCA08	42 HIGH STREET MASCOT 2020	GF	S	RES	60	55	48	45	48	45	48	46	49	46	35	33	No	No	No	No	No	No	No	No	No	No	No	No	No	0	0	49	46	No	0	0
2489	NCA08	42 HIGH STREET MASCOT 2020	GF	E	RES	60	55	48	45	48	45	48	46	48	46	36	35	No	No	No	No	No	No	No	No	No	No	No	No	No	0	0	48	46	No	0	0
2489	NCA08	42 HIGH STREET MASCOT 2020	GF	S	RES	60	55	48	45	48	45	48	46	48	46	37	35	No	No	No	No	No	No	No	No	No	No	No	No	No	0	0	48	46	No	0	0
2489	NCA08	42 HIGH STREET MASCOT 2020	GF	E	RES	60	55	46	43	47	44	46	44	47	45	37	35	No	No	No	No	No	No	No	No	No	No	No	No	No	0	0	47	45	No	0	0
2489	NCA08	42 HIGH STREET MASCOT 2020	GF	N	RES	60	55	49	46	48	45	49	47	48	45	39	37	No	No	No	No	No	No	No	No	No	No	No	No	No	0	0	48	45	No	0	0
2489	NCA08	42 HIGH STREET MASCOT 2020	GF	W	RES	60	55	46	43	46	43	47	44	46	44	37	35	No	No	No	No	No	No	No	No	No	No	No	No	No	0	0	46	44	No	0	0
2489	NCA08	42 HIGH STREET MASCOT 2020	GF	N	RES	60	55	46	43	46	43	47	44	46	43	37	35	No	No	No	No	No	No	No	No	No	No	No	No	No	0	0	46	43	No	0	0
2490	NCA08	54 HIGH STREET MASCOT 2020	GF	W	RES	60	55	42	39	43	40	43	40	43	41	34	32	No	No	No	No	No	No	No	No	No	No	No	No	No	0	0	43	41	No	0	0
2490	NCA08	54 HIGH STREET MASCOT 2020	F 1	W	RES	60	55	46	42	46	43	46	43	46	44	37	35	No	No	No	No	No	No	No	No	No	No	No	No	No	0	0	46	44	No	0	0
2490	NCA08	54 HIGH STREET MASCOT 2020	GF	S	RES	60	55	49	46	50	47	50	47	51	48	42	40	No	No	No	No	No	No	No	No	No	No	No	No	No	0	0	51	48	No	0	0
2490	NCA08	54 HIGH STREET MASCOT 2020	F 1	S	RES	60	55	50	47	51	48	51	48	52	49	43	41	No	No	No	No	No	No	No	No	No	No	No	No	No	0	0	52	49	No	0	0
2490	NCA08	54 HIGH STREET MASCOT 2020	GF	E	RES	60	55	48	44	48	45	48	45	49	46	34	32	No	No	No	No	No	No	No	No	No	No	No	No	No	0	0	49	46	No	0	0
2490	NCA08	54 HIGH STREET MASCOT 2020	F 1	E	RES	60	55	49	46	50	47	50	47	50	48	37	35	No	No	No	No	No	No	No	No	No	No	No	No	No	0	0	50	48	No	0	0
2490	NCA08	54 HIGH STREET MASCOT 2020	GF	N	RES	60	55	45	41	44	41	45	42	45	42	36	34	No	No	No	No	No	No	No	No	No	No	No	No	No	0	0	45	42	No	0	0
2490	NCA08	54 HIGH STREET MASCOT 2020	F 1	N	RES	60	55	47	44	47	44	48	45	47	45	39	37	No	No	No	No	No	No	No	No	No	No	No	No	No	0	0	47	45	No	0	0
2491	NCA08	44 HIGH STREET MASCOT 2020	GF	W	RES	60	55	46	42	46	43	46	43	47	44	35	33	No	No	No	No	No	No	No	No	No	No	No	No	No	0	0	47	44	No	0	0
2491	NCA08	44 HIGH STREET MASCOT 2020	F 1	W	RES	60	55	48	44	48	45	48	45	49	46	38	36	No	No	No	No	No	No	No	No	No	No	No	No	No	0	0	49	46	No	0	0
2491	NCA08	44 HIGH STREET MASCOT 2020	GF	S	RES	60	55	49	46	50	47	49	47	50	48	42	40	No	No	No	No	No	No	No	No	No	No	No	No	No	0	0	50	48	No	0	0
2491	NCA08	44 HIGH STREET MASCOT 2020	F 1	S	RES	60	55	51	48	51	49	51	48	52	50	43	41	No	No	No	No	No	No	No	No	No	No	No	No	No	0	0	52	50	No	0	0
2491	NCA08	44 HIGH STREET MASCOT 2020	GF	N	RES	60	55	46	43	45	42	47	44	46	42	36	34	No	No	No	No	No	No	No	No	No	No	No	No	No	0	0	46	42	No	0	0
2491	NCA08	44 HIGH STREET MASCOT 2020	F 1	N	RES	60	55	48	45	47	44	48	46	48	45	39	37	No	No	No	No	No	No	No	No	No	No	No	No	No	0	0	48	45	No	0	0
2492	NCA08	34 HIGH STREET MASCOT 2020	GF	E	RES	60	55	47	44	46	43	48	45	47	44	36	34	No	No	No	No	No	No	No	No	No	No	No	No	No	0	0	47	44	No	0	0
2492	NCA08	34 HIGH STREET MASCOT 2020	GF	N	RES	60	55	49	46	48	44	50	47	48	45	39	37	No	No	No	No	No	No	No	No	No	No	No	No	No	0	0	48	45	No	0	0
2492	NCA08	34 HIGH STREET MASCOT 2020	GF	W	RES	60	55	47	44	48	45	48	45	48	46	40	38	No	No	No	No	No	No	No	No	No	No	No	No	No	0	0	48	46	No	0	0
2492	NCA08	34 HIGH STREET MASCOT 2020	GF	S	RES	60	55	48	45	48	44	48	46	48	46	41	39	No	No	No	No	No	No	No	No	No	No	No	No	No	0	0	48	46	No	0	0
2496	NCA08	32 HIGH STREET MASCOT 2020	GF	W	RES	60	55	46	44	46	43	47	44	47	44	37	35	No	No	No	No	No	No	No	No	No	No	No	No	No	0	0	47	44	No	0	0
2500	NCA08	109 ROBEY STREET MASCOT 2020	GF	S	RES	60	55	65	58	63	55	65	60	64	56	52	49	Yes	No	No	No	Yes	Yes	No	No	No	No	No	No	No	0	0	64	56	No	0	0
2500	NCA08	109 ROBEY STREET MASCOT 2020	GF	E	RES	60	55	50	45	49	45	50	46	50	45	42	40	No	No	No	No	No	No	No	No	No	No	No	No	No	0	0	50	45	No	0	0
2500	NCA08	109 ROBEY STREET MASCOT 2020	GF	N	RES	60	55	50	48	50	48	51	49	51	48	46	44	No	No	No	No	No	No	No	No	No	No	No	No	No	0	0	51	48	No	0	0
2500	NCA08	109 ROBEY STREET MASCOT 2020	GF	W	RES	60	55	50	45	49	45	50	47	50	46	42	40	No	No	No	No	No	No	No	No	No	No	No	No	No	0	0	50	46	No	0	0
2501	NCA08	113 ROBEY STREET MASCOT 2020	GF	S	RES	60	55	65	59	64	57	65	61	64	58	54	52	Yes	Yes	No	No	Yes	Yes	No	No	No	No	No	No	No	0	0	64	58	No	0	0
2501	NCA08	113 ROBEY STREET MASCOT 2020	GF	E	RES	60	55	50	46	50	45	51	47	50	45	42	40	No	No	No	No	No	No	No	No	No	No	No	No	No	0	0	50	45	No	0	0
2501	NCA08	113 ROBEY STREET MASCOT 2020	GF	N	RES	60	55	50	48	50	47	51	49	51	48	46	44	No	No	No	No	No	No	No	No	No	No	No	No	No	0	0	51	48	No	0	0
2501	NCA08	113 ROBEY STREET MASCOT 2020	GF	W	RES	60	55	58	53	57	52	58	54	58	53	52	50	No	No	No	No	No	No	No	No	No	No	No	No	No	0	0	58	53	No	0	0
2502	NCA08	111 ROBEY STREET MASCOT 2020	GF	S	RES	60	55	65	59	63	56	65	61	64	56	53	50	Yes	Yes	No	No	Yes	Yes	No	No	No	No	No	No	No	0	0	64	56	No	0	0
2502	NCA08	111 ROBEY STREET MASCOT 2020	GF	E	RES	60	55	51	45	50	44	51	47	51	45	42	40	No	No	No	No	No	No	No	No	No	No	No	No	No	0	0	51	45	No	0	0
2502	NCA08	111 ROBEY STREET MASCOT 2020	GF	N	RES	60	55	50	48	50	47	51	49	51	48	46	44	No	No	No	No	No	No	No	No	No	No	No	No	No	0	0	51	48	No	0	0
2502	NCA08	111 ROBEY STREET MASCOT 2020	GF	W	RES	60	55	51	46	50	45	51	47	50	46	42	40	No	No	No	No	No	No	No	No	No	No	No	No	No	0	0	50	46	No	0	0
2503	NCA08	107 ROBEY STREET MASCOT 2020	GF	S	RES	60	55	65	58	63	55	65	60	64	55	52	49	Yes	No	No	No	Yes	No	No	No	No	No	No	No	No	0	0	64	55	No	0	0
2503	NCA08	107 ROBEY STREET MASCOT 2020	GF	E	RES	60	55	57	49	56	49	57	52	57	50	42	39	No	No	No	No	No	No	No	No	No	No	No	No	No	0	0	57	50	No	0	0
2503	NCA08	107 ROBEY STREET MASCOT 2020	GF	N	RES	60	55	49	47	49	47	50	48	50	47	44	42	No	No	No	No	No	No	No	No	No	No	No	No	No	0	0	50	47	No	0	0
2503	NCA08	107 ROBEY STREET MASCOT 2020	GF	W	RES	60	55	50	45	50	45	51	47	50	45	41	39	No	No	No	No	No	No	No	No	No	No	No	No	No	0	0	50	45	No	0	0
2506	NCA08	103 ROBEY STREET MASCOT 2020	GF	W	RES	60	55	56	50	56	50	56	52	56	51	45	43	No	No	No	No	No	No	No	No	No	No	No	No	No	0	0	56	51	No	0	0
2506	NCA08	103 ROBEY STREET MASCOT 2020	GF	S	RES	60	55	61	53	60	52	62	56	61	53	48	45	No	No	No	No	Yes	No	No	No	No	No	No	No	No	0	0	61	53	No	0	0
2506	NCA08	103 ROBEY STREET MASCOT 2020	GF	E	RES	60	55	49	45	50	45	50	46	50	47	40	38	No	No	No	No	No	No	No	No	No	No	No	No	No	0	0	50	47	No	0	0
2506	NCA08	103 ROBEY STREET MASCOT 2020	GF	N	RES	60	55	49	47	49	46	49	47	50	47	45	43	No	No	No	No	No	No	No	No	No	No	No	No	No	0	0	50	47	No	0	0
2507	NCA08	101 ROBEY STREET MASCOT 2020	GF	W	RES	60	55	49	44	49	45	49	46	50	46	40	38	No	No	No	No	No	No	No	No	No	No	No	No	No	0	0	50	46	No	0	0
2507	NCA08	101 ROBEY STREET MASCOT 2020	GF	S	RES	60	55	61	52	60	51	61	56	60	52	47	44	No	No	No	No	No	No	No	No	No	No	No	No	No	0	0	60	52	No	0	0
2507	NCA08	101 ROBEY STREET MASCOT 2020	GF	E	RES	60	55	50	45	50	46	50	47	51	47	40	38	No	No	No	No	No	No	No	No	No	No	No	No	No	0	0	51	47	No	0	0
2507	NCA08	101 ROBEY STREET MASCOT 2020	GF	N	RES	60	55	48	46	49	46	49	47	49	47	44	42	No	No	No	No	No	No	No	No	No	No	No	No	No	0	0	49	47	No	0	0
2508	NCA08	99 ROBEY STREET MASCOT 2020	GF	S	RES	60	55	61	52	60	50	61	56	61	51	46	44	No	No	No	No	Yes	No	No	No	No	No	No	No	No	0	0	61	51	No	0	0
2508	NCA08	99 ROBEY STREET MASCOT 2020	GF	E	RES	60	55	50	45	50	46	50	46	51	47	40	38	No	No	No	No	No	No	No	No	No	No	No	No	No	0	0	51	47	No	0	0
2508	NCA08	99 ROBEY STREET MASCOT 2020	GF	N	RES	60	55	49	46	49	46	49	47	49	47	44	42	No	No	No	No	No	No	No	No	No	No	No	No	No	0	0	49	47	No	0	0
2508	NCA08	99 ROBEY STREET MASCOT 2020	GF	W	RES	60	55	50	45	50	46	50	46	51	47	40	38	No	No	No	No	No	No	No	No	No	No	No	No	No	0	0	51	47	No	0	0
2509	NCA08	97 ROBEY STREET MASCOT 2020	GF	S	RES	60	55	62	52	60	51	62	56	61	52	46	44	No	No	No	No	Yes	No	No	No	No	No	No	No	No	0	0	61	52	No	0	0
2509	NCA08	97 ROBEY STREET MASCOT 2020	GF	E	RES	60	55	50	45	50	46	50	46	51	47	40	38	No	No	No	No	No	No	No	No	No	No	No	No	No	0	0	51	47	No	0	0
2509	NCA08	97 ROBEY STREET MASCOT 2020	GF	N	RES	60	55	48	46	48	46	49	46	49	47	43	41	No	No	No	No	No	No	No	No	No	No	No	No	No	0	0	49	47	No	0	0
2509	NCA08	97 ROBEY STREET MASCOT 2020	GF	W	RES	60	55	50	45	51	46	51	47	51	47	40	38	No	No	No	No	No	No	No	No	No	No	No	No	No	0	0	51	47	No	0	0
2510	NCA08	93 ROBEY STREET MASCOT 2020	GF	S	RES	60	55	62	53	61	51	62	56	62	52	46	44	Yes	No	No	No	Yes	No	No	No	No	No	No	No	No	0	0	62	52	No	0	0
2510	NCA08	93 ROBEY STREET MASCOT 2020	GF	E	RES	60	55	50	45	50	46	50	46	51	47	40	38	No	No	No	No	No	No	No	No	No	No	No	No	No	0	0	51	47	No	0	0
2510	NCA08	93 ROBEY STREET MASCOT 2020	GF	N	RES	60	55	48	46	49	46	49	47	49	47	44	42	No	No	No	No	No	No	No	No	No	No	No	No	No	0	0	49	47	No	0	0
2510	NCA08	93 ROBEY STREET MASCOT 2020	GF	W	RES	60	55	49	45	50	46	50	46	51	47	40	38	No	No	No	No	No	No	No	No	No	No	No	No	No	0	0	51	47	No	0	0
2511	NCA08	95 ROBEY STREET MASCOT 2020	GF	S	RES	60	55	62	52	61	50	62	56	61	52	46	44	Yes	No	No	No	Yes	No	No	No	No	No	No	No	No	0	0	61	52	No	0	0
2511	NCA08	95 ROBEY STREET MASCOT 2020	GF	E	RES	60	55	50	45	51	46	51	47	51	48	41	39	No	No	No	No	No	No	No	No	No	No	No	No	No	0	0	51	48	No	0	0
2511	NCA08	95 ROBEY STREET MASCOT 2020	GF	N	RES	60	55	48	46	49	46	49	47	49	47	44	42	No	No	No	No	No	No	No	No	No	No	No	No	No	0	0	49	47	No	0	0
2511	NCA08	95 ROBEY STREET MASCOT 2020	GF	W	RES	60	55	50	45	50	46	50	46	51	47	40	38	No	No	No	No	No	No	No	No	No	No	No	No	No	0	0	51	47	No	0	0
2512	NCA08	89 ROBEY STREET MASCOT 2020	GF	S	RES	60	55	62	52	61	50	62	56	61	51	45	43	Yes	No	No	No	Yes	No	No	No	No	No	No	No	No	0	0	61	51	No	0	0
2512	NCA08	89 ROBEY STREET MASCOT 2020	F 1	S	RES	60	55	63	55	61	53	63	57	62	54	49	46	Yes	No	No	No	Yes	No	No	No	No	No	No	No	No	0	0	62	54	No	0	0

Receiver ID	NCA	Residential Receiver Address	Floor	Facade Direction	Receiver Type	Criteria		NBLD Year of Opening		BLD Year of Opening		NBLD Design Year		BLD Design Year		Project Only Design Year		NCG Criteria Exceeded? (YoO)		Does it increase above 2 dB over existing?		NCG Criteria Exceeded? (DY)		Does it increase above 2 dB over existing?		Cumulative Limit Exceeded?		Is it Acute?		Consider for Treatment?	Exceedance	Treatment Package	Final Mitigation Scenario		Consider for Treatment? (After Mitigation)	Exceedance	Treatment Package
						Day	Night	Day	Night	Day	Night	Day	Night	Day	Night	Day	Night	Day	Night	Day	Night	Day	Night	Day	Night	Day	Night	Day	Night	Day	Night				Day	Night			
2512	NCA08	89 ROBEY STREET MASCOT 2020	GF	E	RES	60	55	48	42	48	43	48	44	48	44	37	35	No	No	No	No	No	No	No	No	No	No	No	No	No	0	0	48	44	No	0	0
2512	NCA08	89 ROBEY STREET MASCOT 2020	F 1	E	RES	60	55	50	46	50	47	50	47	51	48	39	38	No	No	No	No	No	No	No	No	No	No	No	No	No	0	0	51	48	No	0	0
2512	NCA08	89 ROBEY STREET MASCOT 2020	GF	N	RES	60	55	47	45	47	44	47	45	48	45	43	41	No	No	No	No	No	No	No	No	No	No	No	No	No	0	0	48	45	No	0	0
2512	NCA08	89 ROBEY STREET MASCOT 2020	F 1	N	RES	60	55	49	46	49	46	49	47	50	47	45	43	No	No	No	No	No	No	No	No	No	No	No	No	No	0	0	50	47	No	0	0
2512	NCA08	89 ROBEY STREET MASCOT 2020	GF	W	RES	60	55	49	44	49	44	49	45	50	46	39	37	No	No	No	No	No	No	No	No	No	No	No	No	No	0	0	50	46	No	0	0
2512	NCA08	89 ROBEY STREET MASCOT 2020	F 1	W	RES	60	55	52	48	52	49	52	49	53	50	44	42	No	No	No	No	No	No	No	No	No	No	No	No	No	0	0	53	50	No	0	0
2513	NCA08	91 ROBEY STREET MASCOT 2020	GF	S	RES	60	55	62	53	61	50	62	56	62	52	46	44	Yes	No	No	No	Yes	No	No	No	No	No	No	No	No	0	0	62	52	No	0	0
2513	NCA08	91 ROBEY STREET MASCOT 2020	GF	E	RES	60	55	50	44	50	45	50	46	50	46	40	38	No	No	No	No	No	No	No	No	No	No	No	No	No	0	0	50	46	No	0	0
2513	NCA08	91 ROBEY STREET MASCOT 2020	GF	N	RES	60	55	47	45	48	45	48	46	48	46	42	40	No	No	No	No	No	No	No	No	No	No	No	No	No	0	0	48	46	No	0	0
2513	NCA08	91 ROBEY STREET MASCOT 2020	GF	W	RES	60	55	50	45	50	46	50	46	51	47	40	38	No	No	No	No	No	No	No	No	No	No	No	No	No	0	0	51	47	No	0	0
2514	NCA08	87 ROBEY STREET MASCOT 2020	GF	S	RES	60	55	62	52	61	50	62	56	61	51	45	43	Yes	No	No	No	Yes	No	No	No	No	No	No	No	No	0	0	61	51	No	0	0
2514	NCA08	87 ROBEY STREET MASCOT 2020	GF	E	RES	60	55	50	45	50	46	51	47	51	47	39	37	No	No	No	No	No	No	No	No	No	No	No	No	No	0	0	51	47	No	0	0
2514	NCA08	87 ROBEY STREET MASCOT 2020	GF	N	RES	60	55	47	44	47	44	47	44	47	45	39	37	No	No	No	No	No	No	No	No	No	No	No	No	No	0	0	47	45	No	0	0
2514	NCA08	87 ROBEY STREET MASCOT 2020	GF	W	RES	60	55	48	43	48	43	48	44	49	45	36	34	No	No	No	No	No	No	No	No	No	No	No	No	No	0	0	49	45	No	0	0
2515	NCA08	53 ROBEY STREET MASCOT 2020	GF	N	RES	60	55	47	44	47	44	48	45	48	45	41	39	No	No	No	No	No	No	No	No	No	No	No	No	No	0	0	48	45	No	0	0
2515	NCA08	53 ROBEY STREET MASCOT 2020	GF	W	RES	60	55	47	44	47	44	47	45	48	45	42	41	No	No	No	No	No	No	No	No	No	No	No	No	No	0	0	48	45	No	0	0
2515	NCA08	53 ROBEY STREET MASCOT 2020	GF	S	RES	60	55	47	43	46	43	47	44	47	44	41	39	No	No	No	No	No	No	No	No	No	No	No	No	No	0	0	47	44	No	0	0
2515	NCA08	53 ROBEY STREET MASCOT 2020	GF	E	RES	60	55	46	43	46	42	47	44	47	43	38	36	No	No	No	No	No	No	No	No	No	No	No	No	No	0	0	47	43	No	0	0
2515	NCA08	53 ROBEY STREET MASCOT 2020	GF	S	RES	60	55	47	43	46	43	47	44	47	44	38	37	No	No	No	No	No	No	No	No	No	No	No	No	No	0	0	47	44	No	0	0
2515	NCA08	53 ROBEY STREET MASCOT 2020	GF	E	RES	60	55	48	44	48	43	48	45	48	44	38	36	No	No	No	No	No	No	No	No	No	No	No	No	No	0	0	48	44	No	0	0
2516	NCA08	85 ROBEY STREET MASCOT 2020	GF	S	RES	60	55	62	52	61	50	62	56	61	51	45	43	Yes	No	No	No	Yes	No	No	No	No	No	No	No	No	0	0	61	51	No	0	0
2516	NCA08	85 ROBEY STREET MASCOT 2020	GF	E	RES	60	55	49	44	49	45	49	46	50	46	39	38	No	No	No	No	No	No	No	No	No	No	No	No	No	0	0	50	46	No	0	0
2516	NCA08	85 ROBEY STREET MASCOT 2020	GF	N	RES	60	55	47	44	48	45	48	45	48	46	42	40	No	No	No	No	No	No	No	No	No	No	No	No	No	0	0	48	46	No	0	0
2516	NCA08	85 ROBEY STREET MASCOT 2020	GF	W	RES	60	55	50	45	50	46	51	47	51	47	40	38	No	No	No	No	No	No	No	No	No	No	No	No	No	0	0	51	47	No	0	0
2517	NCA08	83 ROBEY STREET MASCOT 2020	GF	S	RES	60	55	62	52	61	50	62	56	61	51	45	43	Yes	No	No	No	Yes	No	No	No	No	No	No	No	No	0	0	61	51	No	0	0
2517	NCA08	83 ROBEY STREET MASCOT 2020	GF	E	RES	60	55	50	45	50	46	51	47	51	47	39	37	No	No	No	No	No	No	No	No	No	No	No	No	No	0	0	51	47	No	0	0
2517	NCA08	83 ROBEY STREET MASCOT 2020	GF	N	RES	60	55	47	44	48	45	48	45	48	46	42	40	No	No	No	No	No	No	No	No	No	No	No	No	No	0	0	48	46	No	0	0
2517	NCA08	83 ROBEY STREET MASCOT 2020	GF	W	RES	60	55	49	44	49	45	49	46	50	46	39	37	No	No	No	No	No	No	No	No	No	No	No	No	No	0	0	50	46	No	0	0
2518	NCA08	81 ROBEY STREET MASCOT 2020	GF	S	RES	60	55	62	52	61	49	62	56	61	51	45	43	Yes	No	No	No	Yes	No	No	No	No	No	No	No	No	0	0	61	51	No	0	0
2518	NCA08	81 ROBEY STREET MASCOT 2020	GF	N	RES	60	55	47	44	48	45	48	45	48	46	42	40	No	No	No	No	No	No	No	No	No	No	No	No	No	0	0	48	46	No	0	0
2518	NCA08	81 ROBEY STREET MASCOT 2020	GF	W	RES	60	55	51	45	51	46	51	47	51	47	39	37	No	No	No	No	No	No	No	No	No	No	No	No	No	0	0	51	47	No	0	0
2519	NCA08	77 ROBEY STREET MASCOT 2020	GF	S	RES	60	55	62	52	60	49	62	56	61	50	45	43	No	No	No	No	Yes	No	No	No	No	No	No	No	No	0	0	61	50	No	0	0
2519	NCA08	77 ROBEY STREET MASCOT 2020	GF	N	RES	60	55	47	44	47	44	47	45	48	45	42	40	No	No	No	No	No	No	No	No	No	No	No	No	No	0	0	48	45	No	0	0
2519	NCA08	77 ROBEY STREET MASCOT 2020	GF	W	RES	60	55	49	44	49	45	49	45	49	46	39	37	No	No	No	No	No	No	No	No	No	No	No	No	No	0	0	49	46	No	0	0
2520	NCA08	79 ROBEY STREET MASCOT 2020	GF	S	RES	60	55	62	52	61	50	62	56	61	51	45	43	Yes	No	No	No	Yes	No	No	No	No	No	No	No	No	0	0	61	51	No	0	0
2520	NCA08	79 ROBEY STREET MASCOT 2020	GF	E	RES	60	55	50	44	50	45	50	46	50	46	39	37	No	No	No	No	No	No	No	No	No	No	No	No	No	0	0	50	46	No	0	0
2520	NCA08	79 ROBEY STREET MASCOT 2020	GF	N	RES	60	55	47	44	47	44	47	45	48	45	41	39	No	No	No	No	No	No	No	No	No	No	No	No	No	0	0	48	45	No	0	0
2520	NCA08	79 ROBEY STREET MASCOT 2020	GF	W	RES	60	55	49	43	48	44	49	45	49	45	38	36	No	No	No	No	No	No	No	No	No	No	No	No	No	0	0	49	45	No	0	0
2521	NCA08	75 ROBEY STREET MASCOT 2020	GF	S	RES	60	55	62	52	60	49	62	56	61	50	45	43	No	No	No	No	Yes	No	No	No	No	No	No	No	No	0	0	61	50	No	0	0
2521	NCA08	75 ROBEY STREET MASCOT 2020	GF	E	RES	60	55	47	42	47	43	48	44	48	44	38	36	No	No	No	No	No	No	No	No	No	No	No	No	No	0	0	48	44	No	0	0
2521	NCA08	75 ROBEY STREET MASCOT 2020	GF	N	RES	60	55	46	44	46	44	47	44	47	44	40	38	No	No	No	No	No	No	No	No	No	No	No	No	No	0	0	47	44	No	0	0
2522	NCA08	71 ROBEY STREET MASCOT 2020	GF	S	RES	60	55	60	50	59	47	60	54	59	48	43	41	No	No	No	No	No	No	No	No	No	No	No	No	No	0	0	59	48	No	0	0
2522	NCA08	71 ROBEY STREET MASCOT 2020	F 1	S	RES	60	55	61	51	59	49	61	55	60	50	46	44	No	No	No	No	No	No	No	No	No	No	No	No	No	0	0	60	50	No	0	0
2522	NCA08	71 ROBEY STREET MASCOT 2020	GF	E	RES	60	55	47	41	46	41	47	43	47	42	36	34	No	No	No	No	No	No	No	No	No	No	No	No	No	0	0	47	42	No	0	0
2522	NCA08	71 ROBEY STREET MASCOT 2020	F 1	E	RES	60	55	49	43	48	44	49	45	49	45	39	37	No	No	No	No	No	No	No	No	No	No	No	No	No	0	0	49	45	No	0	0
2522	NCA08	71 ROBEY STREET MASCOT 2020	GF	N	RES	60	55	46	43	46	43	46	44	47	44	41	39	No	No	No	No	No	No	No	No	No	No	No	No	No	0	0	47	44	No	0	0
2522	NCA08	71 ROBEY STREET MASCOT 2020	F 1	N	RES	60	55	48	45	48	46	48	46	49	47	43	41	No	No	No	No	No	No	No	No	No	No	No	No	No	0	0	49	47	No	0	0
2522	NCA08	71 ROBEY STREET MASCOT 2020	GF	W	RES	60	55	48	42	48	42	48	44	48	44	38	36	No	No	No	No	No	No	No	No	No	No	No	No	No	0	0	48	44	No	0	0
2522	NCA08	71 ROBEY STREET MASCOT 2020	F 1	W	RES	60	55	50	46	51	46	51	47	51	48	42	40	No	No	No	No	No	No	No	No	No	No	No	No	No	0	0	51	48	No	0	0
2523	NCA08	73 ROBEY STREET MASCOT 2020	GF	S	RES	60	55	61	51	60	49	62	55	61	50	45	43	No	No	No	No	Yes	No	No	No	No	No	No	No	No	0	0	61	50	No	0	0
2523	NCA08	73 ROBEY STREET MASCOT 2020	GF	E	RES	60	55	49	43	48	43	49	45	49	44	38	36	No	No	No	No	No	No	No	No	No	No	No	No	No	0	0	49	44	No	0	0
2523	NCA08	73 ROBEY STREET MASCOT 2020	GF	N	RES	60	55	46	43	47	44	47	44	47	45	40	38	No	No	No	No	No	No	No	No	No	No	No	No	No	0	0	47	45	No	0	0
2523	NCA08	73 ROBEY STREET MASCOT 2020	GF	W	RES	60	55	48	42	47	42	48	44	48	43	37	35	No	No	No	No	No	No	No	No	No	No	No	No	No	0	0	48	43	No	0	0
2524	NCA08	69 ROBEY STREET MASCOT 2020	GF	S	RES	60	55	61	51	59	48	61	55	60	49	45	43	No	No	No	No	No	No	No	No	No	No	No	No	No	0	0	60	49	No	0	0
2524	NCA08	69 ROBEY STREET MASCOT 2020	F 1	S	RES	60	55	61	52	60	50	61	56	61	51	47	45	No	No	No	No	Yes	No	No	No	No	No	No	No	No	0	0	61	51	No	0	0
2524	NCA08	69 ROBEY STREET MASCOT 2020	GF	S	RES	60	55	60	50	59	48	60	54	60	49	45	43	No	No	No	No	No	No	No	No	No	No	No	No	No	0	0	60	49	No	0	0
2524	NCA08	69 ROBEY STREET MASCOT 2020	F 1	S	RES	60	55	61	52	59	49	61	55	60	51	47	45	No	No	No	No	No	No	No	No	No	No	No	No	No	0	0	60	51	No	0	0
2524	NCA08	69 ROBEY STREET MASCOT 2020	GF	S	RES	60	55	62	52	61	48	63	56	62	49	45	43	Yes	No	No	No	Yes	No	No	No	No	No	No	No	No	0	0	62	49	No	0	0
2524	NCA08	69 ROBEY STREET MASCOT 2020	F 1	S	RES	60	55	62	53	61	50	63	57	62	51	47	45	Yes	No	No	No	Yes	No	No	No	No	No	No	No	No	0	0	62	51	No	0	0
2524	NCA08	69 ROBEY STREET MASCOT 2020	GF	E	RES	60	55	47	41	46	41	47	43	47	42	36	34	No	No	No	No	No	No	No	No	No	No	No	No	No	0	0	47	42	No	0	0
2524	NCA08	69 ROBEY STREET MASCOT 2020	F 1	E	RES	60	55	49	44	49	44	50	46	49	45	39	37	No	No	No	No	No	No	No	No	No	No	No	No	No	0	0	49	45	No	0	0
2524	NCA08	69 ROBEY STREET MASCOT 2020	GF	N	RES	60	55	46	44	46	43	47	45	47	44	42	40	No	No	No	No	No	No	No	No	No	No	No	No	No	0	0	47	44	No	0	0
2524	NCA08	69 ROBEY STREET MASCOT 2020	F 1	N	RES	60	55	48	45	48	45	48	46	49	46	43	41	No	No	No	No	No	No	No	No	No	No	No	No	No	0	0	49	46	No	0	0
2524	NCA08	69 ROBEY STREET MASCOT 2020	GF	W	RES	60	55	46	40	46	41	46	42	46	42	36	34	No	No	No	No	No	No	No	No	No	No	No	No	No	0	0	46	42	No	0	0
2524	NCA08	69 ROBEY STREET MASCOT 2020	F 1	W	RES	60	55	48	43	48	43	48	44	48	44	39	37	No	No	No	No	No	No	No	No	No	No	No	No	No	0	0	48	44	No	0	0
2527	NCA08	65 ROBEY STREET MASCOT 2020	GF	S	RES	60	55	62	51	60	47	62	56	61	48	45	43	No	No	No	No	Yes	No	No	No	No	No	No	No	No	0	0	61	48	No	0	0
2527	NCA08	65 ROBEY STREET MASCOT 2020	GF	E	RES	60	55	48	44	48	45	48	45	49	46	38	36	No	No	No	No	No	No	No	No	No	No	No	No	No	0	0	49	46	No	0	0
2527	NCA08	65 ROBEY STREET MASCOT 2020	GF	N	RES	60	55	47	44	47	44	47	45	48	45	41	39	No	No	No	No	No	No	No	No	No	No	No	No	No	0	0	48	45	No	0	0
2527	NCA08	65 ROBEY STREET MASCOT 2020	GF	W	RES	60	55	50	44	49	44	50	45	50	45	40	38	No	No	No	No	No	No	No	No	No	No	No	No	No	0	0	50	45	No	0	0
2528	NCA08	67 ROBEY STREET MASCOT 2020	GF	S	RES	60	55	62	52	61	47	62	56	61	49	45	43	Yes	No	No	No	Yes	No	No	No	No	No	No	No	No	0	0	61	49	No	0	0
2528	NCA08	67 ROBEY STREET MASCOT 2020	GF	E	RES	60	55	50	43	50	43	51	46	50	44	39	37	No	No	No	No	No	No	No	No	No	No	No	No	No	0	0	50	44	No	0	0
2528	NCA08	67 ROBEY STREET MASCOT 2020	GF	N	RES	60	55	46	43	46	43	47	44	47	44	38	36	No	No	No	No	No	No	No	No	No	No	No	No	No	0	0	47	44	No	0	0
2528	NCA08	67 ROBEY STREET MASCOT 2020	GF	W	RES	60	55	47	41	47	41	48	43	47	42	35	34	No	No	No	No	No	No	No	No	No	No	No	No	No	0	0	47	42	No	0	0
2529	NCA08	63 ROBEY STREET MASCOT 2020	GF	S	RES	60	55	62	52	61	48	62	56	61	50	45	43	Yes	No	No	No	Yes	No	No	No	No	No	No	No	No	0	0	61	50	No	0	0
2529	NCA08	63 ROBEY STREET MASCOT 2020	GF	E	RES	60	55	48	44	48	45	49	45	49	46	40	38	No	No	No	No	No	No	No	No	No	No	No	No	No	0	0	49	46	No	0	0
2529	NCA08	63 ROBEY STREET MASCOT 2020	GF	N	RES	60	55	48	45	48	45	48	46	48	46	42	40	No	No	No	No	No	No	No	No	No	No	No	No	No	0	0	48	46	No	0	0
2529	NCA08	63 ROBEY STREET MASCOT 2020	GF	W	RES	60	55	48	43	48	44	48	45	49	46	38	36	No	No	No	No	No	No	No	No	No	No	No	No	No	0	0	49	46	No	0	0
2530	NCA08	59 ROBEY STREET MASCOT 2020	GF	S	RES	60	55	62	51	60	46	62	56	61	48	44	42	No	No	No	No	Yes	No	No	No	No	No	No	No	No	0	0	61	48	No	0	0
2530	NCA08	59 ROBEY STREET MASCOT 2020	GF	E	RES	60	55	48	42	48	42	48	44	48	44	39	37	No	No	No	No	No	No	No	No	No	No	No	No	No	0	0	48	44	No	0	0
2530	NCA08	59 ROBEY STREET MASCOT 2020	GF	N	RES	60	55	47	44	47	44	48	45	48	45	41	39	No	No	No	No	No	No	No	No	No	No	No	No	No	0	0	48	45	No	0	0
2530	NCA08	59 ROBEY STREET MASCOT 2020	GF	W	RES	60	55	48	42	47	42	48	44	48	43	37	35	No	No	No	No	No	No	No	No	No	No	No	No	No	0	0	48	43	No	0	0
2531	NCA08	55 ROBEY STREET MASCOT 2020	GF	S	RES	60	55	59	48	58	44	59	53	58	46	42	40	No	No	No	No	No	No	No	No	No	No	No	No	No	0	0	58	46	No	0	0
2531	NCA08	55 ROBEY STREET MASCOT 2020	GF	N	RES	60	55	47	44	47	44	47	45	48	45	41	39	No	No	No	No	No	No	No	No	No	No	No	No	No	0	0	48	45	No	0	0
2531	NCA08	55 ROBEY STREET MASCOT 2020	GF	W	RES	60	55	47	42	47	41	48	43	47	43	37	35	No	No	No	No	No	No	No	No	No	No	No	No	No	0	0	47	43	No	0	0
2532	NCA08	57 ROBEY STREET MASCOT 2020	GF	S	RES	60	55	61	50	59	45	61	55	60	47	43	41	No	No	No	No	No	No	No	No	No	No	No	No	No	0	0	60	47	No	0	0

Receiver ID	NCA	Residential Receiver Address	Floor	Facade Direction	Receiver Type	Criteria		NBLD Year of Opening		BLD Year of Opening		NBLD Design Year		BLD Design Year		Project Only Design Year		NCG Criteria Exceeded? (YoO)		Does it increase above 2 dB over existing?		NCG Criteria Exceeded? (DY)		Does it increase above 2 dB over existing?		Cumulative Limit Exceeded?		Is it Acute?		Consider for Treatment?	Exceedance	Treatment Package	Final Mitigation Scenario		Consider for Treatment? (After Mitigation)	Exceedance	Treatment Package
						Day	Night	Day	Night	Day	Night	Day	Night	Day	Night	Day	Night	Day	Night	Day	Night	Day	Night	Day	Night	Day	Night	Day	Night	Day	Night				Day	Night			
2532	NCA08	57 ROBEY STREET MASCOT 2020	GF	E	RES	60	55	48	42	47	42	48	44	48	43	37	35	No	No	No	No	No	No	No	No	No	No	No	No	No	0	0	48	43	No	0	0
2532	NCA08	57 ROBEY STREET MASCOT 2020	GF	N	RES	60	55	47	44	47	44	47	45	47	45	41	39	No	No	No	No	No	No	No	No	No	No	No	No	No	0	0	47	45	No	0	0
2532	NCA08	57 ROBEY STREET MASCOT 2020	GF	W	RES	60	55	47	42	47	42	48	44	48	43	38	36	No	No	No	No	No	No	No	No	No	No	No	No	No	0	0	48	43	No	0	0
2533	NCA08	61 ROBEY STREET MASCOT 2020	GF	S	RES	60	55	62	51	60	47	62	56	61	48	45	43	No	No	No	No	Yes	No	No	No	No	No	No	No	No	0	0	61	48	No	0	0
2533	NCA08	61 ROBEY STREET MASCOT 2020	GF	E	RES	60	55	49	42	49	42	49	45	49	43	38	36	No	No	No	No	No	No	No	No	No	No	No	No	No	0	0	49	43	No	0	0
2533	NCA08	61 ROBEY STREET MASCOT 2020	GF	N	RES	60	55	47	44	47	44	47	45	48	45	42	40	No	No	No	No	No	No	No	No	No	No	No	No	No	0	0	48	45	No	0	0
2533	NCA08	61 ROBEY STREET MASCOT 2020	GF	W	RES	60	55	47	44	47	44	47	44	48	45	42	40	No	No	No	No	No	No	No	No	No	No	No	No	No	0	0	48	45	No	0	0
2533	NCA08	61 ROBEY STREET MASCOT 2020	GF	N	RES	60	55	46	43	47	44	47	44	47	45	42	40	No	No	No	No	No	No	No	No	No	No	No	No	No	0	0	47	45	No	0	0
2533	NCA08	61 ROBEY STREET MASCOT 2020	GF	W	RES	60	55	50	43	49	43	50	45	50	44	39	37	No	No	No	No	No	No	No	No	No	No	No	No	No	0	0	50	44	No	0	0
2534	NCA08	55 ROBEY STREET MASCOT 2020	GF	S	RES	60	55	60	49	59	45	60	54	59	46	43	41	No	No	No	No	No	No	No	No	No	No	No	No	No	0	0	59	46	No	0	0
2534	NCA08	55 ROBEY STREET MASCOT 2020	GF	E	RES	60	55	47	42	46	42	47	43	47	43	39	37	No	No	No	No	No	No	No	No	No	No	No	No	No	0	0	47	43	No	0	0
2534	NCA08	55 ROBEY STREET MASCOT 2020	GF	N	RES	60	55	47	44	47	44	47	44	47	45	41	39	No	No	No	No	No	No	No	No	No	No	No	No	No	0	0	47	45	No	0	0
2535	NCA08	53 ROBEY STREET MASCOT 2020	GF	S	RES	60	55	59	48	58	44	59	53	59	46	43	41	No	No	No	No	No	No	No	No	No	No	No	No	No	0	0	59	46	No	0	0
2535	NCA08	53 ROBEY STREET MASCOT 2020	F 1	S	RES	60	55	60	49	58	45	60	54	59	47	44	42	No	No	No	No	No	No	No	No	No	No	No	No	No	0	0	59	47	No	0	0
2535	NCA08	53 ROBEY STREET MASCOT 2020	GF	S	RES	60	55	59	48	57	44	59	52	58	45	43	41	No	No	No	No	No	No	No	No	No	No	No	No	No	0	0	58	45	No	0	0
2535	NCA08	53 ROBEY STREET MASCOT 2020	F 1	S	RES	60	55	59	49	58	45	59	53	59	47	44	42	No	No	No	No	No	No	No	No	No	No	No	No	No	0	0	59	47	No	0	0
2535	NCA08	53 ROBEY STREET MASCOT 2020	GF	S	RES	60	55	61	50	59	45	61	54	60	46	43	41	No	No	No	No	No	No	No	No	No	No	No	No	No	0	0	60	46	No	0	0
2535	NCA08	53 ROBEY STREET MASCOT 2020	F 1	S	RES	60	55	61	51	60	46	61	55	60	48	45	43	No	No	No	No	No	No	No	No	No	No	No	No	No	0	0	60	48	No	0	0
2535	NCA08	53 ROBEY STREET MASCOT 2020	GF	N	RES	60	55	46	43	46	43	46	44	46	43	40	38	No	No	No	No	No	No	No	No	No	No	No	No	No	0	0	46	43	No	0	0
2535	NCA08	53 ROBEY STREET MASCOT 2020	F 1	N	RES	60	55	48	45	47	44	48	45	48	45	42	40	No	No	No	No	No	No	No	No	No	No	No	No	No	0	0	48	45	No	0	0
2535	NCA08	53 ROBEY STREET MASCOT 2020	GF	W	RES	60	55	46	43	46	43	46	44	47	44	41	39	No	No	No	No	No	No	No	No	No	No	No	No	No	0	0	47	44	No	0	0
2535	NCA08	53 ROBEY STREET MASCOT 2020	F 1	W	RES	60	55	48	45	49	45	49	46	49	46	44	42	No	No	No	No	No	No	No	No	No	No	No	No	No	0	0	49	46	No	0	0
2535	NCA08	53 ROBEY STREET MASCOT 2020	GF	W	RES	60	55	45	42	46	43	46	43	46	44	41	39	No	No	No	No	No	No	No	No	No	No	No	No	No	0	0	46	44	No	0	0
2535	NCA08	53 ROBEY STREET MASCOT 2020	F 1	W	RES	60	55	48	45	48	45	48	46	49	46	44	42	No	No	No	No	No	No	No	No	No	No	No	No	No	0	0	49	46	No	0	0
2535	NCA08	53 ROBEY STREET MASCOT 2020	GF	W	RES	60	55	46	41	46	42	46	43	46	43	38	36	No	No	No	No	No	No	No	No	No	No	No	No	No	0	0	46	43	No	0	0
2535	NCA08	53 ROBEY STREET MASCOT 2020	F 1	W	RES	60	55	50	45	50	45	50	46	50	46	44	42	No	No	No	No	No	No	No	No	No	No	No	No	No	0	0	50	46	No	0	0
2535	NCA08	53 ROBEY STREET MASCOT 2020	GF	S	RES	60	55	45	42	45	42	45	43	46	44	40	39	No	No	No	No	No	No	No	No	No	No	No	No	No	0	0	46	44	No	0	0
2535	NCA08	53 ROBEY STREET MASCOT 2020	F 1	S	RES	60	55	49	44	49	45	49	46	50	46	44	42	No	No	No	No	No	No	No	No	No	No	No	No	No	0	0	50	46	No	0	0
2535	NCA08	53 ROBEY STREET MASCOT 2020	GF	W	RES	60	55	45	42	46	43	45	43	46	44	41	39	No	No	No	No	No	No	No	No	No	No	No	No	No	0	0	46	44	No	0	0
2535	NCA08	53 ROBEY STREET MASCOT 2020	F 1	W	RES	60	55	49	44	49	45	49	46	49	46	44	42	No	No	No	No	No	No	No	No	No	No	No	No	No	0	0	49	46	No	0	0
2535	NCA08	53 ROBEY STREET MASCOT 2020	GF	N	RES	60	55	45	42	45	42	45	43	46	43	40	38	No	No	No	No	No	No	No	No	No	No	No	No	No	0	0	46	43	No	0	0
2535	NCA08	53 ROBEY STREET MASCOT 2020	F 1	N	RES	60	55	48	45	49	45	49	46	49	46	44	42	No	No	No	No	No	No	No	No	No	No	No	No	No	0	0	49	46	No	0	0
2537	NCA08	53 ROBEY STREET MASCOT 2020	GF	S	RES	60	55	61	50	59	45	61	55	60	46	43	41	No	No	No	No	No	No	No	No	No	No	No	No	No	0	0	60	46	No	0	0
2537	NCA08	53 ROBEY STREET MASCOT 2020	GF	E	RES	60	55	47	42	47	41	48	43	48	43	38	36	No	No	No	No	No	No	No	No	No	No	No	No	No	0	0	48	43	No	0	0
2537	NCA08	53 ROBEY STREET MASCOT 2020	GF	N	RES	60	55	46	43	45	42	46	44	46	43	37	35	No	No	No	No	No	No	No	No	No	No	No	No	No	0	0	46	43	No	0	0
2538	NCA08	102 ROBEY STREET MASCOT 2020	GF	W	RES	60	55	51	45	50	45	51	47	51	45	41	39	No	No	No	No	No	No	No	No	No	No	No	No	No	0	0	51	45	No	0	0
2538	NCA08	102 ROBEY STREET MASCOT 2020	GF	S	RES	60	55	51	49	53	51	52	50	54	53	39	37	No	No	Yes	Yes	No	No	Yes	Yes	No	No	No	No	No	0	0	54	53	No	0	0
2538	NCA08	102 ROBEY STREET MASCOT 2020	GF	E	RES	60	55	57	52	58	54	57	53	58	55	40	39	No	No	No	No	No	No	No	No	No	No	No	No	No	0	0	58	55	No	0	0
2538	NCA08	102 ROBEY STREET MASCOT 2020	GF	N	RES	60	55	62	56	61	54	62	58	62	55	52	49	Yes	No	No	No	Yes	No	No	No	No	No	No	No	No	0	0	62	55	No	0	0
2540	NCA08	51 ROBEY STREET MASCOT 2020	GF	S	RES	60	55	61	51	60	45	62	55	61	46	42	40	No	No	No	No	Yes	No	No	No	No	No	No	No	No	0	0	61	46	No	0	0
2540	NCA08	51 ROBEY STREET MASCOT 2020	GF	E	RES	60	55	54	44	53	41	54	48	53	43	36	34	No	No	No	No	No	No	No	No	No	No	No	No	No	0	0	53	43	No	0	0
2540	NCA08	51 ROBEY STREET MASCOT 2020	GF	N	RES	60	55	46	43	46	43	46	44	46	44	39	37	No	No	No	No	No	No	No	No	No	No	No	No	No	0	0	46	44	No	0	0
2540	NCA08	51 ROBEY STREET MASCOT 2020	GF	W	RES	60	55	48	41	47	41	48	44	48	42	37	35	No	No	No	No	No	No	No	No	No	No	No	No	No	0	0	48	42	No	0	0
2541	NCA08	47 ROBEY STREET MASCOT 2020	GF	S	RES	60	55	61	51	60	46	62	55	61	47	42	40	No	No	No	No	Yes	No	No	No	No	No	No	No	No	0	0	61	47	No	0	0
2541	NCA08	47 ROBEY STREET MASCOT 2020	GF	E	RES	60	55	50	43	50	43	51	46	50	44	34	32	No	No	No	No	No	No	No	No	No	No	No	No	No	0	0	50	44	No	0	0
2541	NCA08	47 ROBEY STREET MASCOT 2020	GF	N	RES	60	55	46	43	46	43	47	44	46	44	40	38	No	No	No	No	No	No	No	No	No	No	No	No	No	0	0	46	44	No	0	0
2541	NCA08	47 ROBEY STREET MASCOT 2020	GF	W	RES	60	55	53	44	52	42	53	48	53	44	39	37	No	No	No	No	No	No	No	No	No	No	No	No	No	0	0	53	44	No	0	0
2543	NCA08	100 ROBEY STREET MASCOT 2020	GF	N	RES	60	55	60	53	60	51	60	55	60	52	49	46	No	No	No	No	No	No	No	No	No	No	No	No	No	0	0	60	52	No	0	0
2543	NCA08	100 ROBEY STREET MASCOT 2020	GF	W	RES	60	55	56	51	57	53	56	53	58	54	45	43	No	No	No	No	No	No	No	No	No	No	No	No	No	0	0	58	54	No	0	0
2543	NCA08	100 ROBEY STREET MASCOT 2020	GF	S	RES	60	55	54	52	56	54	54	52	57	56	46	45	No	No	Yes	Yes	No	Yes	Yes	Yes	No	No	No	No	Yes	1	1	57	56	Yes	1	1
2543	NCA08	100 ROBEY STREET MASCOT 2020	GF	E	RES	60	55	50	47	51	48	50	47	52	49	40	38	No	No	No	No	No	No	Yes	No	No	No	No	No	No	0	0	52	49	No	0	0
2544	NCA08	45 ROBEY STREET MASCOT 2020	GF	S	RES	60	55	62	51	60	47	62	55	61	48	41	39	No	No	No	No	Yes	No	No	No	No	No	No	No	No	0	0	61	48	No	0	0
2544	NCA08	45 ROBEY STREET MASCOT 2020	GF	E	RES	60	55	56	48	55	47	56	51	56	48	37	35	No	No	No	No	No	No	No	No	No	No	No	No	No	0	0	56	48	No	0	0
2544	NCA08	45 ROBEY STREET MASCOT 2020	GF	N	RES	60	55	47	44	47	43	47	45	47	44	38	36	No	No	No	No	No	No	No	No	No	No	No	No	No	0	0	47	44	No	0	0
2544	NCA08	45 ROBEY STREET MASCOT 2020	GF	W	RES	60	55	51	43	50	42	51	46	50	43	35	33	No	No	No	No	No	No	No	No	No	No	No	No	No	0	0	50	43	No	0	0
2545	NCA08	96 ROBEY STREET MASCOT 2020	GF	W	RES	60	55	50	46	50	47	50	47	51	48	40	38	No	No	No	No	No	No	No	No	No	No	No	No	No	0	0	51	48	No	0	0
2545	NCA08	96 ROBEY STREET MASCOT 2020	GF	S	RES	60	55	52	50	54	52	53	51	55	54	47	45	No	No	Yes	Yes	No	No	Yes	Yes	No	No	No	No	No	0	0	55	54	No	0	0
2545	NCA08	96 ROBEY STREET MASCOT 2020	GF	E	RES	60	55	51	46	52	47	51	47	52	48	40	38	No	No	No	No	No	No	No	No	No	No	No	No	No	0	0	52	48	No	0	0
2545	NCA08	96 ROBEY STREET MASCOT 2020	GF	N	RES	60	55	59	52	60	50	60	54	60	50	47	45	No	No	No	No	No	No	No	No	No	No	No	No	No	0	0	60	50	No	0	0
2546	NCA08	98 ROBEY STREET MASCOT 2020	GF	W	RES	60	55	49	45	50	47	49	46	51	48	39	37	No	No	No	No	No	No	No	No	No	No	No	No	No	0	0	51	48	No	0	0
2546	NCA08	98 ROBEY STREET MASCOT 2020	GF	S	RES	60	55	54	51	56	54	54	52	56	55	47	45	No	No	Yes	Yes	No	No	Yes	Yes	No	No	No	No	No	0	0	56	55	No	0	0
2546	NCA08	98 ROBEY STREET MASCOT 2020	GF	E	RES	60	55	50	46	51	48	50	47	52	49	40	39	No	No	No	No	No	No	No	No	No	No	No	No	No	0	0	52	49	No	0	0
2546	NCA08	98 ROBEY STREET MASCOT 2020	GF	N	RES	60	55	60	53	60	51	60	55	61	52	49	46	No	No	No	No	Yes	No	No	No	No	No	No	No	No	0	0	61	52	No	0	0
2547	NCA08	94 ROBEY STREET MASCOT 2020	GF	W	RES	60	55	50	46	51	47	51	47	52	48	40	38	No	No	No	No	No	No	No	No	No	No	No	No	No	0	0	52	48	No	0	0
2547	NCA08	94 ROBEY STREET MASCOT 2020	GF	S	RES	60	55	51	49	53	51	52	50	54	52	47	45	No	No	No	No	Yes	No	No	Yes	Yes	No	No	No	No	0	0	54	52	No	0	0
2547	NCA08	94 ROBEY STREET MASCOT 2020	GF	E	RES	60	55	52	47	52	48	52	48	53	50	40	38	No	No	No	No	No	No	No	No	No	No	No	No	No	0	0	53	50	No	0	0
2547	NCA08	94 ROBEY STREET MASCOT 2020	GF	N	RES	60	55	60	51	60	49	60	55	61	50	47	44	No	No	No	No	Yes	No	No	No	No	No	No	No	No	0	0	61	50	No	0	0
2547	NCA08	94 ROBEY STREET MASCOT 2020	GF	W	RES	60	55	56	47	56	46	56	51	57	48	43	41	No	No	No	No	No	No	No	No	No	No	No	No	No	0	0	57	48	No	0	0
2547	NCA08	94 ROBEY STREET MASCOT 2020	GF	N	RES	60	55	56	47	56	46	56	50	56	47	41	40	No	No	No	No	No	No	No	No	No	No	No	No	No	0	0	56	47	No	0	0
2548	NCA08	92 ROBEY STREET MASCOT 2020	GF	W	RES	60	55	52	47	52	48	52	48	53	50	40	38	No	No	No	No	No	No	No	No	No	No	No	No	No	0	0	53	50	No	0	0
2548	NCA08	92 ROBEY STREET MASCOT 2020	GF	S	RES	60	55	50	48	52	49	51	49	53	51	47	45	No	No	No	No	No	No	No	Yes	No	No	No	No	No	0	0	53	51	No	0	0
2548	NCA08	92 ROBEY STREET MASCOT 2020	GF	E	RES	60	55	52	47	52	49	52	49	53	50	44	42	No	No	No	No	No	No	No	No	No	No	No	No	No	0	0	53	50	No	0	0
2548	NCA08	92 ROBEY STREET MASCOT 2020	GF	N	RES	60	55	61	52	61	50	61	56	61	52	47	45	Yes	No	No	No	Yes	No	No	No	No	No	No	No	No	0	0	61	52	No	0	0
2549	NCA08	37 ROBEY STREET MASCOT 2020	GF	W	RES	60	55	55	46	54	45	55	49	55	46	40	38	No	No	No	No	No	No	No	No	No	No	No	No	No	0	0	55	46	No	0	0
2549	NCA08	37 ROBEY STREET MASCOT 2020	F 1	W	RES	60	55	56	47	55	46	56	51	56	48	41	39	No	No	No	No	No	No	No	No	No	No	No	No	No	0	0	56	48	No	0	0
2549	NCA08	37 ROBEY STREET MASCOT 2020	GF	S	RES	60	55	61	50	59	46	61	54	60	48	40	38	No	No	No	No	No	No	No	No	No	No	No	No	No	0	0	60	48	No	0	0
2549	NCA08	37 ROBEY STREET MASCOT 2020	F 1	S	RES	60	55	61	51	60	48	61	55	60	50	41	39	No	No	No	No	No	No	No	No	No	No	No	No	No	0	0	60	50	No	0	0
2549	NCA08	37 ROBEY STREET MASCOT 2020	GF	E	RES	60	55	51	44	50	44	51	46	51	45	33	31	No	No	No	No	No	No	No	No	No	No	No	No	No	0	0	51	45	No	0	0
2549	NCA08	37 ROBEY STREET MASCOT 2020	F 1	E	RES	60	55	52	46	52	47	53	48	53	48	35	33	No	No	No	No	No	No	No	No	No	No	No	No	No	0	0	53	48	No	0	0
2549	NCA08	37 ROBEY STREET MASCOT 2020	GF	N	RES	60	55	46	43	46	42	46	44	46	43	39	37	No	No	No	No	No	No	No	No	No	No	No	No	No	0	0	46	43	No	0	0
2549	NCA08	37 ROBEY STREET MASCOT 2020	F 1	N	RES	60	55	48	45	47	44	48	46	48	45	41	39	No	No	No	No	No	No	No	No	No	No	No	No	No	0	0	48	45	No	0	0
2551	NCA08	90 ROBEY STREET MASCOT 2020	GF	W	RES	60	55	51	47	52	48	51	48	53	50	43	41	No	No	No	No	No	No	No	No	No	No	No	No	No	0	0	53	50	No	0	0
2551	NCA08	90 ROBEY STREET MASCOT 2020	GF	S	RES	60	55	49	46	50	48	49	47	51	49	44	43	No	No	No	No	No	No	No	Yes	No	No	No	No	No	0	0	51	49	No	0	0
2551	NCA08	90 ROBEY STREET MASCOT 2020	GF	E	RES	60	55	49	45	50	46	50	46	51	47	41	39	No	No	No	No	No	No	No	No	No	No	No	No	No	0	0	51	47	No	0	0
2551	NCA08	90 ROBEY STREET MASCOT 2020	GF	N	RES	60	55	60	51	60	48	60	54	60	50	45	43	No	No	No	No	No	No	No	No	No	No	No	No	No	0	0	60	50	No	0	0

Receiver ID	NCA	Residential Receiver Address	Floor	Facade Direction	Receiver Type	Criteria		NBLD Year of Opening		BLD Year of Opening		NBLD Design Year		BLD Design Year		Project Only Design Year		NCG Criteria Exceeded? (YoO)		Does it increase above 2 dB over existing?		NCG Criteria Exceeded? (DY)		Does it increase above 2 dB over existing?		Cumulative Limit Exceeded?		Is it Acute?		Consider for Treatment?	Exceedance	Treatment Package	Final Mitigation Scenario		Consider for Treatment? (After Mitigation)	Exceedance	Treatment Package
						Day	Night	Day	Night	Day	Night	Day	Night	Day	Night	Day	Night	Day	Night	Day	Night	Day	Night	Day	Night	Day	Night	Day	Night	Day	Night				Day	Night			
2552	NCA08	88 ROBEY STREET MASCOT 2020	GF	W	RES	60	55	49	45	50	46	50	46	51	47	41	39	No	No	No	No	No	No	No	No	No	No	No	No	No	0	0	51	47	No	0	0
2552	NCA08	88 ROBEY STREET MASCOT 2020	F 1	W	RES	60	55	54	50	55	51	54	51	55	53	48	46	No	No	No	No	No	No	No	No	No	No	No	No	No	0	0	55	53	No	0	0
2552	NCA08	88 ROBEY STREET MASCOT 2020	GF	S	RES	60	55	48	45	49	46	48	46	50	48	42	40	No	No	No	No	No	No	No	Yes	No	No	No	No	No	0	0	50	48	No	0	0
2552	NCA08	88 ROBEY STREET MASCOT 2020	F 1	S	RES	60	55	51	49	53	50	52	50	53	52	45	44	No	No	No	No	No	No	No	Yes	No	No	No	No	No	0	0	53	52	No	0	0
2552	NCA08	88 ROBEY STREET MASCOT 2020	GF	N	RES	60	55	61	51	60	48	61	55	61	49	46	44	No	No	No	No	Yes	No	No	No	No	No	No	No	No	0	0	61	49	No	0	0
2552	NCA08	88 ROBEY STREET MASCOT 2020	F 1	N	RES	60	55	62	54	61	51	62	57	62	52	49	46	Yes	No	No	No	Yes	No	No	No	No	No	No	No	No	0	0	62	52	No	0	0
2553	NCA08	35 ROBEY STREET MASCOT 2020	GF	W	RES	60	55	52	44	51	44	52	47	52	46	33	31	No	No	No	No	No	No	No	No	No	No	No	No	No	0	0	52	46	No	0	0
2553	NCA08	35 ROBEY STREET MASCOT 2020	F 1	W	RES	60	55	53	47	53	47	53	49	53	48	36	34	No	No	No	No	No	No	No	No	No	No	No	No	No	0	0	53	48	No	0	0
2553	NCA08	35 ROBEY STREET MASCOT 2020	GF	S	RES	60	55	62	51	60	47	62	56	61	49	41	39	No	No	No	No	Yes	No	No	No	No	No	No	No	No	0	0	61	49	No	0	0
2553	NCA08	35 ROBEY STREET MASCOT 2020	F 1	S	RES	60	55	62	52	61	49	62	56	61	50	42	40	Yes	No	No	No	Yes	No	No	No	No	No	No	No	No	0	0	61	50	No	0	0
2553	NCA08	35 ROBEY STREET MASCOT 2020	GF	N	RES	60	55	46	43	46	43	46	44	46	44	39	37	No	No	No	No	No	No	No	No	No	No	No	No	No	0	0	46	44	No	0	0
2553	NCA08	35 ROBEY STREET MASCOT 2020	F 1	N	RES	60	55	48	45	48	45	48	46	48	46	41	39	No	No	No	No	No	No	No	No	No	No	No	No	No	0	0	48	46	No	0	0
2554	NCA08	84 ROBEY STREET MASCOT 2020	GF	W	RES	60	55	54	46	53	45	54	49	54	46	42	40	No	No	No	No	No	No	No	No	No	No	No	No	No	0	0	54	46	No	0	0
2554	NCA08	84 ROBEY STREET MASCOT 2020	GF	S	RES	60	55	47	45	48	46	47	45	49	47	40	38	No	No	No	No	No	No	No	No	No	No	No	No	No	0	0	49	47	No	0	0
2554	NCA08	84 ROBEY STREET MASCOT 2020	GF	E	RES	60	55	49	47	51	48	49	47	51	50	40	38	No	No	No	No	No	No	Yes	Yes	No	No	No	No	No	0	0	51	50	No	0	0
2554	NCA08	84 ROBEY STREET MASCOT 2020	GF	S	RES	60	55	50	47	51	49	50	48	52	50	41	39	No	No	No	No	No	No	Yes	Yes	No	No	No	No	No	0	0	52	50	No	0	0
2554	NCA08	84 ROBEY STREET MASCOT 2020	GF	E	RES	60	55	52	45	52	46	52	47	52	47	40	38	No	No	No	No	No	No	No	No	No	No	No	No	No	0	0	52	47	No	0	0
2554	NCA08	84 ROBEY STREET MASCOT 2020	GF	N	RES	60	55	61	52	61	48	61	55	61	49	46	44	Yes	No	No	No	Yes	No	No	No	No	No	No	No	No	0	0	61	49	No	0	0
2555	NCA08	82 ROBEY STREET MASCOT 2020	GF	W	RES	60	55	50	45	51	46	51	47	51	47	40	38	No	No	No	No	No	No	No	No	No	No	No	No	No	0	0	51	47	No	0	0
2555	NCA08	82 ROBEY STREET MASCOT 2020	GF	S	RES	60	55	51	49	53	51	51	49	54	52	42	40	No	No	Yes	Yes	No	No	Yes	Yes	No	No	No	No	No	0	0	54	52	No	0	0
2555	NCA08	82 ROBEY STREET MASCOT 2020	GF	E	RES	60	55	51	47	52	49	51	48	53	50	39	37	No	No	No	No	No	No	No	Yes	No	No	No	No	No	0	0	53	50	No	0	0
2555	NCA08	82 ROBEY STREET MASCOT 2020	GF	N	RES	60	55	61	51	60	48	61	55	61	49	46	43	No	No	No	No	Yes	No	No	No	No	No	No	No	No	0	0	61	49	No	0	0
2556	NCA08	33 ROBEY STREET MASCOT 2020	GF	S	RES	60	55	62	52	61	48	62	56	61	49	41	39	Yes	No	No	No	Yes	No	No	No	No	No	No	No	No	0	0	61	49	No	0	0
2556	NCA08	33 ROBEY STREET MASCOT 2020	GF	E	RES	60	55	53	45	52	46	53	48	53	47	37	35	No	No	No	No	No	No	No	No	No	No	No	No	No	0	0	53	47	No	0	0
2556	NCA08	33 ROBEY STREET MASCOT 2020	GF	N	RES	60	55	46	43	46	43	46	44	47	45	36	34	No	No	No	No	No	No	No	No	No	No	No	No	No	0	0	47	45	No	0	0
2557	NCA08	80 ROBEY STREET MASCOT 2020	GF	W	RES	60	55	51	47	52	49	51	48	53	50	39	37	No	No	No	No	No	No	No	Yes	No	No	No	No	No	0	0	53	50	No	0	0
2557	NCA08	80 ROBEY STREET MASCOT 2020	GF	S	RES	60	55	51	49	53	51	51	50	54	53	42	40	No	No	Yes	Yes	No	No	Yes	Yes	No	No	No	No	No	0	0	54	53	No	0	0
2557	NCA08	80 ROBEY STREET MASCOT 2020	GF	E	RES	60	55	51	46	52	48	52	48	53	49	39	37	No	No	No	No	No	No	No	No	No	No	No	No	No	0	0	53	49	No	0	0
2557	NCA08	80 ROBEY STREET MASCOT 2020	GF	N	RES	60	55	61	51	60	48	61	55	61	49	45	43	No	No	No	No	Yes	No	No	No	No	No	No	No	No	0	0	61	49	No	0	0
2558	NCA08	31 ROBEY STREET MASCOT 2020	GF	W	RES	60	55	49	44	49	45	49	46	50	46	39	38	No	No	No	No	No	No	No	No	No	No	No	No	No	0	0	50	46	No	0	0
2558	NCA08	31 ROBEY STREET MASCOT 2020	F 1	W	RES	60	55	50	46	51	47	51	47	51	48	40	39	No	No	No	No	No	No	No	No	No	No	No	No	No	0	0	51	48	No	0	0
2558	NCA08	31 ROBEY STREET MASCOT 2020	F 2	W	RES	60	55	52	47	52	48	52	48	53	49	41	39	No	No	No	No	No	No	No	No	No	No	No	No	No	0	0	53	49	No	0	0
2558	NCA08	31 ROBEY STREET MASCOT 2020	F 3	W	RES	60	55	54	50	54	51	54	51	55	52	43	41	No	No	No	No	No	No	No	No	No	No	No	No	No	0	0	55	52	No	0	0
2558	NCA08	31 ROBEY STREET MASCOT 2020	GF	S	RES	60	55	63	53	62	50	63	57	62	51	39	37	Yes	No	No	No	Yes	No	No	No	No	No	No	No	No	0	0	62	51	No	0	0
2558	NCA08	31 ROBEY STREET MASCOT 2020	F 1	S	RES	60	55	63	54	62	52	63	58	62	53	41	38	Yes	No	No	No	Yes	No	No	No	No	No	No	No	No	0	0	62	53	No	0	0
2558	NCA08	31 ROBEY STREET MASCOT 2020	F 2	S	RES	60	55	63	56	62	55	63	58	63	56	42	40	Yes	No	No	No	Yes	Yes	No	No	No	No	No	No	No	0	0	63	56	No	0	0
2558	NCA08	31 ROBEY STREET MASCOT 2020	F 3	S	RES	60	55	63	57	63	57	63	59	63	59	43	41	Yes	Yes	No	No	Yes	Yes	No	No	No	No	No	No	No	0	0	63	59	No	0	0
2558	NCA08	31 ROBEY STREET MASCOT 2020	GF	N	RES	60	55	46	43	45	41	46	44	45	42	37	35	No	No	No	No	No	No	No	No	No	No	No	No	No	0	0	45	42	No	0	0
2558	NCA08	31 ROBEY STREET MASCOT 2020	F 1	N	RES	60	55	47	44	46	42	47	45	46	43	38	36	No	No	No	No	No	No	No	No	No	No	No	No	No	0	0	46	43	No	0	0
2558	NCA08	31 ROBEY STREET MASCOT 2020	F 2	N	RES	60	55	48	45	47	44	49	46	47	44	39	37	No	No	No	No	No	No	No	No	No	No	No	No	No	0	0	47	44	No	0	0
2558	NCA08	31 ROBEY STREET MASCOT 2020	F 3	N	RES	60	55	50	47	49	46	50	48	50	47	40	39	No	No	No	No	No	No	No	No	No	No	No	No	No	0	0	50	47	No	0	0
2559	NCA08	78 ROBEY STREET MASCOT 2020	GF	W	RES	60	55	52	47	52	49	52	48	53	50	39	37	No	No	No	No	No	No	No	No	No	No	No	No	No	0	0	53	50	No	0	0
2559	NCA08	78 ROBEY STREET MASCOT 2020	GF	S	RES	60	55	48	46	50	47	48	46	50	48	42	41	No	No	No	No	No	No	No	Yes	No	No	No	No	No	0	0	50	48	No	0	0
2559	NCA08	78 ROBEY STREET MASCOT 2020	GF	E	RES	60	55	56	46	55	45	56	50	56	46	39	37	No	No	No	No	No	No	No	No	No	No	No	No	No	0	0	56	46	No	0	0
2559	NCA08	78 ROBEY STREET MASCOT 2020	GF	N	RES	60	55	61	51	60	48	61	55	61	49	45	43	No	No	No	No	Yes	No	No	No	No	No	No	No	No	0	0	61	49	No	0	0
2560	NCA08	86 ROBEY STREET MASCOT 2020	GF	N	RES	60	55	55	46	54	44	55	49	55	46	41	39	No	No	No	No	No	No	No	No	No	No	No	No	No	0	0	55	46	No	0	0
2560	NCA08	86 ROBEY STREET MASCOT 2020	F 1	N	RES	60	55	56	49	56	48	56	51	56	50	44	42	No	No	No	No	No	No	No	No	No	No	No	No	No	0	0	56	50	No	0	0
2560	NCA08	86 ROBEY STREET MASCOT 2020	GF	W	RES	60	55	47	44	48	46	47	45	49	47	41	39	No	No	No	No	No	No	No	Yes	No	No	No	No	No	0	0	49	47	No	0	0
2560	NCA08	86 ROBEY STREET MASCOT 2020	F 1	W	RES	60	55	51	48	52	50	51	49	53	51	44	43	No	No	No	No	No	No	No	Yes	No	No	No	No	No	0	0	53	51	No	0	0
2560	NCA08	86 ROBEY STREET MASCOT 2020	GF	E	RES	60	55	47	44	48	45	47	44	48	46	39	37	No	No	No	No	No	No	No	No	No	No	No	No	No	0	0	48	46	No	0	0
2560	NCA08	86 ROBEY STREET MASCOT 2020	F 1	E	RES	60	55	50	47	52	49	51	48	52	50	43	41	No	No	No	No	No	No	No	Yes	No	No	No	No	No	0	0	52	50	No	0	0
2562	NCA08	131 BAXTER ROAD MASCOT 2020	GF	S	RES	60	55	61	60	63	60	62	60	63	62	58	56	Yes	Yes	No	No	Yes	Yes	No	No	No	No	No	No	No	0	0	63	62	No	0	0
2562	NCA08	131 BAXTER ROAD MASCOT 2020	GF	E	RES	60	55	54	52	56	53	55	53	56	54	48	47	No	No	No	No	No	No	No	No	No	No	No	No	No	0	0	56	54	No	0	0
2562	NCA08	131 BAXTER ROAD MASCOT 2020	GF	N	RES	60	55	63	61	62	60	63	62	63	60	52	49	Yes	Yes	No	No	Yes	Yes	No	No	No	No	No	No	No	0	0	63	60	No	0	0
2562	NCA08	131 BAXTER ROAD MASCOT 2020	GF	W	RES	60	55	65	64	65	63	66	64	66	63	58	57	Yes	Yes	No	No	Yes	Yes	No	No	No	No	No	No	No	0	0	66	63	No	0	0
2567	NCA08	131 BAXTER ROAD MASCOT 2020	GF	W	RES	60	55	55	53	57	54	55	53	57	56	49	48	No	No	No	No	No	Yes	No	No	No	No	No	No	Yes	1	1	57	56	Yes	1	1
2567	NCA08	131 BAXTER ROAD MASCOT 2020	GF	S	RES	60	55	60	59	62	60	61	59	63	61	57	56	Yes	Yes	No	No	Yes	Yes	Yes	No	No	No	No	No	Yes	6	2	63	61	Yes	6	2
2567	NCA08	131 BAXTER ROAD MASCOT 2020	GF	E	RES	60	55	56	54	58	55	56	54	58	57	49	47	No	No	Yes	No	No	Yes	Yes	Yes	No	No	No	No	Yes	2	1	58	57	Yes	2	1
2567	NCA08	131 BAXTER ROAD MASCOT 2020	GF	N	RES	60	55	57	56	57	55	58	56	58	55	50	48	No	No	No	No	No	No	No	No	No	No	No	No	No	0	0	58	55	No	0	0
2575	NCA08	107 BAXTER ROAD MASCOT 2020	GF	W	RES	60	55	49	46	50	48	49	47	51	50	40	38	No	No	No	No	No	No	No	Yes	No	No	No	No	No	0	0	51	50	No	0	0
2575	NCA08	107 BAXTER ROAD MASCOT 2020	F 1	W	RES	60	55	52	50	54	52	53	51	55	53	44	43	No	No	No	Yes	No	No	Yes	Yes	No	No	No	No	No	0	0	55	53	No	0	0
2575	NCA08	107 BAXTER ROAD MASCOT 2020	GF	S	RES	60	55	59	57	62	60	59	58	62	61	50	49	Yes	Yes	Yes	Yes	Yes	Yes	Yes	Yes	No	No	No	No	Yes	6	2	62	61	Yes	6	2
2575	NCA08	107 BAXTER ROAD MASCOT 2020	F 1	S	RES	60	55	62	60	64	62	62	60	65	64	53	52	Yes	Yes	Yes	Yes	Yes	Yes	Yes	Yes	No	No	No	No	Yes	9	3	65	64	Yes	9	3
2575	NCA08	107 BAXTER ROAD MASCOT 2020	GF	E	RES	60	55	49	46	51	48	49	47	51	50	39	37	No	No	No	Yes	No	No	Yes	Yes	No	No	No	No	No	0	0	51	50	No	0	0
2575	NCA08	107 BAXTER ROAD MASCOT 2020	F 1	E	RES	60	55	55	53	57	55	56	54	58	56	43	41	No	No	Yes	Yes	No	No	Yes	Yes	No	No	No	No	Yes	1	1	58	56	Yes	1	1
2575	NCA08	107 BAXTER ROAD MASCOT 2020	GF	N	RES	60	55	48	45	49	46	49	46	49	47	43	41	No	No	No	No	No	No	No	No	No	No	No	No	No	0	0	49	47	No	0	0
2575	NCA08	107 BAXTER ROAD MASCOT 2020	F 1	N	RES	60	55	51	48	52	49	51	49	53	50	45	43	No	No	No	No	No	No	No	No	No	No	No	No	No	0	0	53	50	No	0	0
2577	NCA08	103 BAXTER ROAD MASCOT 2020	GF	S	RES	60	55	59	57	62	60	59	58	62	61	52	50	Yes	Yes	Yes	Yes	Yes	Yes	Yes	Yes	No	No	No	No	Yes	6	2	62	61	Yes	6	2
2577	NCA08	103 BAXTER ROAD MASCOT 2020	F 1	S	RES	60	55	62	60	64	62	62	61	65	64	55	53	Yes	Yes	Yes	Yes	Yes	Yes	Yes	Yes	No	No	No	No	Yes	9	3	65	64	Yes	9	3
2577	NCA08	103 BAXTER ROAD MASCOT 2020	GF	N	RES	60	55	48	45	49	46	49	46	49	47	43	41	No	No	No	No	No	No	No	No	No	No	No	No	No	0	0	49	47	No	0	0
2577	NCA08	103 BAXTER ROAD MASCOT 2020	F 1	N	RES	60	55	51	48	52	49	51	49	52	50	45	43	No	No	No	No	No	No	No	No	No	No	No	No	No	0	0	52	50	No	0	0
2577	NCA08	103 BAXTER ROAD MASCOT 2020	GF	W	RES	60	55	50	47	50	48	50	47	51	49	44	42	No	No	No	No	No	No	No	No	No	No	No	No	No	0	0	51	49	No	0	0
2577	NCA08	103 BAXTER ROAD MASCOT 2020	F 1	W	RES	60	55	53	50	54	52	53	51	55	53	47	45	No	No	No	No	No	No	No	Yes	No	No	No	No	No	0	0	55	53	No	0	0
2577	NCA08	103 BAXTER ROAD MASCOT 2020	GF	W	RES	60	55	49	46	49	46	49	47	50	48	44	42	No	No	No	No	No	No	No	No	No	No	No	No	No	0	0	50	48	No	0	0
2577	NCA08	103 BAXTER ROAD MASCOT 2020	F 1	W	RES	60	55	52	49	53	50	52	49	53	51	47	45	No	No	No	No	No	No	No	No	No	No	No	No	No	0	0	53	51	No	0	0
2577	NCA08	103 BAXTER ROAD MASCOT 2020	GF	W	RES	60	55	50	48	52	50	51	48	53	51	42	40	No	No	No	No	No	No	Yes	Yes	No	No	No	No	No	0	0	53	51	No	0	0
2577	NCA08	103 BAXTER ROAD MASCOT 2020	F 1	W	RES	60	55	55	52	56	54	55	53	57	55	46	45	No	No	No	No	No	No	Yes	Yes	No	No	No	No	No	0	0	57	55	No	0	0
2577	NCA08	103 BAXTER ROAD MASCOT 2020	GF	S	RES	60	55	48	46	50	47	48	46	50	49	43	41	No	No	No	No	No	No	Yes	Yes	No	No	No	No	No	0	0	50	49	No	0	0
2577	NCA08	103 BAXTER ROAD MASCOT 2020	F 1	S	RES	60	55	53	51	55	53	53	51	56	54	47	45	No	No	No	No	No	No	No	Yes	No	No	No	No	No	0	0	56	54	No	0	0
2577	NCA08	103 BAXTER ROAD MASCOT 2020	GF	W	RES	60	55	48	45	49	47	48	46	50	48	43	41	No	No	No	No	No	No	No	Yes	No	No	No	No	No	0	0	50	48	No	0	0
2577	NCA08	103 BAXTER ROAD MASCOT 2020	F 1	W	RES	60	55	52	50	54	52	53	50	55	53	47	45	No	No	No	No	No	No	No	Yes	No	No	No	No	No	0	0	55	53	No	0	0
2577	NCA08	103 BAXTER ROAD MASCOT 2020	GF	N	RES	60	55	47	44	48	45	47	45	49	47	42	41	No	No	No	No	No	No	No	No	No	No	No	No	No	0	0	49	47	No	0	0
2577	NCA08	103 BAXTER ROAD MASCOT 2020	F 1	N	RES	60	55	51	48	52	50	51	49	53	51	46	44	No	No	No	No	No	No	No	Yes	No	No	No	No	No	0	0	53	51	No	0	0
2577	NCA08	103 BAXTER ROAD MASCOT 2020	GF	W	RES	60	55	52	50	55	52	53	51	55	54	42	40	No	No	Yes	Yes	No	No	Yes	Yes	No	No	No	No	No	0	0	55	54	No	0	0
2577	NCA08	103 BAXTER ROAD MASCOT 2020	F 1	W	RES	60	55	57	55	59	57	57	55	60	58	49	47	No	Yes	Yes	Yes	No	Yes	Yes	Yes	No	No	No	No	Yes	3	1	60	58	Yes	3	1

Receiver ID	NCA	Residential Receiver Address	Floor	Facade Direction	Receiver Type	Criteria		NBLD Year of Opening		BLD Year of Opening		NBLD Design Year		BLD Design Year		Project Only Design Year		NCG Criteria Exceeded? (YoO)		Does it increase above 2 dB over existing?		NCG Criteria Exceeded? (DY)		Does it increase above 2 dB over existing?		Cumulative Limit Exceeded?		Is it Acute?		Consider for Treatment?	Exceedance	Treatment Package	Final Mitigation Scenario		Consider for Treatment? (After Mitigation)	Exceedance	Treatment Package
						Day	Night	Day	Night	Day	Night	Day	Night	Day	Night	Day	Night	Day	Night	Day	Night	Day	Night	Day	Night	Day	Night	Day	Night	Day	Night				Day	Night			
2578	NCA08	105 BAXTER ROAD MASCOT 2020	GF	W	RES	60	55	49	46	51	48	49	47	51	50	39	37	No	No	No	Yes	No	No	Yes	Yes	No	No	No	No	No	0	0	51	50	No	0	0
2578	NCA08	105 BAXTER ROAD MASCOT 2020	GF	S	RES	60	55	59	57	62	60	60	58	63	61	53	51	Yes	Yes	Yes	Yes	Yes	Yes	Yes	Yes	No	No	No	No	Yes	6	2	63	61	Yes	6	2
2578	NCA08	105 BAXTER ROAD MASCOT 2020	GF	E	RES	60	55	51	49	53	51	52	50	54	52	42	40	No	No	Yes	Yes	No	No	Yes	Yes	No	No	No	No	No	0	0	54	52	No	0	0
2578	NCA08	105 BAXTER ROAD MASCOT 2020	GF	N	RES	60	55	50	47	50	48	50	48	51	49	43	42	No	No	No	No	No	No	No	No	No	No	No	No	No	0	0	51	49	No	0	0
2579	NCA08	109 BAXTER ROAD MASCOT 2020	GF	W	RES	60	55	58	56	60	58	58	57	61	60	54	53	No	Yes	Yes	Yes	Yes	Yes	Yes	Yes	No	No	No	No	Yes	5	1	61	60	Yes	5	1
2579	NCA08	109 BAXTER ROAD MASCOT 2020	GF	S	RES	60	55	60	58	63	61	60	59	64	62	54	53	Yes	Yes	Yes	Yes	Yes	Yes	Yes	Yes	No	No	No	No	Yes	7	2	64	62	Yes	7	2
2579	NCA08	109 BAXTER ROAD MASCOT 2020	GF	E	RES	60	55	50	48	52	50	51	49	53	52	41	39	No	No	Yes	Yes	No	No	Yes	Yes	No	No	No	No	No	0	0	53	52	No	0	0
2579	NCA08	109 BAXTER ROAD MASCOT 2020	GF	N	RES	60	55	50	47	52	49	51	48	53	50	49	47	No	No	No	No	No	No	No	No	No	No	No	No	No	0	0	53	50	No	0	0
2579	NCA08	109 BAXTER ROAD MASCOT 2020	GF	W	RES	60	55	56	54	58	56	56	54	59	58	54	53	No	Yes	Yes	Yes	No	Yes	Yes	Yes	No	No	No	No	Yes	3	1	59	58	Yes	3	1
2579	NCA08	109 BAXTER ROAD MASCOT 2020	GF	N	RES	60	55	54	52	56	54	55	53	57	55	53	52	No	No	Yes	Yes	No	No	Yes	Yes	No	No	No	No	No	0	0	57	55	No	0	0
2581	NCA08	46 ROBEY STREET MASCOT 2020	GF	W	RES	60	55	56	49	56	50	56	51	57	52	40	38	No	No	No	No	No	No	No	No	No	No	No	No	No	0	0	57	52	No	0	0
2581	NCA08	46 ROBEY STREET MASCOT 2020	GF	S	RES	60	55	48	45	47	44	48	46	48	45	38	36	No	No	No	No	No	No	No	No	No	No	No	No	No	0	0	48	45	No	0	0
2581	NCA08	46 ROBEY STREET MASCOT 2020	GF	N	RES	60	55	61	50	60	46	61	55	60	47	41	39	No	No	No	No	No	No	No	No	No	No	No	No	No	0	0	60	47	No	0	0
2582	NCA08	44 ROBEY STREET MASCOT 2020	GF	S	RES	60	55	47	44	47	43	47	45	47	45	36	34	No	No	No	No	No	No	No	No	No	No	No	No	No	0	0	47	45	No	0	0
2582	NCA08	44 ROBEY STREET MASCOT 2020	F 1	S	RES	60	55	50	47	50	47	50	48	50	48	39	37	No	No	No	No	No	No	No	No	No	No	No	No	No	0	0	50	48	No	0	0
2582	NCA08	44 ROBEY STREET MASCOT 2020	GF	E	RES	60	55	47	42	47	43	48	44	48	44	34	32	No	No	No	No	No	No	No	No	No	No	No	No	No	0	0	48	44	No	0	0
2582	NCA08	44 ROBEY STREET MASCOT 2020	F 1	E	RES	60	55	51	46	51	47	51	47	51	48	37	35	No	No	No	No	No	No	No	No	No	No	No	No	No	0	0	51	48	No	0	0
2582	NCA08	44 ROBEY STREET MASCOT 2020	GF	N	RES	60	55	61	50	60	46	61	55	60	47	41	39	No	No	No	No	No	No	No	No	No	No	No	No	No	0	0	60	47	No	0	0
2582	NCA08	44 ROBEY STREET MASCOT 2020	F 1	N	RES	60	55	61	51	60	47	61	55	61	49	42	40	No	No	No	No	Yes	No	No	No	No	No	No	No	No	0	0	61	49	No	0	0
2584	NCA08	42 ROBEY STREET MASCOT 2020	GF	W	RES	60	55	47	42	47	43	48	44	48	44	33	32	No	No	No	No	No	No	No	No	No	No	No	No	No	0	0	48	44	No	0	0
2584	NCA08	42 ROBEY STREET MASCOT 2020	GF	S	RES	60	55	48	45	47	44	48	45	47	45	36	34	No	No	No	No	No	No	No	No	No	No	No	No	No	0	0	47	45	No	0	0
2584	NCA08	42 ROBEY STREET MASCOT 2020	GF	E	RES	60	55	51	44	50	44	51	46	51	45	35	34	No	No	No	No	No	No	No	No	No	No	No	No	No	0	0	51	45	No	0	0
2584	NCA08	42 ROBEY STREET MASCOT 2020	GF	N	RES	60	55	61	50	60	46	61	55	60	47	41	39	No	No	No	No	No	No	No	No	No	No	No	No	No	0	0	60	47	No	0	0
2585	NCA08	93 BAXTER ROAD MASCOT 2020	GF	W	RES	60	55	57	55	60	57	57	56	60	59	50	49	No	Yes	Yes	Yes	No	Yes	Yes	Yes	No	No	No	No	Yes	4	1	60	59	Yes	4	1
2585	NCA08	93 BAXTER ROAD MASCOT 2020	GF	S	RES	60	55	59	57	62	60	60	58	63	61	50	49	Yes	Yes	Yes	Yes	Yes	Yes	Yes	Yes	No	No	No	No	Yes	6	2	63	61	Yes	6	2
2585	NCA08	93 BAXTER ROAD MASCOT 2020	GF	E	RES	60	55	58	56	60	58	58	56	61	60	42	40	No	Yes	Yes	Yes	Yes	Yes	Yes	Yes	No	No	No	No	Yes	5	1	61	60	Yes	5	1
2585	NCA08	93 BAXTER ROAD MASCOT 2020	GF	S	RES	60	55	57	55	60	58	58	56	61	60	41	39	No	Yes	Yes	Yes	Yes	Yes	Yes	Yes	No	No	No	No	Yes	5	1	61	60	Yes	5	1
2585	NCA08	93 BAXTER ROAD MASCOT 2020	GF	E	RES	60	55	56	54	59	57	56	55	59	58	41	39	No	Yes	Yes	Yes	No	Yes	Yes	Yes	No	No	No	No	Yes	3	1	59	58	Yes	3	1
2585	NCA08	93 BAXTER ROAD MASCOT 2020	GF	N	RES	60	55	49	46	50	47	49	47	51	49	40	38	No	No	No	No	No	No	No	Yes	No	No	No	No	No	0	0	51	49	No	0	0
2585	NCA08	93 BAXTER ROAD MASCOT 2020	GF	E	RES	60	55	49	46	50	48	49	47	51	49	39	37	No	No	No	No	No	No	No	Yes	No	No	No	No	No	0	0	51	49	No	0	0
2585	NCA08	93 BAXTER ROAD MASCOT 2020	GF	N	RES	60	55	48	45	49	46	48	46	50	48	37	36	No	No	No	No	No	No	No	Yes	No	No	No	No	No	0	0	50	48	No	0	0
2587	NCA08	38 ROBEY STREET MASCOT 2020	GF	S	RES	60	55	49	47	50	48	50	48	51	49	37	35	No	No	No	No	No	No	No	No	No	No	No	No	No	0	0	51	49	No	0	0
2587	NCA08	38 ROBEY STREET MASCOT 2020	F 1	S	RES	60	55	52	49	52	50	52	50	53	51	39	37	No	No	No	No	No	No	No	No	No	No	No	No	No	0	0	53	51	No	0	0
2587	NCA08	38 ROBEY STREET MASCOT 2020	GF	E	RES	60	55	49	43	48	43	49	44	49	44	33	31	No	No	No	No	No	No	No	No	No	No	No	No	No	0	0	49	44	No	0	0
2587	NCA08	38 ROBEY STREET MASCOT 2020	F 1	E	RES	60	55	51	46	51	46	51	48	52	48	36	34	No	No	No	No	No	No	No	No	No	No	No	No	No	0	0	52	48	No	0	0
2587	NCA08	38 ROBEY STREET MASCOT 2020	GF	N	RES	60	55	61	50	60	45	61	55	60	47	41	39	No	No	No	No	No	No	No	No	No	No	No	No	No	0	0	60	47	No	0	0
2587	NCA08	38 ROBEY STREET MASCOT 2020	F 1	N	RES	60	55	61	51	60	47	61	55	61	48	42	40	No	No	No	No	Yes	No	No	No	No	No	No	No	No	0	0	61	48	No	0	0
2588	NCA08	36 ROBEY STREET MASCOT 2020	GF	W	RES	60	55	49	43	48	43	49	44	49	44	33	31	No	No	No	No	No	No	No	No	No	No	No	No	No	0	0	49	44	No	0	0
2588	NCA08	36 ROBEY STREET MASCOT 2020	GF	S	RES	60	55	48	45	48	44	48	46	48	45	36	34	No	No	No	No	No	No	No	No	No	No	No	No	No	0	0	48	45	No	0	0
2588	NCA08	36 ROBEY STREET MASCOT 2020	GF	E	RES	60	55	51	46	52	47	52	48	52	49	35	33	No	No	No	No	No	No	No	No	No	No	No	No	No	0	0	52	49	No	0	0
2588	NCA08	36 ROBEY STREET MASCOT 2020	GF	N	RES	60	55	61	51	60	46	61	55	61	48	41	39	No	No	No	No	Yes	No	No	No	No	No	No	No	No	0	0	61	48	No	0	0
2589	NCA08	34 ROBEY STREET MASCOT 2020	GF	W	RES	60	55	52	46	51	46	52	48	52	47	36	34	No	No	No	No	No	No	No	No	No	No	No	No	No	0	0	52	47	No	0	0
2589	NCA08	34 ROBEY STREET MASCOT 2020	GF	S	RES	60	55	51	48	52	50	51	49	53	51	37	35	No	No	No	No	No	No	No	Yes	No	No	No	No	No	0	0	53	51	No	0	0
2589	NCA08	34 ROBEY STREET MASCOT 2020	GF	N	RES	60	55	61	51	60	47	62	55	61	49	41	39	No	No	No	No	Yes	No	No	No	No	No	No	No	No	0	0	61	49	No	0	0
2590	NCA08	28 ROBEY STREET MASCOT 2020	GF	W	RES	60	55	56	49	56	50	57	52	57	51	37	36	No	No	No	No	No	No	No	No	No	No	No	No	No	0	0	57	51	No	0	0
2590	NCA08	28 ROBEY STREET MASCOT 2020	GF	S	RES	60	55	52	49	53	51	52	50	54	52	38	36	No	No	No	No	No	No	No	Yes	No	No	No	No	No	0	0	54	52	No	0	0
2590	NCA08	28 ROBEY STREET MASCOT 2020	GF	N	RES	60	55	62	52	61	48	62	56	62	49	40	38	Yes	No	No	No	Yes	No	No	No	No	No	No	No	No	0	0	62	49	No	0	0
2591	NCA08	30 ROBEY STREET MASCOT 2020	GF	W	RES	60	55	52	47	53	49	53	49	53	50	38	36	No	No	No	No	No	No	No	No	No	No	No	No	No	0	0	53	50	No	0	0
2591	NCA08	30 ROBEY STREET MASCOT 2020	GF	S	RES	60	55	51	48	51	49	51	49	52	50	38	36	No	No	No	No	No	No	No	No	No	No	No	No	No	0	0	52	50	No	0	0
2591	NCA08	30 ROBEY STREET MASCOT 2020	GF	E	RES	60	55	51	48	51	49	51	49	52	50	35	33	No	No	No	No	No	No	No	No	No	No	No	No	No	0	0	52	50	No	0	0
2591	NCA08	30 ROBEY STREET MASCOT 2020	GF	S	RES	60	55	51	48	52	49	51	49	52	50	35	33	No	No	No	No	No	No	No	No	No	No	No	No	No	0	0	52	50	No	0	0
2591	NCA08	30 ROBEY STREET MASCOT 2020	GF	E	RES	60	55	54	48	53	48	54	50	54	49	35	33	No	No	No	No	No	No	No	No	No	No	No	No	No	0	0	54	49	No	0	0
2591	NCA08	30 ROBEY STREET MASCOT 2020	GF	N	RES	60	55	57	48	56	44	57	51	57	46	35	34	No	No	No	No	No	No	No	No	No	No	No	No	No	0	0	57	46	No	0	0
2591	NCA08	30 ROBEY STREET MASCOT 2020	GF	E	RES	60	55	57	48	56	45	58	52	57	46	35	33	No	No	No	No	No	No	No	No	No	No	No	No	No	0	0	57	46	No	0	0
2591	NCA08	30 ROBEY STREET MASCOT 2020	GF	N	RES	60	55	61	51	60	46	61	55	61	48	40	38	No	No	No	No	Yes	No	No	No	No	No	No	No	No	0	0	61	48	No	0	0
2592	NCA08	32 ROBEY STREET MASCOT 2020	GF	S	RES	60	55	53	50	53	50	53	51	54	52	38	36	No	No	No	No	No	No	No	No	No	No	No	No	No	0	0	54	52	No	0	0
2592	NCA08	32 ROBEY STREET MASCOT 2020	GF	E	RES	60	55	51	49	52	49	52	49	52	50	37	35	No	No	No	No	No	No	No	No	No	No	No	No	No	0	0	52	50	No	0	0
2592	NCA08	32 ROBEY STREET MASCOT 2020	GF	S	RES	60	55	51	48	51	48	51	49	52	50	37	35	No	No	No	No	No	No	No	No	No	No	No	No	No	0	0	52	50	No	0	0
2592	NCA08	32 ROBEY STREET MASCOT 2020	GF	E	RES	60	55	53	47	53	48	53	49	54	50	37	35	No	No	No	No	No	No	No	No	No	No	No	No	No	0	0	54	50	No	0	0
2592	NCA08	32 ROBEY STREET MASCOT 2020	GF	N	RES	60	55	61	52	61	48	62	56	61	49	41	39	Yes	No	No	No	Yes	No	No	No	No	No	No	No	No	0	0	61	49	No	0	0
2593	NCA08	26 ROBEY STREET MASCOT 2020	GF	S	RES	60	55	52	49	53	51	52	50	54	52	38	36	No	No	No	No	No	No	Yes	Yes	No	No	No	No	No	0	0	54	52	No	0	0
2593	NCA08	26 ROBEY STREET MASCOT 2020	GF	N	RES	60	55	62	52	61	48	62	56	62	49	40	38	Yes	No	No	No	Yes	No	No	No	No	No	No	No	No	0	0	62	49	No	0	0
2594	NCA08	22 ROBEY STREET MASCOT 2020	GF	W	RES	60	55	51	45	51	45	52	47	51	46	34	32	No	No	No	No	No	No	No	No	No	No	No	No	No	0	0	51	46	No	0	0
2594	NCA08	22 ROBEY STREET MASCOT 2020	F 1	W	RES	60	55	54	49	54	49	54	51	54	50	38	36	No	No	No	No	No	No	No	No	No	No	No	No	No	0	0	54	50	No	0	0
2594	NCA08	22 ROBEY STREET MASCOT 2020	GF	S	RES	60	55	49	46	50	47	49	47	51	49	36	34	No	No	No	No	No	No	No	No	No	No	No	No	No	0	0	51	49	No	0	0
2594	NCA08	22 ROBEY STREET MASCOT 2020	F 1	S	RES	60	55	53	50	54	51	53	51	54	53	39	37	No	No	No	No	No	No	No	No	No	No	No	No	No	0	0	54	53	No	0	0
2594	NCA08	22 ROBEY STREET MASCOT 2020	GF	N	RES	60	55	61	52	60	47	61	56	61	49	39	37	No	No	No	No	Yes	No	No	No	No	No	No	No	No	0	0	61	49	No	0	0
2594	NCA08	22 ROBEY STREET MASCOT 2020	F 1	N	RES	60	55	62	53	61	51	62	56	61	52	41	39	Yes	No	No	No	Yes	No	No	No	No	No	No	No	No	0	0	61	52	No	0	0
2595	NCA08	24 ROBEY STREET MASCOT 2020	GF	S	RES	60	55	53	50	53	50	53	51	53	51	38	36	No	No	No	No	No	No	No	No	No	No	No	No	No	0	0	53	51	No	0	0
2595	NCA08	24 ROBEY STREET MASCOT 2020	GF	E	RES	60	55	50	45	50	45	50	46	50	46	34	32	No	No	No	No	No	No	No	No	No	No	No	No	No	0	0	50	46	No	0	0
2595	NCA08	24 ROBEY STREET MASCOT 2020	GF	N	RES	60	55	61	52	60	47	62	56	61	48	38	36	No	No	No	No	Yes	No	No	No	No	No	No	No	No	0	0	61	48	No	0	0
2608	NCA08	29 BAXTER ROAD MASCOT 2020	GF	W	RES	60	55	52	50	54	52	52	50	55	54	35	33	No	No	Yes	Yes	No	No	Yes	Yes	No	No	No	No	No	0	0	55	54	No	0	0
2608	NCA08	29 BAXTER ROAD MASCOT 2020	F 1	W	RES	60	55	56	53	58	56	56	54	58	57	39	38	No	Yes	Yes	Yes	No	Yes	Yes	Yes	No	No	No	No	Yes	2	1	58	57	Yes	2	1
2608	NCA08	29 BAXTER ROAD MASCOT 2020	GF	S	RES	60	55	58	56	60	58	58	56	61	60	37	36	No	Yes	Yes	Yes	Yes	Yes	Yes	Yes	No	No	No	No	Yes	5	1	61	60	Yes	5	1
2608	NCA08	29 BAXTER ROAD MASCOT 2020	F 1	S	RES	60	55	59	57	62	60	60	58	63	61	43	42	Yes	Yes	Yes	Yes	Yes	Yes	Yes	Yes	No	No	No	No	Yes	6	2	63	61	Yes	6	2
2608	NCA08	29 BAXTER ROAD MASCOT 2020	GF	E	RES	60	55	51	48	52	50	51	49	53	51	34	32	No	No	No	No	No	No	No	No	No	No	No	No	No	0	0	53	51	No	0	0
2608	NCA08	29 BAXTER ROAD MASCOT 2020	F 1	E	RES	60	55	54	51	55	53	54	52	56	54	37	35	No	No	No	No	No	No	No	No	No	No	No	No	No	0	0	56	54	No	0	0
2608	NCA08	29 BAXTER ROAD MASCOT 2020	GF	N	RES	60	55	49	45	48	44	49	46	49	45	37	35	No	No	No	No	No	No	No	No	No	No	No	No	No	0	0	49	45	No	0	0
2608	NCA08	29 BAXTER ROAD MASCOT 2020	F 1	N	RES	60	55	52	48	51	48	52	49	52	49	39	37	No	No	No	No	No	No	No	No	No	No	No	No	No	0	0	52	49	No	0	0
2609	NCA08	33 BAXTER ROAD MASCOT 2020	GF	E	RES	60	55	56	54	59	57	57	55	60	58	36	34	No	Yes	Yes	Yes	No	Yes	Yes	Yes	No	No	No	No	Yes	3	1	60	58	Yes	3	1
2609	NCA08	33 BAXTER ROAD MASCOT 2020	GF	N	RES	60	55	49	46	49	45	49	47	49	46	34	32	No	No	No	No	No	No	No	No	No	No	No	No	No	0	0	49	46	No	0	0
2609	NCA08	33 BAXTER ROAD MASCOT 2020	GF	S	RES	60	55	61	59	63	61	61	59	64	63	46	44	Yes	Yes	Yes	Yes	Yes	Yes	Yes	Yes	No	No	No	No	Yes	8	2	64	63	Yes	8	2
2610	NCA08	31 BAXTER ROAD MASCOT 2020	GF	W	RES	60	55	55	53	58	56	56	54	59	58	37	35	No	Yes	Yes	Yes	No	Yes	Yes	Yes	No	No	No	No	Yes	3	1	59	58	Yes	3	1
2610	NCA08	31 BAXTER ROAD MASCOT 2020	GF	S	RES	60	55	60	58	63	61	60	59	63	62	43	42	Yes	Yes	Yes	Yes	Yes	Yes	Yes	Yes	No	No	No	No	Yes	7	2	63	62	Yes	7	2
2610	NCA08	31 BAXTER ROAD MASCOT 2020	GF	E	RES	60	55	52	50	54	52	52	50	55	53	36	34	No	No	Yes	Yes	No	No	Yes	Yes	No	No	No	No	No	0	0	55	53	No	0	0

Receiver ID	NCA	Residential Receiver Address	Floor	Facade Direction	Receiver Type	Criteria		NBLD Year of Opening		BLD Year of Opening		NBLD Design Year		BLD Design Year		Project Only Design Year		NCG Criteria Exceeded? (YoO)		Does it increase above 2 dB over existing?		NCG Criteria Exceeded? (DY)		Does it increase above 2 dB over existing?		Cumulative Limit Exceeded?		Is it Acute?		Consider for Treatment?	Exceedance	Treatment Package	Final Mitigation Scenario		Consider for Treatment? (After Mitigation)	Exceedance	Treatment Package
						Day	Night	Day	Night	Day	Night	Day	Night	Day	Night	Day	Night	Day	Night	Day	Night	Day	Night	Day	Night	Day	Night	Day	Night	Day	Night				Day	Night			
2610	NCA08	31 BAXTER ROAD MASCOT 2020	GF	N	RES	60	55	49	46	49	46	50	47	50	47	36	34	No	No	No	No	No	No	No	No	No	No	No	No	No	0	0	50	47	No	0	0
2610	NCA08	31 BAXTER ROAD MASCOT 2020	GF	W	RES	60	55	53	50	55	53	53	51	56	54	36	34	No	No	Yes	Yes	No	No	Yes	Yes	No	No	No	No	No	0	0	56	54	No	0	0
2611	NCA08	23 BAXTER ROAD MASCOT 2020	GF	S	RES	60	55	57	55	59	57	57	55	60	58	45	44	No	Yes	No	No	No	Yes	Yes	Yes	No	No	No	No	Yes	3	1	60	58	Yes	3	1
2611	NCA08	23 BAXTER ROAD MASCOT 2020	GF	E	RES	60	55	47	45	49	46	48	45	49	47	35	33	No	No	No	No	No	No	No	Yes	No	No	No	No	No	0	0	49	47	No	0	0
2611	NCA08	23 BAXTER ROAD MASCOT 2020	GF	N	RES	60	55	52	49	50	47	52	50	51	48	38	36	No	No	No	No	No	No	No	No	No	No	No	No	No	0	0	51	48	No	0	0
2611	NCA08	23 BAXTER ROAD MASCOT 2020	GF	W	RES	60	55	49	46	50	47	49	47	50	48	36	34	No	No	No	No	No	No	No	No	No	No	No	No	No	0	0	50	48	No	0	0
2612	NCA08	25 BAXTER ROAD MASCOT 2020	GF	W	RES	60	55	56	54	59	57	57	55	60	59	37	35	No	Yes	Yes	Yes	No	Yes	Yes	Yes	No	No	No	No	Yes	4	1	60	59	Yes	4	1
2612	NCA08	25 BAXTER ROAD MASCOT 2020	GF	S	RES	60	55	57	55	60	58	58	56	60	59	45	43	No	Yes	Yes	Yes	No	Yes	Yes	Yes	No	No	No	No	Yes	4	1	60	59	Yes	4	1
2612	NCA08	25 BAXTER ROAD MASCOT 2020	GF	E	RES	60	55	49	46	50	47	49	47	50	49	36	34	No	No	No	No	No	No	No	No	No	No	No	No	No	0	0	50	49	No	0	0
2612	NCA08	25 BAXTER ROAD MASCOT 2020	GF	N	RES	60	55	49	46	49	46	49	47	49	47	38	36	No	No	No	No	No	No	No	No	No	No	No	No	No	0	0	49	47	No	0	0
2613	NCA08	21 BAXTER ROAD MASCOT 2020	GF	S	RES	60	55	56	54	58	56	57	55	59	57	45	43	No	Yes	No	No	No	Yes	Yes	Yes	No	No	No	No	Yes	2	1	59	57	Yes	2	1
2613	NCA08	21 BAXTER ROAD MASCOT 2020	F 1	S	RES	60	55	58	56	60	58	59	57	61	59	46	44	No	Yes	No	No	Yes	Yes	Yes	Yes	No	No	No	No	Yes	4	1	61	59	Yes	4	1
2613	NCA08	21 BAXTER ROAD MASCOT 2020	GF	E	RES	60	55	47	45	48	46	48	46	49	47	33	31	No	No	No	No	No	No	No	No	No	No	No	No	No	0	0	49	47	No	0	0
2613	NCA08	21 BAXTER ROAD MASCOT 2020	F 1	E	RES	60	55	52	49	52	50	52	50	53	51	37	35	No	No	No	No	No	No	No	No	No	No	No	No	No	0	0	53	51	No	0	0
2613	NCA08	21 BAXTER ROAD MASCOT 2020	GF	N	RES	60	55	50	47	48	45	50	48	49	45	36	35	No	No	No	No	No	No	No	No	No	No	No	No	No	0	0	49	45	No	0	0
2613	NCA08	21 BAXTER ROAD MASCOT 2020	F 1	N	RES	60	55	52	49	51	48	52	50	51	49	40	38	No	No	No	No	No	No	No	No	No	No	No	No	No	0	0	51	49	No	0	0
2613	NCA08	21 BAXTER ROAD MASCOT 2020	GF	W	RES	60	55	47	44	47	45	47	45	48	46	34	33	No	No	No	No	No	No	No	No	No	No	No	No	No	0	0	48	46	No	0	0
2613	NCA08	21 BAXTER ROAD MASCOT 2020	F 1	W	RES	60	55	52	49	53	50	52	50	53	52	39	38	No	No	No	No	No	No	No	No	No	No	No	No	No	0	0	53	52	No	0	0
2616	NCA08	19 BAXTER ROAD MASCOT 2020	GF	W	RES	60	55	48	45	49	46	48	46	49	47	33	31	No	No	No	No	No	No	No	No	No	No	No	No	No	0	0	49	47	No	0	0
2616	NCA08	19 BAXTER ROAD MASCOT 2020	GF	S	RES	60	55	56	54	57	55	56	55	58	57	45	43	No	No	No	No	No	No	Yes	No	No	Yes	No	No	No	0	0	58	57	No	0	0
2616	NCA08	19 BAXTER ROAD MASCOT 2020	GF	N	RES	60	55	49	46	48	45	49	47	48	46	35	34	No	No	No	No	No	No	No	No	No	No	No	No	No	0	0	48	46	No	0	0
2625	NCA08	32 BAXTER ROAD MASCOT 2020	GF	W	RES	60	55	52	50	55	53	53	51	56	54	34	32	No	No	Yes	Yes	No	No	Yes	Yes	No	No	No	No	No	0	0	56	54	No	0	0
2625	NCA08	32 BAXTER ROAD MASCOT 2020	F 1	W	RES	60	55	55	53	58	55	56	54	58	57	37	36	No	No	Yes	Yes	No	Yes	Yes	Yes	No	No	No	No	Yes	2	1	58	57	Yes	2	1
2625	NCA08	32 BAXTER ROAD MASCOT 2020	GF	S	RES	60	55	60	58	63	61	61	59	64	62	37	35	Yes	Yes	Yes	Yes	Yes	Yes	Yes	Yes	No	No	No	No	Yes	7	2	64	62	Yes	7	2
2625	NCA08	32 BAXTER ROAD MASCOT 2020	F 1	S	RES	60	55	62	60	65	63	63	61	66	64	40	38	Yes	Yes	Yes	Yes	Yes	Yes	Yes	Yes	No	No	No	No	Yes	9	3	66	64	Yes	9	3
2625	NCA08	32 BAXTER ROAD MASCOT 2020	GF	E	RES	60	55	52	50	54	52	53	51	55	54	34	32	No	No	Yes	Yes	No	No	Yes	Yes	No	No	No	No	No	0	0	55	54	No	0	0
2625	NCA08	32 BAXTER ROAD MASCOT 2020	F 1	E	RES	60	55	56	54	58	55	56	54	58	57	38	37	No	No	No	No	No	Yes	Yes	Yes	No	No	No	No	Yes	2	1	58	57	Yes	2	1
2625	NCA08	32 BAXTER ROAD MASCOT 2020	GF	N	RES	60	55	53	50	52	49	53	51	53	51	45	44	No	No	No	No	No	No	No	No	No	No	No	No	No	0	0	53	51	No	0	0
2625	NCA08	32 BAXTER ROAD MASCOT 2020	F 1	N	RES	60	55	55	52	55	53	55	53	56	54	46	45	No	No	No	No	No	No	No	No	No	No	No	No	No	0	0	56	54	No	0	0
2626	NCA08	34 BAXTER ROAD MASCOT 2020	GF	W	RES	60	55	56	54	59	57	57	55	60	58	36	34	No	Yes	Yes	Yes	No	No	Yes	Yes	No	No	No	No	Yes	3	1	60	58	Yes	3	1
2626	NCA08	34 BAXTER ROAD MASCOT 2020	F 1	W	RES	60	55	59	57	61	59	59	57	62	61	41	40	Yes	Yes	Yes	Yes	Yes	Yes	Yes	Yes	No	No	No	No	Yes	6	2	62	61	Yes	6	2
2626	NCA08	34 BAXTER ROAD MASCOT 2020	GF	S	RES	60	55	61	60	64	62	62	60	65	64	46	44	Yes	Yes	Yes	Yes	Yes	Yes	Yes	Yes	No	No	No	No	Yes	9	3	65	64	Yes	9	3
2626	NCA08	34 BAXTER ROAD MASCOT 2020	F 1	S	RES	60	55	64	62	66	64	64	62	67	65	47	45	Yes	Yes	Yes	Yes	Yes	Yes	Yes	Yes	No	No	No	No	Yes	10	3	67	65	Yes	10	3
2626	NCA08	34 BAXTER ROAD MASCOT 2020	GF	E	RES	60	55	55	53	57	55	55	53	58	57	34	32	No	No	Yes	Yes	No	Yes	Yes	Yes	No	No	No	No	Yes	2	1	58	57	Yes	2	1
2626	NCA08	34 BAXTER ROAD MASCOT 2020	F 1	E	RES	60	55	58	56	60	58	58	56	61	59	37	36	No	Yes	Yes	Yes	Yes	Yes	Yes	Yes	No	No	No	No	Yes	4	1	61	59	Yes	4	1
2626	NCA08	34 BAXTER ROAD MASCOT 2020	GF	N	RES	60	55	48	45	48	45	48	46	49	46	38	36	No	No	No	No	No	No	No	No	No	No	No	No	No	0	0	49	46	No	0	0
2626	NCA08	34 BAXTER ROAD MASCOT 2020	F 1	N	RES	60	55	52	49	52	50	52	50	53	51	43	41	No	No	No	No	No	No	No	No	No	No	No	No	No	0	0	53	51	No	0	0
2627	NCA08	30 BAXTER ROAD MASCOT 2020	GF	W	RES	60	55	53	51	56	54	54	52	57	55	34	32	No	No	Yes	Yes	No	No	Yes	Yes	No	No	No	No	No	0	0	57	55	No	0	0
2627	NCA08	30 BAXTER ROAD MASCOT 2020	GF	S	RES	60	55	61	59	64	61	61	60	64	63	46	44	Yes	Yes	Yes	Yes	Yes	Yes	Yes	Yes	No	No	No	No	Yes	8	2	64	63	Yes	8	2
2627	NCA08	30 BAXTER ROAD MASCOT 2020	GF	E	RES	60	55	53	51	55	53	54	52	56	55	35	33	No	No	Yes	Yes	No	No	Yes	Yes	No	No	No	No	No	0	0	56	55	No	0	0
2627	NCA08	30 BAXTER ROAD MASCOT 2020	GF	N	RES	60	55	53	50	51	48	53	51	52	49	44	43	No	No	No	No	No	No	No	No	No	No	No	No	No	0	0	52	49	No	0	0
2628	NCA08	28 BAXTER ROAD MASCOT 2020	GF	W	RES	60	55	53	51	55	53	53	51	56	54	35	34	No	No	Yes	Yes	No	No	Yes	Yes	No	No	No	No	No	0	0	56	54	No	0	0
2628	NCA08	28 BAXTER ROAD MASCOT 2020	GF	S	RES	60	55	60	58	63	61	61	59	64	63	45	44	Yes	Yes	Yes	Yes	Yes	Yes	Yes	Yes	No	No	No	No	Yes	8	2	64	63	Yes	8	2
2628	NCA08	28 BAXTER ROAD MASCOT 2020	GF	E	RES	60	55	50	48	52	50	51	49	53	51	35	33	No	No	Yes	No	No	No	Yes	Yes	No	No	No	No	No	0	0	53	51	No	0	0
2628	NCA08	28 BAXTER ROAD MASCOT 2020	GF	N	RES	60	55	53	50	51	48	53	51	51	49	37	36	No	No	No	No	No	No	No	No	No	No	No	No	No	0	0	51	49	No	0	0
2629	NCA08	28 BAXTER ROAD MASCOT 2020	GF	W	RES	60	55	50	48	52	50	51	49	53	51	34	32	No	No	No	No	No	No	Yes	Yes	No	No	No	No	No	0	0	53	51	No	0	0
2640	NCA08	36 BAXTER ROAD MASCOT 2020	GF	N	RES	60	55	52	49	53	50	52	50	53	52	46	44	No	No	No	No	No	No	No	No	No	No	No	No	No	0	0	53	52	No	0	0
2640	NCA08	36 BAXTER ROAD MASCOT 2020	GF	W	RES	60	55	61	59	64	62	61	60	64	63	46	44	Yes	Yes	Yes	Yes	Yes	Yes	Yes	Yes	No	No	No	No	Yes	8	2	64	63	Yes	8	2
2640	NCA08	36 BAXTER ROAD MASCOT 2020	GF	S	RES	60	55	62	60	64	62	62	60	65	64	46	44	Yes	Yes	Yes	Yes	Yes	Yes	Yes	Yes	No	No	No	No	Yes	9	3	65	64	Yes	9	3
2640	NCA08	36 BAXTER ROAD MASCOT 2020	GF	E	RES	60	55	55	53	58	55	55	54	58	57	36	34	No	No	Yes	Yes	No	Yes	Yes	Yes	No	No	No	No	Yes	2	1	58	57	Yes	2	1
2647	NCA08	52 MACINTOSH STREET MASCOT 2020	GF	W	RES	60	55	45	42	45	42	45	43	46	43	37	35	No	No	No	No	No	No	No	No	No	No	No	No	No	0	0	46	43	No	0	0
2647	NCA08	52 MACINTOSH STREET MASCOT 2020	GF	S	RES	60	55	48	45	47	44	48	46	48	45	39	37	No	No	No	No	No	No	No	No	No	No	No	No	No	0	0	48	45	No	0	0
2648	NCA08	54 MACINTOSH STREET MASCOT 2020	GF	W	RES	60	55	47	44	47	44	47	45	47	45	39	37	No	No	No	No	No	No	No	No	No	No	No	No	No	0	0	47	45	No	0	0
2648	NCA08	54 MACINTOSH STREET MASCOT 2020	GF	S	RES	60	55	47	44	47	44	47	45	47	45	39	37	No	No	No	No	No	No	No	No	No	No	No	No	No	0	0	47	45	No	0	0
2648	NCA08	54 MACINTOSH STREET MASCOT 2020	GF	W	RES	60	55	46	44	45	43	46	44	46	43	39	37	No	No	No	No	No	No	No	No	No	No	No	No	No	0	0	46	43	No	0	0
2648	NCA08	54 MACINTOSH STREET MASCOT 2020	GF	N	RES	60	55	46	44	46	43	47	45	46	43	38	37	No	No	No	No	No	No	No	No	No	No	No	No	No	0	0	46	43	No	0	0
4508	NCA00	14 CAMPBELL ROAD ALEXANDRIA 2015	GF	NE	RES	55	50	59	56	59	55	59	56	59	56	40	38	Yes	Yes	No	No	Yes	Yes	No	No	No	No	No	No	No	0	0	59	56	No	0	0
4508	NCA00	14 CAMPBELL ROAD ALEXANDRIA 2015	F 1	NE	RES	55	50	61	57	60	57	61	58	60	57	44	43	Yes	Yes	No	No	Yes	Yes	No	No	No	No	No	No	No	0	0	60	57	No	0	0
4508	NCA00	14 CAMPBELL ROAD ALEXANDRIA 2015	GF	SW	RES	55	50	74	72	74	71	75	72	74	72	52	50	Yes	Yes	No	No	Yes	Yes	No	No	No	No	No	No	No	0	0	74	72	No	0	0
4508	NCA00	14 CAMPBELL ROAD ALEXANDRIA 2015	F 1	SW	RES	55	50	75	72	74	72	75	72	74	72	55	54	Yes	Yes	No	No	Yes	Yes	No	No	No	No	No	No	No	0	0	74	72	No	0	0
4509	NCA00	20 CAMPBELL ROAD ALEXANDRIA 2015	GF	NE	RES	55	50	59	56	59	56	60	56	59	56	39	37	Yes	Yes	No	No	Yes	Yes	No	No	No	No	No	No	No	0	0	59	56	No	0	0
4509	NCA00	20 CAMPBELL ROAD ALEXANDRIA 2015	F 1	NE	RES	55	50	61	57	60	57	61	58	61	58	43	42	Yes	Yes	No	No	Yes	Yes	No	No	No	No	No	No	No	0	0	61	58	No	0	0
4509	NCA00	20 CAMPBELL ROAD ALEXANDRIA 2015	GF	SW	RES	55	50	75	72	74	72	75	72	74	72	52	50	Yes	Yes	No	No	Yes	Yes	No	No	No	No	No	No	No	0	0	74	72	No	0	0
4509	NCA00	20 CAMPBELL ROAD ALEXANDRIA 2015	F 1	SW	RES	55	50	75	72	75	72	75	72	75	72	55	54	Yes	Yes	No	No	Yes	Yes	No	No	No	No	No	No	No	0	0	75	72	No	0	0
4510	NCA00	34 CAMPBELL ROAD ALEXANDRIA 2015	GF	NE	RES	55	50	63	60	63	60	63	60	63	60	38	37	Yes	Yes	No	No	Yes	Yes	No	No	No	No	No	No	No	0	0	63	60	No	0	0
4510	NCA00	34 CAMPBELL ROAD ALEXANDRIA 2015	F 1	NE	RES	55	50	64	61	64	61	64	61	64	61	42	41	Yes	Yes	No	No	Yes	Yes	No	No	No	No	No	No	No	0	0	64	61	No	0	0
4510	NCA00	34 CAMPBELL ROAD ALEXANDRIA 2015	GF	SW	RES	55	50	75	72	75	72	75	72	75	72	51	50	Yes	Yes	No	No	Yes	Yes	No	No	No	No	No	No	No	0	0	75	72	No	0	0
4510	NCA00	34 CAMPBELL ROAD ALEXANDRIA 2015	F 1	SW	RES	55	50	75	72	75	72	75	72	75	72	55	53	Yes	Yes	No	No	Yes	Yes	No	No	No	No	No	No	No	0	0	75	72	No	0	0
4510	NCA00	34 CAMPBELL ROAD ALEXANDRIA 2015	GF	SE	RES	55	50	72	69	71	68	72	69	71	69	38	37	Yes	Yes	No	No	Yes	Yes	No	No	No	No	No	No	No	0	0	71	69	No	0	0
4510	NCA00	34 CAMPBELL ROAD ALEXANDRIA 2015	F 1	SE	RES	55	50	72	69	72	69	72	69	72	69	42	40	Yes	Yes	No	No	Yes	Yes	No	No	No	No	No	No	No	0	0	72	69	No	0	0
4511	NCA00	30 CAMPBELL ROAD ALEXANDRIA 2015	GF	SE	RES	55	50	60	57	60	57	60	57	60	57	37	36	Yes	Yes	No	No	Yes	Yes	No	No	No	No	No	No	No	0	0	60	57	No	0	0
4511	NCA00	30 CAMPBELL ROAD ALEXANDRIA 2015	F 1	SE	RES	55	50	61	58	61	58	62	59	61	58	41	40	Yes	Yes	No	No	Yes	Yes	No	No	No	No	No	No	No	0	0	61	58	No	0	0
4511	NCA00	30 CAMPBELL ROAD ALEXANDRIA 2015	GF	NE	RES	55	50	64	61	64	61	64	61	64	61	39	38	Yes	Yes	No	No	Yes	Yes	No	No	No	No	No	No	No	0	0	64	61	No	0	0
4511	NCA00	30 CAMPBELL ROAD ALEXANDRIA 2015	F 1	NE	RES	55	50	65	62	65	62	65	62	65	62	43	42	Yes	Yes	No	No	Yes	Yes	No	No	No	No	No	No	No	0	0	65	62	No	0	0
4511	NCA00	30 CAMPBELL ROAD ALEXANDRIA 2015	GF	NW	RES	55	50	50	47	50	47	50	47	50	47	38	36	No	No	No	No	No	No	No	No	No	No	No	No	No	0	0	50	47	No	0	0
4511	NCA00	30 CAMPBELL ROAD ALEXANDRIA 2015	F 1	NW	RES	55	50	54	51	53	51	54	51	54	51	41	40	No	Yes	No	No	No	Yes	No	No	No	No	No	No	No	0	0	54	51	No	0	0
4511	NCA00	30 CAMPBELL ROAD ALEXANDRIA 2015	GF	SW	RES	55	50	75	72	75	72	75	72	75	72	51	50	Yes	Yes	No	No	Yes	Yes	No	No	No	No	No	No	No	0	0	75	72	No	0	0
4511	NCA00	30 CAMPBELL ROAD ALEXANDRIA 2015	F 1	SW	RES	55	50	75	72	75	72	75	72	75	72	55	53	Yes	Yes	No	No	Yes	Yes	No	No	No	No	No	No	No	0	0	75	72	No	0	0
4512	NCA00	8 CAMPBELL ROAD ALEXANDRIA 2015	GF	NE	RES	55	50	58	55	58	55	59	56	58	55	40	38	Yes	Yes	No	No	Yes	Yes	No	No	No	No	No	No	No	0	0	58	55	No	0	0
4512	NCA00	8 CAMPBELL ROAD ALEXANDRIA 2015	F 1	NE	RES	55	50	60	57	60	57	60	57	60	57	45	43	Yes	Yes	No	No	Yes	Yes	No	No	No	No	No	No	No	0	0	60	57	No	0	0
4512	NCA00	8 CAMPBELL ROAD ALEXANDRIA 2015	GF	NW	RES	55	50	51	48	51	48	51	48	51	48	40	38	No	No	No	No	No	No	No	No	No	No	No	No	No	0	0	51	48	No	0	0
4512	NCA00	8 CAMPBELL ROAD ALEXANDRIA 2015	F 1	NW	RES	55	50	55	53	55	52	56	53	55	53	44	43	No	Yes	No	No	No	Yes	No	No	No	No	No	No	No	0	0	55	53	No	0	0
4512	NCA00	8 CAMPBELL ROAD ALEXANDRIA 2015	GF	SW	RES	55	50	75	72	74	71	75	72	74	72	52	50	Yes	Yes	No	No	Yes	Yes	No	No	No	No	No	No	No	0	0	74	72	No	0	0
4512	NCA00	8 CAMPBELL ROAD ALEXANDRIA 2015	F 1	SW	RES	55	50	75	72	74	72	75	72	74	72	55	54	Yes	Yes	No	No	Yes	Yes	No	No	No	No	No	No	No	0	0	74	72	No	0	0
4513	NCA00	22 CAMPBELL ROAD ALEXANDRIA 2015	GF	NE	RES	55	50	59	56	59	56	60	57	59	56	39	38	Yes	Yes	No	No	Yes	Yes	No	No	No	No	No	No	No	0	0	59	56	No	0	0

Receiver ID	NCA	Residential Receiver Address	Floor	Facade Direction	Receiver Type	Criteria		NBLD Year of Opening		BLD Year of Opening		NBLD Design Year		BLD Design Year		Project Only Design Year		NCG Criteria Exceeded? (YoO)		Does it increase above 2 dB over existing?		NCG Criteria Exceeded? (DY)		Does it increase above 2 dB over existing?		Cumulative Limit Exceeded?		Is it Acute?		Consider for Treatment?	Exceedance	Treatment Package	Final Mitigation Scenario		Consider for Treatment? (After Mitigation)	Exceedance	Treatment Package
						Day	Night	Day	Night	Day	Night	Day	Night	Day	Night	Day	Night	Day	Night	Day	Night	Day	Night	Day	Night	Day	Night	Day	Night	Day	Night				Day	Night			
4513	NCA00	22 CAMPBELL ROAD ALEXANDRIA 2015	F 1	NE	RES	55	50	61	58	61	57	61	58	61	58	44	42	Yes	Yes	No	No	Yes	Yes	No	No	No	No	No	No	No	0	0	61	58	No	0	0
4513	NCA00	22 CAMPBELL ROAD ALEXANDRIA 2015	GF	SW	RES	55	50	75	72	74	72	75	72	74	72	52	50	Yes	Yes	No	No	Yes	Yes	No	No	No	No	No	No	No	0	0	74	72	No	0	0
4513	NCA00	22 CAMPBELL ROAD ALEXANDRIA 2015	F 1	SW	RES	55	50	75	72	75	72	75	72	75	72	55	54	Yes	Yes	No	No	Yes	Yes	No	No	No	No	No	No	No	0	0	75	72	No	0	0
4514	NCA00	4 CAMPBELL ROAD ALEXANDRIA 2015	GF	NE	RES	55	50	60	57	60	57	60	57	60	57	40	39	Yes	Yes	No	No	Yes	Yes	No	No	No	No	No	No	No	0	0	60	57	No	0	0
4514	NCA00	4 CAMPBELL ROAD ALEXANDRIA 2015	F 1	NE	RES	55	50	62	59	62	59	62	60	62	59	45	44	Yes	Yes	No	No	Yes	Yes	No	No	No	No	No	No	No	0	0	62	59	No	0	0
4514	NCA00	4 CAMPBELL ROAD ALEXANDRIA 2015	GF	NE	RES	55	50	62	59	62	59	62	60	62	59	41	40	Yes	Yes	No	No	Yes	Yes	No	No	No	No	No	No	No	0	0	62	59	No	0	0
4514	NCA00	4 CAMPBELL ROAD ALEXANDRIA 2015	F 1	NE	RES	55	50	64	61	64	61	64	61	64	61	45	44	Yes	Yes	No	No	Yes	Yes	No	No	No	No	No	No	No	0	0	64	61	No	0	0
4514	NCA00	4 CAMPBELL ROAD ALEXANDRIA 2015	GF	N	RES	55	50	65	62	65	62	65	62	65	62	48	46	Yes	Yes	No	No	Yes	Yes	No	No	No	No	No	No	No	0	0	65	62	No	0	0
4514	NCA00	4 CAMPBELL ROAD ALEXANDRIA 2015	F 1	N	RES	55	50	66	64	66	63	67	64	66	64	50	48	Yes	Yes	No	No	Yes	Yes	No	No	No	No	No	No	No	0	0	66	64	No	0	0
4514	NCA00	4 CAMPBELL ROAD ALEXANDRIA 2015	GF	W	RES	55	50	71	68	70	68	71	68	70	68	51	50	Yes	Yes	No	No	Yes	Yes	No	No	No	No	No	No	No	0	0	70	68	No	0	0
4514	NCA00	4 CAMPBELL ROAD ALEXANDRIA 2015	F 1	W	RES	55	50	71	68	71	68	71	69	71	68	55	54	Yes	Yes	No	No	Yes	Yes	No	No	No	No	No	No	No	0	0	71	68	No	0	0
4514	NCA00	4 CAMPBELL ROAD ALEXANDRIA 2015	GF	SW	RES	55	50	75	72	74	71	75	72	74	72	52	50	Yes	Yes	No	No	Yes	Yes	No	No	No	No	No	No	No	0	0	74	72	No	0	0
4514	NCA00	4 CAMPBELL ROAD ALEXANDRIA 2015	F 1	SW	RES	55	50	75	72	74	72	75	72	74	72	55	54	Yes	Yes	No	No	Yes	Yes	No	No	No	No	No	No	No	0	0	74	72	No	0	0
4515	NCA00	26 CAMPBELL ROAD ALEXANDRIA 2015	GF	SE	RES	55	50	52	49	52	49	52	49	52	49	37	36	No	No	No	No	No	No	No	No	No	No	No	No	No	0	0	52	49	No	0	0
4515	NCA00	26 CAMPBELL ROAD ALEXANDRIA 2015	F 1	SE	RES	55	50	55	52	55	52	55	52	55	52	41	39	No	Yes	No	No	No	Yes	No	No	No	No	No	No	No	0	0	55	52	No	0	0
4515	NCA00	26 CAMPBELL ROAD ALEXANDRIA 2015	GF	NE	RES	55	50	60	57	60	56	60	57	60	57	40	38	Yes	Yes	No	No	Yes	Yes	No	No	No	No	No	No	No	0	0	60	57	No	0	0
4515	NCA00	26 CAMPBELL ROAD ALEXANDRIA 2015	F 1	NE	RES	55	50	61	58	61	58	61	58	61	58	44	43	Yes	Yes	No	No	Yes	Yes	No	No	No	No	No	No	No	0	0	61	58	No	0	0
4515	NCA00	26 CAMPBELL ROAD ALEXANDRIA 2015	GF	SW	RES	55	50	75	72	74	72	75	72	74	72	51	50	Yes	Yes	No	No	Yes	Yes	No	No	No	No	No	No	No	0	0	74	72	No	0	0
4515	NCA00	26 CAMPBELL ROAD ALEXANDRIA 2015	F 1	SW	RES	55	50	75	72	75	72	75	72	75	72	55	53	Yes	Yes	No	No	Yes	Yes	No	No	No	No	No	No	No	0	0	75	72	No	0	0
4516	NCA00	28 CAMPBELL ROAD ALEXANDRIA 2015	GF	NE	RES	55	50	51	48	51	48	51	48	51	48	38	37	No	No	No	No	No	No	No	No	No	No	No	No	No	0	0	51	48	No	0	0
4516	NCA00	28 CAMPBELL ROAD ALEXANDRIA 2015	F 1	NE	RES	55	50	55	52	55	52	55	52	55	52	42	41	No	Yes	No	No	No	Yes	No	No	No	No	No	No	No	0	0	55	52	No	0	0
4516	NCA00	28 CAMPBELL ROAD ALEXANDRIA 2015	GF	SW	RES	55	50	75	72	74	72	75	72	75	72	51	50	Yes	Yes	No	No	Yes	Yes	No	No	No	No	No	No	No	0	0	75	72	No	0	0
4516	NCA00	28 CAMPBELL ROAD ALEXANDRIA 2015	F 1	SW	RES	55	50	75	72	75	72	75	72	75	72	55	53	Yes	Yes	No	No	Yes	Yes	No	No	No	No	No	No	No	0	0	75	72	No	0	0
4517	NCA00	16 CAMPBELL ROAD ALEXANDRIA 2015	GF	NE	RES	55	50	54	51	54	51	55	52	54	51	39	38	No	Yes	No	No	No	Yes	No	No	No	No	No	No	No	0	0	54	51	No	0	0
4517	NCA00	16 CAMPBELL ROAD ALEXANDRIA 2015	F 1	NE	RES	55	50	57	54	57	54	57	55	57	54	43	42	Yes	Yes	No	No	Yes	Yes	No	No	No	No	No	No	No	0	0	57	54	No	0	0
4517	NCA00	16 CAMPBELL ROAD ALEXANDRIA 2015	GF	SW	RES	55	50	75	72	74	71	75	72	74	72	52	50	Yes	Yes	No	No	Yes	Yes	No	No	No	No	No	No	No	0	0	74	72	No	0	0
4517	NCA00	16 CAMPBELL ROAD ALEXANDRIA 2015	F 1	SW	RES	55	50	75	72	74	72	75	72	75	72	55	54	Yes	Yes	No	No	Yes	Yes	No	No	No	No	No	No	No	0	0	75	72	No	0	0
4518	NCA00	24 CAMPBELL ROAD ALEXANDRIA 2015	GF	NE	RES	55	50	53	50	53	50	53	51	53	50	39	37	No	No	No	No	No	No	No	No	No	No	No	No	No	0	0	53	50	No	0	0
4518	NCA00	24 CAMPBELL ROAD ALEXANDRIA 2015	F 1	NE	RES	55	50	56	53	56	53	56	54	56	53	43	42	Yes	Yes	No	No	Yes	Yes	No	No	No	No	No	No	No	0	0	56	53	No	0	0
4518	NCA00	24 CAMPBELL ROAD ALEXANDRIA 2015	GF	SW	RES	55	50	75	72	74	72	75	72	74	72	51	50	Yes	Yes	No	No	Yes	Yes	No	No	No	No	No	No	No	0	0	74	72	No	0	0
4518	NCA00	24 CAMPBELL ROAD ALEXANDRIA 2015	F 1	SW	RES	55	50	75	72	75	72	75	72	75	72	55	54	Yes	Yes	No	No	Yes	Yes	No	No	No	No	No	No	No	0	0	75	72	No	0	0
4519	NCA00	12 CAMPBELL ROAD ALEXANDRIA 2015	GF	NE	RES	55	50	59	56	59	55	59	56	59	56	40	39	Yes	Yes	No	No	Yes	Yes	No	No	No	No	No	No	No	0	0	59	56	No	0	0
4519	NCA00	12 CAMPBELL ROAD ALEXANDRIA 2015	F 1	NE	RES	55	50	61	57	60	57	61	58	61	58	45	43	Yes	Yes	No	No	Yes	Yes	No	No	No	No	No	No	No	0	0	61	58	No	0	0
4519	NCA00	12 CAMPBELL ROAD ALEXANDRIA 2015	GF	SW	RES	55	50	74	72	74	71	74	72	74	72	52	50	Yes	Yes	No	No	Yes	Yes	No	No	No	No	No	No	No	0	0	74	72	No	0	0
4519	NCA00	12 CAMPBELL ROAD ALEXANDRIA 2015	F 1	SW	RES	55	50	75	72	74	72	75	72	74	72	55	54	Yes	Yes	No	No	Yes	Yes	No	No	No	No	No	No	No	0	0	74	72	No	0	0
4520	NCA00	18 CAMPBELL ROAD ALEXANDRIA 2015	GF	NE	RES	55	50	59	56	59	56	59	56	59	56	40	39	Yes	Yes	No	No	Yes	Yes	No	No	No	No	No	No	No	0	0	59	56	No	0	0
4520	NCA00	18 CAMPBELL ROAD ALEXANDRIA 2015	F 1	NE	RES	55	50	61	57	60	57	61	58	61	58	45	43	Yes	Yes	No	No	Yes	Yes	No	No	No	No	No	No	No	0	0	61	58	No	0	0
4520	NCA00	18 CAMPBELL ROAD ALEXANDRIA 2015	GF	SW	RES	55	50	75	72	74	72	75	72	74	72	52	50	Yes	Yes	No	No	Yes	Yes	No	No	No	No	No	No	No	0	0	74	72	No	0	0
4520	NCA00	18 CAMPBELL ROAD ALEXANDRIA 2015	F 1	SW	RES	55	50	75	72	75	72	75	72	75	72	55	54	Yes	Yes	No	No	Yes	Yes	No	No	No	No	No	No	No	0	0	75	72	No	0	0
4521	NCA00	6 CAMPBELL ROAD ALEXANDRIA 2015	GF	NE	RES	55	50	60	57	60	57	60	57	60	57	40	39	Yes	Yes	No	No	Yes	Yes	No	No	No	No	No	No	No	0	0	60	57	No	0	0
4521	NCA00	6 CAMPBELL ROAD ALEXANDRIA 2015	F 1	NE	RES	55	50	62	59	62	59	62	59	62	59	45	43	Yes	Yes	No	No	Yes	Yes	No	No	No	No	No	No	No	0	0	62	59	No	0	0
4521	NCA00	6 CAMPBELL ROAD ALEXANDRIA 2015	GF	SW	RES	55	50	74	72	74	71	75	72	74	72	52	50	Yes	Yes	No	No	Yes	Yes	No	No	No	No	No	No	No	0	0	74	72	No	0	0
4521	NCA00	6 CAMPBELL ROAD ALEXANDRIA 2015	F 1	SW	RES	55	50	75	72	74	72	75	72	74	72	55	54	Yes	Yes	No	No	Yes	Yes	No	No	No	No	No	No	No	0	0	74	72	No	0	0
4521	NCA00	6 CAMPBELL ROAD ALEXANDRIA 2015	GF	SW	RES	55	50	51	48	51	48	51	49	51	48	40	39	No	No	No	No	No	No	No	No	No	No	No	No	No	0	0	51	48	No	0	0
4521	NCA00	6 CAMPBELL ROAD ALEXANDRIA 2015	F 1	SW	RES	55	50	56	53	56	53	56	53	56	53	45	43	Yes	Yes	No	No	Yes	Yes	No	No	No	No	No	No	No	0	0	56	53	No	0	0
4521	NCA00	6 CAMPBELL ROAD ALEXANDRIA 2015	GF	NE	RES	55	50	51	48	51	48	51	48	51	48	40	38	No	No	No	No	No	No	No	No	No	No	No	No	No	0	0	51	48	No	0	0
4521	NCA00	6 CAMPBELL ROAD ALEXANDRIA 2015	F 1	NE	RES	55	50	56	53	55	53	56	53	56	53	45	43	No	Yes	No	No	No	Yes	No	No	No	No	No	No	No	0	0	56	53	No	0	0
4521	NCA00	6 CAMPBELL ROAD ALEXANDRIA 2015	GF	NE	RES	55	50	51	48	51	48	51	48	51	48	39	38	No	No	No	No	No	No	No	No	No	No	No	No	No	0	0	51	48	No	0	0
4521	NCA00	6 CAMPBELL ROAD ALEXANDRIA 2015	F 1	NE	RES	55	50	55	52	55	52	55	53	55	53	44	43	No	Yes	No	No	No	Yes	No	No	No	No	No	No	No	0	0	55	53	No	0	0
4522	NCA00	10 CAMPBELL ROAD ALEXANDRIA 2015	GF	NE	RES	55	50	51	48	50	48	51	48	51	48	39	38	No	No	No	No	No	No	No	No	No	No	No	No	No	0	0	51	48	No	0	0
4522	NCA00	10 CAMPBELL ROAD ALEXANDRIA 2015	F 1	NE	RES	55	50	55	52	55	52	55	52	55	52	43	42	No	Yes	No	No	No	Yes	No	No	No	No	No	No	No	0	0	55	52	No	0	0
4522	NCA00	10 CAMPBELL ROAD ALEXANDRIA 2015	GF	SW	RES	55	50	74	72	74	71	75	72	74	72	52	50	Yes	Yes	No	No	Yes	Yes	No	No	No	No	No	No	No	0	0	74	72	No	0	0
4522	NCA00	10 CAMPBELL ROAD ALEXANDRIA 2015	F 1	SW	RES	55	50	75	72	74	72	75	72	74	72	55	54	Yes	Yes	No	No	Yes	Yes	No	No	No	No	No	No	No	0	0	74	72	No	0	0
4523	NCA00	29 CAMPBELL STREET ST PETERS 2044	GF	NE	RES	55	50	50	47	50	47	50	47	50	47	38	37	No	No	No	No	No	No	No	No	No	No	No	No	No	0	0	50	47	No	0	0
4523	NCA00	29 CAMPBELL STREET ST PETERS 2044	F 1	NE	RES	55	50	53	50	53	50	53	51	53	51	42	41	No	No	No	No	No	Yes	No	No	No	No	No	No	No	0	0	53	51	No	0	0
4523	NCA00	29 CAMPBELL STREET ST PETERS 2044	GF	NW	RES	55	50	54	52	54	51	54	52	54	52	46	45	No	Yes	No	No	No	Yes	No	No	No	No	No	No	No	0	0	54	52	No	0	0
4523	NCA00	29 CAMPBELL STREET ST PETERS 2044	F 1	NW	RES	55	50	57	54	57	54	57	54	57	54	48	47	Yes	Yes	No	No	Yes	Yes	No	No	No	No	No	No	No	0	0	57	54	No	0	0
4523	NCA00	29 CAMPBELL STREET ST PETERS 2044	GF	SW	RES	55	50	60	58	60	57	60	58	60	57	41	39	Yes	Yes	No	No	Yes	Yes	No	No	No	No	No	No	No	0	0	60	57	No	0	0
4523	NCA00	29 CAMPBELL STREET ST PETERS 2044	F 1	SW	RES	55	50	62	59	61	59	62	59	61	59	44	43	Yes	Yes	No	No	Yes	Yes	No	No	No	No	No	No	No	0	0	61	59	No	0	0
4523	NCA00	29 CAMPBELL STREET ST PETERS 2044	GF	NW	RES	55	50	58	55	58	55	58	55	58	55	39	38	Yes	Yes	No	No	Yes	Yes	No	No	No	No	No	No	No	0	0	58	55	No	0	0
4523	NCA00	29 CAMPBELL STREET ST PETERS 2044	F 1	NW	RES	55	50	60	57	59	57	60	57	59	57	43	42	Yes	Yes	No	No	Yes	Yes	No	No	No	No	No	No	No	0	0	59	57	No	0	0
4523	NCA00	29 CAMPBELL STREET ST PETERS 2044	GF	NW	RES	55	50	50	48	50	48	51	48	51	48	39	38	No	No	No	No	No	No	No	No	No	No	No	No	No	0	0	51	48	No	0	0
4523	NCA00	29 CAMPBELL STREET ST PETERS 2044	F 1	NW	RES	55	50	55	52	55	52	55	52	55	52	43	41	No	Yes	No	No	No	Yes	No	No	No	No	No	No	No	0	0	55	52	No	0	0
4523	NCA00	29 CAMPBELL STREET ST PETERS 2044	GF	NW	RES	55	50	69	66	69	66	69	66	69	66	52	50	Yes	Yes	No	No	Yes	Yes	No	No	No	No	No	No	No	0	0	69	66	No	0	0
4523	NCA00	29 CAMPBELL STREET ST PETERS 2044	F 1	NW	RES	55	50	70	67	69	67	70	67	69	67	52	51	Yes	Yes	No	No	Yes	Yes	No	No	No	No	No	No	No	0	0	69	67	No	0	0
4523	NCA00	29 CAMPBELL STREET ST PETERS 2044	GF	SW	RES	55	50	75	72	75	72	75	73	75	72	60	59	Yes	Yes	No	No	Yes	Yes	No	No	No	No	No	No	No	0	0	75	72	No	0	0
4523	NCA00	29 CAMPBELL STREET ST PETERS 2044	F 1	SW	RES	55	50	75	73	75	73	75	73	75	73	63	61	Yes	Yes	No	No	Yes	Yes	No	No	No	No	No	No	Yes	Yes	23	5	75	73	Yes	23	5
4524	NCA00	49 BARWON PARK ROAD ST PETERS 2044	GF	W	RES	55	50	51	48	51	48	51	49	51	48	39	38	No	No	No	No	No	No	No	No	No	No	No	No	No	0	0	51	48	No	0	0
4524	NCA00	49 BARWON PARK ROAD ST PETERS 2044	GF	S	RES	55	50	49	46	48	46	49	46	49	46	36	35	No	No	No	No	No	No	No	No	No	No	No	No	No	0	0	49	46	No	0	0
4524	NCA00	49 BARWON PARK ROAD ST PETERS 2044	GF	E	RES	55	50	61	59	61	58	61	59	61	58	37	35	Yes	Yes	No	No	Yes	Yes	No	No	No	No	No	No	No	0	0	61	58	No	0	0
4527	NCA00	27 CAMPBELL STREET ST PETERS 2044	GF	SW	RES	55	50	75	72	75	72	75	72	75	72	60	59	Yes	Yes	No	No	Yes	Yes	No	No	No	No	No	No	No	0	0	75	72	No	0	0
4527	NCA00	27 CAMPBELL STREET ST PETERS 2044	F 1	SW	RES	55	50	75	73	75	73	75	73	75	73	63	62	Yes	Yes	No	No	Yes	Yes	No	No	No	No	No	No	Yes	Yes	23	5	75	73	Yes	23	5
4527	NCA00	27 CAMPBELL STREET ST PETERS 2044	GF	SE	RES	55	50	59	56	59	56	59	56	59	56	47	45	Yes	Yes	No	No	Yes	Yes	No	No	No	No	No	No	No	0	0	59	56	No	0	0
4527	NCA00	27 CAMPBELL STREET ST PETERS 2044	F 1	SE	RES	55	50	61	58	61	58	61	58	61	59	53	52	Yes	Yes	No	No	Yes	Yes	No	No	No	No	No	No	No	0	0	61	59	No	0	0
4527	NCA00	27 CAMPBELL STREET ST PETERS 2044	GF	NE	RES	55	50	50	47	50	47	50	47	50	47	38	37	No	No	No	No	No	No	No	No	No	No	No	No	No	0	0	50	47	No	0	0
4527	NCA00	27 CAMPBELL STREET ST PETERS 2044	F 1	NE	RES	55	50	53	51	53	50	54	51	53	51	42	40	No	No	No	No	No	Yes	No	No	No	No	No	No	No	0	0	53	51	No	0	0
4528	NCA00	25 CAMPBELL STREET ST PETERS 2044	GF	NE	RES	55	50	51	48	51	48	51	49	51	49	39	37	No	No	No	No	No	No	No	No	No	No	No	No	No	0	0	51	49	No	0	0
4528	NCA00	25 CAMPBELL STREET ST PETERS 2044	F 1	NE	RES	55	50	55	52	55	52	55	53	55	53	44	42	No	Yes	No	No	No	Yes	No	No	No	No	No	No	No	0	0	55	53	No	0	0
4528	NCA00	25 CAMPBELL STREET ST PETERS 2044	GF	NW	RES	55	50	50	48	50	47	50	48	50	48	40	38	No	No	No	No	No	No	No	No	No	No	No	No	No	0	0	50	48	No	0	0
4528	NCA00	25 CAMPBELL STREET ST PETERS 2044	F 1	NW	RES	55	50	55	52	55	52	55	52	55	53	45	44	No	Yes	No	No	No	Yes	No	No	No	No	No	No	No	0	0	55	53	No	0	0
4528	NCA00	25 CAMPBELL STREET ST PETERS 2044	GF	NW	RES	55	50	50	48	50	47	50	48	50	48	40	38	No	No	No	No	No	No	No	No	No	No	No	No	No	0	0	50	48	No	0	0
4528	NCA00	25 CAMPBELL STREET ST PETERS 2044	F 1	NW	RES	55	50	55	52	55	52	55	52	55	53	45	44	No	Yes	No	No	No	Yes	No	No	No	No	No	No	No	0	0	55	53	No	0	0
4528	NCA00	25 CAMPBELL STREET ST PETERS 2044	GF	NW	RES	55	50	59	57	60	57	59	57	60	57	50	48	Yes	Yes	No	No	Yes	Yes	No	No	No	No	No	No	No	0	0	60	57	No	0	0
4528	NCA00	25 CAMPBELL STREET ST PETERS 2044	F 1	NW	RES	55	50	61	59	61	59	61	59	62	59	53	52	Yes	Yes	No	No	Yes	Yes	No	No	No	No	No	No	No	0	0	62	59	No	0	0
4528	NCA00	25 CAMPBELL STREET ST PETERS 2044	GF	SW	RES	55	50	75	72	75	72	75	72	75	72	60	58	Yes	Yes	No	No	Yes	Yes	No	No	No	No	No	No	No	0	0	75	72	No	0	0

Receiver ID	NCA	Residential Receiver Address	Floor	Facade Direction	Receiver Type	Criteria		NBLD Year of Opening		BLD Year of Opening		NBLD Design Year		BLD Design Year		Project Only Design Year		NCG Criteria Exceeded? (YoO)		Does it increase above 2 dB over existing?		NCG Criteria Exceeded? (DY)		Does it increase above 2 dB over existing?		Cumulative Limit Exceeded?		Is it Acute?		Consider for Treatment?	Exceedance	Treatment Package	Final Mitigation Scenario		Consider for Treatment? (After Mitigation)	Exceedance	Treatment Package
						Day	Night	Day	Night	Day	Night	Day	Night	Day	Night	Day	Night	Day	Night	Day	Night	Day	Night	Day	Night	Day	Night	Day	Night	Day	Night				Day	Night			
4528	NCA00	25 CAMPBELL STREET ST PETERS 2044	F 1	SW	RES	55	50	75	73	75	72	75	73	75	73	62	61	Yes	Yes	No	No	Yes	Yes	No	No	No	No	No	Yes	Yes	23	5	75	73	Yes	23	5
4529	NCA00	42 CROWN STREET ST PETERS 2044	GF	SW	RES	55	50	53	51	53	50	53	51	53	51	40	39	No	No	No	No	No	Yes	No	No	No	No	No	No	No	0	0	53	51	No	0	0
4529	NCA00	42 CROWN STREET ST PETERS 2044	F 1	SW	RES	55	50	56	53	56	53	56	53	56	53	44	43	Yes	Yes	No	No	Yes	Yes	No	No	No	No	No	No	No	0	0	56	53	No	0	0
4529	NCA00	42 CROWN STREET ST PETERS 2044	F 2	SW	RES	55	50	59	56	59	56	59	57	59	57	50	49	Yes	Yes	No	No	Yes	Yes	No	No	No	No	No	No	No	0	0	59	57	No	0	0
4529	NCA00	42 CROWN STREET ST PETERS 2044	GF	SW	RES	55	50	52	50	52	49	53	50	52	50	39	37	No	No	No	No	No	No	No	No	No	No	No	No	No	0	0	52	50	No	0	0
4529	NCA00	42 CROWN STREET ST PETERS 2044	F 1	SW	RES	55	50	55	52	55	52	55	52	55	52	42	41	No	Yes	No	No	No	Yes	No	No	No	No	No	No	No	0	0	55	52	No	0	0
4529	NCA00	42 CROWN STREET ST PETERS 2044	F 2	SW	RES	55	50	58	55	58	55	58	56	58	56	49	47	Yes	Yes	No	No	Yes	Yes	No	No	No	No	No	No	No	0	0	58	56	No	0	0
4529	NCA00	42 CROWN STREET ST PETERS 2044	GF	SE	RES	55	50	50	47	50	47	50	47	50	47	39	37	No	No	No	No	No	No	No	No	No	No	No	No	No	0	0	50	47	No	0	0
4529	NCA00	42 CROWN STREET ST PETERS 2044	F 1	SE	RES	55	50	52	50	52	49	53	50	52	50	43	41	No	No	No	No	No	No	No	No	No	No	No	No	No	0	0	52	50	No	0	0
4529	NCA00	42 CROWN STREET ST PETERS 2044	F 2	SE	RES	55	50	56	53	56	53	56	54	56	54	48	47	Yes	Yes	No	No	Yes	Yes	No	No	No	No	No	No	No	0	0	56	54	No	0	0
4529	NCA00	42 CROWN STREET ST PETERS 2044	GF	N	RES	55	50	46	43	46	43	46	43	46	43	36	35	No	No	No	No	No	No	No	No	No	No	No	No	No	0	0	46	43	No	0	0
4529	NCA00	42 CROWN STREET ST PETERS 2044	F 1	N	RES	55	50	49	46	49	46	49	46	49	46	39	37	No	No	No	No	No	No	No	No	No	No	No	No	No	0	0	49	46	No	0	0
4529	NCA00	42 CROWN STREET ST PETERS 2044	F 2	N	RES	55	50	54	51	54	51	54	51	54	51	44	42	No	Yes	No	No	No	Yes	No	No	No	No	No	No	No	0	0	54	51	No	0	0
4529	NCA00	42 CROWN STREET ST PETERS 2044	GF	E	RES	55	50	46	43	46	43	46	44	46	44	37	35	No	No	No	No	No	No	No	No	No	No	No	No	No	0	0	46	44	No	0	0
4529	NCA00	42 CROWN STREET ST PETERS 2044	F 1	E	RES	55	50	49	47	49	47	50	47	50	47	39	38	No	No	No	No	No	No	No	No	No	No	No	No	No	0	0	50	47	No	0	0
4529	NCA00	42 CROWN STREET ST PETERS 2044	F 2	E	RES	55	50	54	51	54	51	54	52	54	52	45	43	No	Yes	No	No	No	Yes	No	No	No	No	No	No	No	0	0	54	52	No	0	0
4529	NCA00	42 CROWN STREET ST PETERS 2044	GF	SE	RES	55	50	48	45	48	45	48	45	48	45	37	35	No	No	No	No	No	No	No	No	No	No	No	No	No	0	0	48	45	No	0	0
4529	NCA00	42 CROWN STREET ST PETERS 2044	F 1	SE	RES	55	50	51	48	51	48	51	48	51	48	40	38	No	No	No	No	No	No	No	No	No	No	No	No	No	0	0	51	48	No	0	0
4529	NCA00	42 CROWN STREET ST PETERS 2044	F 2	SE	RES	55	50	55	52	55	52	55	52	55	52	45	44	No	Yes	No	No	No	Yes	No	No	No	No	No	No	No	0	0	55	52	No	0	0
4529	NCA00	42 CROWN STREET ST PETERS 2044	GF	W	RES	55	50	57	54	57	54	57	54	57	54	42	41	Yes	Yes	No	No	Yes	Yes	No	No	No	No	No	No	No	0	0	57	54	No	0	0
4529	NCA00	42 CROWN STREET ST PETERS 2044	F 1	W	RES	55	50	58	56	58	55	58	56	58	56	45	44	Yes	Yes	No	No	Yes	Yes	No	No	No	No	No	No	No	0	0	58	56	No	0	0
4529	NCA00	42 CROWN STREET ST PETERS 2044	F 2	W	RES	55	50	60	57	60	57	60	58	60	58	50	49	Yes	Yes	No	No	Yes	Yes	No	No	No	No	No	No	No	0	0	60	58	No	0	0
4529	NCA00	42 CROWN STREET ST PETERS 2044	GF	W	RES	55	50	58	55	57	55	58	55	57	55	42	40	Yes	Yes	No	No	Yes	Yes	No	No	No	No	No	No	No	0	0	57	55	No	0	0
4529	NCA00	42 CROWN STREET ST PETERS 2044	F 1	W	RES	55	50	59	56	59	56	59	57	59	56	46	44	Yes	Yes	No	No	Yes	Yes	No	No	No	No	No	No	No	0	0	59	56	No	0	0
4529	NCA00	42 CROWN STREET ST PETERS 2044	F 2	W	RES	55	50	61	58	61	58	61	59	61	59	52	50	Yes	Yes	No	No	Yes	Yes	No	No	No	No	No	No	No	0	0	61	59	No	0	0
4531	NCA00	69 CROWN STREET ST PETERS 2044	GF	E	RES	55	50	56	53	55	52	56	53	56	53	43	42	No	Yes	No	No	Yes	Yes	No	No	No	No	No	No	No	0	0	56	53	No	0	0
4531	NCA00	69 CROWN STREET ST PETERS 2044	GF	N	RES	55	50	55	52	55	52	56	53	55	52	38	37	No	Yes	No	No	No	Yes	No	No	No	No	No	No	No	0	0	55	52	No	0	0
4531	NCA00	69 CROWN STREET ST PETERS 2044	GF	N	RES	55	50	54	51	54	50	54	51	54	51	38	36	No	No	No	No	No	No	No	Yes	No	No	No	No	No	0	0	54	51	No	0	0
4531	NCA00	69 CROWN STREET ST PETERS 2044	GF	N	RES	55	50	54	51	54	50	54	51	54	51	38	37	No	No	No	No	No	Yes	No	No	No	No	No	No	No	0	0	54	51	No	0	0
4531	NCA00	69 CROWN STREET ST PETERS 2044	GF	W	RES	55	50	53	50	53	50	54	51	53	50	39	37	No	No	No	No	No	No	No	No	No	No	No	No	No	0	0	53	50	No	0	0
4532	NCA00	51 BARWON PARK ROAD ST PETERS 2044	GF	NE	RES	55	50	50	47	50	47	50	48	50	48	39	37	No	No	No	No	No	No	No	No	No	No	No	No	No	0	0	50	48	No	0	0
4532	NCA00	51 BARWON PARK ROAD ST PETERS 2044	GF	W	RES	55	50	49	46	49	46	49	47	49	46	38	36	No	No	No	No	No	No	No	No	No	No	No	No	No	0	0	49	46	No	0	0
4532	NCA00	51 BARWON PARK ROAD ST PETERS 2044	GF	NW	RES	55	50	52	49	52	49	52	49	52	49	40	39	No	No	No	No	No	No	No	No	No	No	No	No	No	0	0	52	49	No	0	0
4532	NCA00	51 BARWON PARK ROAD ST PETERS 2044	GF	SW	RES	55	50	50	47	50	47	50	47	50	47	40	38	No	No	No	No	No	No	No	No	No	No	No	No	No	0	0	50	47	No	0	0
4532	NCA00	51 BARWON PARK ROAD ST PETERS 2044	GF	E	RES	55	50	64	61	64	61	64	62	64	61	37	36	Yes	Yes	No	No	Yes	Yes	No	No	No	No	No	No	No	0	0	64	61	No	0	0
4532	NCA00	51 BARWON PARK ROAD ST PETERS 2044	GF	N	RES	55	50	50	47	49	47	50	47	50	47	37	35	No	No	No	No	No	No	No	No	No	No	No	No	No	0	0	50	47	No	0	0
4532	NCA00	51 BARWON PARK ROAD ST PETERS 2044	GF	N	RES	55	50	49	46	49	46	49	46	49	46	37	35	No	No	No	No	No	No	No	No	No	No	No	No	No	0	0	49	46	No	0	0
4533	NCA00	23 CAMPBELL STREET ST PETERS 2044	GF	SW	RES	55	50	75	72	75	72	75	72	75	72	60	59	Yes	Yes	No	No	Yes	Yes	No	No	No	No	No	No	No	0	0	75	72	No	0	0
4533	NCA00	23 CAMPBELL STREET ST PETERS 2044	F 1	SW	RES	55	50	75	73	75	72	75	73	75	73	63	62	Yes	Yes	No	No	Yes	Yes	No	No	No	No	No	Yes	Yes	23	5	75	73	Yes	23	5
4533	NCA00	23 CAMPBELL STREET ST PETERS 2044	GF	SE	RES	55	50	61	58	61	58	61	58	61	58	50	48	Yes	Yes	No	No	Yes	Yes	No	No	No	No	No	No	No	0	0	61	58	No	0	0
4533	NCA00	23 CAMPBELL STREET ST PETERS 2044	F 1	SE	RES	55	50	62	59	61	59	62	59	61	59	51	49	Yes	Yes	No	No	Yes	Yes	No	No	No	No	No	No	No	0	0	61	59	No	0	0
4533	NCA00	23 CAMPBELL STREET ST PETERS 2044	GF	NE	RES	55	50	50	47	50	47	50	47	50	47	37	36	No	No	No	No	No	No	No	No	No	No	No	No	No	0	0	50	47	No	0	0
4533	NCA00	23 CAMPBELL STREET ST PETERS 2044	F 1	NE	RES	55	50	53	50	53	50	53	50	53	50	41	39	No	No	No	No	No	No	No	No	No	No	No	No	No	0	0	53	50	No	0	0
4534	NCA00	21 CAMPBELL STREET ST PETERS 2044	GF	NE	RES	55	50	49	47	49	46	50	47	50	47	38	36	No	No	No	No	No	No	No	No	No	No	No	No	No	0	0	50	47	No	0	0
4534	NCA00	21 CAMPBELL STREET ST PETERS 2044	F 1	NE	RES	55	50	53	50	53	50	53	50	53	50	41	40	No	No	No	No	No	No	No	No	No	No	No	No	No	0	0	53	50	No	0	0
4534	NCA00	21 CAMPBELL STREET ST PETERS 2044	GF	NW	RES	55	50	60	58	60	57	60	58	60	58	50	48	Yes	Yes	No	No	Yes	Yes	No	No	No	No	No	No	No	0	0	60	58	No	0	0
4534	NCA00	21 CAMPBELL STREET ST PETERS 2044	F 1	NW	RES	55	50	61	59	61	58	61	59	61	59	51	49	Yes	Yes	No	No	Yes	Yes	No	No	No	No	No	No	No	0	0	61	59	No	0	0
4534	NCA00	21 CAMPBELL STREET ST PETERS 2044	GF	SW	RES	55	50	75	72	75	72	75	72	75	72	60	59	Yes	Yes	No	No	Yes	Yes	No	No	No	No	No	No	No	0	0	75	72	No	0	0
4534	NCA00	21 CAMPBELL STREET ST PETERS 2044	F 1	SW	RES	55	50	75	73	75	73	76	73	75	73	63	62	Yes	Yes	No	No	Yes	Yes	No	No	No	No	No	Yes	Yes	23	5	75	73	Yes	23	5
4535	NCA00	71 CROWN STREET ST PETERS 2044	GF	W	RES	55	50	52	49	52	49	53	50	52	50	40	39	No	No	No	No	No	No	No	No	No	No	No	No	No	0	0	52	50	No	0	0
4535	NCA00	71 CROWN STREET ST PETERS 2044	GF	S	RES	55	50	50	47	50	47	50	47	50	47	38	36	No	No	No	No	No	No	No	No	No	No	No	No	No	0	0	50	47	No	0	0
4535	NCA00	71 CROWN STREET ST PETERS 2044	GF	E	RES	55	50	55	53	55	52	55	53	55	52	44	42	No	Yes	No	No	No	Yes	No	No	No	No	No	No	No	0	0	55	52	No	0	0
4536	NCA00	19 CAMPBELL STREET ST PETERS 2044	GF	SW	RES	55	50	75	72	75	72	75	72	75	72	61	59	Yes	Yes	No	No	Yes	Yes	No	No	No	No	No	No	No	0	0	75	72	No	0	0
4536	NCA00	19 CAMPBELL STREET ST PETERS 2044	F 1	SW	RES	55	50	75	73	75	73	75	73	75	73	63	62	Yes	Yes	No	No	Yes	Yes	No	No	No	No	No	No	Yes	Yes	23	5	75	73	Yes	23	5
4536	NCA00	19 CAMPBELL STREET ST PETERS 2044	GF	SE	RES	55	50	63	60	63	60	63	60	63	61	56	54	Yes	Yes	No	No	Yes	Yes	No	No	No	No	No	No	No	0	0	63	61	No	0	0
4536	NCA00	19 CAMPBELL STREET ST PETERS 2044	F 1	SE	RES	55	50	64	61	64	62	64	62	64	62	58	57	Yes	Yes	No	No	Yes	Yes	No	No	No	No	No	No	No	0	0	64	62	No	0	0
4536	NCA00	19 CAMPBELL STREET ST PETERS 2044	GF	NE	RES	55	50	49	46	49	46	49	46	49	46	38	36	No	No	No	No	No	No	No	No	No	No	No	No	No	0	0	49	46	No	0	0
4536	NCA00	19 CAMPBELL STREET ST PETERS 2044	F 1	NE	RES	55	50	52	49	52	49	52	50	52	50	41	40	No	No	No	No	No	No	No	No	No	No	No	No	No	0	0	52	50	No	0	0
4538	NCA00	73 CROWN STREET ST PETERS 2044	GF	N	RES	55	50	51	48	50	47	51	48	51	48	39	37	No	No	No	No	No	No	No	No	No	No	No	No	No	0	0	51	48	No	0	0
4538	NCA00	73 CROWN STREET ST PETERS 2044	GF	W	RES	55	50	50	47	50	47	50	48	50	47	38	37	No	No	No	No	No	No	No	No	No	No	No	No	No	0	0	50	47	No	0	0
4538	NCA00	73 CROWN STREET ST PETERS 2044	GF	W	RES	55	50	50	47	50	47	50	47	50	47	38	36	No	No	No	No	No	No	No	No	No	No	No	No	No	0	0	50	47	No	0	0
4538	NCA00	73 CROWN STREET ST PETERS 2044	GF	W	RES	55	50	49	46	49	46	50	47	49	47	37	36	No	No	No	No	No	No	No	No	No	No	No	No	No	0	0	49	47	No	0	0
4538	NCA00	73 CROWN STREET ST PETERS 2044	GF	S	RES	55	50	47	44	47	44	48	45	48	45	37	35	No	No	No	No	No	No	No	No	No	No	No	No	No	0	0	48	45	No	0	0
4538	NCA00	73 CROWN STREET ST PETERS 2044	GF	S	RES	55	50	47	44	47	44	47	44	47	44	37	35	No	No	No	No	No	No	No	No	No	No	No	No	No	0	0	47	44	No	0	0
4538	NCA00	73 CROWN STREET ST PETERS 2044	GF	E	RES	55	50	56	54	56	53	56	54	56	54	47	46	Yes	Yes	No	No	Yes	Yes	No	No	No	No	No	No	No	0	0	56	54	No	0	0
4540	NCA00	53 BARWON PARK ROAD ST PETERS 2044	GF	SW	RES	55	50	72	69	72	69	72	69	72	69	59	58	Yes	Yes	No	No	Yes	Yes	No	No	No	No	No	No	No	0	0	72	69	No	0	0
4540	NCA00	53 BARWON PARK ROAD ST PETERS 2044	F 1	SW	RES	55	50	73	70	73	70	73	70	73	70	62	61	Yes	Yes	No	No	Yes	Yes	No	No	No	No	No	Yes	Yes	20	5	73	70	Yes	20	5
4540	NCA00	53 BARWON PARK ROAD ST PETERS 2044	F 2	SW	RES	55	50	73	70	73	70	73	70	73	70	63	61	Yes	Yes	No	No	Yes	Yes	No	No	No	No	No	Yes	Yes	20	5	73	70	Yes	20	5
4540	NCA00	53 BARWON PARK ROAD ST PETERS 2044	GF	NW	RES	55	50	71	69	71	69	72	69	71	69	59	58	Yes	Yes	No	No	Yes	Yes	No	No	No	No	No	No	No	0	0	71	69	No	0	0
4540	NCA00	53 BARWON PARK ROAD ST PETERS 2044	F 1	NW	RES	55	50	72	70	72	70	72	70	72	70	62	60	Yes	Yes	No	No	Yes	Yes	No	No	No	No	No	Yes	Yes	20	5	72	70	Yes	20	5
4540	NCA00	53 BARWON PARK ROAD ST PETERS 2044	F 2	NW	RES	55	50	72	70	72	70	72	70	73	70	63	61	Yes	Yes	No	No	Yes	Yes	No	No	No	No	No	Yes	Yes	20	5	73	70	Yes	20	5
4540	NCA00	53 BARWON PARK ROAD ST PETERS 2044	GF	SW	RES	55	50	75	72	75	72	75	73	75	72	61	60	Yes	Yes	No	No	Yes	Yes	No	No	No	No	No	Yes	Yes	22	5	75	72	Yes	22	5
4540	NCA00	53 BARWON PARK ROAD ST PETERS 2044	F 1	SW	RES	55	50	75	73	75	73	75	73	75	73	62	61	Yes	Yes	No	No	Yes	Yes	No	No	No	No	No	No	Yes	23	5	75	73	Yes	23	5
4540	NCA00	53 BARWON PARK ROAD ST PETERS 2044	F 2	SW	RES	55	50	75	73	75	72	75	73	75	73	63	62	Yes	Yes	No	No	Yes	Yes	No	No	No	No	No	No	Yes	23	5	75	73	Yes	23	5
4540	NCA00	53 BARWON PARK ROAD ST PETERS 2044	GF	E	RES	55	50	67	64	67	64	67	65	67	64	38	36	Yes	Yes	No	No	Yes	Yes	No	No	No	No	No	No	No	0	0	67	64	No	0	0
4540	NCA00	53 BARWON PARK ROAD ST PETERS 2044	F 1	E	RES	55	50	68	65	67	65	68	65	67	65	40	39	Yes	Yes	No	No	Yes	Yes	No	No	No	No	No	No	No	0	0	67	65	No	0	0
4540	NCA00	53 BARWON PARK ROAD ST PETERS 2044	F 2	E	RES	55	50	68	65	68	65	68	65	68	65	44	43	Yes	Yes	No	No	Yes	Yes	No	No	No	No	No	No	No	0	0	68	65	No	0	0
4540	NCA00	53 BARWON PARK ROAD ST PETERS 2044	GF	NW	RES	55	50	51	48	50	48	51	48	51	48	40	39	No	No	No	No	No	No	No	No	No	No	No	No	No	0	0	51	48	No	0	0
4540	NCA00	53 BARWON PARK ROAD ST PETERS 2044	F 1	NW	RES	55	50	53	50	53	50	53	50	53	51	44	43	No	No	No	No	No	Yes	No	No	No	No	No	No	No	0	0	53	51	No	0	0
4540	NCA00	53 BARWON PARK ROAD ST PETERS 2044	F 2	NW	RES	55	50	56	53	57	54	56	54	57	54	50	49	Yes	Yes	No	No	Yes	Yes	No	No	No	No	No	No	No	0	0	57	54	No	0	0
4540	NCA00	53 BARWON PARK ROAD ST PETERS 2044	GF	SW	RES	55	50	50	48	50	48	50	48	50	48	39	38	No	No	No	No	No	No	No	No	No	No	No	No	No	0	0	50	48	No	0	0
4540	NCA00	53 BARWON PARK ROAD ST PETERS 2044	F 1	SW	RES	55	50	53	50	53	50	53	50	53	50	43	42	No	No	No	No	No	No	No	No	No	No	No	No	No	0	0	53	50	No	0	0
4540	NCA00	53 BARWON PARK ROAD ST PETERS 2044	F 2	SW	RES	55	50	56	53	56	54	56	54	57	54	49	48	Yes	Yes	No	No	Yes	Yes	No	No	No	No	No	No	No	0	0	57	54	No	0	0
4540	NCA00	53 BARWON PARK ROAD ST PETERS 2044	GF	NW	RES	55	50	50	47	50	47	50	47	50	47	39	37	No	No	No	No	No	No	No	No	No	No	No	No	No	0	0	50	47	No	0	0
4540	NCA00	53 BARWON PARK ROAD ST PETERS 2044	F 1	NW	RES	55	50	53	50	53	50	53	50	53	50	42	41	No	No	No	No	No	No	No	No	No	No	No	No	No	0	0	53	50	No	0	0

Receiver ID	NCA	Residential Receiver Address	Floor	Facade Direction	Receiver Type	Criteria		NBLD Year of Opening		BLD Year of Opening		NBLD Design Year		BLD Design Year		Project Only Design Year		NCG Criteria Exceeded? (YoO)		Does it increase above 2 dB over existing?		NCG Criteria Exceeded? (DY)		Does it increase above 2 dB over existing?		Cumulative Limit Exceeded?		Is it Acute?		Consider for Treatment?	Exceedance	Treatment Package	Final Mitigation Scenario		Consider for Treatment? (After Mitigation)	Exceedance	Treatment Package
						Day	Night	Day	Night	Day	Night	Day	Night	Day	Night	Day	Night	Day	Night	Day	Night	Day	Night	Day	Night	Day	Night	Day	Night	Day	Night				Day	Night			
4540	NCA00	53 BARWON PARK ROAD ST PETERS 2044	F 2	NW	RES	55	50	57	54	57	54	57	54	57	55	49	47	Yes	Yes	No	No	Yes	Yes	No	No	No	No	No	No	No	0	0	57	55	No	0	0
4541	NCA00	38 CROWN STREET ST PETERS 2044	GF	E	RES	55	50	48	45	47	44	48	45	47	45	37	35	No	No	No	No	No	No	No	No	No	No	No	No	No	0	0	47	45	No	0	0
4541	NCA00	38 CROWN STREET ST PETERS 2044	F 1	E	RES	55	50	50	47	50	47	50	48	50	47	40	38	No	No	No	No	No	No	No	No	No	No	No	No	No	0	0	50	47	No	0	0
4541	NCA00	38 CROWN STREET ST PETERS 2044	F 2	E	RES	55	50	54	51	53	51	54	51	54	51	44	42	No	Yes	No	No	No	Yes	No	No	No	No	No	No	No	0	0	54	51	No	0	0
4541	NCA00	38 CROWN STREET ST PETERS 2044	GF	S	RES	55	50	48	45	48	45	48	46	48	45	37	35	No	No	No	No	No	No	No	No	No	No	No	No	No	0	0	48	45	No	0	0
4541	NCA00	38 CROWN STREET ST PETERS 2044	F 1	S	RES	55	50	51	48	51	48	52	49	51	49	40	38	No	No	No	No	No	No	No	No	No	No	No	No	No	0	0	51	49	No	0	0
4541	NCA00	38 CROWN STREET ST PETERS 2044	F 2	S	RES	55	50	54	52	54	51	55	52	54	52	44	42	No	Yes	No	No	No	Yes	No	No	No	No	No	No	No	0	0	54	52	No	0	0
4541	NCA00	38 CROWN STREET ST PETERS 2044	GF	E	RES	55	50	49	46	49	46	49	46	49	46	37	36	No	No	No	No	No	No	No	No	No	No	No	No	No	0	0	49	46	No	0	0
4541	NCA00	38 CROWN STREET ST PETERS 2044	F 1	E	RES	55	50	52	49	52	49	52	49	52	49	40	39	No	No	No	No	No	No	No	No	No	No	No	No	No	0	0	52	49	No	0	0
4541	NCA00	38 CROWN STREET ST PETERS 2044	F 2	E	RES	55	50	55	52	55	52	55	52	55	52	45	43	No	Yes	No	No	No	Yes	No	No	No	No	No	No	No	0	0	55	52	No	0	0
4541	NCA00	38 CROWN STREET ST PETERS 2044	GF	N	RES	55	50	54	51	54	51	55	52	54	51	35	34	No	Yes	No	No	No	Yes	No	No	No	No	No	No	No	0	0	54	51	No	0	0
4541	NCA00	38 CROWN STREET ST PETERS 2044	F 1	N	RES	55	50	56	53	56	52	56	53	56	53	38	37	Yes	Yes	No	No	Yes	Yes	No	No	No	No	No	No	No	0	0	56	53	No	0	0
4541	NCA00	38 CROWN STREET ST PETERS 2044	F 2	N	RES	55	50	58	55	58	54	58	55	58	55	43	41	Yes	Yes	No	No	Yes	Yes	No	No	No	No	No	No	No	0	0	58	55	No	0	0
4541	NCA00	38 CROWN STREET ST PETERS 2044	GF	W	RES	55	50	54	51	54	50	54	51	54	51	35	34	No	No	No	No	No	Yes	No	No	No	No	No	No	No	0	0	54	51	No	0	0
4541	NCA00	38 CROWN STREET ST PETERS 2044	F 1	W	RES	55	50	55	52	55	52	56	53	55	52	38	36	No	Yes	No	No	No	Yes	No	No	No	No	No	No	No	0	0	55	52	No	0	0
4541	NCA00	38 CROWN STREET ST PETERS 2044	F 2	W	RES	55	50	57	53	56	53	57	54	57	54	43	41	Yes	Yes	No	No	Yes	Yes	No	No	No	No	No	No	No	0	0	57	54	No	0	0
4541	NCA00	38 CROWN STREET ST PETERS 2044	GF	N	RES	55	50	54	51	54	51	55	52	54	51	36	34	No	Yes	No	No	No	Yes	No	No	No	No	No	No	No	0	0	54	51	No	0	0
4541	NCA00	38 CROWN STREET ST PETERS 2044	F 1	N	RES	55	50	56	52	55	52	56	53	55	52	38	37	No	Yes	No	No	No	Yes	No	No	No	No	No	No	No	0	0	55	52	No	0	0
4541	NCA00	38 CROWN STREET ST PETERS 2044	F 2	N	RES	55	50	57	54	57	53	57	54	57	54	43	41	Yes	Yes	No	No	Yes	Yes	No	No	No	No	No	No	No	0	0	57	54	No	0	0
4541	NCA00	38 CROWN STREET ST PETERS 2044	GF	W	RES	55	50	56	53	56	53	56	53	56	53	41	39	Yes	Yes	No	No	Yes	Yes	No	No	No	No	No	No	No	0	0	56	53	No	0	0
4541	NCA00	38 CROWN STREET ST PETERS 2044	F 1	W	RES	55	50	57	54	57	54	57	54	57	54	43	42	Yes	Yes	No	No	Yes	Yes	No	No	No	No	No	No	No	0	0	57	54	No	0	0
4541	NCA00	38 CROWN STREET ST PETERS 2044	F 2	W	RES	55	50	58	56	58	55	59	56	59	56	46	45	Yes	Yes	No	No	Yes	Yes	No	No	No	No	No	No	No	0	0	59	56	No	0	0
4542	NCA00	33 CAMPBELL STREET ST PETERS 2044	GF	S	RES	55	50	74	71	74	71	74	71	74	71	58	57	Yes	Yes	No	No	Yes	Yes	No	No	No	No	No	No	No	0	0	74	71	No	0	0
4542	NCA00	33 CAMPBELL STREET ST PETERS 2044	GF	S	RES	55	50	74	71	74	71	74	71	74	71	59	58	Yes	Yes	No	No	Yes	Yes	No	No	No	No	No	No	No	0	0	74	71	No	0	0
4542	NCA00	33 CAMPBELL STREET ST PETERS 2044	GF	S	RES	55	50	73	70	72	70	73	70	73	70	60	58	Yes	Yes	No	No	Yes	Yes	No	No	No	No	No	No	No	0	0	73	70	No	0	0
4542	NCA00	33 CAMPBELL STREET ST PETERS 2044	GF	E	RES	55	50	66	64	66	63	67	64	66	64	52	50	Yes	Yes	No	No	Yes	Yes	No	No	No	No	No	No	No	0	0	66	64	No	0	0
4542	NCA00	33 CAMPBELL STREET ST PETERS 2044	GF	E	RES	55	50	65	62	65	62	65	63	65	63	55	54	Yes	Yes	No	No	Yes	Yes	No	No	No	No	No	No	No	0	0	65	63	No	0	0
4542	NCA00	33 CAMPBELL STREET ST PETERS 2044	GF	E	RES	55	50	58	55	58	56	58	55	58	56	50	48	Yes	Yes	No	No	Yes	Yes	No	No	No	No	No	No	No	0	0	58	56	No	0	0
4542	NCA00	33 CAMPBELL STREET ST PETERS 2044	GF	NE	RES	55	50	51	48	51	48	51	49	51	49	40	39	No	No	No	No	No	No	No	No	No	No	No	No	No	0	0	51	49	No	0	0
4542	NCA00	33 CAMPBELL STREET ST PETERS 2044	GF	N	RES	55	50	52	49	52	49	52	49	52	49	41	39	No	No	No	No	No	No	No	No	No	No	No	No	No	0	0	52	49	No	0	0
4542	NCA00	33 CAMPBELL STREET ST PETERS 2044	GF	N	RES	55	50	52	49	52	49	52	50	52	50	41	39	No	No	No	No	No	No	No	No	No	No	No	No	No	0	0	52	50	No	0	0
4542	NCA00	33 CAMPBELL STREET ST PETERS 2044	GF	W	RES	55	50	68	65	68	65	68	65	68	65	48	47	Yes	Yes	No	No	Yes	Yes	No	No	No	No	No	No	No	0	0	68	65	No	0	0
4543	NCA00	47 BARWON PARK ROAD ST PETERS 2044	GF	W	RES	55	50	51	48	51	48	51	48	51	48	40	39	No	No	No	No	No	No	No	No	No	No	No	No	No	0	0	51	48	No	0	0
4543	NCA00	47 BARWON PARK ROAD ST PETERS 2044	GF	W	RES	55	50	50	48	50	47	51	48	51	48	40	38	No	No	No	No	No	No	No	No	No	No	No	No	No	0	0	51	48	No	0	0
4543	NCA00	47 BARWON PARK ROAD ST PETERS 2044	GF	N	RES	55	50	51	48	50	48	51	48	51	48	40	39	No	No	No	No	No	No	No	No	No	No	No	No	No	0	0	51	48	No	0	0
4543	NCA00	47 BARWON PARK ROAD ST PETERS 2044	GF	W	RES	55	50	54	51	54	51	54	51	54	51	41	39	No	Yes	No	No	No	Yes	No	No	No	No	No	No	No	0	0	54	51	No	0	0
4543	NCA00	47 BARWON PARK ROAD ST PETERS 2044	GF	SW	RES	55	50	53	50	53	50	53	50	53	50	40	38	No	No	No	No	No	No	No	No	No	No	No	No	No	0	0	53	50	No	0	0
4543	NCA00	47 BARWON PARK ROAD ST PETERS 2044	GF	E	RES	55	50	61	59	61	58	62	59	61	58	37	36	Yes	Yes	No	No	Yes	Yes	No	No	No	No	No	No	No	0	0	61	58	No	0	0
4544	NCA00	75 CROWN STREET ST PETERS 2044	GF	S	RES	55	50	50	47	50	47	50	47	50	47	39	38	No	No	No	No	No	No	No	No	No	No	No	No	No	0	0	50	47	No	0	0
4544	NCA00	75 CROWN STREET ST PETERS 2044	F 1	S	RES	55	50	53	50	53	50	53	51	53	51	44	42	No	No	No	No	No	Yes	No	No	No	No	No	No	No	0	0	53	51	No	0	0
4544	NCA00	75 CROWN STREET ST PETERS 2044	GF	E	RES	55	50	58	55	58	55	58	56	58	56	50	49	Yes	Yes	No	No	Yes	Yes	No	No	No	No	No	No	No	0	0	58	56	No	0	0
4544	NCA00	75 CROWN STREET ST PETERS 2044	F 1	E	RES	55	50	60	57	60	57	60	57	60	58	54	53	Yes	Yes	No	No	Yes	Yes	No	No	No	No	No	No	No	0	0	60	58	No	0	0
4544	NCA00	75 CROWN STREET ST PETERS 2044	GF	N	RES	55	50	47	44	47	44	48	45	48	45	37	36	No	No	No	No	No	No	No	No	No	No	No	No	No	0	0	48	45	No	0	0
4544	NCA00	75 CROWN STREET ST PETERS 2044	F 1	N	RES	55	50	51	48	51	48	51	49	51	49	40	39	No	No	No	No	No	No	No	No	No	No	No	No	No	0	0	51	49	No	0	0
4544	NCA00	75 CROWN STREET ST PETERS 2044	GF	N	RES	55	50	47	44	47	44	47	45	48	45	37	36	No	No	No	No	No	No	No	No	No	No	No	No	No	0	0	48	45	No	0	0
4544	NCA00	75 CROWN STREET ST PETERS 2044	F 1	N	RES	55	50	52	48	51	48	52	49	52	49	40	39	No	No	No	No	No	No	No	No	No	No	No	No	No	0	0	52	49	No	0	0
4544	NCA00	75 CROWN STREET ST PETERS 2044	GF	N	RES	55	50	48	45	48	45	48	45	48	45	37	36	No	No	No	No	No	No	No	No	No	No	No	No	No	0	0	48	45	No	0	0
4544	NCA00	75 CROWN STREET ST PETERS 2044	F 1	N	RES	55	50	52	49	52	49	53	50	53	50	40	39	No	No	No	No	No	No	No	No	No	No	No	No	No	0	0	53	50	No	0	0
4544	NCA00	75 CROWN STREET ST PETERS 2044	GF	W	RES	55	50	51	48	51	47	51	48	51	48	39	38	No	No	No	No	No	No	No	No	No	No	No	No	No	0	0	51	48	No	0	0
4544	NCA00	75 CROWN STREET ST PETERS 2044	F 1	W	RES	55	50	54	51	54	51	54	51	54	51	43	42	No	Yes	No	No	No	Yes	No	No	No	No	No	No	No	0	0	54	51	No	0	0
4546	NCA00	53 BARWON PARK ROAD ST PETERS 2044	GF	SE	RES	55	50	72	69	72	69	72	69	72	69	60	59	Yes	Yes	No	No	Yes	Yes	No	No	No	No	No	No	No	0	0	72	69	No	0	0
4546	NCA00	53 BARWON PARK ROAD ST PETERS 2044	F 1	SE	RES	55	50	72	70	72	70	72	70	73	70	62	61	Yes	Yes	No	No	Yes	Yes	No	No	No	No	No	Yes	Yes	20	5	73	70	Yes	20	5
4546	NCA00	53 BARWON PARK ROAD ST PETERS 2044	GF	NE	RES	55	50	50	47	50	47	50	48	50	48	40	38	No	No	No	No	No	No	No	No	No	No	No	No	No	0	0	50	48	No	0	0
4546	NCA00	53 BARWON PARK ROAD ST PETERS 2044	F 1	NE	RES	55	50	54	51	54	51	54	51	54	51	44	42	No	Yes	No	No	No	Yes	No	No	No	No	No	No	No	0	0	54	51	No	0	0
4546	NCA00	53 BARWON PARK ROAD ST PETERS 2044	GF	NW	RES	55	50	64	61	64	61	64	62	64	61	50	49	Yes	Yes	No	No	Yes	Yes	No	No	No	No	No	No	No	0	0	64	61	No	0	0
4546	NCA00	53 BARWON PARK ROAD ST PETERS 2044	F 1	NW	RES	55	50	65	63	65	62	65	63	65	62	52	50	Yes	Yes	No	No	Yes	Yes	No	No	No	No	No	No	No	0	0	65	62	No	0	0
4546	NCA00	53 BARWON PARK ROAD ST PETERS 2044	GF	SW	RES	55	50	74	72	74	71	74	72	74	72	60	59	Yes	Yes	No	No	Yes	Yes	No	No	No	No	No	No	No	0	0	74	72	No	0	0
4546	NCA00	53 BARWON PARK ROAD ST PETERS 2044	F 1	SW	RES	55	50	75	72	75	72	75	72	75	72	63	61	Yes	Yes	No	No	Yes	Yes	No	No	No	No	No	Yes	Yes	22	5	75	72	Yes	22	5
4547	NCA00	44 CROWN STREET ST PETERS 2044	GF	NW	RES	55	50	47	44	47	44	47	45	47	45	37	35	No	No	No	No	No	No	No	No	No	No	No	No	No	0	0	47	45	No	0	0
4547	NCA00	44 CROWN STREET ST PETERS 2044	F 1	NW	RES	55	50	50	47	50	47	50	47	50	47	40	38	No	No	No	No	No	No	No	No	No	No	No	No	No	0	0	50	47	No	0	0
4547	NCA00	44 CROWN STREET ST PETERS 2044	F 2	NW	RES	55	50	54	51	54	51	54	51	54	51	45	43	No	Yes	No	No	No	Yes	No	No	No	No	No	No	No	0	0	54	51	No	0	0
4547	NCA00	44 CROWN STREET ST PETERS 2044	GF	W	RES	55	50	46	44	46	43	47	44	47	44	36	34	No	No	No	No	No	No	No	No	No	No	No	No	No	0	0	47	44	No	0	0
4547	NCA00	44 CROWN STREET ST PETERS 2044	F 1	W	RES	55	50	49	47	49	46	50	47	50	47	39	37	No	No	No	No	No	No	No	No	No	No	No	No	No	0	0	50	47	No	0	0
4547	NCA00	44 CROWN STREET ST PETERS 2044	F 2	W	RES	55	50	54	51	53	51	54	51	54	51	44	42	No	Yes	No	No	No	Yes	No	No	No	No	No	No	No	0	0	54	51	No	0	0
4547	NCA00	44 CROWN STREET ST PETERS 2044	GF	N	RES	55	50	46	43	46	43	46	43	46	43	36	34	No	No	No	No	No	No	No	No	No	No	No	No	No	0	0	46	43	No	0	0
4547	NCA00	44 CROWN STREET ST PETERS 2044	F 1	N	RES	55	50	49	46	49	46	49	46	49	46	39	37	No	No	No	No	No	No	No	No	No	No	No	No	No	0	0	49	46	No	0	0
4547	NCA00	44 CROWN STREET ST PETERS 2044	F 2	N	RES	55	50	53	50	53	50	53	50	53	51	43	42	No	No	No	No	No	Yes	No	No	No	No	No	No	No	0	0	53	51	No	0	0
4547	NCA00	44 CROWN STREET ST PETERS 2044	GF	W	RES	55	50	48	46	48	45	49	46	48	46	38	37	No	No	No	No	No	No	No	No	No	No	No	No	No	0	0	48	46	No	0	0
4547	NCA00	44 CROWN STREET ST PETERS 2044	F 1	W	RES	55	50	51	48	51	48	51	48	51	48	41	40	No	No	No	No	No	No	No	No	No	No	No	No	No	0	0	51	48	No	0	0
4547	NCA00	44 CROWN STREET ST PETERS 2044	F 2	W	RES	55	50	54	52	54	51	54	52	54	52	46	45	No	Yes	No	No	No	Yes	No	No	No	No	No	No	No	0	0	54	52	No	0	0
4547	NCA00	44 CROWN STREET ST PETERS 2044	GF	NW	RES	55	50	53	50	53	50	53	50	53	50	42	40	No	No	No	No	No	No	No	No	No	No	No	No	No	0	0	53	50	No	0	0
4547	NCA00	44 CROWN STREET ST PETERS 2044	F 1	NW	RES	55	50	55	52	55	52	55	52	55	52	45	44	No	Yes	No	No	No	Yes	No	No	No	No	No	No	No	0	0	55	52	No	0	0
4547	NCA00	44 CROWN STREET ST PETERS 2044	F 2	NW	RES	55	50	58	55	58	55	58	56	58	56	51	50	Yes	Yes	No	No	Yes	Yes	No	No	No	No	No	No	No	0	0	58	56	No	0	0
4547	NCA00	44 CROWN STREET ST PETERS 2044	GF	NW	RES	55	50	53	50	53	50	53	50	53	50	42	40	No	No	No	No	No	No	No	No	No	No	No	No	No	0	0	53	50	No	0	0
4547	NCA00	44 CROWN STREET ST PETERS 2044	F 1	NW	RES	55	50	55	52	55	52	55	52	55	53	45	44	No	Yes	No	No	No	Yes	No	No	No	No	No	No	No	0	0	55	53	No	0	0
4547	NCA00	44 CROWN STREET ST PETERS 2044	F 2	NW	RES	55	50	58	55	58	55	58	56	58	56	51	50	Yes	Yes	No	No	Yes	Yes	No	No	No	No	No	No	No	0	0	58	56	No	0	0
4547	NCA00	44 CROWN STREET ST PETERS 2044	GF	SW	RES	55	50	51	49	51	48	52	49	51	49	38	36	No	No	No	No	No	No	No	No	No	No	No	No	No	0	0	51	49	No	0	0
4547	NCA00	44 CROWN STREET ST PETERS 2044	F 1	SW	RES	55	50	54	51	54	51	54	51	54	51	41	40	No	Yes	No	No	No	Yes	No	No	No	No	No	No	No	0	0	54	51	No	0	0
4547	NCA00	44 CROWN STREET ST PETERS 2044	F 2	SW	RES	55	50	57	54	57	54	57	55	57	54	46	45	Yes	Yes	No	No	Yes	Yes	No	No	No	No	No	No	No	0	0	57	54	No	0	0
4547	NCA00	44 CROWN STREET ST PETERS 2044	GF	SE	RES	55	50	52	49	52	49	52	50	52	49	38	37	No	No	No	No	No	No	No	No	No	No	No	No	No	0	0	52	49	No	0	0
4547	NCA00	44 CROWN STREET ST PETERS 2044	F 1	SE	RES	55	50	55	52	55	52	55	52	55	52	42	40	No	Yes	No	No	No	Yes	No	No	No	No	No	No	No	0	0	55	52	No	0	0
4547	NCA00	44 CROWN STREET ST PETERS 2044	F 2	SE	RES	55	50	58	55	58	55	58	55	58	55	47	46	Yes	Yes	No	No	Yes	Yes	No	No	No	No	No	No	No	0	0	58	55	No	0	0
4547	NCA00	44 CROWN STREET ST PETERS 2044	GF	E	RES	55	50	51	49	51	48	52	49	51	49	38	37	No	No	No	No	No	No	No	No	No	No	No	No	No	0	0	51	49	No	0	0
4547	NCA00	44 CROWN STREET ST PETERS 2044	F 1	E	RES	55	50	54	51	54	51	55	52	54	51	42	40	No	Yes	No	No	No	Yes	No	No	No	No	No	No	No	0	0	54	51	No	0	0
4547	NCA00	44 CROWN STREET ST PETERS 2044	F 2	E	RES	55	50	57	55	57	54	58	55	57	55	47	46	Yes	Yes	No	No	Yes	Yes	No	No	No	No	No	No	No	0	0	57	55	No	0	0

Receiver ID	NCA	Residential Receiver Address	Floor	Facade Direction	Receiver Type	Criteria		NBLD Year of Opening		BLD Year of Opening		NBLD Design Year		BLD Design Year		Project Only Design Year		NCG Criteria Exceeded? (YoO)		Does it increase above 2 dB over existing?		NCG Criteria Exceeded? (DY)		Does it increase above 2 dB over existing?		Cumulative Limit Exceeded?		Is it Acute?		Consider for Treatment?	Exceedance	Treatment Package	Final Mitigation Scenario		Consider for Treatment? (After Mitigation)	Exceedance	Treatment Package
						Day	Night	Day	Night	Day	Night	Day	Night	Day	Night	Day	Night	Day	Night	Day	Night	Day	Night	Day	Night	Day	Night	Day	Night	Day	Night				Day	Night			
4547	NCA00	44 CROWN STREET ST PETERS 2044	GF	E	RES	55	50	50	47	50	47	51	48	50	47	36	34	No	No	No	No	No	No	No	No	No	No	No	No	No	No	No	0	0	50	47	No	0	0
4547	NCA00	44 CROWN STREET ST PETERS 2044	F 1	E	RES	55	50	54	51	53	50	54	51	54	51	39	37	No	No	No	No	No	Yes	No	No	No	No	No	No	No	No	No	0	0	54	51	No	0	0
4547	NCA00	44 CROWN STREET ST PETERS 2044	F 2	E	RES	55	50	58	55	58	55	58	56	58	55	44	42	Yes	Yes	No	No	Yes	Yes	No	No	No	No	No	No	No	No	No	0	0	58	55	No	0	0
4547	NCA00	44 CROWN STREET ST PETERS 2044	GF	N	RES	55	50	52	49	52	49	53	50	52	49	35	34	No	No	No	No	No	No	No	No	No	No	No	No	No	No	No	0	0	52	49	No	0	0
4547	NCA00	44 CROWN STREET ST PETERS 2044	F 1	N	RES	55	50	54	51	54	51	54	51	54	51	38	37	No	Yes	No	No	No	Yes	No	No	No	No	No	No	No	No	No	0	0	54	51	No	0	0
4547	NCA00	44 CROWN STREET ST PETERS 2044	F 2	N	RES	55	50	56	53	56	53	56	54	56	53	43	41	Yes	Yes	No	No	Yes	Yes	No	No	No	No	No	No	No	No	No	0	0	56	53	No	0	0

Appendix E13 - Detailed Results Table Non-Residential Receivers

Sensitive Receiver Classification Key:

ED – Education

ME – Medical

CC – Child Care

OP – Passive Recreational Area

PW – Places of Worship

Receiver ID	NCA	Other Sensitive Receiver Address	Floor	Facade Direction	Receiver Type	Criteria		NBLD Year of Opening		BLD Year of Opening		NBLD Design Year		BLD Design Year		Project Only Design Year		NCG Criteria Exceeded? (YoO)		Does it increase above 2 dB over existing?		NCG Criteria Exceeded? (DY)		Does it increase above 2 dB over existing?		Cumulative Limit Exceeded?		Is it Acute?		Consider for Treatment?	Exceedance	Treatment Package	Final Mitigation Scenario		Consider for Treatment? (After Mitigation)	Exceedance	Treatment Package
						Day	Night	Day	Night	Day	Night	Day	Night	Day	Night	Day	Night	Day	Night	Day	Night	Day	Night	Day	Night	Day	Night	Day	Night	Day	Night				Day	Night			
178	NCA01	Church St, St Peters NSW 2044	GF	SW	OED	50	50	45	43	45	44	45	44	46	45	41	41	No	No	No	No	No	No	No	No	No	No	No	No	No	No	No	0	0	44	41	No	0	0
178	NCA01	Church St, St Peters NSW 2044	F 1	SW	OED	50	50	47	46	48	47	47	46	48	47	43	43	No	No	No	No	No	No	No	No	No	No	No	No	No	No	No	0	0	46	44	No	0	0
178	NCA01	Church St, St Peters NSW 2044	GF	SE	OED	50	50	51	49	51	49	51	50	51	50	44	44	Yes	No	No	No	Yes	No	No	No	No	No	No	No	No	No	No	0	0	49	46	No	0	0
178	NCA01	Church St, St Peters NSW 2044	F 1	SE	OED	50	50	52	51	52	51	52	51	53	52	46	46	Yes	Yes	No	No	Yes	Yes	No	No	No	No	No	No	No	No	No	0	0	51	48	No	0	0
178	NCA01	Church St, St Peters NSW 2044	GF	NE	OED	50	50	50	48	50	48	50	49	50	49	42	42	No	No	No	No	No	No	No	No	No	No	No	No	No	No	No	0	0	48	45	No	0	0
178	NCA01	Church St, St Peters NSW 2044	F 1	NE	OED	50	50	52	50	52	50	52	51	52	51	45	45	Yes	No	No	No	Yes	Yes	No	No	No	No	No	No	No	No	No	0	0	50	47	No	0	0
178	NCA01	Church St, St Peters NSW 2044	GF	NW	OED	50	50	45	43	45	44	45	44	46	45	40	40	No	No	No	No	No	No	No	No	No	No	No	No	No	No	No	0	0	44	41	No	0	0
178	NCA01	Church St, St Peters NSW 2044	F 1	NW	OED	50	50	48	47	49	47	48	47	49	48	44	44	No	No	No	No	No	No	No	No	No	No	No	No	No	No	No	0	0	47	45	No	0	0
214	NCA01	Church St, St Peters NSW 2044	GF	SW	OED	50	50	49	48	50	49	50	49	51	50	47	47	No	No	No	No	Yes	No	No	No	No	No	No	No	No	No	No	0	0	49	46	No	0	0
214	NCA01	Church St, St Peters NSW 2044	F 1	SW	OED	50	50	51	50	52	51	52	51	53	52	48	48	Yes	Yes	No	No	Yes	Yes	No	No	No	No	No	No	No	No	No	0	0	51	48	No	0	0
214	NCA01	Church St, St Peters NSW 2044	GF	NW	OED	50	50	48	46	48	47	48	47	49	47	41	41	No	No	No	No	No	No	No	No	No	No	No	No	No	No	No	0	0	47	44	No	0	0
214	NCA01	Church St, St Peters NSW 2044	F 1	NW	OED	50	50	50	49	51	49	51	49	51	50	45	45	Yes	No	No	No	Yes	No	No	No	No	No	No	No	No	No	No	0	0	49	46	No	0	0
214	NCA01	Church St, St Peters NSW 2044	GF	NE	OED	50	50	46	45	47	46	47	46	48	47	43	43	No	No	No	No	No	No	No	No	No	No	No	No	No	No	No	0	0	46	43	No	0	0
214	NCA01	Church St, St Peters NSW 2044	F 1	NE	OED	50	50	50	48	50	49	50	49	51	50	46	46	No	No	No	No	Yes	No	No	No	No	No	No	No	No	No	No	0	0	49	46	No	0	0
214	NCA01	Church St, St Peters NSW 2044	GF	NW	OED	50	50	45	44	46	44	45	44	46	45	41	41	No	No	No	No	No	No	No	No	No	No	No	No	No	No	No	0	0	44	42	No	0	0
214	NCA01	Church St, St Peters NSW 2044	F 1	NW	OED	50	50	49	47	49	48	49	48	50	49	45	45	No	No	No	No	No	No	No	No	No	No	No	No	No	No	No	0	0	48	45	No	0	0
214	NCA01	Church St, St Peters NSW 2044	GF	SE	OED	50	50	48	47	49	48	49	47	50	49	45	45	No	No	No	No	No	No	No	No	No	No	No	No	No	No	No	0	0	48	45	No	0	0
214	NCA01	Church St, St Peters NSW 2044	F 1	SE	OED	50	50	51	50	52	51	51	50	52	51	47	47	Yes	Yes	No	No	Yes	Yes	No	No	No	No	No	No	No	No	No	0	0	50	48	No	0	0
214	NCA01	Church St, St Peters NSW 2044	GF	SW	OED	50	50	47	45	47	46	47	46	48	47	42	42	No	No	No	No	No	No	No	No	No	No	No	No	No	No	No	0	0	46	43	No	0	0
214	NCA01	Church St, St Peters NSW 2044	F 1	SW	OED	50	50	50	48	51	49	50	49	51	50	46	46	Yes	No	No	No	Yes	No	No	No	No	No	No	No	No	No	No	0	0	49	46	No	0	0
214	NCA01	Church St, St Peters NSW 2044	GF	NW	OED	50	50	46	45	47	45	46	45	47	46	41	41	No	No	No	No	No	No	No	No	No	No	No	No	No	No	No	0	0	45	43	No	0	0
214	NCA01	Church St, St Peters NSW 2044	F 1	NW	OED	50	50	49	48	50	49	50	49	51	50	45	45	No	No	No	No	No	No	No	No	No	No	No	No	No	No	No	0	0	48	46	No	0	0
214	NCA01	Church St, St Peters NSW 2044	GF	SE	OED	50	50	48	47	49	48	49	47	50	49	45	45	No	No	No	No	No	No	No	No	No	No	No	No	No	No	No	0	0	48	45	No	0	0
214	NCA01	Church St, St Peters NSW 2044	F 1	SE	OED	50	50	51	50	52	51	51	50	52	51	47	47	Yes	Yes	No	No	Yes	Yes	No	No	No	No	No	No	No	No	No	0	0	50	48	No	0	0
214	NCA01	Church St, St Peters NSW 2044	GF	SW	OED	50	50	47	45	47	46	47	46	48	47	42	42	No	No	No	No	No	No	No	No	No	No	No	No	No	No	No	0	0	46	43	No	0	0
214	NCA01	Church St, St Peters NSW 2044	F 1	SW	OED	50	50	50	48	51	49	50	49	51	50	46	46	Yes	No	No	No	Yes	No	No	No	No	No	No	No	No	No	No	0	0	49	46	No	0	0
214	NCA01	Church St, St Peters NSW 2044	GF	NW	OED	50	50	46	45	47	46	47	46	47	46	41	41	No	No	No	No	No	No	No	No	No	No	No	No	No	No	No	0	0	45	43	No	0	0
214	NCA01	Church St, St Peters NSW 2044	F 1	NW	OED	50	50	50	48	50	49	50	49	51	50	45	46	No	No	No	No	Yes	No	No	No	No	No	No	No	No	No	No	0	0	49	46	No	0	0
214	NCA01	Church St, St Peters NSW 2044	GF	NE	OED	50	50	49	48	50	48	49	48	50	49	43	43	No	No	No	No	No	No	No	No	No	No	No	No	No	No	No	0	0	48	45	No	0	0
214	NCA01	Church St, St Peters NSW 2044	F 1	NE	OED	50	50	51	50	52	50	52	51	52	51	46	47	Yes	No	No	No	Yes	Yes	No	No	No	No	No	No	No	No	No	0	0	50	48	No	0	0
214	NCA01	Church St, St Peters NSW 2044	GF	SE	OED	50	50	48	46	48	47	48	47	49	47	41	41	No	No	No	No	No	No	No	No	No	No	No	No	No	No	No	0	0	47	44	No	0	0
214	NCA01	Church St, St Peters NSW 2044	F 1	SE	OED	50	50	52	51	52	51	51	50	52	51	47	47	Yes	Yes	No	No	Yes	Yes	No	No	No	No	No	No	No	No	No	0	0	50	48	No	0	0
214	NCA01	Church St, St Peters NSW 2044	GF	SW	OED	50	50	47	45	47	46	47	46	48	47	42	42	No	No	No	No	No	No	No	No	No	No	No	No	No	No	No	0	0	46	43	No	0	0
214	NCA01	Church St, St Peters NSW 2044	F 1	SW	OED	50	50	50	48	50	49	50	49	51	50	46	46	Yes	No	No	No	Yes	No	No	No	No	No	No	No	No	No	No	0	0	49	46	No	0	0
214	NCA01	Church St, St Peters NSW 2044	GF	NW	OED	50	50	46	45	47	46	47	46	47	46	41	41	No	No	No	No	No	No	No	No	No	No	No	No	No	No	No	0	0	45	43	No	0	0
214	NCA01	Church St, St Peters NSW 2044	F 1	NW	OED	50	50	50	48	50	49	50	49	51	50	45	46	No	No	No	No	Yes	No	No	No	No	No	No	No	No	No	No	0	0	49	46	No	0	0
214	NCA01	Church St, St Peters NSW 2044	GF	NE	OED	50	50	49	48	50	48	49	48	50	49	43	43	No	No	No	No	No	No	No	No	No	No	No	No	No	No	No	0	0	48	45	No	0	0
214	NCA01	Church St, St Peters NSW 2044	F 1	NE	OED	50	50	51	50	52	50	52	51	52	51	46	47	Yes	No	No	No	Yes	Yes	No	No	No	No	No	No	No	No	No	0	0	50	48	No	0	0
214	NCA01	Church St, St Peters NSW 2044	GF	SE	OED	50	50	48	46	48	47	48	47	49	47	41	41	No	No	No	No	No	No	No	No	No	No	No	No	No	No	No	0	0	47	44	No	0	0
214	NCA01	Church St, St Peters NSW 2044	F 1	SE	OED	50	50	52	51	52	51	51	50	52	51	47	47	Yes	Yes	No	No	Yes	Yes	No	No	No	No	No	No	No	No	No	0	0	50	48	No	0	0
214	NCA01	Church St, St Peters NSW 2044	GF	SW	OED	50	50	47	45	47	46	47	46	48	47	42	42	No	No	No	No	No	No	No	No	No	No	No	No	No	No	No	0	0	46	43	No	0	0
214	NCA01	Church St, St Peters NSW 2044	F 1	SW	OED	50	50	50	48	50	49	50	49	51	50	46	46	Yes	No	No	No	Yes	No	No	No	No	No	No	No	No	No	No	0	0	49	46	No	0	0
214	NCA01	Church St, St Peters NSW 2044	GF	NW	OED	50	50	46	45	47	46	47	46	47	46	41	41	No	No	No	No	No	No	No	No	No	No	No	No	No	No	No	0	0	45	43	No	0	0
214	NCA01	Church St, St Peters NSW 2044	F 1	NW	OED	50	50	50	48	50	49	50	49	51	50	45	46	No	No	No	No	Yes	No	No	No	No	No	No	No	No	No	No	0	0	49	46	No	0	0
214	NCA01	Church St, St Peters NSW 2044	GF	SW	OED	50	50	48	46	48	47	48	47	49	48	43	43	No	No	No	No	No	No	No	No	No	No	No	No	No	No	No	0	0	47	44	No	0	0
214	NCA01	Church St, St Peters NSW 2044	F 1	SW	OED	50	50	51	50	52	50	51	50	52	51	47	47	Yes	No	No	No	Yes	Yes	No	No	No	No	No	No	No	No	No	0	0	50	48	No	0	0
214	NCA01	Church St, St Peters NSW 2044	GF	NW	OED	50	50	46	45	47	46	47	46	47	46	42	42	No	No	No	No	No	No	No	No	No	No	No	No	No	No	No	0	0	45	43	No	0	0
214	NCA01	Church St, St Peters NSW 2044	F 1	NW	OED	50	50	50	48	50	49	50	49	51	50	45	46	No	No	No	No	Yes	No	No	No	No	No	No	No	No	No	No	0	0	49	46	No	0	0
214	NCA01	Church St, St Peters NSW 2044	GF	NE	OED	50	50	48	47	49	48	48	47	49	48	44	44	No	No	No	No	No	No	No	No	No	No	No	No	No	No	No	0	0	47	45	No	0	0
214	NCA01	Church St, St Peters NSW 2044	F 1	NE	OED	50	50	51	50	52	50	51	50	52	51	47	47	Yes	No	No	No	Yes	Yes	No	No	No	No	No	No	No	No	No	0	0	50	47	No	0	0
214	NCA01	Church St, St Peters NSW 2044	GF	NE	OED	50	50	48	46	48	47	48	47	49	48	43	43	No	No	No	No	No	No	No	No	No	No	No	No	No	No	No	0	0	47	44	No	0	0
214	NCA01	Church St, St Peters NSW 2044	F 1	NE	OED	50	50	50	49	51	50	50	49	51	50	46	46	Yes	No	No	No	Yes	No	No	No	No	No	No	No	No	No	No	0	0	49	47	No	0	0
214	NCA01	Church St, St Peters NSW 2044	GF	NE	OED	50	50	48	47	49	48	49	48	49	48	44	44	No	No	No	No	No	No	No	No	No	No	No	No	No	No	No	0	0	47	45	No	0	0
214	NCA01	Church St, St Peters NSW 2044	F 1	NE	OED	50	50	51	49	51	50	51	50	52	51	46	47	Yes	No	No	No	Yes	Yes	No	No	No	No	No	No	No	No	No	0	0	50	47	No	0	0
214	NCA01	Church St, St Peters NSW 2044	GF	SE	OED	50	50	50	49	51	49	50	49	51	50	46	46	Yes	No	No	No	Yes	No	No	No	No	No	No	No	No	No	No	0	0	49	47	No	0	0
214	NCA01	Church St, St Peters NSW 2044	F 1	SE	OED	50	50	52	50	52	51	52	51	53	52	48	48	Yes	Yes	No	No	Yes	Yes	No	No	No	No	No	No	No	No	No	0	0	51	48	No	0	0
220	NCA01	Church St, St Peters NSW 2044	GF	SW	OED	50	50	53	51	53	52	53	52	53	52	48	48	Yes	Yes	No	No	Yes	Yes	No	No	No	No	No	No	No	No	No	0	0	51	49	No	0	0
220	NCA01	Church St, St Peters NSW 2044	GF	SE	OED	50	50	52	51	53	51	52	51	53	52	48	48	Yes	Yes	No	No	Yes	Yes	No	No	No	No	No	No	No	No	No	0	0	51	49	No	0	0
220	NCA01	Church St, St Peters NSW 2044	GF	SW	OED	50	50	52	50	52	51	52	51	53	52	48	48	Yes	Yes	No	No	Yes	Yes	No	No	No	No	No	No	No	No	No	0	0	51	48	No	0	0
220	NCA01	Church St, St Peters NSW 2044	GF	SE	OED	50	50	51	50	52	51	51	50	52	52	47	48	Yes	Yes	No	No	Yes	Yes	No	No	No	No	No	No	No	No	No	0	0	50	48	No	0	0
220	NCA01	Church St, St Peters NSW 2044	GF	NW	OED	50	50	48	47	49	47	48	47	49	48	44	44	No	No	No	No	No	No	No	No	No	No	No	No	No	No	No	0	0	47	45	No	0	0
220	NCA01	Church St, St Peters NSW 2044	GF	NE	OED	50	50	49	48	50	48	49	48	50	49	45	45	No	No	No	No	No	No	No	No	No	No	No	No	No	No	No	0	0	48	46	No	0	0
220	NCA01	Church St, St Peters NSW 2044	GF	NW	OED	50	50	48	47	49	48	48	47	49	48	44	44	No	No	No	No	No	No	No	No	No	No	No	No	No	No	No	0	0	47	45	No	0	0
320	NCA01	187 Princes Hwy, St Peters NSW 2044	GF	SE	OPW	50	50	65	63	65	63	65	64	65	64	56	56	Yes	Yes	No	No	Yes	Yes	No	No	No	No	No	No	No	No	No	0	0	63	60	No	0	0
320	NCA01	187 Princes Hwy, St Peters NSW 2044	F 1	SE	OPW	50	50	66	64	66	64	66	65	66	65	57	57	Yes	Yes	No	No	Yes	Yes	No	No	No	No	No	No	No	No	No	0	0	64	61	No	0	0
320	NCA01	187 Princes Hwy, St Peters NSW 2044	F 2	SE	OPW	50	50	67	65	67	65	67	66	67	66	59	59	Yes	Yes	No	No	Yes	Yes	No	No	No	No	No	No	No	No	No	0	0	65	62	No	0	0
320	NCA01	187 Princes Hwy, St Peters NSW 2044	GF	SW	OPW	50	50	64	63	64	62	64	63	64	63	56	56	Yes	Yes	No	No	Yes	Yes	No	No	No	No	No	No	No	No	No	0	0	62	59	No	0	0
320	NCA01	187 Princes Hwy, St Peters NSW 2044	F 1	SW	OPW	50	50	66	64	66	64	66	64	66	64	57	57	Yes	Yes	No	No	Yes	Yes	No	No	No	No	No	No	No	No	No	0	0	64	61	No	0	0
320	NCA01	187 Princes Hwy, St Peters NSW 2044	F 2	SW	OPW	50	50	66	65	66	65	67	65	67	65	59	59	Yes	Yes	No	No	Yes	Yes	No	No	No	No	No	No	No	No	No	0	0	65	62	No	0	0
320	NCA01	187 Princes Hwy, St Peters NSW 2044	GF	SE	OPW	50	50	65	64	65	64	65	64	65	64	56	56	Yes	Yes	No	No	Yes	Yes	No	No	No	No	No	No	No	No	No	0	0	63	60	No	0	0
320	NCA01	187 Princes Hwy, St Peters NSW 2044	F 1	SE	OPW	50	50	67	65	67	65	67	65	67	65	57	57	Yes	Yes	No	No	Yes	Yes	No	No	No	No	No	No	No	No	No	0	0	65	62	No	0	0
320	NCA01	187 Princes Hwy, St Peters NSW 2044	F 2	SE	OPW	50	50	67	66	67	66	67	66	67	66	59	59	Yes	Yes	No	No	Yes	Yes	No	No	No	No	No	No	No	No	No	0	0	65	63	No	0	0
320	NCA01	187 Princes Hwy, St Peters NSW 2044	GF	NE	OPW	50	50	64	63	64	62	64	63	64	63	54	55	Yes	Yes	No	No	Yes	Yes	No	No	No	No	No	No	No	No	No	0	0	62	59	No	0	0
320	NCA01	187 Princes Hwy, St Peters NSW 2044	F 1	NE	OPW	50	50	66	64	65	64	66	64	65	64	56	56	Yes	Yes	No	No	Yes	Yes	No	No	No	No	No	No	No	No	No	0	0	63	60	No	0	0
320	NCA01	187 Princes Hwy, St Peters NSW 2044	F 2	NE	OPW	50	50	66	65	66	64	66	65	66	65	57	57	Yes	Yes	No	No	Yes	Yes	No	No	No	No	No	No	No	No	No	0	0	64	61	No	0	0
320	NCA01	187 Princes Hwy, St Peters NSW 2044	GF	SE	OPW	50	50	65	63	64	63	65	63	64	63	55	55	Yes	Yes	No	No	Yes	Yes	No	No	No	No	No	No	No	No	No	0	0	62	60	No	0	0
320	NCA01	187 Princes Hwy, St Peters NSW 2044	F 1	SE	OPW	50	50	66	64	66	64	66	65	66	64	56	56	Yes	Yes	No	No	Yes	Yes	No	No	No	No	No	No	No	No	No	0	0	64	61	No	0	0

Receiver ID	NCA	Other Sensitive Receiver Address	Floor	Facade Direction	Receiver Type	Criteria		NBLD Year of Opening		BLD Year of Opening		NBLD Design Year		BLD Design Year		Project Only Design Year		NCG Criteria Exceeded? (YoO)		Does it increase above 2 dB over existing?		NCG Criteria Exceeded? (DY)		Does it increase above 2 dB over existing?		Cumulative Limit Exceeded?		Is it Acute?		Consider for Treatment?	Exceedance	Treatment Package	Final Mitigation Scenario		Consider for Treatment? (After Mitigation)	Exceedance	Treatment Package
						Day	Night	Day	Night	Day	Night	Day	Night	Day	Night	Day	Night	Day	Night	Day	Night	Day	Night	Day	Night	Day	Night	Day	Night	Day	Night				Day	Night			
320	NCA01	187 Princes Hwy, St Peters NSW 2044	F 2	SE	OPW	50	50	67	65	66	65	67	66	67	65	57	58	Yes	Yes	No	No	Yes	Yes	No	No	No	No	No	No	No	0	0	65	62	No	0	0
320	NCA01	187 Princes Hwy, St Peters NSW 2044	GF	NE	OPW	50	50	61	59	60	58	61	60	60	59	50	51	Yes	Yes	No	No	Yes	Yes	No	No	No	No	No	No	No	0	0	58	55	No	0	0
320	NCA01	187 Princes Hwy, St Peters NSW 2044	F 1	NE	OPW	50	50	62	61	62	60	62	61	62	60	51	52	Yes	Yes	No	No	Yes	Yes	No	No	No	No	No	No	No	0	0	60	57	No	0	0
320	NCA01	187 Princes Hwy, St Peters NSW 2044	F 2	NE	OPW	50	50	63	62	63	61	63	62	63	61	53	53	Yes	Yes	No	No	Yes	Yes	No	No	No	No	No	No	No	0	0	61	58	No	0	0
320	NCA01	187 Princes Hwy, St Peters NSW 2044	GF	SE	OPW	50	50	60	58	59	57	60	59	59	58	50	50	Yes	Yes	No	No	Yes	Yes	No	No	No	No	No	No	No	0	0	57	54	No	0	0
320	NCA01	187 Princes Hwy, St Peters NSW 2044	F 1	SE	OPW	50	50	61	60	61	59	61	60	61	60	51	51	Yes	Yes	No	No	Yes	Yes	No	No	No	No	No	No	No	0	0	59	56	No	0	0
320	NCA01	187 Princes Hwy, St Peters NSW 2044	F 2	SE	OPW	50	50	62	61	62	60	62	61	62	61	53	53	Yes	Yes	No	No	Yes	Yes	No	No	No	No	No	No	No	0	0	60	57	No	0	0
320	NCA01	187 Princes Hwy, St Peters NSW 2044	GF	NE	OPW	50	50	59	58	59	57	59	59	59	58	50	50	Yes	Yes	No	No	Yes	Yes	No	No	No	No	No	No	No	0	0	57	54	No	0	0
320	NCA01	187 Princes Hwy, St Peters NSW 2044	F 1	NE	OPW	50	50	61	60	60	59	61	60	61	59	51	51	Yes	Yes	No	No	Yes	Yes	No	No	No	No	No	No	No	0	0	59	56	No	0	0
320	NCA01	187 Princes Hwy, St Peters NSW 2044	F 2	NE	OPW	50	50	62	61	62	60	62	61	62	60	52	52	Yes	Yes	No	No	Yes	Yes	No	No	No	No	No	No	No	0	0	60	57	No	0	0
320	NCA01	187 Princes Hwy, St Peters NSW 2044	GF	NW	OPW	50	50	47	46	47	46	47	46	48	46	40	40	No	No	No	No	No	No	No	No	No	No	No	No	No	0	0	46	43	No	0	0
320	NCA01	187 Princes Hwy, St Peters NSW 2044	F 1	NW	OPW	50	50	49	48	50	48	49	48	50	49	43	43	No	No	No	No	No	No	No	No	No	No	No	No	No	0	0	48	45	No	0	0
320	NCA01	187 Princes Hwy, St Peters NSW 2044	F 2	NW	OPW	50	50	53	51	53	52	53	52	54	53	48	48	Yes	Yes	No	No	Yes	Yes	No	No	No	No	No	No	No	0	0	52	49	No	0	0
320	NCA01	187 Princes Hwy, St Peters NSW 2044	GF	NE	OPW	50	50	53	51	53	51	53	52	53	52	45	45	Yes	Yes	No	No	Yes	Yes	No	No	No	No	No	No	No	0	0	51	48	No	0	0
320	NCA01	187 Princes Hwy, St Peters NSW 2044	F 1	NE	OPW	50	50	54	53	54	53	54	53	55	53	46	46	Yes	Yes	No	No	Yes	Yes	No	No	No	No	No	No	No	0	0	53	50	No	0	0
320	NCA01	187 Princes Hwy, St Peters NSW 2044	F 2	NE	OPW	50	50	56	55	56	55	56	55	57	56	49	50	Yes	Yes	No	No	Yes	Yes	No	No	No	No	No	No	No	0	0	55	52	No	0	0
320	NCA01	187 Princes Hwy, St Peters NSW 2044	GF	NW	OPW	50	50	46	45	47	45	46	45	47	46	40	40	No	No	No	No	No	No	No	No	No	No	No	No	No	0	0	45	42	No	0	0
320	NCA01	187 Princes Hwy, St Peters NSW 2044	F 1	NW	OPW	50	50	49	47	49	48	49	48	50	48	43	43	No	No	No	No	No	No	No	No	No	No	No	No	No	0	0	48	45	No	0	0
320	NCA01	187 Princes Hwy, St Peters NSW 2044	F 2	NW	OPW	50	50	53	51	53	52	53	52	53	52	48	48	Yes	Yes	No	No	Yes	Yes	No	No	No	No	No	No	No	0	0	51	49	No	0	0
320	NCA01	187 Princes Hwy, St Peters NSW 2044	GF	NE	OPW	50	50	46	44	46	44	46	45	46	45	40	40	No	No	No	No	No	No	No	No	No	No	No	No	No	0	0	44	42	No	0	0
320	NCA01	187 Princes Hwy, St Peters NSW 2044	F 1	NE	OPW	50	50	48	47	49	47	49	47	49	48	43	43	No	No	No	No	No	No	No	No	No	No	No	No	No	0	0	47	44	No	0	0
320	NCA01	187 Princes Hwy, St Peters NSW 2044	F 2	NE	OPW	50	50	52	51	53	51	53	52	53	52	47	47	Yes	Yes	No	No	Yes	Yes	No	No	No	No	No	No	No	0	0	51	49	No	0	0
320	NCA01	187 Princes Hwy, St Peters NSW 2044	GF	NW	OPW	50	50	46	44	46	45	46	45	47	45	40	40	No	No	No	No	No	No	No	No	No	No	No	No	No	0	0	45	42	No	0	0
320	NCA01	187 Princes Hwy, St Peters NSW 2044	F 1	NW	OPW	50	50	49	47	49	48	49	48	49	48	43	43	No	No	No	No	No	No	No	No	No	No	No	No	No	0	0	47	45	No	0	0
320	NCA01	187 Princes Hwy, St Peters NSW 2044	F 2	NW	OPW	50	50	53	52	54	52	53	52	54	53	47	47	Yes	Yes	No	No	Yes	Yes	No	No	No	No	No	No	No	0	0	52	49	No	0	0
320	NCA01	187 Princes Hwy, St Peters NSW 2044	GF	SW	OPW	50	50	45	43	46	44	45	44	46	45	40	40	No	No	No	No	No	No	No	No	No	No	No	No	No	0	0	44	41	No	0	0
320	NCA01	187 Princes Hwy, St Peters NSW 2044	F 1	SW	OPW	50	50	48	46	49	47	48	47	49	48	43	43	No	No	No	No	No	No	No	No	No	No	No	No	No	0	0	47	44	No	0	0
320	NCA01	187 Princes Hwy, St Peters NSW 2044	F 2	SW	OPW	50	50	53	52	54	52	53	52	54	53	48	48	Yes	Yes	No	No	Yes	Yes	No	No	No	No	No	No	No	0	0	52	49	No	0	0
320	NCA01	187 Princes Hwy, St Peters NSW 2044	GF	NW	OPW	50	50	45	44	46	44	45	44	46	45	40	40	No	No	No	No	No	No	No	No	No	No	No	No	No	0	0	44	41	No	0	0
320	NCA01	187 Princes Hwy, St Peters NSW 2044	F 1	NW	OPW	50	50	48	47	49	47	48	47	49	48	43	43	No	No	No	No	No	No	No	No	No	No	No	No	No	0	0	47	44	No	0	0
320	NCA01	187 Princes Hwy, St Peters NSW 2044	F 2	NW	OPW	50	50	53	52	54	52	53	52	54	53	47	47	Yes	Yes	No	No	Yes	Yes	No	No	No	No	No	No	No	0	0	52	49	No	0	0
320	NCA01	187 Princes Hwy, St Peters NSW 2044	GF	SW	OPW	50	50	58	57	58	56	59	58	58	57	52	52	Yes	Yes	No	No	Yes	Yes	No	No	No	No	No	No	No	0	0	56	53	No	0	0
320	NCA01	187 Princes Hwy, St Peters NSW 2044	F 1	SW	OPW	50	50	60	58	59	58	60	59	60	58	54	54	Yes	Yes	No	No	Yes	Yes	No	No	No	No	No	No	No	0	0	58	55	No	0	0
320	NCA01	187 Princes Hwy, St Peters NSW 2044	F 2	SW	OPW	50	50	61	60	61	60	61	60	61	60	56	56	Yes	Yes	No	No	Yes	Yes	No	No	No	Yes	No	No	Yes	11	3	59	57	Yes	9	3
320	NCA01	187 Princes Hwy, St Peters NSW 2044	GF	SE	OPW	50	50	60	58	59	58	60	59	60	58	53	53	Yes	Yes	No	No	Yes	Yes	No	No	No	No	No	No	No	0	0	58	55	No	0	0
320	NCA01	187 Princes Hwy, St Peters NSW 2044	F 1	SE	OPW	50	50	61	60	61	59	61	60	61	60	55	55	Yes	Yes	No	No	Yes	Yes	No	No	No	No	No	No	No	0	0	59	56	No	0	0
320	NCA01	187 Princes Hwy, St Peters NSW 2044	F 2	SE	OPW	50	50	62	61	62	61	62	61	63	62	57	57	Yes	Yes	No	No	Yes	Yes	No	No	No	No	No	No	No	0	0	61	58	No	0	0
320	NCA01	187 Princes Hwy, St Peters NSW 2044	GF	SW	OPW	50	50	60	59	60	58	60	59	60	59	53	53	Yes	Yes	No	No	Yes	Yes	No	No	No	No	No	No	No	0	0	58	55	No	0	0
320	NCA01	187 Princes Hwy, St Peters NSW 2044	F 1	SW	OPW	50	50	62	60	62	60	62	61	62	61	55	55	Yes	Yes	No	No	Yes	Yes	No	No	No	No	No	No	No	0	0	60	57	No	0	0
320	NCA01	187 Princes Hwy, St Peters NSW 2044	F 2	SW	OPW	50	50	63	61	63	61	63	62	63	62	57	54	Yes	Yes	No	No	Yes	Yes	No	No	No	No	No	No	No	0	0	61	59	No	0	0
324	NCA01	23 EDITH STREET ST PETERS 2044	GF	SW	OCC	45	45	51	50	54	52	51	50	54	54	52	52	Yes	Yes	Yes	Yes	Yes	Yes	Yes	Yes	Yes	Yes	No	No	Yes	9	3	52	50	Yes	7	2
324	NCA01	23 EDITH STREET ST PETERS 2044	GF	NE	OCC	45	45	49	47	50	49	49	48	51	50	47	47	Yes	Yes	No	No	Yes	Yes	No	Yes	Yes	Yes	No	No	Yes	6	2	49	46	Yes	4	1
324	NCA01	23 EDITH STREET ST PETERS 2044	GF	NW	OCC	45	45	48	47	49	48	48	47	50	49	45	45	Yes	Yes	No	No	Yes	Yes	No	No	No	No	No	No	No	0	0	48	45	No	0	0
329	NCA01	21 EDITH STREET ST PETERS 2044	GF	SW	OCC	45	45	52	50	54	53	52	51	55	54	52	52	Yes	Yes	Yes	Yes	Yes	Yes	Yes	Yes	Yes	Yes	No	No	Yes	10	3	53	50	Yes	8	2
329	NCA01	21 EDITH STREET ST PETERS 2044	GF	SE	OCC	45	45	51	49	53	52	51	50	53	53	50	50	Yes	Yes	No	Yes	Yes	Yes	Yes	Yes	Yes	Yes	No	No	Yes	8	2	51	49	Yes	6	2
329	NCA01	21 EDITH STREET ST PETERS 2044	GF	NE	OCC	45	45	49	48	51	49	49	48	51	50	47	47	Yes	Yes	No	No	Yes	Yes	No	Yes	Yes	Yes	No	No	Yes	6	2	49	47	Yes	4	1
334	NCA01	187 Princes Hwy, St Peters NSW 2044	GF	SE	OPW	50	50	60	59	60	58	60	59	60	59	52	52	Yes	Yes	No	No	Yes	Yes	No	No	No	No	No	No	No	0	0	58	55	No	0	0
334	NCA01	187 Princes Hwy, St Peters NSW 2044	F 1	SE	OPW	50	50	62	61	62	60	62	61	62	61	54	54	Yes	Yes	No	No	Yes	Yes	No	No	No	No	No	No	No	0	0	60	57	No	0	0
334	NCA01	187 Princes Hwy, St Peters NSW 2044	GF	NE	OPW	50	50	58	57	57	56	59	58	58	56	49	49	Yes	Yes	No	No	Yes	Yes	No	No	No	No	No	No	No	0	0	56	53	No	0	0
334	NCA01	187 Princes Hwy, St Peters NSW 2044	F 1	NE	OPW	50	50	60	59	59	58	60	60	59	58	51	51	Yes	Yes	No	No	Yes	Yes	No	No	No	No	No	No	No	0	0	57	55	No	0	0
334	NCA01	187 Princes Hwy, St Peters NSW 2044	GF	NW	OPW	50	50	47	46	48	46	47	46	48	47	42	42	No	No	No	No	No	No	No	No	No	No	No	No	No	0	0	46	43	No	0	0
334	NCA01	187 Princes Hwy, St Peters NSW 2044	F 1	NW	OPW	50	50	51	50	52	50	51	50	52	51	46	46	Yes	No	No	No	Yes	Yes	No	No	No	No	No	No	No	0	0	50	47	No	0	0
334	NCA01	187 Princes Hwy, St Peters NSW 2044	GF	NE	OPW	50	50	48	46	48	47	48	47	48	47	43	43	No	No	No	No	No	No	No	No	No	No	No	No	No	0	0	46	44	No	0	0
334	NCA01	187 Princes Hwy, St Peters NSW 2044	F 1	NE	OPW	50	50	51	50	52	51	52	50	52	51	47	47	Yes	Yes	No	No	Yes	Yes	No	No	No	No	No	No	No	0	0	50	48	No	0	0
334	NCA01	187 Princes Hwy, St Peters NSW 2044	GF	NW	OPW	50	50	48	47	48	47	48	47	49	48	42	42	No	No	No	No	No	No	No	No	No	No	No	No	No	0	0	47	44	No	0	0
334	NCA01	187 Princes Hwy, St Peters NSW 2044	F 1	NW	OPW	50	50	52	50	52	51	52	51	53	52	46	46	Yes	Yes	No	No	Yes	Yes	No	No	No	No	No	No	No	0	0	51	48	No	0	0
334	NCA01	187 Princes Hwy, St Peters NSW 2044	GF	SW	OPW	50	50	50	49	52	51	51	49	53	52	50	50	Yes	Yes	Yes	Yes	Yes	Yes	Yes	Yes	No	No	No	No	Yes	3	1	51	48	Yes	1	1
334	NCA01	187 Princes Hwy, St Peters NSW 2044	F 1	SW	OPW	50	50	53	52	55	54	53	52	55	55	52	52	Yes	Yes	No	No	Yes	Yes	Yes	Yes	Yes	Yes	No	No	Yes	5	1	53	51	Yes	3	1
334	NCA01	187 Princes Hwy, St Peters NSW 2044	GF	SW	OPW	50	50	52	51	53	52	52	51	54	53	50	50	Yes	Yes	No	No	Yes	Yes	No	No	No	No	No	No	No	0	0	52	49	No	0	0
334	NCA01	187 Princes Hwy, St Peters NSW 2044	F 1	SW	OPW	50	50	56	55	56	55	56	55	57	56	52	52	Yes	Yes	No	No	Yes	Yes	No	No	Yes	Yes	No	No	Yes	7	2	55	52	Yes	5	1
334	NCA01	187 Princes Hwy, St Peters NSW 2044	GF	SE	OPW	50	50	52	50	53	52	52	51	54	53	50	50	Yes	Yes	No	No	Yes	Yes	No	No	No	No	No	No	No	0	0	52	49	No	0	0
334	NCA01	187 Princes Hwy, St Peters NSW 2044	F 1	SE	OPW	50	50	56	55	56	55	56	55	57	56	52	52	Yes	Yes	No	No	Yes	Yes	No	No	Yes	Yes	No	No	Yes	7	2	55	52	Yes	5	1
334	NCA01	187 Princes Hwy, St Peters NSW 2044	GF	SW	OPW	50	50	52	51	53	52	52	51	54	53	50	50	Yes	Yes	No	No	Yes	Yes	No	No	No	No	No	No	No	0	0	52	49	No	0	0
334	NCA01	187 Princes Hwy, St Peters NSW 2044	F 1	SW	OPW	50	50	56	55	57	55	56	56	57	56	53	53	Yes	Yes	No	No	Yes	Yes	No	No	No	Yes	No	No	Yes	7	2	55	52	Yes	5	1
334	NCA01	187 Princes Hwy, St Peters NSW 2044	GF	SE	OPW	50	50	59	58	59	58	59	58	59	58	51	51	Yes	Yes	No	No	Yes	Yes	No	No	No	No	No	No	No	0	0	57	55	No	0	0
334	NCA01	187 Princes Hwy, St Peters NSW 2044	F 1	SE	OPW	50	50	61	60	61	60	62	60	61	60	54	54	Yes	Yes	No	No	Yes	Yes	No	No	No	No	No	No	No	0	0	59	57	No	0	0
366	NCA01	187 Princes Hwy, St Peters NSW 2044	GF	SW	OPW	50	50	57	56	57	56	58	57	58	56	51	51	Yes	Yes	No	No	Yes	Yes	No	No	No	No	No	No	No	0	0	56	53	No	0	0
366	NCA01	187 Princes Hwy, St Peters NSW 2044	GF	SE	OPW	50	50	66	64	65	63	66	64	65	64	53	53	Yes	Yes	No	No	Yes	Yes	No	No	No	No	No	No	No	0	0	63	60	No	0	0
366	NCA01	187 Princes Hwy, St Peters NSW 2044	GF	NE	OPW	50	50	64	62	63	62	64	63	63	62	52	52	Yes	Yes	No	No	Yes	Yes	No	No	No	No	No	No	No	0	0	61	58	No	0	0
366	NCA01	187 Princes Hwy, St Peters NSW 2044	GF	NW	OPW	50	50	52	51	53	51	53	51	53	52	47	47	Yes	Yes	No	No	Yes	Yes	No	No	No	No	No	No	No	0	0	51	48	No	0	0
366	NCA01	187 Princes Hwy, St Peters NSW 2044	GF	NE	OPW	50	50	53	52	53	52	53	52	54	53	48	48	Yes	Yes	No	No	Yes	Yes	No	No	No	No	No	No	No	0	0	52	49	No	0	0
366	NCA01	187 Princes Hwy, St Peters NSW 2044	GF	SE	OPW	50	50	54	52	54	53	54	53	55	54	49	49	Yes	Yes	No	No	Yes	Yes	No	No	No	No	No	No	No	0	0	53	50	No	0	0
366	NCA01	187 Princes Hwy, St Peters NSW 2044	GF	NE	OPW	50	50	59	58	59	57	59	58	59	58	50	50	Yes	Yes	No	No	Yes	Yes	No	No	No	No	No	No	No	0	0	57	54	No	0	0
366	NCA01	187 Princes Hwy, St Peters NSW 2044	GF	NW	OPW	50	50	52	50	52	51	52	51	53	51	47	47	Yes	Yes	No	No	Yes	Yes	No	No	No	No	No	No	No	0	0	51	48	No	0	0
1440	NCA02	645 Princes Hwy, Tempe NSW 2044	GF	SW	OPW	50	50	67	66	66	65	67	66	66	65	46	45	Yes	Yes	No	No	Yes	Yes	No	No	No	No	No	No	No	0	0	64	62	No	0	0
1440	NCA02	645 Princes Hwy, Tempe NSW 2044	F 1	SW	OPW	50	50	68	67	67	66	68	67	68	66	48	47	Yes	Yes	No	No	Yes	Yes	No	No	No	No	No	No	No	0	0	66	63	No	0	0
1440	NCA02	645 Princes Hwy, Tempe NSW 2044	F 2	SW	OPW	50	50	69	68	69	67	69	68	69	68	51	50	Yes	Yes	No	No	Yes	Yes	No	No	No	No	No	No	No	0	0	67	64	No	0	0
1440	NCA02	645 Princes Hwy, Tempe NSW 2044	F 3	SW	OPW	50	50	70	69	69	68	70	69	70	68	54	53	Yes	Yes	No	No	Yes	Yes	No	No	No	No	No	No	No	0	0	67	65	No	0	0
1440	NCA02	645 Princes Hwy, Tempe NSW 2044	GF	SE	OPW	50	50	78	77	78	76	78	77	78	77	49	48	Yes	Yes	No	No	Yes	Yes	No	No	No	No	No	No	No	0	0	76	73	No	0	0
1440	NCA02	645 Princes Hwy, Tempe NSW 2044	F 1	SE	OPW	50	50	78	77	78	77	78	77	78	77	51	50	Yes	Yes	No	No	Yes	Yes	No	No	No	No	No	No	No	0	0	76	73	No	0	0
1440	NCA02	645 Princes Hwy, Tempe NSW 2044	F 2	SE	OPW	50	50	78	77	77	76	78	77	77	76	53	52	Yes	Yes	No	No	Yes	Yes	No	No	No	No	No	No	No	0	0	75	73	No	0	0
1440	NCA02	645 Princes Hwy, Tempe NSW 2044	F 3	SE	OPW	50	50	77	76	77	76	78	76	77	76	56	55	Yes	Yes	No	No	Yes	Yes	No	No	No	No	No	No	No	0	0	75	72	No	0	0
1440	NCA02	645 Princes Hwy, Tempe NSW 2044	GF	NE	OPW	50	50	51	50	51	50	51	50	51	50	41	41	Yes	No	No	No	Yes	No	No	No	No	No	No	No	No	0	0	49	46	No	0	0
1440	NCA02	645 Princes Hwy, Tempe NSW 2044	F 1	NE	OPW	50	50	55	54	55	54	55	54	55	54	46	45	Yes	Yes	No	No	Yes	Yes	No	No	No	No	No	No	No	0	0	53	50	No	0	0

Receiver ID	NCA	Other Sensitive Receiver Address	Floor	Facade Direction	Receiver Type	Criteria		NBLD Year of Opening		BLD Year of Opening		NBLD Design Year		BLD Design Year		Project Only Design Year		NCG Criteria Exceeded? (YoO)		Does it increase above 2 dB over existing?		NCG Criteria Exceeded? (DY)		Does it increase above 2 dB over existing?		Cumulative Limit Exceeded?		Is it Acute?		Consider for Treatment?	Exceedance	Treatment Package	Final Mitigation Scenario		Consider for Treatment? (After Mitigation)	Exceedance	Treatment Package
						Day	Night	Day	Night	Day	Night	Day	Night	Day	Night	Day	Night	Day	Night	Day	Night	Day	Night	Day	Night	Day	Night	Day	Night	Day	Night				Day	Night			
1440	NCA02	645 Princes Hwy, Tempe NSW 2044	F 2	NE	OPW	50	50	61	60	61	60	61	60	61	60	50	49	Yes	Yes	No	No	Yes	Yes	No	No	No	No	No	No	No	0	0	59	56	No	0	0
1440	NCA02	645 Princes Hwy, Tempe NSW 2044	F 3	NE	OPW	50	50	66	65	66	65	67	66	66	65	53	52	Yes	Yes	No	No	Yes	Yes	No	No	No	No	No	No	No	0	0	64	61	No	0	0
1440	NCA02	645 Princes Hwy, Tempe NSW 2044	GF	NW	OPW	50	50	45	43	45	43	45	44	45	44	36	35	No	No	No	No	No	No	No	No	No	No	No	No	No	0	0	43	40	No	0	0
1440	NCA02	645 Princes Hwy, Tempe NSW 2044	F 1	NW	OPW	50	50	47	46	47	46	47	46	47	46	39	38	No	No	No	No	No	No	No	No	No	No	No	No	No	0	0	45	42	No	0	0
1440	NCA02	645 Princes Hwy, Tempe NSW 2044	F 2	NW	OPW	50	50	50	49	50	49	50	49	50	49	42	41	No	No	No	No	No	No	No	No	No	No	No	No	No	0	0	48	45	No	0	0
1440	NCA02	645 Princes Hwy, Tempe NSW 2044	F 3	NW	OPW	50	50	55	54	55	54	55	54	55	54	47	46	Yes	Yes	No	No	Yes	Yes	No	No	No	No	No	No	No	0	0	53	50	No	0	0
1712	NCA03	45 STATION STREET TEMPE 2044	GF	SW	OPW	50	50	68	67	68	67	68	67	68	67	49	48	Yes	Yes	No	No	Yes	Yes	No	No	No	No	No	No	No	0	0	66	63	No	0	0
1712	NCA03	45 STATION STREET TEMPE 2044	F 1	SW	OPW	50	50	69	68	69	67	69	68	69	68	51	50	Yes	Yes	No	No	Yes	Yes	No	No	No	No	No	No	No	0	0	67	64	No	0	0
1712	NCA03	45 STATION STREET TEMPE 2044	GF	SE	OPW	50	50	62	61	62	61	62	61	62	61	45	44	Yes	Yes	No	No	Yes	Yes	No	No	No	No	No	No	No	0	0	60	57	No	0	0
1712	NCA03	45 STATION STREET TEMPE 2044	F 1	SE	OPW	50	50	69	68	69	68	69	68	69	68	53	52	Yes	Yes	No	No	Yes	Yes	No	No	No	No	No	No	No	0	0	67	64	No	0	0
1712	NCA03	45 STATION STREET TEMPE 2044	GF	NE	OPW	50	50	63	62	63	62	64	62	63	62	49	48	Yes	Yes	No	No	Yes	Yes	No	No	No	No	No	No	No	0	0	61	58	No	0	0
1712	NCA03	45 STATION STREET TEMPE 2044	F 1	NE	OPW	50	50	65	63	64	63	65	64	65	63	52	50	Yes	Yes	No	No	Yes	Yes	No	No	No	No	No	No	No	0	0	62	60	No	0	0
1712	NCA03	45 STATION STREET TEMPE 2044	GF	NW	OPW	50	50	51	49	50	49	51	50	51	49	38	36	No	No	No	No	Yes	No	No	No	No	No	No	No	No	0	0	49	46	No	0	0
1712	NCA03	45 STATION STREET TEMPE 2044	F 1	NW	OPW	50	50	55	53	54	53	55	54	55	53	42	41	Yes	Yes	No	No	Yes	Yes	No	No	No	No	No	No	No	0	0	53	50	No	0	0
1929	NCA03	18 HOLBEACH AVENUE TEMPE 2044	GF	SE	OCC	45	45	54	53	56	55	55	54	56	55	53	52	Yes	Yes	No	No	Yes	Yes	No	No	Yes	Yes	No	No	Yes	11	3	54	51	Yes	9	3
1929	NCA03	18 HOLBEACH AVENUE TEMPE 2044	GF	NE	OCC	45	45	54	53	56	54	54	53	56	55	53	52	Yes	Yes	No	No	Yes	Yes	No	No	Yes	Yes	No	No	Yes	11	3	53	50	Yes	8	2
1929	NCA03	18 HOLBEACH AVENUE TEMPE 2044	GF	SE	OCC	45	45	54	53	56	55	55	54	56	55	53	52	Yes	Yes	No	No	Yes	Yes	No	No	Yes	Yes	No	No	Yes	11	3	53	51	Yes	8	2
1929	NCA03	18 HOLBEACH AVENUE TEMPE 2044	GF	NE	OCC	45	45	53	52	55	54	54	53	56	54	52	51	Yes	Yes	No	No	Yes	Yes	No	No	Yes	Yes	No	No	Yes	11	3	53	50	Yes	8	2
1929	NCA03	18 HOLBEACH AVENUE TEMPE 2044	GF	SE	OCC	45	45	54	53	55	54	54	53	56	55	52	50	Yes	Yes	No	No	Yes	Yes	No	No	Yes	Yes	No	No	Yes	11	3	53	51	Yes	8	2
1929	NCA03	18 HOLBEACH AVENUE TEMPE 2044	GF	NE	OCC	45	45	56	55	56	55	56	55	57	55	51	50	Yes	Yes	No	No	Yes	Yes	No	No	No	No	No	No	No	0	0	54	52	No	0	0
1929	NCA03	18 HOLBEACH AVENUE TEMPE 2044	GF	NW	OCC	45	45	61	60	61	60	61	60	61	60	43	42	Yes	Yes	No	No	Yes	Yes	No	No	No	No	No	No	No	0	0	59	56	No	0	0
1929	NCA03	18 HOLBEACH AVENUE TEMPE 2044	GF	SW	OCC	45	45	66	65	66	64	66	65	66	65	43	42	Yes	Yes	No	No	Yes	Yes	No	No	No	No	No	No	No	0	0	64	61	No	0	0
1929	NCA03	18 HOLBEACH AVENUE TEMPE 2044	GF	SW	OCC	45	45	65	64	65	64	66	64	65	64	48	47	Yes	Yes	No	No	Yes	Yes	No	No	No	No	No	No	No	0	0	63	60	No	0	0
2060	NCA06	247 COWARD STREET MASCOT 2020	GF	W	OCC	45	45	64	64	62	59	64	64	61	59	48	48	Yes	Yes	No	No	Yes	Yes	No	No	No	No	No	No	No	0	0	59	55	No	0	0
2060	NCA06	247 COWARD STREET MASCOT 2020	F 1	W	OCC	45	45	64	65	62	60	65	65	62	60	50	50	Yes	Yes	No	No	Yes	Yes	No	No	No	No	No	No	No	0	0	60	56	No	0	0
2060	NCA06	247 COWARD STREET MASCOT 2020	F 2	W	OCC	45	45	65	65	63	60	65	66	63	60	52	52	Yes	Yes	No	No	Yes	Yes	No	No	No	No	No	No	No	0	0	61	57	No	0	0
2060	NCA06	247 COWARD STREET MASCOT 2020	F 3	W	OCC	45	45	65	65	63	61	65	66	63	61	53	53	Yes	Yes	No	No	Yes	Yes	No	No	No	No	No	No	No	0	0	61	57	No	0	0
2060	NCA06	247 COWARD STREET MASCOT 2020	F 4	W	OCC	45	45	65	65	63	61	65	66	63	61	55	55	Yes	Yes	No	No	Yes	Yes	No	No	No	No	No	No	No	0	0	61	57	No	0	0
2060	NCA06	247 COWARD STREET MASCOT 2020	GF	S	OCC	45	45	46	45	48	47	46	46	49	48	48	48	Yes	Yes	Yes	No	Yes	Yes	Yes	Yes	No	No	No	No	Yes	4	1	47	44	Yes	2	1
2060	NCA06	247 COWARD STREET MASCOT 2020	F 1	S	OCC	45	45	47	47	49	48	48	47	50	50	50	50	Yes	Yes	Yes	No	Yes	Yes	Yes	Yes	Yes	Yes	No	No	Yes	5	1	48	46	Yes	3	1
2060	NCA06	247 COWARD STREET MASCOT 2020	F 2	S	OCC	45	45	49	48	51	50	49	49	52	51	51	51	Yes	Yes	Yes	No	Yes	Yes	Yes	Yes	Yes	Yes	No	No	Yes	7	2	50	48	Yes	5	1
2060	NCA06	247 COWARD STREET MASCOT 2020	F 3	S	OCC	45	45	51	50	52	51	51	51	53	53	53	53	Yes	Yes	No	No	Yes	Yes	Yes	Yes	Yes	Yes	No	No	Yes	8	2	51	49	Yes	6	2
2060	NCA06	247 COWARD STREET MASCOT 2020	F 4	S	OCC	45	45	53	52	54	53	53	53	55	55	54	54	Yes	Yes	No	No	Yes	Yes	No	No	Yes	Yes	No	No	Yes	10	3	53	51	Yes	8	2
2060	NCA06	247 COWARD STREET MASCOT 2020	GF	W	OCC	45	45	44	43	45	43	44	44	45	45	44	44	No	No	No	No	No	No	No	No	No	No	No	No	No	0	0	43	41	No	0	0
2060	NCA06	247 COWARD STREET MASCOT 2020	F 1	W	OCC	45	45	45	45	46	45	46	45	47	46	46	45	Yes	No	No	No	Yes	Yes	No	No	No	No	No	No	No	0	0	45	43	No	0	0
2060	NCA06	247 COWARD STREET MASCOT 2020	F 2	W	OCC	45	45	47	46	48	47	47	47	49	48	47	47	Yes	Yes	No	No	Yes	Yes	No	No	No	No	No	No	No	0	0	47	44	No	0	0
2060	NCA06	247 COWARD STREET MASCOT 2020	F 3	W	OCC	45	45	49	48	50	49	49	49	50	50	49	49	Yes	Yes	No	No	Yes	Yes	No	No	Yes	Yes	No	No	Yes	5	1	48	46	Yes	3	1
2060	NCA06	247 COWARD STREET MASCOT 2020	F 4	W	OCC	45	45	51	51	52	51	52	51	53	52	51	51	Yes	Yes	No	No	Yes	Yes	No	No	Yes	Yes	No	No	Yes	8	2	51	48	Yes	6	2
2060	NCA06	247 COWARD STREET MASCOT 2020	GF	N	OCC	45	45	50	50	48	46	50	51	48	46	39	39	Yes	Yes	No	No	Yes	Yes	No	No	No	No	No	No	No	0	0	46	42	No	0	0
2060	NCA06	247 COWARD STREET MASCOT 2020	F 1	N	OCC	45	45	52	52	50	48	52	52	50	48	41	40	Yes	Yes	No	No	Yes	Yes	No	No	No	No	No	No	No	0	0	48	44	No	0	0
2060	NCA06	247 COWARD STREET MASCOT 2020	F 2	N	OCC	45	45	52	52	51	49	53	53	51	49	42	42	Yes	Yes	No	No	Yes	Yes	No	No	No	No	No	No	No	0	0	49	45	No	0	0
2060	NCA06	247 COWARD STREET MASCOT 2020	F 3	N	OCC	45	45	53	53	52	50	54	54	52	50	45	45	Yes	Yes	No	No	Yes	Yes	No	No	No	No	No	No	No	0	0	50	47	No	0	0
2060	NCA06	247 COWARD STREET MASCOT 2020	F 4	N	OCC	45	45	55	55	54	52	55	55	54	52	49	48	Yes	Yes	No	No	Yes	Yes	No	No	No	Yes	No	No	Yes	9	3	52	49	Yes	7	2
2060	NCA06	247 COWARD STREET MASCOT 2020	GF	W	OCC	45	45	53	53	52	50	53	53	52	50	47	47	Yes	Yes	No	No	Yes	Yes	No	No	No	Yes	No	No	Yes	7	2	50	47	Yes	5	1
2060	NCA06	247 COWARD STREET MASCOT 2020	F 1	W	OCC	45	45	54	54	53	52	55	55	54	52	50	49	Yes	Yes	No	No	Yes	Yes	No	No	Yes	Yes	No	No	Yes	9	3	52	49	Yes	7	2
2060	NCA06	247 COWARD STREET MASCOT 2020	F 2	W	OCC	45	45	55	55	55	53	56	56	55	54	52	52	Yes	Yes	No	No	Yes	Yes	No	No	Yes	Yes	No	No	Yes	10	3	53	51	Yes	8	2
2060	NCA06	247 COWARD STREET MASCOT 2020	F 3	W	OCC	45	45	56	56	56	54	57	57	56	55	54	54	Yes	Yes	No	No	Yes	Yes	No	No	Yes	Yes	No	No	Yes	11	3	54	52	Yes	9	3
2060	NCA06	247 COWARD STREET MASCOT 2020	F 4	W	OCC	45	45	57	57	57	56	58	58	58	57	55	55	Yes	Yes	No	No	Yes	Yes	No	No	Yes	Yes	No	No	Yes	13	4	56	53	Yes	11	3
2060	NCA06	247 COWARD STREET MASCOT 2020	GF	S	OCC	45	45	43	43	45	44	44	43	46	45	45	45	No	No	No	No	Yes	No	Yes	No	No	No	No	No	Yes	1	1	44	42	No	0	0
2060	NCA06	247 COWARD STREET MASCOT 2020	F 1	S	OCC	45	45	46	45	48	47	46	46	49	48	48	48	Yes	Yes	Yes	No	Yes	Yes	Yes	Yes	No	No	No	No	Yes	4	1	47	45	Yes	2	1
2060	NCA06	247 COWARD STREET MASCOT 2020	F 2	S	OCC	45	45	48	48	51	50	49	48	51	51	51	51	Yes	Yes	Yes	Yes	Yes	Yes	Yes	Yes	Yes	Yes	No	No	Yes	6	2	49	47	Yes	4	1
2060	NCA06	247 COWARD STREET MASCOT 2020	F 3	S	OCC	45	45	50	50	52	51	51	50	53	53	53	53	Yes	Yes	Yes	No	Yes	Yes	Yes	Yes	Yes	Yes	No	No	Yes	8	2	51	49	Yes	6	2
2060	NCA06	247 COWARD STREET MASCOT 2020	F 4	S	OCC	45	45	52	52	54	53	53	53	55	55	55	55	Yes	Yes	No	No	Yes	Yes	Yes	Yes	Yes	Yes	No	No	Yes	10	3	53	51	Yes	8	2
2060	NCA06	247 COWARD STREET MASCOT 2020	F 1	E	OCC	45	45	60	60	57	55	60	61	57	55	40	40	Yes	Yes	No	No	Yes	Yes	No	No	No	No	No	No	No	0	0	55	51	No	0	0
2060	NCA06	247 COWARD STREET MASCOT 2020	F 2	E	OCC	45	45	60	61	58	56	61	61	58	56	42	42	Yes	Yes	No	No	Yes	Yes	No	No	No	No	No	No	No	0	0	56	52	No	0	0
2060	NCA06	247 COWARD STREET MASCOT 2020	F 3	E	OCC	45	45	61	61	59	56	61	62	59	56	44	44	Yes	Yes	No	No	Yes	Yes	No	No	No	No	No	No	No	0	0	57	53	No	0	0
2060	NCA06	247 COWARD STREET MASCOT 2020	F 4	E	OCC	45	45	61	61	59	57	62	62	59	57	47	47	Yes	Yes	No	No	Yes	Yes	No	No	No	No	No	No	No	0	0	57	53	No	0	0
2060	NCA06	247 COWARD STREET MASCOT 2020	F 1	N	OCC	45	45	71	71	69	67	71	72	69	67	38	38	Yes	Yes	No	No	Yes	Yes	No	No	No	No	No	No	No	0	0	67	63	No	0	0
2060	NCA06	247 COWARD STREET MASCOT 2020	F 2	N	OCC	45	45	71	71	69	67	71	72	69	67	40	40	Yes	Yes	No	No	Yes	Yes	No	No	No	No	No	No	No	0	0	67	63	No	0	0
2060	NCA06	247 COWARD STREET MASCOT 2020	F 3	N	OCC	45	45	71	71	68	66	71	72	68	66	43	43	Yes	Yes	No	No	Yes	Yes	No	No	No	No	No	No	No	0	0	66	63	No	0	0
2060	NCA06	247 COWARD STREET MASCOT 2020	F 4	N	OCC	45	45	70	70	68	66	71	71	68	66	47	47	Yes	Yes	No	No	Yes	Yes	No	No	No	No	No	No	No	0	0	66	62	No	0	0
2085	NCA06	15 BOURKE ROAD MASCOT 2020	GF	W	OPW	50	50	55	55	54	53	55	55	54	53	36	35	Yes	Yes	No	No	Yes	Yes	No	No	No	No	No	No	No	0	0	52	49	No	0	0
2085	NCA06	15 BOURKE ROAD MASCOT 2020	F 1	W	OPW	50	50	56	55	55	54	56	56	55	54	37	36	Yes	Yes	No	No	Yes	Yes	No	No	No	No	No	No	No	0	0	53	50	No	0	0
2085	NCA06	15 BOURKE ROAD MASCOT 2020	F 2	W	OPW	50	50	56	56	55	54	57	56	56	54	38	37	Yes	Yes	No	No	Yes	Yes	No	No	No	No	No	No	No	0	0	54	51	No	0	0
2085	NCA06	15 BOURKE ROAD MASCOT 2020	F 3	W	OPW	50	50	56	56	56	55	57	57	56	55	39	38	Yes	Yes	No	No	Yes	Yes	No	No	No	No	No	No	No	0	0	54	51	No	0	0
2085	NCA06	15 BOURKE ROAD MASCOT 2020	F 4	W	OPW	50	50	57	56	56	55	57	57	56	55	40	39	Yes	Yes	No	No	Yes	Yes	No	No	No	No	No	No	No	0	0	54	51	No	0	0
2085	NCA06	15 BOURKE ROAD MASCOT 2020	F 5	W	OPW	50	50	57	57	56	55	57	57	57	55	41	40	Yes	Yes	No	No	Yes	Yes	No	No	No	No	No	No	No	0	0	55	51	No	0	0
2085	NCA06	15 BOURKE ROAD MASCOT 2020	F 6	W	OPW	50	50	57	57	57	55	58	57	57	55	42	42	Yes	Yes	No	No	Yes	Yes	No	No	No	No	No	No	No	0	0	55	52	No	0	0
2085	NCA06	15 BOURKE ROAD MASCOT 2020	F 7	W	OPW	50	50	57	57	57	55	58	58	57	55	43	43	Yes	Yes	No	No	Yes	Yes	No	No	No	No	No	No	No	0	0	55	52	No	0	0
2085	NCA06	15 BOURKE ROAD MASCOT 2020	F 8	W	OPW	50	50	57	57	57	56	58	58	57	56	46	45	Yes	Yes	No	No	Yes	Yes	No	No	No	No	No	No	No	0	0	55	52	No	0	0
2085	NCA06	15 BOURKE ROAD MASCOT 2020	F 9	W	OPW	50	50	57	57	57	56	58	58	57	56	48	48	Yes	Yes	No	No	Yes	Yes	No	No	No	No	No	No	No	0	0	55	52	No	0	0
2085	NCA06	15 BOURKE ROAD MASCOT 2020	F 10	W	OPW	50	50	58	57	57	56	58	58	58	56	49	49	Yes	Yes	No	No	Yes	Yes	No	No	No	No	No	No	No	0	0	56	53	No	0	0
2085	NCA06	15 BOURKE ROAD MASCOT 2020	GF	W	OPW	50	50	58	58	57	56	59	59	58	56	39	39	Yes	Yes	No	No	Yes	Yes	No	No	No	No	No	No	No	0	0	56	53	No	0	0
2085	NCA06	15 BOURKE ROAD MASCOT 2020	F 1	W	OPW	50	50	59	59	58	57	59	59	58	57	40	39	Yes	Yes	No	No	Yes	Yes	No	No	No	No	No	No	No	0	0	56	53	No	0	0
2085	NCA06	15 BOURKE ROAD MASCOT 2020	F 2	W	OPW	50	50	59	59	59	57	60	60	59	57	40	40	Yes	Yes	No	No	Yes	Yes	No	No	No	No	No	No	No	0	0	57	54	No	0	0
2085	NCA06	15 BOURKE ROAD MASCOT 2020	F 3	W	OPW	50	50	59	59	59	58	60	60	59	58	42	41	Yes	Yes	No	No	Yes	Yes	No	No	No	No	No	No	No	0	0	57	54	No	0	0
2085	NCA06	15 BOURKE ROAD MASCOT 2020	F 4	W	OPW	50	50	60	59	59	58	60	60	59	58	42	42	Yes	Yes	No	No	Yes	Yes	No	No	No	No	No	No	No	0	0	57	54	No	0	0
2085	NCA06	15 BOURKE ROAD MASCOT 2020	F 5	W	OPW	50	50	60	60	59	58	60	60	59	58	43	43	Yes	Yes	No	No	Yes	Yes	No	No	No	No	No	No	No	0	0	57	54	No	0	0
2085	NCA06	15 BOURKE ROAD MASCOT 2020	F 6	W	OPW	50	50	60	60	59	58	61	60	59	58	45	44	Yes	Yes	No	No	Yes	Yes	No	No	No	No	No	No	No	0	0	57	54	No	0	0
2085	NCA06	15 BOURKE ROAD MASCOT 2020	F 7	W	OPW	50	50	60	60	59	58	61	60	60	58	46	45	Yes	Yes	No	No	Yes	Yes	No	No	No	No	No	No	No	0	0	58	55	No	0	0
2085	NCA06	15 BOURKE ROAD MASCOT 2020	F 8	W	OPW	50	50	60	60	59	58	61	60	60	58	47	47	Yes	Yes	No	No	Yes	Yes	No	No	No	No	No	No	No	0	0	58	55	No	0	0
2085	NCA06	15 BOURKE ROAD MASCOT 2020	F 9	W	OPW	50	50	60	60	59	58	61	60	60	58	47	47	Yes	Yes	No	No	Yes	Yes	No	No	No	No	No	No	No	0	0	58	55	No	0	0
2085	NCA06	15 BOURKE ROAD MASCOT 2020	F 10	W	OPW	50	50	60	60	59	58	61	60	60	58	48	48	Yes	Yes	No	No	Yes	Yes	No	No	No	No	No	No	No	0	0	58	55	No	0	0
2085	NCA06	15 BOURKE ROAD MASCOT 2020	GF	S	OPW	50	50	67	66	65	64	67	67	65	64	42	42	Yes	Yes	No	No	Yes	Yes	No	No	No	No	No	No	No	0	0	63	60	No	0	0

Receiver ID	NCA	Other Sensitive Receiver Address	Floor	Facade Direction	Receiver Type	Criteria		NBLD Year of Opening		BLD Year of Opening		NBLD Design Year		BLD Design Year		Project Only Design Year		NCG Criteria Exceeded? (YoO)		Does it increase above 2 dB over existing?		NCG Criteria Exceeded? (DY)		Does it increase above 2 dB over existing?		Cumulative Limit Exceeded?		Is it Acute?		Consider for Treatment?	Exceedance	Treatment Package	Final Mitigation Scenario		Consider for Treatment? (After Mitigation)	Exceedance	Treatment Package
						Day	Night	Day	Night	Day	Night	Day	Night	Day	Night	Day	Night	Day	Night	Day	Night	Day	Night	Day	Night	Day	Night	Day	Night	Day	Night				Day	Night			
2085	NCA06	15 BOURKE ROAD MASCOT 2020	F 1	S	OPW	50	50	68	67	66	65	68	68	66	65	43	43	Yes	Yes	No	No	Yes	Yes	No	No	No	No	No	No	No	0	0	64	61	No	0	0
2085	NCA06	15 BOURKE ROAD MASCOT 2020	F 2	S	OPW	50	50	68	67	66	65	68	68	67	65	44	44	Yes	Yes	No	No	Yes	Yes	No	No	No	No	No	No	No	0	0	65	61	No	0	0
2085	NCA06	15 BOURKE ROAD MASCOT 2020	F 3	S	OPW	50	50	68	68	67	65	69	68	67	65	45	45	Yes	Yes	No	No	Yes	Yes	No	No	No	No	No	No	No	0	0	65	62	No	0	0
2085	NCA06	15 BOURKE ROAD MASCOT 2020	F 4	S	OPW	50	50	68	68	67	65	69	68	67	65	45	45	Yes	Yes	No	No	Yes	Yes	No	No	No	No	No	No	No	0	0	65	62	No	0	0
2085	NCA06	15 BOURKE ROAD MASCOT 2020	F 5	S	OPW	50	50	68	68	67	65	69	68	67	65	46	46	Yes	Yes	No	No	Yes	Yes	No	No	No	No	No	No	No	0	0	65	62	No	0	0
2085	NCA06	15 BOURKE ROAD MASCOT 2020	F 6	S	OPW	50	50	68	68	67	65	69	68	67	65	46	46	Yes	Yes	No	No	Yes	Yes	No	No	No	No	No	No	No	0	0	65	62	No	0	0
2085	NCA06	15 BOURKE ROAD MASCOT 2020	F 7	S	OPW	50	50	68	68	67	65	69	68	67	65	47	47	Yes	Yes	No	No	Yes	Yes	No	No	No	No	No	No	No	0	0	65	62	No	0	0
2085	NCA06	15 BOURKE ROAD MASCOT 2020	F 8	S	OPW	50	50	68	67	66	65	68	68	67	65	48	48	Yes	Yes	No	No	Yes	Yes	No	No	No	No	No	No	No	0	0	65	62	No	0	0
2085	NCA06	15 BOURKE ROAD MASCOT 2020	F 9	S	OPW	50	50	68	67	66	65	68	68	66	65	48	48	Yes	Yes	No	No	Yes	Yes	No	No	No	No	No	No	No	0	0	64	61	No	0	0
2085	NCA06	15 BOURKE ROAD MASCOT 2020	F 10	S	OPW	50	50	68	67	66	65	68	68	66	65	49	49	Yes	Yes	No	No	Yes	Yes	No	No	No	No	No	No	No	0	0	64	61	No	0	0
2085	NCA06	15 BOURKE ROAD MASCOT 2020	GF	E	OPW	50	50	65	65	63	62	66	65	64	62	33	32	Yes	Yes	No	No	Yes	Yes	No	No	No	No	No	No	No	0	0	62	58	No	0	0
2085	NCA06	15 BOURKE ROAD MASCOT 2020	F 1	E	OPW	50	50	66	65	64	63	66	66	64	63	33	32	Yes	Yes	No	No	Yes	Yes	No	No	No	No	No	No	No	0	0	62	59	No	0	0
2085	NCA06	15 BOURKE ROAD MASCOT 2020	F 2	E	OPW	50	50	66	66	65	63	67	66	65	63	33	32	Yes	Yes	No	No	Yes	Yes	No	No	No	No	No	No	No	0	0	63	60	No	0	0
2085	NCA06	15 BOURKE ROAD MASCOT 2020	F 3	E	OPW	50	50	66	66	65	63	67	67	65	63	33	32	Yes	Yes	No	No	Yes	Yes	No	No	No	No	No	No	No	0	0	63	60	No	0	0
2085	NCA06	15 BOURKE ROAD MASCOT 2020	F 4	E	OPW	50	50	67	66	65	63	67	67	65	63	33	32	Yes	Yes	No	No	Yes	Yes	No	No	No	No	No	No	No	0	0	63	60	No	0	0
2085	NCA06	15 BOURKE ROAD MASCOT 2020	F 5	E	OPW	50	50	66	66	65	63	67	67	65	63	33	32	Yes	Yes	No	No	Yes	Yes	No	No	No	No	No	No	No	0	0	63	60	No	0	0
2085	NCA06	15 BOURKE ROAD MASCOT 2020	F 6	E	OPW	50	50	66	66	65	63	67	67	65	63	33	32	Yes	Yes	No	No	Yes	Yes	No	No	No	No	No	No	No	0	0	63	60	No	0	0
2085	NCA06	15 BOURKE ROAD MASCOT 2020	F 7	E	OPW	50	50	66	66	65	63	67	66	65	63	34	34	Yes	Yes	No	No	Yes	Yes	No	No	No	No	No	No	No	0	0	63	60	No	0	0
2085	NCA06	15 BOURKE ROAD MASCOT 2020	F 8	E	OPW	50	50	66	66	64	63	67	66	65	63	36	35	Yes	Yes	No	No	Yes	Yes	No	No	No	No	No	No	No	0	0	63	59	No	0	0
2085	NCA06	15 BOURKE ROAD MASCOT 2020	F 9	E	OPW	50	50	66	65	64	63	66	66	64	63	38	38	Yes	Yes	No	No	Yes	Yes	No	No	No	No	No	No	No	0	0	62	59	No	0	0
2085	NCA06	15 BOURKE ROAD MASCOT 2020	F 10	E	OPW	50	50	66	65	64	63	66	66	64	63	41	41	Yes	Yes	No	No	Yes	Yes	No	No	No	No	No	No	No	0	0	62	59	No	0	0
2085	NCA06	15 BOURKE ROAD MASCOT 2020	GF	E	OPW	50	50	62	61	60	59	62	62	60	59	32	32	Yes	Yes	No	No	Yes	Yes	No	No	No	No	No	No	No	0	0	58	55	No	0	0
2085	NCA06	15 BOURKE ROAD MASCOT 2020	F 1	E	OPW	50	50	62	62	61	59	63	63	61	59	32	32	Yes	Yes	No	No	Yes	Yes	No	No	No	No	No	No	No	0	0	59	56	No	0	0
2085	NCA06	15 BOURKE ROAD MASCOT 2020	F 2	E	OPW	50	50	63	62	61	60	63	63	61	60	32	32	Yes	Yes	No	No	Yes	Yes	No	No	No	No	No	No	No	0	0	59	56	No	0	0
2085	NCA06	15 BOURKE ROAD MASCOT 2020	F 3	E	OPW	50	50	63	63	62	60	64	63	62	60	32	32	Yes	Yes	No	No	Yes	Yes	No	No	No	No	No	No	No	0	0	60	57	No	0	0
2085	NCA06	15 BOURKE ROAD MASCOT 2020	F 4	E	OPW	50	50	63	63	62	60	64	64	62	60	32	32	Yes	Yes	No	No	Yes	Yes	No	No	No	No	No	No	No	0	0	60	57	No	0	0
2085	NCA06	15 BOURKE ROAD MASCOT 2020	F 5	E	OPW	50	50	64	63	62	61	64	64	62	61	32	32	Yes	Yes	No	No	Yes	Yes	No	No	No	No	No	No	No	0	0	60	57	No	0	0
2085	NCA06	15 BOURKE ROAD MASCOT 2020	F 6	E	OPW	50	50	64	63	62	61	64	64	62	61	33	32	Yes	Yes	No	No	Yes	Yes	No	No	No	No	No	No	No	0	0	60	57	No	0	0
2085	NCA06	15 BOURKE ROAD MASCOT 2020	F 7	E	OPW	50	50	64	63	62	61	64	64	62	61	34	34	Yes	Yes	No	No	Yes	Yes	No	No	No	No	No	No	No	0	0	60	57	No	0	0
2085	NCA06	15 BOURKE ROAD MASCOT 2020	F 8	E	OPW	50	50	64	63	62	61	64	64	62	61	36	35	Yes	Yes	No	No	Yes	Yes	No	No	No	No	No	No	No	0	0	60	57	No	0	0
2085	NCA06	15 BOURKE ROAD MASCOT 2020	F 9	E	OPW	50	50	63	63	62	60	64	64	62	61	38	38	Yes	Yes	No	No	Yes	Yes	No	No	No	No	No	No	No	0	0	60	57	No	0	0
2085	NCA06	15 BOURKE ROAD MASCOT 2020	F 10	E	OPW	50	50	63	63	62	60	64	64	62	60	41	41	Yes	Yes	No	No	Yes	Yes	No	No	No	No	No	No	No	0	0	60	57	No	0	0
2085	NCA06	15 BOURKE ROAD MASCOT 2020	GF	N	OPW	50	50	51	51	50	49	52	52	51	49	32	32	No	No	No	No	Yes	No	No	No	No	No	No	No	No	0	0	49	46	No	0	0
2085	NCA06	15 BOURKE ROAD MASCOT 2020	F 1	N	OPW	50	50	52	52	51	50	53	52	52	50	32	32	Yes	No	No	No	Yes	No	No	No	No	No	No	No	No	0	0	50	47	No	0	0
2085	NCA06	15 BOURKE ROAD MASCOT 2020	F 2	N	OPW	50	50	52	52	52	51	53	53	52	51	32	32	Yes	Yes	No	No	Yes	Yes	No	No	No	No	No	No	No	0	0	50	47	No	0	0
2085	NCA06	15 BOURKE ROAD MASCOT 2020	F 3	N	OPW	50	50	53	53	52	51	53	53	52	51	32	32	Yes	Yes	No	No	Yes	Yes	No	No	No	No	No	No	No	0	0	50	47	No	0	0
2085	NCA06	15 BOURKE ROAD MASCOT 2020	F 4	N	OPW	50	50	53	53	53	51	54	54	53	51	32	32	Yes	Yes	No	No	Yes	Yes	No	No	No	No	No	No	No	0	0	51	48	No	0	0
2085	NCA06	15 BOURKE ROAD MASCOT 2020	F 5	N	OPW	50	50	53	53	53	52	54	54	53	51	32	32	Yes	Yes	No	No	Yes	Yes	No	No	No	No	No	No	No	0	0	51	48	No	0	0
2085	NCA06	15 BOURKE ROAD MASCOT 2020	F 6	N	OPW	50	50	54	53	53	52	54	54	53	52	33	32	Yes	Yes	No	No	Yes	Yes	No	No	No	No	No	No	No	0	0	51	48	No	0	0
2085	NCA06	15 BOURKE ROAD MASCOT 2020	F 7	N	OPW	50	50	54	54	53	52	54	54	53	52	34	34	Yes	Yes	No	No	Yes	Yes	No	No	No	No	No	No	No	0	0	51	48	No	0	0
2085	NCA06	15 BOURKE ROAD MASCOT 2020	F 8	N	OPW	50	50	54	54	53	52	54	54	53	52	36	36	Yes	Yes	No	No	Yes	Yes	No	No	No	No	No	No	No	0	0	51	48	No	0	0
2085	NCA06	15 BOURKE ROAD MASCOT 2020	F 9	N	OPW	50	50	54	54	54	52	55	54	54	52	38	38	Yes	Yes	No	No	Yes	Yes	No	No	No	No	No	No	No	0	0	52	49	No	0	0
2085	NCA06	15 BOURKE ROAD MASCOT 2020	F 10	N	OPW	50	50	54	54	54	53	55	55	54	53	41	41	Yes	Yes	No	No	Yes	Yes	No	No	No	No	No	No	No	0	0	52	49	No	0	0
2091	NCA06	10 BOURKE ROAD MASCOT 2020	GF	E	OCC	45	45	62	62	61	60	63	63	61	60	35	35	Yes	Yes	No	No	Yes	Yes	No	No	No	No	No	No	No	0	0	59	56	No	0	0
2091	NCA06	10 BOURKE ROAD MASCOT 2020	F 1	E	OCC	45	45	63	63	62	61	64	64	63	61	36	35	Yes	Yes	No	No	Yes	Yes	No	No	No	No	No	No	No	0	0	61	58	No	0	0
2091	NCA06	10 BOURKE ROAD MASCOT 2020	F 2	E	OCC	45	45	64	64	63	62	65	64	63	62	36	35	Yes	Yes	No	No	Yes	Yes	No	No	No	No	No	No	No	0	0	61	58	No	0	0
2091	NCA06	10 BOURKE ROAD MASCOT 2020	F 3	E	OCC	45	45	64	64	63	62	65	65	64	62	36	36	Yes	Yes	No	No	Yes	Yes	No	No	No	No	No	No	No	0	0	62	59	No	0	0
2091	NCA06	10 BOURKE ROAD MASCOT 2020	GF	S	OCC	45	45	62	62	61	60	62	62	61	60	35	35	Yes	Yes	No	No	Yes	Yes	No	No	No	No	No	No	No	0	0	59	56	No	0	0
2091	NCA06	10 BOURKE ROAD MASCOT 2020	F 1	S	OCC	45	45	63	63	62	61	63	63	62	61	36	35	Yes	Yes	No	No	Yes	Yes	No	No	No	No	No	No	No	0	0	60	57	No	0	0
2091	NCA06	10 BOURKE ROAD MASCOT 2020	F 2	S	OCC	45	45	63	63	62	61	64	64	63	61	36	36	Yes	Yes	No	No	Yes	Yes	No	No	No	No	No	No	No	0	0	61	58	No	0	0
2091	NCA06	10 BOURKE ROAD MASCOT 2020	F 3	S	OCC	45	45	64	64	63	62	64	64	63	62	36	36	Yes	Yes	No	No	Yes	Yes	No	No	No	No	No	No	No	0	0	61	58	No	0	0
2091	NCA06	10 BOURKE ROAD MASCOT 2020	GF	E	OCC	45	45	67	68	67	66	68	68	67	66	36	35	Yes	Yes	No	No	Yes	Yes	No	No	No	No	No	No	No	0	0	65	62	No	0	0
2091	NCA06	10 BOURKE ROAD MASCOT 2020	F 1	E	OCC	45	45	68	68	68	67	69	69	68	67	36	36	Yes	Yes	No	No	Yes	Yes	No	No	No	No	No	No	No	0	0	66	63	No	0	0
2091	NCA06	10 BOURKE ROAD MASCOT 2020	F 2	E	OCC	45	45	69	69	68	67	70	69	68	67	37	37	Yes	Yes	No	No	Yes	Yes	No	No	No	No	No	No	No	0	0	66	63	No	0	0
2091	NCA06	10 BOURKE ROAD MASCOT 2020	F 3	E	OCC	45	45	69	69	68	67	70	70	69	67	38	38	Yes	Yes	No	No	Yes	Yes	No	No	No	No	No	No	No	0	0	67	64	No	0	0
2091	NCA06	10 BOURKE ROAD MASCOT 2020	GF	N	OCC	45	45	67	67	66	65	68	68	67	65	36	36	Yes	Yes	No	No	Yes	Yes	No	No	No	No	No	No	No	0	0	65	62	No	0	0
2091	NCA06	10 BOURKE ROAD MASCOT 2020	F 1	N	OCC	45	45	68	68	67	66	69	69	68	66	37	37	Yes	Yes	No	No	Yes	Yes	No	No	No	No	No	No	No	0	0	66	63	No	0	0
2091	NCA06	10 BOURKE ROAD MASCOT 2020	F 2	N	OCC	45	45	68	68	68	67	69	69	68	67	39	38	Yes	Yes	No	No	Yes	Yes	No	No	No	No	No	No	No	0	0	66	63	No	0	0
2091	NCA06	10 BOURKE ROAD MASCOT 2020	F 3	N	OCC	45	45	69	68	68	67	69	69	68	67	40	40	Yes	Yes	No	No	Yes	Yes	No	No	No	No	No	No	No	0	0	66	63	No	0	0
2091	NCA06	10 BOURKE ROAD MASCOT 2020	GF	E	OCC	45	45	68	68	67	66	68	68	67	66	36	36	Yes	Yes	No	No	Yes	Yes	No	No	No	No	No	No	No	0	0	65	62	No	0	0
2091	NCA06	10 BOURKE ROAD MASCOT 2020	F 1	E	OCC	45	45	69	69	68	67	69	69	68	67	37	37	Yes	Yes	No	No	Yes	Yes	No	No	No	No	No	No	No	0	0	66	63	No	0	0
2091	NCA06	10 BOURKE ROAD MASCOT 2020	F 2	E	OCC	45	45	69	69	69	68	70	70	69	67	39	38	Yes	Yes	No	No	Yes	Yes	No	No	No	No	No	No	No	0	0	67	64	No	0	0
2091	NCA06	10 BOURKE ROAD MASCOT 2020	F 3	E	OCC	45	45	69	69	69	68	70	70	69	67	40	40	Yes	Yes	No	No	Yes	Yes	No	No	No	No	No	No	No	0	0	67	64	No	0	0
2091	NCA06	10 BOURKE ROAD MASCOT 2020	GF	N	OCC	45	45	59	59	58	57	59	59	58	57	37	37	Yes	Yes	No	No	Yes	Yes	No	No	No	No	No	No	No	0	0	56	53	No	0	0
2091	NCA06	10 BOURKE ROAD MASCOT 2020	F 1	N	OCC	45	45	60	60	60	59	61	61	60	58	38	38	Yes	Yes	No	No	Yes	Yes	No	No	No	No	No	No	No	0	0	58	55	No	0	0
2091	NCA06	10 BOURKE ROAD MASCOT 2020	F 2	N	OCC	45	45	61	61	60	59	61	61	60	59	40	40	Yes	Yes	No	No	Yes	Yes	No	No	No	No	No	No	No	0	0	58	55	No	0	0
2091	NCA06	10 BOURKE ROAD MASCOT 2020	F 3	N	OCC	45	45	61	61	61	60	62	62	61	59	43	43	Yes	Yes	No	No	Yes	Yes	No	No	No	No	No	No	No	0	0	59	56	No	0	0
2091	NCA06	10 BOURKE ROAD MASCOT 2020	GF	W	OCC	45	45	42	41	42	40	42	42	42	41	39	39	No	No	No	No	No	No	No	No	No	No	No	No	No	0	0	40	38	No	0	0
2091	NCA06	10 BOURKE ROAD MASCOT 2020	F 1	W	OCC	45	45	43	42	43	42	43	43	44	43	41	41	No	No	No	No	No	No	No	No	No	No	No	No	No	0	0	42	39	No	0	0
2091	NCA06	10 BOURKE ROAD MASCOT 2020	F 2	W	OCC	45	45	45	44	45	44	45	45	46	45	44	43	No	No	No	No	Yes	No	No	No	No	No	No	No	No	0	0	44	42	No	0	0
2091	NCA06	10 BOURKE ROAD MASCOT 2020	F 3	W	OCC	45	45	48	48	49	48	49	48	50	49	48	47	Yes	Yes	No	No	Yes	Yes	No	No	Yes	No	No	No	Yes	5	1	48	45	Yes	3	1
2091	NCA06	10 BOURKE ROAD MASCOT 2020	GF	N	OCC	45	45	42	41	42	41	42	42	42	41	39	38	No	No	No	No	No	No	No	No	No	No	No	No	No	0	0	40	38	No	0	0
2091	NCA06	10 BOURKE ROAD MASCOT 2020	F 1	N	OCC	45	45	44	43	43	42	44	44	44	43	40	40	No	No	No	No	No	No	No	No	No	No	No	No	No	0	0	42	39	No	0	0
2091	NCA06	10 BOURKE ROAD MASCOT 2020	F 2	N	OCC	45	45	46	45	46	44	46	46	46	45	43	42	Yes	No	No	No	Yes	No	No	No	No	No	No	No	No	0	0	44	42	No	0	0
2091	NCA06	10 BOURKE ROAD MASCOT 2020	F 3	N	OCC	45	45	49	49	49	48	49	49	50	49	46	46	Yes	Yes	No	No	Yes	Yes	No	No	Yes	No	No	No	Yes	5	1	48	45	Yes	3	1
2091	NCA06	10 BOURKE ROAD MASCOT 2020	GF	W	OCC	45	45	53	52	55	54	53	53	56	56	56	56	Yes	Yes	Yes	No	Yes	Yes	Yes	Yes	Yes	Yes	No	No	Yes	11	3	54	52	Yes	9	3
2091	NCA06	10 BOURKE ROAD MASCOT 2020	F 1	W	OCC	45	45	53	53	55	54	54	54	56	56	56	56	Yes	Yes	Yes	No	Yes	Yes	Yes	Yes	Yes	Yes	No	No	Yes	11	3	54	52	Yes	9	3
2091	NCA06	10 BOURKE ROAD MASCOT 2020	F 2	W	OCC	45	45	54	53	56	55	54	54	57	57	57	56	Yes	Yes	Yes	No	Yes	Yes	Yes	Yes	Yes	Yes	No	No	Yes	12	4	55	53	Yes	10	3
2091	NCA06	10 BOURKE ROAD MASCOT 2020	F 3	W	OCC	45	45	54	54	56	55	55	55	57	57	57	57	Yes	Yes	Yes	No	Yes	Yes	Yes	Yes	Yes	Yes	No	No	Yes	12	4	55	53	Yes	10	3
2091	NCA06	10 BOURKE ROAD MASCOT 2020	GF	S	OCC	45	45	52	51	51	49	52	52	51	49	36	35	Yes	Yes	No	No	Yes	Yes	No	No	No	No	No	No	No	0	0	49	46	No	0	0
2091	NCA06	10 BOURKE ROAD MASCOT 2020	F 1	S	OCC	45	45	52	52	51	50	53	53	52	50	36	36	Yes	Yes	No	No	Yes	Yes	No	No	No	No	No	No	No	0	0	50	46	No	0	0
2091	NCA06	10 BOURKE ROAD MASCOT 2020	F 2	S	OCC	45	45	53	53	52	51	53	53	52	51	36	36	Yes	Yes	No	No	Yes	Yes	No	No	No	No	No	No	No	0	0	50	47	No	0	0
2091	NCA06	10 BOURKE ROAD MASCOT 2020	F 3	S	OCC	45	45	54	53	53	51	54	54	53	51	36	36	Yes	Yes	No	No	Yes	Yes	No	No	No	No	No	No	No	0	0	51	48	No	0	0
2092	NCA06	297 KING STREET MASCOT 2020	GF	W	OED	50	50	68	68	69	68	69	68	70	69	70	69	Yes	Yes	No	No	Yes	Yes	No	No	Yes	Yes	Yes	Yes	Yes	20	5	68	66	Yes	18	5

Receiver ID	NCA	Other Sensitive Receiver Address	Floor	Facade Direction	Receiver Type	Criteria		NBLD Year of Opening		BLD Year of Opening		NBLD Design Year		BLD Design Year		Project Only Design Year		NCG Criteria Exceeded? (YoO)		Does it increase above 2 dB over existing?		NCG Criteria Exceeded? (DY)		Does it increase above 2 dB over existing?		Cumulative Limit Exceeded?		Is it Acute?		Consider for Treatment?	Exceedance	Treatment Package	Final Mitigation Scenario		Consider for Treatment? (After Mitigation)	Exceedance	Treatment Package
						Day	Night	Day	Night	Day	Night	Day	Night	Day	Night	Day	Night	Day	Night	Day	Night	Day	Night	Day	Night	Day	Night	Day	Night	Day	Night				Day	Night			
2092	NCA06	297 KING STREET MASCOT 2020	F 1	W	OED	50	50	70	69	71	70	71	70	72	72	72	72	Yes	Yes	No	No	Yes	Yes	No	No	Yes	Yes	Yes	Yes	Yes	22	5	70	68	Yes	20	5
2092	NCA06	297 KING STREET MASCOT 2020	F 2	W	OED	50	50	71	70	72	71	72	71	73	72	73	72	Yes	Yes	No	No	Yes	Yes	No	No	Yes	Yes	Yes	Yes	Yes	23	5	71	69	Yes	21	5
2092	NCA06	297 KING STREET MASCOT 2020	F 3	W	OED	50	50	71	71	72	71	72	71	73	73	73	73	Yes	Yes	No	No	Yes	Yes	No	No	Yes	Yes	Yes	Yes	Yes	23	5	71	69	Yes	21	5
2092	NCA06	297 KING STREET MASCOT 2020	F 4	W	OED	50	50	72	71	73	72	72	72	74	73	74	73	Yes	Yes	No	No	Yes	Yes	No	No	Yes	Yes	Yes	Yes	Yes	24	5	72	70	Yes	22	5
2092	NCA06	297 KING STREET MASCOT 2020	GF	S	OED	50	50	64	64	65	64	65	65	66	65	66	65	Yes	Yes	No	No	Yes	Yes	No	No	Yes	Yes	Yes	Yes	Yes	16	5	64	62	Yes	14	5
2092	NCA06	297 KING STREET MASCOT 2020	F 1	S	OED	50	50	66	65	67	66	67	66	68	67	68	67	Yes	Yes	No	No	Yes	Yes	No	No	Yes	Yes	Yes	Yes	Yes	18	5	66	64	Yes	16	5
2092	NCA06	297 KING STREET MASCOT 2020	F 2	S	OED	50	50	67	66	68	67	68	67	69	68	69	68	Yes	Yes	No	No	Yes	Yes	No	No	Yes	Yes	Yes	Yes	Yes	19	5	67	65	Yes	17	5
2092	NCA06	297 KING STREET MASCOT 2020	F 3	S	OED	50	50	68	67	68	68	68	68	69	69	69	69	Yes	Yes	No	No	Yes	Yes	No	No	Yes	Yes	Yes	Yes	Yes	19	5	67	66	Yes	17	5
2092	NCA06	297 KING STREET MASCOT 2020	F 4	S	OED	50	50	68	68	69	68	69	68	70	70	70	70	Yes	Yes	No	No	Yes	Yes	No	No	Yes	Yes	Yes	Yes	Yes	20	5	68	66	Yes	18	5
2092	NCA06	297 KING STREET MASCOT 2020	GF	E	OED	50	50	47	47	47	46	47	47	48	47	46	45	No	No	No	No	No	No	No	No	No	No	No	No	No	No	0	0	46	44	No	0	0
2092	NCA06	297 KING STREET MASCOT 2020	F 1	E	OED	50	50	48	48	48	48	48	48	49	49	47	47	No	No	No	No	No	No	No	No	No	No	No	No	No	No	0	0	47	45	No	0	0
2092	NCA06	297 KING STREET MASCOT 2020	F 2	E	OED	50	50	49	49	50	49	50	50	51	50	49	49	No	No	No	No	Yes	No	No	No	No	No	No	No	No	No	0	0	49	47	No	0	0
2092	NCA06	297 KING STREET MASCOT 2020	F 3	E	OED	50	50	51	51	52	51	52	51	53	53	52	52	Yes	Yes	No	No	Yes	Yes	No	No	No	No	No	No	No	No	0	0	51	49	No	0	0
2092	NCA06	297 KING STREET MASCOT 2020	F 4	E	OED	50	50	55	55	57	56	56	55	57	57	57	57	Yes	Yes	No	No	Yes	Yes	No	No	Yes	Yes	No	No	Yes	7	2	55	54	Yes	5	1
2092	NCA06	297 KING STREET MASCOT 2020	GF	N	OED	50	50	62	61	63	63	63	62	64	64	64	64	Yes	Yes	No	No	Yes	Yes	No	Yes	Yes	Yes	No	Yes	Yes	14	5	62	61	Yes	12	4
2092	NCA06	297 KING STREET MASCOT 2020	F 1	N	OED	50	50	63	63	65	64	64	63	66	66	66	66	Yes	Yes	No	No	Yes	Yes	Yes	Yes	Yes	Yes	Yes	Yes	Yes	16	5	64	62	Yes	14	5
2092	NCA06	297 KING STREET MASCOT 2020	F 2	N	OED	50	50	64	63	66	65	65	64	67	67	67	67	Yes	Yes	No	No	Yes	Yes	Yes	Yes	Yes	Yes	Yes	Yes	Yes	17	5	65	63	Yes	15	5
2092	NCA06	297 KING STREET MASCOT 2020	F 3	N	OED	50	50	65	64	66	65	65	65	67	67	67	67	Yes	Yes	No	No	Yes	Yes	Yes	Yes	Yes	Yes	Yes	Yes	Yes	17	5	65	63	Yes	15	5
2092	NCA06	297 KING STREET MASCOT 2020	F 4	N	OED	50	50	65	64	67	66	66	65	68	67	68	67	Yes	Yes	No	No	Yes	Yes	Yes	Yes	Yes	Yes	Yes	Yes	Yes	18	5	66	64	Yes	16	5
2188	NCA07	1 ELEVENTH STREET MASCOT 2020	GF	S	OME	45	45	50	49	52	51	50	50	52	52	42	42	Yes	Yes	No	No	Yes	Yes	Yes	Yes	No	No	No	No	Yes	7	2	50	49	Yes	5	1
2188	NCA07	1 ELEVENTH STREET MASCOT 2020	F 1	S	OME	45	45	51	51	53	52	51	51	54	54	45	45	Yes	Yes	No	No	Yes	Yes	Yes	Yes	No	No	No	No	Yes	9	3	52	50	Yes	7	2
2188	NCA07	1 ELEVENTH STREET MASCOT 2020	GF	E	OME	45	45	58	58	60	60	59	58	61	61	40	39	Yes	Yes	Yes	Yes	Yes	Yes	No	No	No	No	No	No	Yes	16	5	59	57	Yes	14	5
2188	NCA07	1 ELEVENTH STREET MASCOT 2020	F 1	E	OME	45	45	59	59	61	61	60	59	62	62	42	42	Yes	Yes	No	No	Yes	Yes	Yes	Yes	No	No	No	No	Yes	17	5	60	58	Yes	15	5
2188	NCA07	1 ELEVENTH STREET MASCOT 2020	GF	N	OME	45	45	64	63	65	64	65	63	66	66	60	60	Yes	Yes	No	No	Yes	Yes	No	Yes	No	No	No	Yes	Yes	21	5	64	62	Yes	19	5
2188	NCA07	1 ELEVENTH STREET MASCOT 2020	F 1	N	OME	45	45	65	64	66	65	65	64	67	67	61	61	Yes	Yes	No	No	Yes	Yes	No	Yes	No	No	No	Yes	Yes	22	5	65	63	Yes	20	5
2188	NCA07	1 ELEVENTH STREET MASCOT 2020	GF	NW	OME	45	45	62	62	64	63	63	62	64	64	60	60	Yes	Yes	No	No	Yes	Yes	No	No	Yes	Yes	No	Yes	Yes	19	5	62	60	Yes	17	5
2188	NCA07	1 ELEVENTH STREET MASCOT 2020	F 1	NW	OME	45	45	64	63	65	64	64	63	65	65	61	61	Yes	Yes	No	No	Yes	Yes	No	No	Yes	Yes	No	No	Yes	20	5	63	61	Yes	18	5
2188	NCA07	1 ELEVENTH STREET MASCOT 2020	GF	W	OME	45	45	61	60	62	61	61	61	63	63	59	59	Yes	Yes	No	No	Yes	Yes	No	No	Yes	Yes	No	No	Yes	18	5	61	59	Yes	16	5
2188	NCA07	1 ELEVENTH STREET MASCOT 2020	F 1	W	OME	45	45	62	61	63	62	63	62	64	64	61	61	Yes	Yes	No	No	Yes	Yes	No	No	Yes	Yes	No	Yes	Yes	19	5	62	60	Yes	17	5
2188	NCA07	1 ELEVENTH STREET MASCOT 2020	GF	N	OME	45	45	60	59	61	60	60	59	62	62	56	56	Yes	Yes	No	No	Yes	Yes	No	Yes	No	No	No	No	Yes	17	5	60	58	Yes	15	5
2188	NCA07	1 ELEVENTH STREET MASCOT 2020	F 1	N	OME	45	45	61	60	62	61	62	61	63	63	57	57	Yes	Yes	No	No	Yes	Yes	No	Yes	No	No	No	No	Yes	18	5	61	59	Yes	16	5
2188	NCA07	1 ELEVENTH STREET MASCOT 2020	GF	NE	OME	45	45	61	60	62	61	61	60	63	63	54	54	Yes	Yes	No	No	Yes	Yes	No	Yes	No	No	No	No	Yes	18	5	61	59	Yes	16	5
2188	NCA07	1 ELEVENTH STREET MASCOT 2020	F 1	NE	OME	45	45	62	61	63	62	63	61	64	64	56	56	Yes	Yes	No	No	Yes	Yes	No	No	Yes	No	No	No	Yes	19	5	62	60	Yes	17	5
2188	NCA07	1 ELEVENTH STREET MASCOT 2020	GF	NW	OME	45	45	62	61	63	62	62	62	64	64	61	61	Yes	Yes	No	No	Yes	Yes	No	No	Yes	Yes	No	Yes	Yes	19	5	62	60	Yes	17	5
2188	NCA07	1 ELEVENTH STREET MASCOT 2020	F 1	NW	OME	45	45	63	62	64	63	63	63	65	65	62	62	Yes	Yes	No	No	Yes	Yes	No	No	Yes	Yes	No	Yes	Yes	20	5	63	61	Yes	18	5
2188	NCA07	1 ELEVENTH STREET MASCOT 2020	GF	SW	OME	45	45	55	54	56	55	55	55	56	57	55	55	Yes	Yes	No	No	Yes	Yes	No	No	Yes	Yes	No	No	Yes	12	4	54	53	Yes	9	3
2188	NCA07	1 ELEVENTH STREET MASCOT 2020	F 1	SW	OME	45	45	56	55	57	56	56	56	58	58	57	57	Yes	Yes	No	No	Yes	Yes	No	No	Yes	Yes	No	No	Yes	13	4	56	54	Yes	11	3
2281	NCA08	UNIT 10 247 KING STREET MASCOT 2020	GF	S	OCC	45	45	63	51	63	59	64	58	64	59	44	44	Yes	Yes	No	Yes	Yes	Yes	No	No	No	No	No	No	Yes	19	5	62	55	Yes	17	5
2281	NCA08	UNIT 10 247 KING STREET MASCOT 2020	F 1	S	OCC	45	45	64	52	64	60	65	59	65	60	45	45	Yes	Yes	No	Yes	Yes	Yes	No	No	No	No	No	No	Yes	20	5	63	56	Yes	18	5
2281	NCA08	UNIT 10 247 KING STREET MASCOT 2020	F 2	S	OCC	45	45	64	53	64	60	65	59	65	60	46	46	Yes	Yes	No	Yes	Yes	Yes	No	No	No	No	No	No	Yes	20	5	63	56	Yes	18	5
2281	NCA08	UNIT 10 247 KING STREET MASCOT 2020	F 3	S	OCC	45	45	64	54	64	60	65	59	64	60	47	47	Yes	Yes	No	Yes	Yes	Yes	No	No	No	No	No	No	Yes	19	5	62	56	Yes	17	5
2281	NCA08	UNIT 10 247 KING STREET MASCOT 2020	GF	W	OCC	45	45	61	50	61	58	63	56	62	57	44	44	Yes	Yes	No	Yes	Yes	Yes	No	No	No	No	No	No	Yes	17	5	60	54	Yes	15	5
2281	NCA08	UNIT 10 247 KING STREET MASCOT 2020	F 1	W	OCC	45	45	62	51	62	59	63	57	63	58	45	45	Yes	Yes	No	Yes	Yes	Yes	No	No	No	No	No	No	Yes	18	5	61	55	Yes	16	5
2281	NCA08	UNIT 10 247 KING STREET MASCOT 2020	F 2	W	OCC	45	45	62	52	62	59	63	57	63	58	46	46	Yes	Yes	No	Yes	Yes	Yes	No	No	No	No	No	No	Yes	18	5	61	55	Yes	16	5
2281	NCA08	UNIT 10 247 KING STREET MASCOT 2020	F 3	W	OCC	45	45	62	53	62	59	63	58	63	59	47	47	Yes	Yes	No	Yes	Yes	Yes	No	No	No	No	No	No	Yes	18	5	61	55	Yes	16	5
2281	NCA08	UNIT 10 247 KING STREET MASCOT 2020	GF	S	OCC	45	45	65	51	65	61	66	59	66	61	45	44	Yes	Yes	No	Yes	Yes	Yes	No	No	No	No	No	No	Yes	21	5	64	57	Yes	19	5
2281	NCA08	UNIT 10 247 KING STREET MASCOT 2020	F 1	S	OCC	45	45	66	52	65	61	67	60	66	61	46	45	Yes	Yes	No	Yes	Yes	Yes	No	No	No	No	No	No	Yes	21	5	64	57	Yes	19	5
2281	NCA08	UNIT 10 247 KING STREET MASCOT 2020	F 2	S	OCC	45	45	66	53	65	61	67	60	66	61	46	46	Yes	Yes	No	Yes	Yes	Yes	No	No	No	No	No	No	Yes	21	5	64	57	Yes	19	5
2281	NCA08	UNIT 10 247 KING STREET MASCOT 2020	F 3	S	OCC	45	45	65	54	65	61	66	60	66	61	47	47	Yes	Yes	No	Yes	Yes	Yes	No	No	No	No	No	No	Yes	21	5	64	57	Yes	19	5
2281	NCA08	UNIT 10 247 KING STREET MASCOT 2020	GF	E	OCC	45	45	51	43	51	48	52	47	51	47	34	34	Yes	Yes	No	Yes	Yes	Yes	No	No	No	No	No	No	Yes	6	2	49	44	Yes	4	1
2281	NCA08	UNIT 10 247 KING STREET MASCOT 2020	F 1	E	OCC	45	45	52	45	52	49	53	48	52	49	36	36	Yes	Yes	No	Yes	Yes	Yes	No	No	No	No	No	No	Yes	7	2	50	45	Yes	5	1
2281	NCA08	UNIT 10 247 KING STREET MASCOT 2020	F 2	E	OCC	45	45	53	46	53	50	54	49	53	50	38	38	Yes	Yes	No	Yes	Yes	Yes	No	No	No	No	No	No	Yes	8	2	51	46	Yes	6	2
2281	NCA08	UNIT 10 247 KING STREET MASCOT 2020	F 3	E	OCC	45	45	54	50	54	52	55	52	55	52	42	42	Yes	Yes	No	Yes	Yes	Yes	No	No	No	No	No	No	Yes	10	3	53	48	Yes	8	2
2281	NCA08	UNIT 10 247 KING STREET MASCOT 2020	GF	N	OCC	45	45	48	48	47	46	49	49	47	46	36	36	Yes	Yes	No	No	Yes	Yes	No	No	No	No	No	No	No	0	0	45	43	No	0	0
2281	NCA08	UNIT 10 247 KING STREET MASCOT 2020	F 1	N	OCC	45	45	50	49	48	47	50	50	48	47	38	38	Yes	Yes	No	No	Yes	Yes	No	No	No	No	No	No	No	0	0	46	44	No	0	0
2281	NCA08	UNIT 10 247 KING STREET MASCOT 2020	F 2	N	OCC	45	45	51	51	50	49	51	51	50	49	40	40	Yes	Yes	No	No	Yes	Yes	No	No	No	No	No	No	No	0	0	48	45	No	0	0
2281	NCA08	UNIT 10 247 KING STREET MASCOT 2020	F 3	N	OCC	45	45	53	52	52	50	53	53	52	51	43	42	Yes	Yes	No	No	Yes	Yes	No	No	No	No	No	No	No	0	0	50	47	No	0	0
2281	NCA08	UNIT 10 247 KING STREET MASCOT 2020	GF	W	OCC	45	45	52	49	52	49	53	50	52	49	41	41	Yes	Yes	No	No	Yes	Yes	No	No	No	No	No	No	No	0	0	50	46	No	0	0
2281	NCA08	UNIT 10 247 KING STREET MASCOT 2020	F 1	W	OCC	45	45	53	50	53	50	54	51	53	51	42	42	Yes	Yes	No	No	Yes	Yes	No	No	No	No	No	No	No	0	0	51	47	No	0	0
2281	NCA08	UNIT 10 247 KING STREET MASCOT 2020	F 2	W	OCC	45	45	54	51	54	51	55	52	54	52	43	43	Yes	Yes	No	No	Yes	Yes	No	No	No	No	No	No	No	0	0	52	48	No	0	0
2281	NCA08	UNIT 10 247 KING STREET MASCOT 2020	F 3	W	OCC	45	45	55	52	55	53	56	54	55	53	45	45	Yes	Yes	No	No	Yes	Yes	No	No	No	No	No	No	No	0	0	53	49	No	0	0
5001	NCA06	4 Coleman Street, Mascot 2020L	GF	0	OOP	55	55	65	64	65	62	66	64	66	63	66	63	Yes	Yes	No	No	Yes	Yes	No	No	Yes	Yes	Yes	Yes	Yes	11	3	66	63	Yes	11	3
5003	NCA08	80-82 High Street, Mascot 2020	GF	0	OOP	55	55	47	44	48	45	47	45	49	46	39	37	No	No	No	No	No	No	No	No	No	No	No	No	No	0	0	49	46	No	0	0

Appendix E14 – Residual Receivers Table after the Implementation of Noise Barrier

Receiver ID	NCA	Other Sensitive Receiver Address	Floor	Facade Direction	Receiver Type	Final Mitigation Scenario		Consider for Treatment? (After Mitigation)	Exceedance	Treatment Package
						Day	Night			
248	NCA01	UNIT 4 45 EDITH STREET ST PETERS 2044	F 2	SW	RES	54	52	Yes	2	1
248	NCA01	UNIT 4 45 EDITH STREET ST PETERS 2044	F 2	SE	RES	53	51	Yes	1	1
248	NCA01	UNIT 4 45 EDITH STREET ST PETERS 2044	F 2	NE	RES	53	51	Yes	1	1
248	NCA01	UNIT 4 45 EDITH STREET ST PETERS 2044	F 2	NW	RES	53	51	Yes	1	1
248	NCA01	UNIT 4 45 EDITH STREET ST PETERS 2044	F 2	NE	RES	53	51	Yes	1	1
248	NCA01	UNIT 4 45 EDITH STREET ST PETERS 2044	F 2	NW	RES	53	51	Yes	1	1
300	NCA01	66 SILVER STREET ST PETERS 2044	F 1	SE	RES	53	51	Yes	1	1
320	NCA01	187 Princes Hwy, St Peters NSW 2044	F 2	SW	OPW	59	57	Yes	9	3
324	NCA01	23 EDITH STREET ST PETERS 2044	GF	SW	OCC	52	50	Yes	7	2
324	NCA01	23 EDITH STREET ST PETERS 2044	GF	NE	OCC	49	46	Yes	4	1
325	NCA01	21-23 SILVER STREET ST PETERS 2044	F 1	SW	RES	53	51	Yes	1	1
329	NCA01	21 EDITH STREET ST PETERS 2044	GF	SW	OCC	53	50	Yes	8	2
329	NCA01	21 EDITH STREET ST PETERS 2044	GF	SE	OCC	51	49	Yes	6	2
329	NCA01	21 EDITH STREET ST PETERS 2044	GF	NE	OCC	49	47	Yes	4	1
334	NCA01	187 Princes Hwy, St Peters NSW 2044	GF	SW	OPW	51	48	Yes	1	1
334	NCA01	187 Princes Hwy, St Peters NSW 2044	F 1	SW	OPW	53	51	Yes	3	1
334	NCA01	187 Princes Hwy, St Peters NSW 2044	F 1	SW	OPW	55	52	Yes	5	1
334	NCA01	187 Princes Hwy, St Peters NSW 2044	F 1	SE	OPW	55	52	Yes	5	1
334	NCA01	187 Princes Hwy, St Peters NSW 2044	F 1	SW	OPW	55	52	Yes	5	1
378	NCA01	11 EDITH STREET ST PETERS 2044	F 1	SW	RES	57	54	Yes	4	1
378	NCA01	11 EDITH STREET ST PETERS 2044	GF	SE	RES	55	53	Yes	3	1
378	NCA01	11 EDITH STREET ST PETERS 2044	F 1	SE	RES	57	54	Yes	4	1
378	NCA01	11 EDITH STREET ST PETERS 2044	F 1	SW	RES	54	52	Yes	2	1
386	NCA01	5 SILVER STREET ST PETERS 2044	F 1	SW	RES	55	53	Yes	3	1
386	NCA01	5 SILVER STREET ST PETERS 2044	GF	SW	RES	53	51	Yes	1	1
386	NCA01	5 SILVER STREET ST PETERS 2044	F 1	SW	RES	56	53	Yes	3	1
386	NCA01	5 SILVER STREET ST PETERS 2044	F 1	SW	RES	54	51	Yes	1	1
386	NCA01	5 SILVER STREET ST PETERS 2044	F 1	SW	RES	58	55	Yes	5	1
386	NCA01	5 SILVER STREET ST PETERS 2044	F 1	SW	RES	58	55	Yes	5	1
386	NCA01	5 SILVER STREET ST PETERS 2044	F 1	SW	RES	58	55	Yes	5	1
386	NCA01	5 SILVER STREET ST PETERS 2044	F 1	SW	RES	58	56	Yes	6	2
394	NCA01	18 EDITH STREET ST PETERS 2044	GF	SW	RES	53	51	Yes	1	1
422	NCA01	3 SILVER STREET ST PETERS 2044	F 1	SW	RES	55	53	Yes	3	1
422	NCA01	3 SILVER STREET ST PETERS 2044	F 1	SE	RES	57	54	Yes	4	1
425	NCA01	5 EDITH STREET ST PETERS 2044	GF	SE	RES	58	56	Yes	6	2
425	NCA01	5 EDITH STREET ST PETERS 2044	GF	SW	RES	58	55	Yes	5	1
432	NCA01	UNIT 2 2 SILVER STREET ST PETERS 2044	F 1	SW	RES	54	52	Yes	2	1
439	NCA01	8 EDITH STREET ST PETERS 2044	GF	SE	RES	57	55	Yes	5	1
439	NCA01	8 EDITH STREET ST PETERS 2044	GF	SW	RES	57	55	Yes	5	1
440	NCA01	2 ROBERTS STREET ST PETERS 2044	F 1	SE	RES	53	51	Yes	1	1
445	NCA01	9 ROBERTS STREET ST PETERS 2044	GF	SW	RES	53	51	Yes	1	1
451	NCA01	1 ROBERTS STREET ST PETERS 2044	GF	SW	RES	56	53	Yes	3	1
464	NCA01	3 ROBERTS STREET ST PETERS 2044	GF	SE	RES	55	52	Yes	2	1
502	NCA01	13 MARY STREET ST PETERS 2044	F 1	SE	RES	54	51	Yes	1	1
506	NCA01	11 MARY STREET ST PETERS 2044	F 1	NE	RES	54	51	Yes	1	1
530	NCA01	UNIT 4 14-18 MARY STREET ST PETERS 2044	F 2	SW	RES	55	53	Yes	3	1
530	NCA01	UNIT 4 14-18 MARY STREET ST PETERS 2044	F 1	SW	RES	53	51	Yes	1	1
530	NCA01	UNIT 4 14-18 MARY STREET ST PETERS 2044	F 2	SW	RES	56	54	Yes	4	1
530	NCA01	UNIT 4 14-18 MARY STREET ST PETERS 2044	F 1	SW	RES	53	51	Yes	1	1
530	NCA01	UNIT 4 14-18 MARY STREET ST PETERS 2044	F 2	SW	RES	56	54	Yes	4	1
530	NCA01	UNIT 4 14-18 MARY STREET ST PETERS 2044	F 1	SW	RES	54	51	Yes	1	1
530	NCA01	UNIT 4 14-18 MARY STREET ST PETERS 2044	F 2	SW	RES	57	55	Yes	5	1
530	NCA01	UNIT 4 14-18 MARY STREET ST PETERS 2044	F 2	SE	RES	60	57	Yes	7	2
536	NCA01	5 MARY STREET ST PETERS 2044	GF	SE	RES	53	51	Yes	1	1
536	NCA01	5 MARY STREET ST PETERS 2044	F 1	SE	RES	56	54	Yes	4	1
575	NCA01	20 ALFRED STREET ST PETERS 2044	F 1	SW	RES	53	51	Yes	1	1
583	NCA01	20 ALFRED STREET ST PETERS 2044	F 1	SW	RES	53	51	Yes	1	1
589	NCA01	10 ALFRED STREET ST PETERS 2044	F 1	SW	RES	54	51	Yes	1	1
790	NCA01	24 FREDERICK STREET SYDENHAM 2044	GF	NE	RES	54	51	Yes	1	1
791	NCA01	11 FREDERICK STREET ST PETERS 2044	GF	SW	RES	55	53	Yes	3	1
828	NCA01	21 YELVERTON STREET SYDENHAM 2044	GF	SW	RES	54	51	Yes	1	1
832	NCA01	30 YELVERTON STREET SYDENHAM 2044	GF	NE	RES	53	51	Yes	1	1
833	NCA01	21 YELVERTON STREET SYDENHAM 2044	GF	SW	RES	55	52	Yes	2	1
835	NCA01	28 YELVERTON STREET SYDENHAM 2044	GF	NE	RES	53	51	Yes	1	1
839	NCA01	21 YELVERTON STREET SYDENHAM 2044	GF	SW	RES	55	53	Yes	3	1
840	NCA01	UNIT 1 26 YELVERTON STREET SYDENHAM 2044	GF	NE	RES	54	52	Yes	2	1
842	NCA01	19 YELVERTON STREET SYDENHAM 2044	GF	NE	RES	54	52	Yes	2	1
845	NCA01	20 YELVERTON STREET SYDENHAM 2044	GF	NE	RES	55	52	Yes	2	1
848	NCA01	18 YELVERTON STREET SYDENHAM 2044	GF	NE	RES	56	53	Yes	3	1
851	NCA01	16 YELVERTON STREET SYDENHAM 2044	GF	NE	RES	56	54	Yes	4	1
855	NCA01	14 YELVERTON STREET SYDENHAM 2044	GF	NE	RES	57	54	Yes	4	1
858	NCA01	12 YELVERTON STREET SYDENHAM 2044	GF	NE	RES	57	55	Yes	5	1
861	NCA01	10 YELVERTON STREET SYDENHAM 2044	GF	NE	RES	58	55	Yes	5	1
864	NCA01	8 YELVERTON STREET SYDENHAM 2044	GF	SE	RES	53	51	Yes	1	1
869	NCA01	13 GEORGE STREET SYDENHAM 2044	GF	SE	RES	53	51	Yes	1	1
871	NCA01	11 GEORGE STREET SYDENHAM 2044	GF	NE	RES	53	51	Yes	1	1
875	NCA01	7 GEORGE STREET SYDENHAM 2044	GF	SE	RES	54	52	Yes	2	1

Receiver ID	NCA	Other Sensitive Receiver Address	Floor	Facade Direction	Receiver Type	Final Mitigation Scenario		Consider for Treatment? (After Mitigation)	Exceedance	Treatment Package
						Day	Night			
875	NCA01	7 GEORGE STREET SYDENHAM 2044	GF	NE	RES	54	52	Yes	2	1
877	NCA01	5 GEORGE STREET SYDENHAM 2044	GF	NE	RES	54	52	Yes	2	1
879	NCA01	3 GEORGE STREET SYDENHAM 2044	GF	NE	RES	55	52	Yes	2	1
926	NCA02	52 GEORGE STREET SYDENHAM 2044	F 1	NE	RES	54	52	Yes	2	1
933	NCA02	46 GEORGE STREET SYDENHAM 2044	GF	NE	RES	53	51	Yes	1	1
940	NCA02	44 GEORGE STREET SYDENHAM 2044	GF	SW	RES	53	51	Yes	1	1
941	NCA02	42 GEORGE STREET SYDENHAM 2044	GF	SE	RES	53	51	Yes	1	1
941	NCA02	42 GEORGE STREET SYDENHAM 2044	GF	SE	RES	53	51	Yes	1	1
941	NCA02	42 GEORGE STREET SYDENHAM 2044	GF	NE	RES	54	52	Yes	2	1
952	NCA02	36 GEORGE STREET SYDENHAM 2044	GF	SW	RES	53	51	Yes	1	1
952	NCA02	36 GEORGE STREET SYDENHAM 2044	GF	SE	RES	54	51	Yes	1	1
970	NCA02	UNIT 1 34 RAILWAY ROAD SYDENHAM 2044	F 2	SE	RES	54	52	Yes	2	1
972	NCA02	UNIT 1 34 RAILWAY ROAD SYDENHAM 2044	F 1	SE	RES	53	51	Yes	1	1
972	NCA02	UNIT 1 34 RAILWAY ROAD SYDENHAM 2044	F 2	SE	RES	55	52	Yes	2	1
972	NCA02	UNIT 1 34 RAILWAY ROAD SYDENHAM 2044	F 1	SE	RES	53	51	Yes	1	1
972	NCA02	UNIT 1 34 RAILWAY ROAD SYDENHAM 2044	F 2	SE	RES	55	52	Yes	2	1
972	NCA02	UNIT 1 34 RAILWAY ROAD SYDENHAM 2044	F 1	E	RES	53	51	Yes	1	1
972	NCA02	UNIT 1 34 RAILWAY ROAD SYDENHAM 2044	F 2	E	RES	55	52	Yes	2	1
972	NCA02	UNIT 1 34 RAILWAY ROAD SYDENHAM 2044	F 2	NE	RES	54	51	Yes	1	1
1046	NCA02	44 PARK ROAD SYDENHAM 2044	F 1	NE	RES	53	51	Yes	1	1
1057	NCA02	40 PARK ROAD SYDENHAM 2044	F 1	NE	RES	54	51	Yes	1	1
1061	NCA02	38 PARK ROAD SYDENHAM 2044	F 1	NE	RES	54	52	Yes	2	1
1225	NCA02	30 TERRY STREET TEMPE 2044	F 2	NE	RES	58	56	Yes	6	2
1334	NCA02	3 BELLEVUE STREET TEMPE 2044	GF	SE	RES	55	53	Yes	3	1
1334	NCA02	3 BELLEVUE STREET TEMPE 2044	GF	NE	RES	63	61	Yes	11	3
1345	NCA02	3 BELLEVUE STREET TEMPE 2044	GF	SE	RES	61	58	Yes	8	2
1345	NCA02	3 BELLEVUE STREET TEMPE 2044	GF	NE	RES	63	60	Yes	10	3
1345	NCA02	3 BELLEVUE STREET TEMPE 2044	GF	SW	RES	60	57	Yes	7	2
1568	NCA03	UNIT 2 34-36 SMITH STREET TEMPE 2044	F 1	SW	RES	55	52	Yes	2	1
1606	NCA03	37 BARDEN STREET TEMPE 2044	F 1	SW	RES	54	51	Yes	1	1
1624	NCA03	51 FANNING STREET TEMPE 2044	F 1	NE	RES	53	51	Yes	1	1
1625	NCA03	21 BARDEN STREET TEMPE 2044	F 1	SE	RES	54	51	Yes	1	1
1625	NCA03	21 BARDEN STREET TEMPE 2044	F 1	NE	RES	54	52	Yes	2	1
1625	NCA03	21 BARDEN STREET TEMPE 2044	F 1	SW	RES	55	52	Yes	2	1
1656	NCA03	29 FANNING STREET TEMPE 2044	F 1	SW	RES	53	51	Yes	1	1
1658	NCA03	43 WENTWORTH STREET TEMPE 2044	F 1	SE	RES	54	51	Yes	1	1
1658	NCA03	43 WENTWORTH STREET TEMPE 2044	F 1	NE	RES	54	51	Yes	1	1
1662	NCA03	7 BARDEN STREET TEMPE 2044	F 1	SE	RES	54	51	Yes	1	1
1662	NCA03	7 BARDEN STREET TEMPE 2044	F 1	SW	RES	53	51	Yes	1	1
1675	NCA03	3 BARDEN STREET TEMPE 2044	GF	SE	RES	53	51	Yes	1	1
1692	NCA03	1 BARDEN STREET TEMPE 2044	GF	SE	RES	54	51	Yes	1	1
1692	NCA03	1 BARDEN STREET TEMPE 2044	GF	NE	RES	54	51	Yes	1	1
1732	NCA03	7 SOUTH STREET TEMPE 2044	F 1	SE	RES	55	52	Yes	2	1
1732	NCA03	7 SOUTH STREET TEMPE 2044	F 1	NE	RES	54	52	Yes	2	1
1788	NCA03	20 WENTWORTH STREET TEMPE 2044	F 1	NE	RES	53	51	Yes	1	1
1914	NCA03	1 STATION STREET TEMPE 2044	GF	SE	RES	53	51	Yes	1	1
1914	NCA03	1 STATION STREET TEMPE 2044	F 1	SE	RES	56	53	Yes	3	1
1914	NCA03	1 STATION STREET TEMPE 2044	F 1	NE	RES	54	51	Yes	1	1
1927	NCA03	2 STATION STREET TEMPE 2044	GF	SE	RES	53	51	Yes	1	1
1929	NCA03	18 HOLBEACH AVENUE TEMPE 2044	GF	SE	OCC	54	51	Yes	9	3
1929	NCA03	18 HOLBEACH AVENUE TEMPE 2044	GF	NE	OCC	53	50	Yes	8	2
1929	NCA03	18 HOLBEACH AVENUE TEMPE 2044	GF	SE	OCC	53	51	Yes	8	2
1929	NCA03	18 HOLBEACH AVENUE TEMPE 2044	GF	NE	OCC	53	50	Yes	8	2
1929	NCA03	18 HOLBEACH AVENUE TEMPE 2044	GF	SE	OCC	53	51	Yes	8	2
2060	NCA06	247 COWARD STREET MASCOT 2020	GF	S	OCC	47	44	Yes	2	1
2060	NCA06	247 COWARD STREET MASCOT 2020	F 1	S	OCC	48	46	Yes	3	1
2060	NCA06	247 COWARD STREET MASCOT 2020	F 2	S	OCC	50	48	Yes	5	1
2060	NCA06	247 COWARD STREET MASCOT 2020	F 3	S	OCC	51	49	Yes	6	2
2060	NCA06	247 COWARD STREET MASCOT 2020	F 4	S	OCC	53	51	Yes	8	2
2060	NCA06	247 COWARD STREET MASCOT 2020	F 3	W	OCC	48	46	Yes	3	1
2060	NCA06	247 COWARD STREET MASCOT 2020	F 4	W	OCC	51	48	Yes	6	2
2060	NCA06	247 COWARD STREET MASCOT 2020	F 4	N	OCC	52	49	Yes	7	2
2060	NCA06	247 COWARD STREET MASCOT 2020	GF	W	OCC	50	47	Yes	5	1
2060	NCA06	247 COWARD STREET MASCOT 2020	F 1	W	OCC	52	49	Yes	7	2
2060	NCA06	247 COWARD STREET MASCOT 2020	F 2	W	OCC	53	51	Yes	8	2
2060	NCA06	247 COWARD STREET MASCOT 2020	F 3	W	OCC	54	52	Yes	9	3
2060	NCA06	247 COWARD STREET MASCOT 2020	F 4	W	OCC	56	53	Yes	11	3
2060	NCA06	247 COWARD STREET MASCOT 2020	F 1	S	OCC	47	45	Yes	2	1
2060	NCA06	247 COWARD STREET MASCOT 2020	F 2	S	OCC	49	47	Yes	4	1
2060	NCA06	247 COWARD STREET MASCOT 2020	F 3	S	OCC	51	49	Yes	6	2
2060	NCA06	247 COWARD STREET MASCOT 2020	F 4	S	OCC	53	51	Yes	8	2
2091	NCA06	10 BOURKE ROAD MASCOT 2020	F 3	W	OCC	48	45	Yes	3	1
2091	NCA06	10 BOURKE ROAD MASCOT 2020	F 3	N	OCC	48	45	Yes	3	1
2091	NCA06	10 BOURKE ROAD MASCOT 2020	GF	W	OCC	54	52	Yes	9	3
2091	NCA06	10 BOURKE ROAD MASCOT 2020	F 1	W	OCC	54	52	Yes	9	3
2091	NCA06	10 BOURKE ROAD MASCOT 2020	F 2	W	OCC	55	53	Yes	10	3
2091	NCA06	10 BOURKE ROAD MASCOT 2020	F 3	W	OCC	55	53	Yes	10	3

Receiver ID	NCA	Other Sensitive Receiver Address	Floor	Facade Direction	Receiver Type	Final Mitigation Scenario		Consider for Treatment? (After Mitigation)	Exceedance	Treatment Package
						Day	Night			
2092	NCA06	297 KING STREET MASCOT 2020	GF	W	OED	68	66	Yes	18	5
2092	NCA06	297 KING STREET MASCOT 2020	F 1	W	OED	70	68	Yes	20	5
2092	NCA06	297 KING STREET MASCOT 2020	F 2	W	OED	71	69	Yes	21	5
2092	NCA06	297 KING STREET MASCOT 2020	F 3	W	OED	71	69	Yes	21	5
2092	NCA06	297 KING STREET MASCOT 2020	F 4	W	OED	72	70	Yes	22	5
2092	NCA06	297 KING STREET MASCOT 2020	GF	S	OED	64	62	Yes	14	5
2092	NCA06	297 KING STREET MASCOT 2020	F 1	S	OED	66	64	Yes	16	5
2092	NCA06	297 KING STREET MASCOT 2020	F 2	S	OED	67	65	Yes	17	5
2092	NCA06	297 KING STREET MASCOT 2020	F 3	S	OED	67	66	Yes	17	5
2092	NCA06	297 KING STREET MASCOT 2020	F 4	S	OED	68	66	Yes	18	5
2092	NCA06	297 KING STREET MASCOT 2020	F 4	E	OED	55	54	Yes	5	1
2092	NCA06	297 KING STREET MASCOT 2020	GF	N	OED	62	61	Yes	12	4
2092	NCA06	297 KING STREET MASCOT 2020	F 1	N	OED	64	62	Yes	14	5
2092	NCA06	297 KING STREET MASCOT 2020	F 2	N	OED	65	63	Yes	15	5
2092	NCA06	297 KING STREET MASCOT 2020	F 3	N	OED	65	63	Yes	15	5
2092	NCA06	297 KING STREET MASCOT 2020	F 4	N	OED	66	64	Yes	16	5
2143	NCA06	338 KING STREET MASCOT 2020	F 2	W	RES	58	56	Yes	1	1
2143	NCA06	338 KING STREET MASCOT 2020	F 3	W	RES	59	57	Yes	2	1
2143	NCA06	338 KING STREET MASCOT 2020	F 4	W	RES	60	59	Yes	4	1
2143	NCA06	338 KING STREET MASCOT 2020	F 5	W	RES	62	60	Yes	5	1
2143	NCA06	338 KING STREET MASCOT 2020	F 6	W	RES	63	61	Yes	6	2
2143	NCA06	338 KING STREET MASCOT 2020	F 7	W	RES	63	62	Yes	7	2
2143	NCA06	338 KING STREET MASCOT 2020	F 8	W	RES	64	62	Yes	7	2
2143	NCA06	338 KING STREET MASCOT 2020	F 9	W	RES	64	63	Yes	8	2
2143	NCA06	338 KING STREET MASCOT 2020	F 10	W	RES	65	63	Yes	8	2
2143	NCA06	338 KING STREET MASCOT 2020	F 11	W	RES	65	63	Yes	8	2
2143	NCA06	338 KING STREET MASCOT 2020	F 8	S	RES	62	60	Yes	5	1
2143	NCA06	338 KING STREET MASCOT 2020	F 9	S	RES	63	61	Yes	6	2
2143	NCA06	338 KING STREET MASCOT 2020	F 10	S	RES	63	61	Yes	6	2
2143	NCA06	338 KING STREET MASCOT 2020	F 11	S	RES	64	62	Yes	7	2
2143	NCA06	338 KING STREET MASCOT 2020	F 9	N	RES	62	60	Yes	5	1
2143	NCA06	338 KING STREET MASCOT 2020	F 10	N	RES	63	60	Yes	5	1
2143	NCA06	338 KING STREET MASCOT 2020	F 11	N	RES	63	60	Yes	5	1
2143	NCA06	338 KING STREET MASCOT 2020	F 11	N	RES	62	60	Yes	5	1
2143	NCA06	338 KING STREET MASCOT 2020	F 11	NW	RES	58	56	Yes	1	1
2143	NCA06	338 KING STREET MASCOT 2020	F 10	N	RES	62	60	Yes	5	1
2143	NCA06	338 KING STREET MASCOT 2020	F 11	N	RES	63	60	Yes	5	1
2143	NCA06	338 KING STREET MASCOT 2020	F 9	N	RES	62	60	Yes	5	1
2143	NCA06	338 KING STREET MASCOT 2020	F 10	N	RES	63	61	Yes	6	2
2143	NCA06	338 KING STREET MASCOT 2020	F 11	N	RES	63	61	Yes	6	2
2188	NCA07	1 ELEVENTH STREET MASCOT 2020	GF	S	OME	50	49	Yes	5	1
2188	NCA07	1 ELEVENTH STREET MASCOT 2020	F 1	S	OME	52	50	Yes	7	2
2188	NCA07	1 ELEVENTH STREET MASCOT 2020	GF	E	OME	59	57	Yes	14	5
2188	NCA07	1 ELEVENTH STREET MASCOT 2020	F 1	E	OME	60	58	Yes	15	5
2188	NCA07	1 ELEVENTH STREET MASCOT 2020	GF	N	OME	64	62	Yes	19	5
2188	NCA07	1 ELEVENTH STREET MASCOT 2020	F 1	N	OME	65	63	Yes	20	5
2188	NCA07	1 ELEVENTH STREET MASCOT 2020	GF	NW	OME	62	60	Yes	17	5
2188	NCA07	1 ELEVENTH STREET MASCOT 2020	F 1	NW	OME	63	61	Yes	18	5
2188	NCA07	1 ELEVENTH STREET MASCOT 2020	GF	W	OME	61	59	Yes	16	5
2188	NCA07	1 ELEVENTH STREET MASCOT 2020	F 1	W	OME	62	60	Yes	17	5
2188	NCA07	1 ELEVENTH STREET MASCOT 2020	GF	N	OME	60	58	Yes	15	5
2188	NCA07	1 ELEVENTH STREET MASCOT 2020	F 1	N	OME	61	59	Yes	16	5
2188	NCA07	1 ELEVENTH STREET MASCOT 2020	GF	NE	OME	61	59	Yes	16	5
2188	NCA07	1 ELEVENTH STREET MASCOT 2020	F 1	NE	OME	62	60	Yes	17	5
2188	NCA07	1 ELEVENTH STREET MASCOT 2020	GF	NW	OME	62	60	Yes	17	5
2188	NCA07	1 ELEVENTH STREET MASCOT 2020	F 1	NW	OME	63	61	Yes	18	5
2188	NCA07	1 ELEVENTH STREET MASCOT 2020	GF	SW	OME	54	53	Yes	9	3
2188	NCA07	1 ELEVENTH STREET MASCOT 2020	F 1	SW	OME	56	54	Yes	11	3
2281	NCA08	UNIT 10 247 KING STREET MASCOT 2020	GF	S	OCC	62	55	Yes	17	5
2281	NCA08	UNIT 10 247 KING STREET MASCOT 2020	F 1	S	OCC	63	56	Yes	18	5
2281	NCA08	UNIT 10 247 KING STREET MASCOT 2020	F 2	S	OCC	63	56	Yes	18	5
2281	NCA08	UNIT 10 247 KING STREET MASCOT 2020	F 3	S	OCC	62	56	Yes	17	5
2281	NCA08	UNIT 10 247 KING STREET MASCOT 2020	GF	W	OCC	60	54	Yes	15	5
2281	NCA08	UNIT 10 247 KING STREET MASCOT 2020	F 1	W	OCC	61	55	Yes	16	5
2281	NCA08	UNIT 10 247 KING STREET MASCOT 2020	F 2	W	OCC	61	55	Yes	16	5
2281	NCA08	UNIT 10 247 KING STREET MASCOT 2020	F 3	W	OCC	61	55	Yes	16	5
2281	NCA08	UNIT 10 247 KING STREET MASCOT 2020	GF	S	OCC	64	57	Yes	19	5
2281	NCA08	UNIT 10 247 KING STREET MASCOT 2020	F 1	S	OCC	64	57	Yes	19	5
2281	NCA08	UNIT 10 247 KING STREET MASCOT 2020	F 2	S	OCC	64	57	Yes	19	5
2281	NCA08	UNIT 10 247 KING STREET MASCOT 2020	F 3	S	OCC	64	57	Yes	19	5
2281	NCA08	UNIT 10 247 KING STREET MASCOT 2020	GF	E	OCC	49	44	Yes	4	1
2281	NCA08	UNIT 10 247 KING STREET MASCOT 2020	F 1	E	OCC	50	45	Yes	5	1
2281	NCA08	UNIT 10 247 KING STREET MASCOT 2020	F 2	E	OCC	51	46	Yes	6	2
2281	NCA08	UNIT 10 247 KING STREET MASCOT 2020	F 3	E	OCC	53	48	Yes	8	2
2297	NCA08	UNIT 6 231 KING STREET MASCOT 2020	GF	S	RES	64	57	Yes	4	1
2297	NCA08	UNIT 6 231 KING STREET MASCOT 2020	F 1	S	RES	65	58	Yes	5	1
2298	NCA08	UNIT 6 243 KING STREET MASCOT 2020	GF	S	RES	62	55	Yes	2	1

Receiver ID	NCA	Other Sensitive Receiver Address	Floor	Facade Direction	Receiver Type	Final Mitigation Scenario		Consider for Treatment? (After Mitigation)	Exceedance	Treatment Package
						Day	Night			
2298	NCA08	UNIT 6 243 KING STREET MASCOT 2020	F 1	S	RES	63	56	Yes	3	1
2298	NCA08	UNIT 6 243 KING STREET MASCOT 2020	F 2	S	RES	63	56	Yes	3	1
2300	NCA08	UNIT 2 241 KING STREET MASCOT 2020	F 1	S	RES	62	55	Yes	2	1
2300	NCA08	UNIT 2 241 KING STREET MASCOT 2020	F 2	S	RES	62	56	Yes	2	1
2301	NCA08	233 KING STREET MASCOT 2020	GF	S	RES	64	57	Yes	4	1
2303	NCA08	237 KING STREET MASCOT 2020	GF	S	RES	63	56	Yes	3	1
2306	NCA08	UNIT 8 233-235 KING STREET MASCOT 2020	GF	S	RES	64	57	Yes	4	1
2306	NCA08	UNIT 8 233-235 KING STREET MASCOT 2020	F 1	S	RES	65	57	Yes	5	1
2312	NCA08	UNIT 1 229 KING STREET MASCOT 2020	GF	S	RES	64	57	Yes	4	1
2312	NCA08	UNIT 1 229 KING STREET MASCOT 2020	F 1	S	RES	64	57	Yes	4	1
2314	NCA08	310 KING STREET MASCOT 2020	GF	N	RES	64	58	Yes	4	1
2315	NCA08	UNIT 6 225-227 KING STREET MASCOT 2020	GF	S	RES	65	57	Yes	5	1
2315	NCA08	UNIT 6 225-227 KING STREET MASCOT 2020	F 1	S	RES	65	58	Yes	5	1
2316	NCA08	UNIT 9 219-221 KING STREET MASCOT 2020	GF	S	RES	64	57	Yes	4	1
2316	NCA08	UNIT 9 219-221 KING STREET MASCOT 2020	F 1	S	RES	64	57	Yes	4	1
2316	NCA08	UNIT 9 219-221 KING STREET MASCOT 2020	F 2	S	RES	64	57	Yes	4	1
2318	NCA08	312 KING STREET MASCOT 2020	GF	N	RES	62	56	Yes	2	1
2320	NCA08	UNIT 9 219-221 KING STREET MASCOT 2020	GF	S	RES	64	57	Yes	4	1
2320	NCA08	UNIT 9 219-221 KING STREET MASCOT 2020	F 1	S	RES	64	57	Yes	4	1
2320	NCA08	UNIT 9 219-221 KING STREET MASCOT 2020	F 2	S	RES	64	57	Yes	4	1
2321	NCA08	UNIT 6 225-227 KING STREET MASCOT 2020	GF	S	RES	65	57	Yes	5	1
2321	NCA08	UNIT 6 225-227 KING STREET MASCOT 2020	F 1	S	RES	65	58	Yes	5	1
2322	NCA08	217 KING STREET MASCOT 2020	GF	S	RES	63	56	Yes	3	1
2323	NCA08	UNIT 9 219-221 KING STREET MASCOT 2020	GF	S	RES	64	57	Yes	4	1
2324	NCA08	217 KING STREET MASCOT 2020	GF	S	RES	64	57	Yes	4	1
2324	NCA08	217 KING STREET MASCOT 2020	F 1	S	RES	64	57	Yes	4	1
2324	NCA08	217 KING STREET MASCOT 2020	F 2	S	RES	64	57	Yes	4	1
2325	NCA08	308 KING STREET MASCOT 2020	GF	N	RES	63	57	Yes	3	1
2325	NCA08	308 KING STREET MASCOT 2020	F 1	N	RES	64	58	Yes	4	1
2326	NCA08	217 KING STREET MASCOT 2020	GF	S	RES	64	57	Yes	4	1
2326	NCA08	217 KING STREET MASCOT 2020	F 1	S	RES	64	57	Yes	4	1
2326	NCA08	217 KING STREET MASCOT 2020	F 2	S	RES	64	57	Yes	4	1
2329	NCA08	306 KING STREET MASCOT 2020	GF	N	RES	64	58	Yes	4	1
2330	NCA08	UNIT 17 314 KING STREET MASCOT 2020	GF	N	RES	63	57	Yes	3	1
2330	NCA08	UNIT 17 314 KING STREET MASCOT 2020	F 1	N	RES	64	58	Yes	4	1
2330	NCA08	UNIT 17 314 KING STREET MASCOT 2020	F 2	N	RES	64	58	Yes	4	1
2330	NCA08	UNIT 17 314 KING STREET MASCOT 2020	F 3	N	RES	63	58	Yes	3	1
2331	NCA08	304 KING STREET MASCOT 2020	GF	N	RES	63	57	Yes	3	1
2332	NCA08	300 KING STREET MASCOT 2020	GF	N	RES	65	58	Yes	5	1
2333	NCA08	302 KING STREET MASCOT 2020	GF	N	RES	64	58	Yes	4	1
2334	NCA08	296 KING STREET MASCOT 2020	GF	N	RES	64	58	Yes	4	1
2335	NCA08	296 KING STREET MASCOT 2020	GF	N	RES	65	58	Yes	5	1
2335	NCA08	296 KING STREET MASCOT 2020	F 1	N	RES	65	58	Yes	5	1
2336	NCA08	292 KING STREET MASCOT 2020	GF	N	RES	64	58	Yes	4	1
2338	NCA08	292 KING STREET MASCOT 2020	GF	N	RES	63	57	Yes	3	1
2339	NCA08	286 KING STREET MASCOT 2020	GF	N	RES	65	59	Yes	5	1
2339	NCA08	286 KING STREET MASCOT 2020	F 1	N	RES	65	59	Yes	5	1
2340	NCA08	284 KING STREET MASCOT 2020	GF	N	RES	65	59	Yes	5	1
2340	NCA08	284 KING STREET MASCOT 2020	F 1	N	RES	65	59	Yes	5	1
2341	NCA08	288 KING STREET MASCOT 2020	GF	N	RES	65	58	Yes	5	1
2342	NCA08	286 KING STREET MASCOT 2020	GF	N	RES	64	58	Yes	4	1
2342	NCA08	286 KING STREET MASCOT 2020	F 1	N	RES	65	58	Yes	5	1
2343	NCA08	280 KING STREET MASCOT 2020	GF	N	RES	65	58	Yes	5	1
2345	NCA08	282 KING STREET MASCOT 2020	GF	N	RES	65	58	Yes	5	1
2346	NCA08	276 KING STREET MASCOT 2020	GF	N	RES	65	59	Yes	5	1
2346	NCA08	276 KING STREET MASCOT 2020	F 1	N	RES	65	59	Yes	5	1
2347	NCA08	278 KING STREET MASCOT 2020	GF	N	RES	65	59	Yes	5	1
2348	NCA08	276 KING STREET MASCOT 2020	GF	N	RES	65	59	Yes	5	1
2349	NCA08	274 KING STREET MASCOT 2020	GF	N	RES	65	59	Yes	5	1
2349	NCA08	274 KING STREET MASCOT 2020	F 1	N	RES	65	59	Yes	5	1
2350	NCA08	272 KING STREET MASCOT 2020	GF	N	RES	65	59	Yes	5	1
2350	NCA08	272 KING STREET MASCOT 2020	F 1	N	RES	65	59	Yes	5	1
2351	NCA08	270 KING STREET MASCOT 2020	GF	N	RES	65	59	Yes	5	1
2351	NCA08	270 KING STREET MASCOT 2020	F 1	N	RES	65	59	Yes	5	1
2352	NCA08	268 KING STREET MASCOT 2020	GF	N	RES	65	59	Yes	5	1
2353	NCA08	266 KING STREET MASCOT 2020	GF	N	RES	65	59	Yes	5	1
2353	NCA08	266 KING STREET MASCOT 2020	F 1	N	RES	65	59	Yes	5	1
2354	NCA08	264 KING STREET MASCOT 2020	GF	N	RES	65	59	Yes	5	1
2354	NCA08	264 KING STREET MASCOT 2020	F 1	N	RES	65	59	Yes	5	1
2356	NCA08	262 KING STREET MASCOT 2020	GF	N	RES	65	59	Yes	5	1
2358	NCA08	258 KING STREET MASCOT 2020	GF	N	RES	65	58	Yes	5	1
2358	NCA08	258 KING STREET MASCOT 2020	F 1	N	RES	65	58	Yes	5	1
2359	NCA08	260 KING STREET MASCOT 2020	GF	N	RES	65	58	Yes	5	1
2484	NCA08	UNIT 18 104-110 HIGH STREET MASCOT 2020	F 4	E	RES	58	56	Yes	1	1
2484	NCA08	UNIT 18 104-110 HIGH STREET MASCOT 2020	F 4	S	RES	58	56	Yes	1	1
2543	NCA08	100 ROBEY STREET MASCOT 2020	GF	S	RES	57	56	Yes	1	1
2567	NCA08	131 BAXTER ROAD MASCOT 2020	GF	W	RES	57	56	Yes	1	1

Receiver ID	NCA	Other Sensitive Receiver Address	Floor	Facade Direction	Receiver Type	Final Mitigation Scenario		Consider for Treatment? (After Mitigation)	Exceedance	Treatment Package
						Day	Night			
2567	NCA08	131 BAXTER ROAD MASCOT 2020	GF	S	RES	63	61	Yes	6	2
2567	NCA08	131 BAXTER ROAD MASCOT 2020	GF	E	RES	58	57	Yes	2	1
2575	NCA08	107 BAXTER ROAD MASCOT 2020	GF	S	RES	62	61	Yes	6	2
2575	NCA08	107 BAXTER ROAD MASCOT 2020	F 1	S	RES	65	64	Yes	9	3
2575	NCA08	107 BAXTER ROAD MASCOT 2020	F 1	E	RES	58	56	Yes	1	1
2577	NCA08	103 BAXTER ROAD MASCOT 2020	GF	S	RES	62	61	Yes	6	2
2577	NCA08	103 BAXTER ROAD MASCOT 2020	F 1	S	RES	65	64	Yes	9	3
2577	NCA08	103 BAXTER ROAD MASCOT 2020	F 1	W	RES	60	58	Yes	3	1
2578	NCA08	105 BAXTER ROAD MASCOT 2020	GF	S	RES	63	61	Yes	6	2
2579	NCA08	109 BAXTER ROAD MASCOT 2020	GF	W	RES	61	60	Yes	5	1
2579	NCA08	109 BAXTER ROAD MASCOT 2020	GF	S	RES	64	62	Yes	7	2
2579	NCA08	109 BAXTER ROAD MASCOT 2020	GF	W	RES	59	58	Yes	3	1
2585	NCA08	93 BAXTER ROAD MASCOT 2020	GF	W	RES	60	59	Yes	4	1
2585	NCA08	93 BAXTER ROAD MASCOT 2020	GF	S	RES	63	61	Yes	6	2
2585	NCA08	93 BAXTER ROAD MASCOT 2020	GF	E	RES	61	60	Yes	5	1
2585	NCA08	93 BAXTER ROAD MASCOT 2020	GF	S	RES	61	60	Yes	5	1
2585	NCA08	93 BAXTER ROAD MASCOT 2020	GF	E	RES	59	58	Yes	3	1
2608	NCA08	29 BAXTER ROAD MASCOT 2020	F 1	W	RES	58	57	Yes	2	1
2608	NCA08	29 BAXTER ROAD MASCOT 2020	GF	S	RES	61	60	Yes	5	1
2608	NCA08	29 BAXTER ROAD MASCOT 2020	F 1	S	RES	63	61	Yes	6	2
2609	NCA08	33 BAXTER ROAD MASCOT 2020	GF	E	RES	60	58	Yes	3	1
2609	NCA08	33 BAXTER ROAD MASCOT 2020	GF	S	RES	64	63	Yes	8	2
2610	NCA08	31 BAXTER ROAD MASCOT 2020	GF	W	RES	59	58	Yes	3	1
2610	NCA08	31 BAXTER ROAD MASCOT 2020	GF	S	RES	63	62	Yes	7	2
2611	NCA08	23 BAXTER ROAD MASCOT 2020	GF	S	RES	60	58	Yes	3	1
2612	NCA08	25 BAXTER ROAD MASCOT 2020	GF	W	RES	60	59	Yes	4	1
2612	NCA08	25 BAXTER ROAD MASCOT 2020	GF	S	RES	60	59	Yes	4	1
2613	NCA08	21 BAXTER ROAD MASCOT 2020	GF	S	RES	59	57	Yes	2	1
2613	NCA08	21 BAXTER ROAD MASCOT 2020	F 1	S	RES	61	59	Yes	4	1
2616	NCA08	19 BAXTER ROAD MASCOT 2020	GF	S	RES	58	57	Yes	2	1
2625	NCA08	32 BAXTER ROAD MASCOT 2020	F 1	W	RES	58	57	Yes	2	1
2625	NCA08	32 BAXTER ROAD MASCOT 2020	GF	S	RES	64	62	Yes	7	2
2625	NCA08	32 BAXTER ROAD MASCOT 2020	F 1	S	RES	66	64	Yes	9	3
2625	NCA08	32 BAXTER ROAD MASCOT 2020	F 1	E	RES	58	57	Yes	2	1
2626	NCA08	34 BAXTER ROAD MASCOT 2020	GF	W	RES	60	58	Yes	3	1
2626	NCA08	34 BAXTER ROAD MASCOT 2020	F 1	W	RES	62	61	Yes	6	2
2626	NCA08	34 BAXTER ROAD MASCOT 2020	GF	S	RES	65	64	Yes	9	3
2626	NCA08	34 BAXTER ROAD MASCOT 2020	F 1	S	RES	67	65	Yes	10	3
2626	NCA08	34 BAXTER ROAD MASCOT 2020	GF	E	RES	58	57	Yes	2	1
2626	NCA08	34 BAXTER ROAD MASCOT 2020	F 1	E	RES	61	59	Yes	4	1
2627	NCA08	30 BAXTER ROAD MASCOT 2020	GF	S	RES	64	63	Yes	8	2
2628	NCA08	28 BAXTER ROAD MASCOT 2020	GF	S	RES	64	63	Yes	8	2
2640	NCA08	36 BAXTER ROAD MASCOT 2020	GF	W	RES	64	63	Yes	8	2
2640	NCA08	36 BAXTER ROAD MASCOT 2020	GF	S	RES	65	64	Yes	9	3
2640	NCA08	36 BAXTER ROAD MASCOT 2020	GF	E	RES	58	57	Yes	2	1
4523	NCA00	29 CAMPBELL STREET ST PETERS 2044	F 1	SW	RES	75	73	Yes	23	5
4527	NCA00	27 CAMPBELL STREET ST PETERS 2044	F 1	SW	RES	75	73	Yes	23	5
4528	NCA00	25 CAMPBELL STREET ST PETERS 2044	F 1	SW	RES	75	73	Yes	23	5
4533	NCA00	23 CAMPBELL STREET ST PETERS 2044	F 1	SW	RES	75	73	Yes	23	5
4534	NCA00	21 CAMPBELL STREET ST PETERS 2044	F 1	SW	RES	75	73	Yes	23	5
4536	NCA00	19 CAMPBELL STREET ST PETERS 2044	F 1	SW	RES	75	73	Yes	23	5
4540	NCA00	53 BARWON PARK ROAD ST PETERS 2044	F 1	SW	RES	73	70	Yes	20	5
4540	NCA00	53 BARWON PARK ROAD ST PETERS 2044	F 2	SW	RES	73	70	Yes	20	5
4540	NCA00	53 BARWON PARK ROAD ST PETERS 2044	F 1	NW	RES	72	70	Yes	20	5
4540	NCA00	53 BARWON PARK ROAD ST PETERS 2044	F 2	NW	RES	73	70	Yes	20	5
4540	NCA00	53 BARWON PARK ROAD ST PETERS 2044	GF	SW	RES	75	72	Yes	22	5
4540	NCA00	53 BARWON PARK ROAD ST PETERS 2044	F 1	SW	RES	75	73	Yes	23	5
4540	NCA00	53 BARWON PARK ROAD ST PETERS 2044	F 2	SW	RES	75	73	Yes	23	5
4546	NCA00	53 BARWON PARK ROAD ST PETERS 2044	F 1	SE	RES	73	70	Yes	20	5
4546	NCA00	53 BARWON PARK ROAD ST PETERS 2044	F 1	SW	RES	75	72	Yes	22	5
5001	NCA06	4 Coleman Street, Mascot 2020L	GF	0	OOP	66	63	Yes	11	3

Appendix E15 – NCG Criteria Map

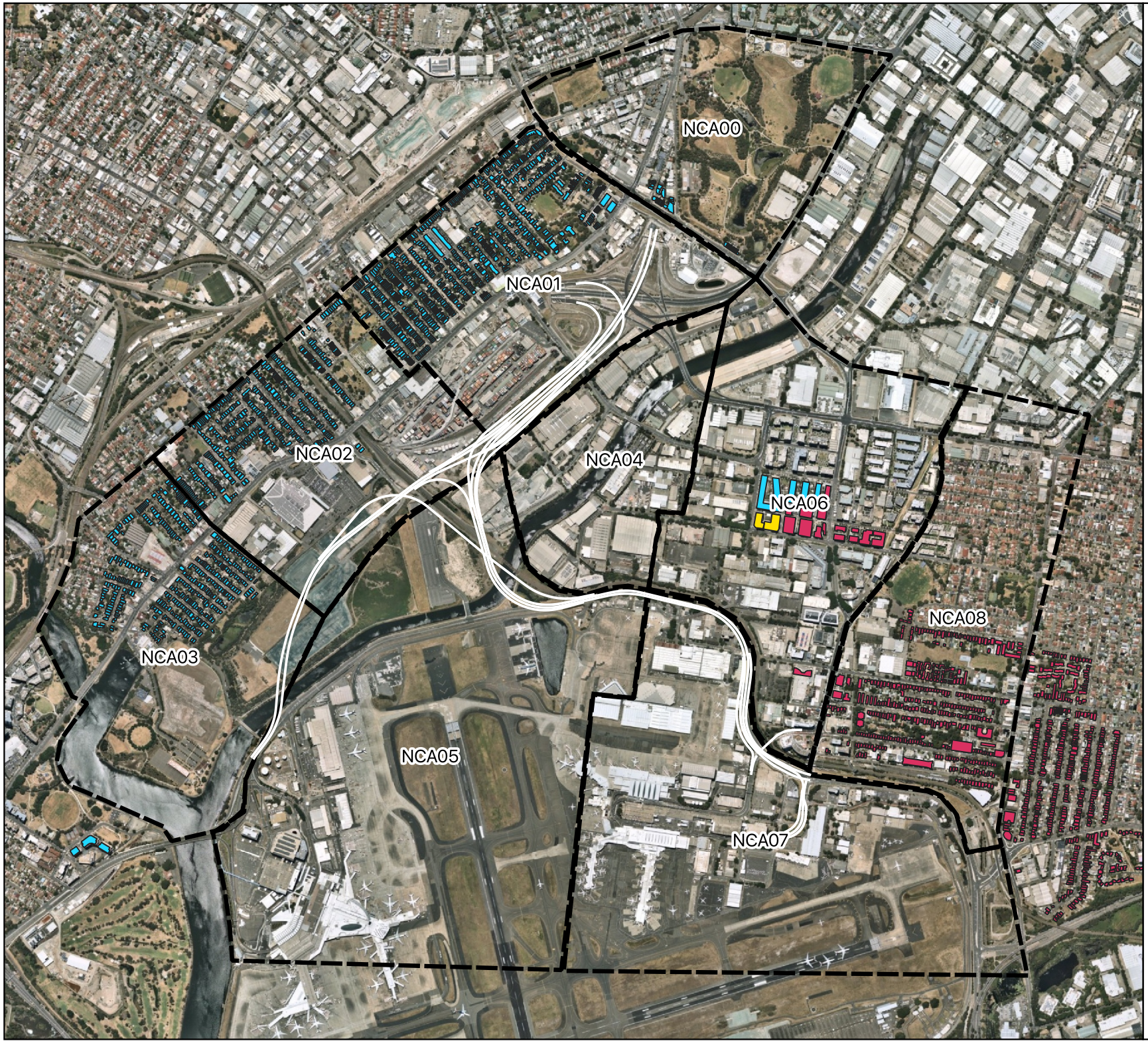

Resonate

Sydney Gateway Stage 1 and Stage 3
Final Detailed Design

NCG Criteria Map for Residential Receivers

Legend

Residential NCG Criteria - dB(A)

- 55 Day/50 Night (New Road)
- 56 Day/51 Night (Transition)
- 60 Day/55 Night (Redeveloped)
- FDD Project Alignment
- Noise Catchment Areas

0 250 500 m

CRS: EPSG:28356 - GDA94 / MGA zone 56 - Projected

Appendix F Design Verification

Design Verification

I, Andrew Parker, Technical Director at Resonate Consultants Pty Ltd have practiced as a consulting engineer in the specialist field of Acoustics for 15 years. My expertise is with transport infrastructure projects, with a particular focus on road projects. I have a Bachelors of Aeronautical Engineering. I am a Member of the Australian Acoustical Society.

I have read the requirements of the Minister's Condition of Approval No. E31 and in my professional opinion, I find this Operational Noise Mitigation Review (ONMR) report to be thorough, technically sound, and satisfactorily meets the requirements of Condition E31.

In conclusion, I verify and endorse the use of this ONMR report.

Signed

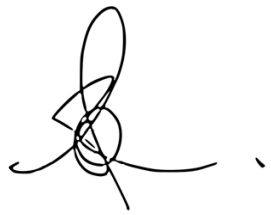

……..

Andrew Parker

Technical Director

Qualifications

Bachelor of Engineering (Aeronautical)
Diploma of Project Management
Certified Practicing Project Manager

Affiliations

Member of the Australian Acoustical Society
Member of Engineers Australia
Member of the Australian Institute of Project Management

Career history

Andrew is a Technical Director at Resonate with over fifteen years' experience providing specialist Acoustics and Vibration consulting advice to clients spanning the transportation, building, energy and maritime sectors. Andrew's project experience has included a broad spectrum, including leading the measurement, assessment and design for largescale linear infrastructure projects to significant industrial, commercial and residential building developments. Expertise in structural dynamics and diagnostic engineering allows Andrew to provide advice in cases where structural vibration or ground-borne noise may be a constraint, for example in developments over or adjacent to road and railway corridors or significant excavation or tunnelling works.
Andrew has partaken in many projects with a strong community and stakeholder engagement focus and has become skilled at conveying technically challenging information in an easy to understand way.
Andrew has developed strong project management experience through his involvement on numerous high profile projects and through accreditation as a certified practicing project manager.

Contact details

m +61 432 602 803
e andrew.parker@resonate-consultants.com

Selected Recent Project Experience

- M6 Stage 1 Project – Andrew is currently engaged at the independent Acoustic Advisor for the M6 Stage 1 Project that incorporates twin 4 km tunnels in the Sydney's south east.
- Sydney Gateway Project – Andrew is currently the Noise and Vibration lead for the Sydney Gateway Project is currently completing the detailed design and at-property treatments fo
- Rankin Park to Jesmond Bypass - Detailed design of operational road traffic noise and vibration management strategy for structures and public utilities. This significant project in Newcastle includes a new 3.4 km section of motorway. Operational noise is a key environmental consideration with a requirement for noise barrier design and specification of at-property treatments.
- Heathcote Road Bridge and Linden Street Upgrade – Andrew provided lead noise and vibration advice for the tender design phase.
- Warringah Freeway Upgrade Project – Andrew provided operational and construction noise and vibration design advice to inform the tender design phase. The Warringah Freeway Upgrade will upgrade four-kilometres of the Warringah Freeway, between High Street at North Sydney and Willoughby Road at Naremburn providing a link between the future Beaches Link and Western Harbour Tunnel.
- Albion Park Rail Bypass - Andrew lead the preparation of the operational noise assessment for the tender and detailed design phases of the Albion Park Rail Bypass Project. The project involves the extension of the M1 Princes Motorway between Yallah and Oak Flats to bypass Albion Park Rail completing the link for a high standard road between Sydney and Bomaderry. The project alignment extended over 10 km. Key acoustic design considerations include operational road traffic noise management through the use of quiet

pavement design and noise barrier optimisation as well as assessment, inspection and scoping of property treatments for nearly 200 buildings. Significant stakeholder engagement was required to inform the community of acoustic issues through the use of Auralisations.

- Heathcote Road Upgrade – Andrew lead the detailed design operational road traffic noise assessment for this project. Key tasks included design of noise barriers and specification of at-property treatments.
- Grafton Bridge Project – Tender design and detailed design of a new bridge at Grafton crossing the Clarence River.
- Foxground and Berry Bypass – Post construction operational road traffic noise assessment for the 12.5 km section of motorway involved a significant noise measurement and modelling program in order to validate the as-built design as a follow up to the detailed design work previously completed by Resonate.
- Pitt Town Bypass - Andrew prepared the noise and vibration assessment for the Review of Environmental Factors covering construction and operational impacts. Work included detailed noise and vibration modelling and assessment. On-site measurements were also conducted in order validate the noise modelling. Andrew was subsequently involved in the detailed design for the project which also required a construction vibration management strategy to be prepared strategy for structures and public utilities.
- Sydney Metro City and Southwest Stage 1 - (reference design) of six underground train stations including operational noise emissions and reverberation time modelling including consideration of Over or Adjacent Station Development at Victoria Cross Station, Barangaroo Station, Pitt Street Station and Waterloo Station.
- Sydney Metro City and Southwest Barangaroo Station - Detailed Design of all services, environmental noise emissions and architectural acoustics.
- B-Line Project - Andrew provided construction noise and vibration management advice for the B-line Project which included a significant amount of Out of Hours Work. Key tasks included development of a Construction Noise and Vibration Management Plan, modelling and assessment of all construction noise and vibration impacts across the project area including specification of mitigation measures. Noise and vibration monitoring was also conducted.
- Kings Hill Water and Wastewater Infrastructure – Construction and operational noise and vibration specialist study for inclusion into the Kings Hill Water and Wastewater Infrastructure Proposal Environmental Impact Statement (EIS). The work included the deployment of 4 noise loggers across the 6.7 km length of the proposal.
- Sydney Harbour Bridge Cycleway - Andrew lead the preparation of the noise and vibration specialist study for input into the Review of Environmental Factors for the Sydney Harbour Bridge Cycleway upgrade project. The project comprised separate REFs for each of the northern and southern cycleway approaches. Key acoustic considerations include potential for extended out of hours construction works and cumulative impacts with concurrent projects being completed in the area. Operational road traffic impacts relate to potential merge lane modifications.

Appendix G Departures Register

Departure from Standards - Sydney Gateway (SGW)

Printed Date 11/06/21

Comments Notes

Agreed Exception - NC-0000
Non-Non-Conformance - 00-0000
If an agreed exception requires an amendment, any change should be highlighted in red text. If part of an agreed exception has been designed out or is no longer applicable, without the relevant text from the agreed exception and indicative Column 1.

Comments should give a clear & concise view of the issue stated identifying chainage, reference, feature or geographic point.

Comment Type
Non-Conformance
Observation

Zone Legend
0000 - Project Wide
1000 - Stage 1 North
2000 - Stage 1 South
3000 - Stage 3

Internal Status
WIP - Work in Progress
SME - For discussion with TfNSW SME
For Approval - For Close Out with TfNSW
Withdrawn - NCCD no longer applies

NSW GOVERNMENT | Transport for NSW

Close Out Status Legend

Open
Unaddressed or inadequate response to the reviewer comment / issue item remains open.

Closed
Adequate response given to the reviewer comment where no change is required or the design documents have updated to reflect the required change. Comment is considered closed.

Close out columns to be completed by Reviewer
Only
Comments entered into other sources will be ignored and deleted

Background								Response								Client Review Acceptance		Close Out		
Item No	Discipline	Tender AAJV NC numbers	Subject	Design Departure	Affected Locations	SWTC Section Reference	Zone	Name / Responder	Response Issue Date	Comment Type	Reason for Departure/ Justification	Internal Status	Evidence & Record of Discussion	decided by (date) if required	Date submitted via letter to TfNSW	TfNSW	Reviewer's Closure	Status	Closure Date	Outcome - Workshop on 10/8/21	Submission Mo
DD-2115						SWTC App D.1 Section 13(c)(i)	2000			Non-Compliance		Approved by TfNSW	As agreed in Road Geometry SME Meeting – No. 019, 31 May 21. See meeting minutes SGW13-JHSW-NWW-RD-MTM-000019. Once noise modelling is complete and on the basis it confirms the the proposal is consistent with the EIS, TfNSW will seek approval from the environmental team for this departure		9/7/21	-	The Principal has no objection to the following design departures and will be formally incorporating these items in the SWTC Appendix B1 Agreed Exceptions in the D&C Deeds via a Variation Order. As agreed between the Parties, there are no delay or cost implications arising from these departures and the Contractor will not bring any Claim arising out of or in connection with these departures. DD-2115 - no technical objectionsas per TB correspondence SGW01-JHSW-TfNSW-RFI-000036.06. It is considered that the sentence "noise modelling is currently underway to confirm if the proposal is consistent with the EIS" in the Justification column is incorrect.	LETTER-SGWNW-TfNSW-JHSW-LETTER-000075	Accepted	10/8/21		
	NV			The overlap between adjacent acoustic walls is less than the 4D specified in the SWTC.	Noise Wall overlap at New Link Road Intx			Raymond Sim			The SWTC requires the overlap of acoustic walls to be 4 times the gap width. This is not achieved for the walls on either side of the shared path at New Link Road intersection due to limited boundary space available. The gap between the two walls is 4.1m at the bottom and 4.75m at the top. The full height overlap length provided is 12.3m which is 2.6 times the full gap (4.75m). 3 times the bottom gap (4.1m). noise modelling is currently underway to confirm if the proposal is consistent with the EIS.										
DD-3546	NV		Traffic Volumes for Noise Modelling	SWTC 5.18 a(ii) describes that noise mitigation must accommodate the traffic volumes set out in SWTC Appendix B2, Attachment B2-3. Appendix B2 gives AM and PM peak period traffic volumes whereas the noise assessment requires 15-hour and 9-hour traffic volumes as per the values presented in Appendix E of the Environmental Impact Statement - Technical Working Paper 2 – Noise and Vibration (November 2019) – Stage 1 and Stage 3. Given the lack of correlation and suitability of the data in SWTC Appendix B2, it is proposed to utilise the traffic volumes presented in Appendix E of the Environmental Impact Statement - Technical Working Paper 2 – Noise and Vibration (November 2019) – Stage 1 and Stage 3.	Project Wide	SWTC Appendix B2, Attachment B2-3	0	Andrew Parker		Non-Compliance	Lack of correlation and suitability of the data in SWTC Appendix B2,	For Approval	TfNSW Closed accepted this departure via response to SG-20-JSJ-0000-NW-RFI-0002-01 & SG-20-RES-0000-NV-RFI-0001-01						21-Jan-21	July

Request for Information (RFI) Form

Request for Information (RFI)			
Project Name:	Sydney Gateway Stage 1&3	RFI No.:	SG-20-AAJ-2000-RD-RFI-0058-02
From:	JHSW	Attention to:	TfNSW
Issued to:	TfNSW	Respond by:	18/06/2021
Subject:	Noise Wall Overlap	Priority:	P1
Reference Information:	SWTC App D.1 Section 13(c)(i)		

RFI Description

Background:

SWTC App D.1 Section 13(c)(i) requires that:
In additional to the minimum requirements for breaks in acoustic walls contained in the RMS Noise Wall Design Guideline, at gaps in acoustic walls the Contractor must design and construct the walls such that they have: (i) an overlap with the adjacent acoustic wall at full height, for a length of 4 times the distance between the overlapping acoustic walls.

The overlap of 4D (4 times the opening) is unable to be achieved for the walls adjacent to the shared path at the New Link Road Intersection. For these inclined walls a 4.1m gap at the bottom and 4.75m gap at the top of the wall is achieved, the full height overlap distance achieved is 12.3m as shown in Figure 1 below.

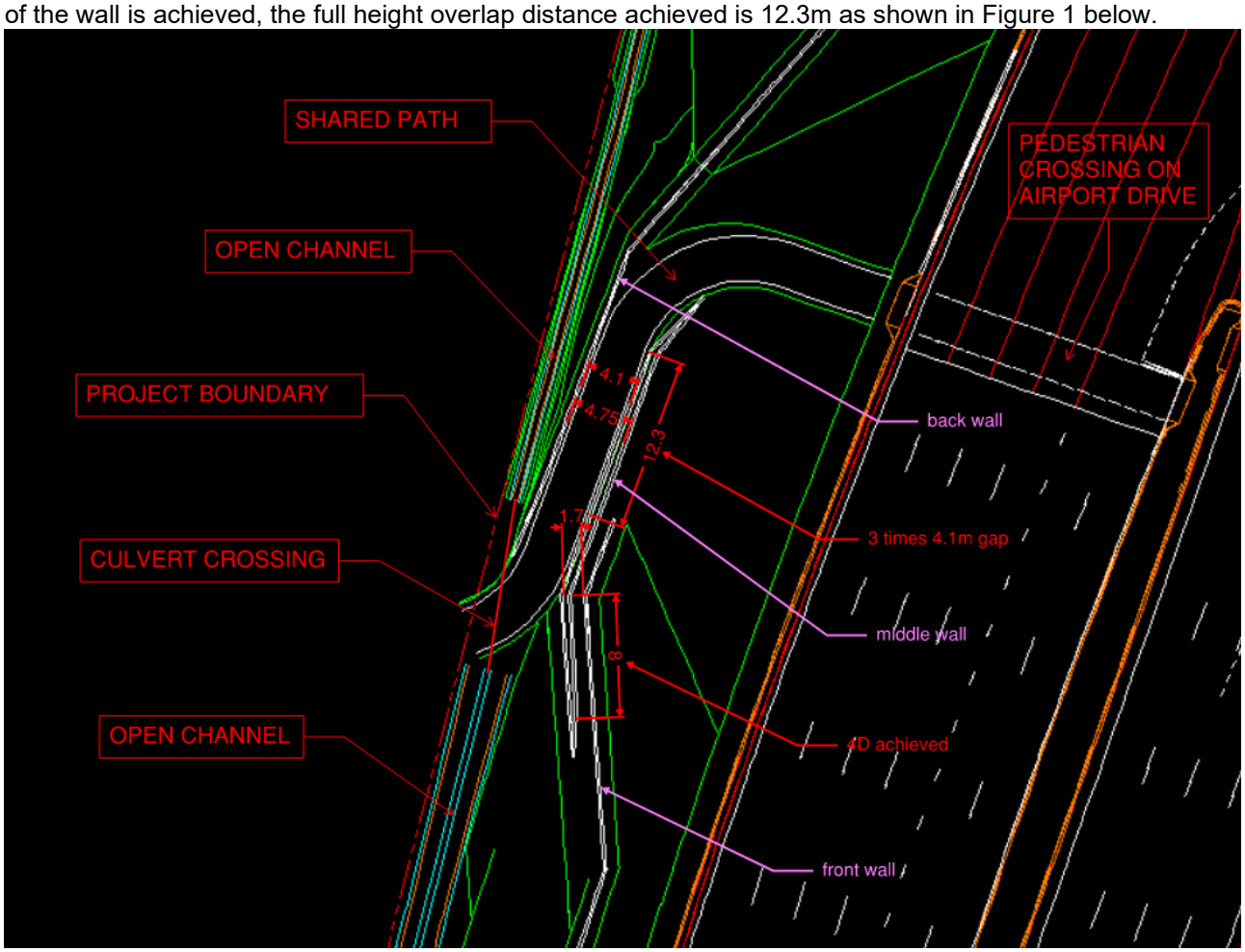

Figure 1 Location and key features of subject noise wall and the surrounding constraints

The gap in the noise wall is required at the New Link Road intersection to provide for shared path connection from the Tempe Reserve (west of the Sydney Gateway project) and the New Link Road which leads to the Freight Terminal, future Northern Freehold Road and Council Link Road.

The proposed noise wall arrangement involves three separate walls, which requires two overlapping sections. The three walls are designed to incorporate urban design principles to give a sense of openness by providing a vertical slant on the middle wall and to address CPTED requirements by providing passive surveillance through the use of transparent panels.

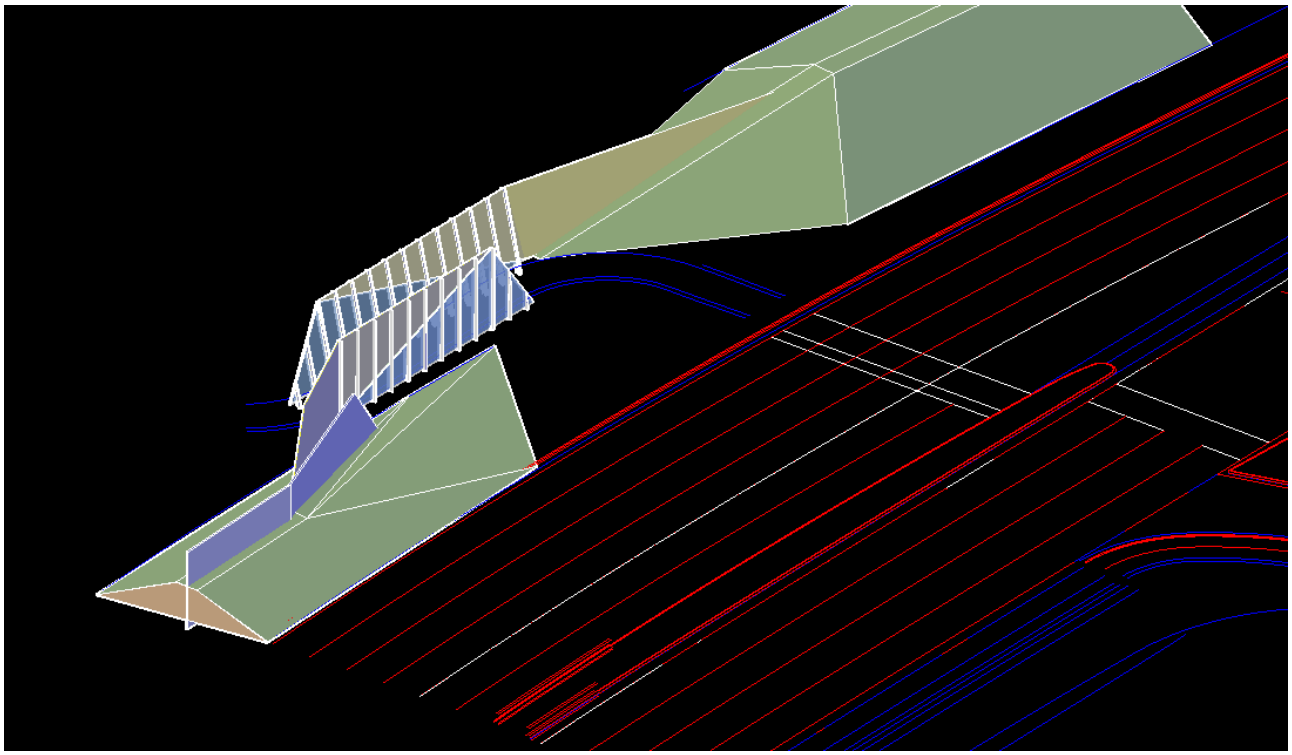

Figure 2 Urban design perspective of the noise wall, note the alignment of the walls have changed but the principal remains.

The overlap distance of 4D is achieved between the front and the middle wall, but not achieved between the middle and the back wall. This is because the extent of the back wall is constrained on the southern end and the extent of the middle wall is constrained on the northern end. This limits the maximum overlapping distance that can be achieved.

Constraints in the area include:

- Project boundary
- Location of the pedestrian crossing which is governed by the intersection layout and the project boundary on the at the New Link Road roundabout.
- The combination of noise wall and mound design is a key feature of JHSW's proposal.
- Drainage channel required along the boundary which involves a culvert crossing under the shared path

The current design maximises the overlapping length through:

- Minimised opening, the shared path is designed with 3.5m width as required by the SWTC and 300mm clearances are provided on either side of the path to the front of the wall. This results in an opening width of 4.1m at the bottom of the wall. Due to the vertical slant on the middle wall, the opening between the top of the walls is 4.75m wide.
- Maximised length for both walls, the back wall is extended for as far south as possible and the middle wall is extended for as far north as possible. To further maximise the length of overlap, the middle wall incorporates a flare on the end section where the wall slopes down.

Options were investigated to improve the full height overlap distance, which include:

1. Extending and flaring out the back wall where it slopes down. This could potentially add 3m to the full height overlap, however, the foundation of the noise wall would clash with the drainage culvert.

Therefore, this option was not adopted. The additional 3m is also insufficient to resolve the non-conformance.

2. Extending the middle wall and wrap around the corner of the shared path. This would increase the opening gap significantly and would require a much longer overlapping distance and extends the wall closer to the crossing, which would in turn adversely impact the urban design as the openness for the area is lost. Therefore, this option was not adopted.

It is noted that the TfNSW Noise Wall Design Guideline requires the overlap should be at least three to four times the opening width. The current design achieves an overlap of 3D at the surface level opening of the two noise walls and 2.6D at the top of the two noise walls due to the vertical slant on the middle wall.

The operational noise modelling with no noise barrier shows a total of 93 residential receiver buildings within NCA03 trigger for consideration of mitigation. With the implementation of the proposed noise barrier design, the noise modelling shows a total of 13 residual receiver buildings in NCA03. This is a reduction of 80 receiver buildings. The images below show the number of residential receivers that trigger for consideration of mitigation with no noise barrier and with the implementation of the noise barrier.

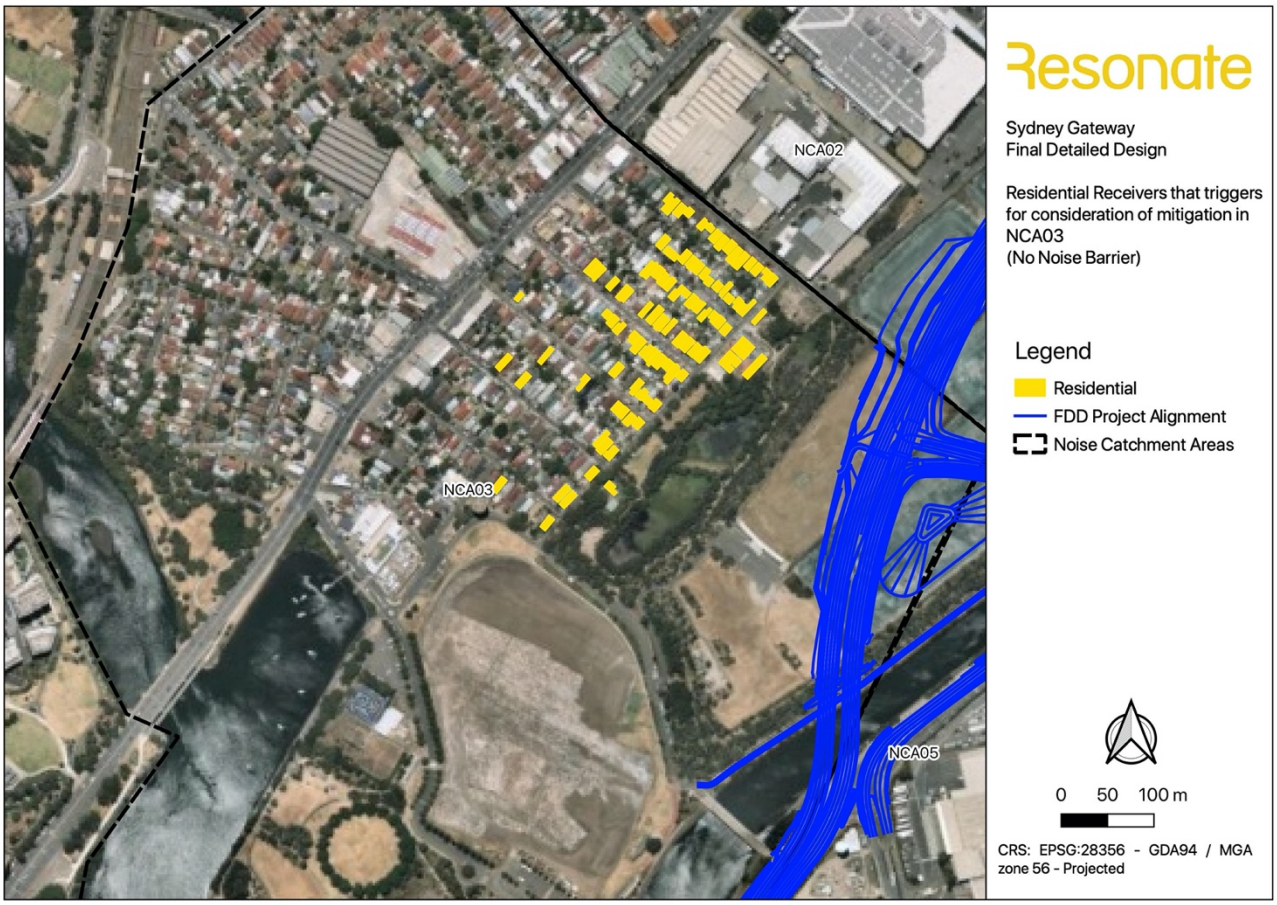

Figure 3 - Residential Receivers that triggers for consideration of mitigation in NCA03 (No Noise Barrier)

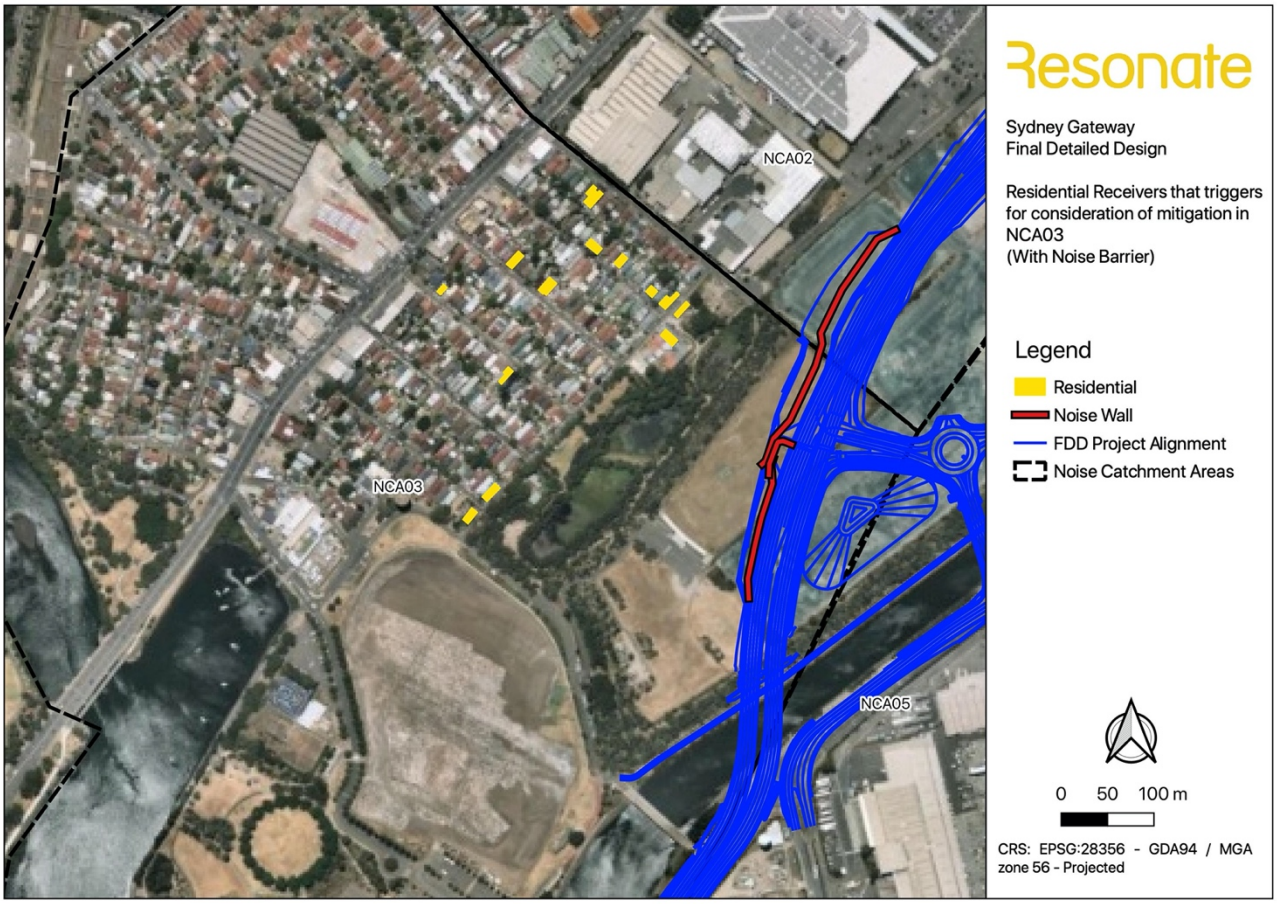

Figure 4 - Residential Receivers that triggers for consideration of mitigation in NCA03 (With Noise Barrier)

Comparison with EIS/Concept Design and DCD Design

In the EIS and the Concept Design, the noise barrier was a single alignment without any opening. The opening was introduced in DCD to accommodate the shared path connection to the west of the project. The number of residential receivers that trigger for consideration of mitigation for EIS was 30.

In the DCD design, the gap between the noise walls was 4.5m, with an overlap length of 16.36m, which is approximately 3.6D. See Figure 5 below.



Figure 5 – Noise wall overlap in DCD design

The number of residential receivers that trigger for consideration of mitigation for the DCD design was 21.

However, this design had the following issues:

- Vertical walls for the front and the back of the noise wall, which created a tunnel like structure for the users.
- The back wall was designed with a vertical end, which was identified as an issue for windshield and turbulence and was advised by the specialist to change to a taper of 1:1. By incorporating this taper, the length of the overlap is reduced.

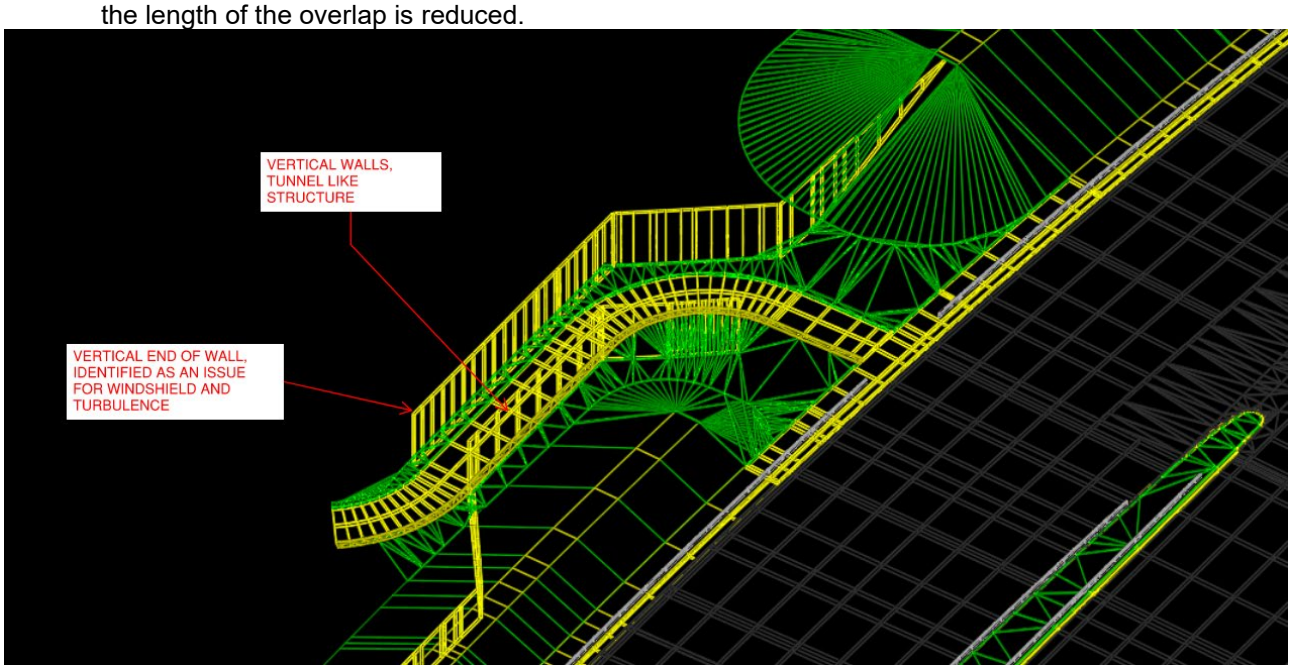

Refer to attached letter from Resonate for a summary of comparison between the EIS, DCD and FDD design.

Question:

Could TfNSW please confirm that the overlap of 12.3m is acceptable for the two noise walls on either side of the shared path at New Link Road, as shown in Figure 1*.*

Attachment? NO ☐ YES ☒			
Raised by: Vicky Chen	Date Raised: 11/06/2021	Reviewed by: Pushan Rakkar	Date Reviewed: 11/06/2021

UNCLASSIFIED

Request for Information Response

Reference No.: **SGWS1-JHSW-TFNSW-RFI-000036.06**
Contract No: SGWS1 - SGW Stage 1

Date: 13 July 2021, 10:49
To: Leanne Taylor, John Holland Seymour Whyte Joint Venture
Cc: Adeel Hussain, APP Corporation
Amanda Davis, APP Corporation
Tara Matkovich, APP Corporation
Patrick Austin, APP Corporation
Michael Marix-Evans, John Holland Seymour Whyte Joint Venture
Ivan Karaban, John Holland Seymour Whyte Joint Venture
Garry Millgate, John Holland Seymour Whyte Joint Venture
Neeru Bhatia, Transport for NSW
Mohammed Al-Dawod, Transport for NSW
Meg Baldo, Transport for NSW
Aramis Lee, Transport for NSW
Themis Prodromakis, Transport for NSW
Vince Newton, Transport for NSW
Mark Stevenson, Transport for NSW
Sarah Barker, Transport for NSW
SGW DC, Transport for NSW
From: Awatif Helmy, Transport for NSW
Subject: **RE: RFI - SG-20-AAJ-2000-RD-RFI-0058-02 - Noise Wall Overlap**

Hi Leanne,

As per the meeting with TfNSW, JV and Resonate on 12/07/2021, TfNSW has no technical objections to the noisewall overlap of 12.3m.

Thanks and kind regards,

Awatif Helmy
Senior Design Manager – Sydney Gateway
Motorways Delivery | Infrastructure & Place

UNCLASSIFIED

----- Original Message -----

UNCLASSIFIED

Request for Information Response

Reference No.: **SGWS1-JHSW-TFNSW-RFI-000036.05**

Contract No: SGWS1 - SGW Stage 1

Date: 28 June 2021, 15:05

To: Awatif Helmy, Transport for NSW

Cc: Adeel Hussain, APP Corporation
Amanda Davis, APP Corporation
Tara Matkovich, APP Corporation
Patrick Austin, APP Corporation
Michael Marix-Evans, John Holland Seymour Whyte Joint Venture
Ivan Karaban, John Holland Seymour Whyte Joint Venture
Garry Millgate, John Holland Seymour Whyte Joint Venture
Neeru Bhatia, Transport for NSW
Mohammed Al-Dawod, Transport for NSW
Meg Baldo, Transport for NSW

Aramis Lee, Transport for NSW
Themis Prodromakis, Transport for NSW
Vince Newton, Transport for NSW
Mark Stevenson, Transport for NSW
Sarah Barker, Transport for NSW
SGW DC, Transport for NSW

From: Leanne Taylor, John Holland Seymour Whyte Joint Venture

Subject: **RE: RFI - SG-20-AAJ-2000-RD-RFI-0058-02 - Noise Wall Overlap**

Hello all

Thank you for your review and comment.

JHSW provide the following response to explain the range of design changes between reference /EIS design, to DCD and to finally what is represented as the FDD design (same as SDD design) to explain and quantify the changes as requested by TfNSW.

1. Noise Mound and Noise Barrier Design Summary

- ***From Reference Design to DCD:***
  - The noise barrier design south of the intersection is roughly the same for both. The DCD design is approx. 250mm higher than REF design. DCD design incorporated 2.0m mound + 3.0m wall. The relative noise barrier position is differed by approx. 2m.

  See below, pink is DCD design, cyan is REF design. The noise barrier is not modelled in the REF design, but assume to be just outside the earthworks/channel.

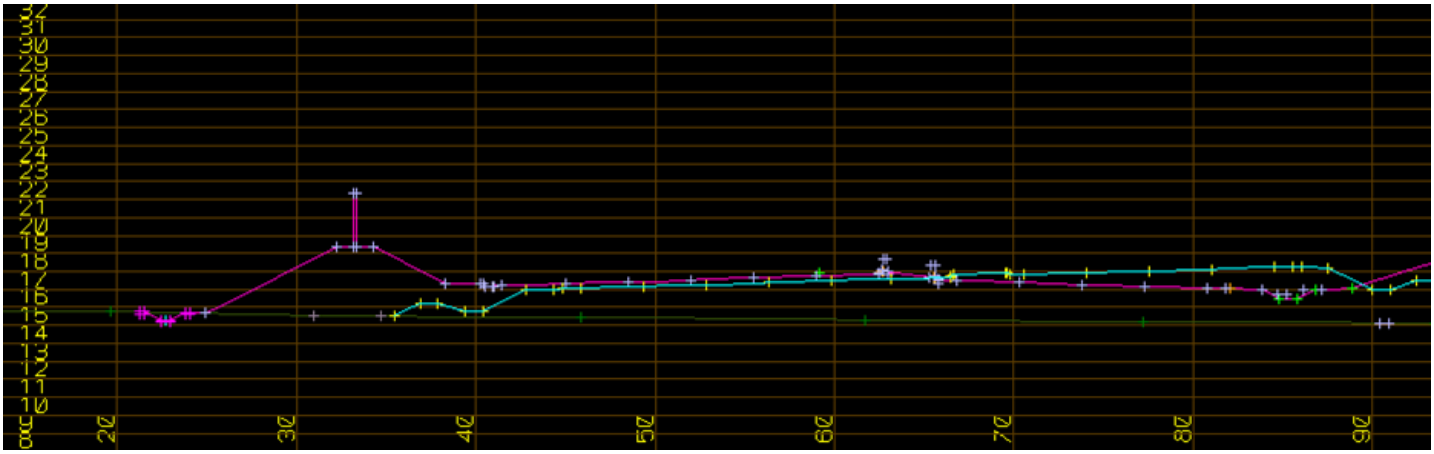

  - North of the intersection, the DCD design is approx. 1.2m higher than REF design. The location of the noise barrier is again approximately the same. DCD design incorporated 5m mound with no wall.

    See below, pink is DCD design, cyan is REF design. The noise barrier is not modelled in the REF design, but assume to be just outside the earthworks/channel.

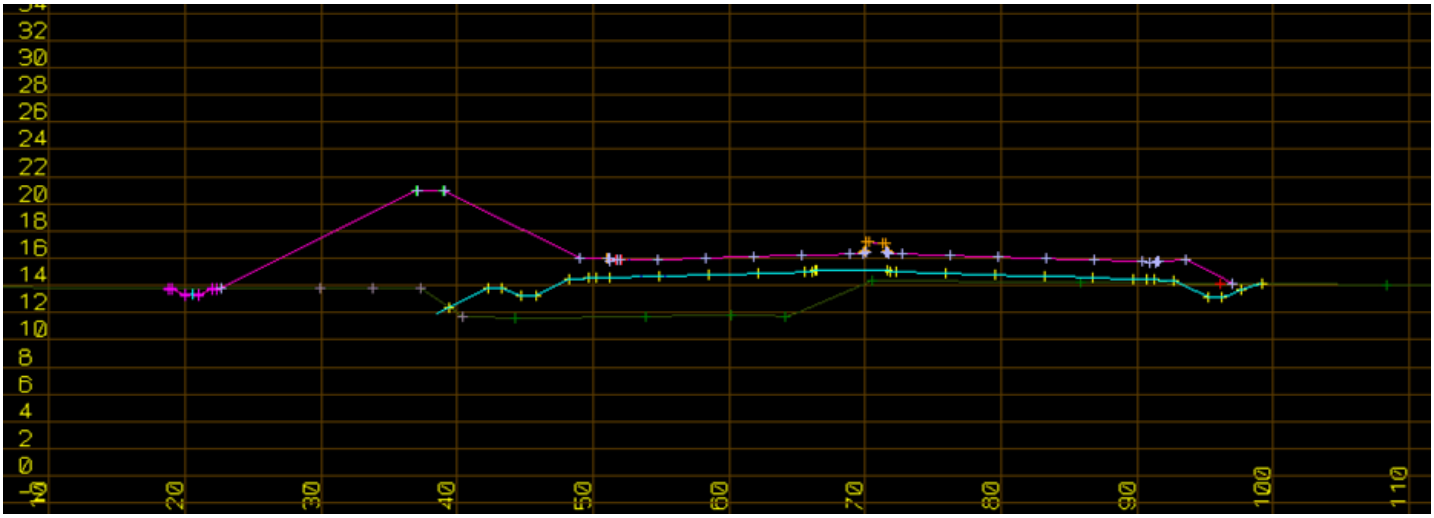

- ***From DCD to FDD:***
  - Apart from the overlap design, the location of the noise barrier design is the same except for southern and northern ends, where a channel is introduced between the road and the barrier, so the barrier in FDD is further away from the road. 2:1 taper is added in the FDD design for the southern end.

  See below, southern end, magenta is the FDD wall design, light purple is DCD design. FDD is approx. 1.5m further away from the road.

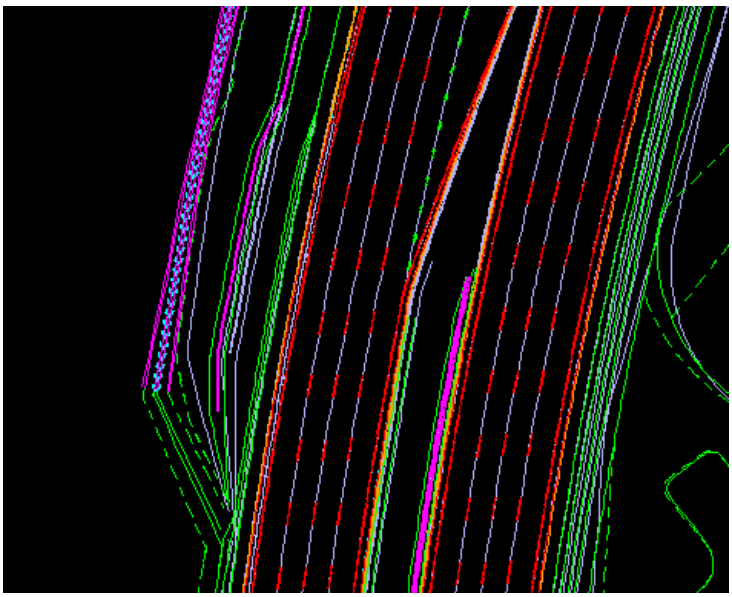

See below, northern end, green is the FDD mound design, light purple is DCD design. FDD is approx. 4m further away from the road.

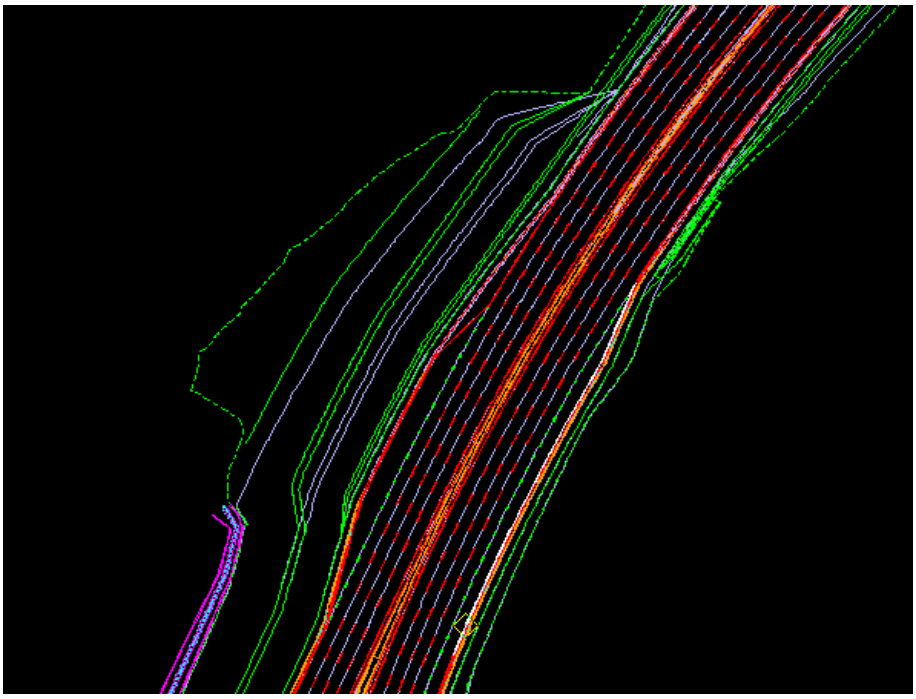

- The other change is the “5m” mound north of the intersection in FDD design is slightly higher than DCD design. DCD design was approx. 5.0m above edge line, FDD design is approx. 5.0m to 5.5m above edge line.

See below, light purple (DCD) is lower than pink (FDD)

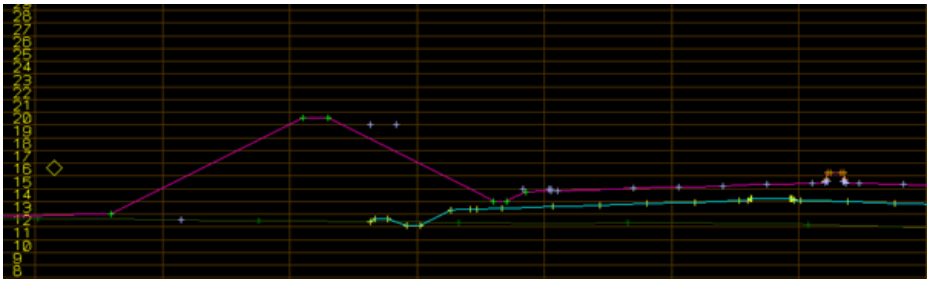

2. Horizontal and Vertical Alignment along Tempe Tip

- ***From REF design to DCD:***
  - The horizontal alignment between the two are very similar.
  - The vertical alignment for DCD is approx. 250mm to 1.3m higher than REF design.
- ***From DCD to FDD:***
  - No significant alignment change

In summary, there have been a range of changes, both to the alignment and the noise mound/wall design from the EIS and through design development between DCD and FDD all which contributed to the noise modelling assessment provided.

It is impractical to prepare noise models to quantify each change and as such maintain our position that the comparisons provided to the EIS, DCD and FDD design stages are sufficient to support a departure from the 4D overlap requirement, noting less receivers are impacted as a result of our design.

We kindly ask TfNSW to review and approve, noting the restrictions onsite to achieve a 4D overlap whilst meeting various other obligations including place/urban design.

Response requested by 2/7/21.

*please note the methods by which the noise modelling has been undertaken is not the subject of this RFI, this is to be addressed per the design review process for NV-1040 Operational Noise & Vibration Report, which has been issued as FDD for review and verification.

Kind Regards

Leanne Taylor
Document Controller
Sydney Gateway Project

A. 10 Bourke Rd, Mascot NSW 2020
E. leanne.taylor@jhsw.com.au
P. 02 9276 7823
M. 0436 455 664

UNCLASSIFIED

----- Original Message -----

UNCLASSIFIED

NSW GOVERNMENT | Transport for NSW

Request for Information Response

Reference No.: **SGWS1-JHSW-TFNSW-RFI-000036.04**

Contract No: SGWS1 - SGW Stage 1

Date: 25 June 2021, 12:23

To: Leanne Taylor, John Holland Seymour Whyte Joint Venture

Cc: Adeel Hussain, APP Corporation
Amanda Davis, APP Corporation
Tara Matkovich, APP Corporation
Patrick Austin, APP Corporation
Michael Marix-Evans, John Holland Seymour Whyte Joint Venture
Ivan Karaban, John Holland Seymour Whyte Joint Venture
Garry Millgate, John Holland Seymour Whyte Joint Venture
Neeru Bhatia, Transport for NSW
Mohammed Al-Dawod, Transport for NSW
Meg Baldo, Transport for NSW
Aramis Lee, Transport for NSW
Themis Prodromakis, Transport for NSW
Vince Newton, Transport for NSW
Mark Stevenson, Transport for NSW
Sarah Barker, Transport for NSW
SGW DC, Transport for NSW

From: Awatif Helmy, Transport for NSW

Subject: **RE: RFI - SG-20-AAJ-2000-RD-RFI-0058-02 - Noise Wall Overlap**

Hi Leanne,

Can you please provide more information on how the number of receivers was reduced for each stage.

Based on the RFI, the number of residential receivers that trigger for consideration of mitigation are:

- EIS – single wall alignment without any opening = 30 receivers
- DCD – gap width between the noise walls of 4.5m, and an overlap length of 16.4m (approximately 3.6D) = 21 receivers. How does introducing a gap in the wall result in a lower number of receivers? What contributed to the reduced number of receivers from EIS to DCD?
- SDD – gap width between the noise walls of 4.1m at the bottom, and 4.75m at the top, and an overlap length of 12.3m (approximately 3D at bottom and 2.6D at the top) = 15 receivers. How does having a shorter length of overlap result in a lower number of receivers from SDD to DCD? What contributed to

the reduced number of receivers from SDD to DCD?

The statement in the RFI from Resonate says "the reduction in the number of triggered residential receivers could be due to a range of design variations such as height, length and alignment". This needs to be further explained and quantified to enable review of the RFI.

Thanks and kind regards,

Awatif Helmy
Senior Design Manager – Sydney Gateway
Motorways Delivery | Infrastructure & Place

UNCLASSIFIED

----- Original Message -----

UNCLASSIFIED

Request for Information Response

Reference No.: **SGWS1-JHSW-TFNSW-RFI-000036.02**

Contract No: SGWS1 - SGW Stage 1

Date: 11 June 2021, 11:37

To: Awatif Helmy, Transport for NSW

Cc: Adeel Hussain, APP Corporation
Amanda Davis, APP Corporation
Tara Matkovich, APP Corporation
Patrick Austin, APP Corporation
Michael Marix-Evans, John Holland Seymour Whyte Joint Venture
Ivan Karaban, John Holland Seymour Whyte Joint Venture
Garry Millgate, John Holland Seymour Whyte Joint Venture
Neeru Bhatia, Transport for NSW
Mohammed Al-Dawod, Transport for NSW
Meg Baldo, Transport for NSW
Aramis Lee, Transport for NSW
Themis Prodromakis, Transport for NSW
Vince Newton, Transport for NSW
Mark Stevenson, Transport for NSW
Sarah Barker, Transport for NSW
SGW DC, Transport for NSW

From: Leanne Taylor, John Holland Seymour Whyte Joint Venture

Subject: **RE: RFI - SG-20-AAJ-2000-RD-RFI-0058-02 - Noise Wall Overlap**

Hello all

Please find attached updated RFI - SG-20-AAJ-2000-RD-RFI-0058-02 - Noise Wall Overlap

Kind Regards

Leanne Taylor
Document Controller
Sydney Gateway Project

A. 10 Bourke Rd, Mascot NSW 2020
E. leanne.taylor@jhsw.com.au
P. 02 9276 7823
M. 0436 455 664

Attachments: S200118LT1.pdf, SG-20-AAJ-2000-RD-RFI-0058-02 Noise Wall Overlap.pdf

UNCLASSIFIED

----- Original Message -----

UNCLASSIFIED

Transport for NSW

Request for Information Response

Reference No.: **SGWS1-JHSW-TFNSW-RFI-000036.01**

Contract No: SGWS1 - SGW Stage 1

Date: 10 June 2021, 10:51

To: Leanne Taylor, John Holland Seymour Whyte Joint Venture

Cc: Adeel Hussain, APP Corporation
Amanda Davis, APP Corporation
Tara Matkovich, APP Corporation
Patrick Austin, APP Corporation
Michael Marix-Evans, John Holland Seymour Whyte Joint Venture
Ivan Karaban, John Holland Seymour Whyte Joint Venture
Garry Millgate, John Holland Seymour Whyte Joint Venture
Neeru Bhatia, Transport for NSW
Mohammed Al-Dawod, Transport for NSW
Meg Baldo, Transport for NSW
Aramis Lee, Transport for NSW
Themis Prodromakis, Transport for NSW
Vince Newton, Transport for NSW
SGW DC, Transport for NSW
Mark Stevenson, Transport for NSW
Sarah Barker, Transport for NSW

From: Awatif Helmy, Transport for NSW

Subject: **RE: RFI - SG-20-AAJ-2000-RD-RFI-0058-01 - Noise Wall Overlap**

Hi Leanne,

Can you please provide the number of residential receivers that trigger for consideration of mitigation with a compliant 4D overlap. It is noted that the current design with 3D overlap has a total of 13 residential receivers. How much does this number reduce to with a compliant overlap?

Thank you,

Awatif Helmy
Senior Design Manager – Sydney Gateway
Motorways Delivery | Infrastructure & Place

UNCLASSIFIED

----- Original Message -----

UNCLASSIFIED

Request for Information

Reference No.: SGWS1-JHSW-TFNSW-RFI-000036.00

Contract No: SGWS1 - SGW Stage 1

Date: 04 June 2021, 09:35

To: Mark Stevenson, Transport for NSW

Cc: SGW DC, Transport for NSW
Adeel Hussain, APP Corporation
Neeru Bhatia, Transport for NSW
Michael Marix-Evans, John Holland Seymour Whyte Joint Venture
Ivan Karaban, John Holland Seymour Whyte Joint Venture
Amanda Davis, APP Corporation
Awatif Helmy, Transport for NSW
Tara Matkovich, APP Corporation
Mohammed Al-Dawod, Transport for NSW
Meg Baldo, Transport for NSW
Aramis Lee, Transport for NSW
Themis Prodromakis, Transport for NSW
Vince Newton, Transport for NSW
Patrick Austin, APP Corporation
Garry Millgate, John Holland Seymour Whyte Joint Venture

From: Leanne Taylor, John Holland Seymour Whyte Joint Venture

Subject: RFI - SG-20-AAJ-2000-RD-RFI-0058-01 - Noise Wall Overlap

---

Hello all

Please find attached RFI

SG-20-AAJ-2000-RD-RFI-0058-01 - Noise Wall Overlap

Kind Regards

Leanne Taylor
Document Controller
Sydney Gateway Project

A. 10 Bourke Rd, Mascot NSW 2020
E. leanne.taylor@jhsw.com.au
P. 02 9276 7823
M. 0436 455 664

Attachments: SG-20-AAJ-2000-RD-RFI-0058 Noise Wall Overlap.pdf

UNCLASSIFIED

Resonate

Acoustics • EMF • Structural Dynamics • Vibration

Friday, 11 June 2021

Project number: S200118
Reference: S200118LT1

Pushan Rakkar
Sydney Gateway

Dear Pushan,

Sydney Gateway Project Design and Construction
Response to Transport for NSW's RFI (Reference No.: SGWS1-JHSW-TFNSW-RFI-000036.01)

The number of residential receivers that trigger for consideration of mitigation with the EIS/MDP NW02 solid noise barrier and the DCD and FDD overlap noise barriers are presented in Table 1 below.

Table 1 EIS/MDP, DCD and FDD Triggered Receivers in NCA03

Number of residential receivers that trigger for consideration of mitigation		
EIS/MDP NW02 solid noise barrier	**DCD overlap noise barrier**	**FDD overlap noise barrier**
30(1), (2)	21(2)	15(2)

(1) This number of residential receivers has been extracted from Table 57 of Sydney Gateway Road Project EIS/MDP Technical Working paper 2.

(2) The count of receivers represent the number of individual floors (at ground and first floor only) of the affected buildings.

It should be noted that the number of receivers presented in the JV's RFI is the count of individual buildings. The number of individual floors (at ground and first floor only) of the affected buildings have been presented in the table above allow for a like for like comparison between the EIS/MDP NW02 noise barrier and the FDD overlap noise barrier.

The above table shows that the number of residential receivers that trigger for consideration of mitigation is reduced by half with the FDD overlap noise barrier. Understandably, the reduction in the number of triggered residential receivers could be due to a range of design variations such as height, length and alignment. However, that does not detract from the fact that the implementation of the FDD 3D overlap noise barrier has not increase the number of residential receivers that trigger for consideration of mitigation from the EIS/MDP assessment.

An earlier DCD overlap noise barrier design resulted in 21 residential receivers in NCA03 trigger for consideration of mitigation. This shows that the FDD noise barrier design has reduced the residual receivers by 6 from the DCD noise barrier design.

Please let me know if you have any queries or wish to discuss the above.

Yours sincerely,



Raymond Sim
Acoustic Consultant
p +61 2 8355 4888
m +61 421 379 152
raymond.sim@resonate-consultants.com

Request for Information (RFI) Form

Request for Information (RFI)			
Project Name:	Sydney Gateway Stage 1&3	RFI No.:	SG-20-RES-0000-NV-0001
From:	Resonate Consultants	Attention to:	Mohammed Al-dawod
Issued to:	TfNSW	Respond by:	21/01/21
Subject:	Traffic Volumes for Noise Modelling	Priority:	P2
Reference Information:	• SWTC 5.18 a(iii) & Appendix B.2 • Environmental Impact Statement - Technical Working Paper 2 – Noise and Vibration (November 2019) – Stage 1 and Stage 3		

RFI Description

Background:

SWTC 5.18 a(iii) describes that noise mitigation must accommodate the traffic volumes set out in SWTC Appendix B.2, Attachment B.2-3.

Appendix B.2 gives AM and PM peak period traffic volumes whereas the noise assessment requires 15-hour and 9-hour traffic volumes as per the values presented in Appendix E of the Environmental Impact Statement - Technical Working Paper 2 – Noise and Vibration (November 2019) – Stage 1 and Stage 3.

Given the lack of correlation and suitability of the data in SWTC Appendix B.2, it is proposed to utilise the traffic volumes presented in Appendix E of the Environmental Impact Statement - Technical Working Paper 2 – Noise and Vibration (November 2019) – Stage 1 and Stage 3.

Question:

Can TfNSW confirm the traffic volumes provided in Appendix E of the Environmental Impact Statement - Technical Working Paper 2 – Noise and Vibration (November 2019) – Stage 1 and Stage 3, should be used for operational noise modelling purposes?

Attachment? NO ☒ YES ☐

Raised by: **Andrew Parker**	Date Raised: **13/1/21**	Reviewed by: **Michael Marix-Evans**	Date Reviewed: **14/01/2021**

Transport for NSW

General Correspondence

Reference No.: GEN-RMS-00540
Project Title: Sydney Gateway - Stage 1 & 3

Date: 21 January 2021, 10:27:58 AM +11:00 **Response required by:** 28 January 2021

To: Michael Marix-Evans, John Holland Seymour Whyte Joint Venture
Leanne Taylor, John Holland Seymour Whyte Joint Venture

CC: Document Controller, TFNSW(Formerly RMS)
mohammed AL-DAWOD, TFNSW(Formerly RMS)
Aramis Lee, TFNSW(Formerly RMS)
Mick Bullis, TFNSW(Formerly RMS)
Sarah BARKER, TFNSW(Formerly RMS)

From: Awatif Helmy, TFNSW(Formerly RMS)

Subject: **RE: [RFI] -SG-20-RES-0000-NV-RFI-0001-01 - Traffic Volumes for Noise Modelling**

Hi Michael,

Please apply the traffic volume information from Appendix E of the EIS Technical Working Paper 2, Noise and Vibration for operational noise modelling.

Please find attached GIS shapefiles that contain the Appendix E of the EIS information for 9hr and 15hr traffic volumes in an electronic format. I don't know why this was done in GIS and not as an Excel spreadsheet.
However, please ensure you verify the accuracy of the electronic files with the EIS volumes.

Thanks and kind regards,

Awatif
Senior Design Manager – Sydney Gateway
Motorways Delivery | Infrastructure & Place

Discipline: Administration **Area:** Stages 1 and 3 **Location:**
Originator's Reference No.: GEN-JHVWS-00065

----- Original Message -----

General Correspondence

Reference No.: GEN-JHVWS-00065
Project Title: Sydney Gateway - Stage 1 & 3

Date: 14 January 2021, 06:18:49 PM +11:00 Response required by: 21 January 2021

To: mohammed AL-DAWOD, TFNSW(Formerly RMS)
Aramis Lee, TFNSW(Formerly RMS)

CC: Document Controller, TFNSW(Formerly RMS)
Michael Marix-Evans, John Holland Seymour Whyte Joint Venture

From: Leanne Taylor, John Holland Seymour Whyte Joint Venture

Subject: [RFI] -SG-20-RES-0000-NV-RFI-0001-01 - Traffic Volumes for Noise Modelling

---

Hello all

Please find attached [RFI] -SG-20-RES-0000-NV-RFI-0001-01 - Traffic Volumes for Noise Modelling

Please respond by date specified - thank you

Kind Regards

Leanne Taylor
Document Controller
Sydney Gateway Project

A. 10 Bourke Rd, Mascot NSW 2020
E. leanne.taylor@jhsw.com.au
T. 02 92767823

Discipline: Administration Area:Stages 1 and 3 Location:
Originator's Reference No.:

Attachments
Revised with project and cumulative.zip (2 MB)

Request for Information RFI) Form

Request for Information (RFI)			
Project Name:	Sydney Gateway Stage 1&3	RFI No.:	SG-20-RES-0000-NV-RFI-0002-01
From:	Resonate Consultants	Attention to:	Mohammed Al-Dawod
Issued to:	TfNSW	Respond by:	19 March 2021
Subject:	Traffic Volumes for Noise Modelling	Priority:	P1
Reference Information:	CoA 31 b) Environmental Impact Statement - Technical Working Paper 2 – Noise and Vibration (November 2019) – Stage 1 and Stage 3		

RFI Description

Background:

CoA 31 b) requires road traffic noise levels to be predicted using an appropriately calibrated noise model. This has been achieved by benchmarking the JHSW No-Build noise level predictions against the EIS No-Build (without project / existing roads only) noise modelling scenarios.

JHSW wish to undertake an additional level of validation by comparing predictions to the EIS Validation Noise Model. This noise model would include the traffic volumes that were measured concurrently with the unattended noise monitoring during the preparation of the Environmental Impact Statement - Technical Working Paper 2 – Noise and Vibration (November 2019) – Stage 1 and Stage 3. We note that Table 32 of Environmental Impact Statement - Technical Working Paper 2 – Noise and Vibration (November 2019) – Stage 1 and Stage 3 refers to the measured traffic volumes and vehicle speeds, however these are not presented in the document.

Question:

Please can TfNSW provide the operational noise model (SoundPLAN) used for validation of noise level predictions in the EIS. The noise model would include measured traffic volumes, speeds and noise monitoring locations for road traffic noise validation.

Attachment? NO ☒ YES ☐

Raised by:	Date Raised:	Reviewed by:	Date Reviewed:
Andy Parker	**10/03/2021**	**Michael Marix-Evans**	**10/03/2021**

UNCLASSIFIED

Request for Information Response

Reference No.: **SGWPW-JHSW-TFNSW-RFI-000030.03**
Contract No: SGWPW - SGW Program Wide (Stage 1 & 3)

Date: 23 April 2021, 12:19
To: Leanne Taylor, John Holland Seymour Whyte Joint Venture
Cc: Adeel Hussain, APP Corporation
Amanda Davis, APP Corporation
Tara Matkovich, APP Corporation
Patrick Austin, APP Corporation
Michael Marix-Evans, John Holland Seymour Whyte Joint Venture
Ivan Karaban, John Holland Seymour Whyte Joint Venture
Mohammed Al-Dawod, Transport for NSW
Meg Baldo, Transport for NSW
Aramis Lee, Transport for NSW
Themis Prodromakis, Transport for NSW
Vince Newton, Transport for NSW
Mark Stevenson, Transport for NSW
Neeru Bhatia, Transport for NSW
SGW DC, Transport for NSW
Sarah Barker, Transport for NSW
From: Awatif Helmy, Transport for NSW
Subject: **RE: RFI - SG-20-RES-0000-NV-RFI- 0002-01 - Traffic Volumes for Noise Modelling**

Hi,

The SoundPLAN model that includes the measured traffic flows / monitoring is not available to be shared with the JV; however, please find attached the following information:

- a Shapefile that includes the exact positions of the noise loggers relative to the existing roads and the road strings with associated measured traffic data included.
- photographs of the noise logger installation locations (i.e. photograph of the noise loggers in situ at the time of the survey).

Can you please advise if this is sufficient.

Thanks and kind regards,

Awatif Helmy
Senior Design Manager – Sydney Gateway
Motorways Delivery | Infrastructure & Place

Attachments: Validation Shapefiles.zip

UNCLASSIFIED

----- Original Message -----

UNCLASSIFIED

Request for Information Response

Reference No.: **SGWPW-JHSW-TFNSW-RFI-000030.02**

Contract No: SGWPW - SGW Program Wide (Stage 1 & 3)

Date: 09 April 2021, 12:50

To: Awatif Helmy, Transport for NSW

Cc: Adeel Hussain, APP Corporation
Amanda Davis, APP Corporation
Tara Matkovich, APP Corporation
Patrick Austin, APP Corporation
Michael Marix-Evans, John Holland Seymour Whyte Joint Venture
Ivan Karaban, John Holland Seymour Whyte Joint Venture
Mohammed Al-Dawod, Transport for NSW
Meg Baldo, Transport for NSW
Aramis Lee, Transport for NSW
Themis Prodromakis, Transport for NSW
Vince Newton, Transport for NSW
SGW DC, Transport for NSW
Mark Stevenson, Transport for NSW
Neeru Bhatia, Transport for NSW

From: Leanne Taylor, John Holland Seymour Whyte Joint Venture

Subject: **RE: RFI - SG-20-RES-0000-NV-RFI- 0002-01 - Traffic Volumes for Noise Modelling**

Hello all

Thank you for providing a response to NV-RFI- 0002.

- *The information provided includes a noise model which incorporates Traffic Volumes for the prediction of road traffic noise levels for the future scenarios (Time horizons being 2026 and 2036).*
- *Our request relates specifically to the provision of another noise model that incorporates traffic volumes that were measured on site as part of the preparation of the EIS operational noise report. These traffic volumes would have been measured simultaneously with road traffic noise. The purpose of these Traffic Volumes is for validation of the noise model.*

Please can TfNSW provide the noise model incorporating the 'Measured' traffic volumes (not future predicted). If TfNSW does not have this information to hand it may be necessary to request it from the Acoustic Consultants who conducted the operational noise modelling for the EIS noise and vibration assessment report. This should be provided in a SoundPLAN noise model format

Kind Regards

Leanne Taylor
Document Controller
Sydney Gateway Project

A. 10 Bourke Rd, Mascot NSW 2020
E. leanne.taylor@jhsw.com.au
P. 02 9276 7823
M. 0436 455 664

UNCLASSIFIED

----- Original Message -----

UNCLASSIFIED

Request for Information Response

Reference No.: **SGWPW-JHSW-TFNSW-RFI-000030.01**

Contract No: SGWPW - SGW Program Wide (Stage 1 & 3)

Date: 26 March 2021, 15:25

To: Leanne Taylor, John Holland Seymour Whyte Joint Venture

Cc: Adeel Hussain, APP Corporation
Amanda Davis, APP Corporation
Tara Matkovich, APP Corporation
Patrick Austin, APP Corporation
Michael Marix-Evans, John Holland Seymour Whyte Joint Venture
Ivan Karaban, John Holland Seymour Whyte Joint Venture
Mohammed Al-Dawod, Transport for NSW
Meg Baldo, Transport for NSW
Aramis Lee, Transport for NSW
Themis Prodromakis, Transport for NSW
Vince Newton, Transport for NSW
SGW DC, Transport for NSW
Neeru Bhatia, Transport for NSW
Mark Stevenson, Transport for NSW

From: Awatif Helmy, Transport for NSW

Subject: **RE: RFI - SG-20-RES-0000-NV-RFI- 0002-01 - Traffic Volumes for Noise Modelling**

Hi,

Please find attached requested information.

Thanks and kind regards,

Awatif Helmy
Senior Design Manager – Sydney Gateway
Motorways Delivery | Infrastructure & Place

Attachments: gateway_barriers_ground.dwg, Noise protection wall.dbf, Noise protection wall.shp, Noise protection wall.shx, Sydney Gateway road project (issued model).zip

UNCLASSIFIED

----- Original Message -----

UNCLASSIFIED

Request for Information

Reference No.: **SGWPW-JHSW-TFNSW-RFI-000030.00**

Contract No: SGWPW - SGW Program Wide (Stage 1 & 3)

Date: 12 March 2021, 18:01

To: Mark Stevenson, Transport for NSW

Cc: Neeru Bhatia, Transport for NSW
Adeel Hussain, APP Corporation
Michael Marix-Evans, John Holland Seymour Whyte Joint Venture
Ivan Karaban, John Holland Seymour Whyte Joint Venture
Amanda Davis, APP Corporation
Awatif Helmy, Transport for NSW
Tara Matkovich, APP Corporation
Mohammed Al-Dawod, Transport for NSW
Meg Baldo, Transport for NSW
Aramis Lee, Transport for NSW
Themis Prodromakis, Transport for NSW
Vince Newton, Transport for NSW
Patrick Austin, APP Corporation
SGW DC, Transport for NSW

From: Leanne Taylor, John Holland Seymour Whyte Joint Venture

Subject: **RFI - SG-20-RES-0000-NV-RFI- 0002-01 - Traffic Volumes for Noise Modelling**

Hello all

Please find attached RFI

SG-20-RES-0000-NV-RFI- 0002-01 - Traffic Volumes for Noise Modelling

Kind Regards

Leanne Taylor
Document Controller
Sydney Gateway Project

A. 10 Bourke Rd, Mascot NSW 2020
E. leanne.taylor@jhsw.com.au
P. 02 9276 7823
M. 0436 455 664

Attachments: SG-20-JSJ-0000-NV-RFI-0002-01 Traffic Volumes for Noise Modelling.pdf

UNCLASSIFIED

Attachments
Validation Shapefiles.zip (18 MB)

Appendix H At-Receiver Noise Treatment Guideline Package Table

Construction	Treatment Package Type				
	1	2	3	4	5
Exceedance, dBA	**1-5**	**6-8**	**9-11**	**12-14**	**>14**
All	• Optional ceiling fans[1] • Mechanical ventilation (MV)[2] • New acoustic seals for windows • Seal around window architraves / door jambs • Seal all vents and openings	• As per Category 1 treatments • External solid core door (40mm) with perimeter acoustic seals, drop seals and threshold seals			
Brick veneer or double brick Window area less than or equal to 20% floor area		For 6 dBA exceedance: • 6.38mm laminate and roof insulation (R4.0 215mm thick) or 6.5mm lam with acoustic interlayer For 7 dBA exceedance: • 8.5mm lam with acoustic interlayer or 10.38mm lam For 8 dBA exceedance: • 8.5mm lam with acoustic interlayer or 10.5mm lam with acoustic interlayer or 10mm acrylic panel with nominally 100mm gap or >4mm secondary window with 100mm gap or equivalent	• Roof insulation (R4.0 215mm thick) For 9 dBA exceedance: • 8.5mm lam with acoustic interlayer or 10.38mm lam Otherwise: • 10.5mm lam with acoustic interlayer or 10mm acrylic panel with nominally 100mm gap or >4mm secondary window with 100mm gap or equivalent	• >4mm secondary window with 100mm gap, or equivalent • Roof insulation (R4.0 215mm thick)	• >6mm secondary window with nominally 100mm gap, or equivalent • Roof insulation (R4.0 215mm thick)
Brick veneer or double brick Sliding door area less than or equal to 50% wall area	• 6.38mm lam, or equivalent	• 6.5mm lam with acoustic interlayer, or equivalent • Roof insulation (R4.0 215mm thick) Or • 8.5mm lam with acoustic interlayer, or equivalent	• 8.5mm lam with acoustic interlayer or >4mm secondary window with nominally 100mm gap, or equivalent • Roof insulation (R4.0 215mm thick)	• >6mm secondary window with nominally 100mm gap, or equivalent • Roof insulation (R4.0 215mm thick)	• >6mm secondary window with nominally 100mm gap, or equivalent • Roof insulation (R4.0 215mm thick)
Lightweight Window area less than or equal to 20% floor area	• Seal subfloor • Roof insulation (R4.0 215mm thick)	• As per Category 1 treatments For 8 dBA exceedance: • 10mm acrylic panel with nominally 100mm gap, or equivalent • Re-sheet wall lining (1x 6mm fibre cement sheeting with nominal board weight of 11 kg/m^2 and 1 x 13mm plasterboard with nominal board weight of 10.5 kg/m^2 to finish, or equivalent) • Wall insulation (R2.7 90mm thick) Otherwise: • 10mm acrylic panel with 100mm gap, or equivalent • Additional wall lining (1 x 13mm plasterboard with nominal board weight of 10.5 kg/m^2 to finish, or equivalent)	• As per Category 1 treatments • 10mm acrylic panel with nominally 100mm gap, or equivalent • Re-sheet wall lining (1x 6mm fibre cement sheeting with nominal board weight of 11 kg/m^2 and 1 x 13mm plasterboard with nominal board weight of 10.5 kg/m^2 to finish, or equivalent) • Wall insulation (R2.7 90mm thick) • Resilient mount to isolate wall lining and stud	• As per Category 1 treatments • >4mm secondary window with nominally 100mm gap, or equivalent • Re-sheet wall lining (1x 6mm fibre cement sheeting with nominal board weight of 11 kg/m^2 and 1 x 13mm plasterboard with nominal board weight of 10.5 kg/m^2 to finish, or equivalent) • Wall insulation (R2.7 90mm thick) • Resilient mount to isolate wall lining and stud	• As per Category 1 treatments • >6mm secondary window with nominally 100mm gap, or equivalent • Re-sheet wall lining (1x 6mm fibre cement sheeting with nominal board weight of 11 kg/m^2 and 1 x 13mm plasterboard with nominal board weight of 10.5 kg/m^2 to finish, or equivalent) • Wall insulation (R2.7 90mm thick) • Resilient mount to isolate wall lining and stud

Note 1: Ceiling fans should have Direct Current (DC) electric motors to minimise noise.

Note 2: Mechanical ventilation (MV) should be installed so that fresh air is ducted from an unaffected building facade. Mechanical fan noise should meet the recommended noise levels in AS2107.

Appendix I At-Property Noise Treatment Process

At Property Noise Treatment Process

Step	Activity	Who	Indicative Timing
1	Property inspected	Resonate	Within 2 weeks of property owner acceptance
2	Reports provided to JHSWJV for review & update register	Resonate	Within 2 weeks of completed inspection
3	Reports reviewed JHSWJV	JHSW	1 week
4	JHSW submits reports and builder quotations to Transport via Teambinder	JHSW	Every Friday
5	Transport review reports and approves / provides feedback	Transport	10 days
6	JHSWJV Builder/s engaged (from a Panel) to carry out approved scope of works	JHSW	1 week
7	Property owner provided with Scope of Works and Acceptance Form	JHSW (Comms)	0.5 weeks
8	Property owner review and signs Acceptance Form for treatment and returns to JHSW	Property owner	2 weeks
9	Signed Acceptance Form received from property owner. Scope of Works Package handed to JV Property Manager to commence installation process	JHSW (Property)	2 weeks
10	Scope of works adjusted (if necessary) based on signed Form and quote confirmed	Builder	1 week
11	**Transport instructs JHSWJV to carry our works as Provisional Sum work**	**JHSW**	**1 week**
12	JHSW contacts owner to schedule final check measure, prior to installation	JHSW (Property)	
13	Builder procures material	Builder	1-2 weeks
14	Owner signs Property Works Contract to allow property access	Builder	
15	Builder provides JHSW with a copy of the Property Works Contract	Builder	1 week from completion of works
16	Noise treatment installations commence	Builder	1-2 weeks
17	Property owner signs Deed Poll Release at completion of installations and sends back to JHSW after completion of works	Property Owner	1 week
18	All documentation finalised and provided to Transport via TeamBinder	JHSW (Property)	Every Friday