

1. Site Plan
1 : 100

Drawings - Architectural			General Notes & Disclaimers	
Sheet	Content	Rev		
A-001	Site Plan 1	H	• All drawings are based on the latest available information and are not to be used for construction without the approval of the Design Office.	
A-002	Site Plan 2	H	• Building masses designed to meet the requirements of the National Construction Code (NCC).	
A-003	Site Plan 3	H	• All work must be done in accordance with the relevant Australian Standards.	
A-100	Ground Floor Plan	H	• Furniture, fittings, & equipment representation are a visual representation only and are not to be used for construction.	
A-101	First Floor Plan	H	• All work must be done in accordance with the relevant Australian Standards.	
A-200	Elevations	H	• All work must be done in accordance with the relevant Australian Standards.	

Intended Location: Pyrmont, NSW

Client: Multiplex

Approved by:

Company:

Date (dd-mm-yyyy):

Signature:

NO	DESCRIPTION	DATE	BY
1	Issue for Construction	08/08/2021	YL
2	Revised for Construction	08/08/2021	YL
3	Revised for Construction	08/08/2021	YL
4	Revised for Construction	08/08/2021	YL



PRELIMINARY

NOT FOR CONSTRUCTION PURPOSES UNLESS STAMPED FOR CONSTRUCTION. VERIFY DIMENSIONS AND LEVELS ON SITE BEFORE SETTING OUT. USE WRITTEN DIMENSIONS ONLY. DO NOT SCALE. REFER TO FIGURED DIMENSIONS IN MM UNLESS STATED OTHERWISE. DOCUMENTATION TO BE READ IN CONJUNCTION WITH CONSULTANT DRAWINGS, SPECIFICATIONS & OTHER DRAWINGS. COPYRIGHT OF THIS DRAWING IS VESTED WITH AUSCO & MAY NOT BE USED OR COPIED WITH OUT EXPRESS PERMISSION.

CLIENT:
Multiplex

PROJECT:
Sydney Fish Market Workforce

ADDRESS:
Pyrmont, NSW

DRAWING TITLE:
Site Plan 1

PROJECT TYPE	DESIGN LOADING	BUILD FACILITY
HIRE	B190	MQB
SCALE @ A0	DRAWN: YL	CHECKED: BM

ESTIMATE NO. **NSW21084-H01**

PRODUCTION NO.

JOB NO.

DRAWN DATE: **04/08/2021** DRAWING NO. **A-001** ISSUE **H**

1/25/2022 12:51:45 PM Revit Model: L:\D&E\Seven Hills\Projects for Hire\NSW21084 Multiplex Sydney Fish Market Workforce (Hire)\NSW21084-H01(H) Gantry Two Part.rvt

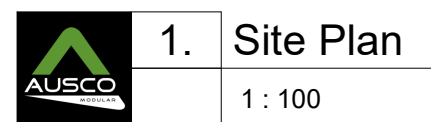

AMENDMENT ISSUE

 **AUSCO**
MODULAR

CLIENT:
Multiplex

ADDRESS:
Pymont, NSW

DRAWING TITLE:
Site Plan 2

PROJECT TYPE	DESIGN LOADING	BUILD FACILITY
HIRE	B190	MQB

SCALE @ A0 DRAWN: CHECKED:
1 : 100 YL BM

ESTIMATE NO. **NSW21084-H01**

JOB NO. _____

DRAWN DATE. DRAWING NO. ISSUE

01/11/2021 A-002 H
A0
Design Office : Sydney

1/25/2022 12:51:50 PM Revit Model : L:\D&E\Seven Hills\Projects for Hire\NSW21084 Multiplex Sydney Fish Market Workforce (Hire)\NSW21084-H01(H) Gantry Two Part.rvt

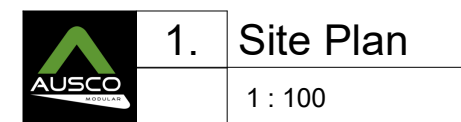

NOT FOR CONSTRUCTION PURPOSES UNLESS STAMPED
FOR CONSTRUCTION. VERIFY DIMENSIONS AND LEVELS
ON SITE BEFORE SETTING OUT. USE WRITTEN
DIMENSIONS ONLY. DO NOT SCALE. REFER TO FIGURED
DIMENSIONS IN MM UNLESS STATED OTHERWISE.
DOCUMENTATION TO BE READ IN CONJUNCTION WITH
CONSULTANT DRAWINGS, SPECIFICATIONS & OTHER
DRAWINGS. COPYRIGHT OF THIS DRAWING IS VESTED
WITH AUSCO & MAY NOT BE USED OR COPIED
WITHOUT OUR EXPRESS PERMISSION.

PROJECT:
Sydney Fish Market Workforce

DRAWING TITLE:
Site Plan 3

PROJECT TYPE	DESIGN LOADING	BUILD FACILITY
HIRE	B190	MQB
SCALE @ A0	DRAWN:	CHECKED:

1 : 100	YL	BM
ESTIMATE NO.		

ESTIMATE NO. **NSW21084-H01**

PRODUCTION NO.

JOB NO.

DRAWN DATE.	DRAWING NO.	ISSUE
01/11/2021	A-003	H

Drawings - Architectural			Rev	General Notes & Disclaimers
Sheet	Content	Rev		
A-001	Site Plan 1	H		• All dimensions are based on the latest available data.
A-002	Site Plan 2	H		• Building design is based on the latest available data.
A-003	Site Plan 3	H		• Building design is based on the latest available data.
A-100	Ground Floor Plan	H		• Building design is based on the latest available data.
A-101	First Floor Plan	H		• Building design is based on the latest available data.
A-200	Elevations	H		• Building design is based on the latest available data.

Intended Location: Pyrmont, NSW

Client: Multiplex

Approved by:

Company:

Date (dd-mm-yyyy):

Signature:

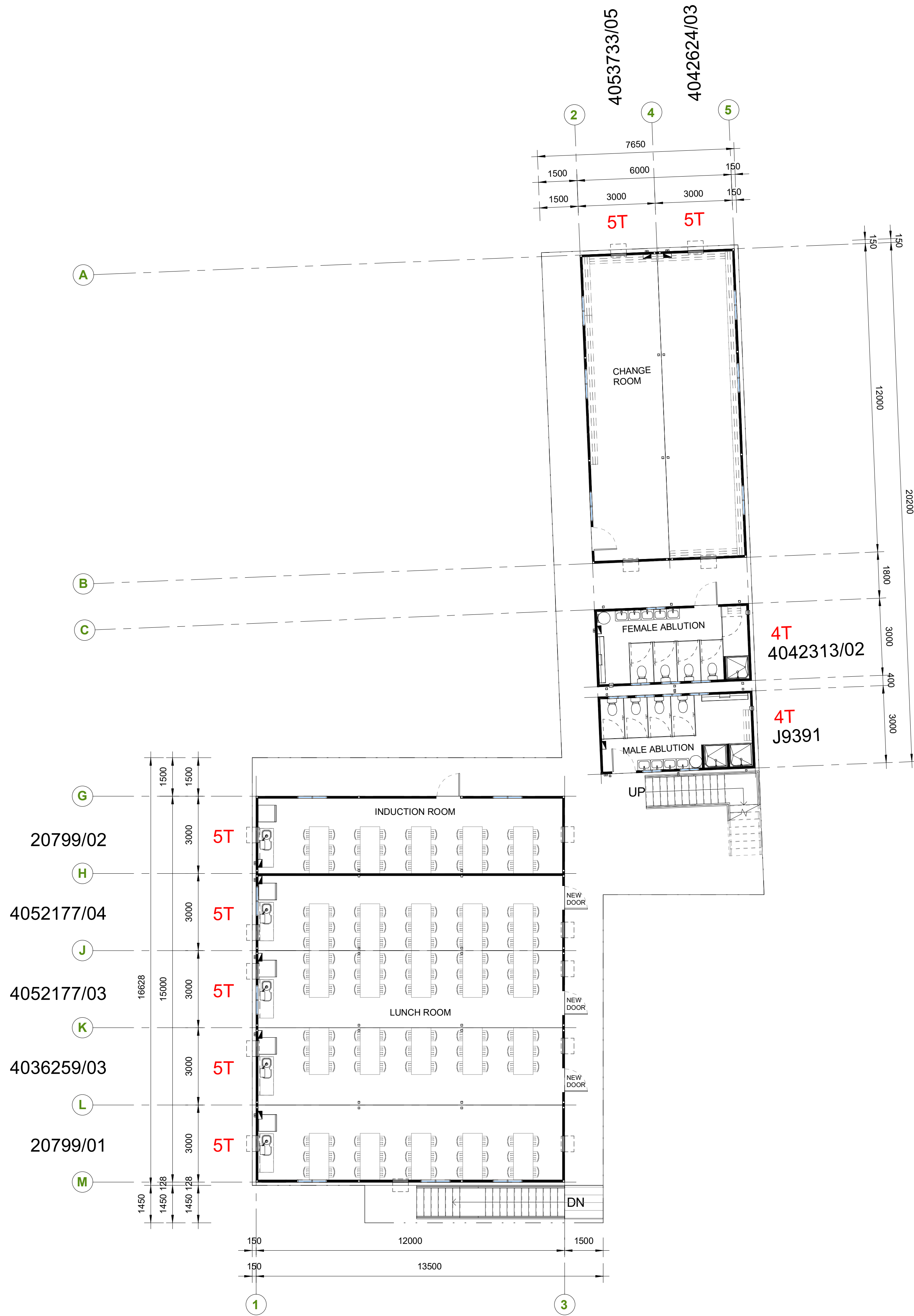

2. Ground Floor
1: 100

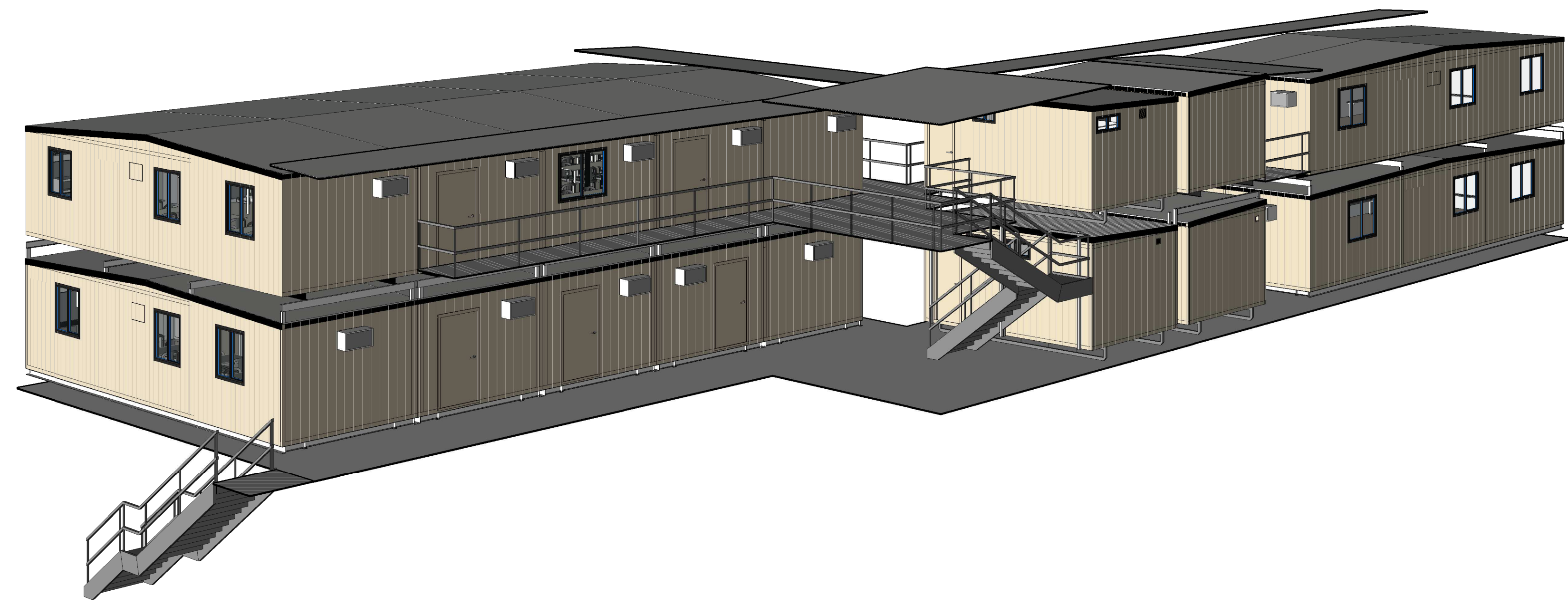

1. 3D View 1

NOTE:

- THIS SITE CONTAINS:
 - BOTTOM STACK:
 - 15.0mX12.0m LUNCH / INDUCTION
 - 12.0mX6.0m CHANGE
 - 2X6.0mX3.0m ABLUTION
 - TOP FLOOR:
 - 15.0mX12.0m LUNCH
 - 12.0mX6.0m CHANGE
 - 6.0mX3.0m MP
 - 6.0mX3.0m ABLUTION
- FURNITURE IN LUNCH ROOM ARE INCLUDED, NAMELY PLASTIC TABLES / CHAIRS, FRIDGE, MICROWAVE, SINK AND MINI BOIL.
- OTHER FURNITURE ARE FOR OPTION, I.E. LOCKERS AND OFFICE FURNITURE, CLIENT TO ADVISE.
- GROUND FLOOR:
 - DECKING AREA: XXm²
 - ROOF OVER AREA: XXm²
- FIRST FLOOR:
 - DECKING AREA: XXm²
 - ROOF OVER AREA: XXm²
- BOTTOM STACK ABLUTION LAYOUT COULD BE CHANGED DUE TO BUILDING AVAILABILITY.

FURNITURE FOR INDICATION ONLY

NO	DESCRIPTION	DATE	BY
1	AMENDMENT ISSUE		
2	PRELIMINARY		
3	NOT FOR CONSTRUCTION PURPOSES UNLESS STAMPED FOR CONSTRUCTION. VERIFY DIMENSIONS AND LEVELS ON SITE BEFORE SETTING OUT. USE WRITTEN DIMENSIONS ONLY. DO NOT SCALE. REFER TO FIGURED DIMENSIONS IN MM UNLESS STATED OTHERWISE. DOCUMENTATION TO BE READ IN CONJUNCTION WITH CONSULTANT DRAWINGS, SPECIFICATIONS & OTHER DRAWINGS. COPYRIGHT OF THIS DRAWING IS VESTED WITH AUSCO & MAY NOT BE USED OR COPIED WITH OUT EXPRESS PERMISSION.		
4	CLIENT:		
5	Multiplex		
6	PROJECT:		
7	Sydney Fish Market Workforce		
8	ADDRESS:		
9	Pyrmont, NSW		
10	DRAWING TITLE:		
11	Ground Floor Plan		
12	PROJECT TYPE	DESIGN LOADING	BUILD FACILITY
13	HIRE	B190	MQB
14	SCALE @ A0	DRAWN	CHECKED
15	1: 100	YL	BM
16	ESTIMATE NO.		
17	NSW21084-H01		
18	PRODUCTION NO.		
19	JOB NO.		
20	DRAWN DATE:	DRAWING NO.	ISSUE
21	04/08/2021	A-100	H
22	A0		
23	Design Office : Sydney		

Drawings - Architectural			General Notes & Disclaimers	
Sheet	Content	Rev		
A-001	Site Plan 1	H	• All dimensions are based on the latest available data.	
A-002	Site Plan 2	H	• Building design is subject to approval by the relevant authorities.	
A-003	Site Plan 3	H	• All work must be done in accordance with the relevant Australian Standards.	
A-100	Ground Floor Plan	H	• Furniture, fittings & equipment representation are in outline.	
A-101	First Floor Plan	H	• Appearance may vary depending on supplier.	
A-200	Elevations	H	• Load items to be packed for transport.	

Intended Location: Pyrmont, NSW

Client: Multiplex

Approved for:

Company:

Date (dd-mm-yyyy):

Signature:

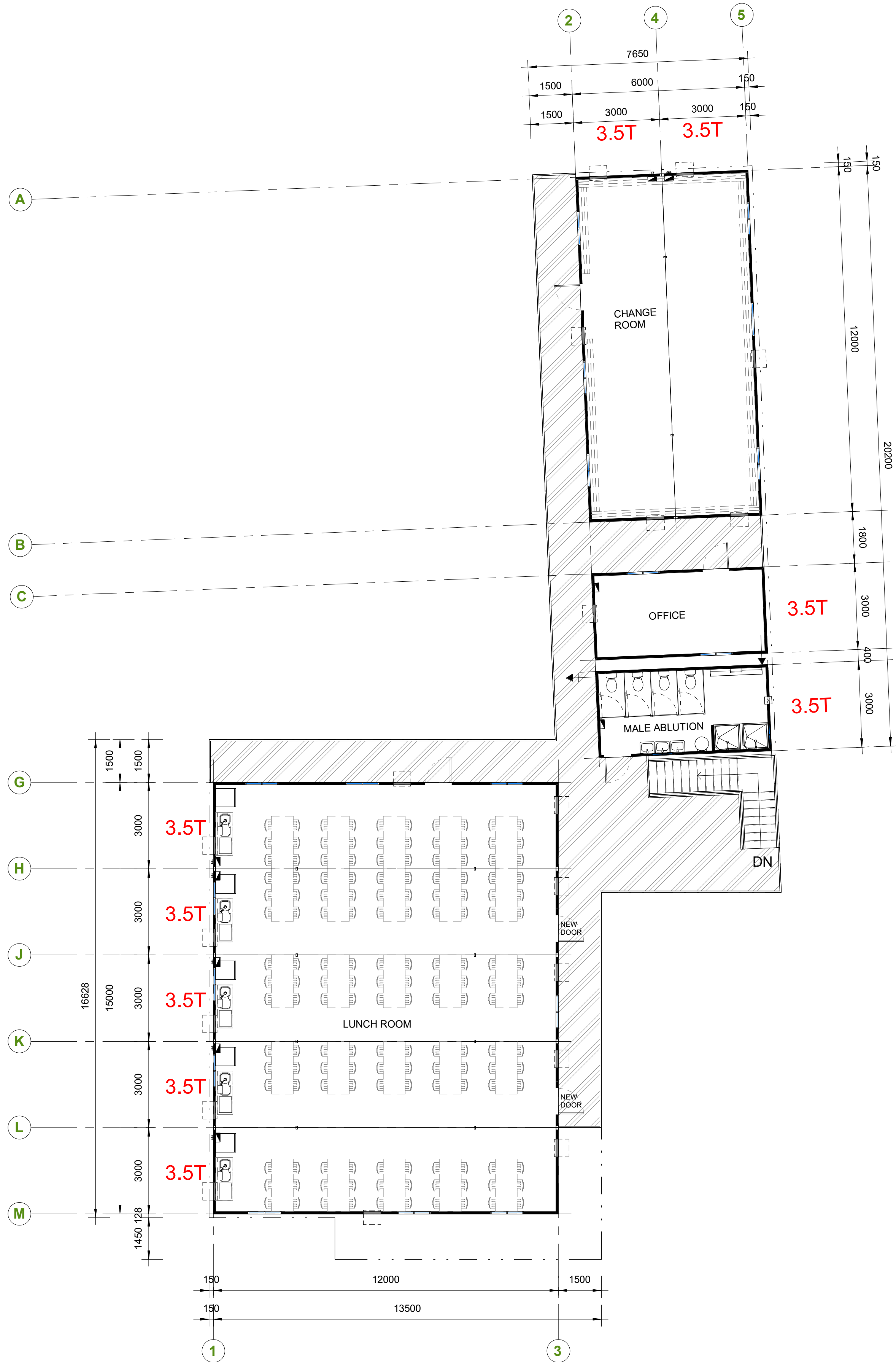

1. First Floor
1:100

NOTE:

- THIS SITE CONTAINS:
 - BOTTOM STACK:**
 - 15.0mX12.0m LUNCH / INDUCTION
 - 12.0mX6.0m CHANGE
 - 2X6.0mX3.0m ABLUTION
 - TOP FLOOR:**
 - 15.0mX12.0m LUNCH
 - 12.0mX6.0m CHANGE
 - 6.0mX3.0m MP
 - 6.0mX3.0m ABLUTION
- FURNITURE IN LUNCH ROOM ARE INCLUDED, NAMELY PLASTIC TABLES / CHAIRS, FRIDGE, MICROWAVE, SINK AND MINI BOIL.
- OTHER FURNITURE ARE FOR OPTION, I.E. LOCKERS AND OFFICE FURNITURE, CLIENT TO ADVISE.
- GROUND FLOOR:
 - DECKING AREA: XXm²
 - ROOF OVER AREA: XXm²
- FIRST FLOOR:
 - DECKING AREA: XXm²
 - ROOF OVER AREA: XXm²
- BOTTOM STACK ABLUTION LAYOUT COULD BE CHANGED DUE TO BUILDING AVAILABILITY.

FURNITURE FOR INDICATION ONLY

H
G
F
E
A

Carpark Gates Changed As Requested
Buildings Selected
Gentry Cherry
Gentry Toilets, New Staff
Change

22/01/2021
03/10/2021
01/11/2021
05/10/2021
As Drawn

YL
YL
YL
YL
As Drawn

NO	DESCRIPTION	DATE	BY
AMENDMENT ISSUE			

PRELIMINARY

NOT FOR CONSTRUCTION PURPOSES UNLESS STAMPED FOR CONSTRUCTION. VERIFY DIMENSIONS AND LEVELS ON SITE BEFORE SETTING OUT. USE WRITTEN DIMENSIONS ONLY. DO NOT SCALE. REFER TO FIGURED DIMENSIONS IN MM UNLESS STATED OTHERWISE. DOCUMENTATION TO BE READ IN CONJUNCTION WITH CONSULTANT DRAWINGS, SPECIFICATIONS & OTHER DRAWINGS. COPYRIGHT OF THIS DRAWING IS VESTED WITH AUSCO & MAY NOT BE USED OR COPIED WITH OUT EXPRESS PERMISSION.

CLIENT:
Multiplex

PROJECT:
Sydney Fish Market Workforce

ADDRESS:
Pyrmont, NSW

DRAWING TITLE:
First Floor Plan

PROJECT TYPE	DESIGN LOADING	BUILD FACILITY
HIRE	B190	MQB
SCALE @ A0	DRAWN:	CHECKED:
1 : 100	YL	BM
ESTIMATE NO.	NSW21084-H01	
PRODUCTION NO.		
JOB NO.		
DRAWN DATE:	DRAWING NO.	ISSUE
04/08/2021	A-102	H

A0

Design Office : Sydney

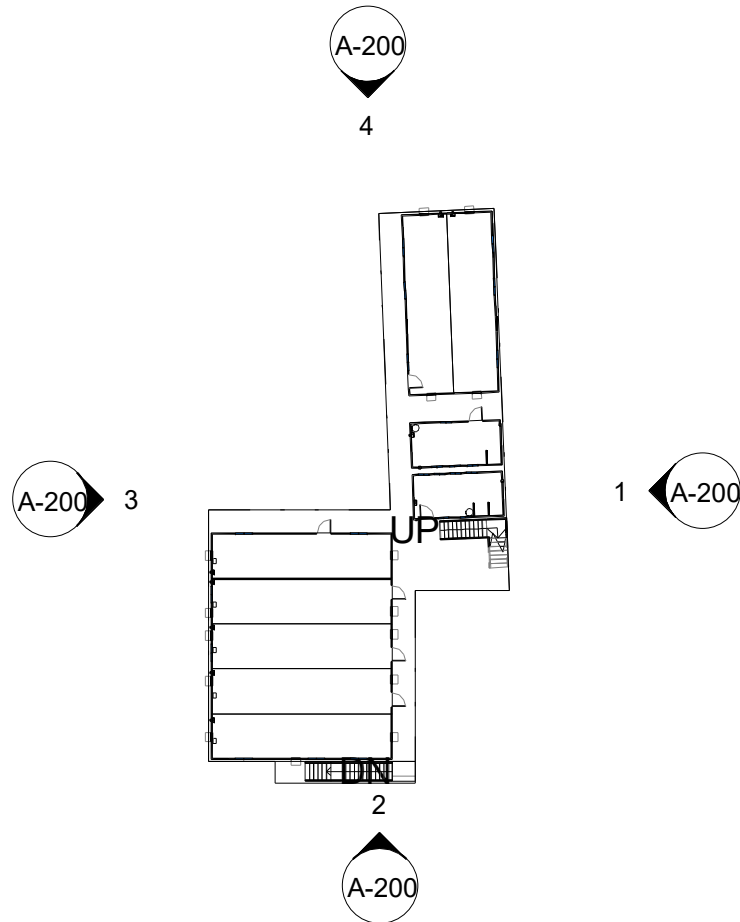

A. Ground Floor Reference
1: 500

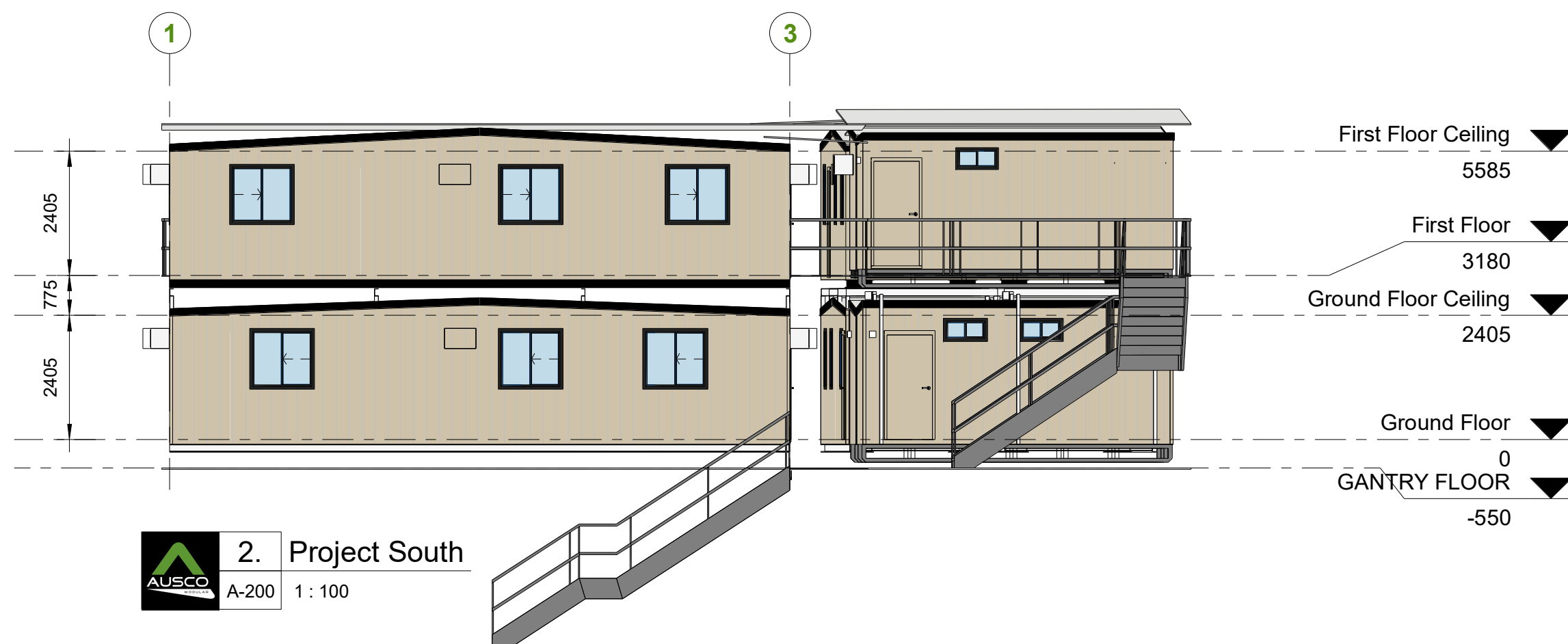
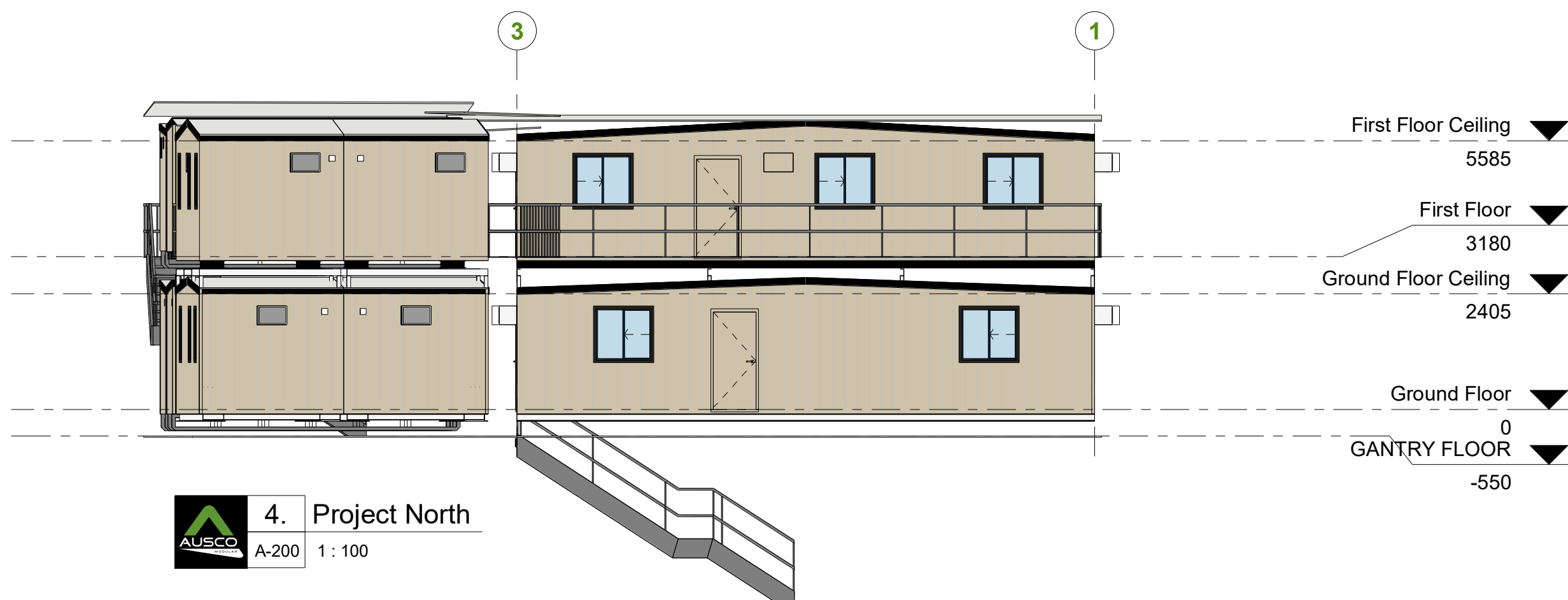
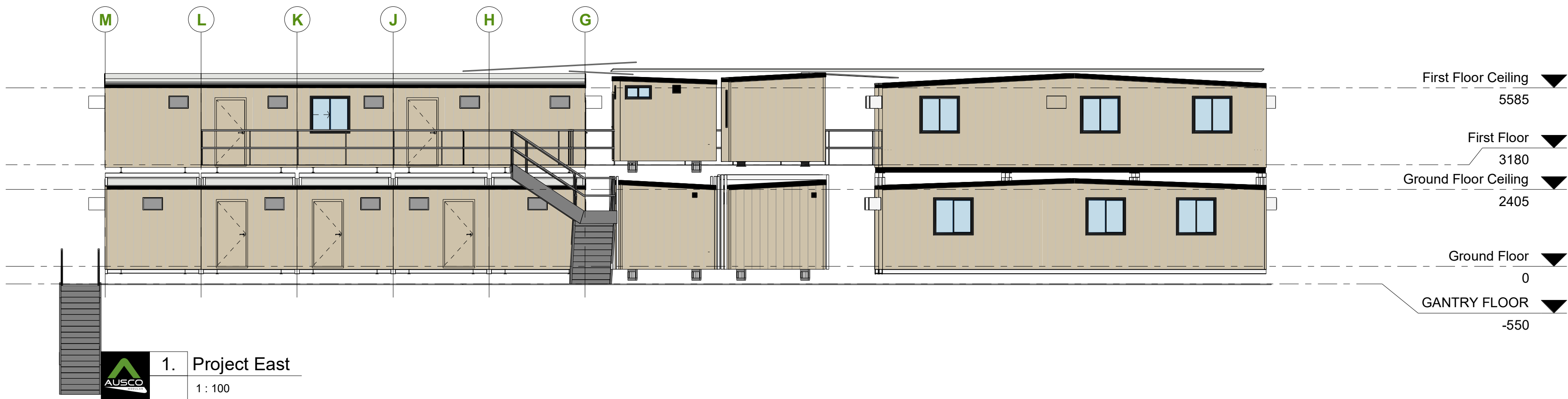

Drawings - Architectural			General Notes & Disclaimers	
Sheet	Content	Rev		
A-001	Site Plan 1	H	• All dimensions are in millimeters unless otherwise stated.	
A-002	Site Plan 2	H	• Building masses designed to Australian Standards AS/NZS 1170:2002.	
A-003	Site Plan 3	H	• All work must be done in accordance with the relevant Australian Standards.	
A-100	Ground Floor Plan	H	• Dimensions and levels are approximate and are not to be used for construction purposes.	
A-100	First Floor Plan	H	• All work must be done in accordance with the relevant Australian Standards.	
A-200	Elevations	H	• All work must be done in accordance with the relevant Australian Standards.	

Intended Location: Pyrmont, NSW

Client: Multiplex

Approved by:

Company:

Date (dd-mm-yyyy):

Signature:

NO	DESCRIPTION	DATE	BY
H	Client Change Requested	20/11/2021	YL
G	Building Selected	03/10/2021	YL
F	Client Change Requested	01/11/2021	YL
A	Client Change Requested	01/11/2021	YL



PRELIMINARY

NOT FOR CONSTRUCTION PURPOSES UNLESS STAMPED FOR CONSTRUCTION. VERIFY DIMENSIONS AND LEVELS ON SITE BEFORE SETTING OUT. USE WRITTEN DIMENSIONS ONLY. DO NOT SCALE. REFER TO FIGURED DIMENSIONS IN MM UNLESS STATED OTHERWISE. DOCUMENTATION TO BE READ IN CONJUNCTION WITH CONSULTANT DRAWINGS, SPECIFICATIONS & OTHER DRAWINGS. COPYRIGHT OF THIS DRAWING IS VESTED WITH AUSCO & MAY NOT BE USED OR COPIED WITH OUT EXPRESS PERMISSION.

CLIENT:
Multiplex

PROJECT:
Sydney Fish Market Workforce

ADDRESS:
Pyrmont, NSW

DRAWING TITLE:
Elevations

PROJECT TYPE DESIGN LOADINGS BUILD FACILITY
HIRE B190 MQB

SCALE @ A0 DRAWN: CHECKED:
As indicated YL BM

ESTIMATE NO. **NSW21084-H01**

PRODUCTION NO.

JOB NO.

DRAWN DATE: DRAWING NO. ISSUE
01/11/2021 A-200 H

A0

Design Office : Sydney

NORTH



NOTE: SITE SHEDS & WALKWAY
BRIDGE SUPPLIED & INSTALLED
BY MULTIPLEX. DEPICTED ONLY
BY TOTAL HOARDINGS

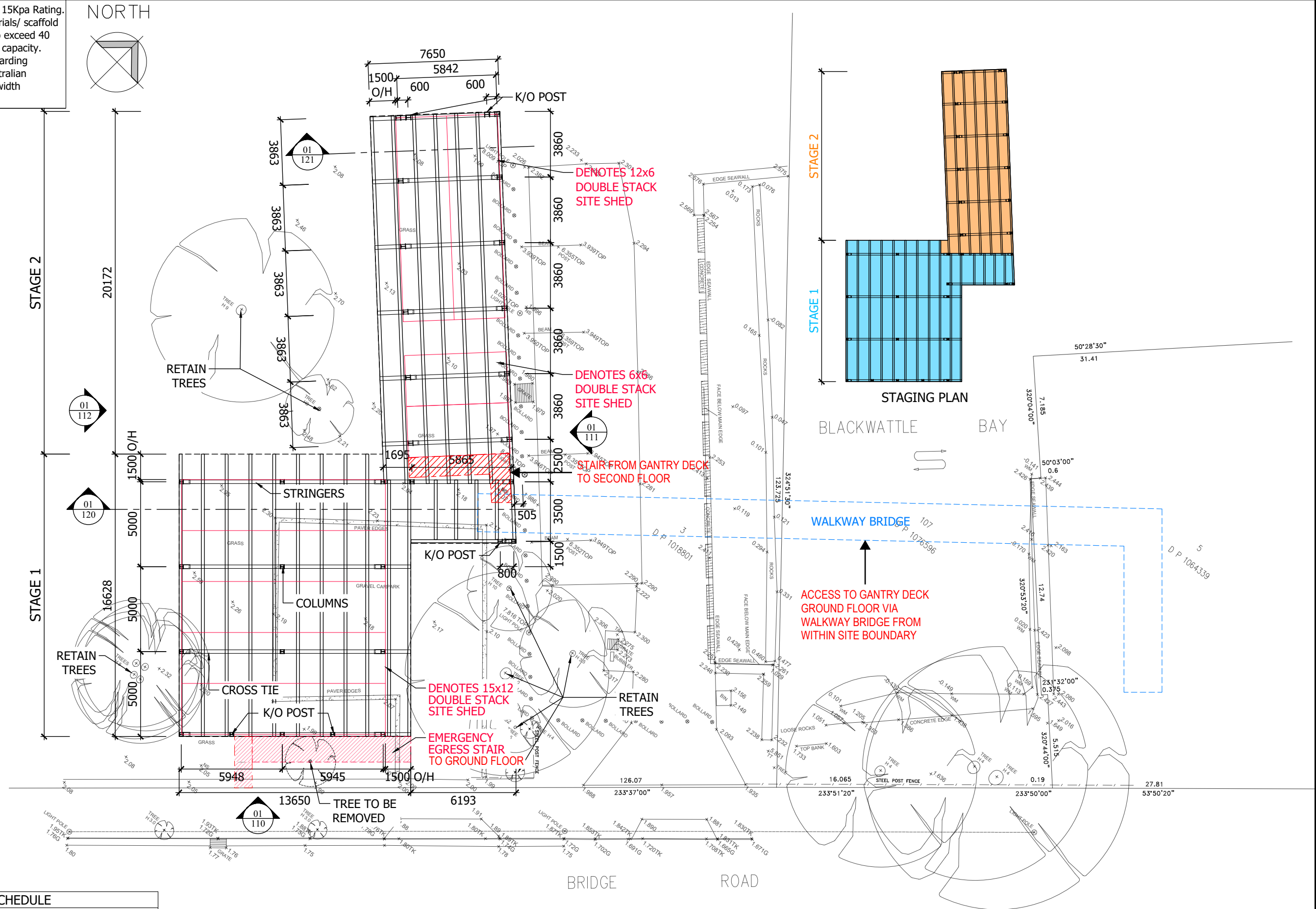

MEMBER SCHEDULE	
DESC.	MATERIAL
COLUMNS	STAGE 1= 250 uc 90, STAGE 2= 310 uc 97
CROSS TIES	STAGE 1= 530 ub 92, STAGE 2= 610 UB 113
STRINGERS	410 ub 60
BRIDGE BEAMS	N/A
BRACING	75x75x8 EQA
DECK	17mm PLYWOOD & 250x50 DECKING
TOP FENCE	1m HIGH : STEEL FRAMED & LINED
BOTTOM FENCE	N/A

PROJECT LOCATION: 1A BRIDGE ROAD GLEBE	PROPOSED HOARDING FOR: MULTIPLEX	DRAWING TITLE: SITE PLAN	ALESSI JOB NO: 207000	HOARDINGS JOB NO: TH12069	DRAWING NO: 100	ISSUE: 08
HOARDINGS BY: TOTAL HOARDINGS P/L 22 POWERS ROAD, SEVEN HILLS, NSW 2147 PHONE: (02) 8811 2900 FAX: (02) 9674 9200 www.hoardings.com.au sales@hoardings.com.au Postal: PO BOX 908, SEVEN HILLS NSW 1730 ABN 63 083 076 073	REVISION TABLE:		ENGINEER: ALESSI CONSULTING 1/50 PONSONBY PDE, SEAFORTH NSW 2092 PHONE 9949 7697 / FACSIMILE 9949 2880 orazioa@tpg.com.au ABN 45 163 749 648		SCALE: 1:200 @ A3	

NORTH



NOTE: SITE SHEDS & WALKWAY
BRIDGE SUPPLIED & INSTALLED
BY MULTIPLEX. DEPICTED ONLY
BY TOTAL HOARDINGS

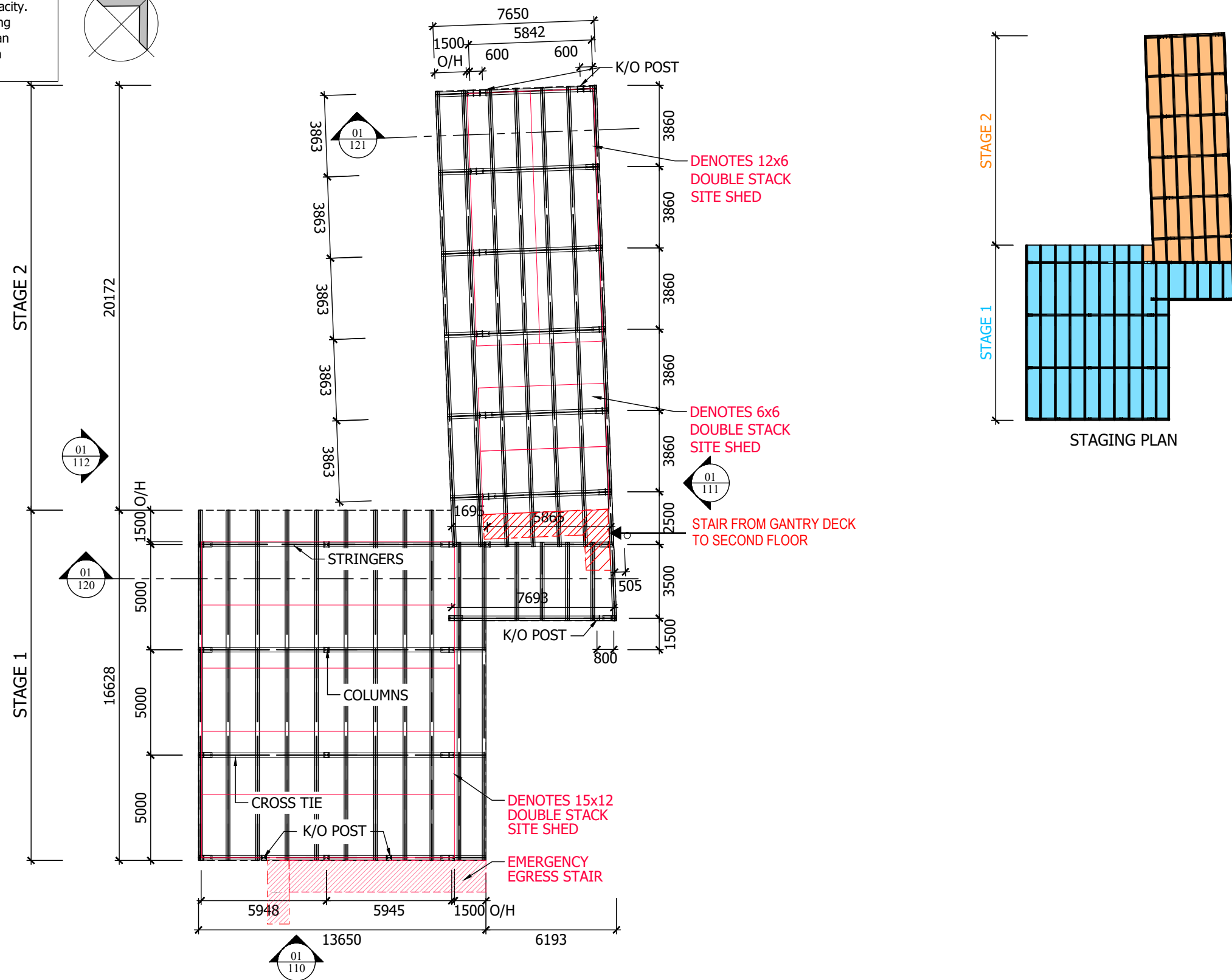

MEMBER SCHEDULE	
DESC.	MATERIAL
COLUMNS	STAGE 1= 250 uc 90, STAGE 2= 310 uc 97
CROSS TIES	STAGE 1= 530 ub 92, STAGE 2= 610 UB 113
STRINGERS	410 ub 60
BRIDGE BEAMS	N/A
BRACING	75x75x8 EQA
DECK	17mm PLYWOOD & 250x50 DECKING
TOP FENCE	1m HIGH : STEEL FRAMED & LINED
BOTTOM FENCE	N/A

PROJECT LOCATION: 1A BRIDGE ROAD GLEBE	PROPOSED HOARDING FOR: MULTIPLEX	DRAWING TITLE: GANTRY PLAN	ALESSI JOB NO: 207000	HOARDINGS JOB NO: TH12069	DRAWING NO: 101	ISSUE: 04	
HOARDINGS BY: TOTAL HOARDINGS P/L 22 POWERS ROAD, SEVEN HILLS, NSW 2147 PHONE: (02) 8811 2900 FAX: (02) 9674 9200 www.hoardings.com.au sales@hoardings.com.au Postal: PO BOX 908, SEVEN HILLS NSW 1730 ABN 63 083 076 073	REVISION TABLE:		ENGINEER: ALESSI CONSULTING 1/50 PONSONBY PDE, SEAFORTH NSW 2092 PHONE 9949 7697 / FACSIMILE 9949 2880 orazioa@tpg.com.au ABN 45 163 749 648		SCALE: 1:200 @ A3 DATE: 14.01.22		
	NO:	DATE:			DESCRIPTION:	VERIFIED DRAFTSMAN:	VERIFIED ENGINEER:
	01	29.10.21			ORIGINAL ISSUE	JB	OA
	02	04.11.21			ADJUSTED CONFIGURATION. STEEL MEMBER SIZES CHANGED		
	03	10.12.21			ADJUSTED CONFIGURATION.		
04	14.01.22	ADJUSTED CONFIGURATION.					
COPYRIGHT: THE CONTENTS OF THIS DRAWING MAY NOT BE REPRODUCED WHOLE OR IN PART WITHOUT THE WRITTEN PERMISSION OF ALESSI CONSULTING. ALESSI CONSULTING RESERVES THE RIGHT TO WITHDRAW PERMISSION FOR USE OF THIS DRAWING.							

Hoarding Designed to take loads within it's 15Kpa Rating. Superimposed loads from site sheds/ materials/ scaffold and all items placed on hoarding are not to exceed 40 percent of hoarding 15Kpa design live load capacity. All loads to be distributed evenly across hoarding with suitable spreader beams made to Australian Standards to distribute loads over the full width of the hoarding.

COLOURS:

BLACK STRUCTURE
BLACK TOP FASCIA
WHITE ON DECK UNDERSIDE

NOTE: SITE SHEDS & WALKWAY
BRIDGE SUPPLIED & INSTALLED
BY MULTIPLEX. DEPICTED ONLY
BY TOTAL HOARDINGS

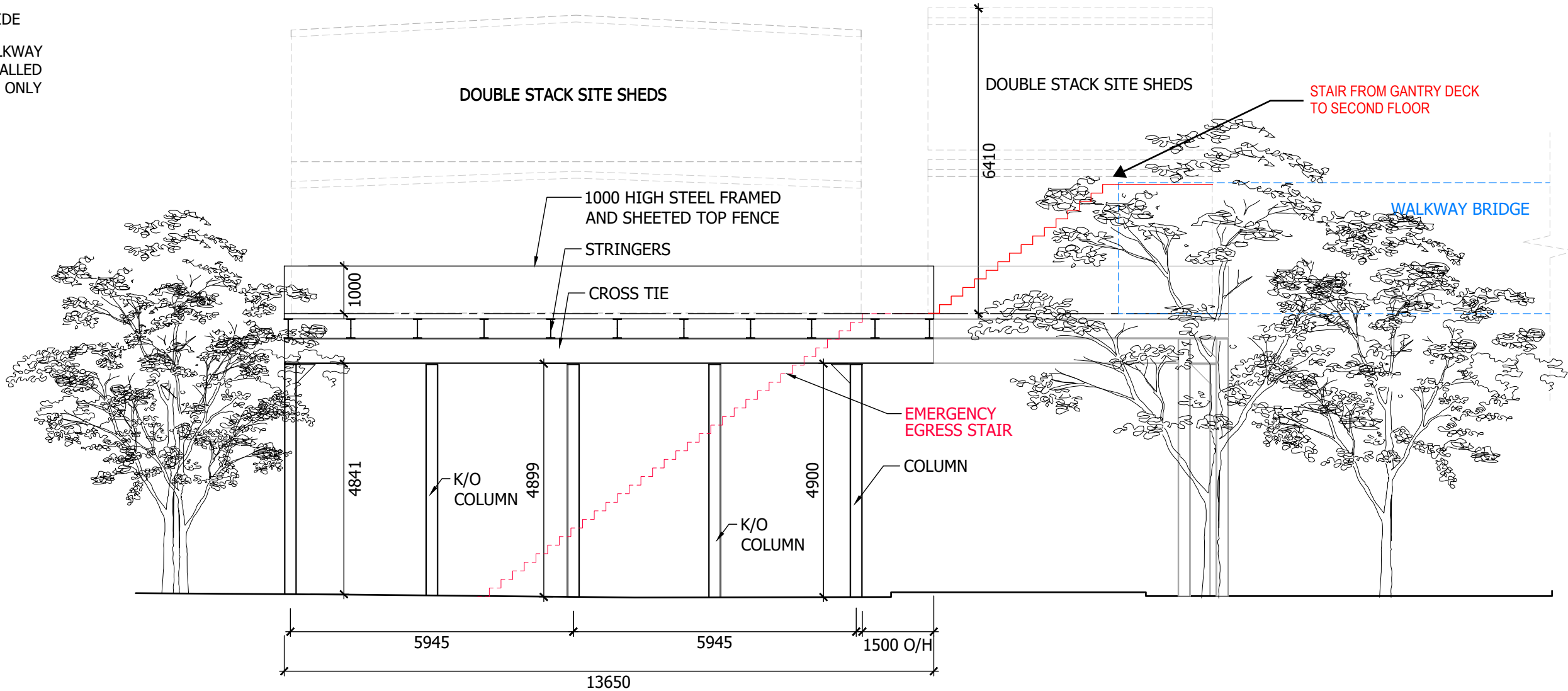

MEMBER SCHEDULE	
DESC.	MATERIAL
COLUMNS	STAGE 1= 250 uc 90, STAGE 2= 310 uc 97
CROSS TIES	STAGE 1= 530 ub 92, STAGE 2= 610 UB 113
STRINGERS	410 ub 60
BRIDGE BEAMS	N/A
BRACING	75x75x8 EQA
DECK	17mm PLYWOOD & 250x50 DECKING
TOP FENCE	1m HIGH : STEEL FRAMED & LINED
BOTTOM FENCE	N/A

PROJECT LOCATION: 1A BRIDGE ROAD GLEBE		PROPOSED HOARDING FOR: MULTIPLEX		DRAWING TITLE: ELEVATION 110-01 SOUTH		ALESSI JOB NO: 207000		HOARDINGS JOB NO: TH12069		DRAWING NO: 110		ISSUE: 06	
HOARDINGS BY: TOTAL HOARDINGS P/L 22 POWERS ROAD, SEVEN HILLS, NSW 2147 PHONE: (02) 8811 2900 FAX: (02) 9674 9200 www.hoardings.com.au sales@hoardings.com.au Postal: PO BOX 908, SEVEN HILLS NSW 1730 ABN 63 083 076 073		REVISION TABLE:		ENGINEER: ALESSI CONSULTING 1/50 PONSONBY PDE, SEAFORTH NSW 2092 PHONE 9949 7697 / FACSIMILE 9949 2880 orazioa@tpg.com.au ABN 45 163 749 648		SCALE: 1:100 @ A3 DATE: 14.01.22							
		No: DATE: DESCRIPTION:				VERIFIED DRAFTSMAN:		VERIFIED ENGINEER:					
		01 22.10.21 ORIGINAL ISSUE				JB		OA					
		02 25.10.21 ADJUSTED CONFIGURATION FOR REVIEW											
		03 28.10.21 ADJUSTED CONFIGURATION FOR REVIEW											
		04 04.11.21 ADJUSTED CONFIGURATION, STEEL MEMBER SIZES CHANGED											
		05 10.12.21 ADJUSTED CONFIGURATION.											
		06 14.01.22 ADJUSTED CONFIGURATION.											
				</									

PROJECT LOCATION: 1A BRIDGE ROAD GLEBE	PROPOSED HOARDING FOR: MULTIPLEX	DRAWING TITLE: ELEVATION 111-01 EAST	ALESSI JOB NO: 207000	HOARDINGS JOB NO: TH12069	DRAWING NO: 111	ISSUE: 05																	
HOARDINGS BY: TOTAL HOARDINGS P/L 22 POWERS ROAD, SEVEN HILLS, NSW 2147 PHONE: (02) 8811 2900 FAX: (02) 9674 9200 www.hoardings.com.au sales@hoardings.com.au Postal: PO BOX 908, SEVEN HILLS NSW 1730 ABN 63 083 076 073	REVISION TABLE: <table><tr><td>NO:</td><td>DATE:</td><td>DESCRIPTION:</td></tr><tr><td>01</td><td>22.10.21</td><td>ORIGINAL ISSUE</td></tr><tr><td>02</td><td>25.10.21</td><td>ADJUSTED CONFIGURATION FOR REVIEW</td></tr><tr><td>03</td><td>04.11.21</td><td>ADJUSTED CONFIGURATION. STEEL MEMBER SIZES CHANGED</td></tr><tr><td>04</td><td>10.12.21</td><td>ADJUSTED CONFIGURATION.</td></tr><tr><td>05</td><td>17.01.22</td><td>ADJUSTED CONFIGURATION.</td></tr></table>	NO:	DATE:	DESCRIPTION:	01	22.10.21	ORIGINAL ISSUE	02	25.10.21	ADJUSTED CONFIGURATION FOR REVIEW	03	04.11.21	ADJUSTED CONFIGURATION. STEEL MEMBER SIZES CHANGED	04	10.12.21	ADJUSTED CONFIGURATION.	05	17.01.22	ADJUSTED CONFIGURATION.	ENGINEER: ALESSI CONSULTING 1/50 PONSONBY PDE, SEAFORTH NSW 2092 PHONE 9949 7697 / FACSIMILE 9949 2880 orazioa@tpg.com.au ABN 45 163 749 648	SCALE: 1:100 @ A3 DATE: 17.01.22		
NO:	DATE:	DESCRIPTION:																					
01	22.10.21	ORIGINAL ISSUE																					
02	25.10.21	ADJUSTED CONFIGURATION FOR REVIEW																					
03	04.11.21	ADJUSTED CONFIGURATION. STEEL MEMBER SIZES CHANGED																					
04	10.12.21	ADJUSTED CONFIGURATION.																					
05	17.01.22	ADJUSTED CONFIGURATION.																					
			VERIFIED DRAFTSMAN: JB	VERIFIED ENGINEER: OA																			
COPYRIGHT: THE CONTENTS OF THIS DRAWING MAY NOT BE REPRODUCED WHOLE OR IN PART WITHOUT THE WRITTEN PERMISSION OF ALESSI CONSULTING. ALESSI CONSULTING RESERVES THE RIGHT TO WITHDRAW PERMISSION FOR USE OF THIS DRAWING.																							

Hoarding Designed to take loads within it's 15Kpa Rating. Superimposed loads from site sheds/ materials/ scaffold and all items placed on hoarding are not to exceed 40 percent of hoarding 15Kpa design live load capacity. All loads to be distributed evenly across hoarding with suitable spreader beams made to Australian Standards to distribute loads over the full width of the hoarding.

COLOURS:

BLACK STRUCTURE
BLACK TOP FASCIA
WHITE ON DECK UNDERSIDE

NOTE: SITE SHEDS & WALKWAY
BRIDGE SUPPLIED & INSTALLED
BY MULTIPLEX. DEPICTED ONLY
BY TOTAL HOARDINGS

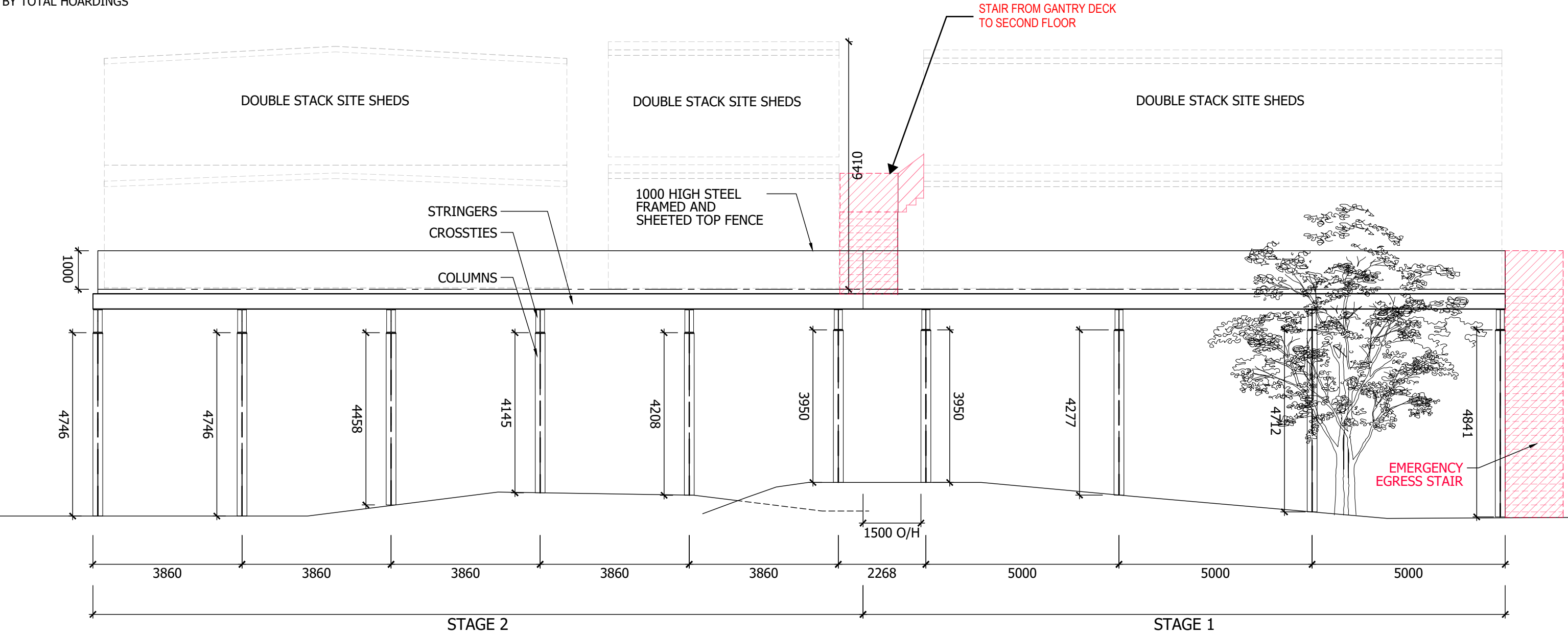

MEMBER SCHEDULE	
DESC.	MATERIAL
COLUMNS	STAGE 1= 250 uc 90, STAGE 2= 310 uc 97
CROSS TIES	STAGE 1= 530 ub 92, STAGE 2= 610 UB 113
STRINGERS	410 ub 60
BRIDGE BEAMS	N/A
BRACING	75x75x8 EQA
DECK	17mm PLYWOOD & 250x50 DECKING
TOP FENCE	1m HIGH : STEEL FRAMED & LINED
BOTTOM FENCE	N/A

PROJECT LOCATION: 1A BRIDGE ROAD GLEBE		PROPOSED HOARDING FOR: MULTIPLEX		DRAWING TITLE: ELEVATION 112-01 WEST		ALESSI JOB NO: 207000		HOARDINGS JOB NO: TH12069		DRAWING NO: 112		ISSUE: 03	
HOARDINGS BY: TOTAL HOARDINGS P/L 22 POWERS ROAD, SEVEN HILLS, NSW 2147 PHONE: (02) 8811 2900 FAX: (02) 9674 9200 www.hoardings.com.au sales@hoardings.com.au Postal: PO BOX 908, SEVEN HILLS NSW 1730 ABN 63 083 076 073		REVISION TABLE:		ENGINEER: ALESSI CONSULTING 1/50 PONSONBY PDE, SEAFORTH NSW 2092 PHONE 9949 7697 / FACSIMILE 9949 2880 orazioa@tpg.com.au ABN 45 163 749 648		SCALE: 1:100 @ A3 DATE: 17.01.22							
		No: DATE: DESCRIPTION:				VERIFIED DRAFTSMAN:		VERIFIED ENGINEER:					
		01 28.10.21 ORIGINAL ISSUE				JB		OA					
		02 04.11.21 ADJUSTED CONFIGURATION. STEEL MEMBER SIZES CHANGED				COPYRIGHT: THE CONTENTS OF THIS DRAWING MAY NOT BE REPRODUCED WHOLE OR IN PART WITHOUT THE WRITTEN PERMISSION OF ALESSI CONSULTING. ALESSI CONSULTING RESERVES THE RIGHT TO WITHDRAW PERMISSION FOR USE OF THIS DRAWING.							
		03 17.01.22 ADJUSTED CONFIGURATION.											

NOTE: SITE SHEDS & WALKWAY
BRIDGE SUPPLIED & INSTALLED
BY MULTIPLEX. DEPICTED ONLY
BY TOTAL HOARDINGS

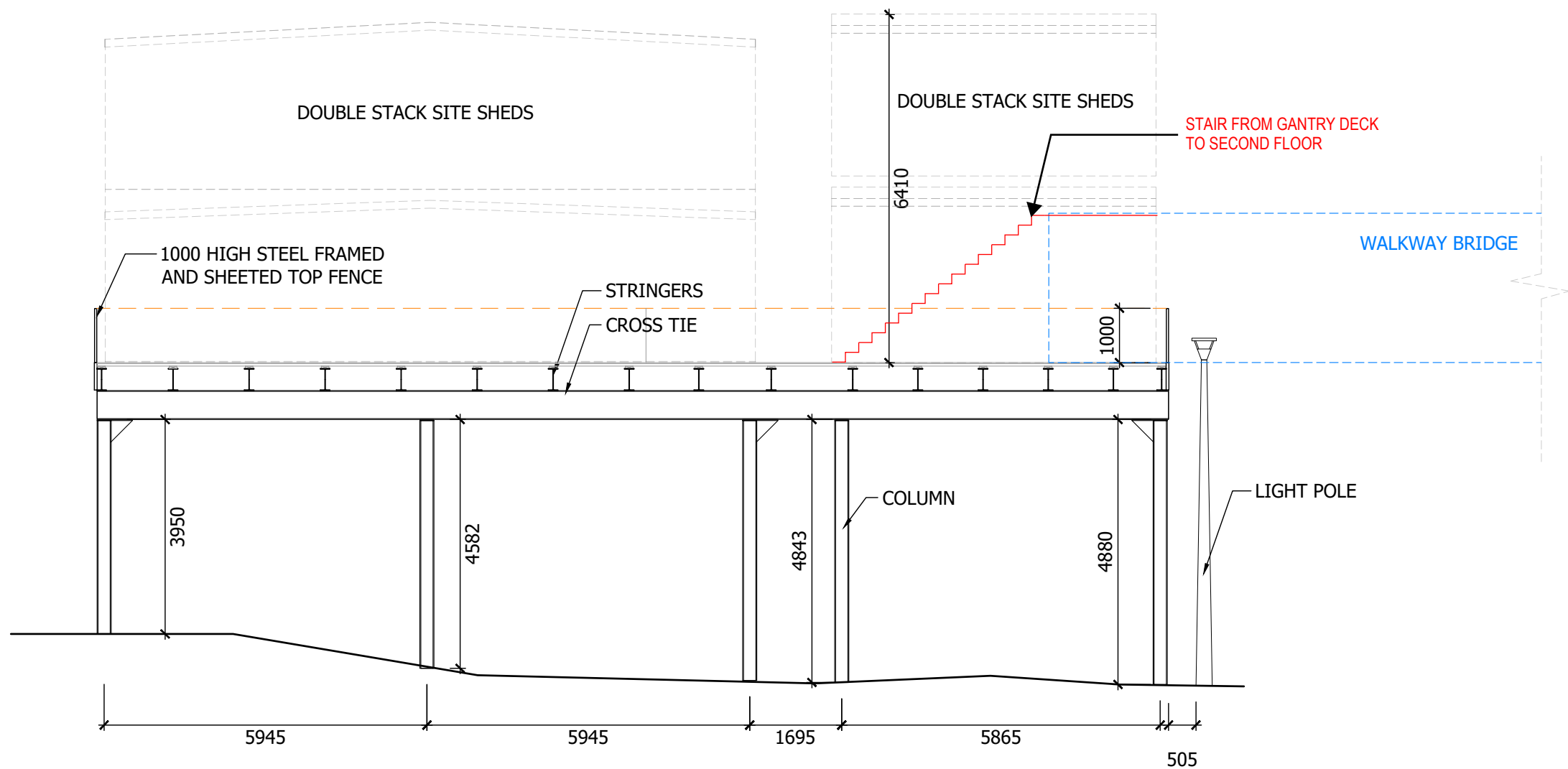

MEMBER SCHEDULE	
DESC.	MATERIAL
COLUMNS	STAGE 1= 250 uc 90, STAGE 2= 310 uc 97
CROSS TIES	STAGE 1= 530 ub 92, STAGE 2= 610 UB 113
STRINGERS	410 ub 60
BRIDGE BEAMS	N/A
BRACING	75x75x8 EQA
DECK	17mm PLYWOOD & 250x50 DECKING
TOP FENCE	1m HIGH : STEEL FRAMED & LINED
BOTTOM FENCE	N/A

PROJECT LOCATION: 1A BRIDGE ROAD GLEBE		PROPOSED HOARDING FOR: MULTIPLEX		DRAWING TITLE: SECTION 120-01		ALESSI JOB NO: 207000		HOARDINGS JOB NO: TH12069		DRAWING NO: 120		ISSUE: 05	
HOARDINGS BY: TOTAL HOARDINGS P/L 22 POWERS ROAD, SEVEN HILLS, NSW 2147 PHONE: (02) 8811 2900 FAX: (02) 9674 9200 www.hoardings.com.au sales@hoardings.com.au Postal: PO BOX 908, SEVEN HILLS NSW 1730 ABN 63 083 076 073		REVISION TABLE:		ENGINEER: ALESSI CONSULTING 1/50 PONSONBY PDE, SEAFORTH NSW 2092 PHONE 9949 7697 / FACSIMILE 9949 2880 orazioa@tpg.com.au ABN 45 163 749 648				SCALE: 1:100 @ A3 DATE: 14.01.22					
		NO: DATE: DESCRIPTION:						VERIFIED DRAFTSMAN:				VERIFIED ENGINEER:	
		01 22.10.21 ORIGINAL ISSUE						JB				OA	
		02 25.10.21 ADJUSTED CONFIGURATION FOR REVIEW											
		03 28.10.21 ADJUSTED CONFIGURATION FOR REVIEW											
		04 04.11.21 ADJUSTED CONFIGURATION. STEEL MEMBER SIZES CHANGED											
		05 14.01.22 ADJUSTED CONFIGURATION.											
COPYRIGHT: THE CONTENTS OF THIS DRAWING MAY NOT BE REPRODUCED WHOLE OR IN PART WITHOUT THE WRITTEN PERMISSION OF ALESSI CONSULTING. ALESSI CONSULTING RESERVES THE RIGHT TO WITHDRAW PERMISSION FOR USE OF THIS DRAWING.													

Hoarding Designed to take loads within it's 15Kpa Rating. Superimposed loads from site sheds/ materials/ scaffold and all items placed on hoarding are not to exceed 40 percent of hoarding 15Kpa design live load capacity. All loads to be distributed evenly across hoarding with suitable spreader beams made to Australian Standards to distribute loads over the full width of the hoarding.

COLOURS:

BLACK STRUCTURE
BLACK TOP FASCIA
WHITE ON DECK UNDERSIDE

NOTE: SITE SHEDS & WALKWAY
BRIDGE SUPPLIED & INSTALLED
BY MULTIPLEX. DEPICTED ONLY
BY TOTAL HOARDINGS

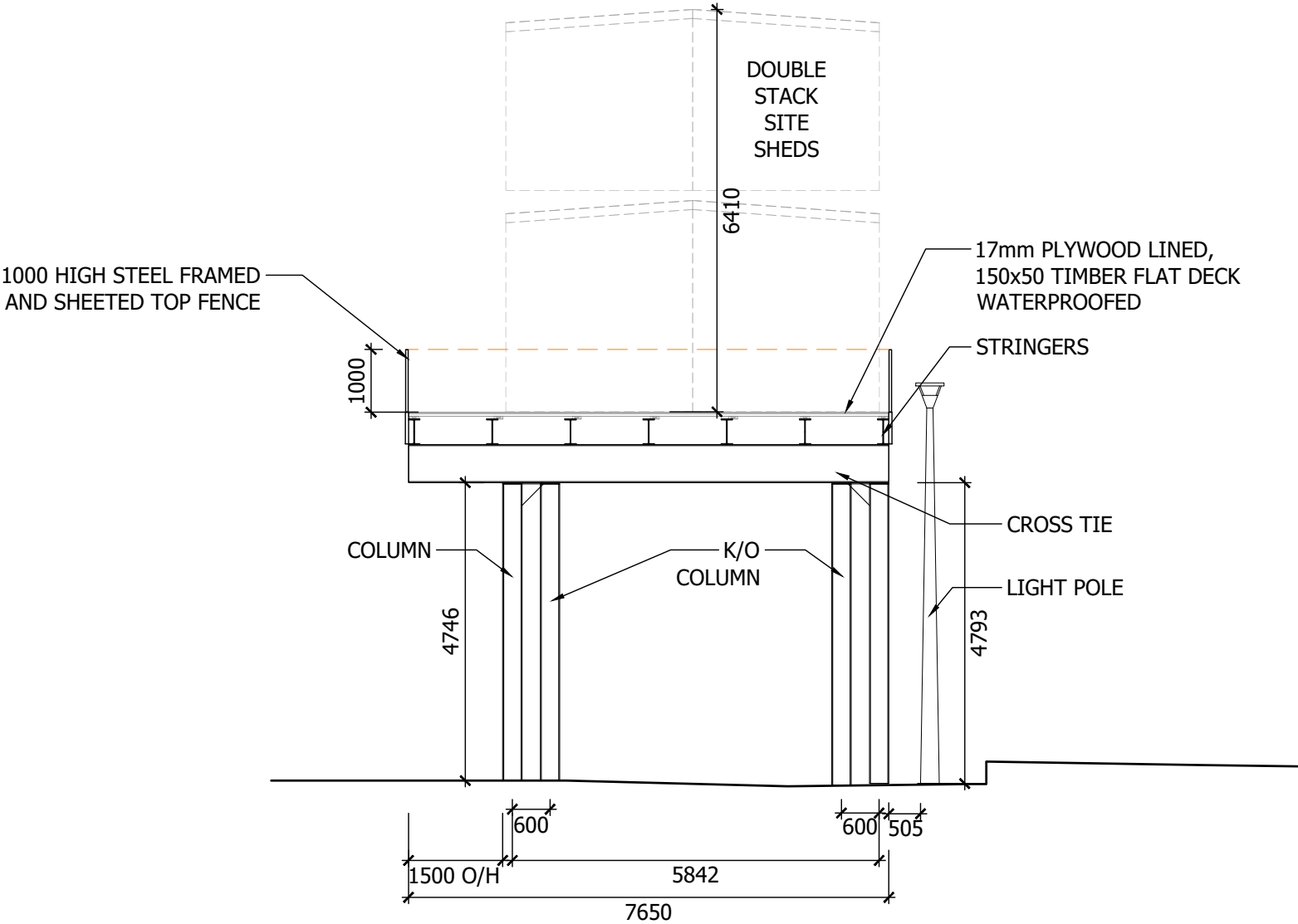

MEMBER SCHEDULE	
DESC.	MATERIAL
COLUMNS	STAGE 1= 250 uc 90, STAGE 2= 310 uc 97
CROSS TIES	STAGE 1= 530 ub 92, STAGE 2= 610 UB 113
STRINGERS	410 ub 60
BRIDGE BEAMS	N/A
BRACING	75x75x8 EQA
DECK	17mm PLYWOOD & 250x50 DECKING
TOP FENCE	1m HIGH : STEEL FRAMED & LINED
BOTTOM FENCE	N/A

PROJECT LOCATION: 1A BRIDGE ROAD GLEBE	PROPOSED HOARDING FOR: MULTIPLEX	DRAWING TITLE: SECTION 121-01	ALESSI JOB NO: 207000	HOARDINGS JOB NO: TH12069	DRAWING NO: 121	ISSUE: 05	
HOARDINGS BY: TOTAL HOARDINGS P/L 22 POWERS ROAD, SEVEN HILLS, NSW 2147 PHONE: (02) 8811 2900 FAX: (02) 9674 9200 www.hoardings.com.au sales@hoardings.com.au Postal: PO BOX 908, SEVEN HILLS NSW 1730 ABN 63 083 076 073	REVISION TABLE:		ENGINEER: ALESSI CONSULTING 1/50 PONSONBY PDE, SEAFORTH NSW 2092 PHONE 9949 7697 / FACSIMILE 9949 2880 orazioa@tpg.com.au ABN 45 163 749 648		SCALE: 1:100 @ A3 DATE: 17.01.22		
	No:	DATE:			DESCRIPTION:	VERIFIED DRAFTSMAN:	
	01	22.10.21			ORIGINAL ISSUE	JB	
	02	25.10.21			ADJUSTED CONFIGURATION FOR REVIEW		
	03	28.10.21			ADJUSTED CONFIGURATION FOR REVIEW		
	04	04.11.21	ADJUSTED CONFIGURATION. STEEL MEMBER SIZES CHANGED				
	05	17.01.22	ADJUSTED CONFIGURATION.	VERIFIED ENGINEER: OA			
			COPYRIGHT: THE CONTENTS OF THIS DRAWING MAY NOT BE REPRODUCED WHOLE OR IN PART WITHOUT THE WRITTEN PERMISSION OF ALESSI CONSULTING. ALESSI CONSULTING RESERVES THE RIGHT TO WITHDRAW PERMISSION FOR USE OF THIS DRAWING.				