

KEYPLAN

LEGEND

- EXISTING BOUNDARY
- EXISTING EASEMENT
- EXISTING CONTOUR
- PROPOSED BOUNDARY
- PROPOSED EASEMENT
- PROPOSED CONTOUR
- PROPOSED BULK EARTHWORKS LEVEL
- STORMWATER PIPE WITH SIZE
- JUNCTION PIT (REFER PCC DWG. SD2002 U.N.O)
- HEADWALL
- PROPOSED STORMWATER PIT NUMBER
- SWALE
- PROPOSED RETAINING WALL - FILL
- PROPOSED RETAINING WALL - CUT
- PROPOSED SEWER
- STAGE 2 WORKS
- FUTURE WORKS
- 3.0m WIDE ACCESS TRACK (LIGHT-DUTY PAVEMENT)
- RIP-RAP SCOUR PROTECTION ON GEOTEXTILE FABRIC
- EXTENT OF EXCAVATION OF EXISTING DAMS.

E	ISSUED FOR SSD APPROVAL	03-08-22
D	ISSUED FOR SSD APPROVAL	13-04-22
C	ISSUED FOR SSD APPROVAL	09-03-22
B	ISSUED FOR SSD APPROVAL	08-09-21
A	ISSUED FOR SSD APPROVAL	30-09-20
P1	ISSUED FOR INFORMATION	11-09-20

Issue	Description	Date

0 10 20 30 40m

1 : 500 @ A1 1 : 1000 @ A3

Status		FOR APPROVAL		A1
NOT TO BE USED FOR CONSTRUCTION				
Scales	1 : 500	Drawn	GB	
		Designed	GB	
Height Datum	AHD	Checked	AM	
Grid	GDA2020	Approved		

Client 19-609-C1051.dwg

Civil Engineers and Project Managers

Level 7, 153 Walker Street
North Sydney NSW 2060
ABN 96 130 882 405
Tel: 02 9439 1777
Fax: 02 9923 1055
www.atl.net.au
info@atl.net.au

Project

**PROPOSED INDUSTRIAL DEVELOPMENT
200 ALDINGTON**

Title

**BULK EARTHWORKS AND
STORMWATER DRAINAGE
PLAN
SHEET 11**

Drawing No.	Project No.	Issue
19-609-C1051	19-609	E

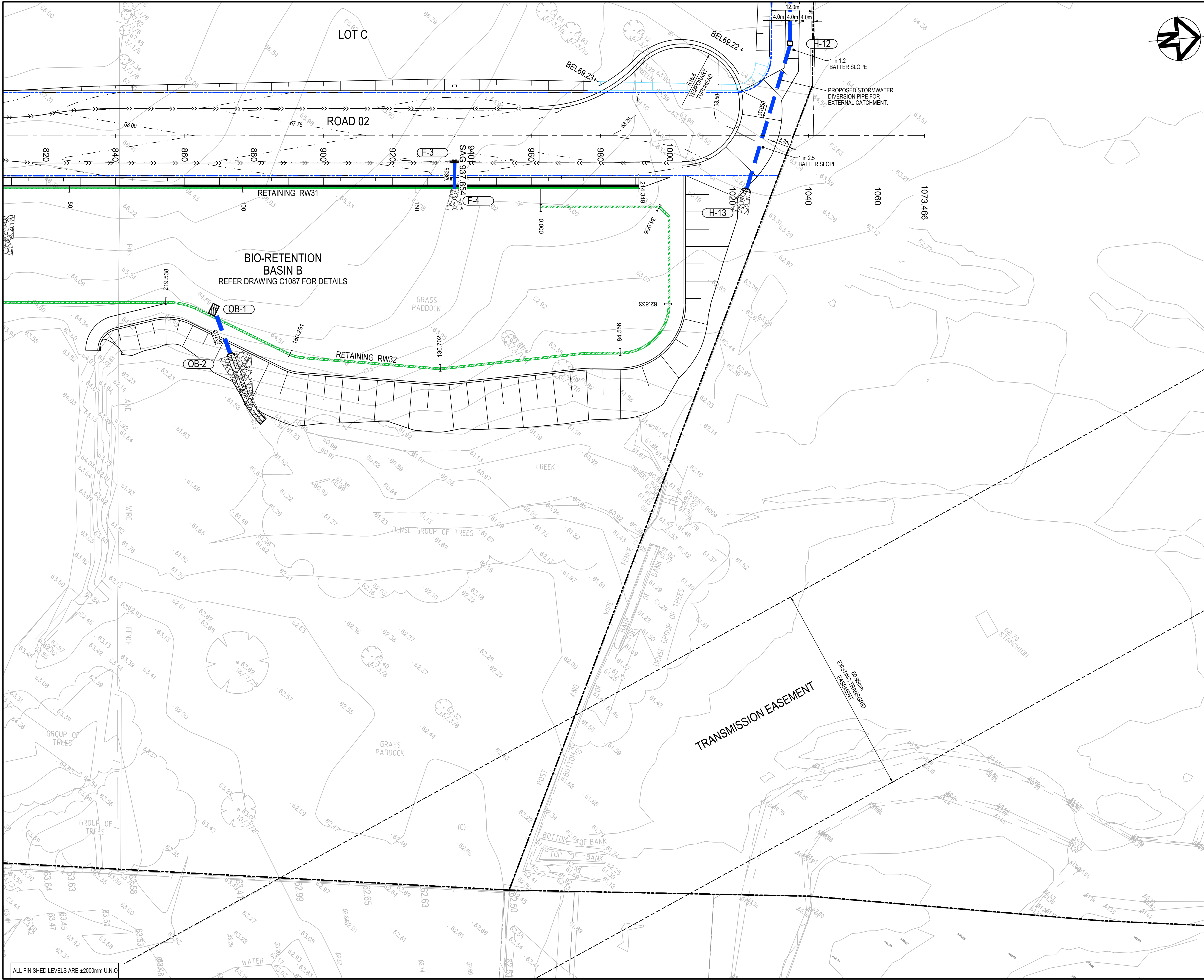

KEYPLAN

LEGEND

- EXISTING BOUNDARY
- EXISTING EASEMENT
- EXISTING CONTOUR
- PROPOSED BOUNDARY
- PROPOSED EASEMENT
- PROPOSED CONTOUR
- PROPOSED BULK EARTHWORKS LEVEL
- STORMWATER PIPE WITH SIZE
- JUNCTION PIT (REFER PCC DWG. SD2002 U.N.O)
- HEADWALL
- PROPOSED STORMWATER PIT NUMBER
- SWALE
- PROPOSED RETAINING WALL - FILL
- PROPOSED RETAINING WALL - CUT
- PROPOSED SEWER
- STAGE 2 WORKS
- FUTURE WORKS
- 3.0m WIDE ACCESS TRACK (LIGHT-DUTY PAVEMENT)
- RIP-RAP SCOUR PROTECTION ON GEOTEXTILE FABRIC
- EXTENT OF EXCAVATION OF EXISTING DAMS.

E	ISSUED FOR SSD APPROVAL	03-08-22
D	ISSUED FOR SSD APPROVAL	13-04-22
C	ISSUED FOR SSD APPROVAL	09-03-22
B	ISSUED FOR SSD APPROVAL	08-09-21
A	ISSUED FOR SSD APPROVAL	30-09-20
P1	ISSUED FOR INFORMATION	11-09-20

Issue	Description	Date

0 10 20 30 40m

1 : 500 @ A1 1 : 1000 @ A3

Status	FOR APPROVAL		A1
	NOT TO BE USED FOR CONSTRUCTION		
Scales	1 : 500	Drawn GB	
		Designed GB	
Height Datum	AHD	Checked AM	
Grid	GDA2020	Approved	

Client 19-609-C1052.dwg

Civil Engineers and Project Managers

Level 7, 153 Walker Street
North Sydney NSW 2060
ABN 96 130 882 405
Tel: 02 9439 1777
Fax: 02 9923 1055
www.atl.net.au
info@atl.net.au

Project

PROPOSED INDUSTRIAL DEVELOPMENT
200 ALDINGTON

Title

BULK EARTHWORKS AND
STORMWATER DRAINAGE
PLAN
SHEET 12

Drawing No.	Project No.	Issue
19-609-C1052	19-609	E

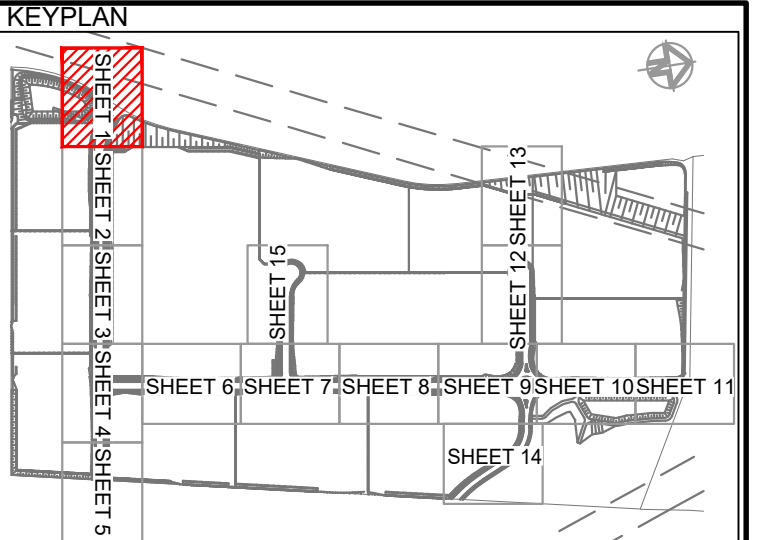
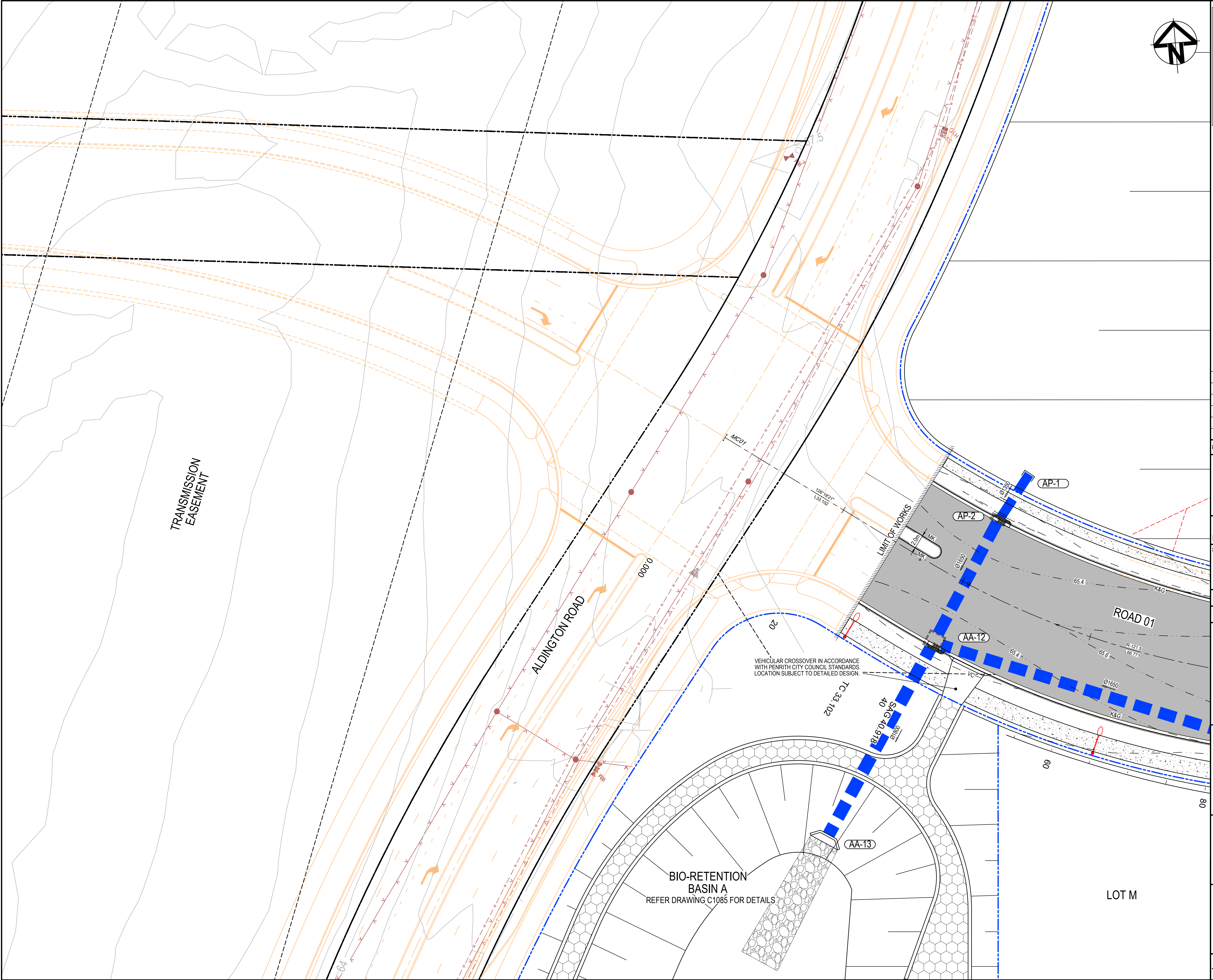

LEGEND	
	EXISTING BOUNDARY
	EXISTING EASEMENT
	EXISTING CONTOUR
	PROPOSED BOUNDARY
	PROPOSED CONTOUR
	PROPOSED KERB AND GUTTER
	SWALE
	PROPOSED STORMWATER PIPE WITH SIZE
	PROPOSED KERB INLET PIT
	BOUNDARY CATCH DRAIN PIT AND PIPE SUBJECT TO DETAILED DESIGN
	PROPOSED STORMWATER PIT NUMBER
	PROPOSED RETAINING WALL - FILL
	PROPOSED RETAINING WALL - CUT
	PROPOSED SEWER
	STAGE 2 WORKS
	FUTURE WORKS
	PROPOSED FLEXIBLE ROAD PAVEMENT
	TEMPORARY ROAD PAVEMENT
	PROPOSED CONCRETE FOOTPATH
	3.0m WIDE ACCESS TRACK (LIGHT-DUTY PAVEMENT)

E	ISSUED FOR SSD APPROVAL	03-08-22
D	ISSUED FOR SSD APPROVAL	13-04-22
C	ISSUED FOR SSD APPROVAL	09-03-22
B	ISSUED FOR SSD APPROVAL	08-09-21
A	ISSUED FOR SSD APPROVAL	30-09-20
P1	ISSUED FOR INFORMATION	11-09-20
Issue	Description	Date

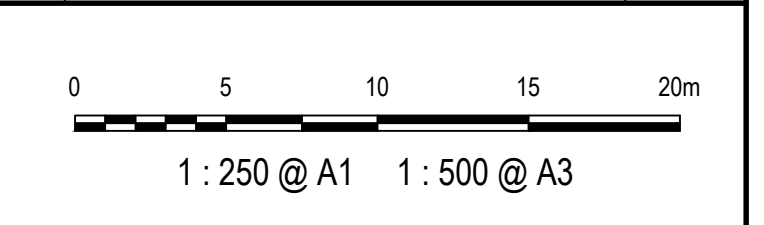

Status		FOR APPROVAL		A1
NOT TO BE USED FOR CONSTRUCTION				
Scales	1 : 250	Drawn GB		
		Designed GB		
Height Datum	AHD	Checked AM		
Grid	GDA2020	Approved		

Client 19-609-C1061.dwg

Civil Engineers and Project Managers

Level 7, 153 Walker Street
North Sydney NSW 2060
ABN 96 130 882 405
Tel: 02 9439 1777
Fax: 02 9923 1055
www.atl.net.au
info@atl.net.au

Project
**PROPOSED INDUSTRIAL DEVELOPMENT
200 ALDINGTON**

Title
**ROADWORKS AND STORMWATER DRAINAGE
PLAN
SHEET 1**

Drawing No. 19-609-C1061	Project No. 19-609	Issue E
------------------------------------	------------------------------	-------------------

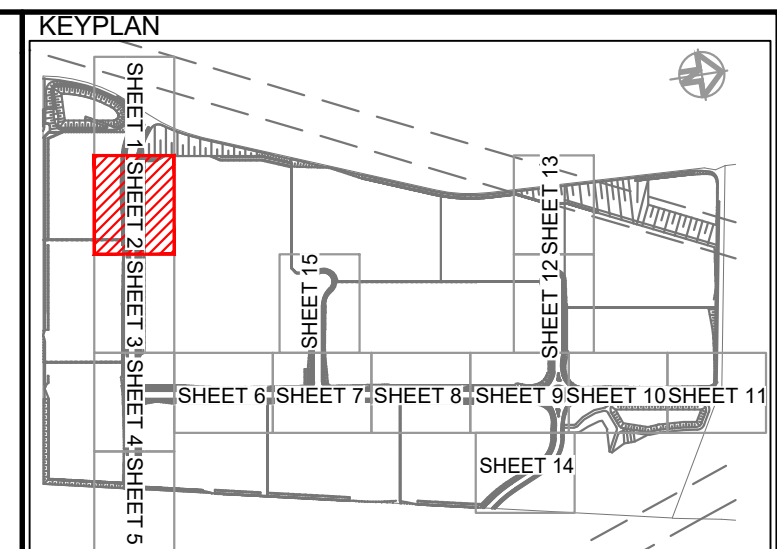
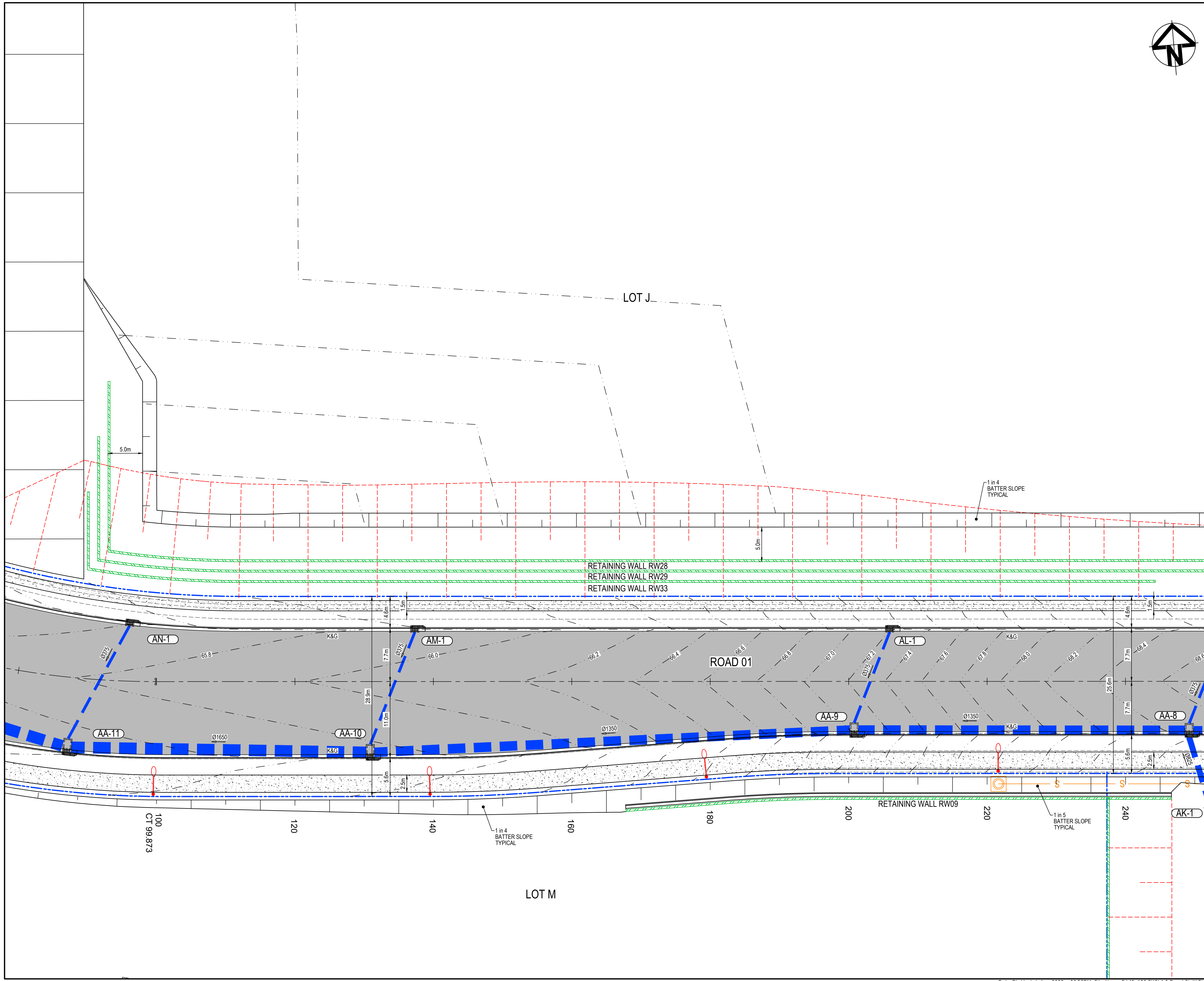

LEGEND	
	EXISTING BOUNDARY
	EXISTING EASEMENT
	EXISTING CONTOUR
	PROPOSED BOUNDARY
	PROPOSED CONTOUR
	PROPOSED KERB AND GUTTER
	SWALE
	PROPOSED STORMWATER PIPE WITH SIZE
	PROPOSED KERB INLET PIT
	PROPOSED HEADWALL
	BOUNDARY CATCH DRAIN PIT AND PIPE SUBJECT TO DETAILED DESIGN
	PROPOSED STORMWATER PIT NUMBER
	PROPOSED RETAINING WALL - FILL
	PROPOSED RETAINING WALL - CUT
	PROPOSED SEWER
	STAGE 2 WORKS
	FUTURE WORKS
	PROPOSED FLEXIBLE ROAD PAVEMENT
	TEMPORARY ROAD PAVEMENT
	PROPOSED CONCRETE FOOTPATH
	3.0m WIDE ACCESS TRACK (LIGHT-DUTY PAVEMENT)

E	ISSUED FOR SSD APPROVAL	03-08-22
D	ISSUED FOR SSD APPROVAL	13-04-22
C	ISSUED FOR SSD APPROVAL	09-03-22
B	ISSUED FOR SSD APPROVAL	08-09-21
A	ISSUED FOR SSD APPROVAL	30-09-20
P1	ISSUED FOR INFORMATION	11-09-20

Issue	Description	Date
-------	-------------	------



0	5	10	15	20m
---	---	----	----	-----

Status	FOR APPROVAL	A1
NOT TO BE USED FOR CONSTRUCTION		

Scales	1 : 250	Drawn GB	
		Designed GB	

Height Datum	AHD	Checked AM	
Grid	GDA2020	Approved	

Client	19-609-C1062.dwg
--------	------------------

Civil Engineers and Project Managers

Level 7, 153 Walker Street
North Sydney NSW 2060
ABN 96 130 882 405
Tel: 02 9439 1777
Fax: 02 9923 1055
www.ati.net.au
info@ati.net.au

Project	PROPOSED INDUSTRIAL DEVELOPMENT 200 ALDINGTON
---------	--

Title	ROADWORKS AND STORMWATER DRAINAGE PLAN SHEET 2
-------	---

Drawing No.	Project No.	Issue
19-609-C1062	19-609	E

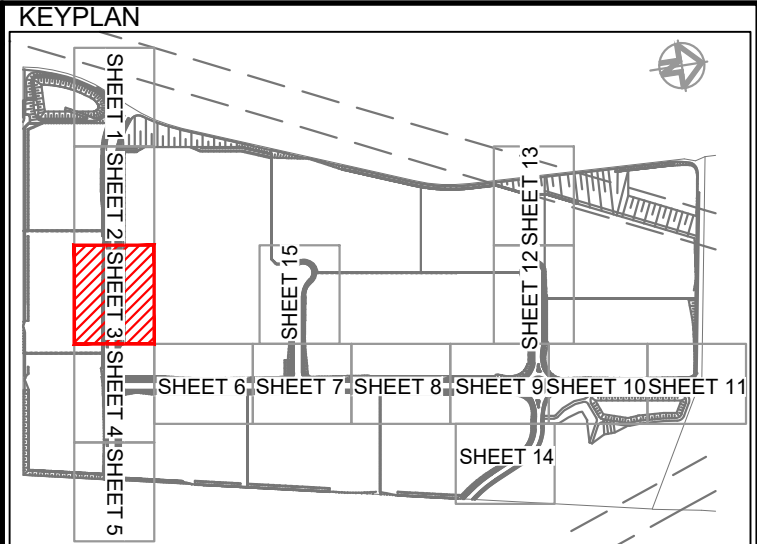
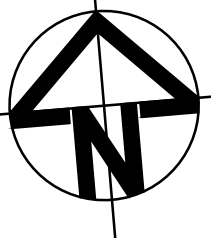
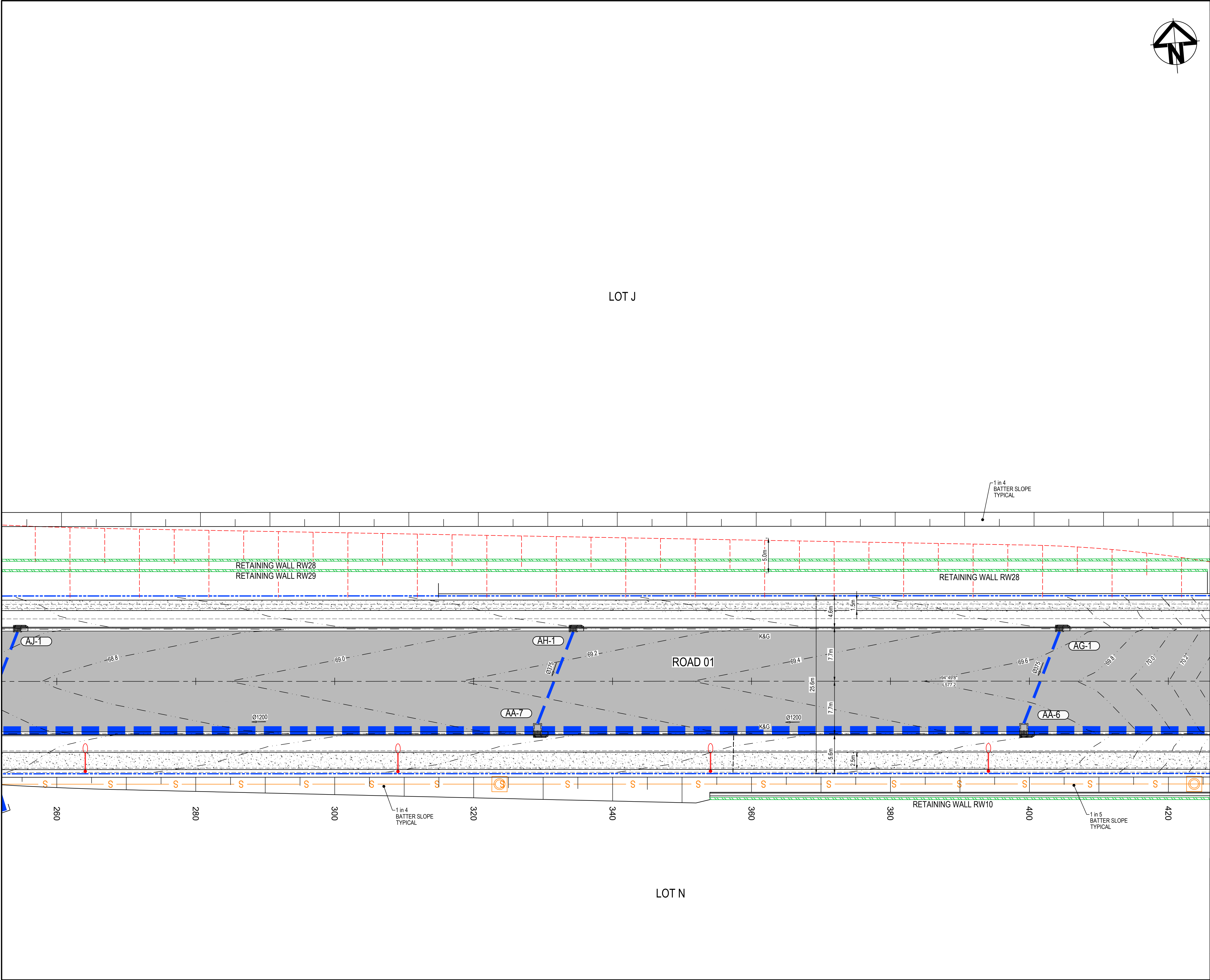

LEGEND	
	EXISTING BOUNDARY
	EXISTING EASEMENT
	EXISTING CONTOUR
	60.0
	65.0
	PROPOSED BOUNDARY
	PROPOSED CONTOUR
	PROPOSED KERB AND GUTTER
	SWALE
	3750 PROPOSED STORMWATER
	PIPE WITH SIZE
	PROPOSED KERB INLET PIT
	PROPOSED HEADWALL
	3750 BOUNDARY CATCH DRAIN PIT AND
	PIPE SUBJECT TO DETAILED DESIGN
	PROPOSED STORMWATER
	PIT NUMBER
	AA-1
	PROPOSED RETAINING WALL - FILL
	PROPOSED RETAINING WALL - CUT
	PROPOSED SEWER
	STAGE 2 WORKS
	FUTURE WORKS
	PROPOSED FLEXIBLE ROAD
	PAVEMENT
	TEMPORARY ROAD PAVEMENT
	PROPOSED CONCRETE FOOTPATH
	3.0m WIDE ACCESS TRACK
	(LIGHT-DUTY PAVEMENT)

E	ISSUED FOR SSD APPROVAL	03-08-22
D	ISSUED FOR SSD APPROVAL	13-04-22
C	ISSUED FOR SSD APPROVAL	09-03-22
B	ISSUED FOR SSD APPROVAL	08-09-21
A	ISSUED FOR SSD APPROVAL	30-09-20
P1	ISSUED FOR INFORMATION	11-09-20

Issue	Description	Date
-------	-------------	------

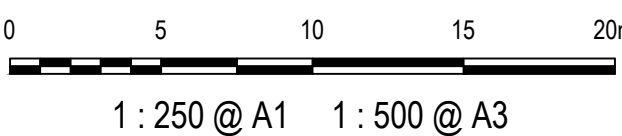

Status	FOR APPROVAL	
	NOT TO BE USED FOR CONSTRUCTION	
Scales	1 : 250	A1

Scales	1 : 250		
		Drawn GB	
		Designed GB	
Height Datum	AHD	Checked AM	
Grid	GDA2020	Approved	

Client 19-609-C1063.dwg



Civil Engineers and Project Managers
at&I
Level 7, 153 Walker Street
North Sydney NSW 2060
ABN 96 130 882 405
Tel: 02 9439 1777
Fax: 02 9923 1055
www.ati.net.au
info@ati.net.au

Project
PROPOSED INDUSTRIAL DEVELOPMENT
200 ALDINGTON

Title
ROADWORKS AND STORMWATER DRAINAGE PLAN
SHEET 3

Drawing No.	Project No.	Issue
19-609-C1063	19-609	E

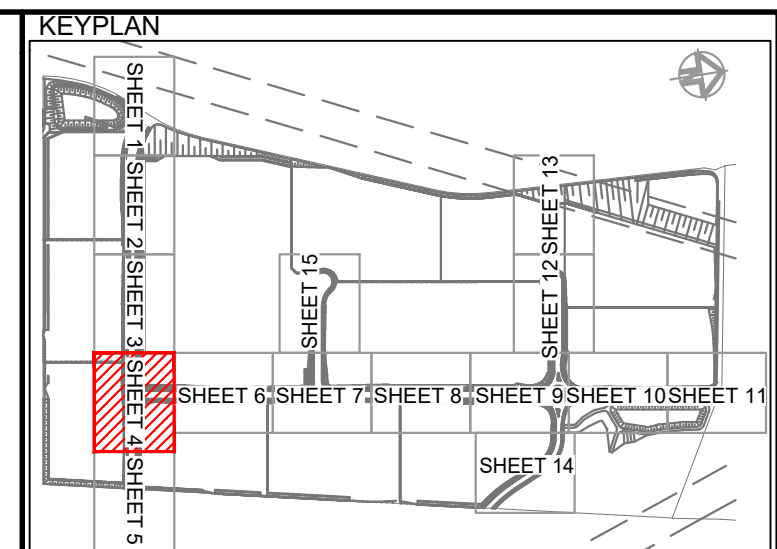
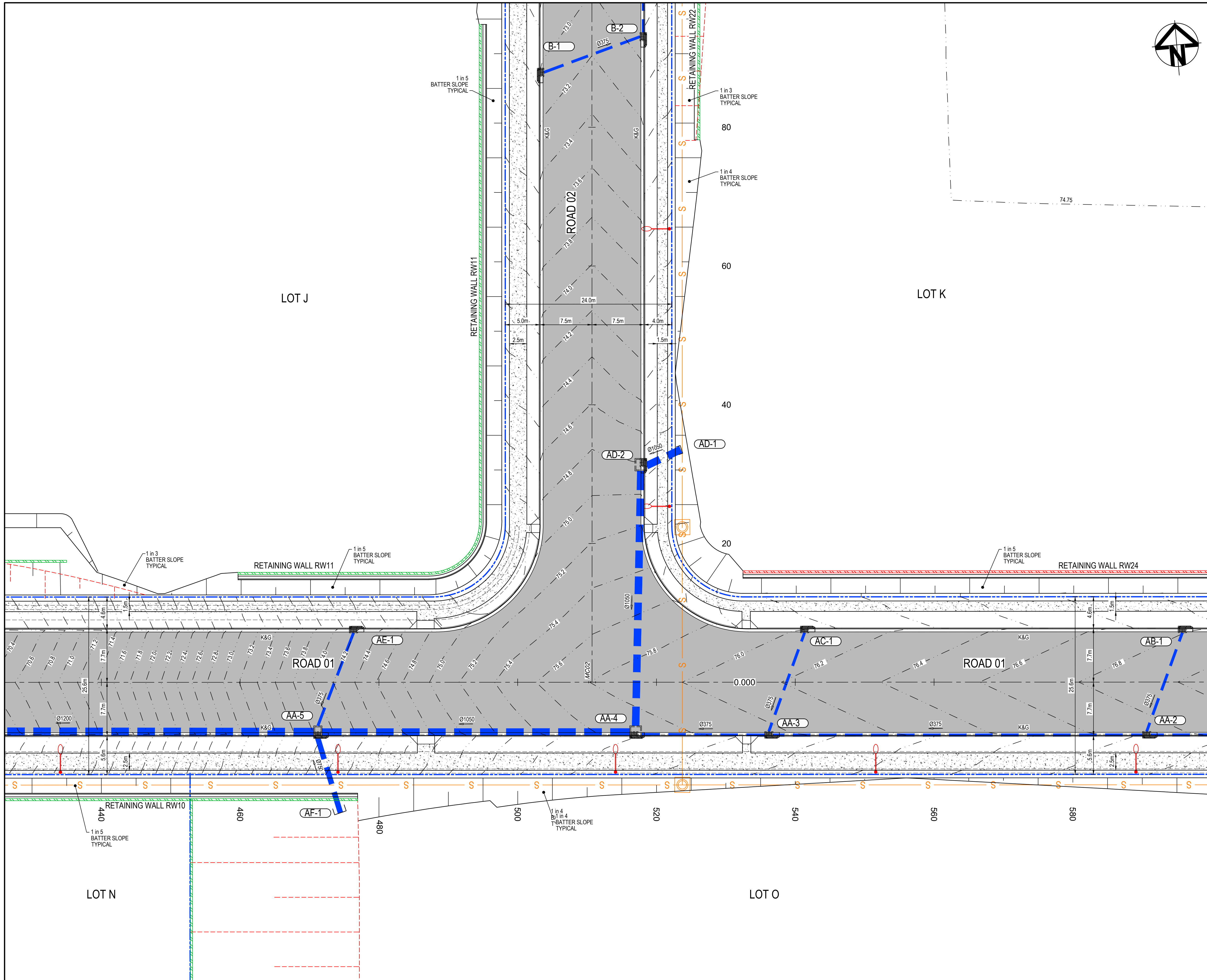

LEGEND	
	EXISTING BOUNDARY
	EXISTING EASEMENT
	EXISTING CONTOUR
	PROPOSED BOUNDARY
	PROPOSED CONTOUR
	PROPOSED KERB AND GUTTER
	SWALE
	PROPOSED STORMWATER PIPE WITH SIZE
	PROPOSED KERB INLET PIT
	PROPOSED HEADWALL
	BOUNDARY CATCH DRAIN PIT AND PIPE SUBJECT TO DETAILED DESIGN
	PROPOSED STORMWATER PIT NUMBER
	PROPOSED RETAINING WALL - FILL
	PROPOSED RETAINING WALL - CUT
	PROPOSED SEWER
	STAGE 2 WORKS
	FUTURE WORKS
	PROPOSED FLEXIBLE ROAD PAVEMENT
	TEMPORARY ROAD PAVEMENT
	PROPOSED CONCRETE FOOTPATH
	3.0m WIDE ACCESS TRACK (LIGHT-DUTY PAVEMENT)

E	ISSUED FOR SSD APPROVAL	03-08-22
D	ISSUED FOR SSD APPROVAL	13-04-22
C	ISSUED FOR SSD APPROVAL	09-03-22
B	ISSUED FOR SSD APPROVAL	08-09-21
A	ISSUED FOR SSD APPROVAL	30-09-20
P1	ISSUED FOR INFORMATION	11-09-20
Issue	Description	Date

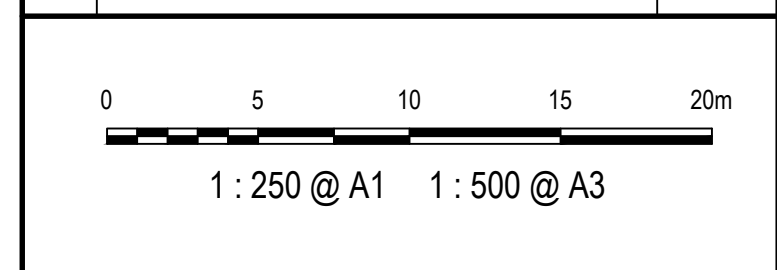

Status		FOR APPROVAL		A1
NOT TO BE USED FOR CONSTRUCTION				
Scales	1 : 250	Drawn		
		GB		
Height Datum	AHD	Designed		
		GB		
Grid	GDA2020	Checked		
		AM		
		Approved		

Level 7, 153 Walker Street
North Sydney NSW 2060
ABN 96 130 882 405
Tel: 02 9439 1777
Fax: 02 9923 1055
www.ati.net.au
info@ati.net.au

Project
**PROPOSED INDUSTRIAL DEVELOPMENT
200 ALDINGTON**

Title
**ROADWORKS AND STORMWATER DRAINAGE
PLAN
SHEET 4**

Drawing No. 19-609-C1064	Project No. 19-609	Issue E
------------------------------------	------------------------------	-------------------

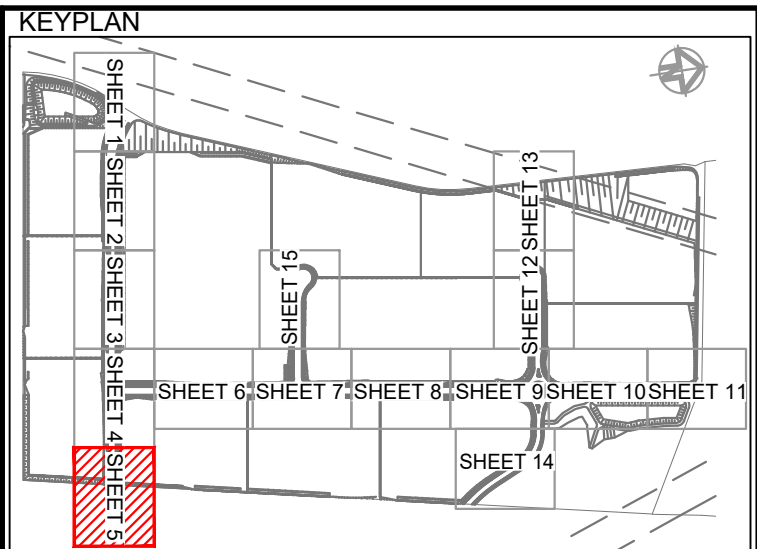
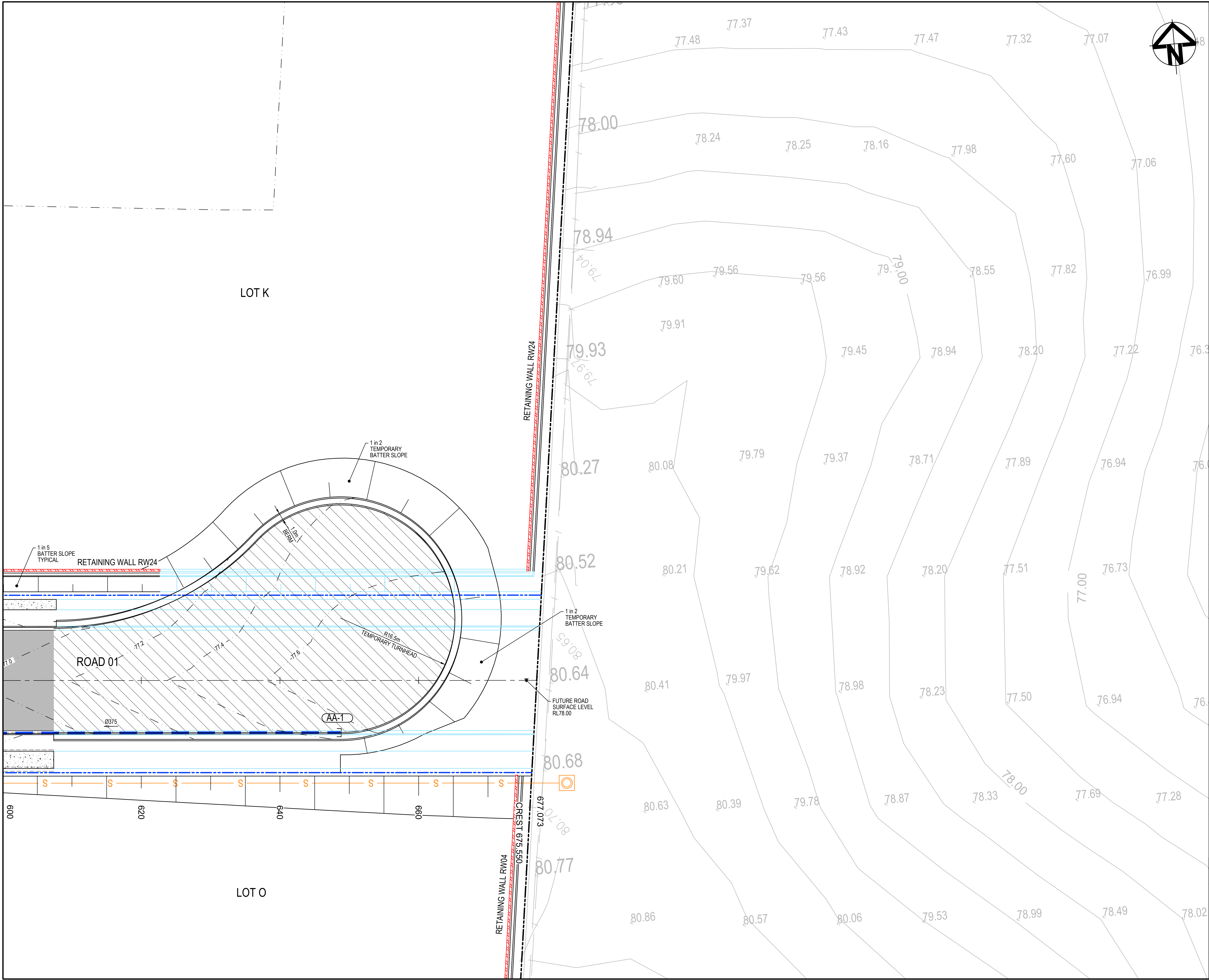

LEGEND	
	EXISTING BOUNDARY
	EXISTING EASEMENT
	EXISTING CONTOUR
	PROPOSED BOUNDARY
	PROPOSED CONTOUR
	PROPOSED KERB AND GUTTER
	SWALE
	PROPOSED STORMWATER PIPE WITH SIZE
	PROPOSED KERB INLET PIT
	PROPOSED HEADWALL
	BOUNDARY CATCH DRAIN PIT AND PIPE SUBJECT TO DETAILED DESIGN
	PROPOSED STORMWATER PIT NUMBER
	PROPOSED RETAINING WALL - FILL
	PROPOSED RETAINING WALL - CUT
	PROPOSED SEWER
	STAGE 2 WORKS
	FUTURE WORKS
	PROPOSED FLEXIBLE ROAD PAVEMENT
	TEMPORARY ROAD PAVEMENT
	PROPOSED CONCRETE FOOTPATH
	3.0m WIDE ACCESS TRACK (LIGHT-DUTY PAVEMENT)

E	ISSUED FOR SSD APPROVAL	03-08-22
D	ISSUED FOR SSD APPROVAL	13-04-22
C	ISSUED FOR SSD APPROVAL	09-03-22
B	ISSUED FOR SSD APPROVAL	08-09-21
A	ISSUED FOR SSD APPROVAL	30-09-20
P1	ISSUED FOR INFORMATION	11-09-20

Issue	Description	Date
0		
5		
10		
15		
20m		
1 : 250 @ A1		1 : 500 @ A3

Status	FOR APPROVAL	
	NOT TO BE USED FOR CONSTRUCTION	
	A1	

Scales	1 : 250	Drawn	
		GB	
Height Datum	AHD	Designed	
		GB	
Grid	GDA2020	Checked	
		AM	
		Approved	

Client	19-609-C1065.dwg
--------	------------------

Civil Engineers and Project Managers

Level 7, 153 Walker Street
North Sydney NSW 2060
ABN 96 130 882 405
Tel: 02 9439 1777
Fax: 02 9923 1055
www.atl.net.au
info@atl.net.au

Project	PROPOSED INDUSTRIAL DEVELOPMENT 200 ALDINGTON
---------	--

Title	ROADWORKS AND STORMWATER DRAINAGE PLAN SHEET 5
-------	---

Drawing No.	Project No.	Issue
19-609-C1065	19-609	E

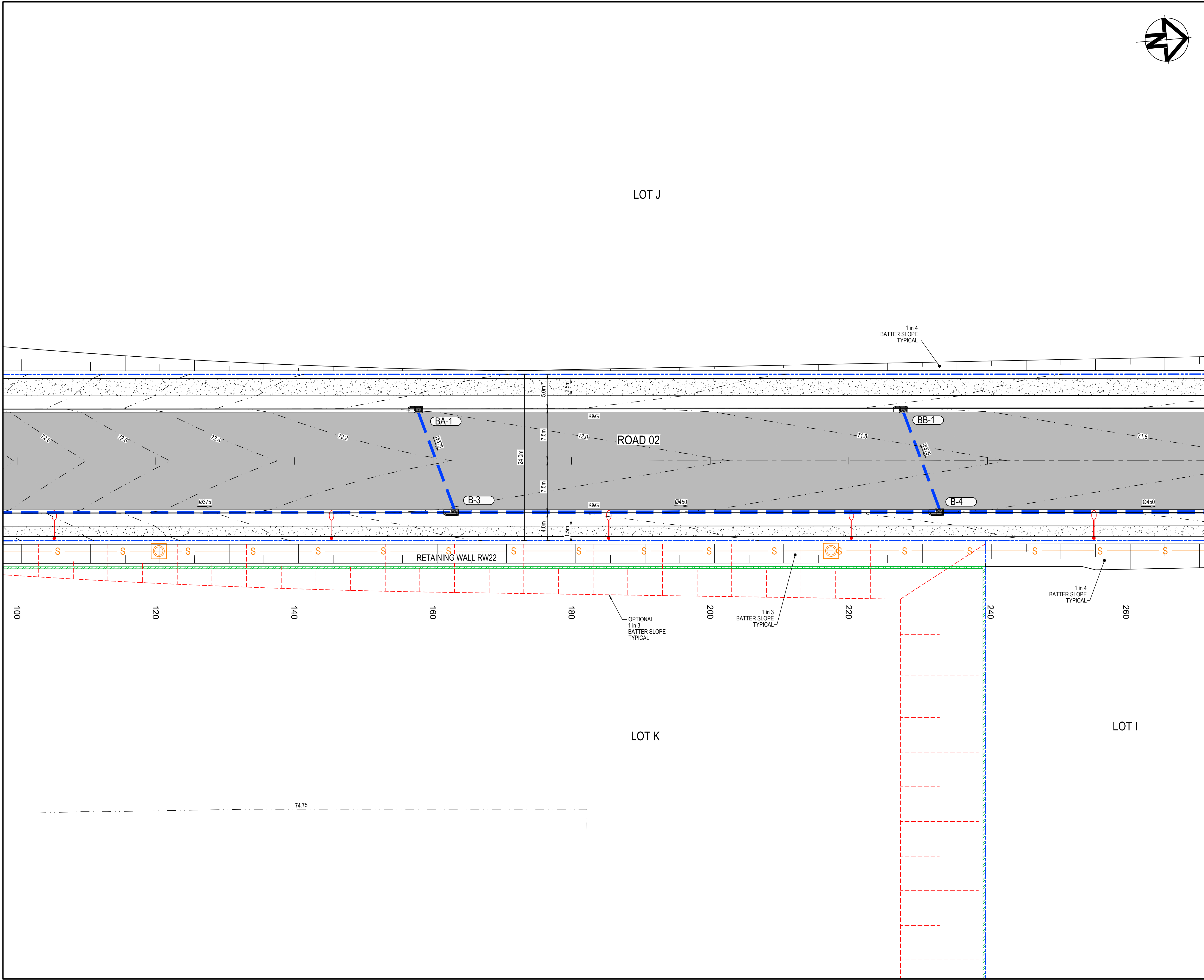

KEYPLAN

LEGEND

- EXISTING BOUNDARY
- EXISTING EASEMENT
- EXISTING CONTOUR
- PROPOSED BOUNDARY
- PROPOSED CONTOUR
- PROPOSED KERB AND GUTTER
- SWALE
- PROPOSED STORMWATER PIPE WITH SIZE
- PROPOSED KERB INLET PIT
- PROPOSED HEADWALL
- BOUNDARY CATCH DRAIN PIT AND PIPE SUBJECT TO DETAILED DESIGN
- PROPOSED STORMWATER PIT NUMBER
- PROPOSED RETAINING WALL - FILL
- PROPOSED RETAINING WALL - CUT
- PROPOSED SEWER
- STAGE 2 WORKS
- FUTURE WORKS
- PROPOSED FLEXIBLE ROAD PAVEMENT
- TEMPORARY ROAD PAVEMENT
- PROPOSED CONCRETE FOOTPATH
- 3.0m WIDE ACCESS TRACK (LIGHT-DUTY PAVEMENT)

E	ISSUED FOR SSD APPROVAL	03-08-22
D	ISSUED FOR SSD APPROVAL	13-04-22
C	ISSUED FOR SSD APPROVAL	09-03-22
B	ISSUED FOR SSD APPROVAL	08-09-21
A	ISSUED FOR SSD APPROVAL	30-09-20
P1	ISSUED FOR INFORMATION	11-09-20
Issue	Description	Date

0 5 10 15 20m

1 : 250 @ A1 1 : 500 @ A3

Status		FOR APPROVAL		A1	
NOT TO BE USED FOR CONSTRUCTION					
Scales	1 : 250	Drawn	GB		
		Designed	GB		
Height Datum	AHD	Checked	AM		
Grid	GDA2020	Approved			
Client	19-609-C1066.dwg				
<div></div>					
Civil Engineers and Project Managers					
<div><div>Level 7, 153 Walker Street North Sydney NSW 2060 ABN 96 130 882 405 Tel: 02 9439 1777 Fax: 02 9923 1055 www.atl.net.au info@atl.net.au</div></div>					
Project					
PROPOSED INDUSTRIAL DEVELOPMENT 200 ALDINGTON					
Title					
ROADWORKS AND STORMWATER DRAINAGE PLAN SHEET 6					
Drawing No.	Project No.	Issue			
19-609-C1066	19-609	E			

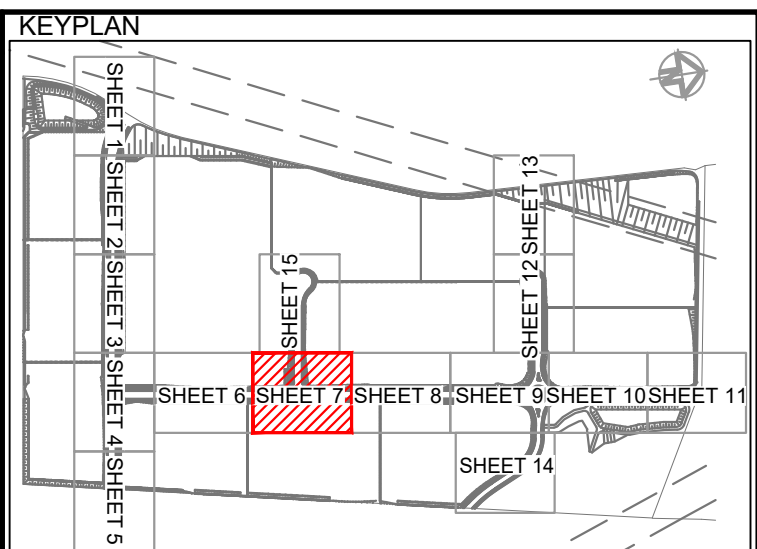
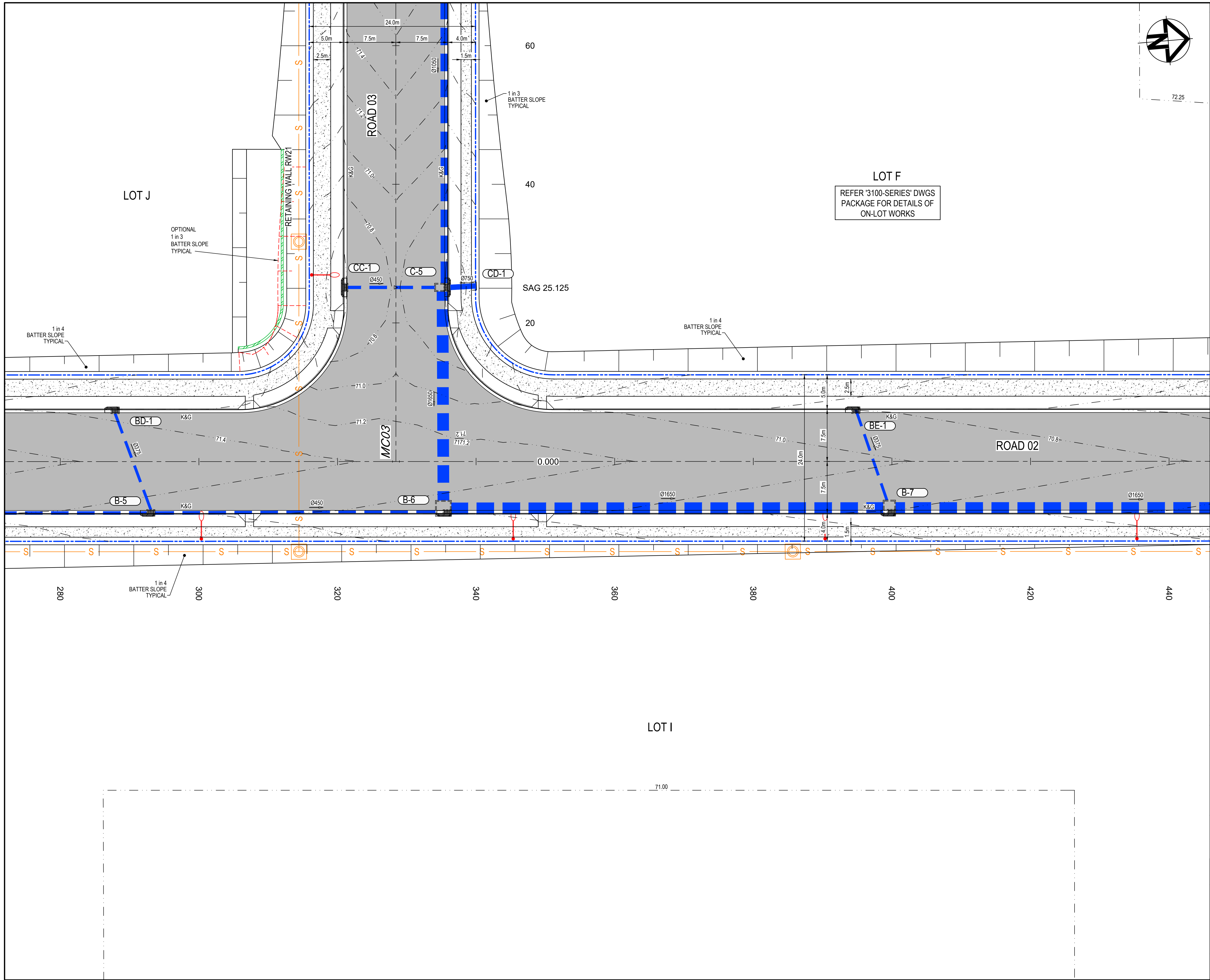

LEGEND	
	EXISTING BOUNDARY
	EXISTING EASEMENT
	EXISTING CONTOUR
	PROPOSED BOUNDARY
	PROPOSED CONTOUR
	PROPOSED KERB AND GUTTER
	SWALE
	PROPOSED STORMWATER PIPE WITH SIZE
	PROPOSED KERB INLET PIT
	PROPOSED HEADWALL
	BOUNDARY CATCH DRAIN PIT AND PIPE SUBJECT TO DETAILED DESIGN
	PROPOSED STORMWATER PIT NUMBER
	PROPOSED RETAINING WALL - FILL
	PROPOSED RETAINING WALL - CUT
	PROPOSED SEWER
	STAGE 2 WORKS
	FUTURE WORKS
	PROPOSED FLEXIBLE ROAD PAVEMENT
	TEMPORARY ROAD PAVEMENT
	PROPOSED CONCRETE FOOTPATH
	3.0m WIDE ACCESS TRACK (LIGHT-DUTY PAVEMENT)

Issue	Description	Date
E	ISSUED FOR SSD APPROVAL	03-08-22
D	ISSUED FOR SSD APPROVAL	13-04-22
C	ISSUED FOR SSD APPROVAL	09-03-22
B	ISSUED FOR SSD APPROVAL	08-09-21
A	ISSUED FOR SSD APPROVAL	30-09-20
P1	ISSUED FOR INFORMATION	11-09-20

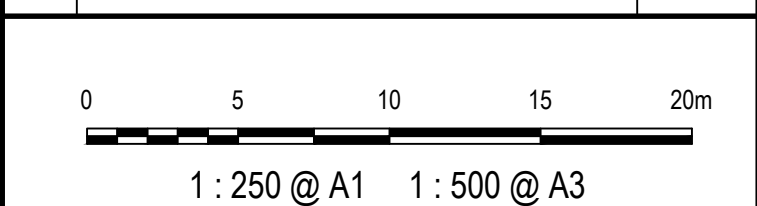

Status	FOR APPROVAL	
	NOT TO BE USED FOR CONSTRUCTION	
	A1	

Scales	1 : 250	Drawn GB	
		Designed GB	
Height Datum	AHD	Checked AM	
Grid	GDA2020	Approved	

Client 19-609-C1067.dwg

Civil Engineers and Project Managers

Level 7, 153 Walker Street
North Sydney NSW 2060
ABN 96 130 882 405
Tel: 02 9439 1777
Fax: 02 9923 1055
www.atl.net.au
info@atl.net.au

Project
**PROPOSED INDUSTRIAL DEVELOPMENT
200 ALDINGTON**

Title
**ROADWORKS AND STORMWATER DRAINAGE
PLAN
SHEET 7**

Drawing No.	Project No.	Issue
19-609-C1067	19-609	E

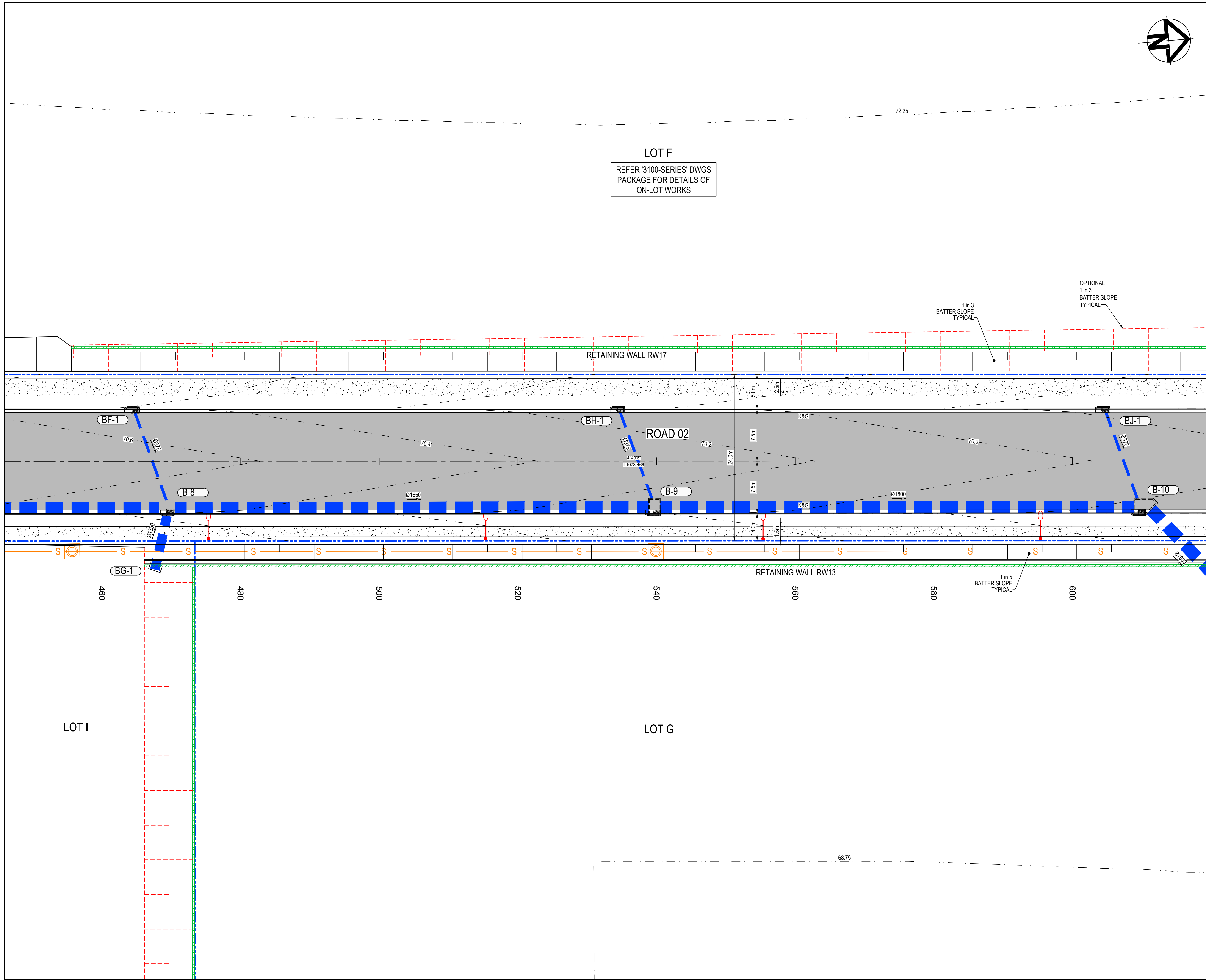

KEYPLAN

LEGEND

- EXISTING BOUNDARY
- EXISTING EASEMENT
- EXISTING CONTOUR
- PROPOSED BOUNDARY
- PROPOSED CONTOUR
- PROPOSED KERB AND GUTTER
- SWALE
- PROPOSED STORMWATER PIPE WITH SIZE
- PROPOSED KERB INLET PIT
- PROPOSED HEADWALL
- BOUNDARY CATCH DRAIN PIT AND PIPE SUBJECT TO DETAILED DESIGN
- PIT NUMBER
- PROPOSED STORMWATER
- PROPOSED RETAINING WALL - FILL
- PROPOSED RETAINING WALL - CUT
- STAGE 2 WORKS
- FUTURE WORKS
- PROPOSED FLEXIBLE ROAD PAVEMENT
- TEMPORARY ROAD PAVEMENT
- PROPOSED CONCRETE FOOTPATH
- 3.0m WIDE ACCESS TRACK (LIGHT-DUTY PAVEMENT)

E	ISSUED FOR SSD APPROVAL	03-08-22
D	ISSUED FOR SSD APPROVAL	13-04-22
C	ISSUED FOR SSD APPROVAL	09-03-22
B	ISSUED FOR SSD APPROVAL	08-09-21
A	ISSUED FOR SSD APPROVAL	30-09-20
P1	ISSUED FOR INFORMATION	11-09-20

Issue	Description	Date

0 5 10 15 20m

1 : 250 @ A1 1 : 500 @ A3

Status		FOR APPROVAL		A1	
NOT TO BE USED FOR CONSTRUCTION					
Scales	1 : 250	Drawn	GB		
		Designed	GB		
		Checked	AM		
Height Datum	AHD	Approved			
Grid	GDA2020				
Client	19-609-C1068.dwg				
<div></div>					
Civil Engineers and Project Managers					
<div><div>Level 7, 153 Walker Street North Sydney NSW 2060 ABN 96 130 882 405 Tel: 02 9439 1777 Fax: 02 9923 1055 www.atl.net.au info@atl.net.au</div></div>					
Project					
PROPOSED INDUSTRIAL DEVELOPMENT 200 ALDINGTON					
Title					
ROADWORKS AND STORMWATER DRAINAGE PLAN SHEET 8					
Drawing No.		Project No.		Issue	
19-609-C1068		19-609		E	

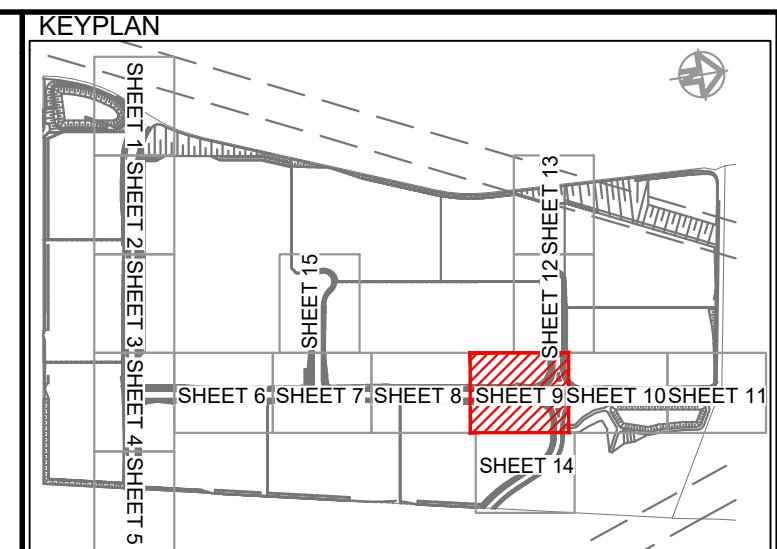
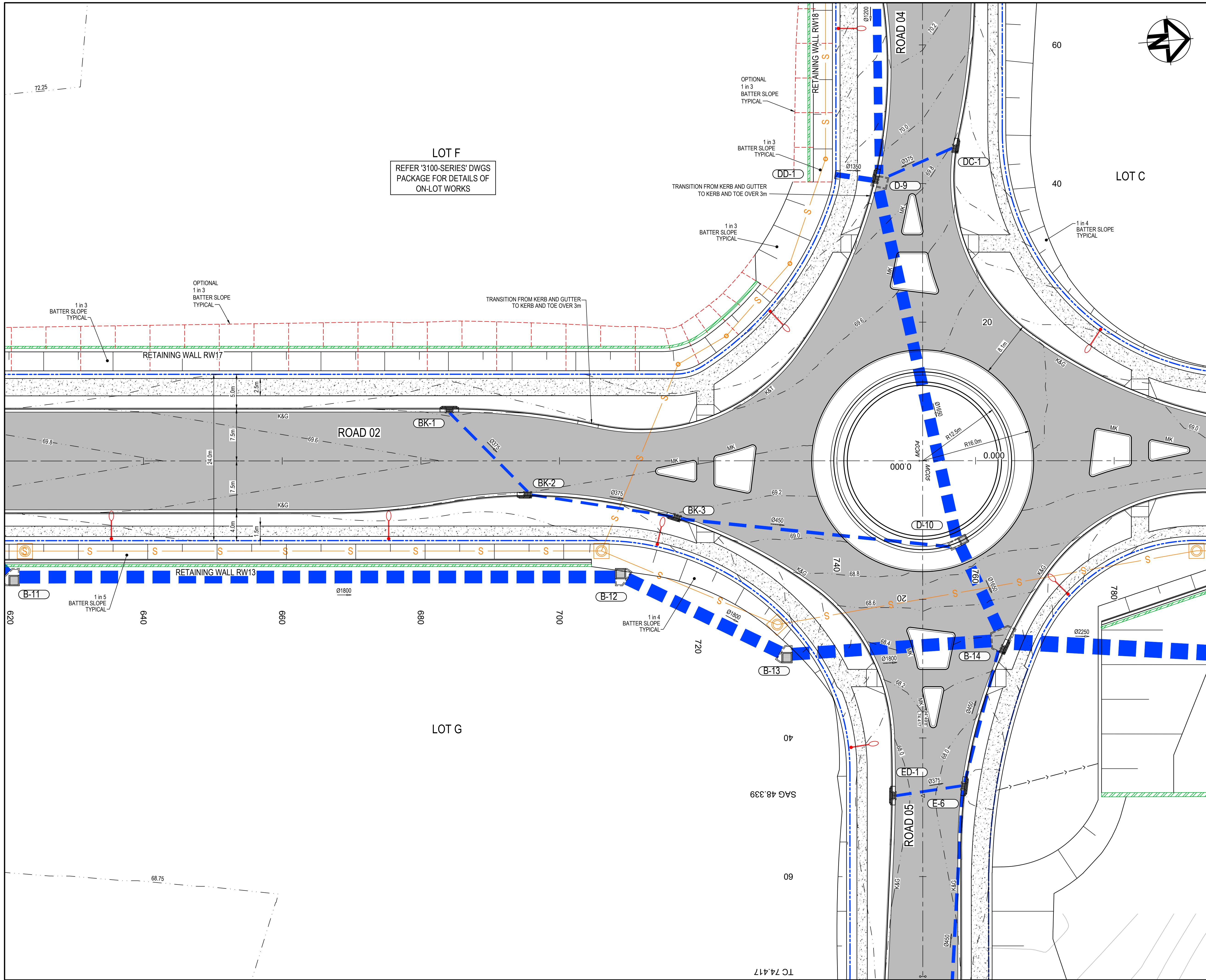

LEGEND	
	EXISTING BOUNDARY
	EXISTING EASEMENT
	EXISTING CONTOUR
	PROPOSED BOUNDARY
	PROPOSED CONTOUR
	PROPOSED KERB AND GUTTER
	SWALE
	PROPOSED STORMWATER PIPE WITH SIZE
	PROPOSED KERB INLET PIT
	PROPOSED HEADWALL
	BOUNDARY CATCH DRAIN PIT AND PIPE SUBJECT TO DETAILED DESIGN
	PROPOSED STORMWATER PIT NUMBER
	PROPOSED RETAINING WALL - FILL
	PROPOSED RETAINING WALL - CUT
	PROPOSED SEWER
	STAGE 2 WORKS
	FUTURE WORKS
	PROPOSED FLEXIBLE ROAD PAVEMENT
	TEMPORARY ROAD PAVEMENT
	PROPOSED CONCRETE FOOTPATH
	3.0m WIDE ACCESS TRACK (LIGHT-DUTY PAVEMENT)

E	ISSUED FOR SSD APPROVAL	03-08-22
D	ISSUED FOR SSD APPROVAL	13-04-22
C	ISSUED FOR SSD APPROVAL	09-03-22
B	ISSUED FOR SSD APPROVAL	08-09-21
A	ISSUED FOR SSD APPROVAL	30-09-20
P1	ISSUED FOR INFORMATION	11-09-20
Issue	Description	Date

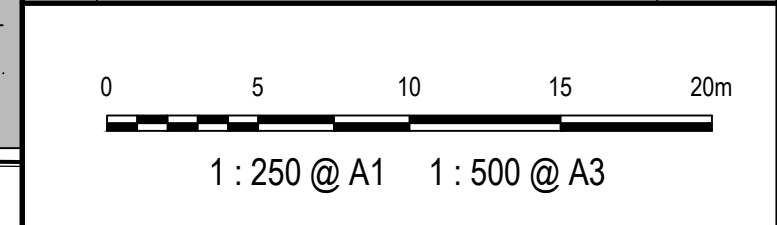

Status	FOR APPROVAL	A1
NOT TO BE USED FOR CONSTRUCTION		

Scales	1 : 250	Drawn GB	
		Designed GB	
Height Datum	AHD	Checked AM	
Grid	GDA2020	Approved	

Client	19-609-C1069.dwg
--------	------------------



Civil Engineers and Project Managers

at&

Level 7, 153 Walker Street
North Sydney NSW 2060
ABN 96 130 882 405
Tel: 02 9439 1777
Fax: 02 9923 1055
www.atl.net.au
info@atl.net.au

Project

PROPOSED INDUSTRIAL DEVELOPMENT
200 ALDINGTON

Title		
ROADWORKS AND STORMWATER DRAINAGE PLAN SHEET 9		
Drawing No.	Project No.	Issue
19-609-C1069	19-609	E

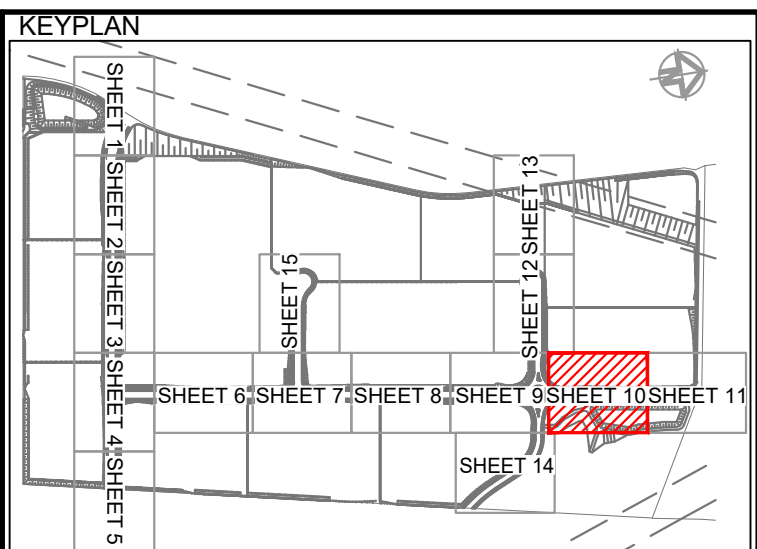
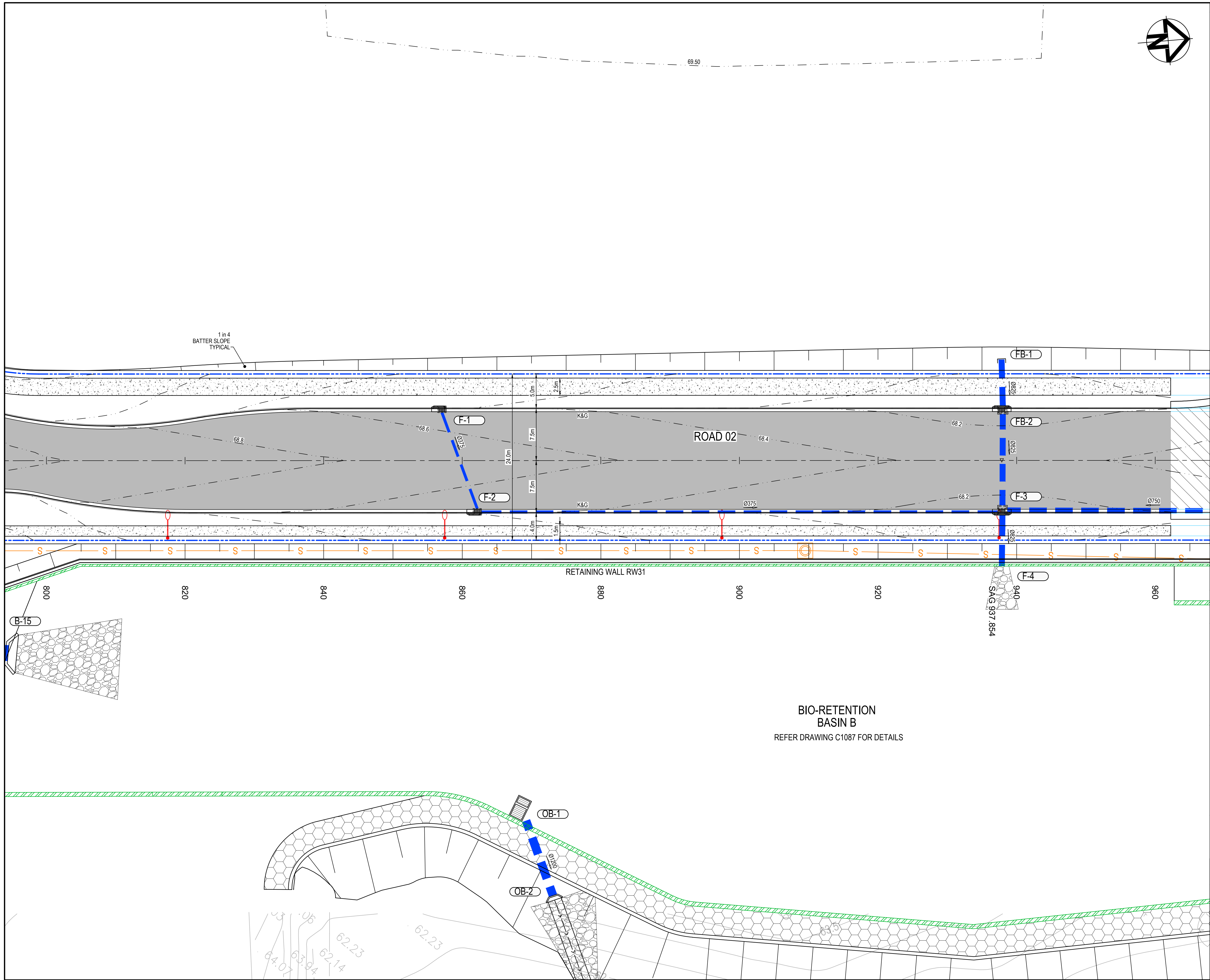

LEGEND	
	EXISTING BOUNDARY
	EXISTING EASEMENT
	EXISTING CONTOUR
	PROPOSED BOUNDARY
	PROPOSED CONTOUR
	PROPOSED KERB AND GUTTER
	SWALE
	PROPOSED STORMWATER PIPE WITH SIZE
	PROPOSED KERB INLET PIT
	PROPOSED HEADWALL
	BOUNDARY CATCH DRAIN PIT AND PIPE SUBJECT TO DETAILED DESIGN
	PROPOSED STORMWATER PIT NUMBER
	PROPOSED RETAINING WALL - FILL
	PROPOSED RETAINING WALL - CUT
	PROPOSED SEWER
	STAGE 2 WORKS
	FUTURE WORKS
	PROPOSED FLEXIBLE ROAD PAVEMENT
	TEMPORARY ROAD PAVEMENT
	PROPOSED CONCRETE FOOTPATH
	3.0m WIDE ACCESS TRACK (LIGHT-DUTY PAVEMENT)

E	ISSUED FOR SSD APPROVAL	03-08-22
D	ISSUED FOR SSD APPROVAL	13-04-22
C	ISSUED FOR SSD APPROVAL	09-03-22
B	ISSUED FOR SSD APPROVAL	08-09-21
A	ISSUED FOR SSD APPROVAL	30-09-20
P1	ISSUED FOR INFORMATION	11-09-20
Issue	Description	Date

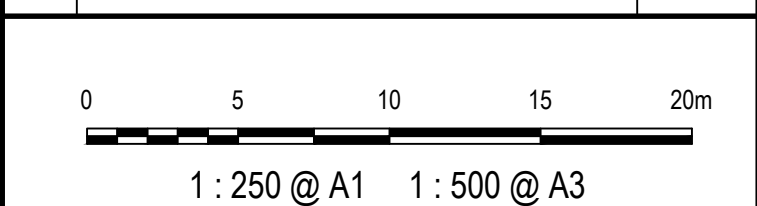

Status	FOR APPROVAL	
	NOT TO BE USED FOR CONSTRUCTION	
		A1

Scales	1 : 250	Drawn	GB
		Designed	GB
Height Datum	AHD	Checked	AM
Grid	GDA2020	Approved	

Client 19-609-C1070.dwg



Civil Engineers and Project Managers



Project
**PROPOSED INDUSTRIAL DEVELOPMENT
200 ALDINGTON**

Title
**ROADWORKS AND STORMWATER DRAINAGE
PLAN
SHEET 10**

Drawing No.	Project No.	Issue
19-609-C1070	19-609	E

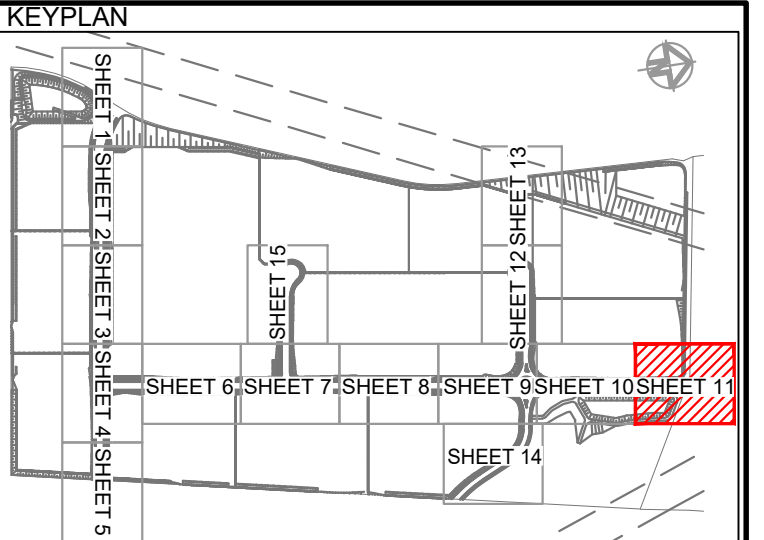
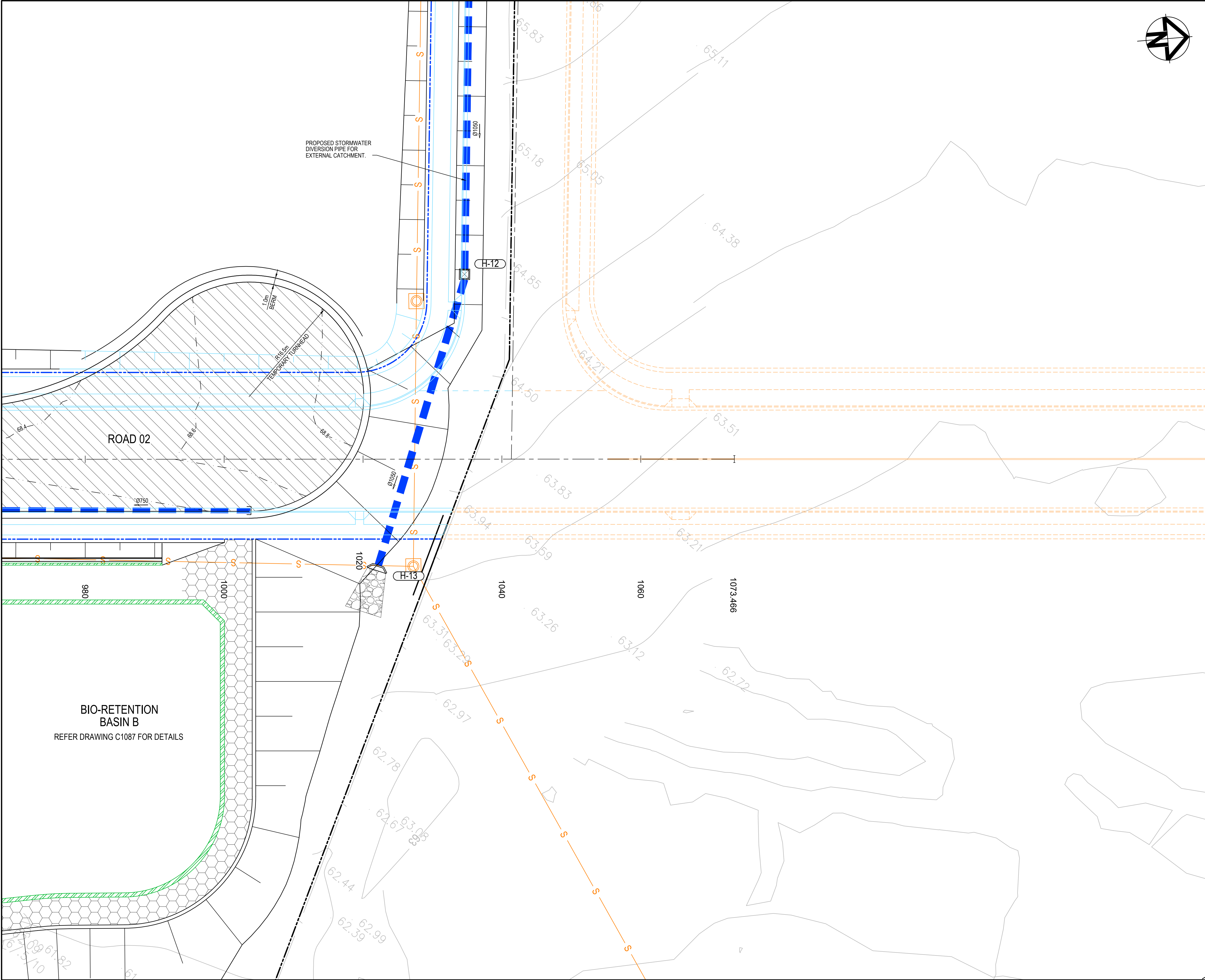

LEGEND	
	EXISTING BOUNDARY
	EXISTING EASEMENT
	EXISTING CONTOUR
	PROPOSED BOUNDARY
	PROPOSED CONTOUR
	PROPOSED KERB AND GUTTER
	SWALE
	PROPOSED STORMWATER PIPE WITH SIZE
	PROPOSED KERB INLET PIT
	PROPOSED HEADWALL
	BOUNDARY CATCH DRAIN PIT AND PIPE SUBJECT TO DETAILED DESIGN
	PROPOSED STORMWATER PIT NUMBER
	PROPOSED RETAINING WALL - FILL
	PROPOSED RETAINING WALL - CUT
	PROPOSED SEWER
	STAGE 2 WORKS
	FUTURE WORKS
	PROPOSED FLEXIBLE ROAD PAVEMENT
	TEMPORARY ROAD PAVEMENT
	PROPOSED CONCRETE FOOTPATH
	3.0m WIDE ACCESS TRACK (LIGHT-DUTY PAVEMENT)

E	ISSUED FOR SSD APPROVAL	03-08-22
D	ISSUED FOR SSD APPROVAL	13-04-22
C	ISSUED FOR SSD APPROVAL	09-03-22
B	ISSUED FOR SSD APPROVAL	08-09-21
A	ISSUED FOR SSD APPROVAL	30-09-20
P1	ISSUED FOR INFORMATION	11-09-20

Issue	Description	Date
-------	-------------	------

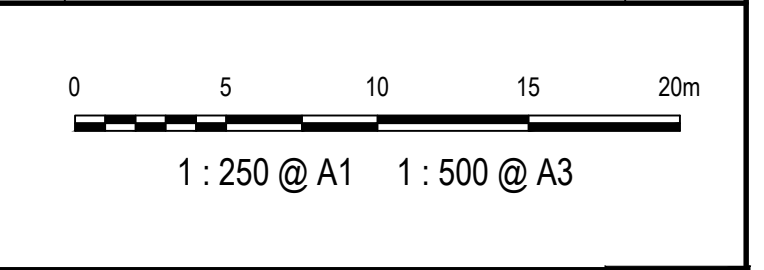

Status	FOR APPROVAL	A1
NOT TO BE USED FOR CONSTRUCTION		

Scales	1 : 250	Drawn GB	
		Designed GB	
Height Datum	AHD	Checked AM	
Grid	GDA2020	Approved	

Client 19-609-C1071.dwg



Civil Engineers and Project Managers



Project
**PROPOSED INDUSTRIAL DEVELOPMENT
200 ALDINGTON**

Title
**ROADWORKS AND STORMWATER DRAINAGE
PLAN
SHEET 11**

Drawing No. 19-609-C1071	Project No. 19-609	Issue E
------------------------------------	------------------------------	-------------------

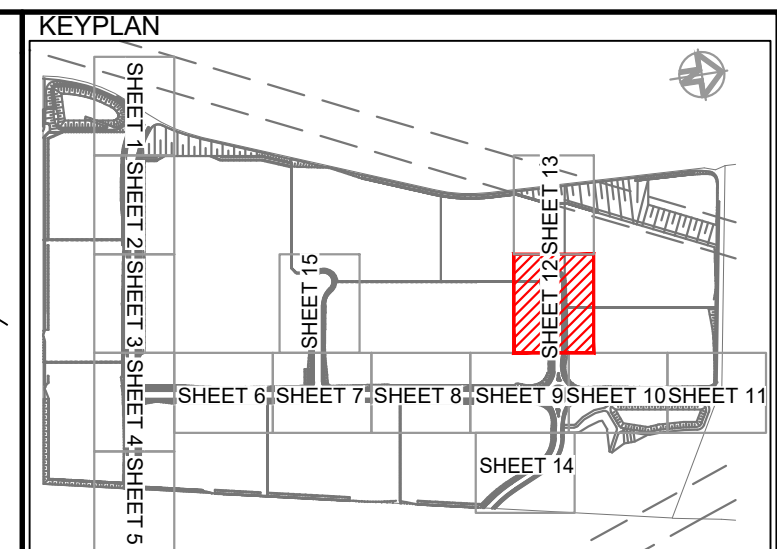
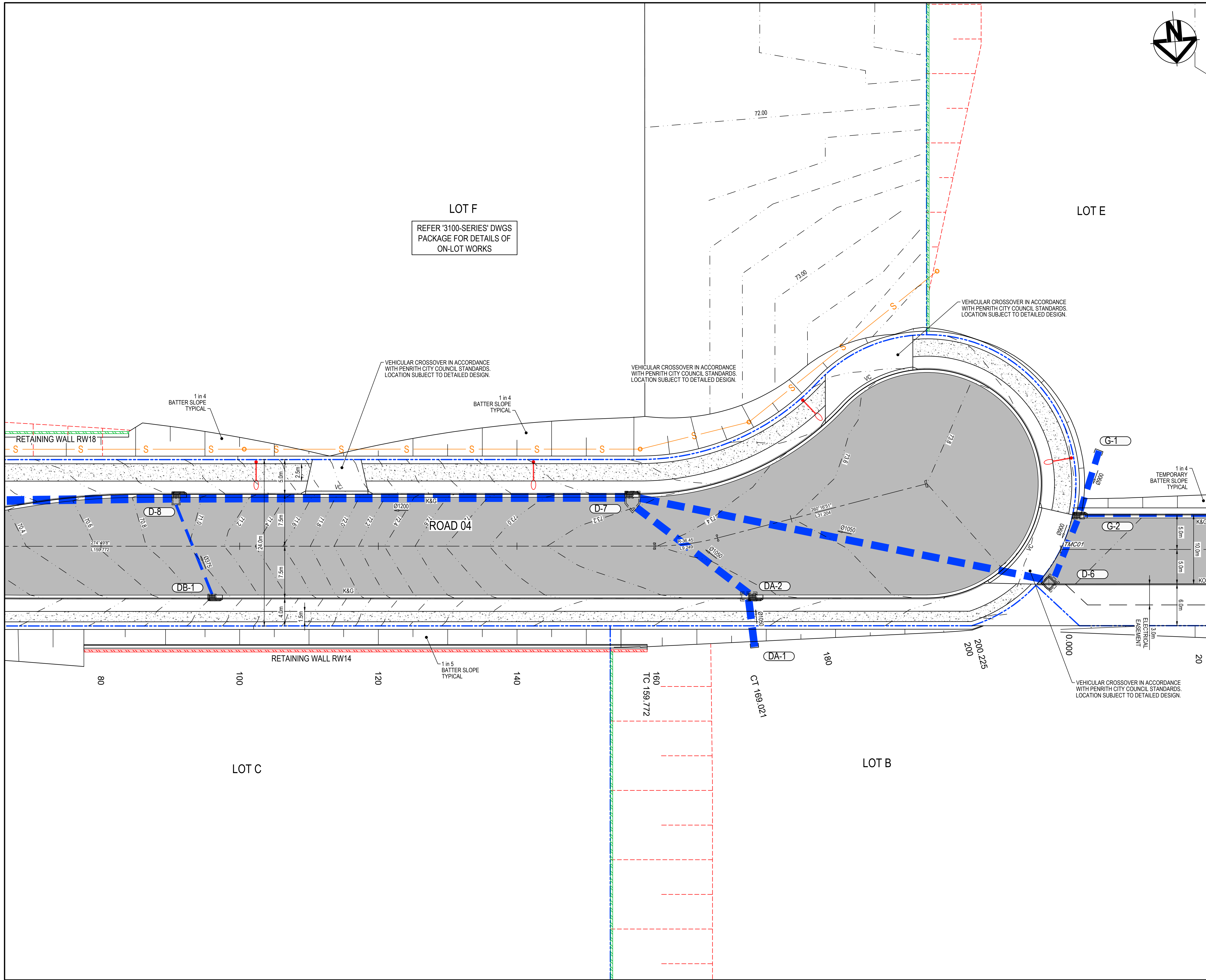

LEGEND	
	EXISTING BOUNDARY
	EXISTING EASEMENT
	EXISTING CONTOUR
	PROPOSED BOUNDARY
	PROPOSED CONTOUR
	PROPOSED KERB AND GUTTER
	SWALE
	PROPOSED STORMWATER PIPE WITH SIZE
	PROPOSED KERB INLET PIT
	PROPOSED HEADWALL
	BOUNDARY CATCH DRAIN PIT AND PIPE SUBJECT TO DETAILED DESIGN
	PROPOSED STORMWATER PIT NUMBER
	PROPOSED RETAINING WALL - FILL
	PROPOSED RETAINING WALL - CUT
	PROPOSED SEWER
	STAGE 2 WORKS
	FUTURE WORKS
	PROPOSED FLEXIBLE ROAD PAVEMENT
	TEMPORARY ROAD PAVEMENT
	PROPOSED CONCRETE FOOTPATH
	3.0m WIDE ACCESS TRACK (LIGHT-DUTY PAVEMENT)

Issue	Description	Date
D	ISSUED FOR SSD APPROVAL	03-08-22
C	ISSUED FOR SSD APPROVAL	13-04-22
B	ISSUED FOR SSD APPROVAL	09-03-22
A	ISSUED FOR SSD APPROVAL	08-09-21

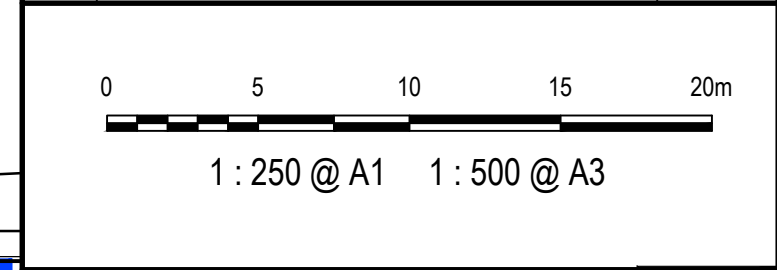

Status	FOR APPROVAL		A1
NOT TO BE USED FOR CONSTRUCTION			
Scales	1 : 250	Drawn GB	
		Designed GB	
Height Datum	AHD	Checked AM	
Grid	GDA2020	Approved	
Client		19-609-C1072.dwg	

Client 19-609-C1072.dwg

Civil Engineers and Project Managers

Level 7, 153 Walker Street
North Sydney NSW 2060
ABN 96 130 882 405
Tel: 02 9439 1777
Fax: 02 9923 1055
www.atl.net.au
info@atl.net.au

Project

PROPOSED INDUSTRIAL DEVELOPMENT
200 ALDINGTON

Title

ROADWORKS AND STORMWATER DRAINAGE PLAN
SHEET 12

Drawing No.	Project No.	Issue
19-609-C1072	19-609	D

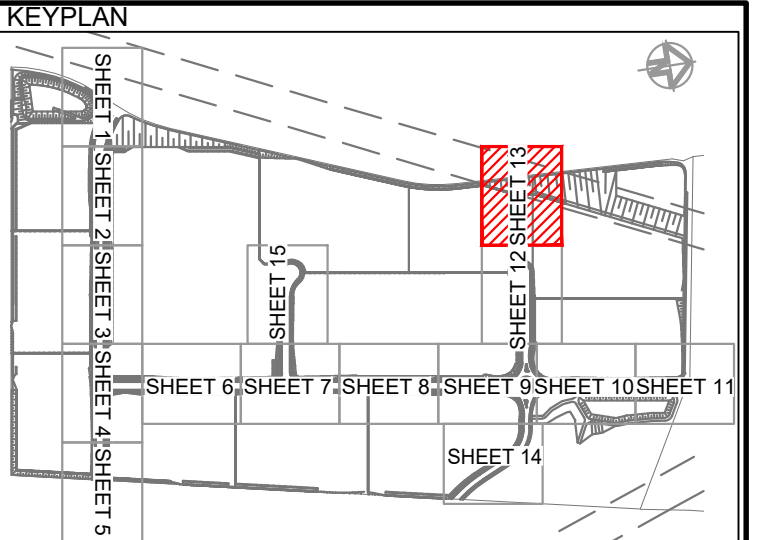
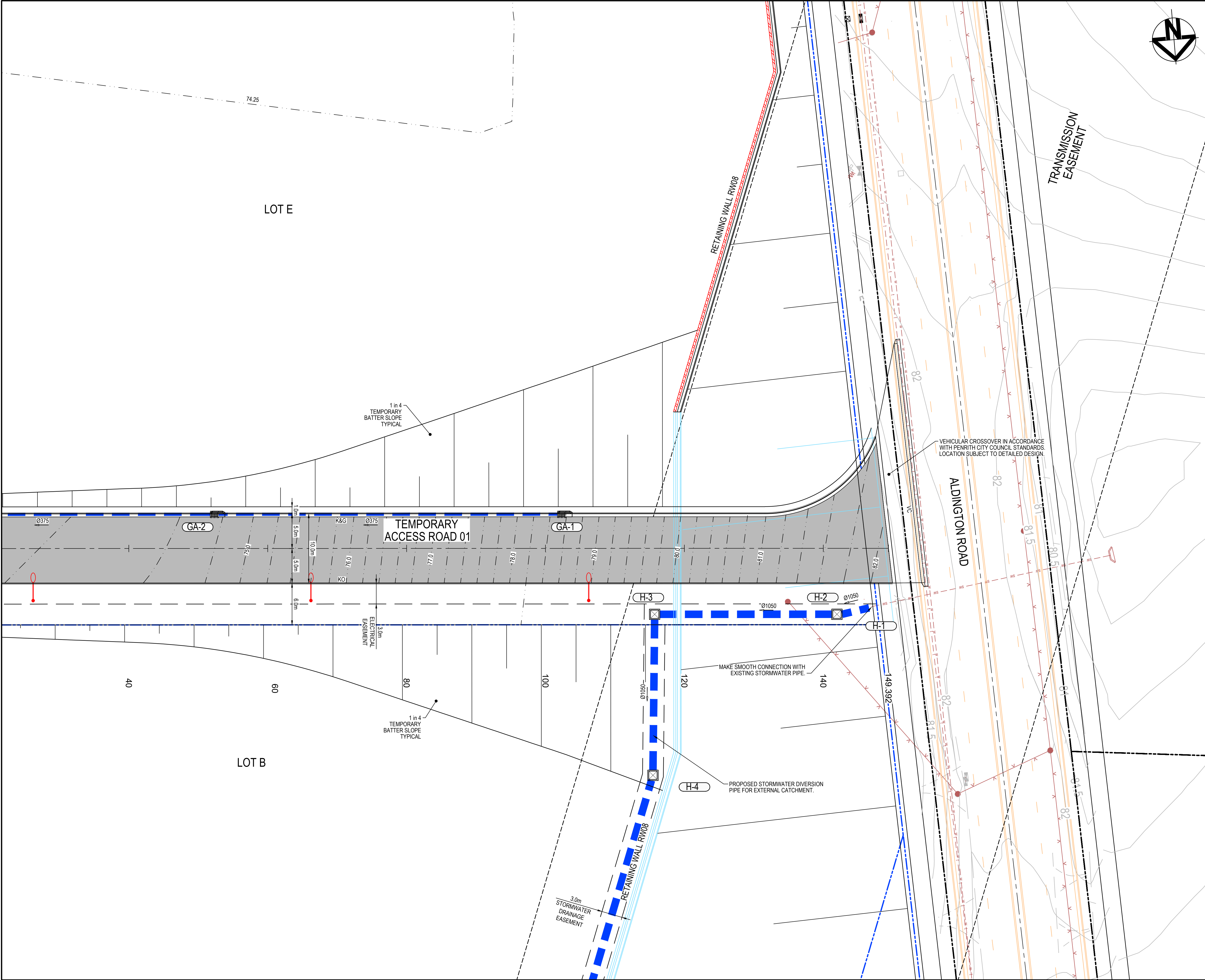

LEGEND	
	EXISTING BOUNDARY
	EXISTING EASEMENT
	EXISTING CONTOUR
	PROPOSED BOUNDARY
	PROPOSED CONTOUR
	PROPOSED KERB AND GUTTER
	SWALE
	PROPOSED STORMWATER PIPE WITH SIZE
	PROPOSED KERB INLET PIT
	PROPOSED HEADWALL
	BOUNDARY CATCH DRAIN PIT AND PIPE SUBJECT TO DETAILED DESIGN
	PROPOSED STORMWATER PIT NUMBER
	PROPOSED RETAINING WALL - FILL
	PROPOSED RETAINING WALL - CUT
	PROPOSED SEWER
	STAGE 2 WORKS
	FUTURE WORKS
	PROPOSED FLEXIBLE ROAD PAVEMENT
	TEMPORARY ROAD PAVEMENT
	PROPOSED CONCRETE FOOTPATH
	3.0m WIDE ACCESS TRACK (LIGHT-DUTY PAVEMENT)

D	ISSUED FOR SSD APPROVAL	03-08-22
C	ISSUED FOR SSD APPROVAL	13-04-22
B	ISSUED FOR SSD APPROVAL	09-03-22
A	ISSUED FOR SSD APPROVAL	08-09-21

Issue	Description	Date

1 : 250 @ A1 1 : 500 @ A3

Status	FOR APPROVAL	
	NOT TO BE USED FOR CONSTRUCTION	
Scales	1 : 250	Drawn GB
		Designed GB
Height Datum	AHD	Checked AM
Grid	GDA2020	Approved

Client 19-609-C1073.dwg

Civil Engineers and Project Managers

Level 7, 153 Walker Street
North Sydney NSW 2060
ABN 96 130 882 405
Tel: 02 9439 1777
Fax: 02 9923 1055
www.ati.net.au
info@ati.net.au

Project

PROPOSED INDUSTRIAL DEVELOPMENT
200 ALDINGTON

Title

ROADWORKS AND STORMWATER DRAINAGE PLAN
SHEET 13

Drawing No.	Project No.	Issue
19-609-C1073	19-609	D

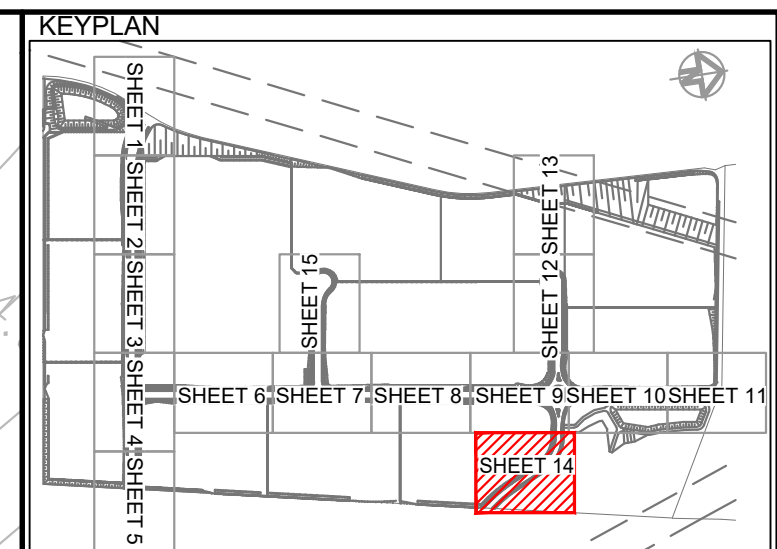
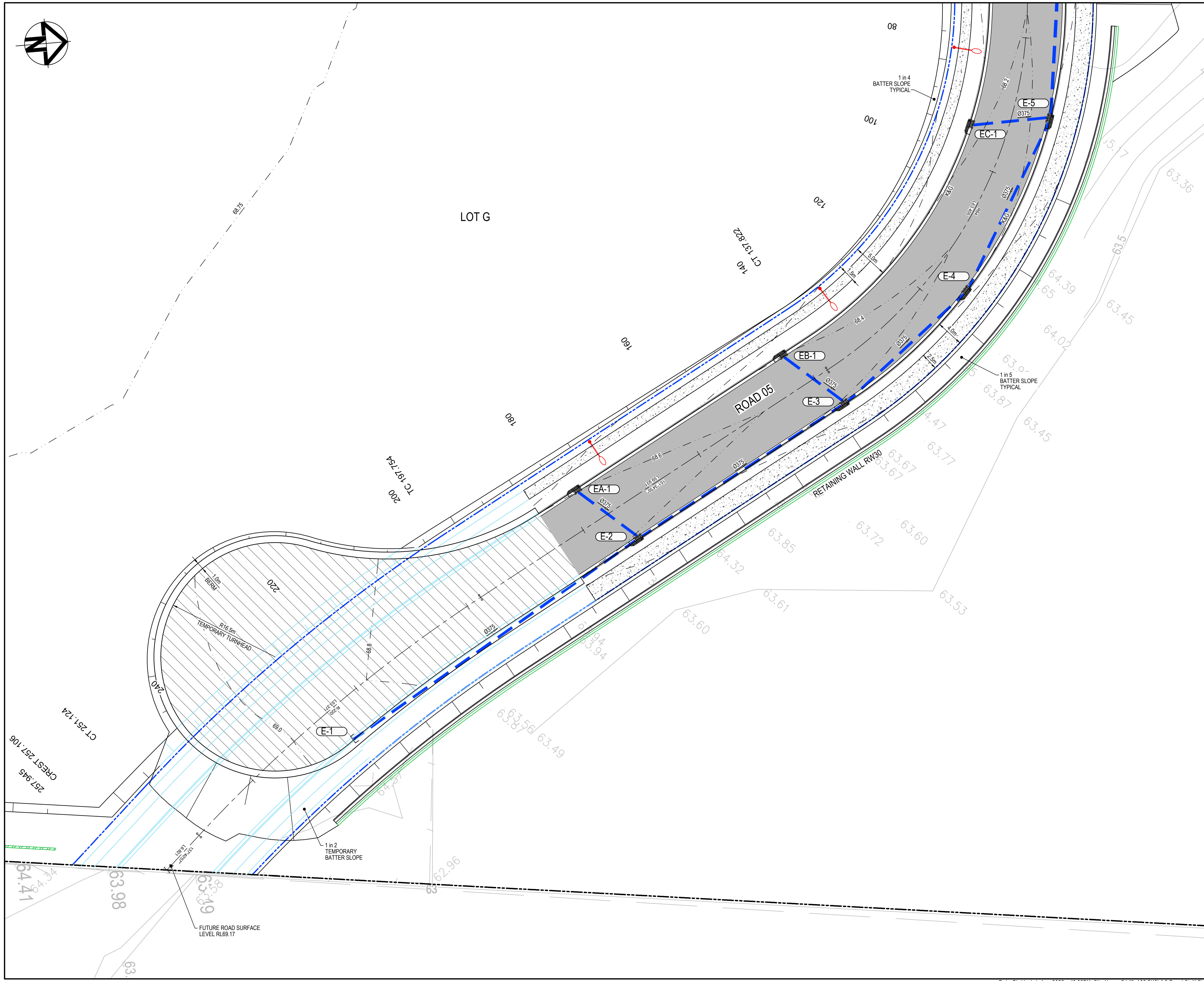

LEGEND	
	EXISTING BOUNDARY
	EXISTING EASEMENT
	EXISTING CONTOUR
	PROPOSED BOUNDARY
	PROPOSED CONTOUR
	PROPOSED KERB AND GUTTER
	SWALE
	PROPOSED STORMWATER PIPE WITH SIZE
	PROPOSED KERB INLET PIT
	PROPOSED HEADWALL
	BOUNDARY CATCH DRAIN PIT AND PIPE SUBJECT TO DETAILED DESIGN
	PROPOSED STORMWATER PIT NUMBER
	PROPOSED RETAINING WALL - FILL
	PROPOSED RETAINING WALL - CUT
	PROPOSED SEWER
	STAGE 2 WORKS
	FUTURE WORKS
	PROPOSED FLEXIBLE ROAD PAVEMENT
	TEMPORARY ROAD PAVEMENT
	PROPOSED CONCRETE FOOTPATH
	3.0m WIDE ACCESS TRACK (LIGHT-DUTY PAVEMENT)

Issue	Description	Date
D	ISSUED FOR SSD APPROVAL	03-08-22
C	ISSUED FOR SSD APPROVAL	13-04-22
B	ISSUED FOR SSD APPROVAL	09-03-22
A	ISSUED FOR SSD APPROVAL	08-09-21

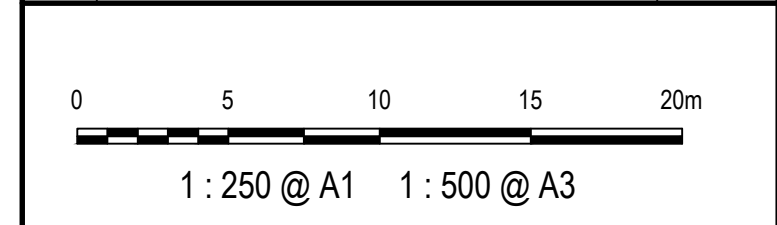

Status	FOR APPROVAL	
	NOT TO BE USED FOR CONSTRUCTION	
Scales	1 : 250	A1
Height Datum	AHD	Checked AM
Grid	GDA2020	Approved

Client19-609-C1074.dwg

Civil Engineers and Project Managers

Level 7, 153 Walker Street
North Sydney NSW 2060
ABN 96 130 882 405
Tel: 02 9439 1777
Fax: 02 9923 1055
www.ati.net.au
info@ati.net.au

Project

PROPOSED INDUSTRIAL DEVELOPMENT
200 ALDINGTON

Title

ROADWORKS AND STORMWATER DRAINAGE PLAN
SHEET 14

Drawing No. 19-609-C1074	Project No. 19-609	Issue D
------------------------------------	------------------------------	-------------------

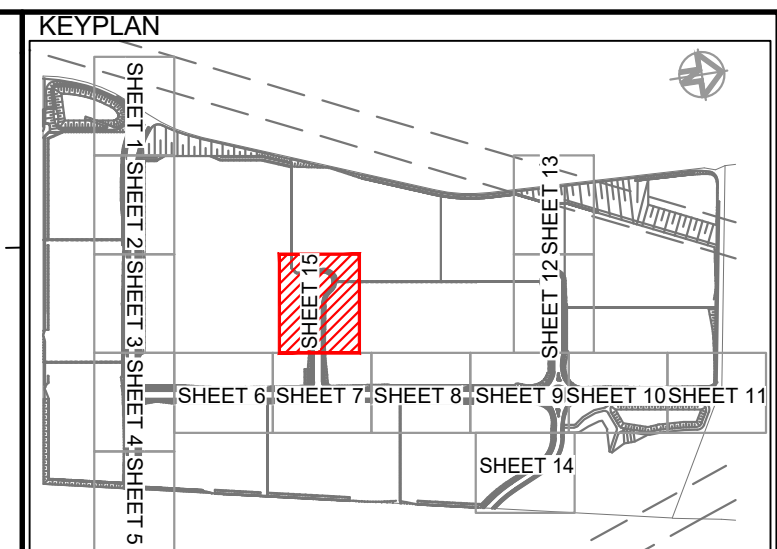
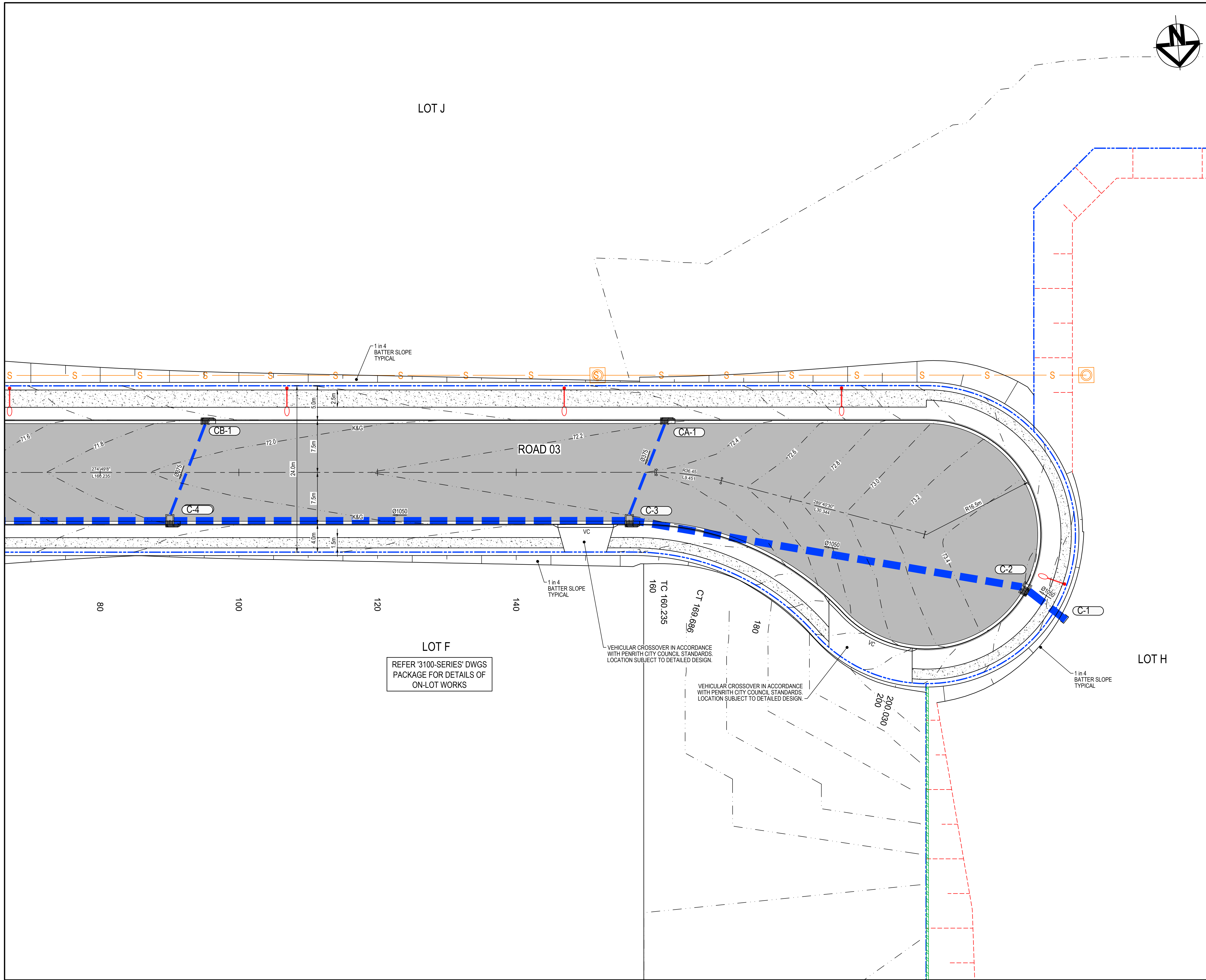

LEGEND	
	EXISTING BOUNDARY
	EXISTING EASEMENT
	EXISTING CONTOUR
	PROPOSED BOUNDARY
	PROPOSED CONTOUR
	PROPOSED KERB AND GUTTER
	SWALE
	PROPOSED STORMWATER PIPE WITH SIZE
	PROPOSED KERB INLET PIT
	PROPOSED HEADWALL
	BOUNDARY CATCH DRAIN PIT AND PIPE SUBJECT TO DETAILED DESIGN
	PROPOSED STORMWATER PIT NUMBER
	PROPOSED RETAINING WALL - FILL
	PROPOSED RETAINING WALL - CUT
	PROPOSED SEWER
	STAGE 2 WORKS
	FUTURE WORKS
	PROPOSED FLEXIBLE ROAD PAVEMENT
	TEMPORARY ROAD PAVEMENT
	PROPOSED CONCRETE FOOTPATH
	3.0m WIDE ACCESS TRACK (LIGHT-DUTY PAVEMENT)

E	ISSUED FOR SSD APPROVAL	03-08-22
D	ISSUED FOR SSD APPROVAL	13-04-22
C	ISSUED FOR SSD APPROVAL	09-03-22
B	ISSUED FOR SSD APPROVAL	08-09-21
A	ISSUED FOR SSD APPROVAL	30-09-20
P1	ISSUED FOR INFORMATION	11-09-20
Issue	Description	Date

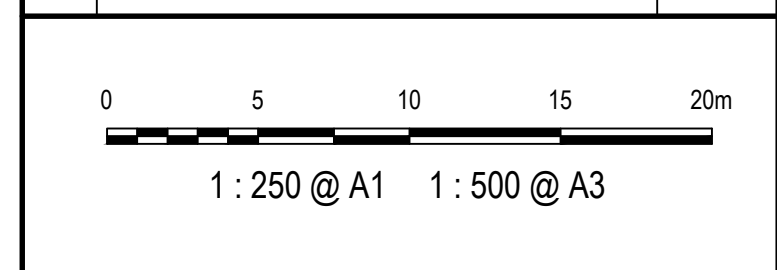

Status		FOR APPROVAL		A1
NOT TO BE USED FOR CONSTRUCTION				
Scales	1 : 250	Drawn GB		
		Designed GB		
Height Datum	AHD	Checked AM		
Grid	GDA2020	Approved		

Client 19-609-C1075.dwg



Civil Engineers and Project Managers

at&

Level 7, 153 Walker Street
North Sydney NSW 2060
ABN 96 130 882 405
Tel: 02 9439 1777
Fax: 02 9923 1055
www.atl.net.au
info@atl.net.au

Project

PROPOSED INDUSTRIAL DEVELOPMENT
200 ALDINGTON

Title		
ROADWORKS AND STORMWATER DRAINAGE PLAN SHEET 15		
Drawing No.	Project No.	Issue
19-609-C1075	19-609	E

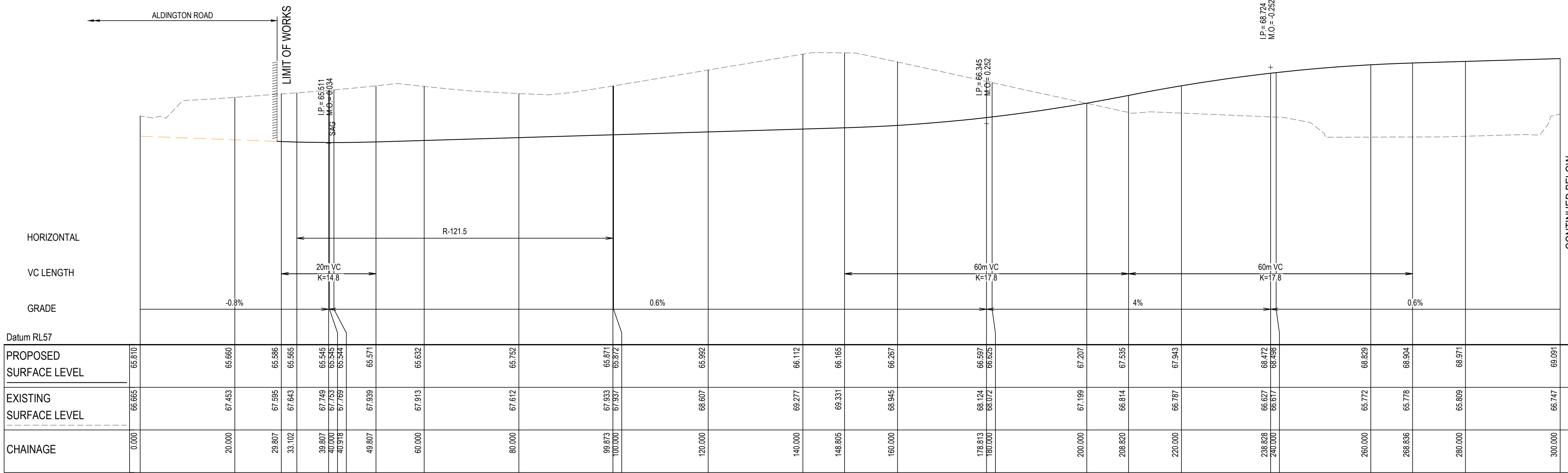

ROAD 01 (MC01) LONGITUDINAL SECTION

SCALE 1:500 HORI.
1:100 VERT.

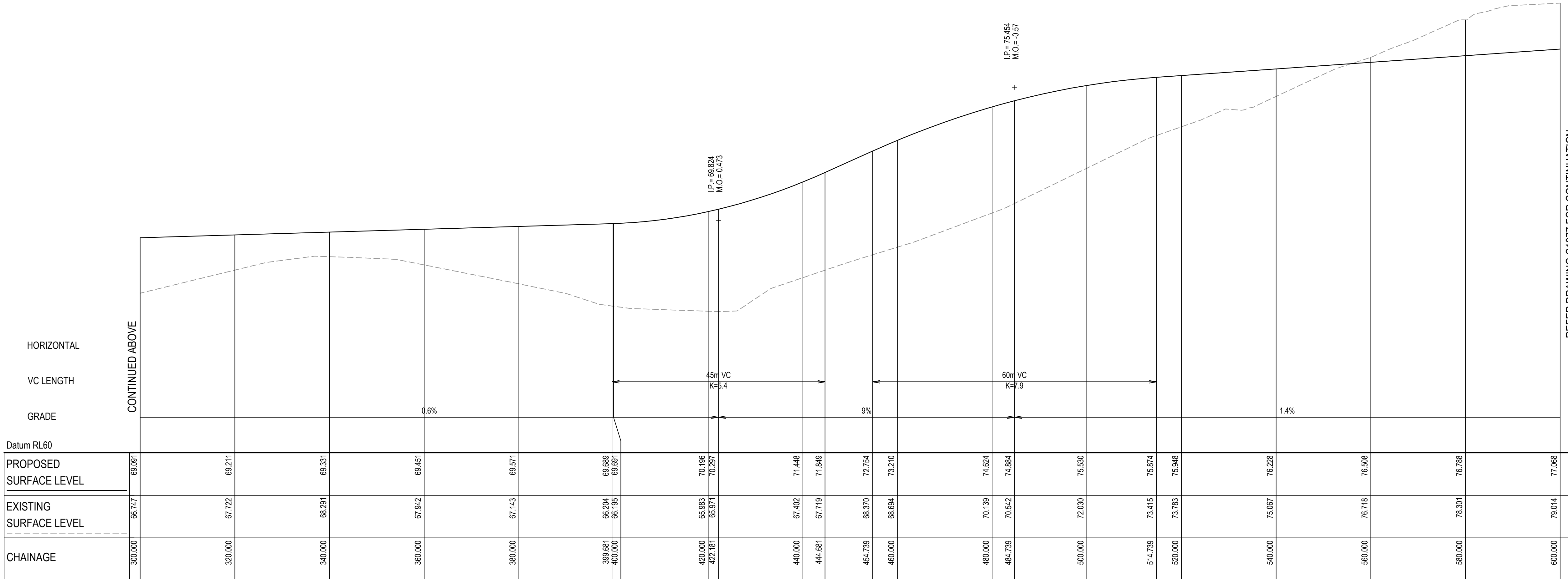

ROAD 01 (MC01) LONGITUDINAL SECTION

SCALE 1:500 HORI.
1:100 VERT.

E	ISSUED FOR SSD APPROVAL	03-08-22
D	ISSUED FOR SSD APPROVAL	13-04-22
C	ISSUED FOR SSD APPROVAL	09-03-22
B	ISSUED FOR SSD APPROVAL	08-09-21
A	ISSUED FOR SSD APPROVAL	30-09-20
P1	ISSUED FOR INFORMATION	11-09-20

Issue	Description	Date
<div><div>02468</div><div>010203040m</div><div>1 : 100 @ A1 1 : 200 @ A3</div><div>010203040m</div><div>1 : 500 @ A1 1 : 1000 @ A3</div></div>		

Status	FOR APPROVAL NOT TO BE USED FOR CONSTRUCTION		A1
Scales	1 : 100 V 1 : 500 H	Drawn GB	
		Designed GB	
Height Datum	AHD	Checked AM	
Grid	GDA2020	Approved	

Client 19-609-C1076.dwg



Civil Engineers and Project Managers



Project
PROPOSED INDUSTRIAL DEVELOPMENT
200 ALDINGTON

Title
ROAD LONGITUDINAL SECTIONS
SHEET 1

Drawing No. 19-609-C1076	Project No. 19-609	Issue E
-----------------------------	-----------------------	------------

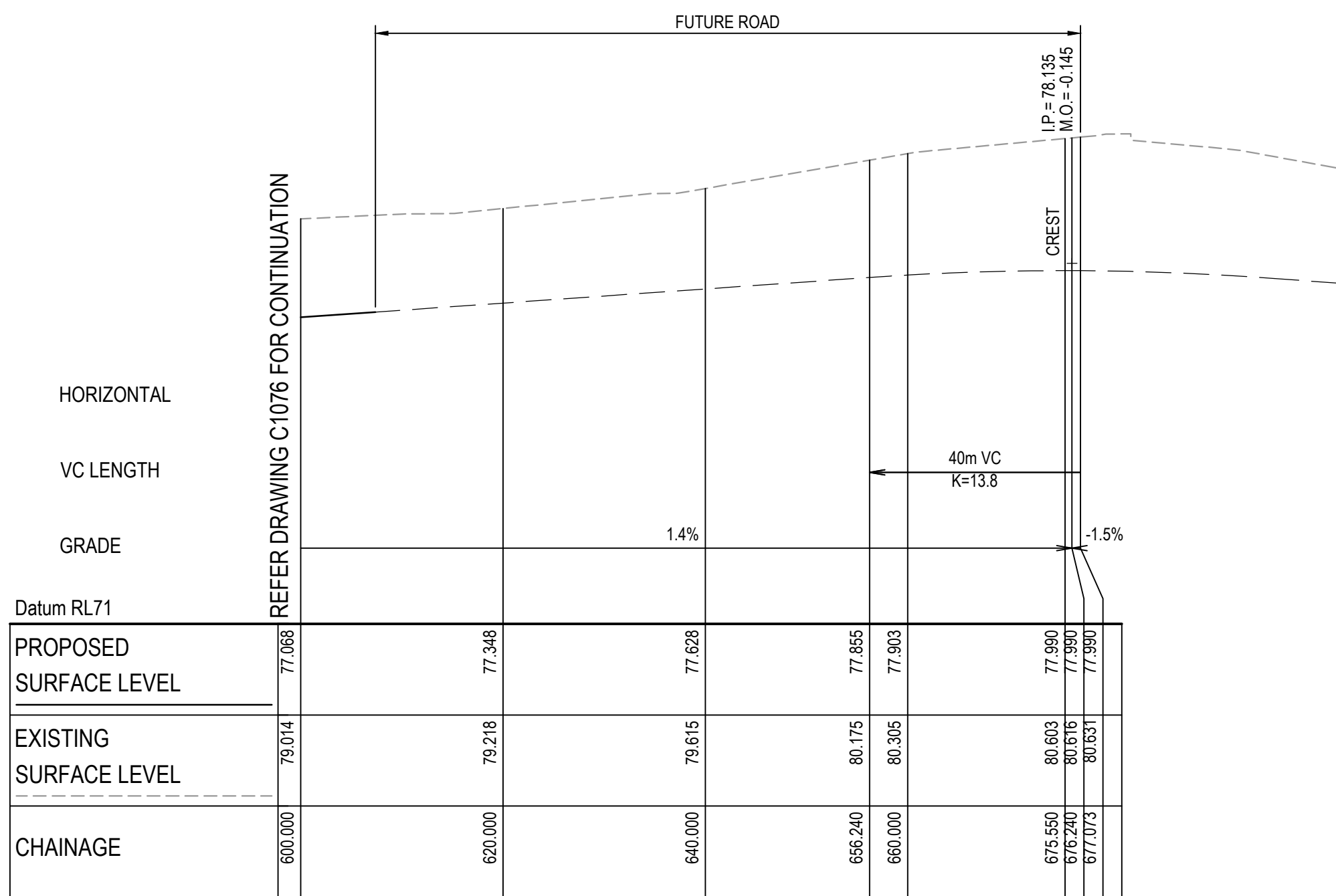

ROAD 01 (MC01) LONGITUDINAL SECTION

SCALE 1:500 HORI.
1:100 VERT.

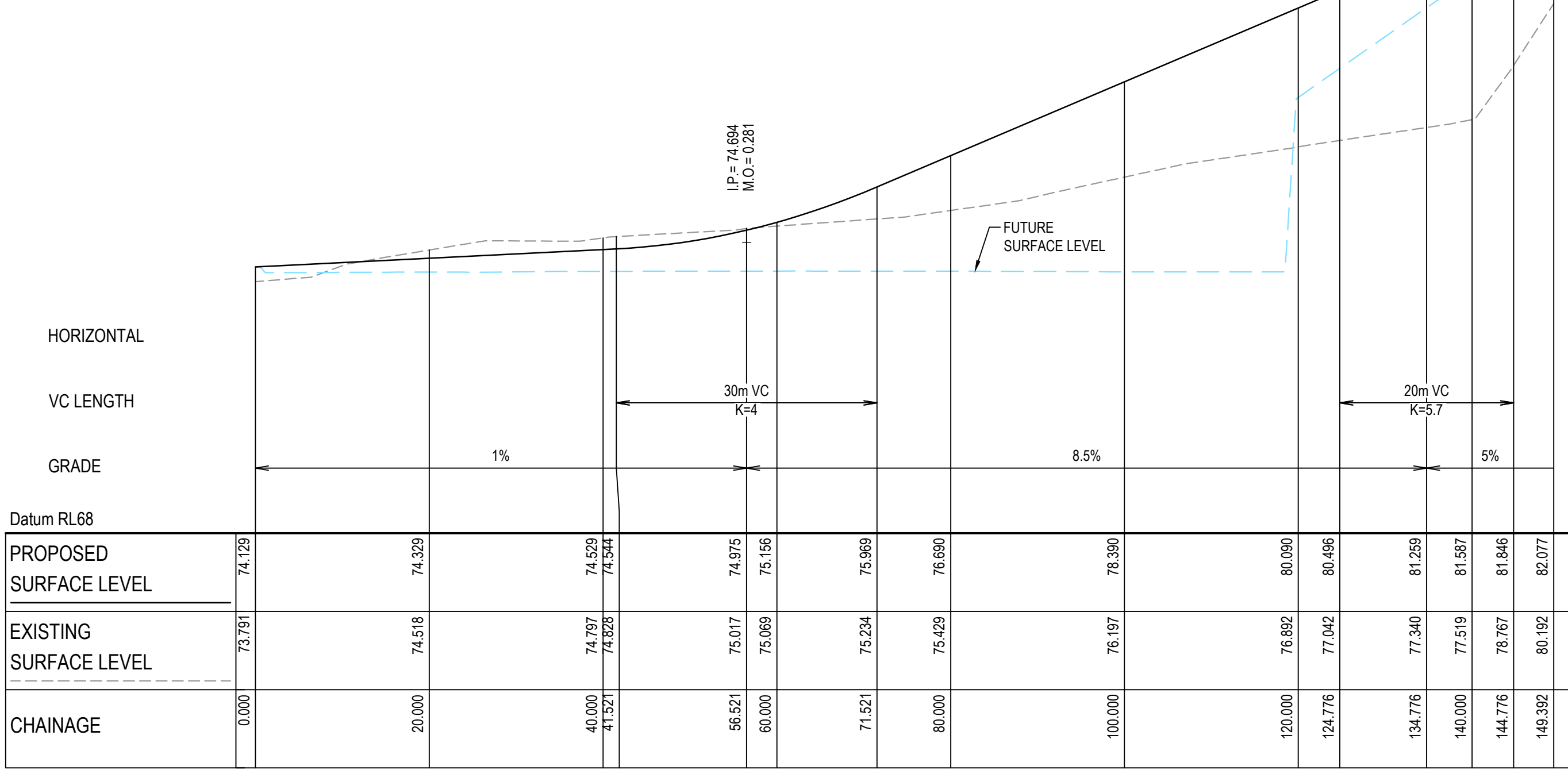

TEMPORARY ACCESS ROAD 01 (TMC01) LONGITUDINAL SECTION

SCALE 1:500 HORI.
1:100 VERT.

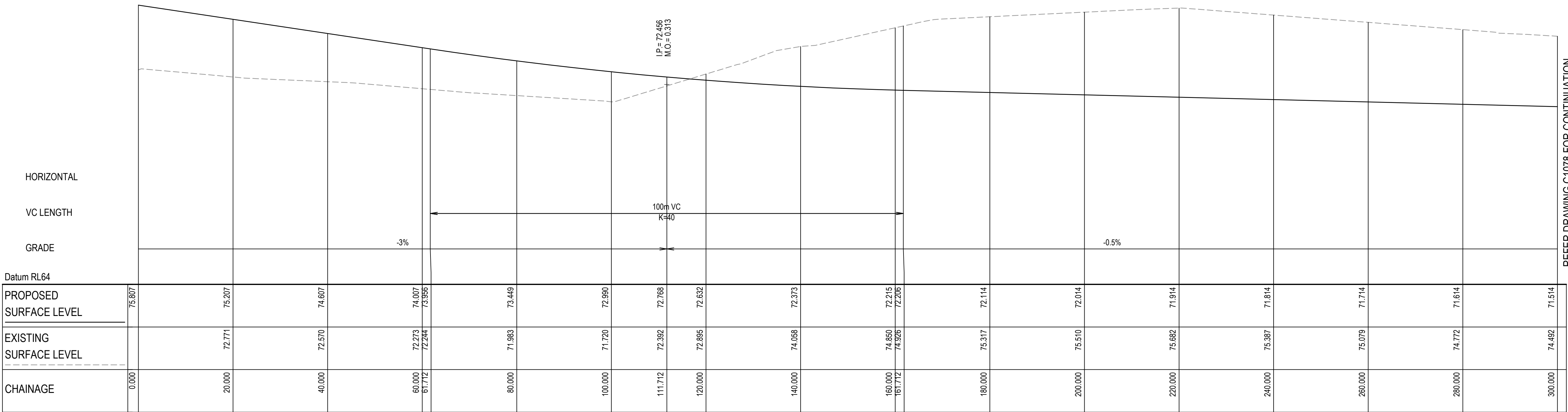

ROAD 02 (MC02) LONGITUDINAL SECTION

SCALE 1:500 HORI.
1:100 VERT.

E	ISSUED FOR SSD APPROVAL	03-08-22
D	ISSUED FOR SSD APPROVAL	13-04-22
C	ISSUED FOR SSD APPROVAL	09-03-22
B	ISSUED FOR SSD APPROVAL	08-09-21
A	ISSUED FOR SSD APPROVAL	30-09-20
P1	ISSUED FOR INFORMATION	11-09-20

Issue	Description	Date
-------	-------------	------

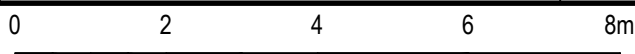

1 : 100 @ A1 1 : 200 @ A3
1 : 500 @ A1 1 : 1000 @ A3

Status	FOR APPROVAL	A1
NOT TO BE USED FOR CONSTRUCTION		

Scales	1 : 100 V 1 : 500 H	Drawn GB	
		Designed GB	

Height Datum	AHD	Checked AM
Grid	GDA2020	Approved

Client 19-609-C1077.dwg



Civil Engineers and Project Managers

at&I

Level 7, 153 Walker Street
North Sydney NSW 2060
ABN 96 130 882 405
Tel: 02 9439 1777
Fax: 02 9923 1055
www.ati.net.au
info@ati.net.au

Project

**PROPOSED INDUSTRIAL DEVELOPMENT
200 ALDINGTON**

Title

**ROAD LONGITUDINAL SECTIONS
SHEET 2**

Drawing No. 19-609-C1077	Project No. 19-609	Issue E
-----------------------------	-----------------------	------------

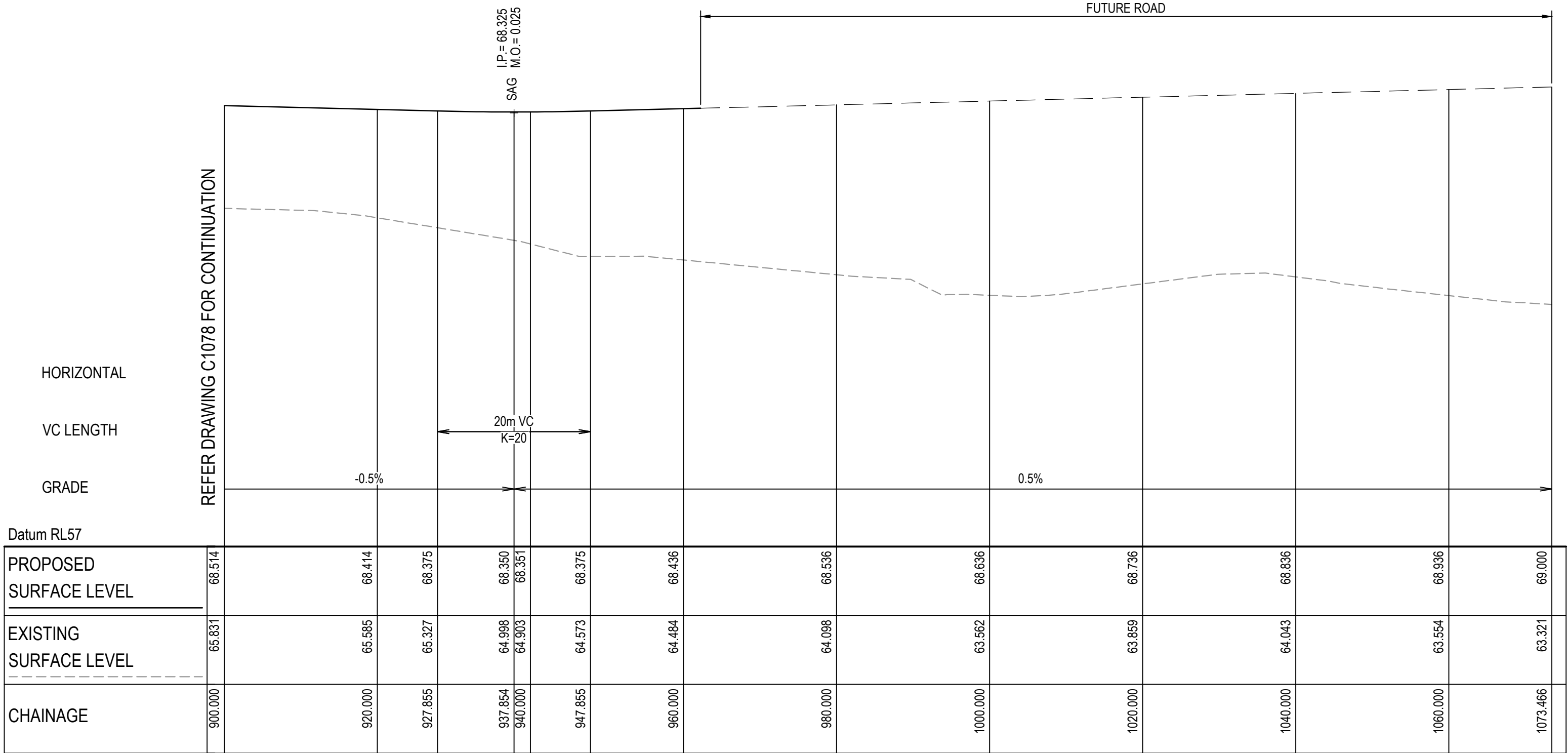

ROAD 02 (MC02) LONGITUDINAL SECTION

SCALE 1:500 HORI.
1:100 VERT.

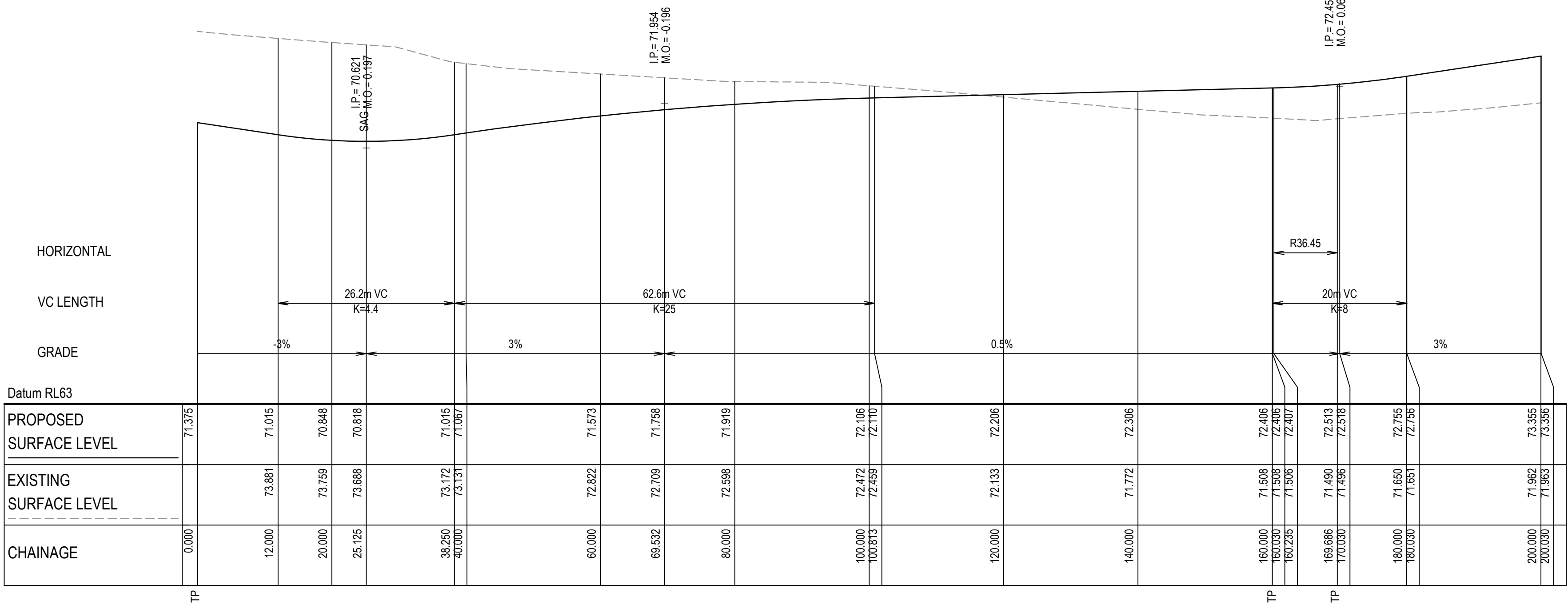

ROAD 03 (MC03) LONGITUDINAL SECTION

SCALE 1:500 HORI.
1:100 VERT.

D	ISSUED FOR SSD APPROVAL	03-08-22
C	ISSUED FOR SSD APPROVAL	13-04-22
B	ISSUED FOR SSD APPROVAL	09-03-22
A	ISSUED FOR SSD APPROVAL	08-09-21
Issue	Description	Date

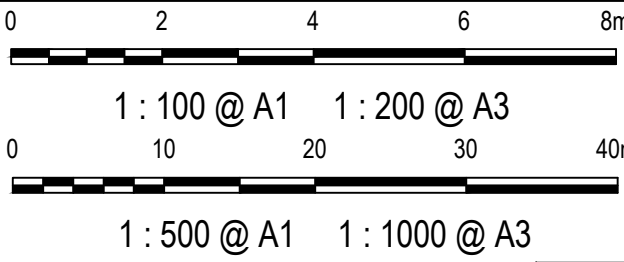

Status	FOR APPROVAL	A1
NOT TO BE USED FOR CONSTRUCTION		
Scales	1 : 100 V 1 : 500 H	Drawn GB Designed GB
Height Datum	AHD	Checked AM
Grid	GDA2020	Approved

Client: 19-609-C1079.dwg



Civil Engineers and Project Managers

at&

Level 7, 153 Walker Street
North Sydney NSW 2060
ABN 96 130 882 405
Tel: 02 9439 1777
Fax: 02 9923 1055
www.atl.net.au
info@atl.net.au

Project

**PROPOSED INDUSTRIAL DEVELOPMENT
200 ALDINGTON**

Title

**ROAD LONGITUDINAL SECTIONS
SHEET 4**

Drawing No.	Project No.	Issue
19-609-C1079	19-609	D

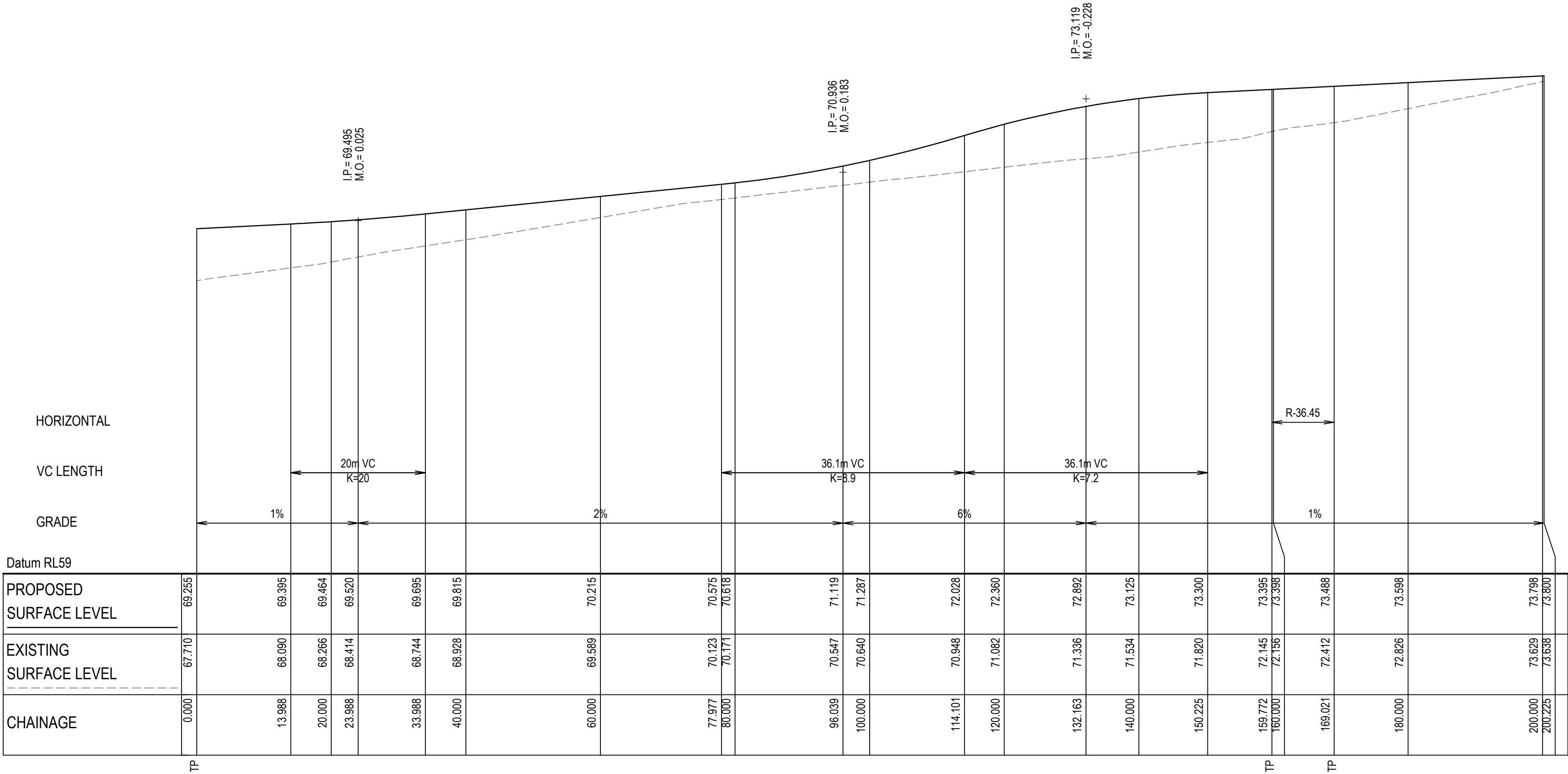

ROAD 04 (MC04) LONGITUDINAL SECTION

SCALE 1:500 HORI.
1:100 VERT.

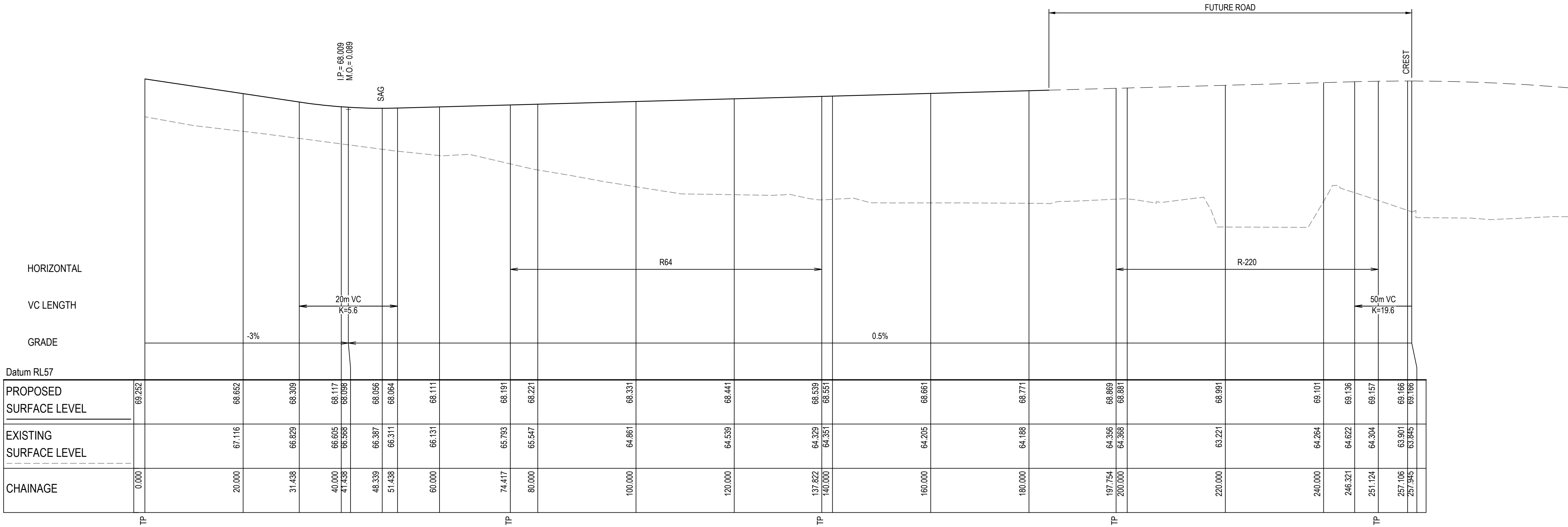

ROAD 05 (MC05) LONGITUDINAL SECTION

SCALE 1:500 HORI.
1:100 VERT.

E	ISSUED FOR SSD APPROVAL	03-08-22
D	ISSUED FOR SSD APPROVAL	13-04-22
C	ISSUED FOR SSD APPROVAL	09-03-22
B	ISSUED FOR SSD APPROVAL	08-09-21
A	ISSUED FOR SSD APPROVAL	30-09-20
P1	ISSUED FOR INFORMATION	11-09-20

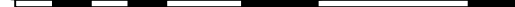
Issue	Description	Date		
0	2	4	6	8m
				
1 : 100 @ A1		1 : 200 @ A3		
0	10	20	30	40m
				
1 : 500 @ A1		1 : 1000 @ A3		

Status	FOR APPROVAL NOT TO BE USED FOR CONSTRUCTION		A1
Scales	1 : 100 V	Drawn	GB
	1 : 500 H	Designed	GB
Height Datum	AHD	Checked	AM
Grid	GDA2020	Approved	

Client 19-609-C1080.dwg



Civil Engineers and Project Managers

at&

Level 7, 153 Walker Street
North Sydney NSW 2060
ABN 96 130 882 405
Tel: 02 9439 1777
Fax: 02 9923 1055
www.atl.net.au
info@atl.net.au

Project

**PROPOSED INDUSTRIAL DEVELOPMENT
200 ALDINGTON**

Title

**ROAD LONGITUDINAL SECTIONS
SHEET 5**

Drawing No.	Project No.	Issue
19-609-C1080	19-609	E

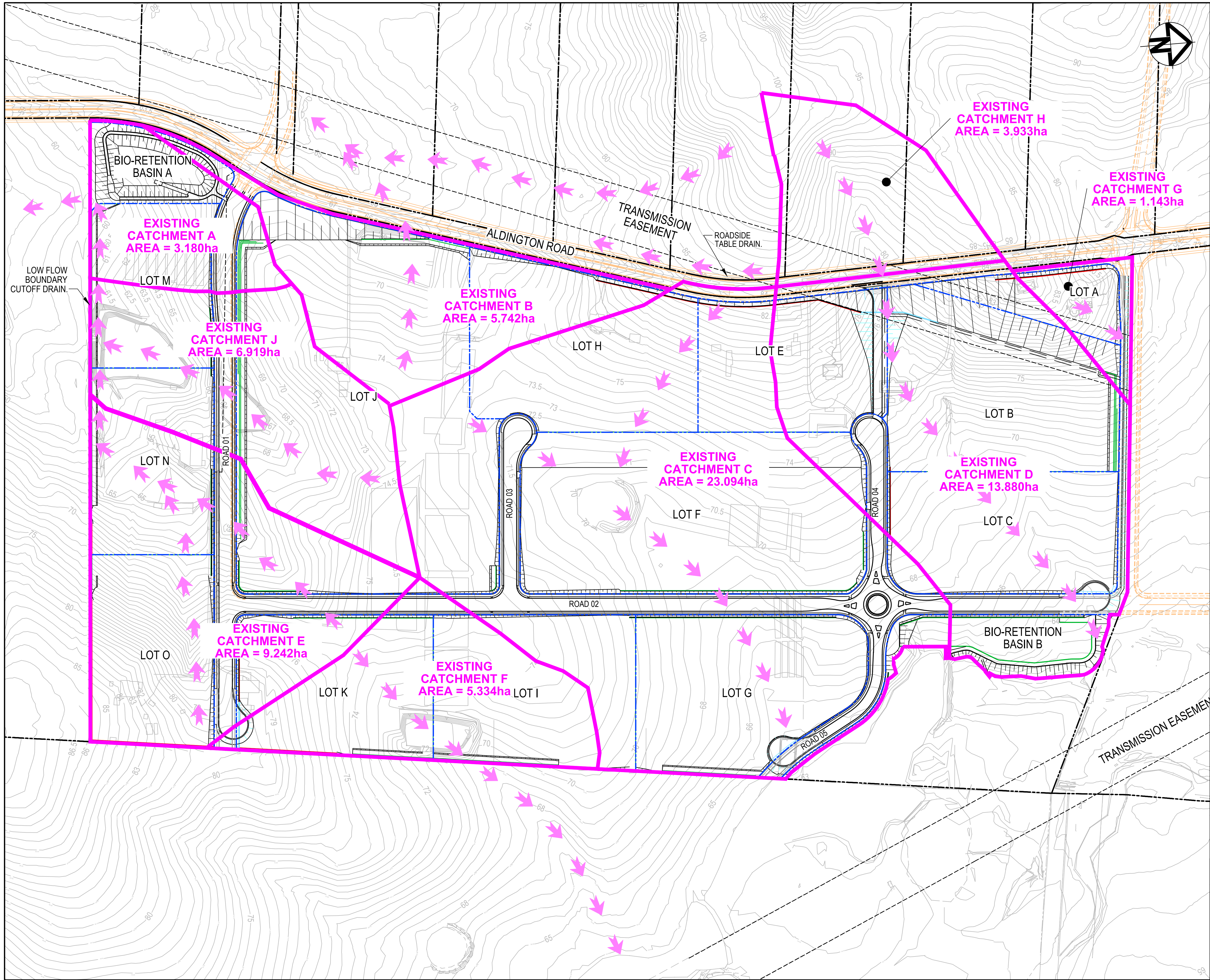

E	ISSUED FOR SSD APPROVAL	03-08-22
D	ISSUED FOR SSD APPROVAL	13-04-22
C	ISSUED FOR SSD APPROVAL	09-03-22
B	ISSUED FOR SSD APPROVAL	08-09-21
A	ISSUED FOR SSD APPROVAL	30-09-20
P1	ISSUED FOR INFORMATION	11-09-20

Issue	Description	Date
-------	-------------	------

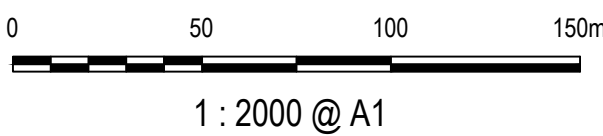

Status	FOR APPROVAL NOT TO BE USED FOR CONSTRUCTION	A1
--------	---	----

Scales	1 : 2000	Drawn GB	
		Designed GB	

Height Datum	AHD	Checked AM	
Grid	GDA2020	Approved	

Client	19-609-C1081.dwg
--------	------------------



Civil Engineers and Project Managers



Level 7, 153 Walker Street
North Sydney NSW 2060
ABN 96 130 882 405
Tel: 02 9439 1777
Fax: 02 9923 1055
www.ati.net.au
info@ati.net.au

Project	PROPOSED INDUSTRIAL DEVELOPMENT 200 ALDINGTON
---------	---

Title	STORMWATER DRAINAGE CATCHMENT PLAN (PRE-DEVELOPED)
-------	--

Drawing No.	Project No.	Issue
19-609-C1081	19-609	E

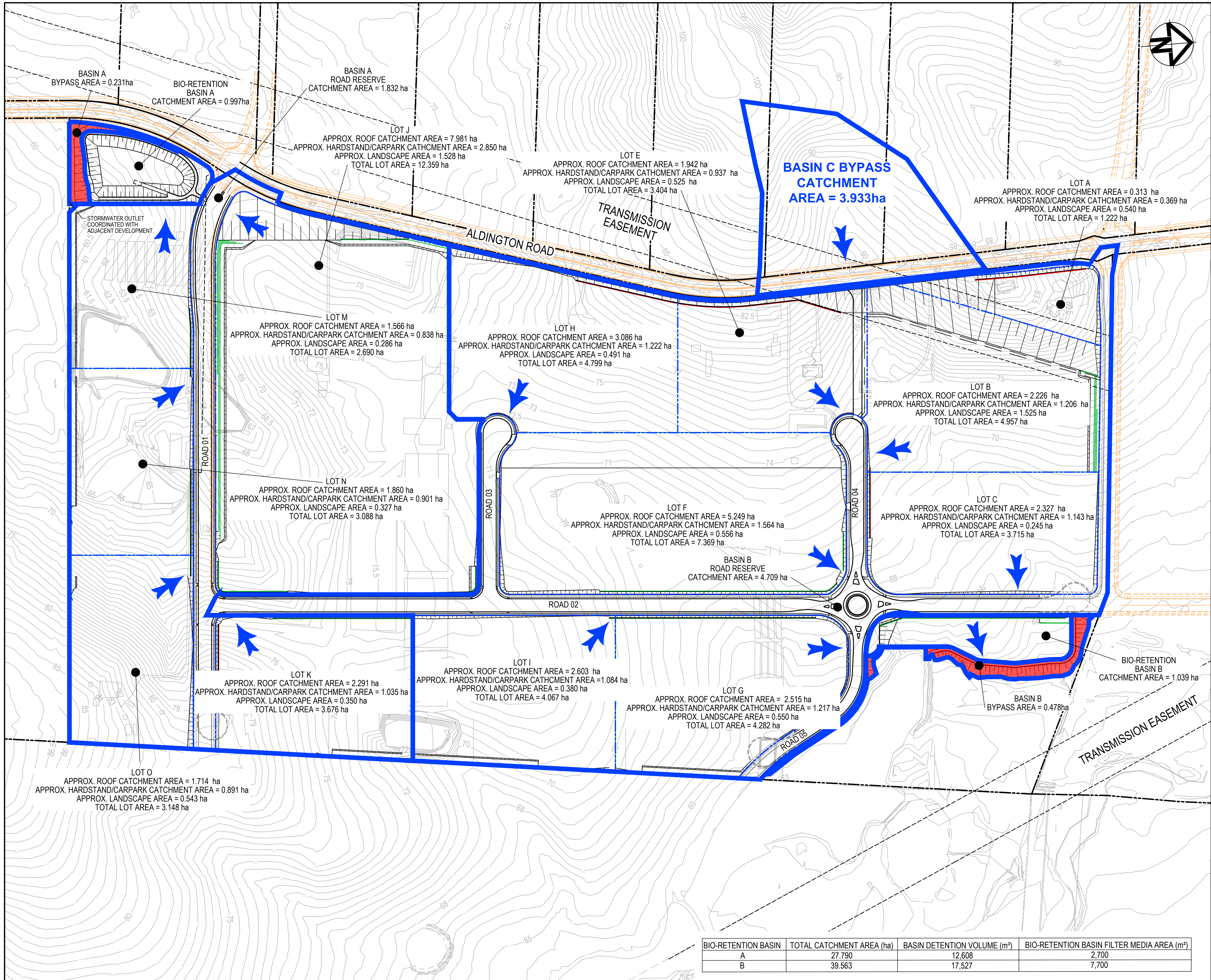

D	ISSUED FOR SSD APPROVAL	03-08-22
C	ISSUED FOR SSD APPROVAL	13-04-22
B	ISSUED FOR SSD APPROVAL	09-03-22
A	ISSUED FOR SSD APPROVAL	08-09-21
Issue	Description	Date

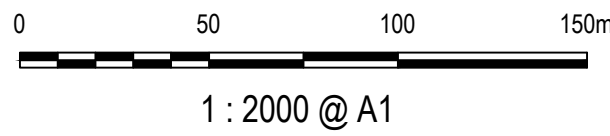

Status		FOR APPROVAL NOT TO BE USED FOR CONSTRUCTION		A1
Scales	1 : 2000	Drawn GB		
		Designed GB		
Height Datum	AHD	Checked AM		
Grid	GDA2020	Approved		

Client 19-609-C1082.dwg



Civil Engineers and Project Managers
at&I
Level 7, 153 Walker Street
North Sydney NSW 2060
ABN 96 130 882 405
Tel: 02 9439 1777
Fax: 02 9923 1055
www.atl.net.au
info@atl.net.au

Project
**PROPOSED INDUSTRIAL DEVELOPMENT
200 ALDINGTON**

Title
**STORMWATER DRAINAGE
CATCHMENT PLAN
(POST-DEVELOPED)**

Drawing No.	Project No.	Issue
19-609-C1082	19-609	D

BIO-RETENTION BASIN	TOTAL CATCHMENT AREA (ha)	BASIN DETENTION VOLUME (m³)	BIO-RETENTION BASIN FILTER MEDIA AREA (m²)
A	27.790	12,608	2,700
B	39.563	17,527	7,700

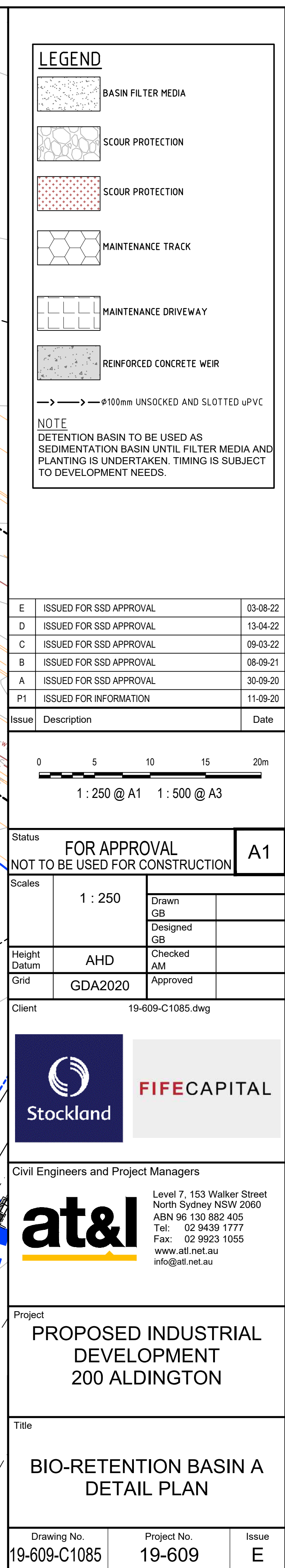

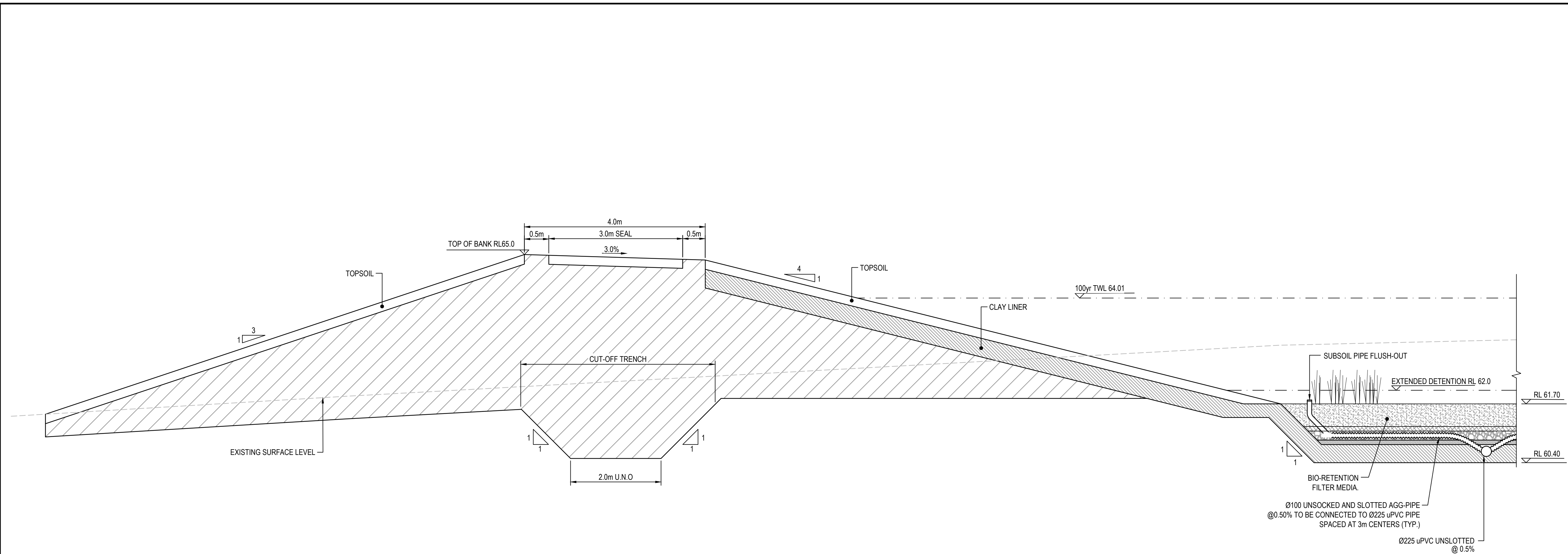

TYPICAL SECTION BIO-RETENTION BASIN A

SECTION 1
1 : 50

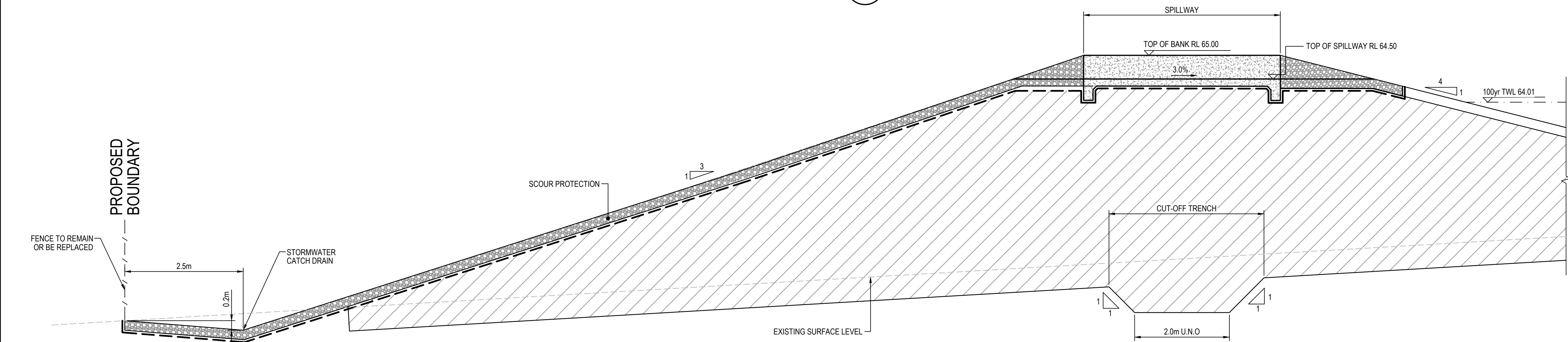

TYPICAL SECTION BIO-RETENTION BASIN A

SECTION 2
1 : 50

E	ISSUED FOR SSD APPROVAL	03-08-22
D	ISSUED FOR SSD APPROVAL	13-04-22
C	ISSUED FOR SSD APPROVAL	09-03-22
B	ISSUED FOR SSD APPROVAL	08-09-21
A	ISSUED FOR SSD APPROVAL	30-09-20
P1	ISSUED FOR INFORMATION	11-09-20

Issue	Description	Date
-------	-------------	------

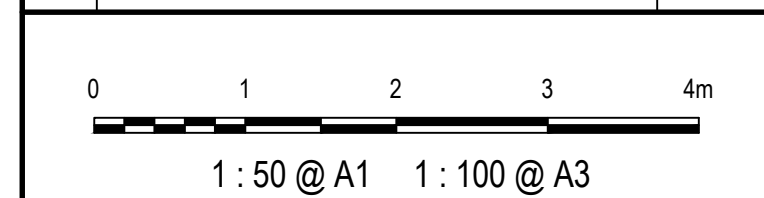

Status	FOR APPROVAL NOT TO BE USED FOR CONSTRUCTION	A1
--------	---	----

Scales	1 : 50	Drawn GB	
		Designed GB	
Height Datum	AHD	Checked AM	
Grid	GDA2020	Approved	

Client	19-609-C1086.dwg
--------	------------------



Civil Engineers and Project Managers

at&

Level 7, 153 Walker Street
North Sydney NSW 2060
ABN 96 130 882 405
Tel: 02 9439 1777
Fax: 02 9923 1055
www.atl.net.au
info@atl.net.au

Project

**PROPOSED INDUSTRIAL
DEVELOPMENT
200 ALDINGTON**

Title

**BIO-RETENTION BASIN A
SECTIONS**

Drawing No. 19-609-C1086	Project No. 19-609	Issue E
------------------------------------	------------------------------	-------------------

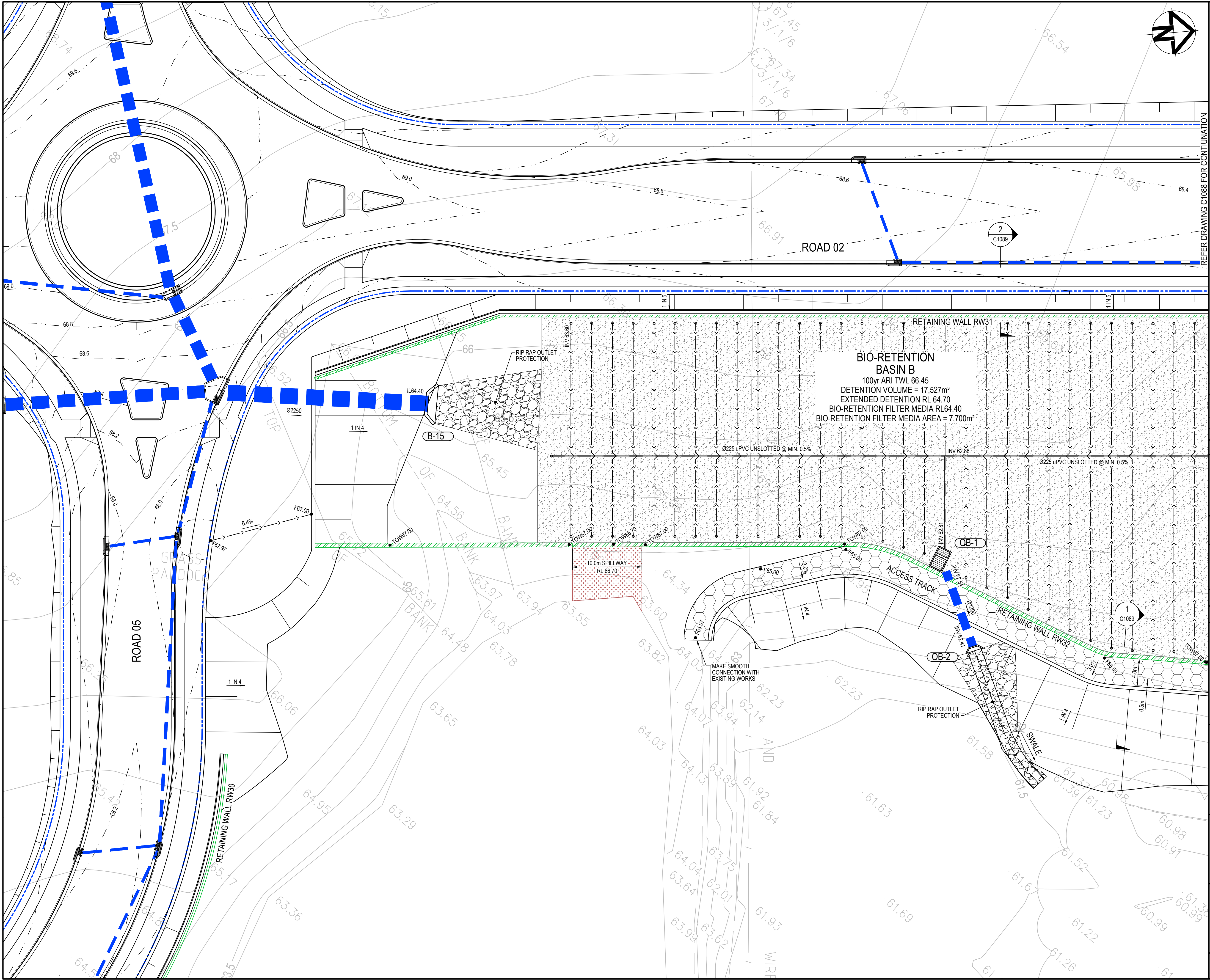

LEGEND

BASIN FILTER MEDIA

SCOUR PROTECTION

SCOUR PROTECTION

MAINTENANCE TRACK

MAINTENANCE DRIVEWAY

REINFORCED CONCRETE WEIR

Ø100mm UNSOCKETED AND SLOTTED uPVC

NOTE
DETENTION BASIN TO BE USED AS
SEDIMENTATION BASIN UNTIL FILTER MEDIA AND
PLANTING IS UNDERTAKEN. TIMING IS SUBJECT
TO DEVELOPMENT NEEDS.

E	ISSUED FOR SSD APPROVAL	03-08-22
D	ISSUED FOR SSD APPROVAL	13-04-22
C	ISSUED FOR SSD APPROVAL	09-03-22
B	ISSUED FOR SSD APPROVAL	08-09-21
A	ISSUED FOR SSD APPROVAL	30-09-20
P1	ISSUED FOR INFORMATION	11-09-20
Issue	Description	Date

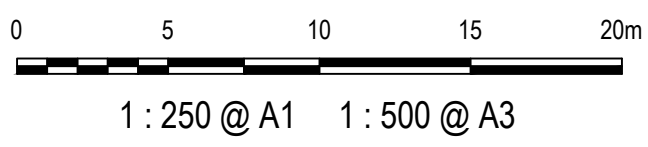

Status	FOR APPROVAL		A1
	NOT TO BE USED FOR CONSTRUCTION		
Scales	1 : 250	Drawn	GB
		Designed	GB
Height Datum	AHD	Checked	AM
Grid	GDA2020	Approved	
Client	19-609-C1087.dwg		

Civil Engineers and Project Managers

Level 7, 153 Walker Street
North Sydney NSW 2060
ABN 96 130 882 405
Tel: 02 9439 1777
Fax: 02 9923 1055
www.atl.net.au
info@atl.net.au

Project

PROPOSED INDUSTRIAL
DEVELOPMENT
200 ALDINGTON

Title

BIO-RETENTION BASIN B
DETAIL PLAN
SHEET 1

Drawing No.
19-609-C1087

Project No.
19-609

Issue
E

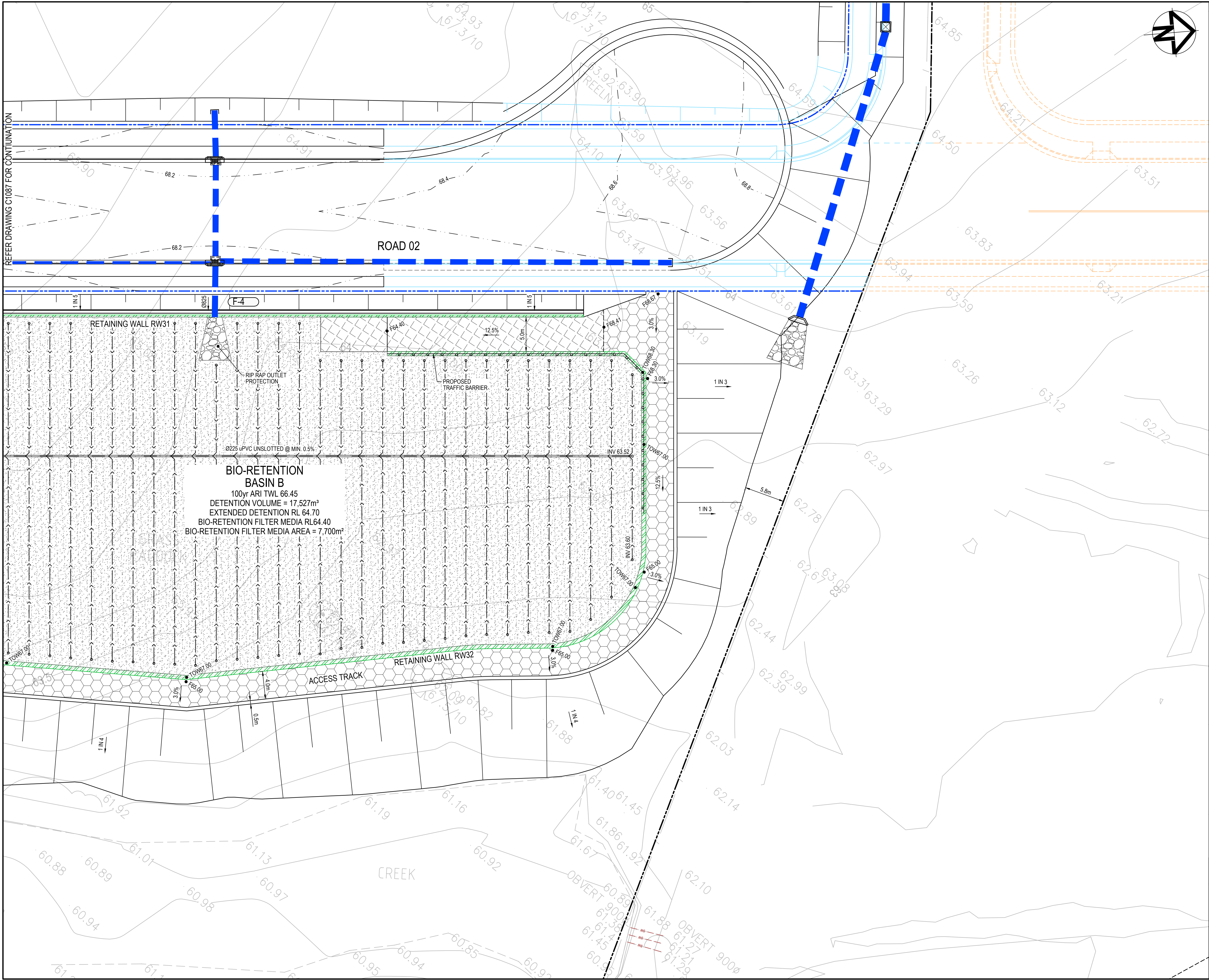

LEGEND

- BASIN FILTER MEDIA
- SCOUR PROTECTION
- SCOUR PROTECTION
- MAINTENANCE TRACK
- MAINTENANCE DRIVEWAY
- REINFORCED CONCRETE WEIR

NOTE
DETENTION BASIN TO BE USED AS
SEDIMENTATION BASIN UNTIL FILTER MEDIA AND
PLANTING IS UNDERTAKEN. TIMING IS SUBJECT
TO DEVELOPMENT NEEDS.

E	ISSUED FOR SSD APPROVAL	03-08-22
D	ISSUED FOR SSD APPROVAL	13-04-22
C	ISSUED FOR SSD APPROVAL	09-03-22
B	ISSUED FOR SSD APPROVAL	08-09-21
A	ISSUED FOR SSD APPROVAL	30-09-20
P1	ISSUED FOR INFORMATION	11-09-20
Issue	Description	Date

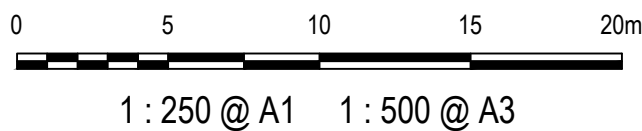

Status		FOR APPROVAL		A1
NOT TO BE USED FOR CONSTRUCTION				
Scales	1 : 250	Drawn		
		GB		
		Designed		
		GB		
Height Datum	AHD	Checked		
		AM		
Grid	GDA2020	Approved		

Client 19-609-C1088.dwg



Civil Engineers and Project Managers



Project
**PROPOSED INDUSTRIAL
DEVELOPMENT
200 ALDINGTON**

Title
**BIO-RETENTION BASIN B
DETAIL PLAN
SHEET 2**

Drawing No.	Project No.	Issue
19-609-C1088	19-609	E

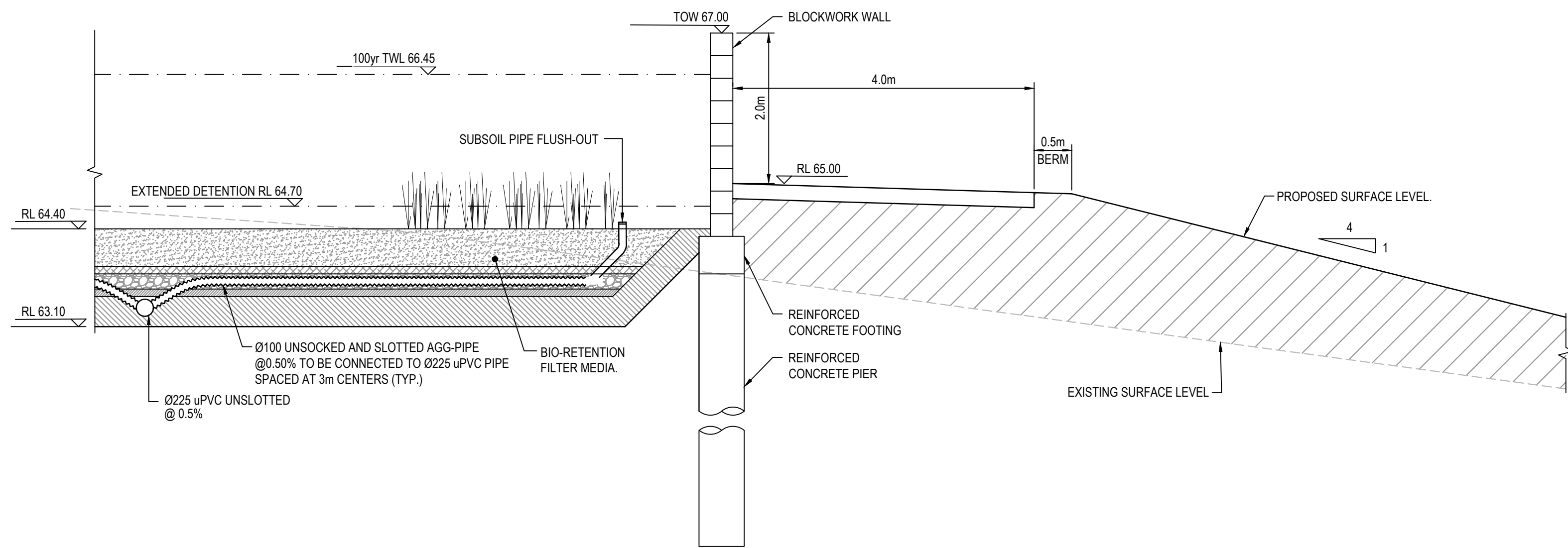

TYPICAL SECTION BIO-RETENTION BASIN B

SECTION 1
1 : 50

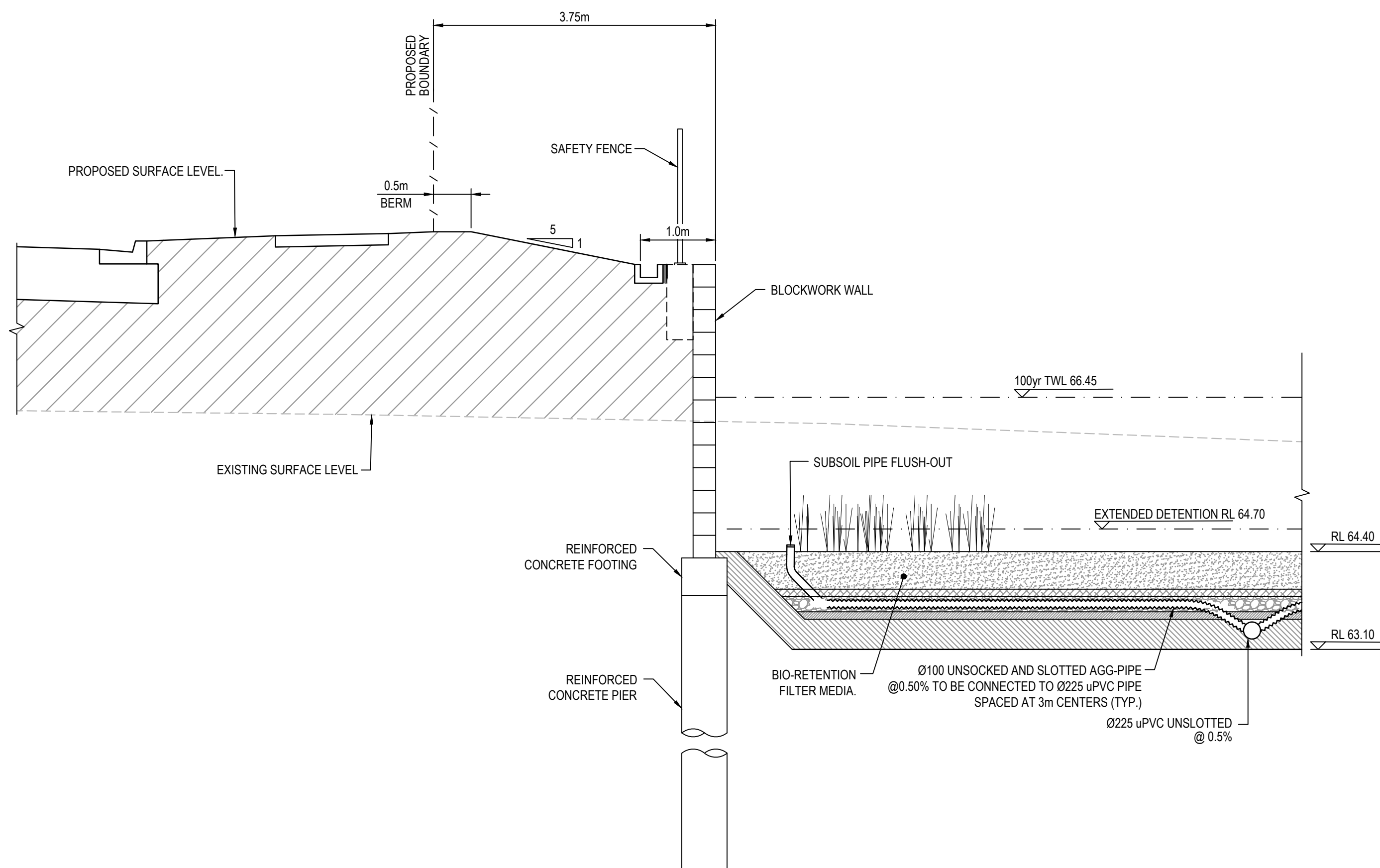

TYPICAL SECTION BIO-RETENTION BASIN B

SECTION 2
1 : 50

Issue	Description	Date
D	ISSUED FOR SSD APPROVAL	03-08-22
C	ISSUED FOR SSD APPROVAL	13-04-22
B	ISSUED FOR SSD APPROVAL	09-03-22
A	ISSUED FOR SSD APPROVAL	08-09-21

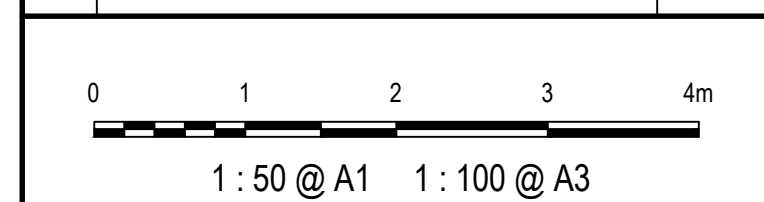

Status	FOR APPROVAL NOT TO BE USED FOR CONSTRUCTION			A1
Scales	1 : 50	Drawn	GB	
		Designed	GB	
Height Datum	AHD	Checked	AM	
Grid	GDA2020	Approved		

Client 19-609-C1089.dwg



Civil Engineers and Project Managers
at&
Level 7, 153 Walker Street
North Sydney NSW 2060
ABN 96 130 882 405
Tel: 02 9439 1777
Fax: 02 9923 1055
www.atl.net.au
info@atl.net.au

Project
**PROPOSED INDUSTRIAL
DEVELOPMENT
200 ALDINGTON**

Title
**BIO-RETENTION BASIN B
SECTIONS**

Drawing No. 19-609-C1089	Project No. 19-609	Issue D
------------------------------------	------------------------------	-------------------

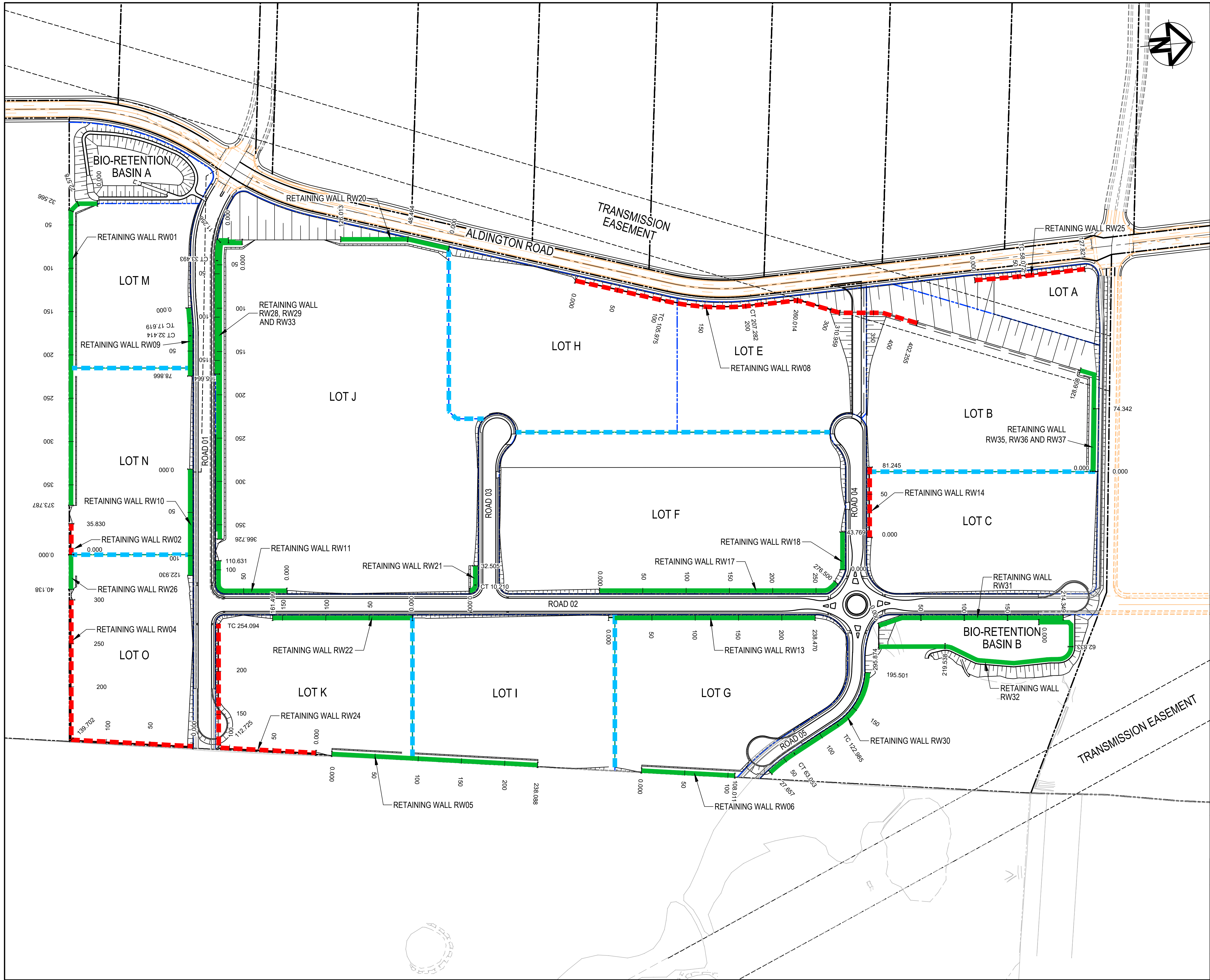

LEGEND

EXISTING BOUNDARY

EXISTING EASEMENT

PROPOSED BOUNDARY

PROPOSED RETAINING WALL - FILL

PROPOSED RETAINING WALL - CUT

INTERALLOTMENT RETAINING WALL

FUTURE WORKS

BOUNDARY FENCE

E	ISSUED FOR SSD APPROVAL	03-08-22
D	ISSUED FOR SSD APPROVAL	13-04-22
C	ISSUED FOR SSD APPROVAL	09-03-22
B	ISSUED FOR SSD APPROVAL	08-09-21
A	ISSUED FOR SSD APPROVAL	30-09-20
P1	ISSUED FOR INFORMATION	11-09-20

Issue	Description	Date

0100150m

1 : 2000 @ A1

Status	FOR APPROVAL		A1
	NOT TO BE USED FOR CONSTRUCTION		
Scales	1 : 2000	Drawn GB	
		Designed GB	
Height Datum	AHD	Checked AM	
Grid	GDA2020	Approved	

Client

19-609-C1090.dwg

Stockland

FIFECAPITAL

Civil Engineers and Project Managers

at&

Level 7, 153 Walker Street
North Sydney NSW 2060
ABN 96 130 882 405
Tel: 02 9439 1777
Fax: 02 9923 1055
www.atl.net.au
info@atl.net.au

Project	PROPOSED INDUSTRIAL DEVELOPMENT 200 ALDINGTON		
Title	RETAINING WALL GENERAL ARRANGEMENT PLAN		

Drawing No.	Project No.	Issue
19-609-C1090	19-609	E

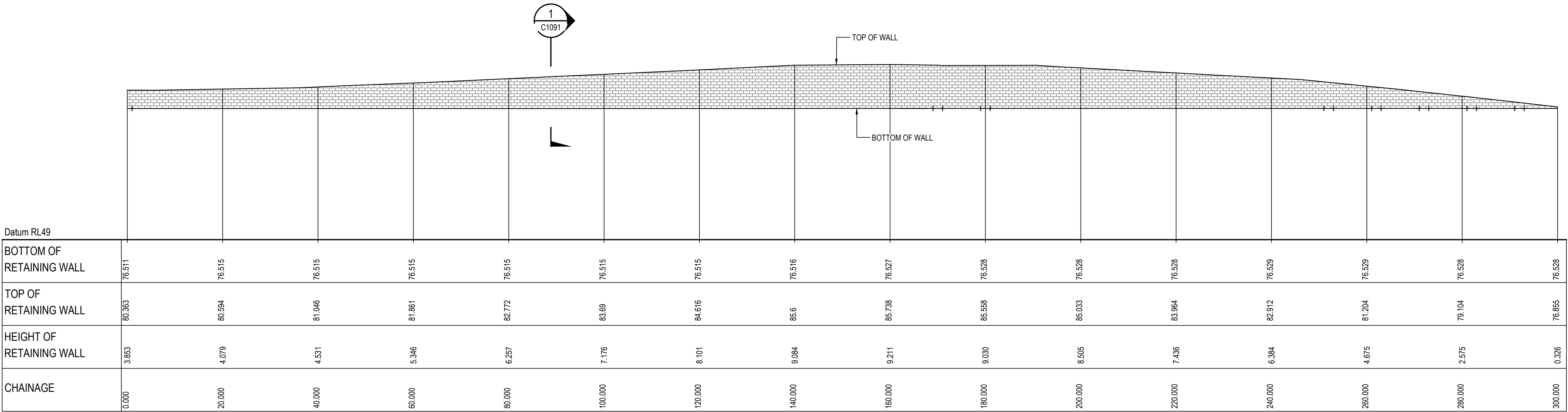

RETAINING WALL RW04 PROFILE

SCALE 1:500 HORI.
1:500 VERT.

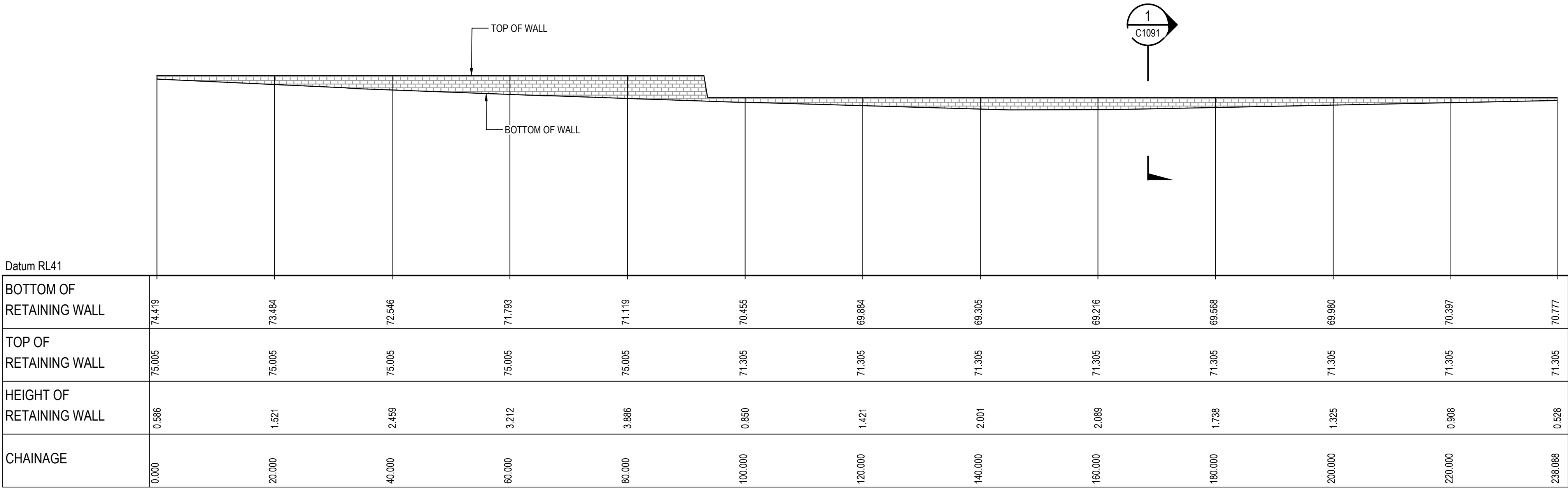

RETAINING WALL RW05 PROFILE

SCALE 1:500 HORI.
1:500 VERT.

ALL FINISHED LEVELS ARE ±2000mm U.N.O

E	ISSUED FOR SSD APPROVAL	03-08-22
D	ISSUED FOR SSD APPROVAL	13-04-22
C	ISSUED FOR SSD APPROVAL	09-03-22
B	ISSUED FOR SSD APPROVAL	08-09-21
A	ISSUED FOR SSD APPROVAL	30-09-20
P1	ISSUED FOR INFORMATION	11-09-20

Issue	Description	Date
-------	-------------	------

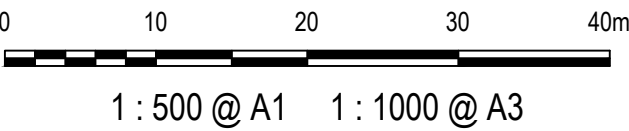

Status	FOR APPROVAL NOT TO BE USED FOR CONSTRUCTION	A1
--------	---	----

Scales	1 : 500	Drawn GB	
		Designed GB	

Height Datum	AHD	Checked AM	
-----------------	-----	---------------	--

Grid	GDA2020	Approved	
------	---------	----------	--

Client 19-609-C1092.dwg



Civil Engineers and Project Managers



Project
PROPOSED INDUSTRIAL
DEVELOPMENT
200 ALDINGTON

Title
RETAINING WALL
PROFILES
SHEET 2

Drawing No. 19-609-C1092	Project No. 19-609	Issue E
-----------------------------	-----------------------	------------

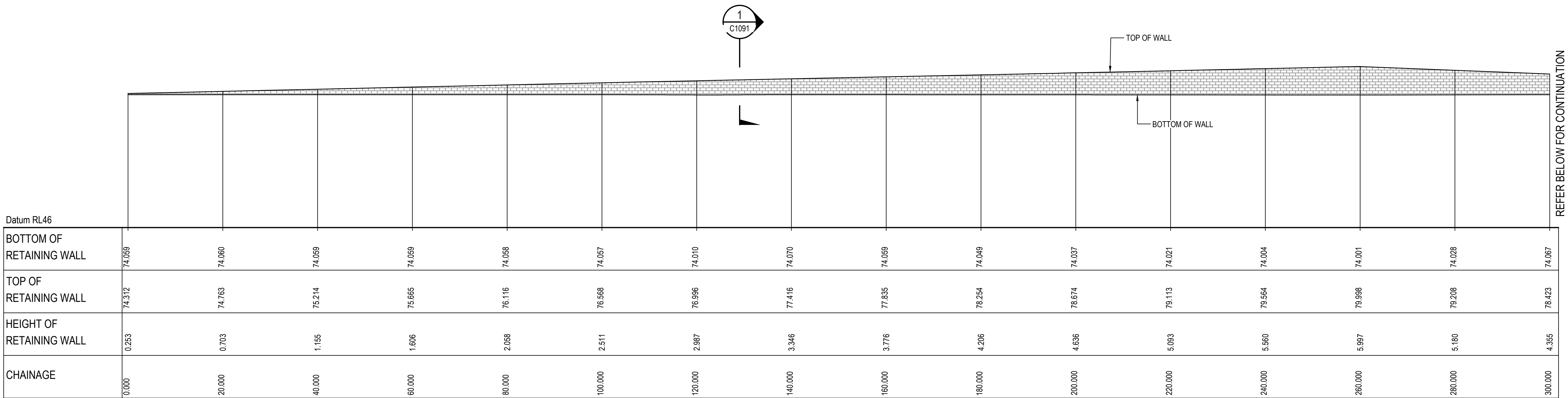

RETAINING WALL RW08 PROFILE

SCALE 1:500 HORI.
1:500 VERT.

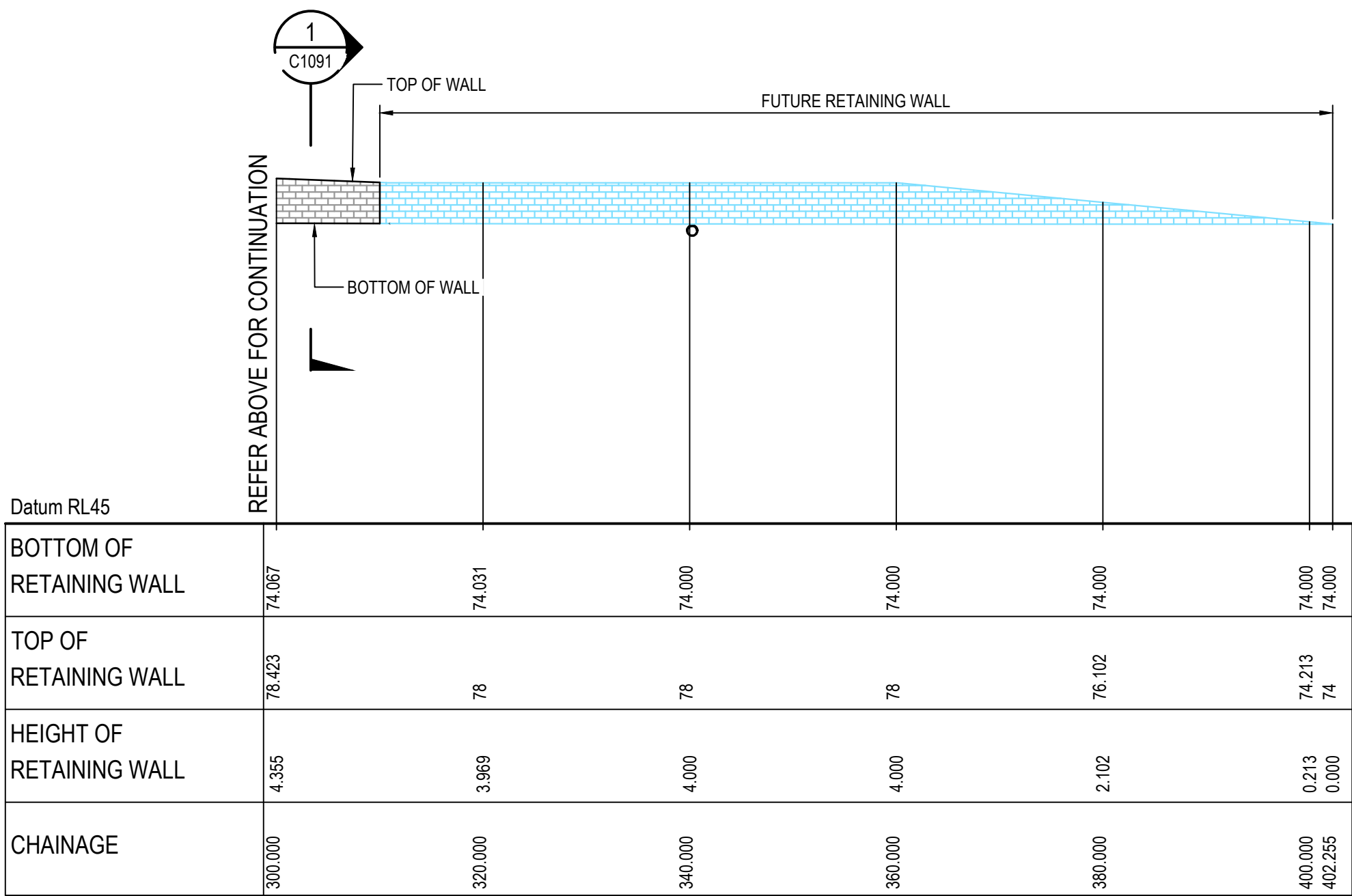

RETAINING WALL RW08 PROFILE

SCALE 1:500 HORI.
1:500 VERT.

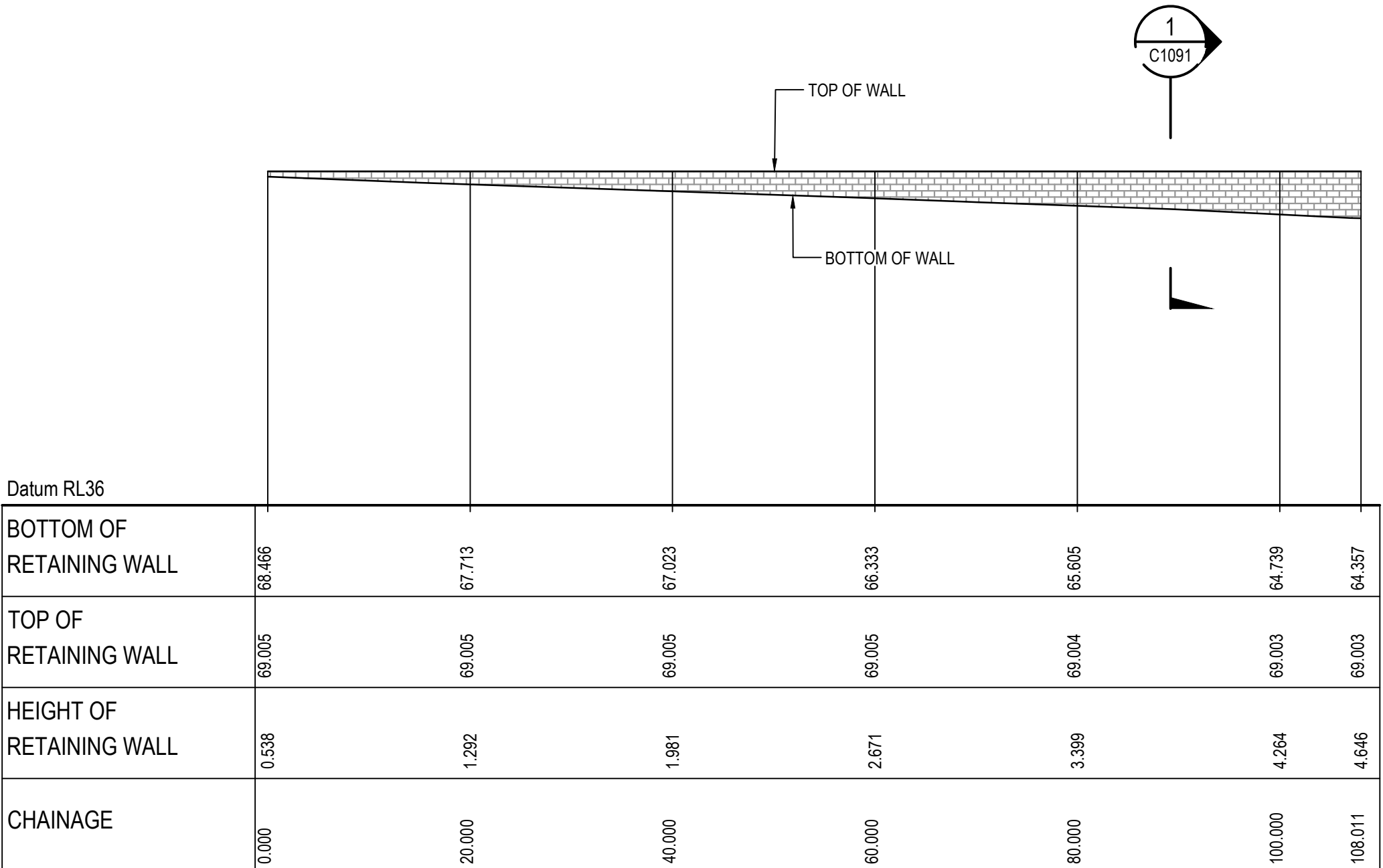

RETAINING WALL RW06 PROFILE

SCALE 1:500 HORI.
1:500 VERT.

ALL FINISHED LEVELS ARE ±2000mm U.N.O

E	ISSUED FOR SSD APPROVAL	03-08-22
D	ISSUED FOR SSD APPROVAL	13-04-22
C	ISSUED FOR SSD APPROVAL	09-03-22
B	ISSUED FOR SSD APPROVAL	08-09-21
A	ISSUED FOR SSD APPROVAL	30-09-20
P1	ISSUED FOR INFORMATION	11-09-20

Issue	Description	Date
-------	-------------	------

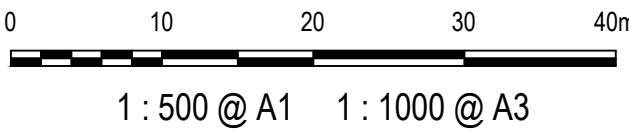

Status	FOR APPROVAL NOT TO BE USED FOR CONSTRUCTION	A1
--------	---	----

Scales	1 : 500	Drawn GB	
		Designed GB	
Height Datum	AHD	Checked AM	
Grid	GDA2020	Approved	

Client 19-609-C1093.dwg



Civil Engineers and Project Managers

at&

Level 7, 153 Walker Street
North Sydney NSW 2060
ABN 96 130 882 405
Tel: 02 9439 1777
Fax: 02 9923 1055
www.atl.net.au
info@atl.net.au

Project

**PROPOSED INDUSTRIAL
DEVELOPMENT
200 ALDINGTON**

Title

**RETAINING WALL
PROFILES
SHEET 3**

Drawing No. 19-609-C1093	Project No. 19-609	Issue E
------------------------------------	------------------------------	-------------------

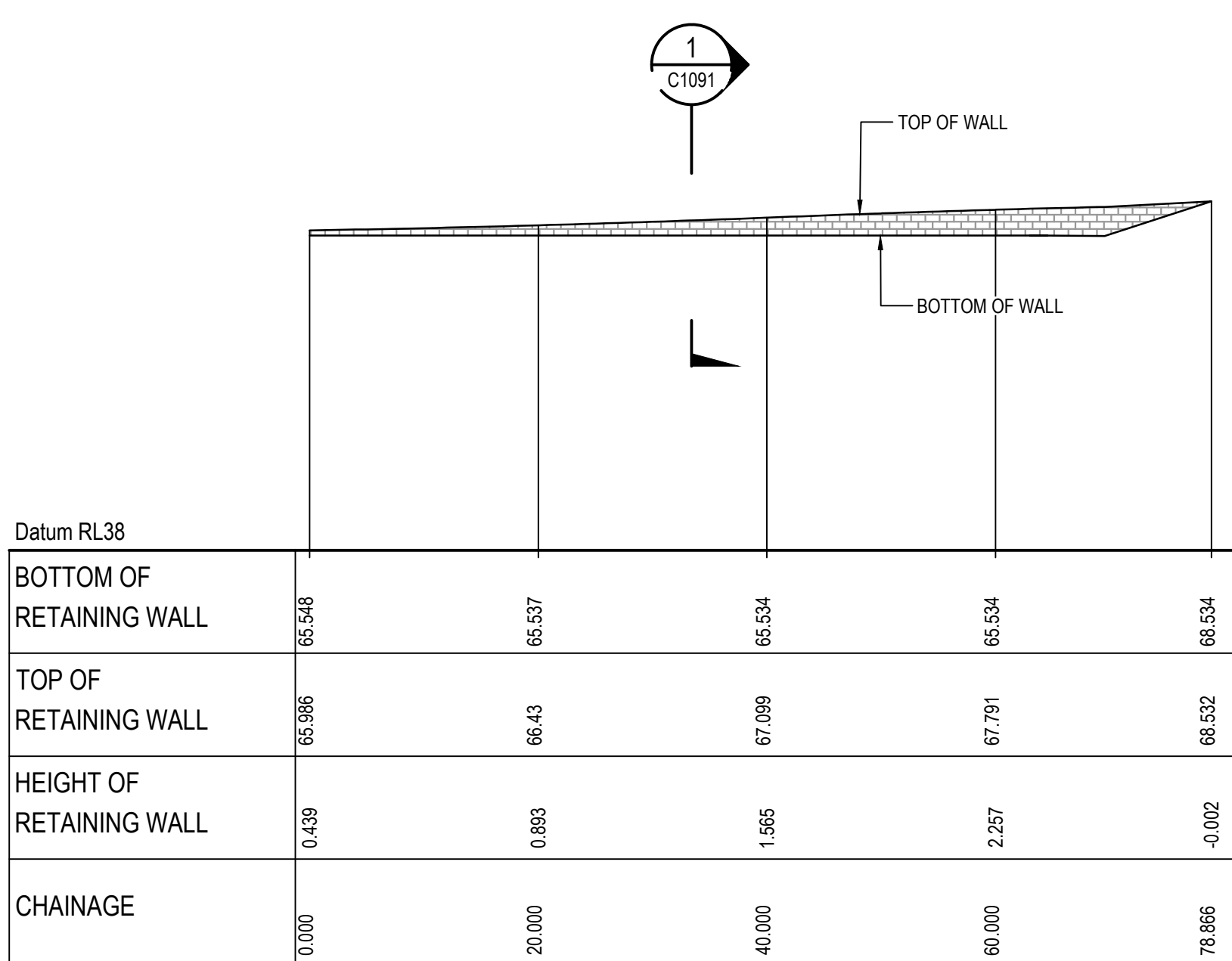

RETAINING WALL RW09 PROFILE
SCALE 1:500 HORI.
1:500 VERT.

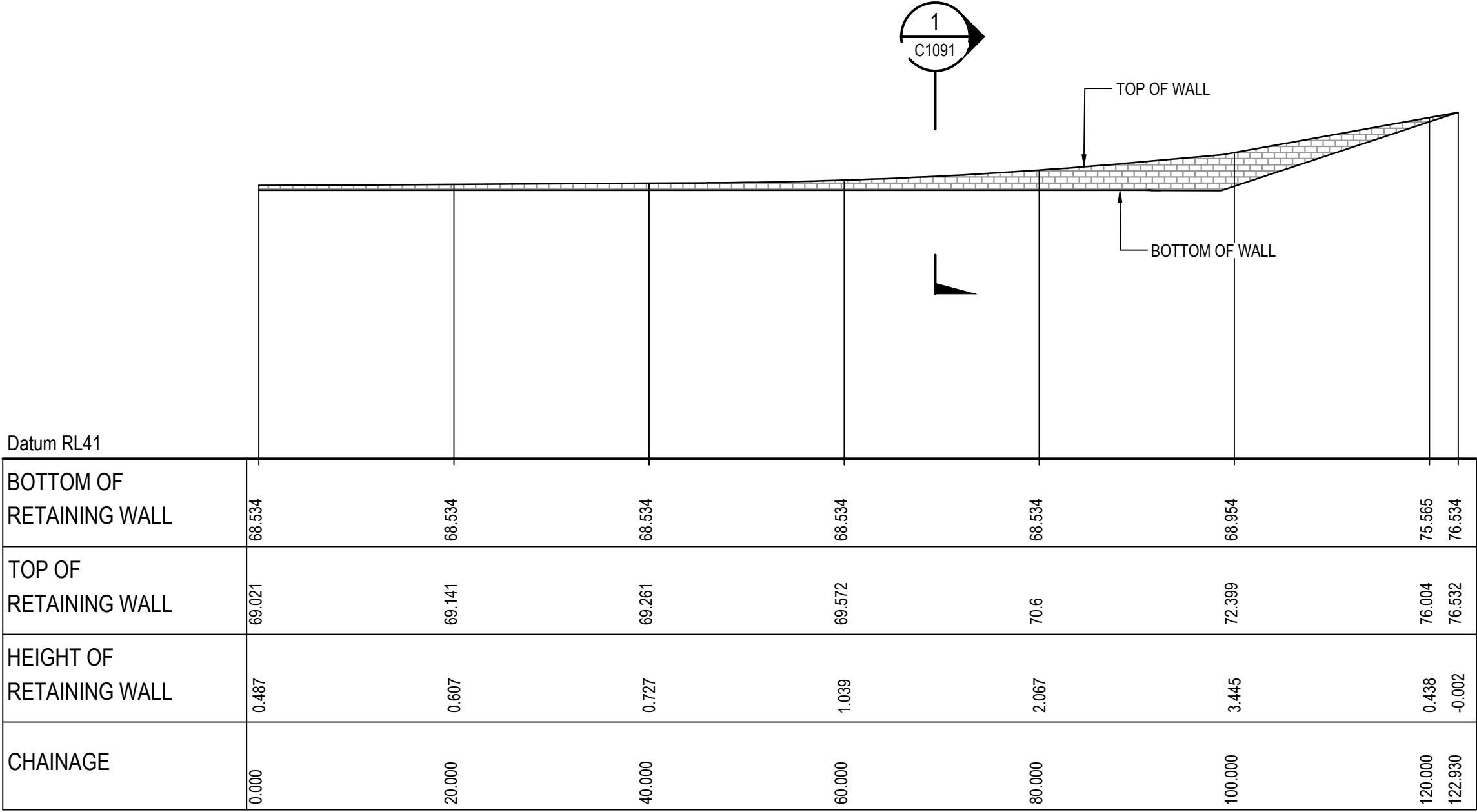

RETAINING WALL RW10 PROFILE
SCALE 1:500 HORI.
1:500 VERT.

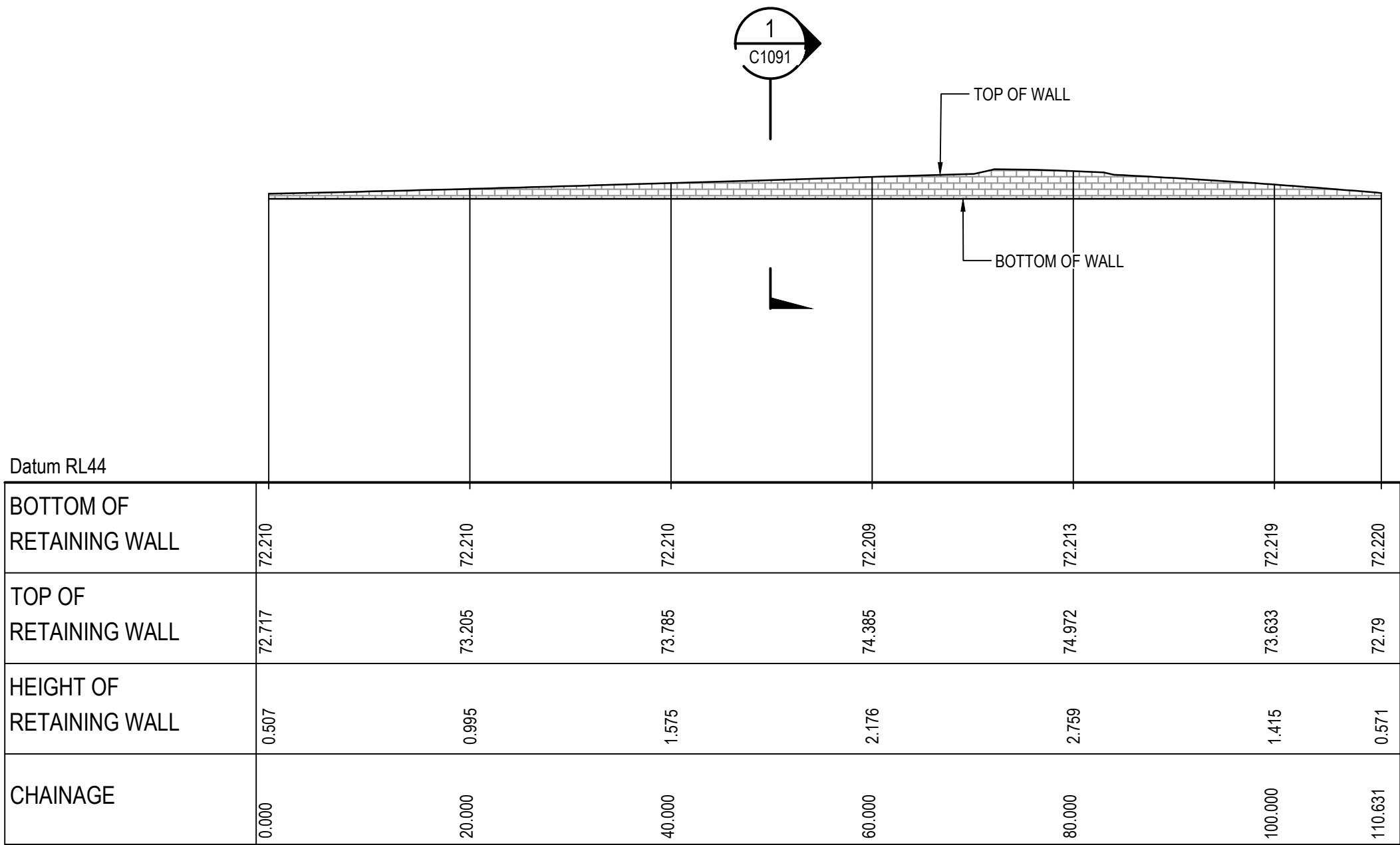

RETAINING WALL RW11 PROFILE
SCALE 1:500 HORI.
1:500 VERT.

ALL FINISHED LEVELS ARE ±2000mm U.N.O

E	ISSUED FOR SSD APPROVAL	03-08-22
D	ISSUED FOR SSD APPROVAL	13-04-22
C	ISSUED FOR SSD APPROVAL	09-03-22
B	ISSUED FOR SSD APPROVAL	08-09-21
A	ISSUED FOR SSD APPROVAL	30-09-20
P1	ISSUED FOR INFORMATION	11-09-20

Issue	Description	Date
-------	-------------	------

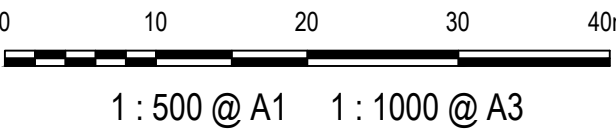

Status	FOR APPROVAL NOT TO BE USED FOR CONSTRUCTION		A1
--------	---	--	----

Scales	1 : 500	Drawn	
		GB	
		Designed	
		GB	

Height Datum	AHD	Checked AM	
--------------	-----	------------	--

Grid	GDA2020	Approved	
------	---------	----------	--

Client 19-609-C1094.dwg



Civil Engineers and Project Managers



Project
**PROPOSED INDUSTRIAL DEVELOPMENT
200 ALDINGTON**

Title
**RETAINING WALL PROFILES
SHEET 4**

Drawing No. 19-609-C1094	Project No. 19-609	Issue E
------------------------------------	------------------------------	-------------------

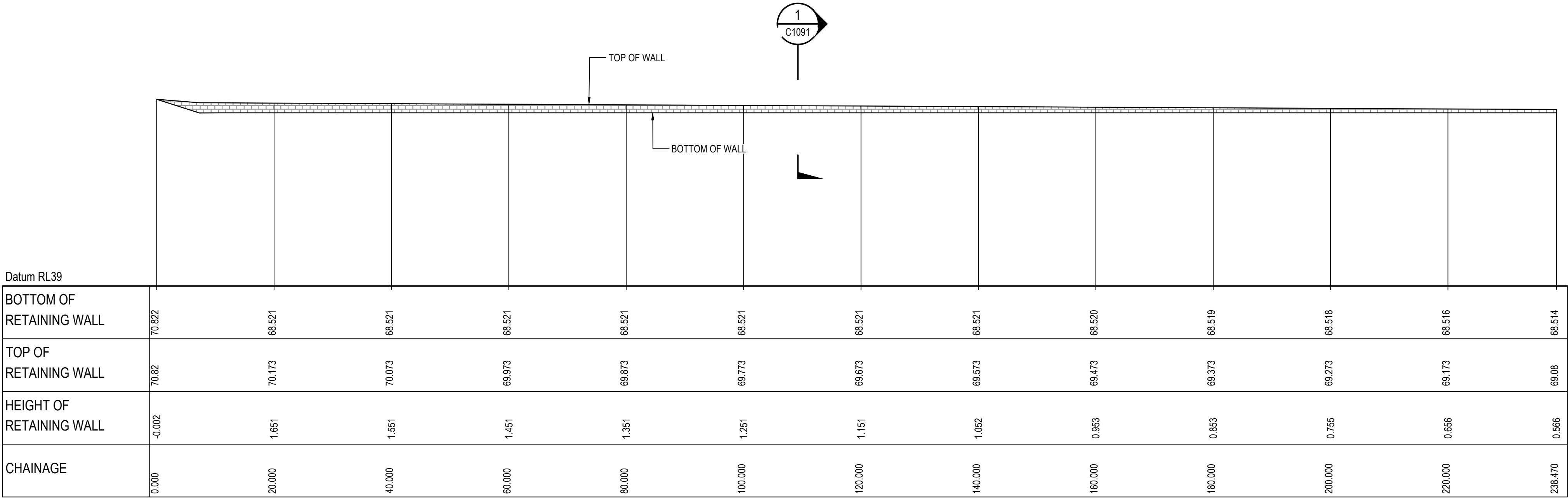

RETAINING WALL RW13 PROFILE

SCALE 1:500 HORI.
1:500 VERT.

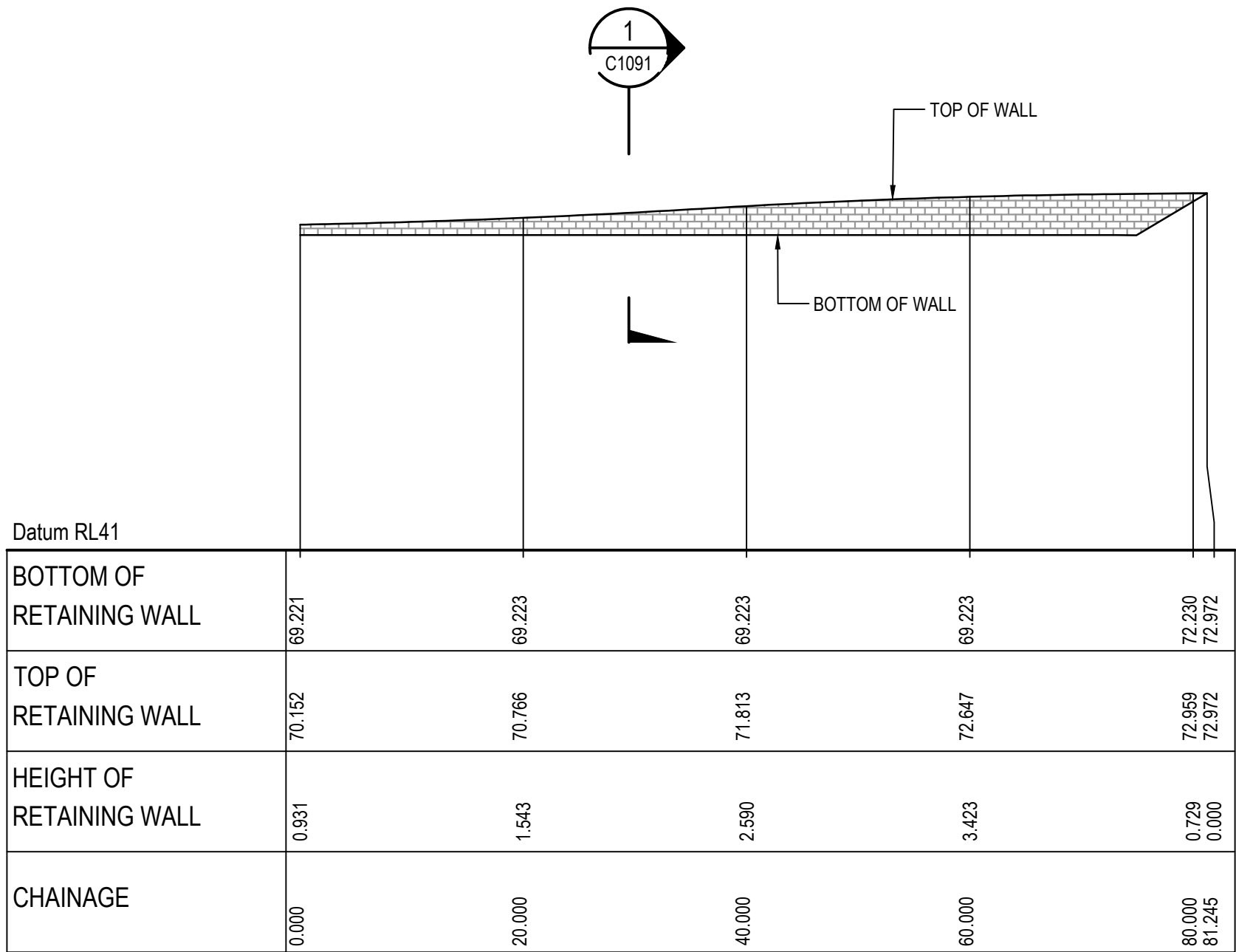

RETAINING WALL RW14 PROFILE

SCALE 1:500 HORI.
1:500 VERT.

ALL FINISHED LEVELS ARE ±2000mm U.N.O

E	ISSUED FOR SSD APPROVAL	03-08-22
D	ISSUED FOR SSD APPROVAL	13-04-22
C	ISSUED FOR SSD APPROVAL	09-03-22
B	ISSUED FOR SSD APPROVAL	08-09-21
A	ISSUED FOR SSD APPROVAL	30-09-20
P1	ISSUED FOR INFORMATION	11-09-20

Issue	Description	Date
-------	-------------	------

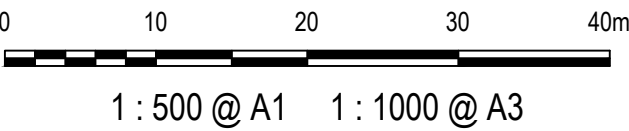

Status	FOR APPROVAL NOT TO BE USED FOR CONSTRUCTION	A1
--------	---	----

Scales	1 : 500	Drawn GB	
		Designed GB	
Height Datum	AHD	Checked AM	
Grid	GDA2020	Approved	

Client 19-609-C1095.dwg



Civil Engineers and Project Managers

at&

Level 7, 153 Walker Street
North Sydney NSW 2060
ABN 96 130 882 405
Tel: 02 9439 1777
Fax: 02 9923 1055
www.atl.net.au
info@atl.net.au

Project

PROPOSED INDUSTRIAL
DEVELOPMENT
200 ALDINGTON

Title

RETAINING WALL
PROFILES
SHEET 5

Drawing No. 19-609-C1095	Project No. 19-609	Issue E
-----------------------------	-----------------------	------------

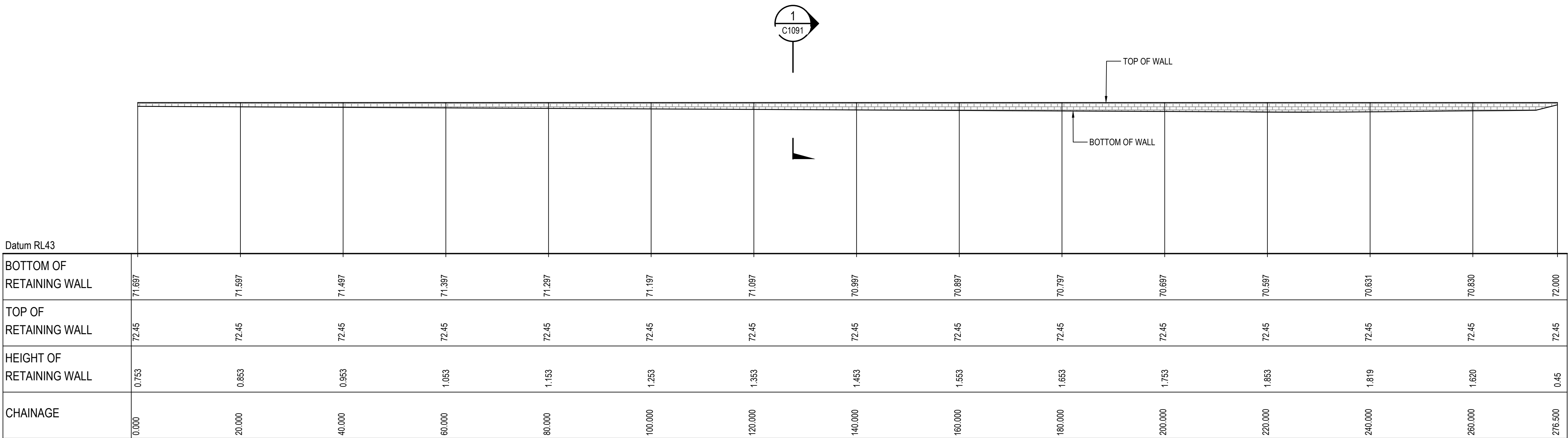

RETAINING WALL RW17 PROFILE

SCALE 1:500 HORI.
1:500 VERT.

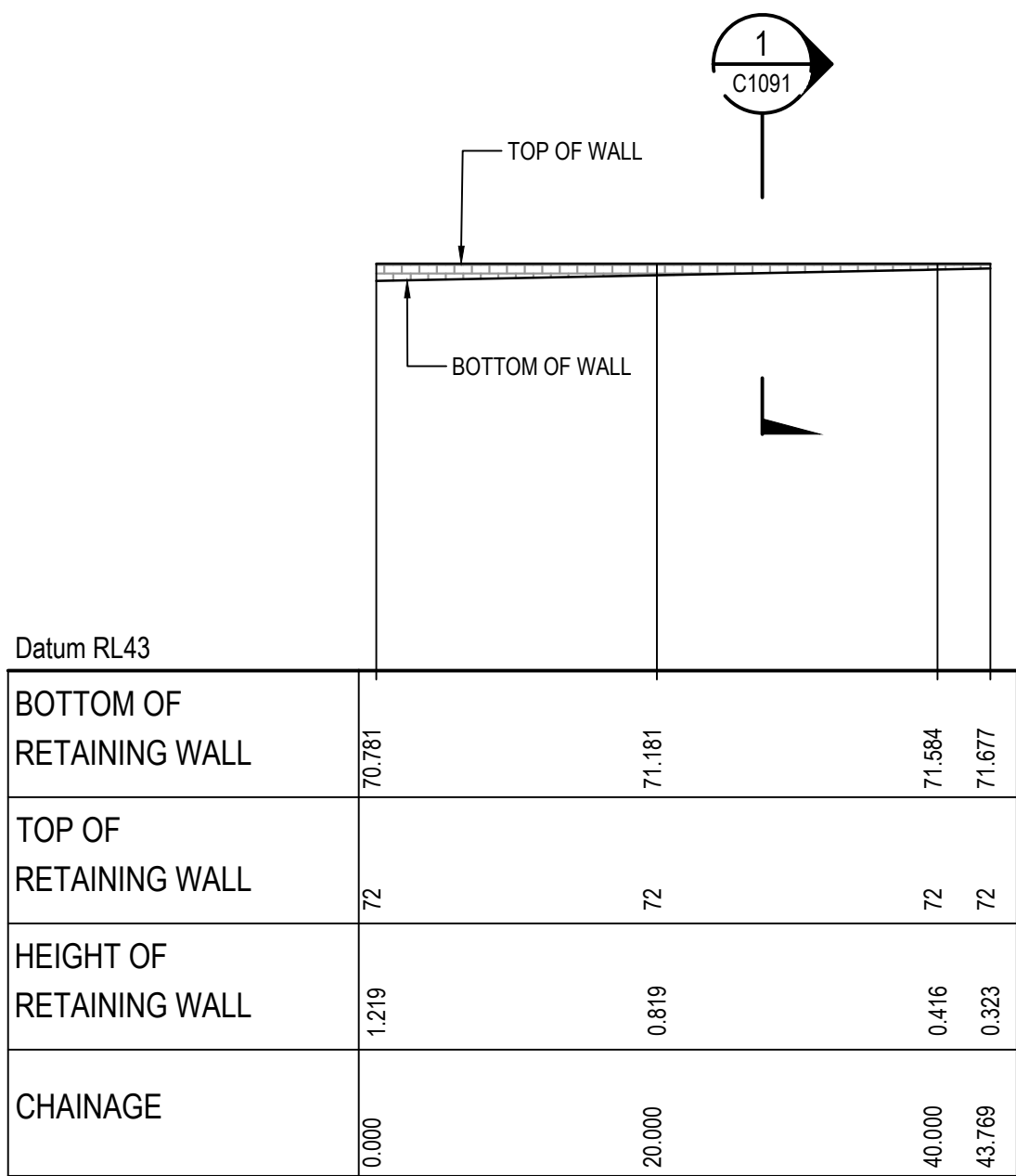

RETAINING WALL RW18 PROFILE

SCALE 1:500 HORI.
1:500 VERT.

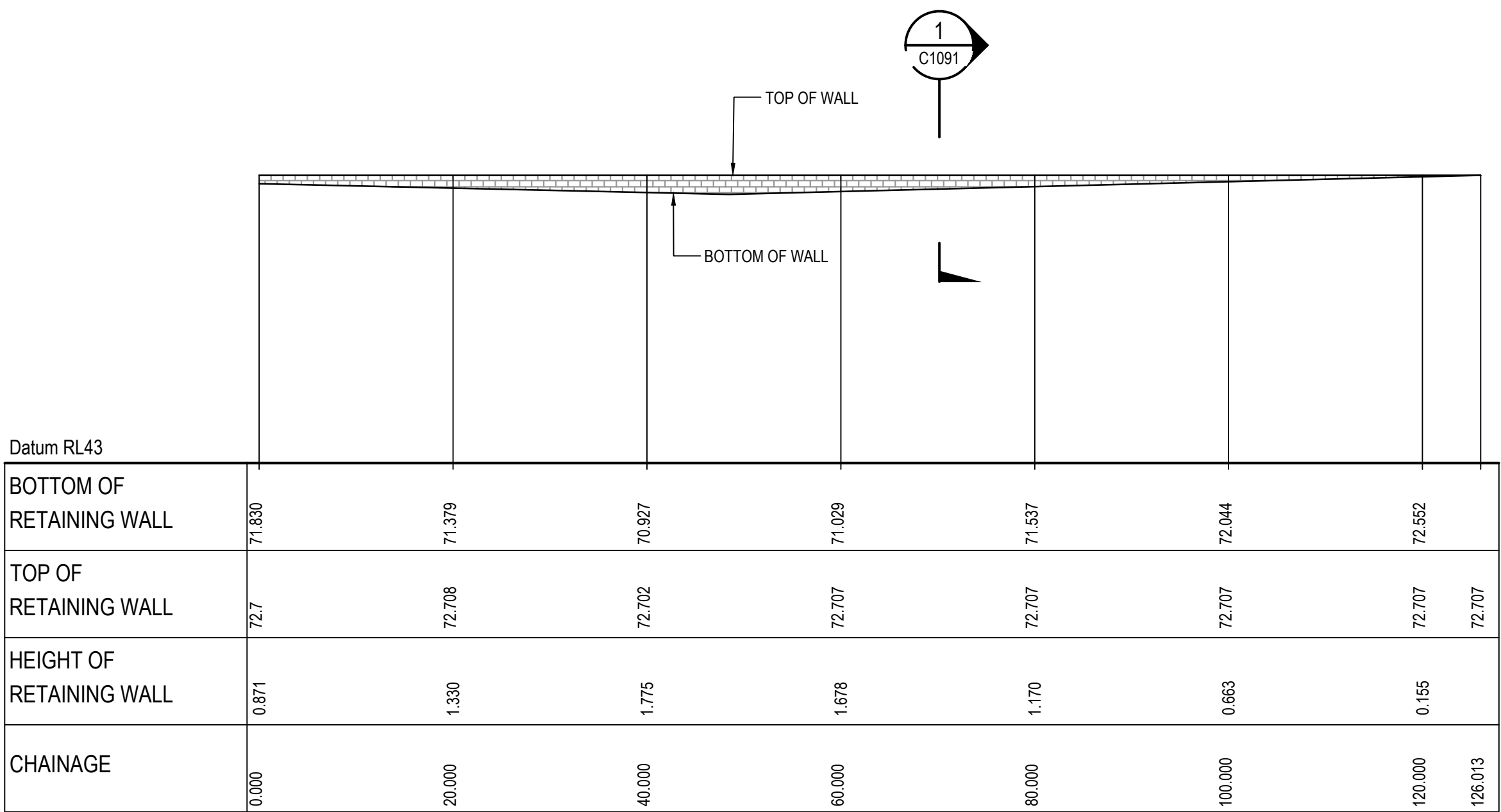

RETAINING WALL RW20 PROFILE

SCALE 1:500 HORI.
1:500 VERT.

ALL FINISHED LEVELS ARE ±2000mm U.N.O

E	ISSUED FOR SSD APPROVAL	03-08-22
D	ISSUED FOR SSD APPROVAL	13-04-22
C	ISSUED FOR SSD APPROVAL	09-03-22
B	ISSUED FOR SSD APPROVAL	08-09-21
A	ISSUED FOR SSD APPROVAL	30-09-20
P1	ISSUED FOR INFORMATION	11-09-20
Issue	Description	Date

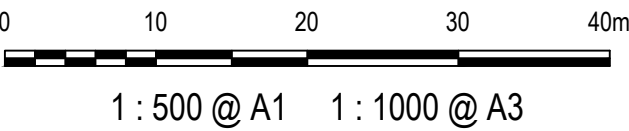

Status	FOR APPROVAL NOT TO BE USED FOR CONSTRUCTION		A1
Scales	1 : 500	Drawn GB	
		Designed GB	
Height Datum	AHD	Checked AM	
Grid	GDA2020	Approved	

Client 19-609-C1096.dwg



Civil Engineers and Project Managers

at&

Level 7, 153 Walker Street
North Sydney NSW 2060
ABN 96 130 882 405
Tel: 02 9439 1777
Fax: 02 9923 1055
www.atl.net.au
info@atl.net.au

Project

**PROPOSED INDUSTRIAL
DEVELOPMENT
200 ALDINGTON**

Title

**RETAINING WALL
PROFILES
SHEET 6**

Drawing No. 19-609-C1096	Project No. 19-609	Issue E
------------------------------------	------------------------------	-------------------