

OAKDALE WEST

7200-SERIES LOT 2A, 2C/2D



CIVIL WORKS PACKAGE

STATE SIGNIFICANT DEVELOPMENT APPLICATION

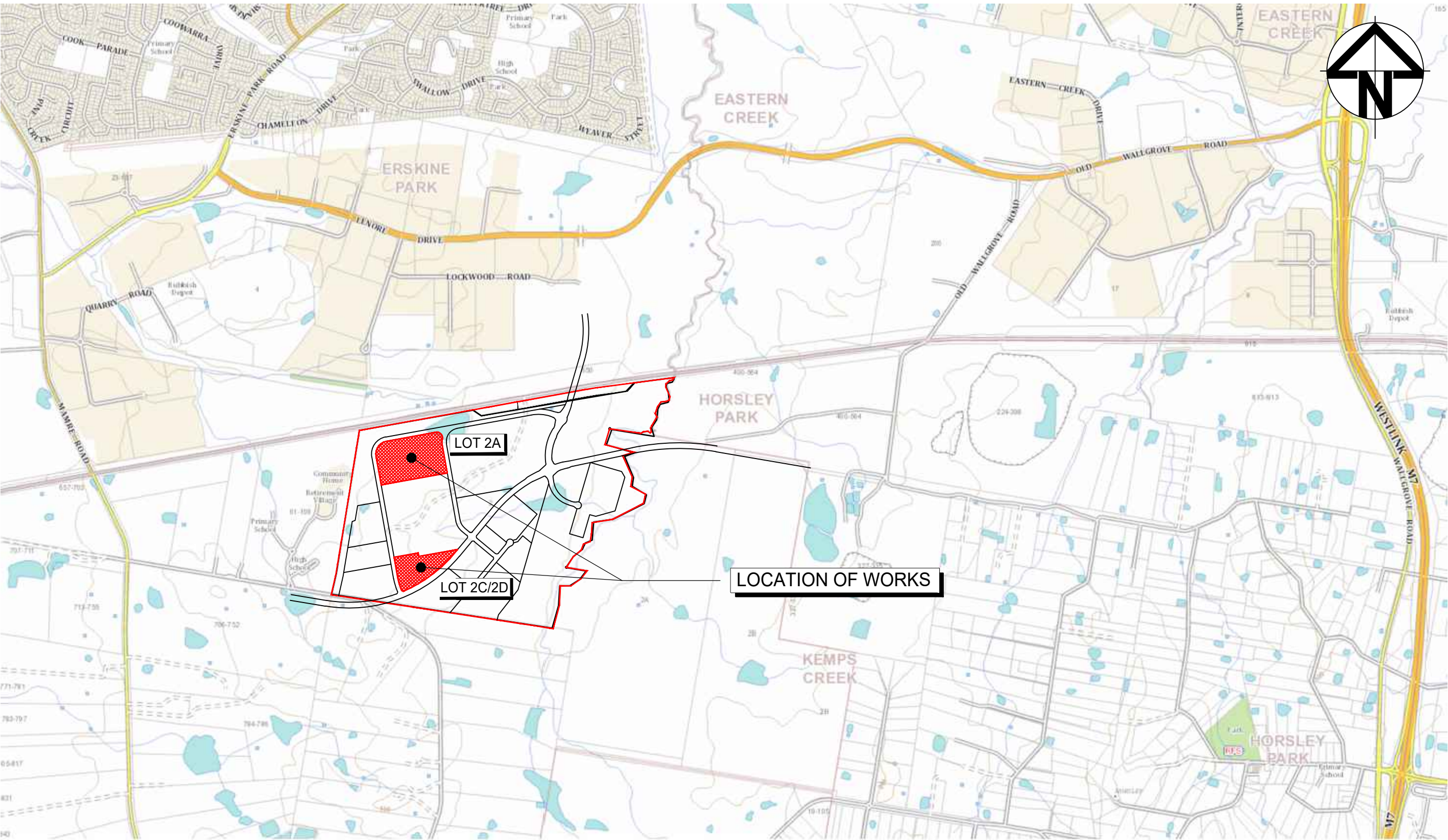
DRAWING No.	DRAWING TITLE
15-272-C7200	COVER SHEET DRAWING LIST LOCALITY PLAN
15-272-C7201	GENERAL NOTES
15-272-C7202	GENERAL ARRANGEMENT PLAN SHEET 1
15-272-C7203	GENERAL ARRANGEMENT PLAN SHEET 2
15-272-C7204	TYPICAL SECTIONS SHEET 1
15-272-C7205	TYPICAL SECTIONS SHEET 2
15-272-C7206	TYPICAL SECTIONS SHEET 3
15-272-C7207	TYPICAL SECTIONS SHEET 4
15-272-C7208	LOT 2A BULK EARTHWORKS PLAN
15-272-C7209	LOT 2C/2D BULK EARTHWORKS PLAN
15-272-C7210	LOT 2A SITEWORKS AND STORMWATER DRAINAGE PLAN SHEET 1
15-272-C7211	LOT 2A SITEWORKS AND STORMWATER DRAINAGE PLAN SHEET 2
15-272-C7212	LOT 2A SITEWORKS AND STORMWATER DRAINAGE PLAN SHEET 3
15-272-C7213	LOT 2A SITEWORKS AND STORMWATER DRAINAGE PLAN SHEET 4
15-272-C7216	LOT 2C/2D SITEWORKS AND STORMWATER DRAINAGE PLAN SHEET 1
15-272-C7217	LOT 2C/2D SITEWORKS AND STORMWATER DRAINAGE PLAN SHEET 2
15-272-C7218	LOT 2C/2D SITEWORKS AND STORMWATER DRAINAGE PLAN SHEET 3
15-272-C7219	LOT 2A PAVEMENT PLAN
15-272-C7220	LOT 2C/2D PAVEMENT PLAN
15-272-C7221	LOT 2A EROSION AND SEDIMENT CONTROL PLAN SHEET 1
15-272-C7222	LOT 2C/2D EROSION AND SEDIMENT CONTROL PLAN SHEET 2
15-272-C7223	EROSION AND SEDIMENT DETAILS



LOCALITY PLAN
NTS

Bar Scales			THIS DRAWING CANNOT BE COPIED OR REPRODUCED IN ANY FORM OR USED FOR ANY OTHER PURPOSE OTHER THAN THAT ORIGINALLY INTENDED WITHOUT THE WRITTEN PERMISSION OF AT&L	<div>Client</div> <div></div>	Scales	Drawn	GB	Project	Civil Engineers and Project Managers				
					Designed	GB	PROPOSED INDUSTRIAL DEVELOPMENT OAKDALE WEST		<div></div> <div>Level 7, 153 Walker Street North Sydney NSW 2060 ABN 96 130 882 405 Tel: 02 9439 1777 Fax: 02 9923 1055 www.atl.net.au info@atl.net.au</div>				
					Grid	MGA						Checked	DS
					Height Datum	AHD						Approved	AM
B	ISSUED FOR APPROVAL	18-10-21						Title				COVER SHEET DRAWING LIST LOCALITY PLAN	
A	ISSUED FOR CLIENT REVIEW	14-10-21											
P3	ISSUED FOR DRAFT	22-04-21											
P2	ISSUED FOR DRAFT	12-11-20											
P1	ISSUED FOR DRAFT	03-11-20											
Issue	Description	Date				Status			FOR APPROVAL	A1			
						NOT TO BE USED FOR CONSTRUCTION							
						Project - Drawing No.			Issue				
						15-272-C7200			B				

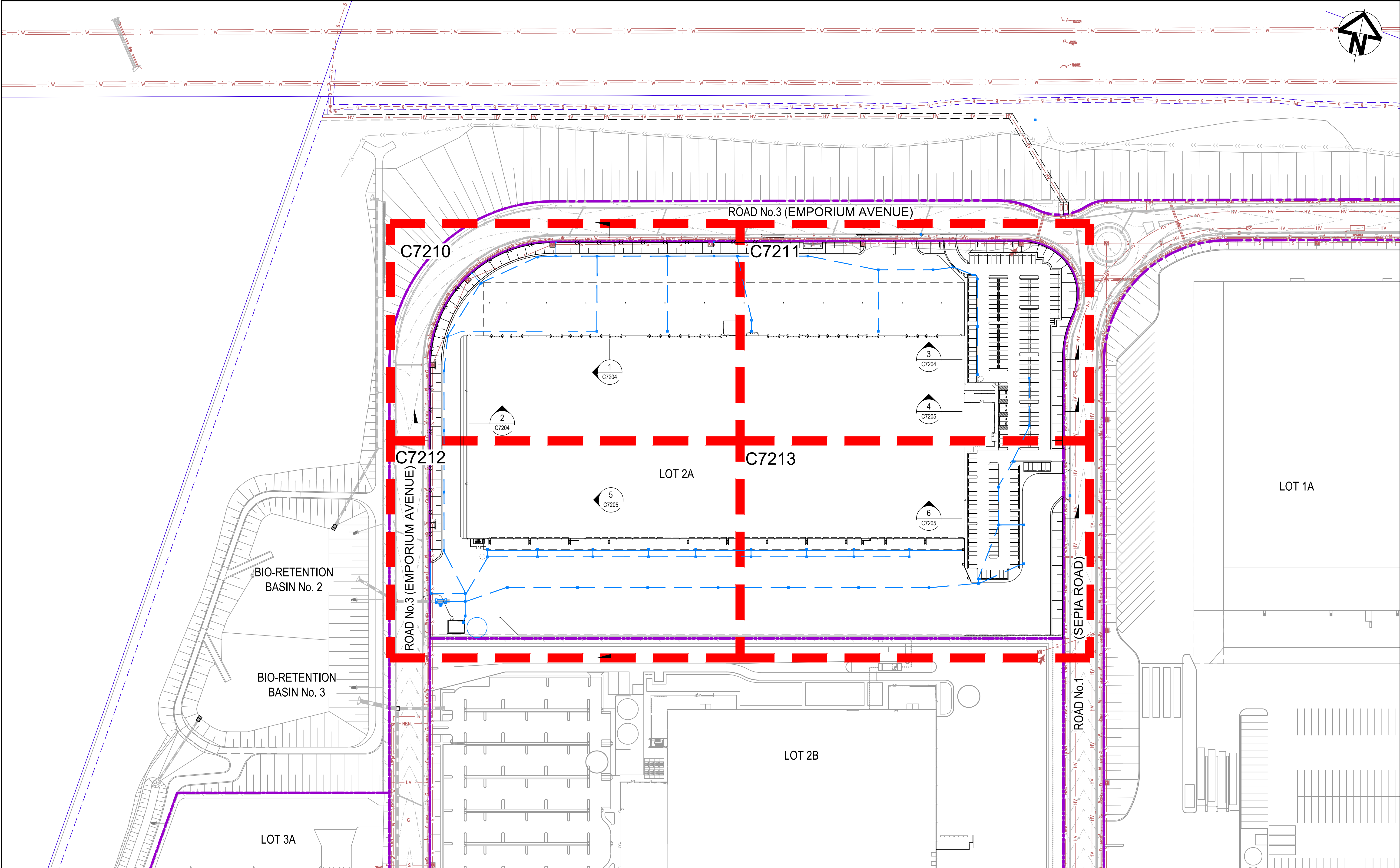

B	ISSUED FOR APPROVAL	18-10-21
A	ISSUED FOR CLIENT REVIEW	14-10-21
P2	ISSUED FOR DRAFT	22-04-21
P1	ISSUED FOR DRAFT	03-11-20
Issue	Description	Date

Bar Scales
0 20 40 60 80 100m
1 : 1000 @ A1 1 : 2000 @ A3

THIS DRAWING CANNOT BE COPIED OR REPRODUCED IN ANY FORM OR USED FOR ANY OTHER PURPOSE OTHER THAN THAT ORIGINALLY INTENDED WITHOUT THE WRITTEN PERMISSION OF AT&L

Client



Scales	1 : 1000	Drawn	GB
		Designed	GB
Grid	MGA	Checked	DS
Height Datum	AHD	Approved	AM

Project	PROPOSED INDUSTRIAL DEVELOPMENT OAKDALE WEST
Title	GENERAL ARRANGEMENT PLAN SHEET 1

Civil Engineers and Project Managers



Level 7, 153 Walker Street
North Sydney NSW 2060
ABN 96 130 882 405
Tel: 02 9439 1777
Fax: 02 9923 1055
www.atl.net.au
info@atl.net.au

Status	FOR APPROVAL NOT TO BE USED FOR CONSTRUCTION	A1
Project - Drawing No.	15-272-C7202	Issue B

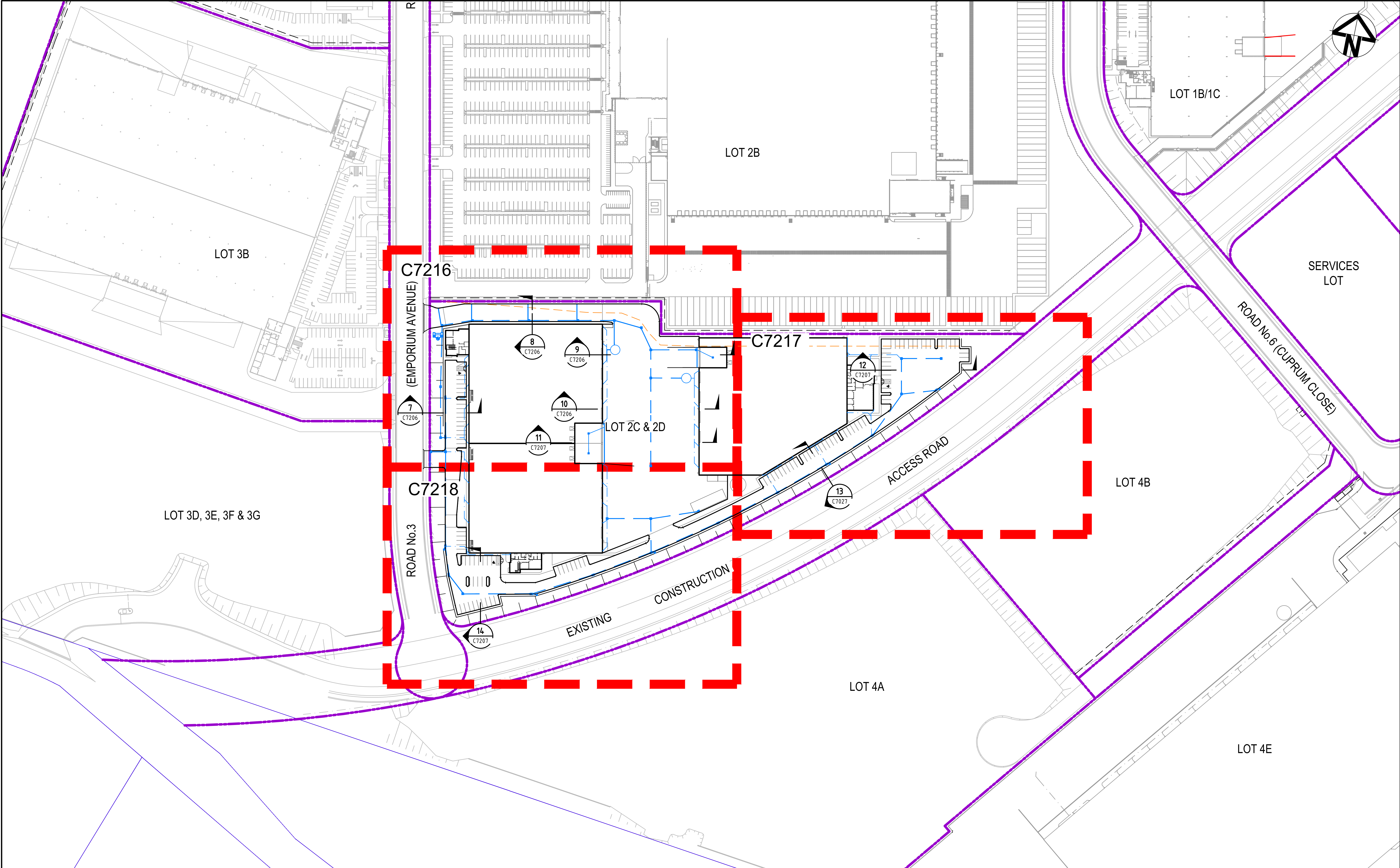

B	ISSUED FOR APPROVAL	18-10-21
A	ISSUED FOR CLIENT REVIEW	14-10-21
P1	ISSUED FOR DRAFT	03-11-20
Issue	Description	Date

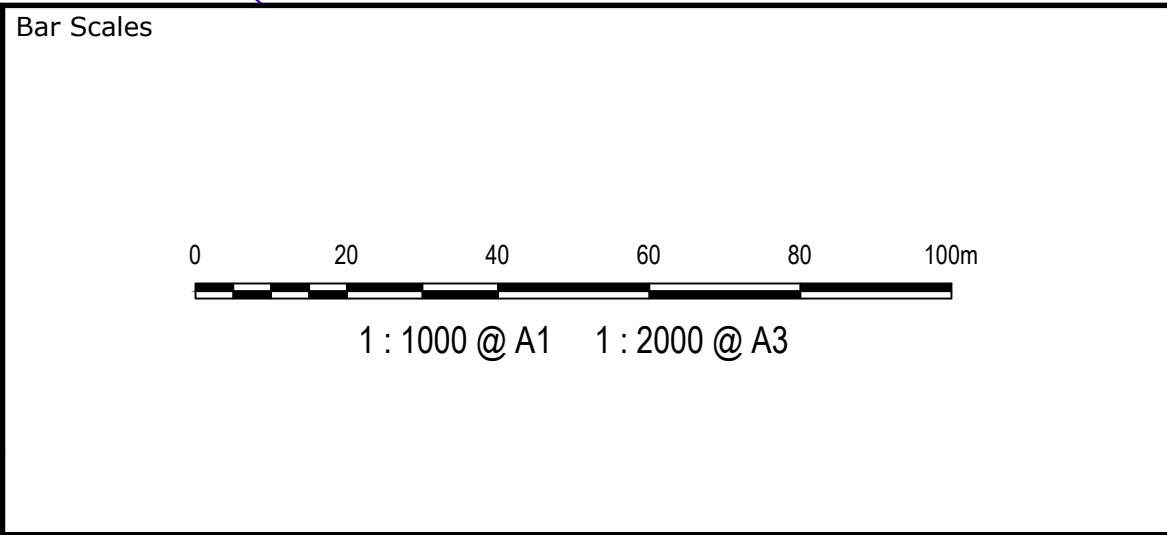

THIS DRAWING CANNOT BE COPIED OR REPRODUCED IN ANY FORM OR USED FOR ANY OTHER PURPOSE OTHER THAN THAT ORIGINALLY INTENDED WITHOUT THE WRITTEN PERMISSION OF AT&L



Scales	1 : 1000	Drawn	JC
		Designed	JC
Grid	MGA	Checked	DS
Height Datum	AHD	Approved	AM

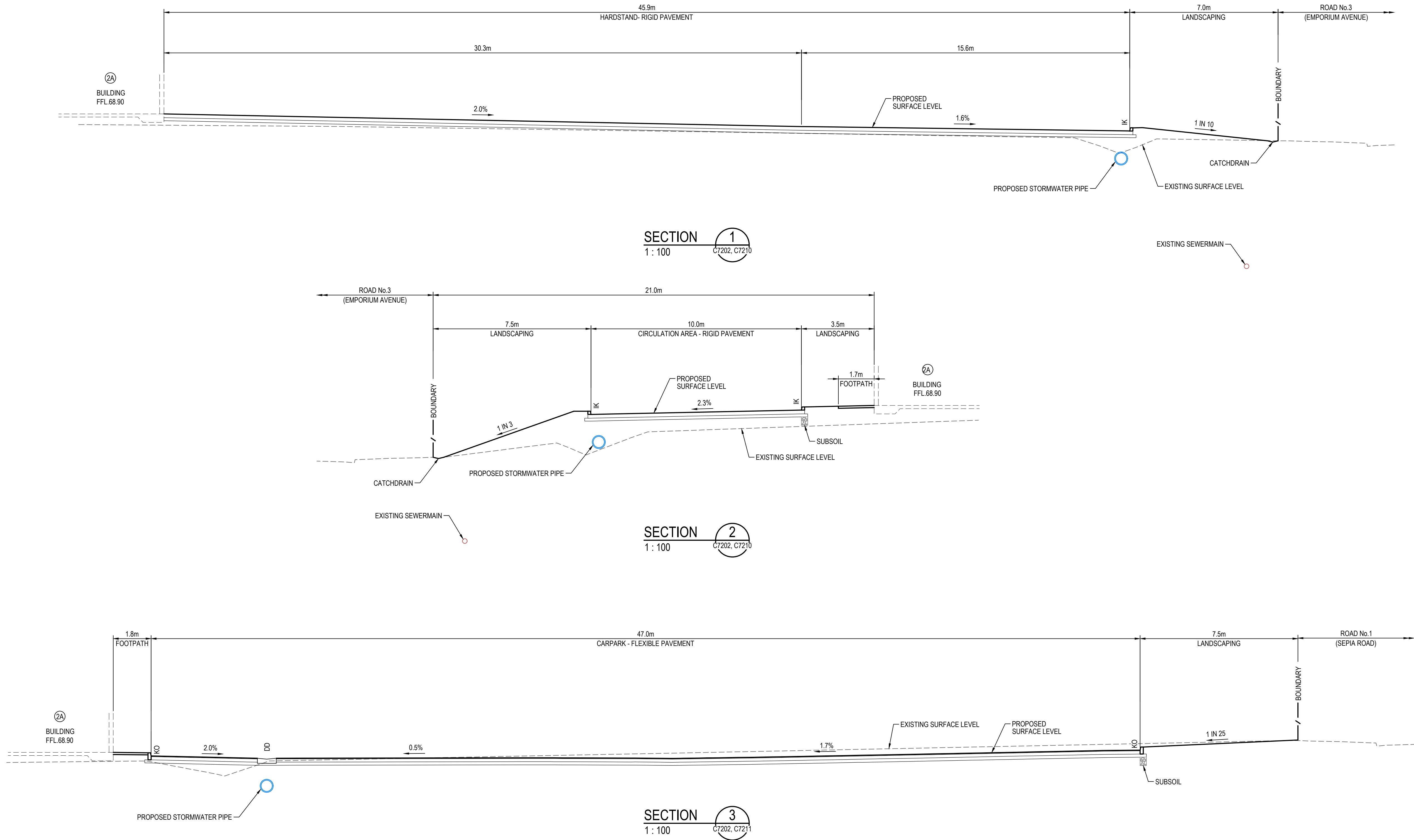

Project	PROPOSED INDUSTRIAL DEVELOPMENT OAKDALE WEST
Title	GENERAL ARRANGEMENT PLAN SHEET 2

Civil Engineers and Project Managers		
Level 7, 153 Walker Street North Sydney NSW 2060 ABN 96 130 882 405 Tel: 02 9439 1777 Fax: 02 9923 1055 www.atl.net.au info@atl.net.au		
Status	FOR APPROVAL NOT TO BE USED FOR CONSTRUCTION	A1
Project - Drawing No.	15-272-C7203	Issue B

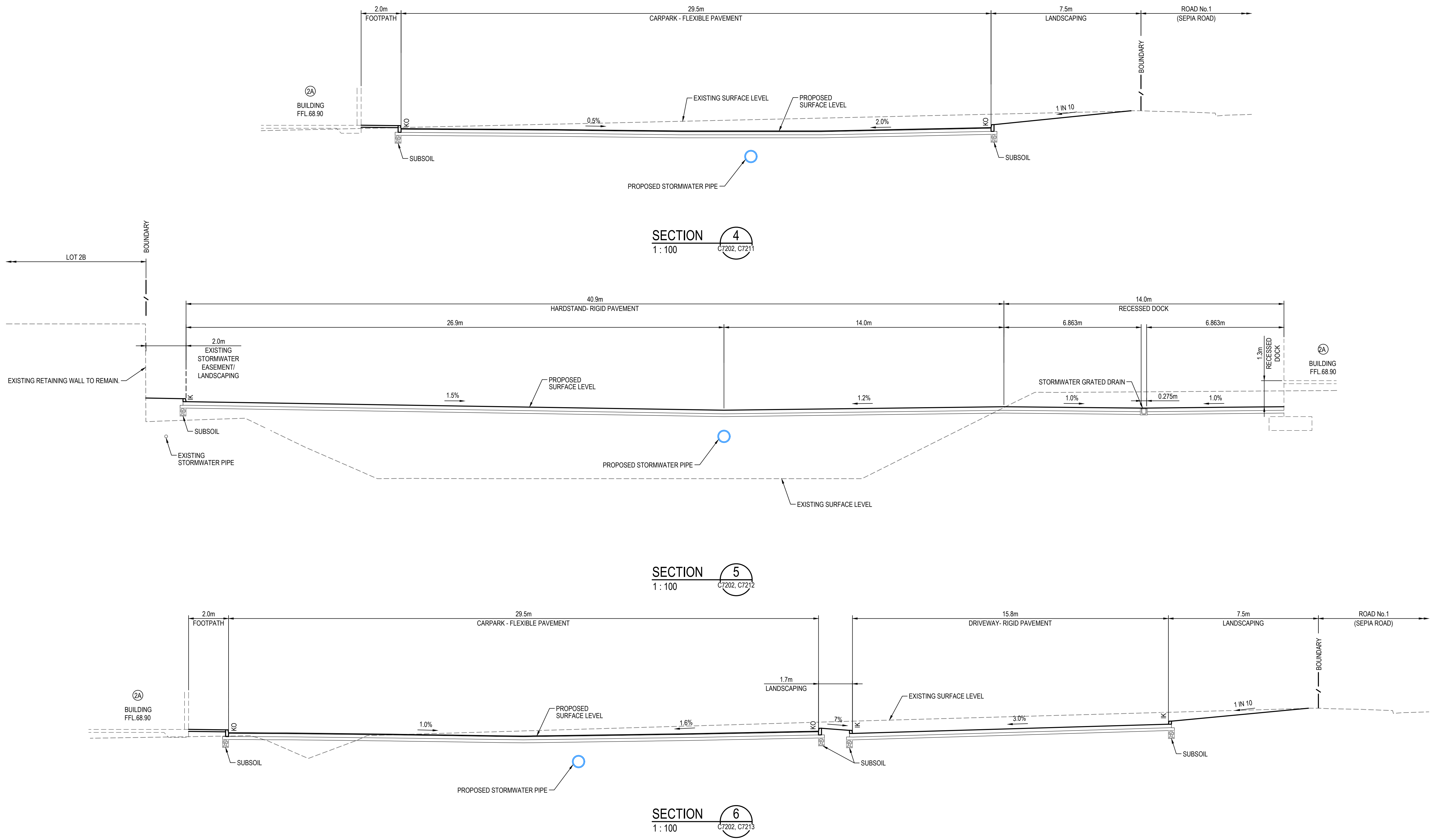

			Bar Scales	<div><div><div></div><div></div><div></div><div></div><div></div><div></div><div></div><div></div><div></div><div></div></div><div>0246810m</div><div>1 : 100 @ A1 1 : 200 @ A3</div></div>	THIS DRAWING CANNOT BE COPIED OR REPRODUCED IN ANY FORM OR USED FOR ANY OTHER PURPOSE OTHER THAN THAT ORIGINALLY INTENDED WITHOUT THE WRITTEN PERMISSION OF AT&L	Client <div><div></div><div>Goodman</div><div></div></div>	Scales	1 : 100	Drawn	GB	Project	PROPOSED INDUSTRIAL DEVELOPMENT OAKDALE WEST	Civil Engineers and Project Managers <div><div>at&l</div><div>Level 7, 153 Walker Street North Sydney NSW 2060 ABN 96 130 882 405 Tel: 02 9439 1777 Fax: 02 9923 1055 www.atl.net.au info@atl.net.au</div></div>	
								Designed	GB					
								Checked	DS					
								Height Datum	AHD	Approved	AM	Title		TYPICAL SECTIONS SHEET 1
B	ISSUED FOR APPROVAL	18-10-21												
A	ISSUED FOR CLIENT REVIEW	14-10-21								Status	FOR APPROVAL	A1		
P1	ISSUED FOR DRAFT	03-11-20								NOT TO BE USED FOR CONSTRUCTION				
Issue	Description	Date								Project - Drawing No. 15-272-C7204		Issue B		



			Bar Scales		THIS DRAWING CANNOT BE COPIED OR REPRODUCED IN ANY FORM OR USED FOR ANY OTHER PURPOSE OTHER THAN THAT ORIGINALLY INTENDED WITHOUT THE WRITTEN PERMISSION OF AT&L	<div>Client</div> <div></div>	Scales		Drawn		Project	Civil Engineers and Project Managers											
							1 : 100		GB			 <div>Level 7, 153 Walker Street North Sydney NSW 2060 ABN 96 130 882 405 Tel: 02 9439 1777 Fax: 02 9923 1055 www.atl.net.au info@atl.net.au</div>											
							Grid		MGA					Checked		DS							
							Height Datum		AHD					Approved		AM							
B	ISSUED FOR APPROVAL						18-10-21				Title		TYPICAL SECTIONS SHEET 2				Status		FOR APPROVAL		A1		
A	ISSUED FOR CLIENT REVIEW		14-10-21						NOT TO BE USED FOR CONSTRUCTION														
P1	ISSUED FOR DRAFT		03-11-20						Project - Drawing No.								Issue						
Issue	Description		Date										15-272-C7205				B						

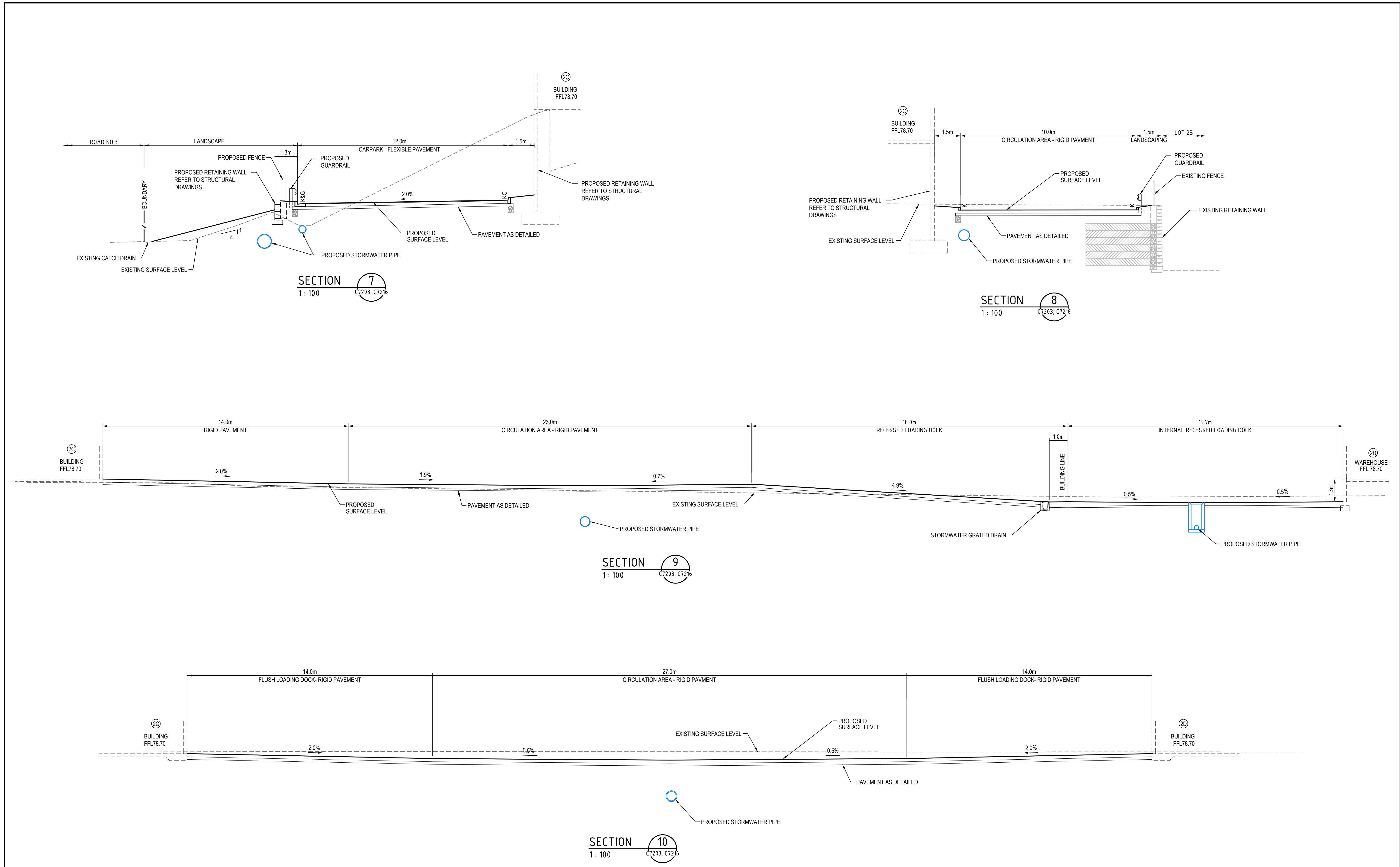

--	--	--	--	--	--	--	--	--	--	--	--	--	--	--	--	--	--	--	--	--	--	--	--	--	--	--	--	--	--	--	--	--	--	--	--	--	--	--	--	--	--	--	--	--	--	--	--	--	--	--	--	--	--	--	--	--	--	--	--	--	--	--	--	--	--	--	--	--	--	--	--	--	--	--	--	--	--	--	--	--	--	--	--	--	--	--	--	--	--	--	--	--	--	--	--	--	--	--	--	--	--	--	--	--	--	--	--	--	--	--	--	--	--	--	--	--	--	--	--	--	--	--	--	--	--	--	--	--	--	--	--	--	--	--	--	--	--	--	--	--	--	--	--	--	--	--	--	--	--	--	--	--	--	--	--	--	--	--	--	--	--	--	--	--	--	--	--	--	--	--	--	--	--	--	--	--	--	--	--	--	--	--	--	--	--	--	--	--	--	--	--	--	--	--	--	--	--	--	--	--	--	--	--	--	--	--	--	--	--	--	--	--	--	--	--	--	--	--	--	--	--	--	--	--	--	--	--	--	--	--	--	--	--	--	--	--	--	--	--	--	--	--	--	--	--	--	--	--	--	--	--	--	--	--	--	--	--	--	--	--	--	--	--	--	--	--	--	--	--	--	--	--	--	--	--	--	--	--	--	--	--	--	--	--	--	--	--	--	--	--	--	--	--	--	--	--	--	--	--	--	--	--	--	--	--	--	--	--	--	--	--	--	--	--	--	--	--	--	--	--	--	--	--	--	--	--	--	--	--	--	--	--	--	--	--	--	--	--	--	--	--	--	--	--	--	--	--	--	--	--	--	--	--	--	--	--	--	--	--	--	--	--	--	--	--	--	--	--	--	--	--	--	--	--	--	--	--	--	--	--	--	--	--	--	--	--	--	--	--	--	--	--	--	--	--	--	--	--	--	--	--	--	--	--	--	--	--	--	--	--	--	--	--	--	--	--	--	--	--	--	--	--	--	--	--	--	--	--	--	--	--	--	--	--	--	--	--	--	--	--	--	--	--	--	--	--	--	--	--	--	--	--	--	--	--	--	--	--	--	--	--	--	--	--	--	--	--	--	--	--	--	--	--	--	--	--	--	--	--	--	--	--	--	--	--	--	--	--	--	--	--	--	--	--	--	--	--	--	--	--	--	--	--	--	--	--	--	--	--	--	--	--	--	--	--	--	--	--	--	--	--	--	--	--	--	--	--	--	--	--	--	--	--	--	--	--	--	--	--	--	--	--	--	--	--	--	--	--	--	--	--	--	--	--	--	--	--	--	--	--	--	--	--	--	--	--	--	--	--	--	--	--	--	--	--	--	--	--	--	--	--	--	--	--	--	--	--	--	--	--	--	--	--	--	--	--	--	--	--	--	--	--	--	--	--	--	--	--	--	--	--	--	--	--	--	--	--	--	--	--	--	--	--	--	--	--	--	--	--	--	--	--	--	--	--	--	--	--	--	--	--	--	--	--	--	--	--	--	--	--	--	--	--	--	--	--	--	--	--	--	--	--	--	--	--	--	--	--	--	--	--	--	--	--	--	--	--	--	--	--	--	--	--	--	--	--	--	--	--	--	--	--	--	--	--	--	--	--	--	--	--	--	--	--	--	--	--	--	--	--	--	--	--	--	--	--	--	--	--	--	--	--	--	--	--	--	--	--	--	--	--	--	--	--	--	--	--	--	--	--	--	--	--	--	--	--	--	--	--	--	--	--	--	--	--	--	--	--	--	--	--	--	--	--	--	--	--	--	--	--	--	--	--	--	--	--	--	--	--	--	--	--	--	--	--	--	--	--	--	--	--	--	--	--	--	--	--	--	--	--	--	--	--	--	--	--	--	--	--	--	--	--	--	--	--	--	--	--	--	--	--	--	--	--	--	--	--	--	--	--	--	--	--	--	--	--	--	--	--	--	--	--	--	--	--	--	--	--	--	--	--	--	--	--	--	--	--	--	--	--	--	--	--	--	--	--	--	--	--	--	--	--	--	--	--	--	--	--	--	--	--	--	--	--	--	--	--	--	--	--	--	--	--	--	--	--	--	--	--	--	--	--	--	--	--	--	--	--	--	--	--	--	--	--	--	--	--	--	--	--	--	--	--	--	--	--	--	--	--	--	--	--	--	--	--	--	--	--	--	--	--	--	--	--	--	--	--	--	--	--	--	--	--	--	--	--	--	--	--	--	--	--	--	--	--	--	--	--	--	--	--	--	--	--	--	--	--	--	--	--	--	--	--	--	--	--	--	--	--	--	--	--	--	--	--	--	--	--	--	--	--	--	--	--	--	--	--	--	--	--	--	--	--	--	--	--	--	--	--	--	--	--	--	--	--	--	--	--	--	--	--	--	--	--	--	--	--	--	--	--	--	--	--	--	--	--	--	--	--	--	--	--	--	--	--	--	--	--	--	--	--	--	--	--	--	--	--	--	--	--	--	--	--	--	--	--	--	--	--	--	--	--	--	--	--	--	--	--	--	--	--	--	--	--	--	--	--	--	--	--	--	--	--	--	--	--	--	--	--	--	--	--	--	--	--	--	--	--	--	--	--	--	--	--	--	--	--	--	--	--	--	--	--	--	--	--	--	--	--	--	--	--	--	--	--	--	--	--	--	--	--	--	--	--	--	--	--	--	--	--	--	--	--	--	--	--	--	--	--	--	--	--	--	--	--	--	--	--	--	--	--	--	--	--	--	--	--	--	--	--	--	--	--	--	--	--	--	--	--	--	--	--	--	--	--	--	--	--	--	--	--	--	--	--	--	--	--	--	--	--	--	--	--	--	--	--	--	--	--	--	--	--	--	--	--	--	--	--	--	--	--	--	--	--	--	--	--	--	--	--	--	--	--	--	--	--	--	--	--	--	--	--	--	--	--	--	--	--	--	--	--	--	--	--	--	--	--	--	--	--	--	--	--	--	--	--	--	--	--	--	--	--	--	--	--	--	--	--	--	--	--	--	--	--	--	--	--	--	--	--	--	--	--	--	--	--	--	--	--	--	--	--	--	--	--	--	--	--	--	--	--	--	--	--	--	--	--	--	--	--	--	--	--	--	--	--	--	--	--	--	--	--	--	--	--	--	--	--	--	--	--	--	--	--	--	--	--	--	--	--	--	--	--	--	--	--	--	--	--	--	--	--	--	--	--	--	--	--	--	--	--	--	--	--	--	--	--	--	--	--	--	--	--	--	--	--	--	--	--	--	--	--	--	--	--	--	--	--	--	--	--	--	--	--	--	--	--

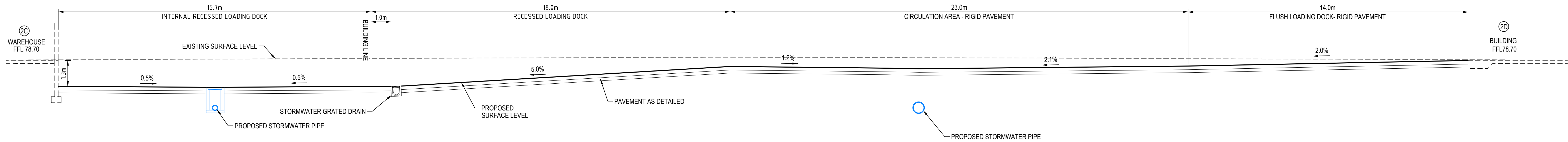

SECTION 11
1 : 100 C7203, C7216

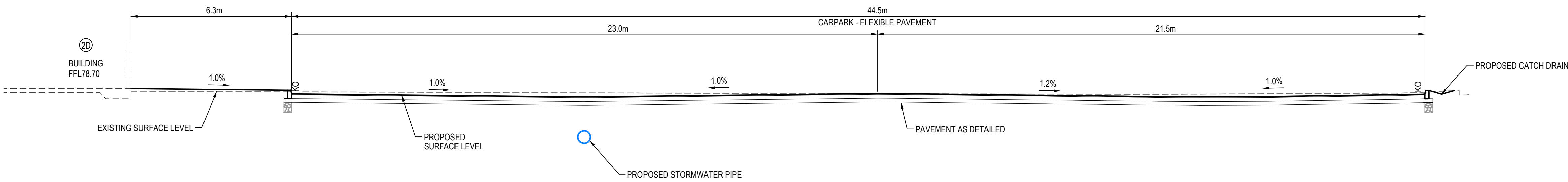

SECTION 12
1 : 100 C7203, C7217

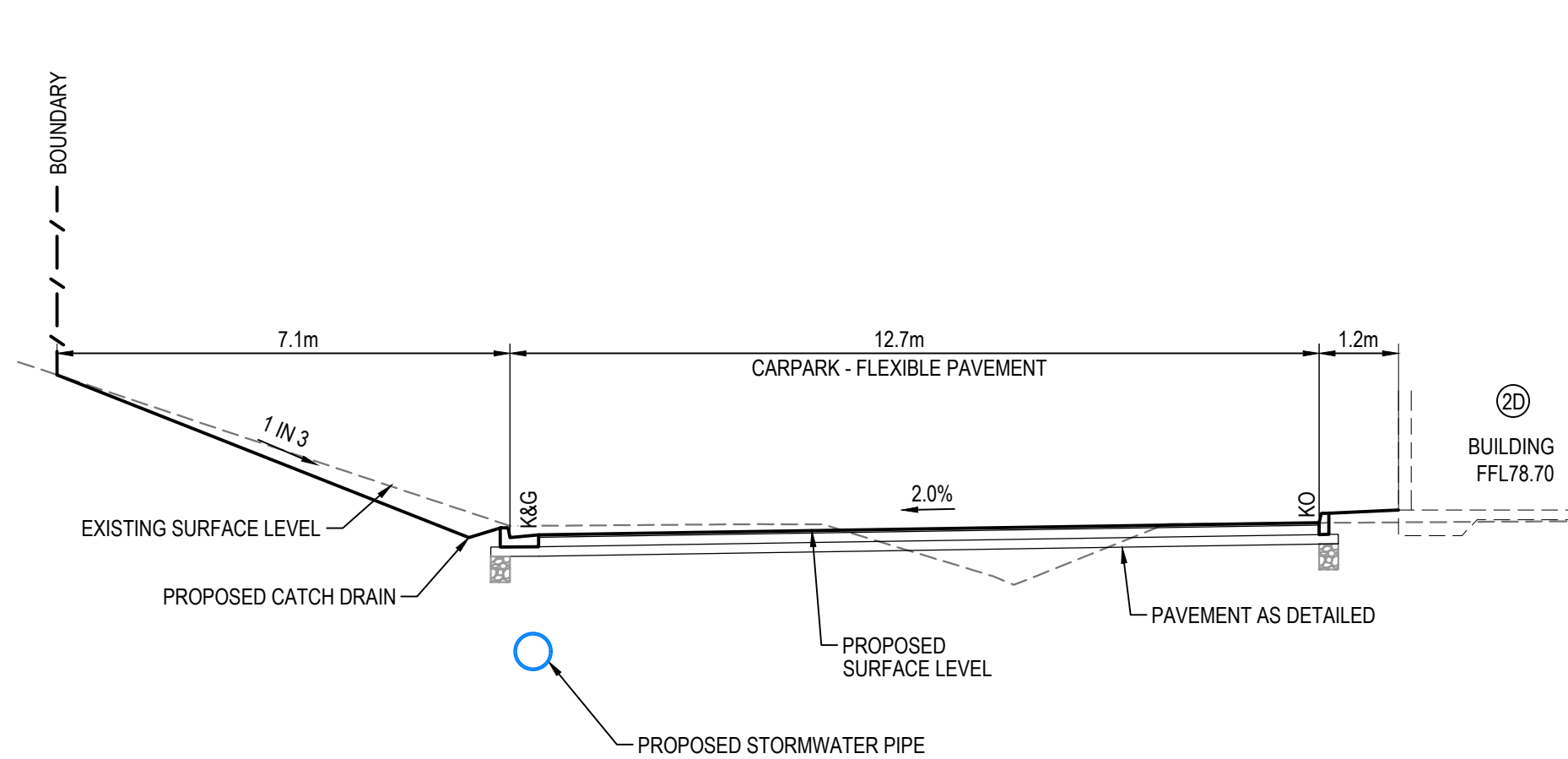

SECTION 13
1 : 100 C7203, C7217

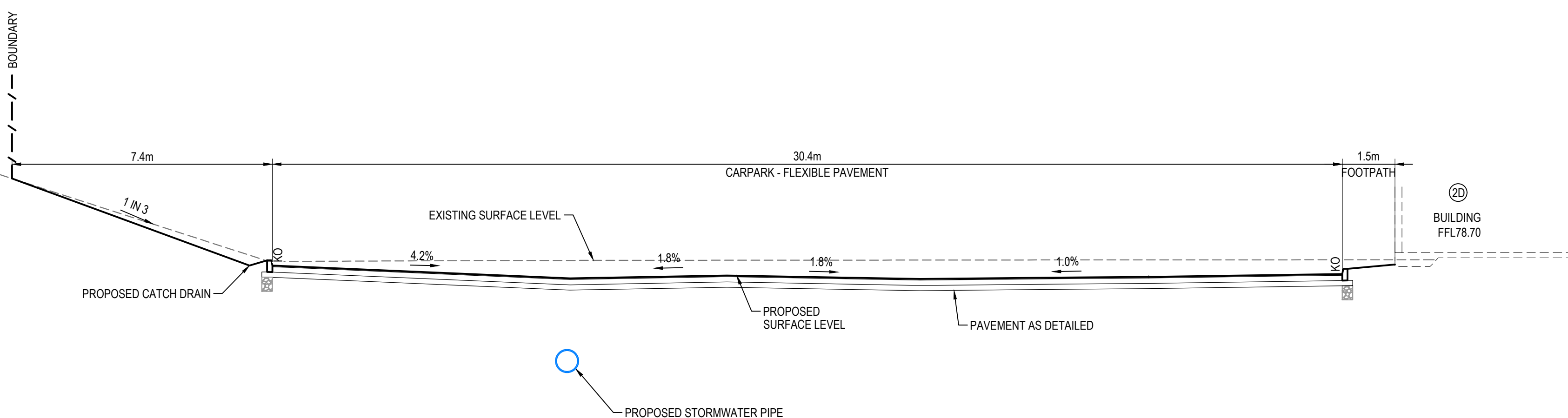

SECTION 14
1 : 100 C7203, C7218

B	ISSUED FOR APPROVAL	18-10-21
A	ISSUED FOR CLIENT REVIEW	14-10-21
P1	ISSUED FOR DRAFT	03-11-20
Issue	Description	Date

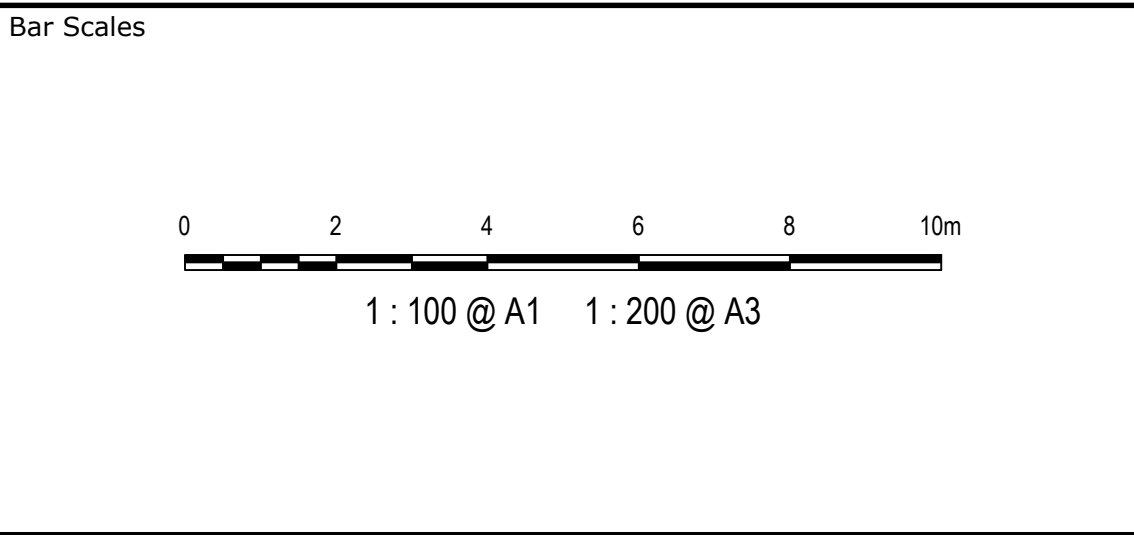

THIS DRAWING CANNOT BE COPIED OR REPRODUCED IN ANY FORM OR USED FOR ANY OTHER PURPOSE OTHER THAN THAT ORIGINALLY INTENDED WITHOUT THE WRITTEN PERMISSION OF AT&L



Scales 1 : 100	Drawn JC
	Designed JC
Grid MGA	Checked DS
Height Datum AHD	Approved AM

Project PROPOSED INDUSTRIAL DEVELOPMENT OAKDALE WEST	Title TYPICAL SECTIONS SHEET 4

Civil Engineers and Project Managers		
Level 7, 153 Walker Street North Sydney NSW 2060 ABN 96 130 882 405 Tel: 02 9439 1777 Fax: 02 9923 1055 www.atl.net.au info@atl.net.au		
Status FOR APPROVAL NOT TO BE USED FOR CONSTRUCTION	A1	
Project - Drawing No. 15-272-C7207	Issue B	

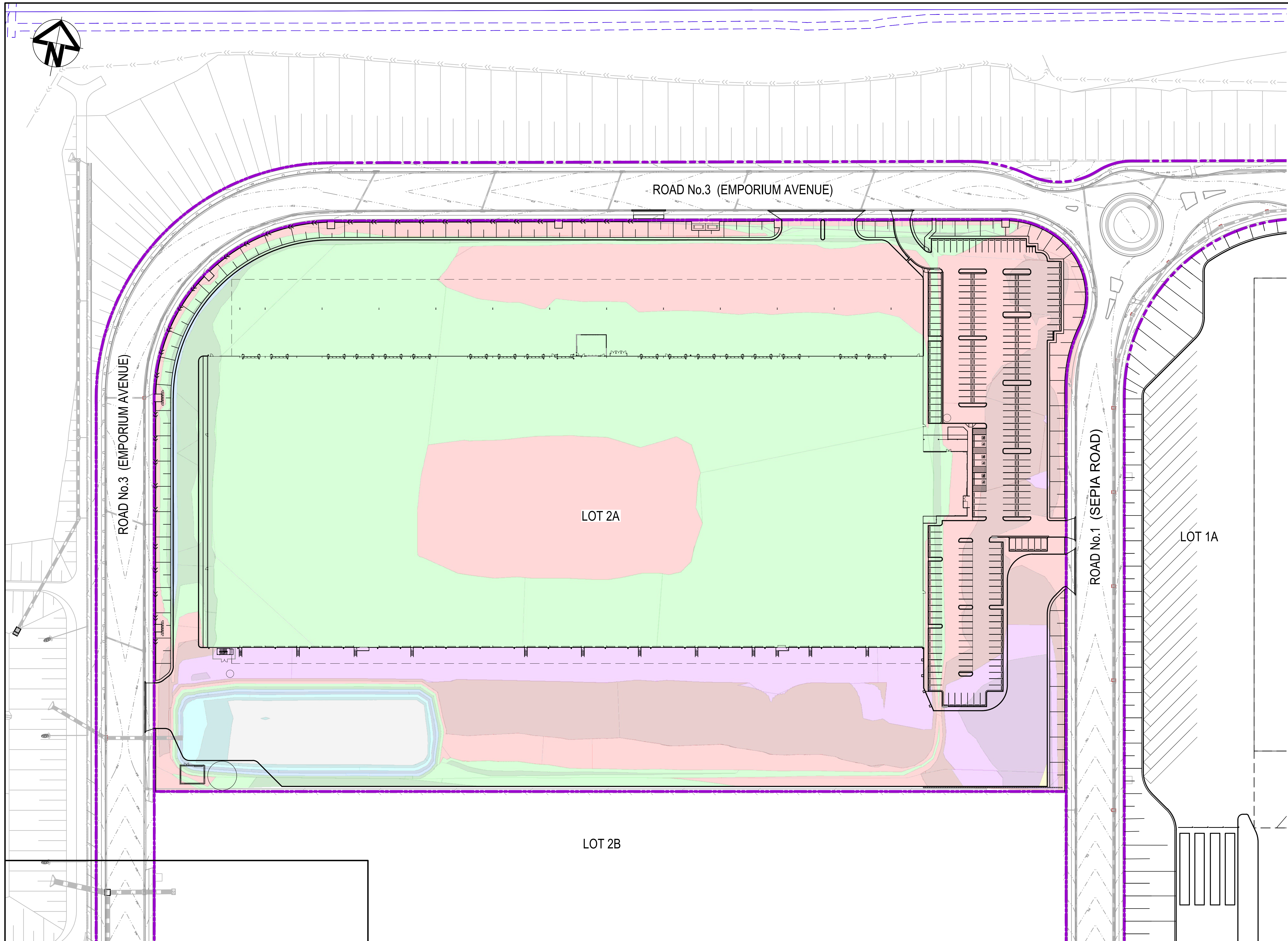

NET CUT (cu.m)	NET FILL (cu.m)	BALANCE (cu.m)
18,990	17,435	1,555 EXPORT

CUT/FILL DEPTH RANGE LEGEND		
Lower_value	Upper_value	Colour
-100	to -4.0	m
-4.0	to -3.5	m
-3.5	to -3.0	m
-3.0	to -2.5	m
-2.5	to -2.0	m
-2.0	to -1.5	m
-1.5	to -1.0	m
-1.0	to -0.5	m
-0.5	to 0.0	m
0.0	to 0.5	m
0.5	to 1.0	m
1.0	to 1.5	m
1.5	to 2.0	m
2.0	to 2.5	m
2.5	to 3.0	m
3.0	to 3.5	m
3.5	to 4.0	m
4.0	to 100	m

- NOTES
- THE ABOVE VOLUMES ARE CALCULATED WITH THE ASSUMPTION THAT THE INFRASTRUCTURE WORKS ARE COMPLETED.
 - INFRASTRUCTURE EARTHWORKS ARE SUBJECT TO CHANGE TO REDUCE THE EXPORT AMOUNT. WAE SURVEY TO CONFIRM VOLUMES PRIOR TO DETAILED DESIGN.
 - NO ALLOWANCE FOR RETAINING WALL BACKFILL MATERIAL.
 - THE VOLUMES DO NOT TAKE INTO ACCOUNT THE FOLLOWING :-
 - BULKING FACTORS OF REMOVED CUT
 - REMOVAL OF EXISTING BUILDING SLABS AND PAVEMENTS
 - REMOVAL AND/OR REMEDIATION OF ANY EXISTING UNCONTROLLED FILL
 - PROPOSED LANDSCAPING
 - STORMWATER AND UTILITY TRENCHING
 - EROSION AND SEDIMENTATION CONTROL SWALES AND BASINS

Issue	Description	Date
B	ISSUED FOR APPROVAL	18-10-21
A	ISSUED FOR CLIENT REVIEW	14-10-21
P2	ISSUED FOR DRAFT	22-04-21
P1	ISSUED FOR DRAFT	03-11-20

Bar Scales
0 15 30 45 60 75m
1 : 750 @ A1 1 : 1250 @ A3

THIS DRAWING CANNOT BE COPIED OR REPRODUCED IN ANY FORM OR USED FOR ANY OTHER PURPOSE OTHER THAN THAT ORIGINALLY INTENDED WITHOUT THE WRITTEN PERMISSION OF AT&L



Scales	1 : 750
Grid	MGA
Height Datum	AHD

Drawn	GB
Designed	GB
Checked	DS
Approved	AM

Project	PROPOSED INDUSTRIAL DEVELOPMENT OAKDALE WEST
Title	LOT 2A BULK EARTHWORKS PLAN

Civil Engineers and Project Managers	at&l	Level 7, 153 Walker Street North Sydney NSW 2060 ABN 96 130 882 405 Tel: 02 9439 1777 Fax: 02 9923 1055 www.atl.net.au info@atl.net.au
Status	FOR APPROVAL	A1
Project - Drawing No.	15-272-C7208	Issue B

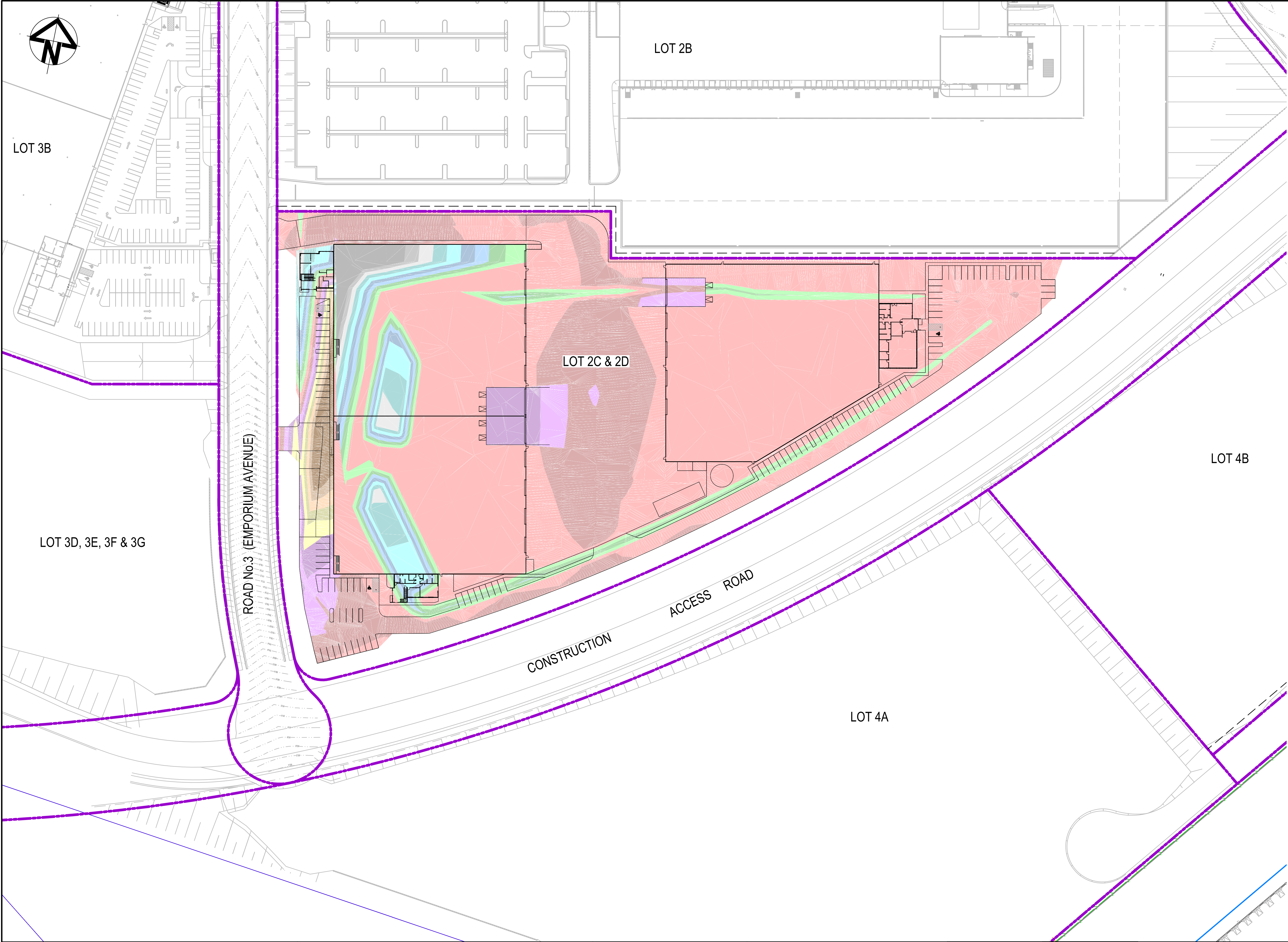

NET CUT (cu.m)	NET FILL (cu.m)	BALANCE (cu.m)
14,596	8,604	5,992 EXPORT

CUT/FILL DEPTH RANGE LEGEND		
Lower_value	Upper_value	Colour
-100	to -4.0	m
-4.0	to -3.5	m
-3.5	to -3.0	m
-3.0	to -2.5	m
-2.5	to -2.0	m
-2.0	to -1.5	m
-1.5	to -1.0	m
-1.0	to -0.5	m
-0.5	to 0.0	m
0.0	to 0.5	m
0.5	to 1.0	m
1.0	to 1.5	m
1.5	to 2.0	m
2.0	to 2.5	m
2.5	to 3.0	m
3.0	to 3.5	m
3.5	to 4.0	m
4.0	to 100	m

- NOTES
- THE ABOVE VOLUMES ARE CALCULATED WITH THE ASSUMPTION THAT THE INFRASTRUCTURE WORKS ARE COMPLETED.
 - INFRASTRUCTURE EARTHWORKS ARE SUBJECTED TO CHANGE TO REDUCE THE EXPORT AMOUNT. WAE SURVEY TO CONFIRM VOLUMES PRIOR TO DETAILED DESIGN.
 - NO ALLOWANCE FOR RETAINING WALL BACKFILL MATERIAL
 - THE VOLUMES DO NOT TAKE INTO ACCOUNT THE FOLLOWING :-
 - BULKING FACTORS OF REMOVED CUT
 - REMOVAL OF EXISTING BUILDING SLABS AND PAVEMENTS
 - REMOVAL AND/OR REMEDIATION OF ANY EXISTING UNCONTROLLED FILL
 - PROPOSED LANDSCAPING
 - STORMWATER AND UTILITY TRENCHING
 - EROSION AND SEDIMENTATION CONTROL SWALES AND BASINS

B	ISSUED FOR APPROVAL	18-10-21
A	ISSUED FOR CLIENT REVIEW	14-10-21
P1	ISSUED FOR DRAFT	03-11-20
Issue	Description	Date

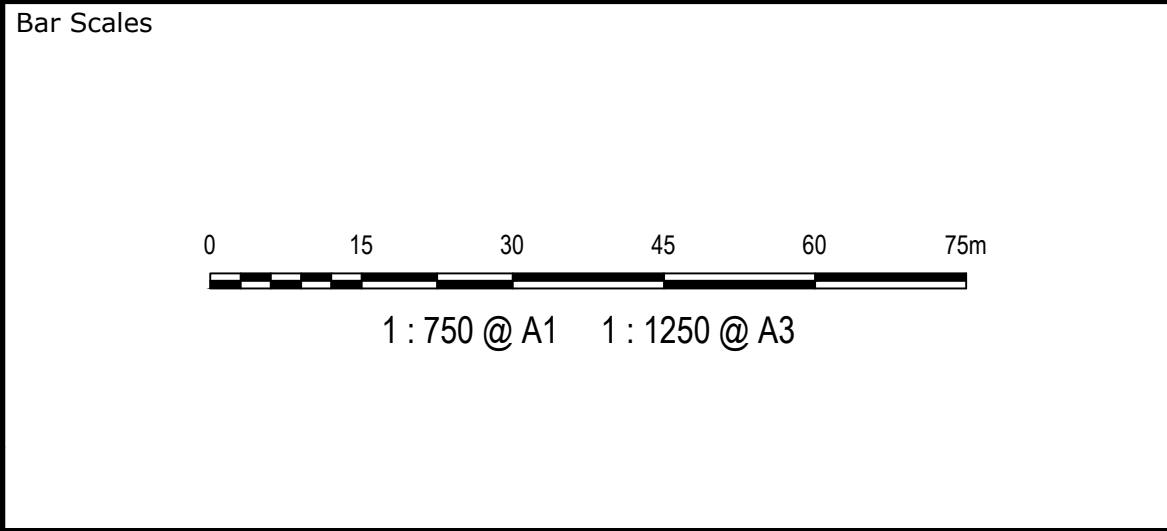

THIS DRAWING CANNOT BE COPIED OR REPRODUCED IN ANY FORM OR USED FOR ANY OTHER PURPOSE OTHER THAN THAT ORIGINALLY INTENDED WITHOUT THE WRITTEN PERMISSION OF AT&L



Scales	1 : 750	Drawn	JC
		Designed	JC
Grid	MGA	Checked	DS
Height Datum	AHD	Approved	AM

Project	PROPOSED INDUSTRIAL DEVELOPMENT OAKDALE WEST
Title	LOT 2C/2D BULK EARTHWORKS PLAN

Civil Engineers and Project Managers		
Level 7, 153 Walker Street North Sydney NSW 2060 ABN 96 130 882 405 Tel: 02 9439 1777 Fax: 02 9923 1055 www.atl.net.au info@atl.net.au		
Status	FOR APPROVAL NOT TO BE USED FOR CONSTRUCTION	A1
Project - Drawing No.	15-272-C7209	Issue B

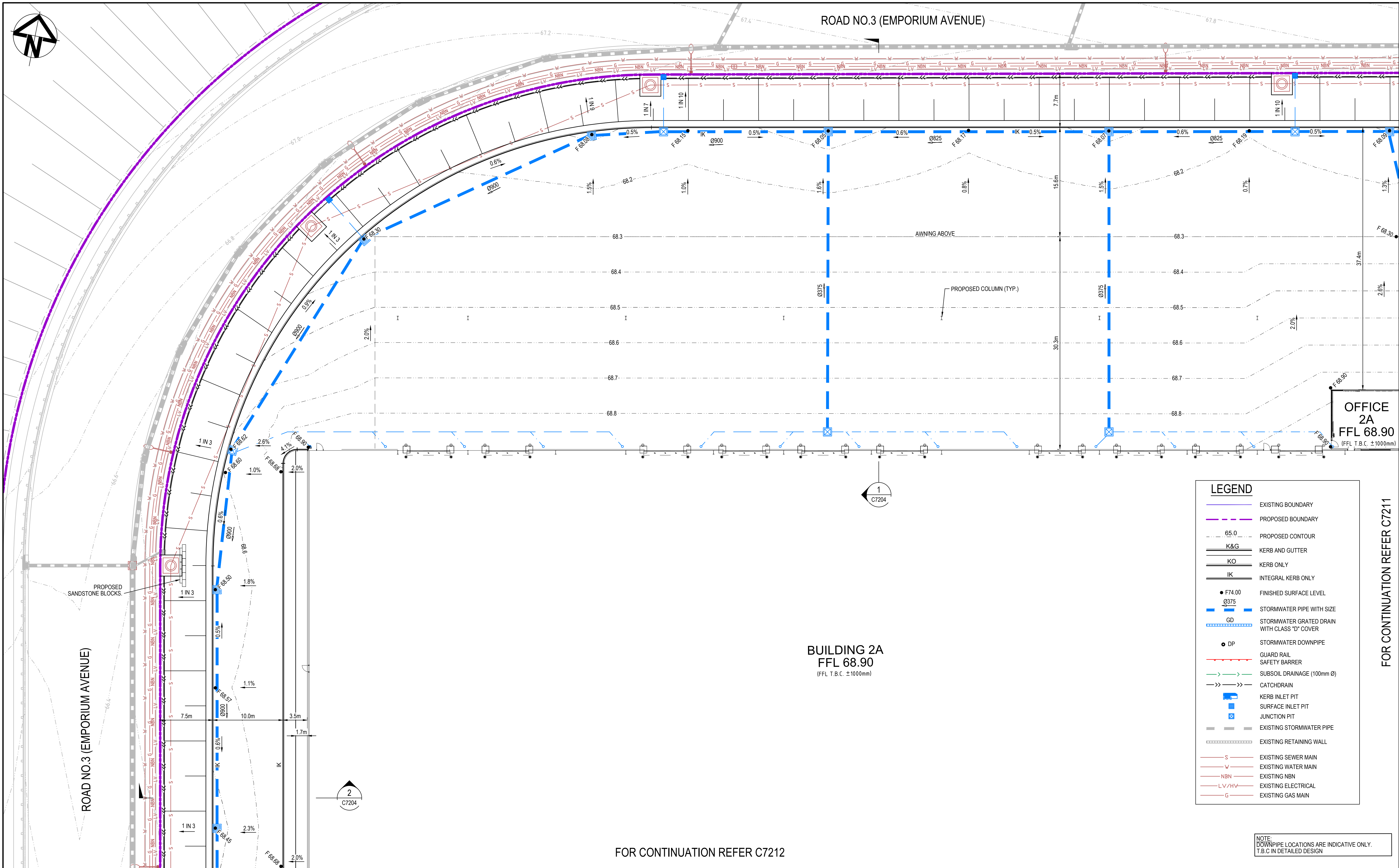

Issue	Description	Date
B	ISSUED FOR APPROVAL	18-10-21
A	ISSUED FOR CLIENT REVIEW	14-10-21
P2	ISSUED FOR DRAFT	22-04-21
P1	ISSUED FOR DRAFT	03-11-20

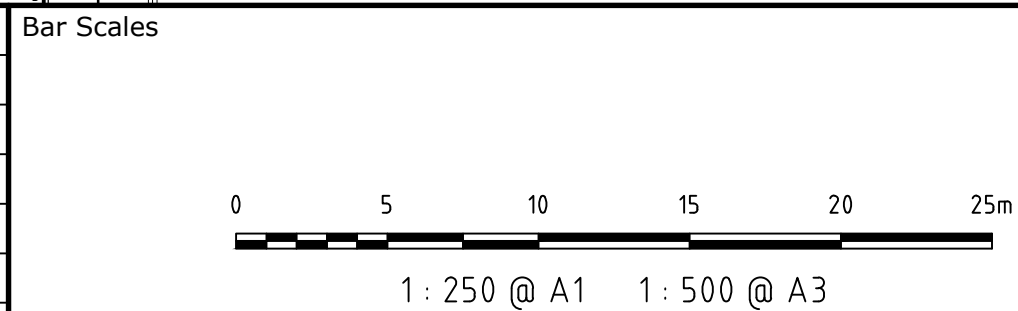

THIS DRAWING CANNOT BE COPIED OR REPRODUCED IN ANY FORM OR USED FOR ANY OTHER PURPOSE OTHER THAN THAT ORIGINALLY INTENDED WITHOUT THE WRITTEN PERMISSION OF AT&L



Scales	1 : 250	Drawn	GB
		Designed	GB
Grid	MGA	Checked	DS
Height Datum	AHD	Approved	AM

Project	PROPOSED INDUSTRIAL DEVELOPMENT OAKDALE WEST
Title	LOT 2A SITEWORKS AND STORMWATER DRAINAGE PLAN SHEET 1

Civil Engineers and Project Managers		
Level 7, 153 Walker Street North Sydney NSW 2060 ABN 96 130 882 405 Tel: 02 9439 1777 Fax: 02 9923 1055 www.atl.net.au info@atl.net.au		
Status	FOR APPROVAL NOT TO BE USED FOR CONSTRUCTION	A1
Project - Drawing No.	15-272-C7210	Issue B

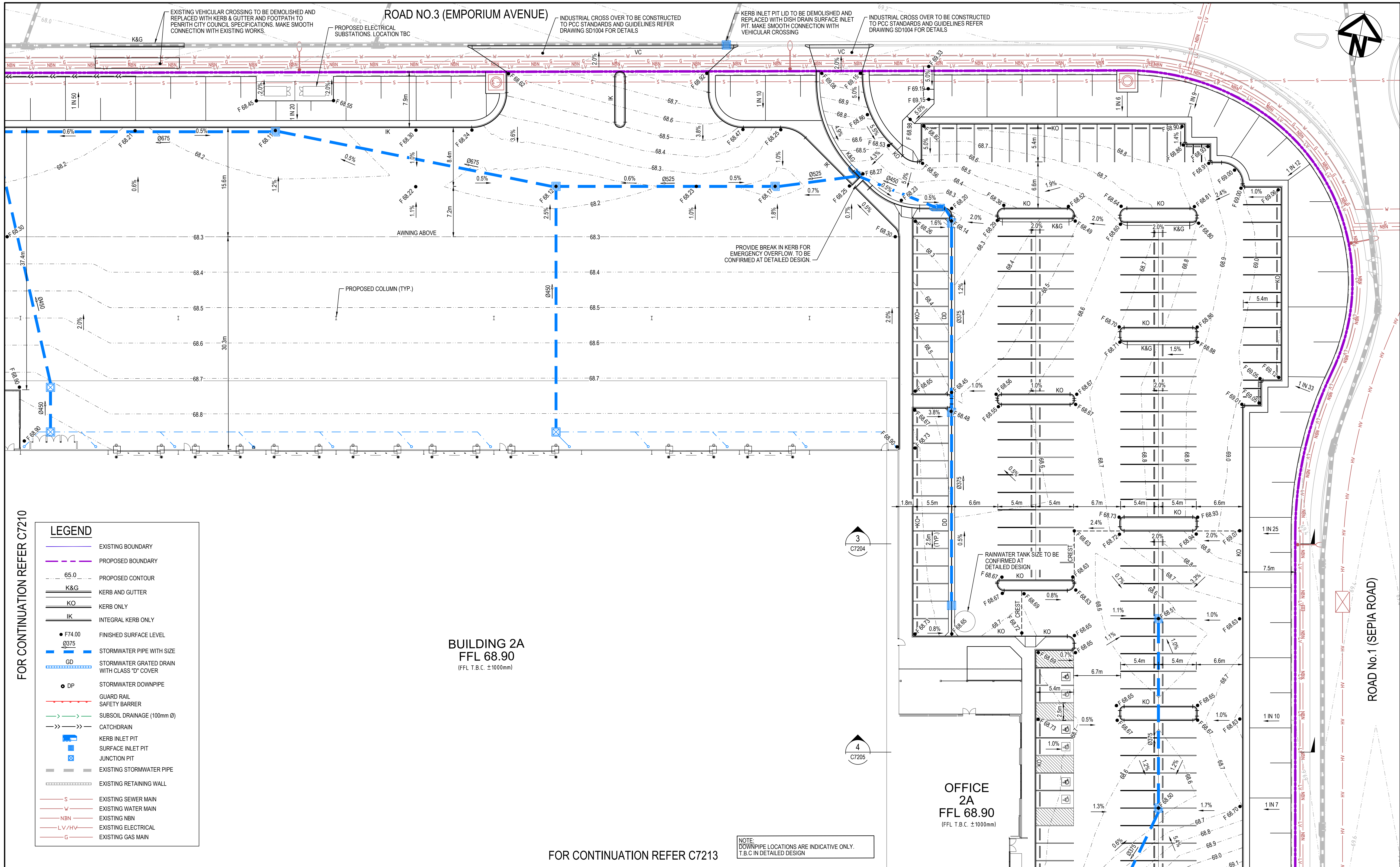

Bar Scales		THIS DRAWING CANNOT BE COPIED OR REPRODUCED IN ANY FORM OR USED FOR ANY OTHER PURPOSE OTHER THAN THAT ORIGINALLY INTENDED WITHOUT THE WRITTEN PERMISSION OF AT&L		Client		Scales		Drawn		Project		Civil Engineers and Project Managers	
						1 : 250		Designed		PROPOSED INDUSTRIAL DEVELOPMENT OAKDALE WEST			
						Grid MGA		Checked		LOT 2A SITEWORKS AND STORMWATER DRAINAGE PLAN SHEET 2		Level 7, 153 Walker Street North Sydney NSW 2060 ABN 96 130 882 405 Tel: 02 9439 1777 Fax: 02 9923 1055 www.atl.net.au info@atl.net.au	
						Height Datum AHD		Approved		Title		Status FOR APPROVAL NOT TO BE USED FOR CONSTRUCTION	
B ISSUED FOR APPROVAL 18-10-21												Project - Drawing No. 15-272-C7211	
A ISSUED FOR CLIENT REVIEW 14-10-21												Issue B	
P2 ISSUED FOR DRAFT 22-04-21													
P1 ISSUED FOR DRAFT 03-11-20													
Issue Description Date													

FOR CONTINUATION REFER C7210

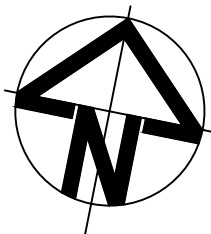

LEGEND

- EXISTING BOUNDARY
- PROPOSED BOUNDARY
- 65.0 PROPOSED CONTOUR
- K&G KERB AND GUTTER
- KO KERB ONLY
- IK INTEGRAL KERB ONLY
- F74.00 FINISHED SURFACE LEVEL
- Ø375 STORMWATER PIPE WITH SIZE
- GD STORMWATER GRATED DRAIN WITH CLASS "D" COVER
- DP STORMWATER DOWNPIPE
- GUARD RAIL
- SAFETY BARRIER
- SUBSOIL DRAINAGE (100mm Ø)
- CATCHDRAIN
- KERB INLET PIT
- SURFACE INLET PIT
- JUNCTION PIT
- EXISTING STORMWATER PIPE
- EXISTING RETAINING WALL
- S EXISTING SEWER MAIN
- W EXISTING WATER MAIN
- NBN EXISTING NBN
- LV/HV EXISTING ELECTRICAL
- EXISTING GAS MAIN

FOR CONTINUATION REFER C7213

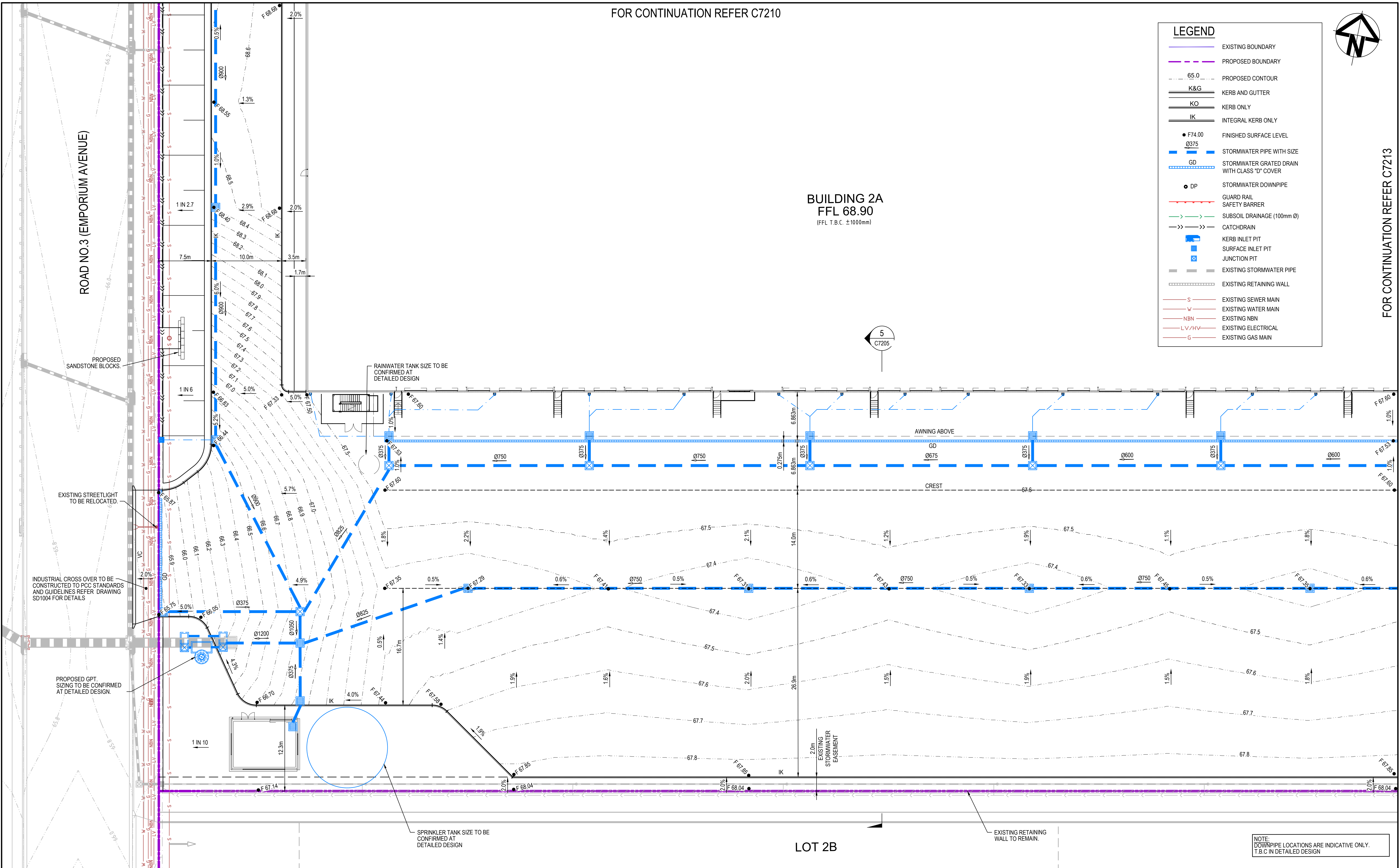

Issue	Description	Date
B	ISSUED FOR APPROVAL	18-10-21
A	ISSUED FOR CLIENT REVIEW	14-10-21
P1	ISSUED FOR DRAFT	03-11-20

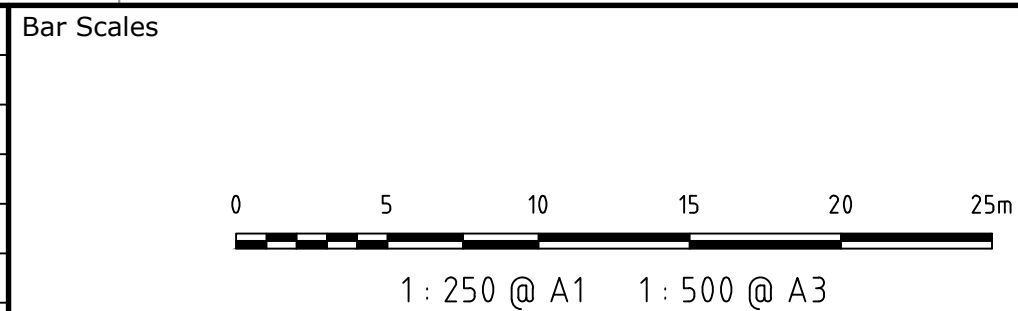

THIS DRAWING CANNOT BE COPIED OR REPRODUCED IN ANY FORM OR USED FOR ANY OTHER PURPOSE OTHER THAN THAT ORIGINALLY INTENDED WITHOUT THE WRITTEN PERMISSION OF AT&L



Scales	1 : 250	Drawn	GB
Grid	MGA	Designed	GB
Height Datum	AHD	Checked	DS
		Approved	AM

Project	PROPOSED INDUSTRIAL DEVELOPMENT OAKDALE WEST
Title	LOT 2A SITEWORKS AND STORMWATER DRAINAGE PLAN SHEET 3

Civil Engineers and Project Managers	at&l	Level 7, 153 Walker Street North Sydney NSW 2060 ABN 96 130 882 405 Tel: 02 9439 1777 Fax: 02 9923 1055 www.atl.net.au info@atl.net.au
Status	FOR APPROVAL NOT TO BE USED FOR CONSTRUCTION	A1
Project - Drawing No.	15-272-C7212	Issue B

FOR CONTINUATION REFER C7211

FOR CONTINUATION REFER C7212

LEGEND

- EXISTING BOUNDARY
- PROPOSED BOUNDARY
- 65.0 PROPOSED CONTOUR
- K&G KERB AND GUTTER
- KO KERB ONLY
- IK INTEGRAL KERB ONLY
- F74.00 FINISHED SURFACE LEVEL
- Q375 STORMWATER PIPE WITH SIZE
- GD STORMWATER GRATED DRAIN WITH CLASS "D" COVER
- DP STORMWATER DOWNPIPE
- GUARD RAIL
- SAFETY BARRIER
- SUBSOIL DRAINAGE (100mm Ø)
- CATCHDRAIN
- KERB INLET PIT
- SURFACE INLET PIT
- JUNCTION PIT
- EXISTING STORMWATER PIPE
- EXISTING RETAINING WALL
- S EXISTING SEWER MAIN
- W EXISTING WATER MAIN
- NBN EXISTING NBN
- LV/HV EXISTING ELECTRICAL
- G EXISTING GAS MAIN

BUILDING 2A
FFL 68.90
(FFL T.B.C. ±1000mm)

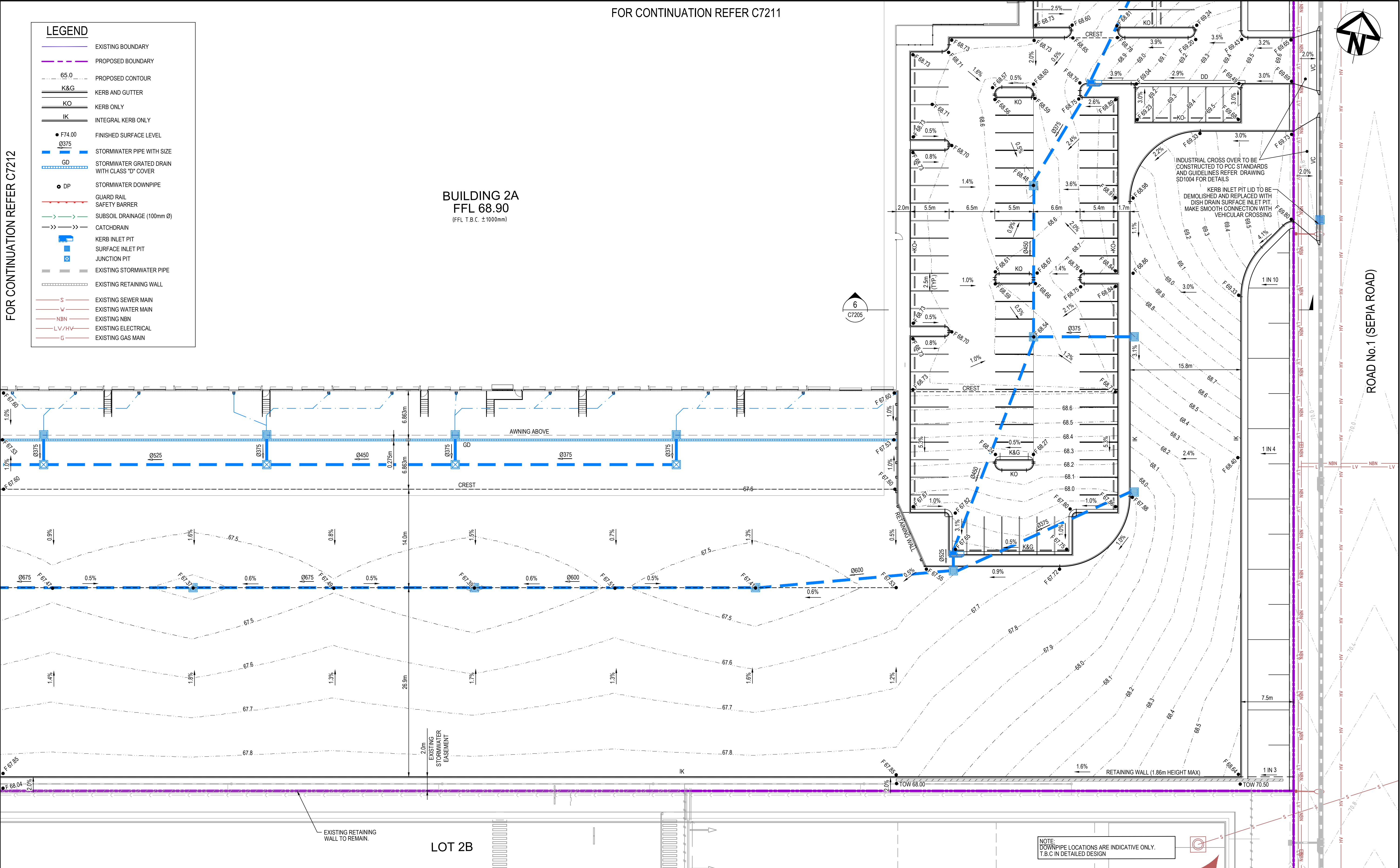

LOT 2B

Bar Scales

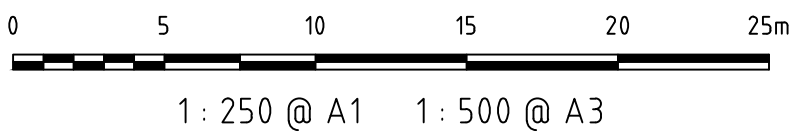

THIS DRAWING CANNOT BE COPIED OR REPRODUCED IN ANY FORM OR USED FOR ANY OTHER PURPOSE OTHER THAN THAT ORIGINALLY INTENDED WITHOUT THE WRITTEN PERMISSION OF AT&L

Client



Scales

1 : 250

Grid

MGA

Height Datum

AHD

Drawn

GB

Designed

GB

Checked

DS

Approved

AM

Project

PROPOSED INDUSTRIAL
DEVELOPMENT
OAKDALE WEST

Title

LOT 2A SITEWORKS AND
STORMWATER DRAINAGE
PLAN
SHEET 4

Civil Engineers and Project Managers

at&l

Level 7, 153 Walker Street
North Sydney NSW 2060
ABN 96 130 882 405
Tel: 02 9439 1777
Fax: 02 9923 1055
www.atl.net.au
info@atl.net.au

Status

FOR APPROVAL
NOT TO BE USED FOR CONSTRUCTION

Project - Drawing No.

15-272-C7213

Issue

B

NOTE:
DOWNPIPE LOCATIONS ARE INDICATIVE ONLY.
T.B.C IN DETAILED DESIGN

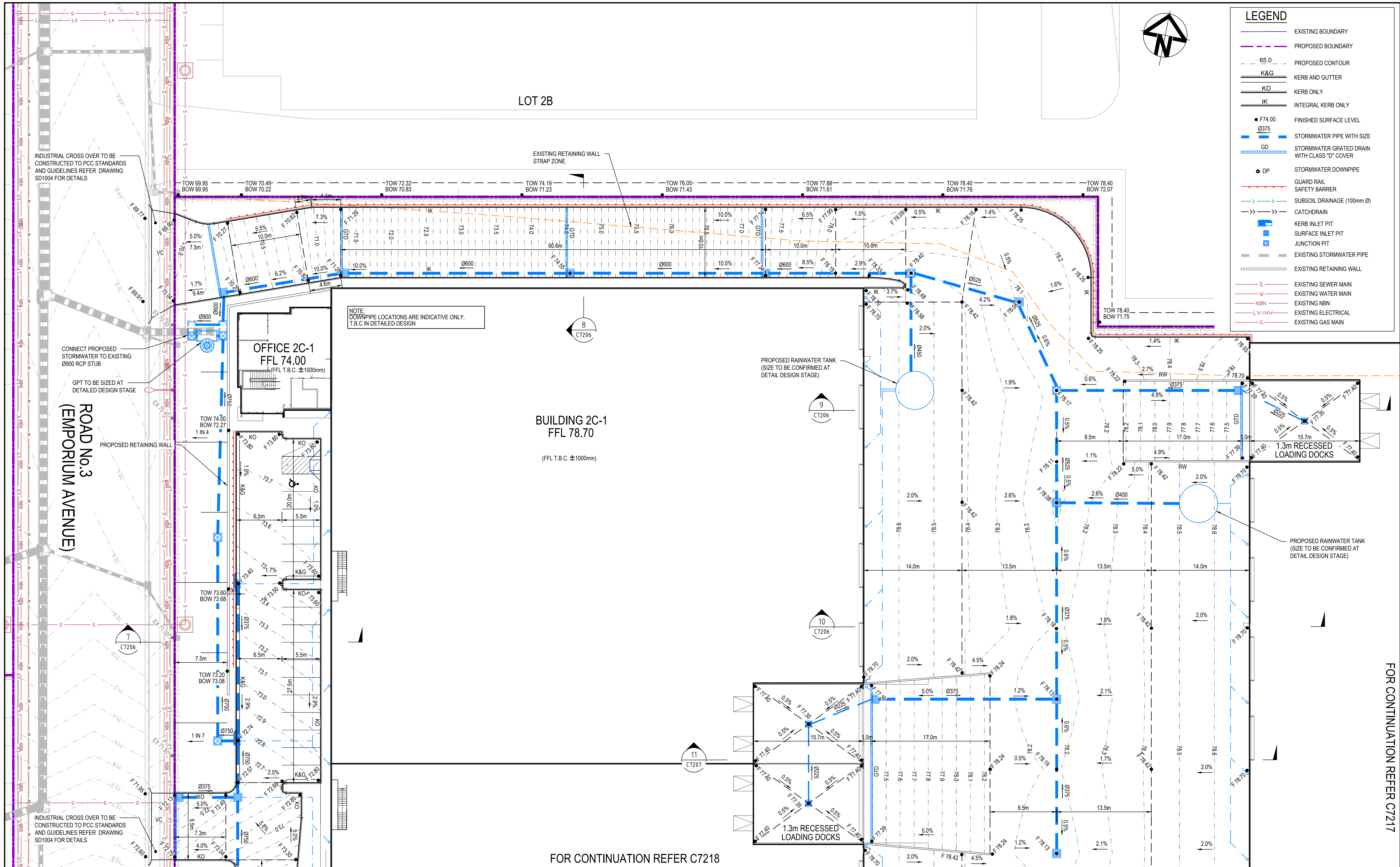

Issue	Description	Date
B	ISSUED FOR APPROVAL	18-10-21
A	ISSUED FOR CLIENT REVIEW	14-10-21
P1	ISSUED FOR DRAFT	03-11-20

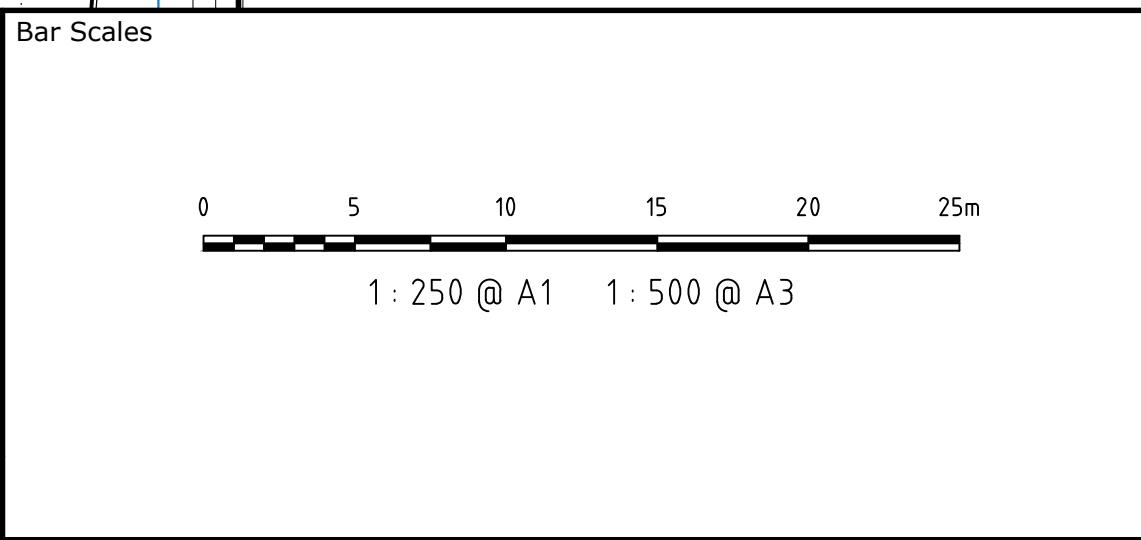

THIS DRAWING CANNOT BE COPIED OR REPRODUCED IN ANY FORM OR USED FOR ANY OTHER PURPOSE OTHER THAN THAT ORIGINALLY INTENDED WITHOUT THE WRITTEN PERMISSION OF AT&L

Client

Goodman

Scales	1: 250	Drawn	JC
		Designed	JC
Grid	MGA	Checked	DS
Height Datum	AHD	Approved	AM

Project

PROPOSED INDUSTRIAL DEVELOPMENT OAKDALE WEST

Title

LOT 2C/2D SITEWORKS AND STORMWATER DRAINAGE PLAN SHEET 1

Civil Engineers and Project Managers

at&l

Level 7, 153 Walker Street
North Sydney NSW 2060
ABN 96 130 882 405
Tel: 02 9439 1777
Fax: 02 9923 1055
www.atl.net.au
info@atl.net.au

Status	FOR APPROVAL NOT TO BE USED FOR CONSTRUCTION	A1
Project - Drawing No.	15-272-C7216	Issue B

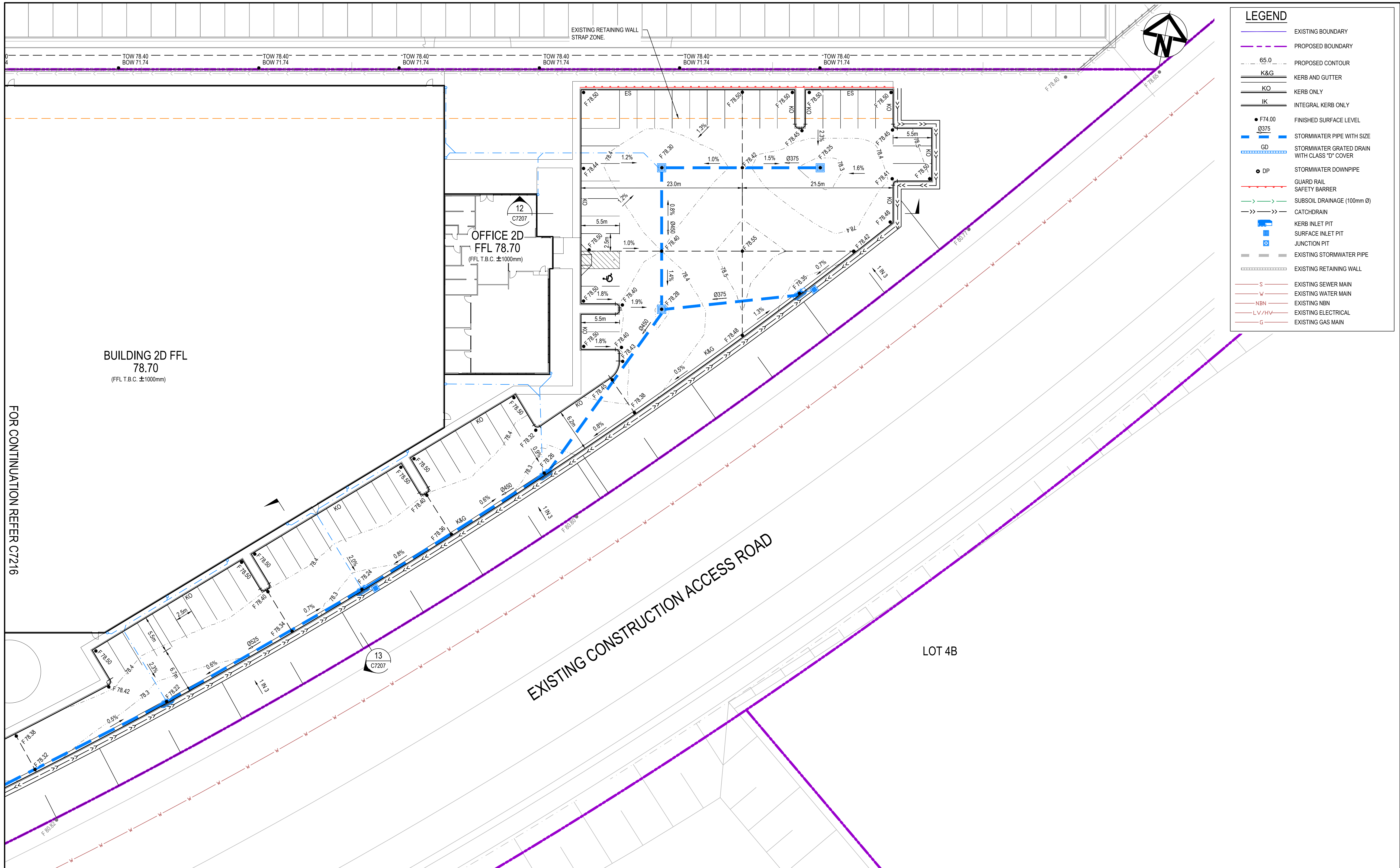

FOR CONTINUATION REFER C7216

B	ISSUED FOR APPROVAL	18-10-21
A	ISSUED FOR CLIENT REVIEW	14-10-21
P1	ISSUED FOR DRAFT	03-11-20
Issue	Description	Date

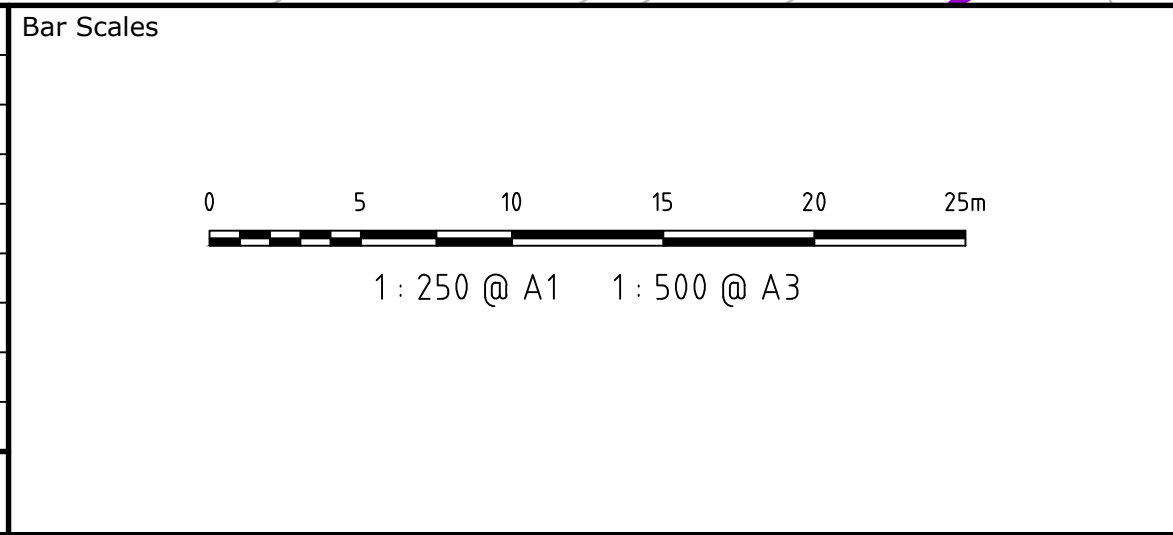

THIS DRAWING CANNOT BE COPIED OR REPRODUCED IN ANY FORM OR USED FOR ANY OTHER PURPOSE OTHER THAN THAT ORIGINALLY INTENDED WITHOUT THE WRITTEN PERMISSION OF AT&L



Scales	1 : 250	Drawn	JC
		Designed	JC
		Checked	DS
Grid	MGA	Approved	AM
Height Datum	AHD		

Project	PROPOSED INDUSTRIAL DEVELOPMENT OAKDALE WEST
Title	
LOT 2C/2D SITEWORKS AND STORMWATER DRAINAGE PLAN SHEET 2	

Civil Engineers and Project Managers		
Level 7, 153 Walker Street North Sydney NSW 2060 ABN 96 130 882 405 Tel: 02 9439 1777 Fax: 02 9923 1055 www.atl.net.au info@atl.net.au		
Status	FOR APPROVAL NOT TO BE USED FOR CONSTRUCTION	A1
Project - Drawing No.	15-272-C7217	Issue B

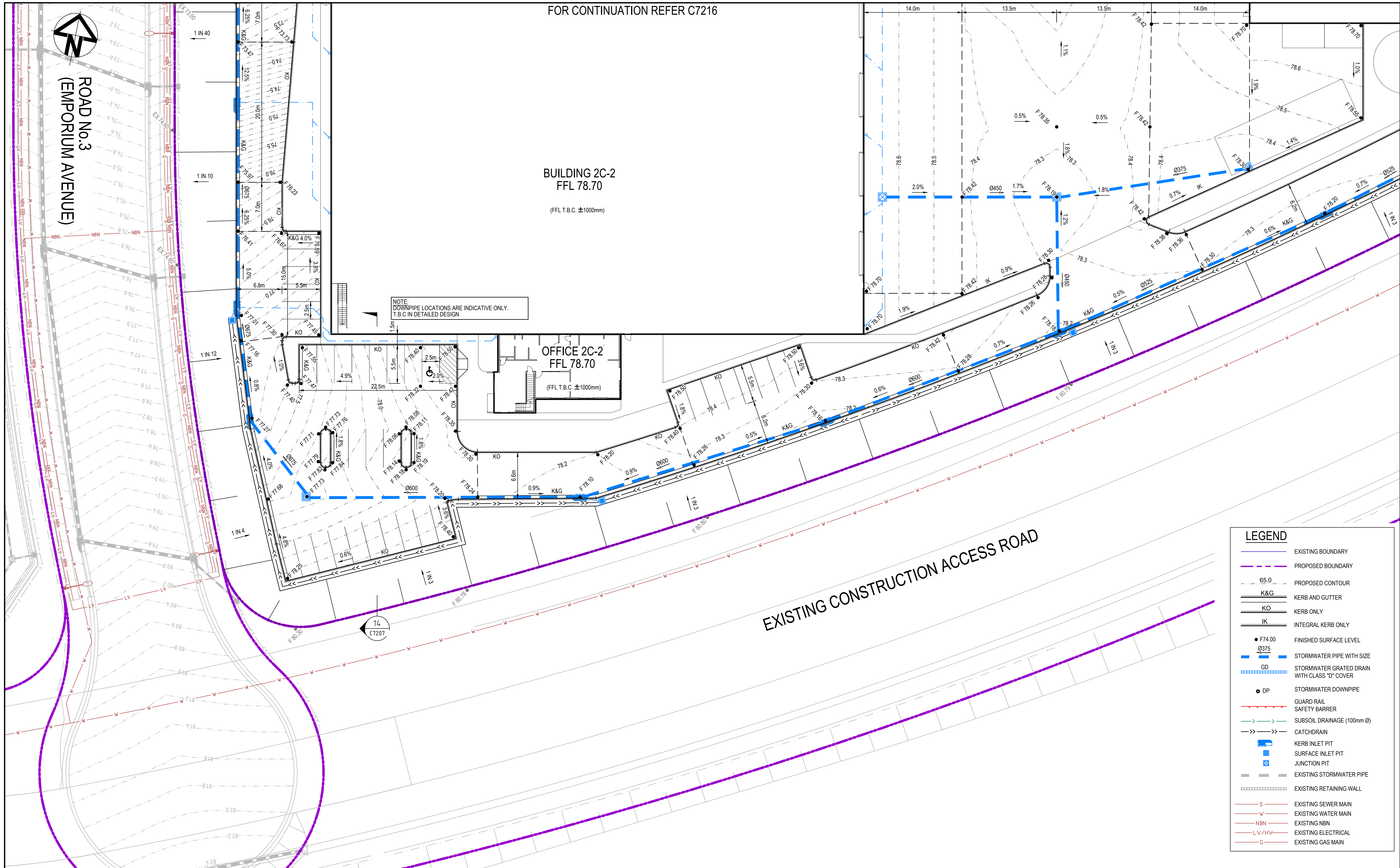

B	ISSUED FOR APPROVAL	18-10-21
A	ISSUED FOR CLIENT REVIEW	14-10-21
P1	ISSUED FOR DRAFT	03-11-20
Issue	Description	Date

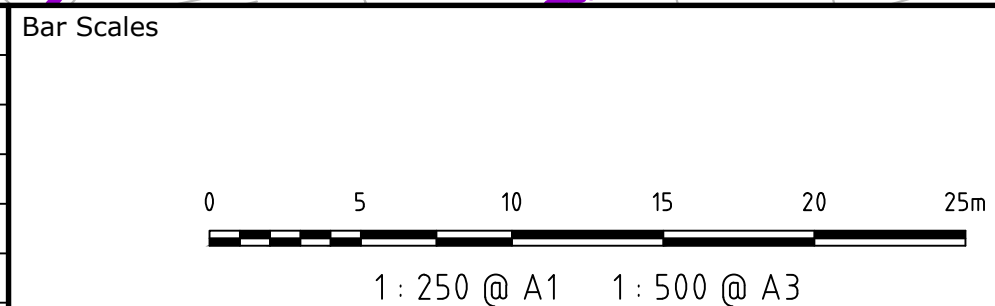

THIS DRAWING CANNOT BE COPIED OR REPRODUCED IN ANY FORM OR USED FOR ANY OTHER PURPOSE OTHER THAN THAT ORIGINALLY INTENDED WITHOUT THE WRITTEN PERMISSION OF AT&L



Scales	1: 250	Drawn	JC
Grid	MGA	Designed	JC
Height Datum	AHD	Checked	DS
		Approved	AM

Project	PROPOSED INDUSTRIAL DEVELOPMENT OAKDALE WEST
Title	LOT 2C/2D SITEWORKS AND STORMWATER DRAINAGE PLAN SHEET 3

Civil Engineers and Project Managers		
	Level 7, 153 Walker Street North Sydney NSW 2060 ABN 96 130 882 405 Tel: 02 9439 1777 Fax: 02 9923 1055 www.atl.net.au info@atl.net.au	
Status	FOR APPROVAL NOT TO BE USED FOR CONSTRUCTION	A1
Project - Drawing No.	15-272-C7218	Issue B

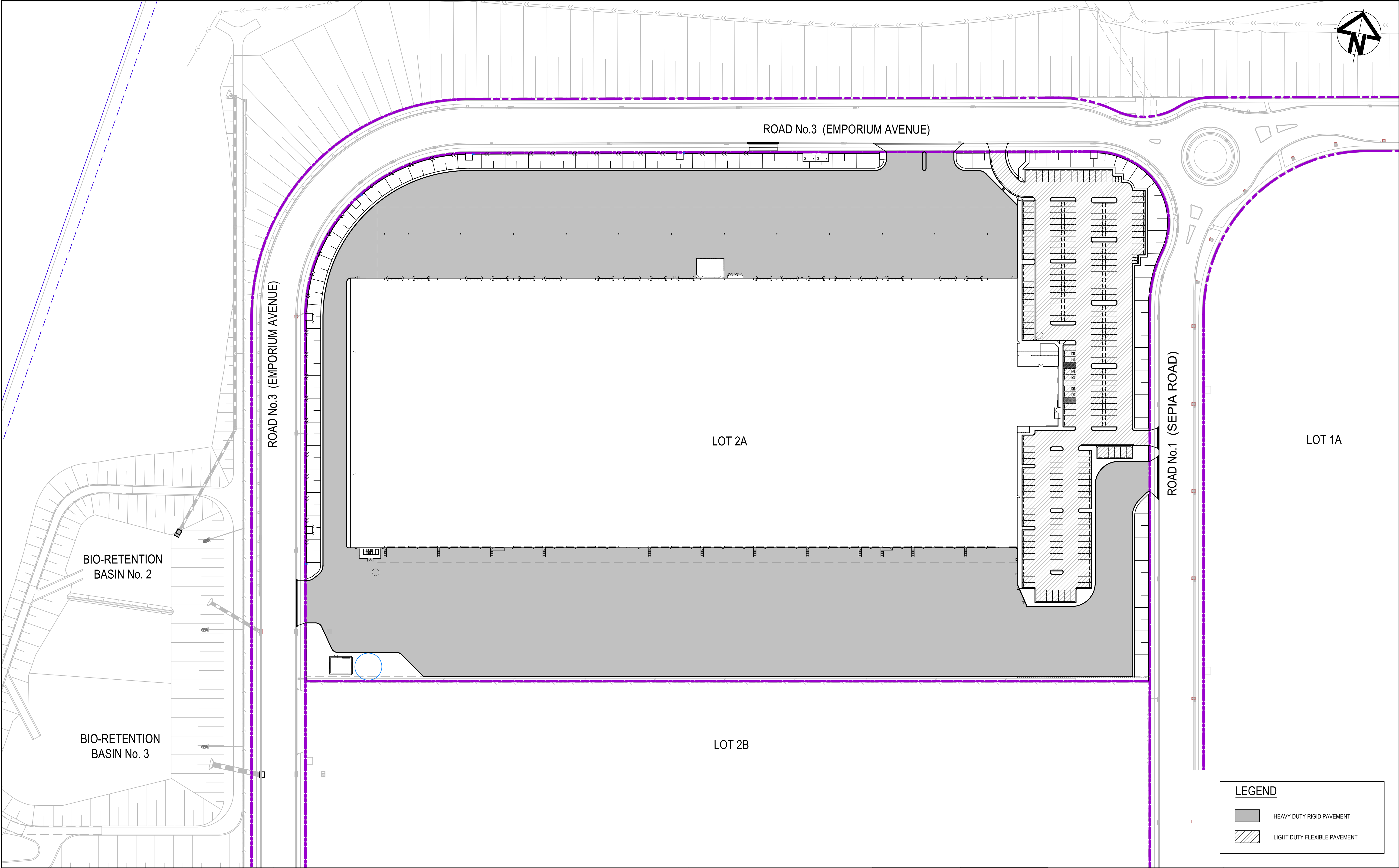

B	ISSUED FOR APPROVAL	18-10-21
A	ISSUED FOR CLIENT REVIEW	14-10-21
P2	ISSUED FOR DRAFT	22-04-21
P1	ISSUED FOR DRAFT	03-11-20
Issue	Description	Date

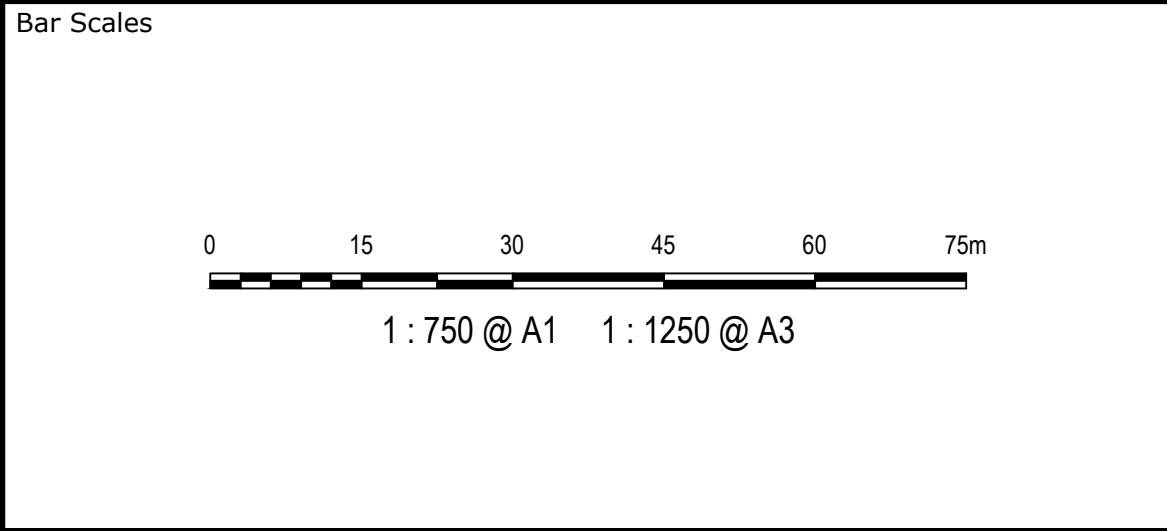

THIS DRAWING CANNOT BE
COPIED OR REPRODUCED IN
ANY FORM OR USED FOR ANY
OTHER PURPOSE OTHER THAN
THAT ORIGINALLY INTENDED
WITHOUT THE WRITTEN
PERMISSION OF AT&L



Scales	1 : 750	Drawn	GB
		Designed	GB
Grid	MGA	Checked	DS
Height Datum	AHD	Approved	AM

Project	PROPOSED INDUSTRIAL DEVELOPMENT OAKDALE WEST
Title	LOT 2A PAVEMENT PLAN

Civil Engineers and Project Managers		
Level 7, 153 Walker Street North Sydney NSW 2060 ABN 96 130 882 405 Tel: 02 9439 1777 Fax: 02 9923 1055 www.atl.net.au info@atl.net.au		
Status	FOR APPROVAL NOT TO BE USED FOR CONSTRUCTION	A1
Project - Drawing No.	15-272-C7219	Issue B

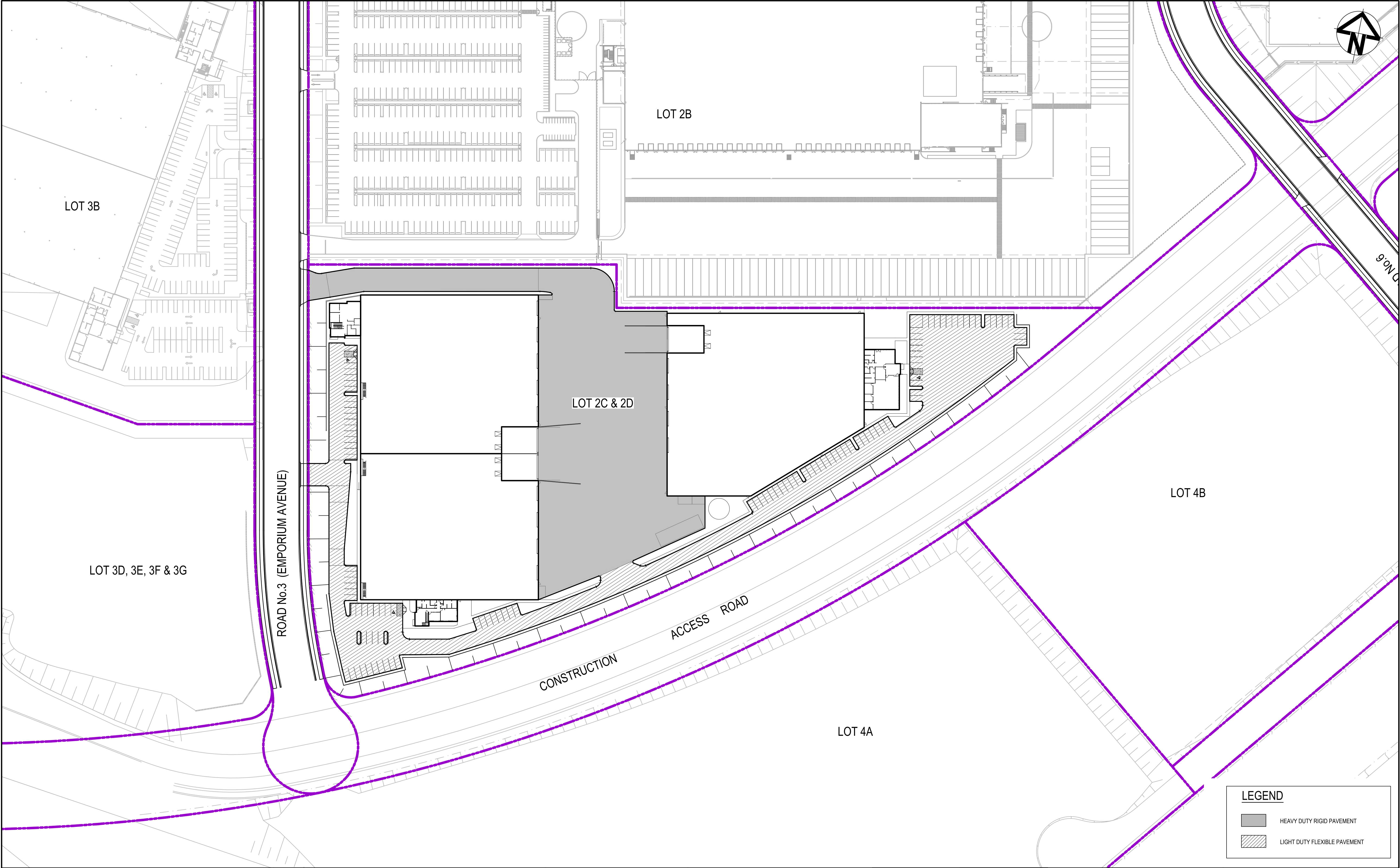

LEGEND

HEAVY DUTY RIGID PAVEMENT

LIGHT DUTY FLEXIBLE PAVEMENT

B	ISSUED FOR APPROVAL	18-10-21
A	ISSUED FOR CLIENT REVIEW	14-10-21
P1	ISSUED FOR DRAFT	03-11-20
Issue	Description	Date

Bar Scales

01530456075m

1 : 750 @ A11 : 1250 @ A3

THIS DRAWING CANNOT BE COPIED OR REPRODUCED IN ANY FORM OR USED FOR ANY OTHER PURPOSE OTHER THAN THAT ORIGINALLY INTENDED WITHOUT THE WRITTEN PERMISSION OF AT&L

Client

Goodman

Scales	1 : 750	Drawn	JC
		Designed	JC
	Grid MGA	Checked	DS
	Height Datum AHD	Approved	AM

Project

PROPOSED INDUSTRIAL DEVELOPMENT OAKDALE WEST

Title

LOT 2C/2D PAVEMENT PLAN

Civil Engineers and Project Managers

at&l

Level 7, 153 Walker Street
North Sydney NSW 2060
ABN 96 130 882 405
Tel: 02 9439 1777
Fax: 02 9923 1055
www.atl.net.au
info@atl.net.au

Status

FOR APPROVAL
NOT TO BE USED FOR CONSTRUCTION

Project - Drawing No.

15-272-C7220

Issue

B

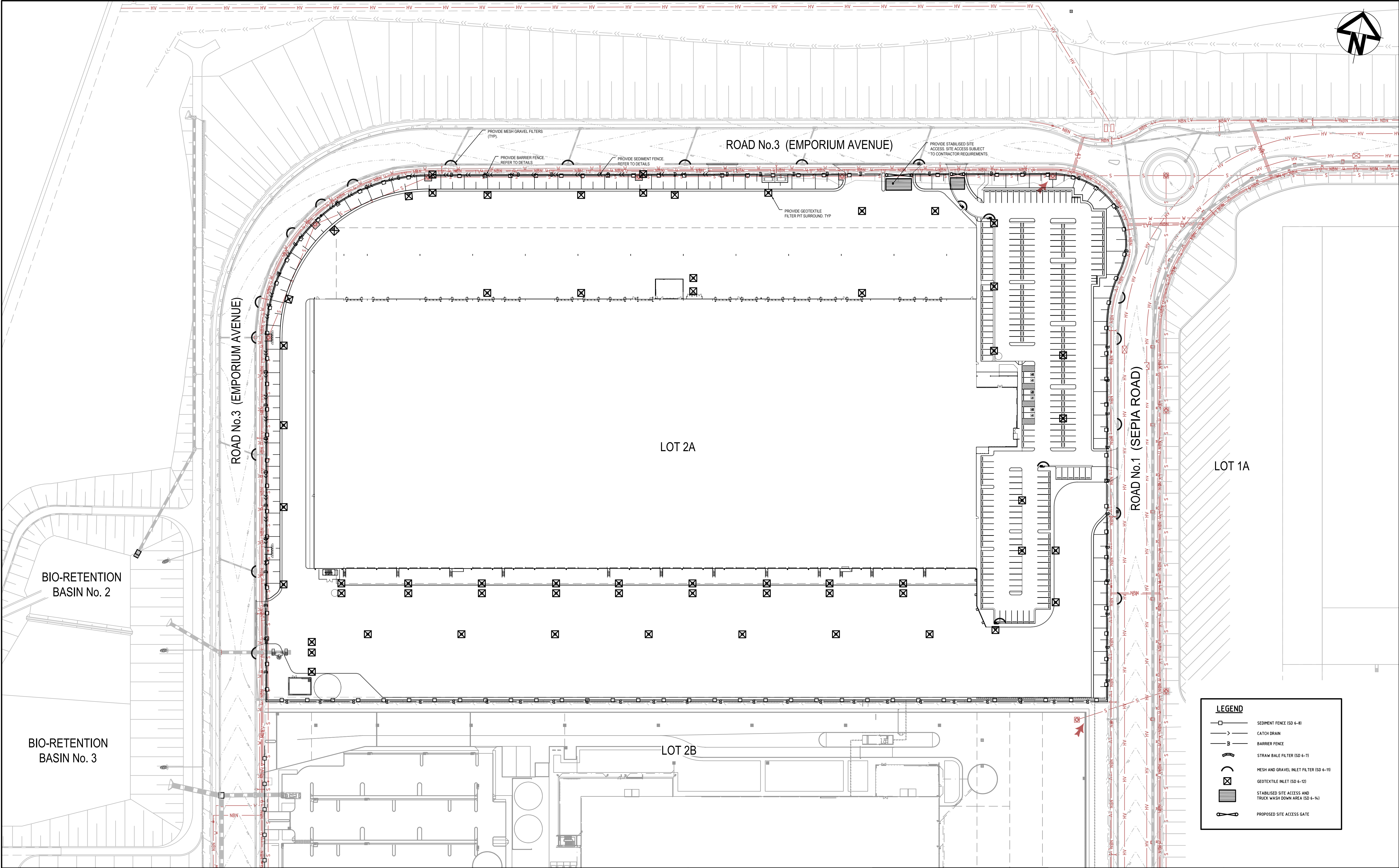

Issue	Description	Date
B	ISSUED FOR APPROVAL	18-10-21
A	ISSUED FOR CLIENT REVIEW	14-10-21
P2	ISSUED FOR DRAFT	22-04-21
P1	ISSUED FOR DRAFT	03-11-20

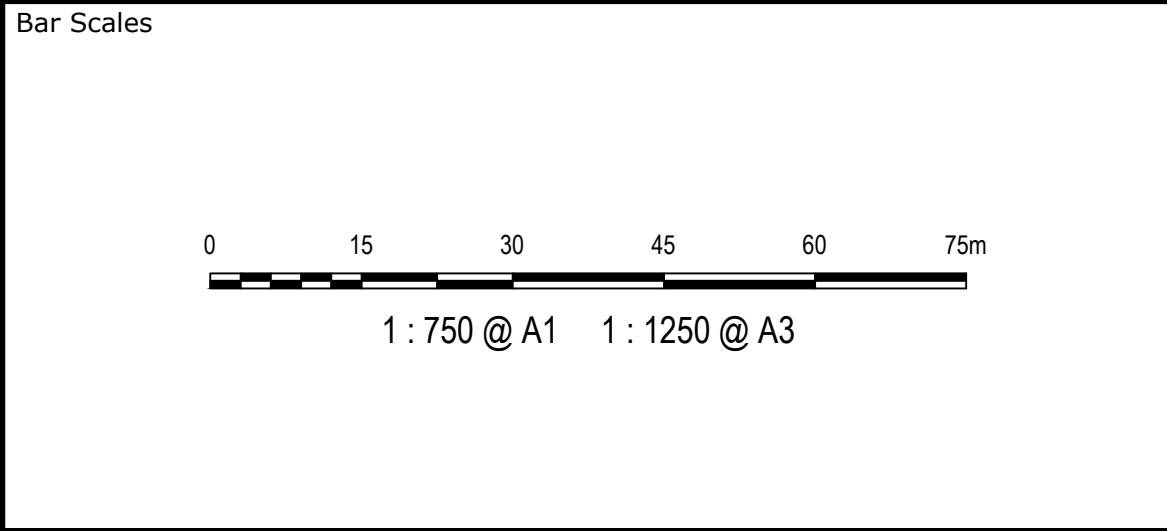

THIS DRAWING CANNOT BE COPIED OR REPRODUCED IN ANY FORM OR USED FOR ANY OTHER PURPOSE OTHER THAN THAT ORIGINALLY INTENDED WITHOUT THE WRITTEN PERMISSION OF AT&L



Scales	1 : 750	Drawn	GB
		Designed	GB
Grid	MGA	Checked	DS
Height Datum	AHD	Approved	AM

Project

PROPOSED INDUSTRIAL DEVELOPMENT OAKDALE WEST

Title

LOT 2A EROSION AND SEDIMENT CONTROL PLAN SHEET 1

Civil Engineers and Project Managers

Level 7, 153 Walker Street
North Sydney NSW 2060
ABN 96 130 882 405
Tel: 02 9439 1777
Fax: 02 9923 1055
www.atl.net.au
info@atl.net.au

Status	FOR APPROVAL NOT TO BE USED FOR CONSTRUCTION	A1
Project - Drawing No.	15-272-C7221	Issue B

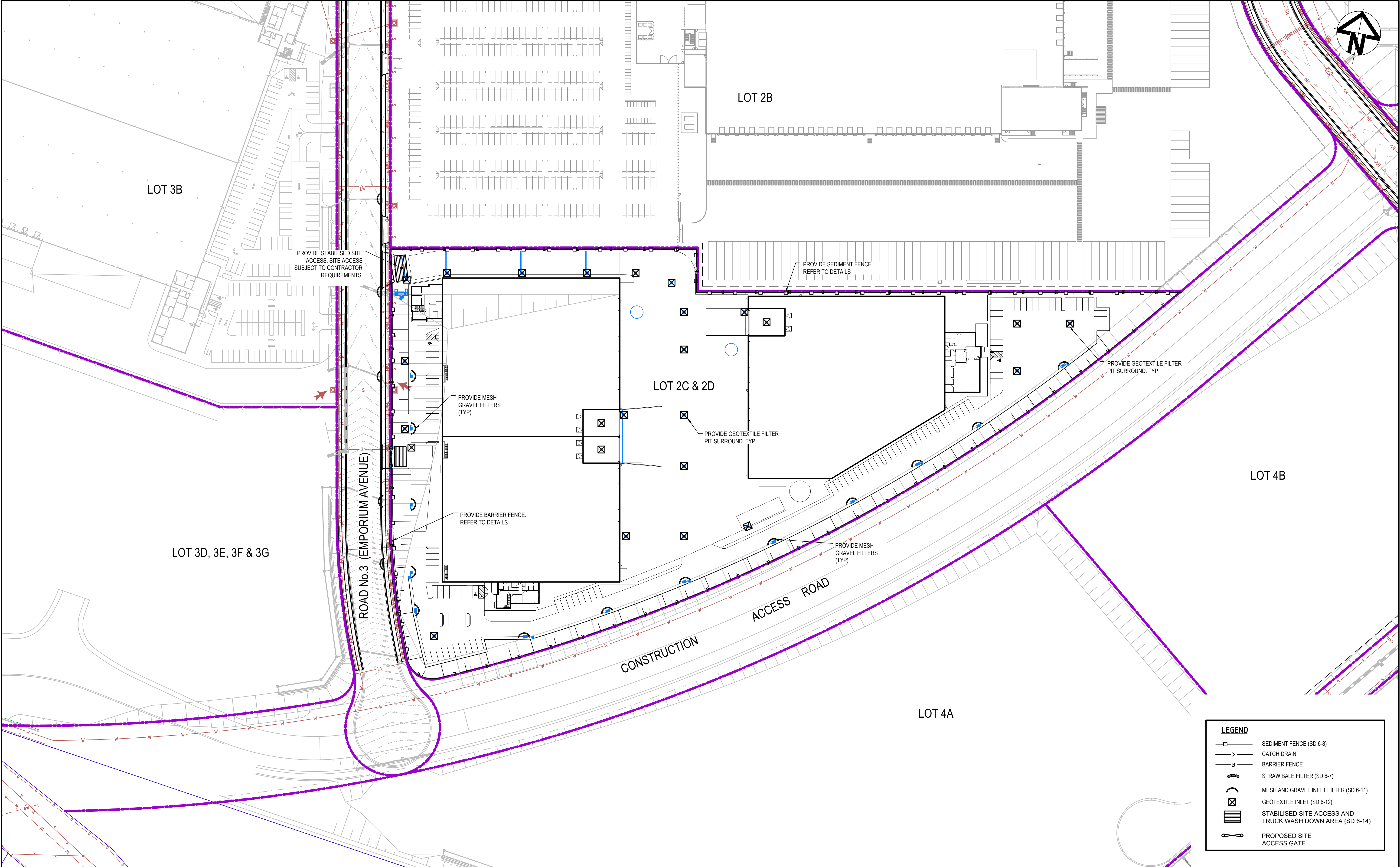

LEGEND	
	SEDIMENT FENCE (SD 6-8)
	CATCH DRAIN
	BARRIER FENCE
	STRAW BALE FILTER (SD 6-7)
	MESH AND GRAVEL INLET FILTER (SD 6-11)
	GEOTEXTILE INLET (SD 6-12)
	STABILISED SITE ACCESS AND TRUCK WASH DOWN AREA (SD 6-14)
	PROPOSED SITE ACCESS GATE

Issue	Description	Date
B	ISSUED FOR APPROVAL	18-10-21
A	ISSUED FOR CLIENT REVIEW	14-10-21
P1	ISSUED FOR DRAFT	03-11-20

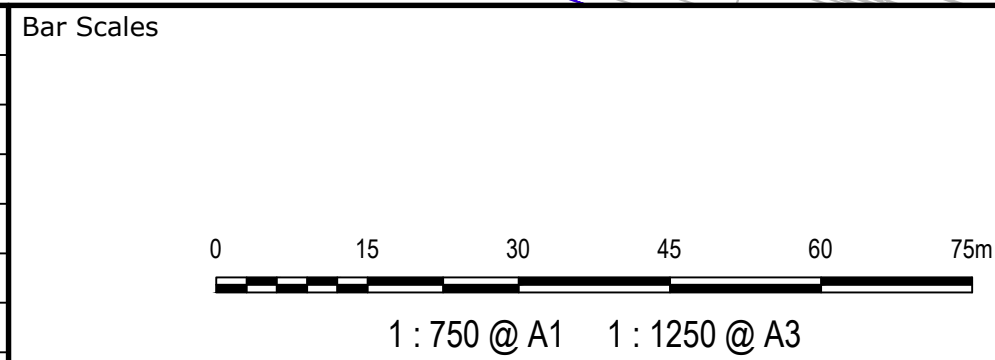

THIS DRAWING CANNOT BE COPIED OR REPRODUCED IN ANY FORM OR USED FOR ANY OTHER PURPOSE OTHER THAN THAT ORIGINALLY INTENDED WITHOUT THE WRITTEN PERMISSION OF AT&L



Scales	1 : 750	Drawn	JC
		Designed	JC
		Checked	DS
Grid	MGA	Approved	AM
Height Datum	AHD		

Project	
PROPOSED INDUSTRIAL DEVELOPMENT OAKDALE WEST	
Title	
LOT 2C/2D EROSION AND SEDIMENT CONTROL PLAN SHEET 2	

Civil Engineers and Project Managers	
Level 7, 153 Walker Street North Sydney NSW 2060 ABN 96 130 882 405 Tel: 02 9439 1777 Fax: 02 9923 1055 www.atl.net.au info@atl.net.au	
Status	FOR APPROVAL
NOT TO BE USED FOR CONSTRUCTION	
Project - Drawing No.	15-272-C7222
Issue	B

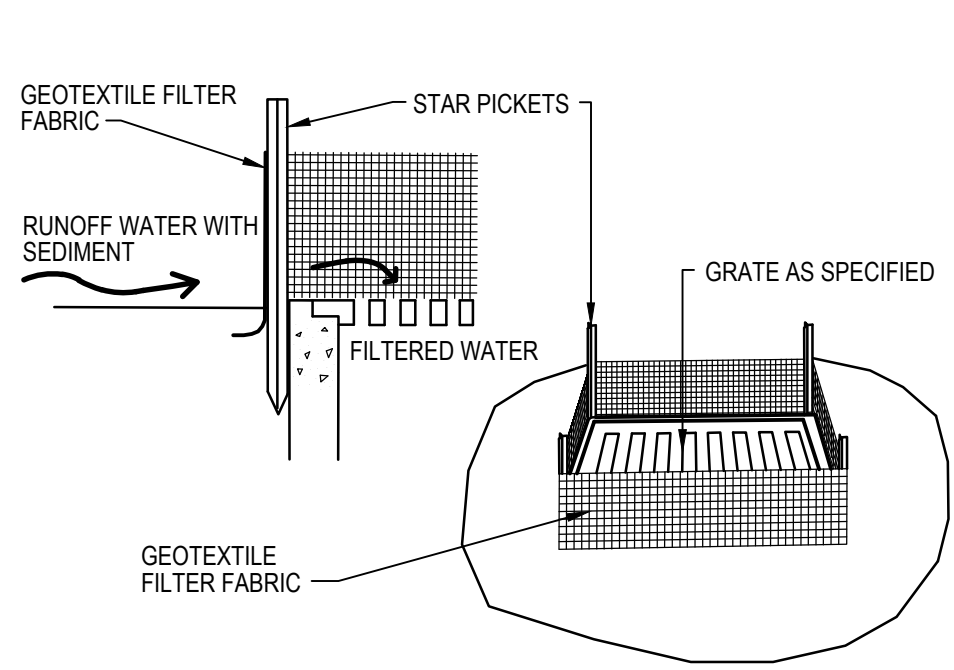

GEOTEXTILE FILTER PIT SURROUND

NTS

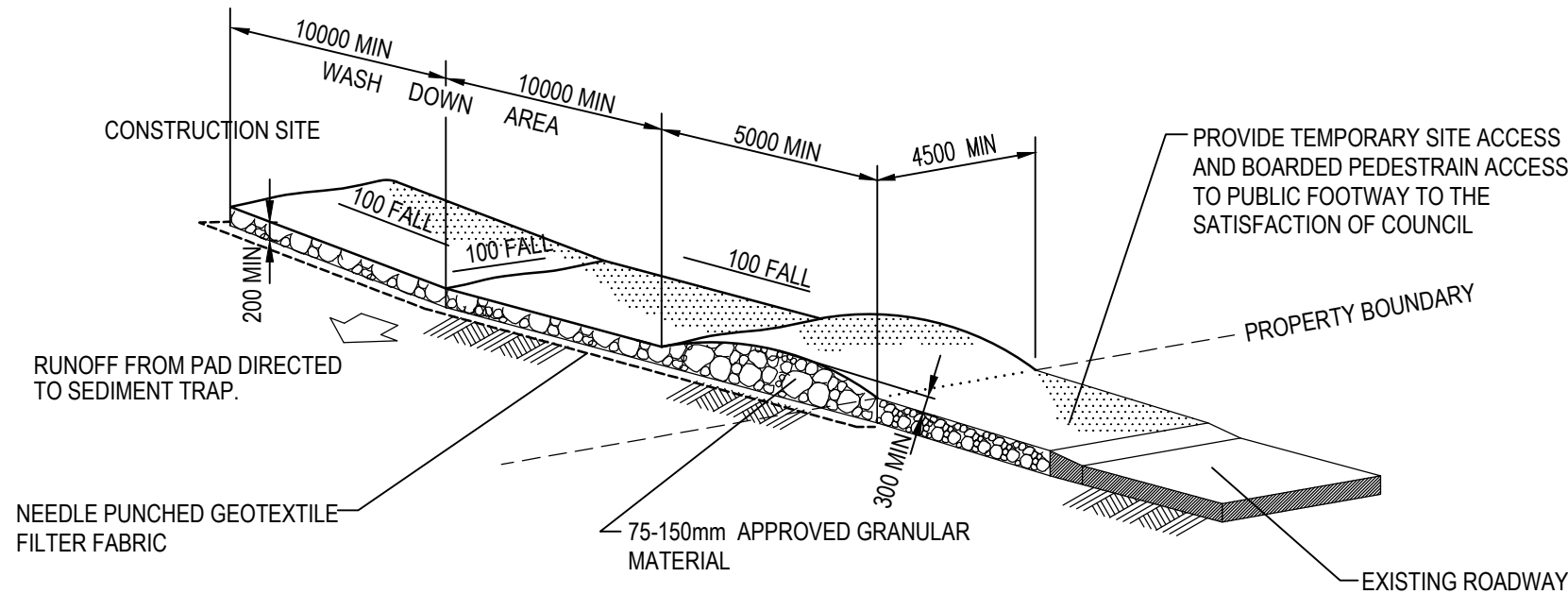

STABILISED SITE ACCESS AND TRUCK WASH DOWN AREA

NTS

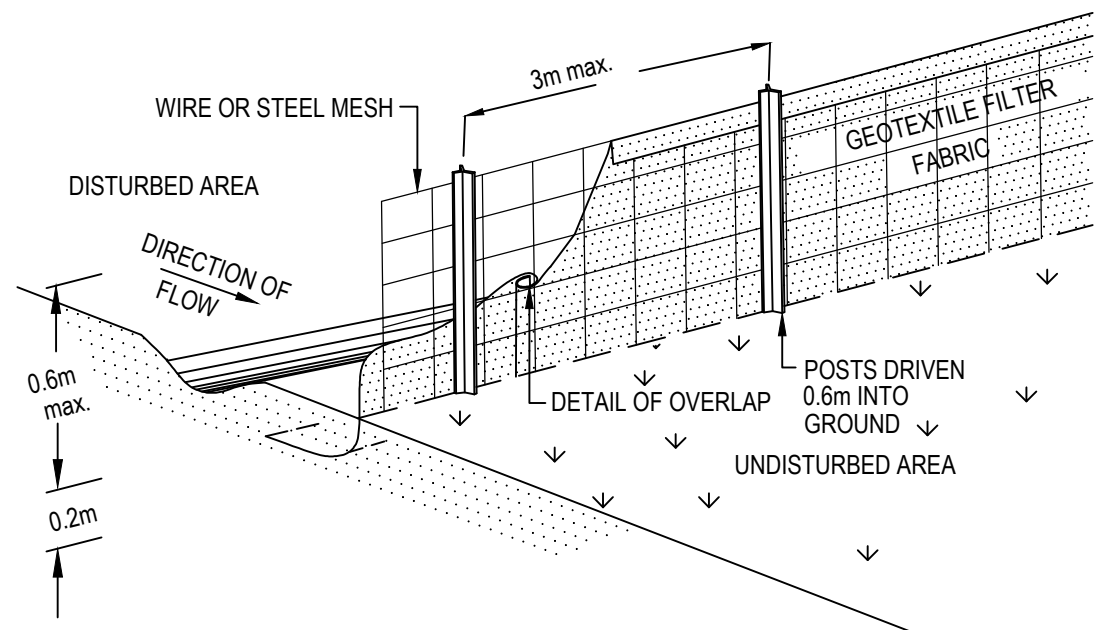

SEDIMENT FENCE

NTS

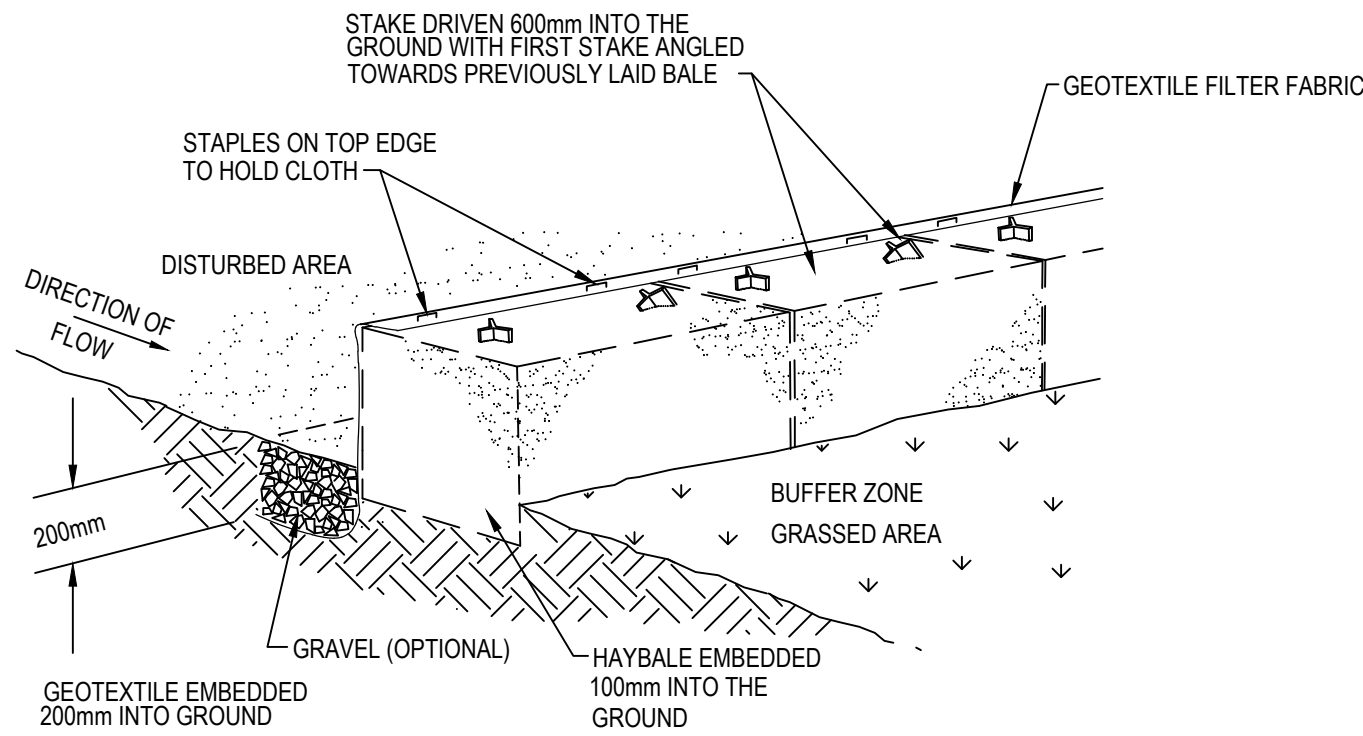

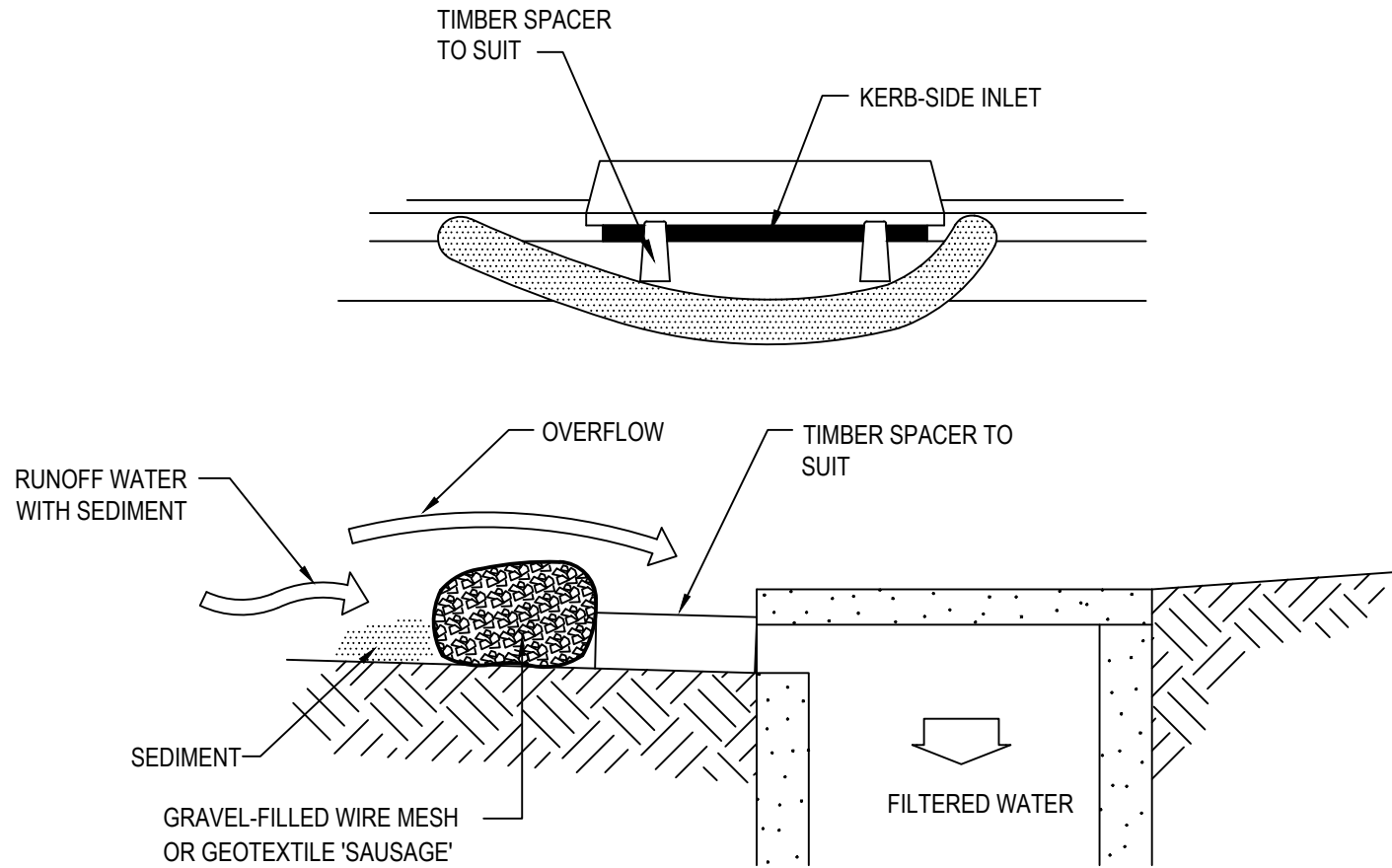

HAYBALE AND GEOTEXTILE SEDIMENT FILTER

NTS



MESH AND GRAVEL INLET FILTER

			Bar Scales	THIS DRAWING CANNOT BE COPIED OR REPRODUCED IN ANY FORM OR USED FOR ANY OTHER PURPOSE OTHER THAN THAT ORIGINALLY INTENDED WITHOUT THE WRITTEN PERMISSION OF AT&L	<div>Client</div> <div></div>	<div>Scales</div> <div>NTS</div>	<div>Drawn</div> <div>GB</div>	Project	PROPOSED INDUSTRIAL DEVELOPMENT OAKDALE WEST	<div>Civil Engineers and Project Managers</div> <div></div> <div>Level 7, 153 Walker Street North Sydney NSW 2060 ABN 96 130 882 405 Tel: 02 9439 1777 Fax: 02 9923 1055 www.atl.net.au info@atl.net.au</div>			
						<div>Grid</div> <div>MGA</div>	<div>Designed</div> <div>GB</div>				Title	EROSION AND SEDIMENT DETAILS	
						<div>Height Datum</div> <div>AHD</div>	<div>Checked</div> <div>DS</div>						<div>Approved</div> <div>AM</div>
B	ISSUED FOR APPROVAL	18-10-21											
A	ISSUED FOR CLIENT REVIEW	14-10-21											
P2	ISSUED FOR DRAFT	12-11-20											
P1	ISSUED FOR DRAFT	03-11-20											
Issue	Description	Date											
						<div>Status</div> <div>FOR APPROVAL</div> <div>NOT TO BE USED FOR CONSTRUCTION</div> <div>Project - Drawing No.</div> <div>15-272-C7223</div> <div>Issue</div> <div>B</div>							