



KEY PLAN

REV	DESCRIPTION	DRN	DATE
1	ISSUED FOR SSD2	BM	06/09/19
2	UPDATED FOR SSD2	BM	28/02/20
3	ISSUE FOR SSD2 MOD 1	KM	25/02/21
4	ISSUE FOR SSD2 MOD 1	KM	15/03/21

- SITE PROPOSED LEGEND:**
- SITE BOUNDARY.
  - SEDIMENT BASIN WORKS ALREADY COMPLETE.
  - PROPOSED NEW TREES.
  - EXISTING TREES TO BE RETAINED IN ACCORDANCE WITH BMP (BIODIVERSITY MANAGEMENT PLAN).
  - EXISTING TREES OUTSIDE OF PROJECT TITLE BOUNDARY NO AUTHORIZATION TO REMOVE.
  - PROPOSED EXTENT OF SITE RETAINING WALLS REFER TO CIVIL CONSULTANTS DRAWINGS FOR DETAILS.

**COPYRIGHT**  
 ALL RIGHTS RESERVED. THIS WORK IS COPYRIGHT AND CANNOT BE REPRODUCED OR COPIED IN ANY FORM OR BY ANY MEANS (GRAPHIC, ELECTRONIC OR MECHANICAL INCLUDING PHOTOCOPYING) WITHOUT THE WRITTEN PERMISSION OF THE PRINCIPAL UNDER THE TERMS OF THE CONTRACT. ANY LICENCE, EXPRESS OR IMPLIED, TO USE THE DOCUMENT FOR ANY PURPOSE WHATSOEVER IS RESTRICTED TO THE TERMS OF THE AGREEMENT OR IMPLIED AGREEMENT WITH THE PRINCIPAL UNDER THE TERMS OF THE CONTRACT.

**DIMENSIONS**  
 USE FIGURED DIMENSIONS. DO NOT SCALE. CONTRACTORS MUST VERIFY ALL DIMENSIONS ON THE SITE BEFORE COMMENCING ANY WORK OR MAKING ANY SHOP DRAWING WHICH MUST BE SUBMITTED AND REVIEWED BEFORE MANUFACTURE.

**FIXTURES, FITTINGS & EQUIPMENT SPECIFICATIONS**  
 SUBSTITUTE FF&E EQUIPMENT SPECIFICATIONS THE FIT-OUT DESIGN AND DOCUMENTATION HAS BEEN COMPLETED ON THE BASIS OF FF&E AND EQUIPMENT ADVISED TO THIS OFFICE AT THE TIME OF BRIEFING THE DESIGN. THE DESIGN PROVISIONS FOR FF&E AND EQUIPMENT INCORPORATES SPATIAL ALLOCATIONS, SERVICES, LOADING AND ACCESS CLEARANCES AND WHERE APPROPRIATE SERVICES REQUIREMENTS, HAVING DUE REGARD FOR SURROUNDING FIXTURES AND FITTINGS. IT SHOULD BE NOTED THAT SUBSTITUTE FF&E OR EQUIPMENT WITH ALTERNATE SPECIFICATIONS SHOULD NOT BE PROCURED PRIOR TO VALIDATING THOSE SPECIFICATIONS AGAINST THE ITEM CONTROL SCHEDULE AND DESIGN PROVISIONS IN THE MODEL. THIS OFFICE ACCEPTS NO RESPONSIBILITY FOR THE PROCUREMENT OF SUBSTITUTE FF&E AND EQUIPMENT WHICH HAS NOT BEEN REVIEWED AND VALIDATED AGAINST THE ORIGINAL DESIGN PROVISIONS.

**SERVICE POINTS DISCLAIMER**  
 THE SERVICE POINTS IDENTIFIED ON THESE DRAWINGS HAVE BEEN OVERLAYED FROM THE BUILDING SERVICES ENGINEERING MODEL AND ARE PROVIDED FOR INFORMATION AND SET-OUT PURPOSES ONLY. WE HAVE BEEN ADVISED BY THE SERVICES ENGINEERS THAT THE POINTS REPRESENTED ON THESE DRAWINGS ARE CORRECT AT THE TIME OF PUBLICATION. THIS OFFICE DOES NOT WARRANT THE ACCURACY OF THIS DATA. REFER TO THE BUILDING SERVICES ENGINEERING DOCUMENTATION FOR THE INSTALLATION OF THE SERVICES POINTS, AND THE INTERFACE BETWEEN THE SERVICES POINTS AND THE RESPECTIVE ENGINEERING SYSTEMS.

**ISSUED FOR INFORMATION**

ARCHITECTS

**M12147**  
 43 BRISBANE STREET,  
 SURRY HILLS NSW 2010  
 ABN: 68 094 740 986 PH: (02) 8354 5100  
 PH: (02) 8299 4600 FAX: (03) 9885 2465 E: syd@batesmart.com.au

THIS ARCHITECTURAL DESIGN IS THE COPYRIGHT OF SILVER THOMAS HANLEY AND BATES SMART AND SHALL NOT BE REPRODUCED WITHOUT THEIR WRITTEN PERMISSION

PROJECT MANAGER

CLIENT

Health Northern NSW Local Health District

PROJECT

**TWEED VALLEY HOSPITAL**

DRAWING TITLE

**PROPOSED SITE PLAN**

SCALE	DATE	DRAWN BY	CHECKED
1 : 1250 @ A1	06/09/19	BM	BS
1 : 2500 @ A3			
PROJECT No	DRAWING No	REVISION	
10363	STB-AR-SKE-PRW-1000015	4	



BSM 3002/Tweed Valley Hospital 2020/07/14\_B.S. SITE\_2021/04

REV	DESCRIPTION	DRN	DATE
1	ISSUED FOR BIDD	BN	20/08/19
2	ISSUE FOR SKE-MHB-2008-1001	BN	20/08/19

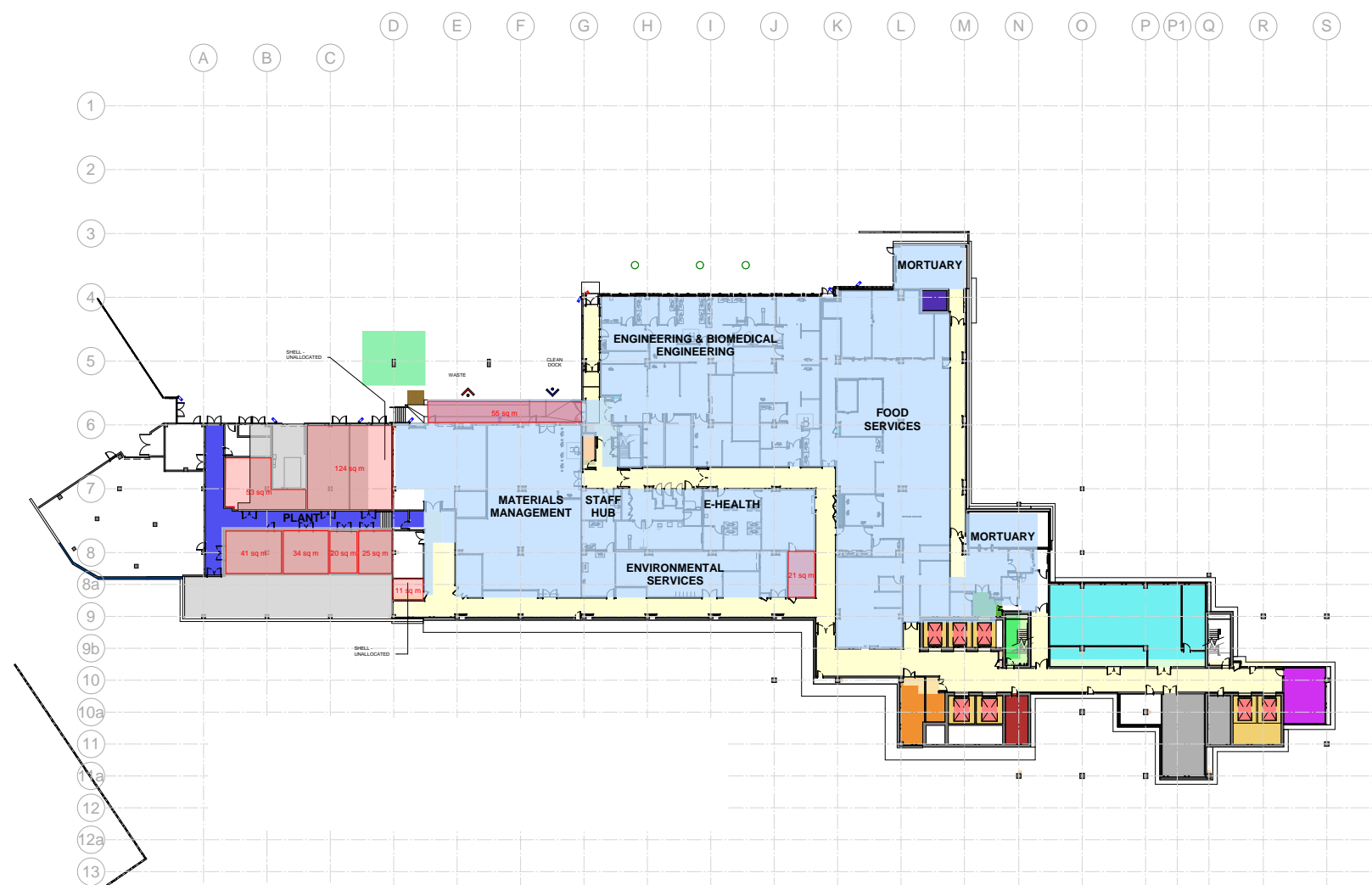

**BASEMENT PLAN GFA 2949m2**

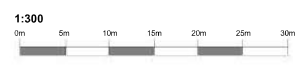

**COPYRIGHT**  
 ALL RIGHTS RESERVED. THE WORK OR PRODUCT IS NOT TO BE REPRODUCED OR COPIED IN ANY FORM OR BY ANY MEANS, GRAPHIC, ELECTRONIC OR MECHANICAL, INCLUDING PHOTOCOPYING, RECORDING, OR BY ANY INFORMATION STORAGE AND RETRIEVAL SYSTEM, WITHOUT THE WRITTEN PERMISSION OF THE PRINCIPAL. UNDER THE TERMS OF THE CONTRACT, ANY LICENSE, EXPRESS OR IMPLIED, TO USE THE DOCUMENT FOR ANY PURPOSE WHATSOEVER IS HEREBY REFUSED TO THE TERMS OF THE AGREEMENT OR IMPLIED AGREEMENT WITH THE PRINCIPAL UNDER THE TERMS OF THE CONTRACT.

**DIMENSIONS**  
 USE FIGURED DIMENSIONS, DO NOT SCALE. CONTRACTORS MUST VERIFY ALL DIMENSIONS ON THE SITE BEFORE COMMENCING ANY WORK OR MAKING ANY SHOP DRAWING WHICH MUST BE SUBMITTED AND REVIEWED BEFORE MANUFACTURE.

**FIXTURES, FITTINGS & EQUIPMENT SPECIFICATIONS**  
 BASELINE FINISH SCHEDULE SPECIFICATIONS THE FITOUT DESIGN AND DOCUMENTATION HAS BEEN COMPLETED ON THE BASIS OF FINISH AND EQUIPMENT ADVERTISED TO THE OFFICE AT THE TIME OF PREPARING THE DESIGN. THE DESIGN PROVIDING FOR FINISH AND EQUIPMENT INCORPORATES SUPPLIER ALLOWANCES, OPERATIONAL CONSIDERATIONS AND ACCESS TO CHANGE AND WHERE APPROPRIATE SERVICE EQUIPMENT'S, HAVING DUE REGARD FOR SURROUNDING FIXTURES AND FITTINGS. SPECIFIC NOTES THAT SUBSTITUTES FOR EQUIPMENT OR FINISHES THAT THE TERMS SPECIFICATIONS SHOULD NOT BE INCURRED PRIOR TO VALIDATING THESE SPECIFICATIONS AGAINST THE APPLICABLE SCHEDULES AND DESIGN PROVIDED IN THE MODEL. THE OFFICE ACCEPTS NO RESPONSIBILITY FOR THE PROCUREMENT OF SUBSTITUTE FINISH AND EQUIPMENT WHICH HAVE NOT BEEN PROVIDED AND VALIDATED AGAINST THE ORIGINAL DESIGN PROVISIONS.

**SERVICE POINTS DISCLAIMER**  
 THE SERVICE POINTS ON THESE DRAWINGS HAVE BEEN OBTAINED FROM THE BUILDING SERVICES CONSULTING MODEL AND ARE PROVIDED FOR INFORMATION AND DESIGN PURPOSES ONLY. SERVICES HAVE BEEN OBTAINED BY THE SERVICE ENGINEER THAT THE POINTS REPRESENTED ON THESE DRAWINGS ARE CORRECT AT THE TIME OF THEIR REVIEW. THE SERVICE ENGINEER WARRANTS THE ACCURACY OF THE DATA REFER TO THE BUILDING SERVICES ENGINEERING DOCUMENTS FOR THE PARTICULAR POINTS AND THE SERVICE POINTS AND THE INTERFACE BETWEEN THE SERVICE POINTS AND THE RESPECTIVE ENGINEERING SYSTEMS.

**ISSUED FOR INFORMATION**

ARCHITECTS  
**STH BATESSMART**

M12147  
 ANU 21/124/19/95 43 BRISBANE STREET  
 LEVEL 4, 14 YORK STREET SUITE 401/14 YORK ST  
 SYDNEY NSW 2000 AUSTRALIA AEN 00 294 740 900 PH 02 9224 9100  
 FN 02 9224 6000 FAX 02 9224 9200 E info@bates-smart.com.au

THIS ARCHITECTURAL DESIGN IS THE COPYRIGHT OF BATES SMART-HALEY AND BATES SMART AND SHALL NOT BE REPRODUCED WITHOUT THEIR WRITTEN PERMISSION.

PROJECT MANAGER

CLIENT

**TWEED VALLEY HOSPITAL**

DRAWING TITLE  
 GENERAL ARRANGEMENT PLAN  
 BASEMENT

SCALE 1:300@A1 DATE 06/08/19 DRAWN BY BN CHECKED AB

PROJECT NO. 099020/19 REVISION  
 10363 STH-AR-SKE-MHB-2008/1001 **2**

STH-AR-SKE-MHB-2008-1001-2019-08-20-10:30:00

D E F G H I J K L M N O P Q R S T U V W X Y Z

1  
2  
3  
4  
5  
6  
7  
8  
8a  
9  
9b  
10  
10a  
11  
11a  
12  
12a  
13  
14  
15  
16  
17

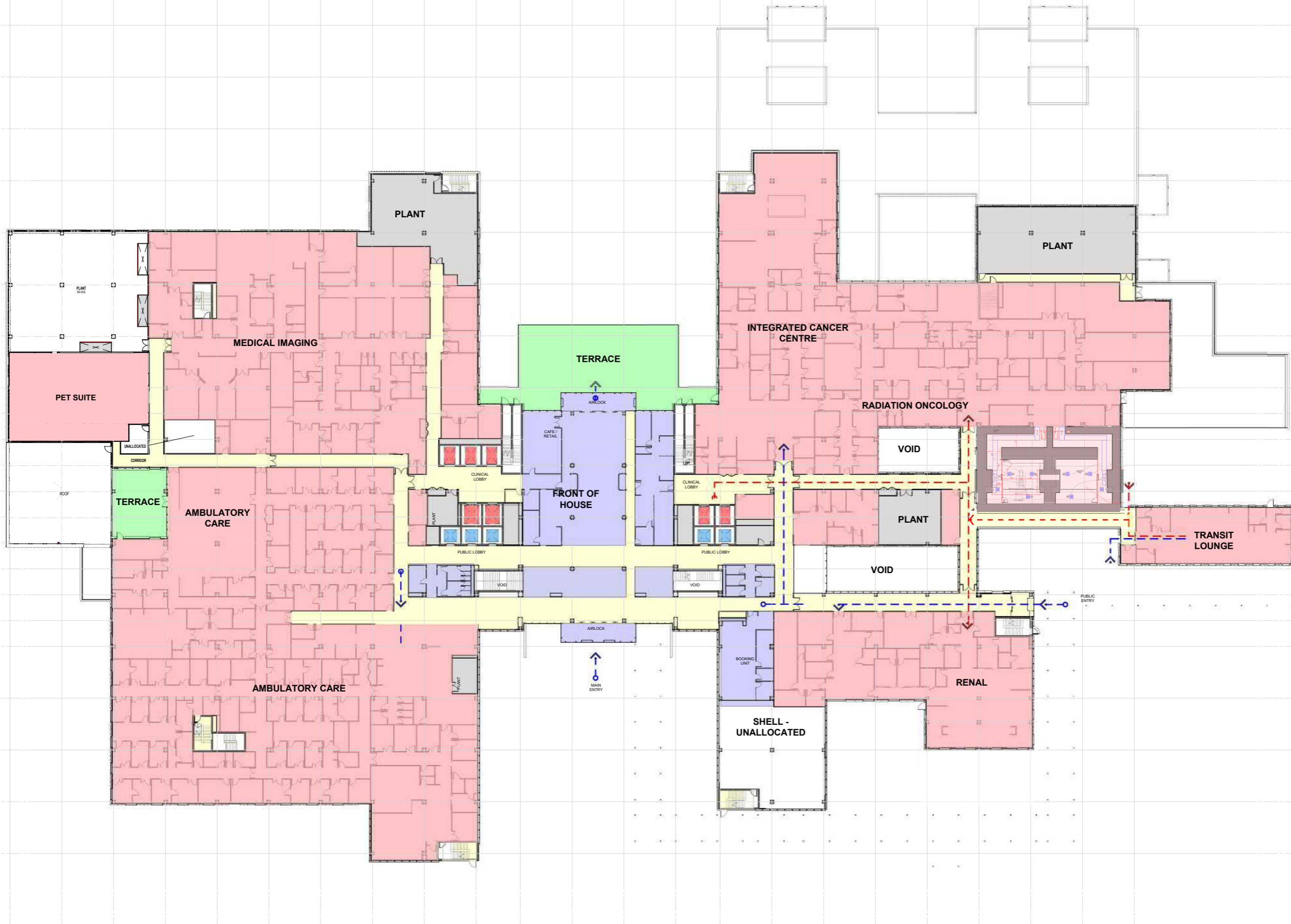

KEY PLAN

REV	DESCRIPTION	DRN	DATE
1	ISSUED FOR SSD 2	RN	06/09/19
2	ISSUE FOR SSD2 MOD 1	CM	22/02/21

**COPYRIGHT**  
ALL RIGHTS RESERVED. THIS WORK IS COPYRIGHT AND CANNOT BE REPRODUCED OR COPIED IN ANY FORM OR BY ANY MEANS (GRAPHIC, ELECTRONIC OR MECHANICAL, INCLUDING PHOTOCOPIING) WITHOUT THE WRITTEN PERMISSION OF THE PRINCIPAL UNDER THE TERMS OF THE CONTRACT. ANY LICENCE, EXPRESS OR IMPLIED, TO USE THE DOCUMENT FOR ANY PURPOSE WHATSOEVER IS RESTRICTED TO THE TERMS OF THE AGREEMENT OR IMPLIED AGREEMENT WITH THE PRINCIPAL UNDER THE TERMS OF THE CONTRACT.

**COPYRIGHT**  
ALL RIGHTS RESERVED. THIS WORK IS COPYRIGHT AND CANNOT BE REPRODUCED OR COPIED IN ANY FORM OR BY ANY MEANS (GRAPHIC, ELECTRONIC OR MECHANICAL, INCLUDING PHOTOCOPIING) WITHOUT THE WRITTEN PERMISSION OF THE PRINCIPAL UNDER THE TERMS OF THE CONTRACT. ANY LICENCE, EXPRESS OR IMPLIED, TO USE THE DOCUMENT FOR ANY PURPOSE WHATSOEVER IS RESTRICTED TO THE TERMS OF THE AGREEMENT OR IMPLIED AGREEMENT WITH THE PRINCIPAL UNDER THE TERMS OF THE CONTRACT.

**COPYRIGHT**  
ALL RIGHTS RESERVED. THIS WORK IS COPYRIGHT AND CANNOT BE REPRODUCED OR COPIED IN ANY FORM OR BY ANY MEANS (GRAPHIC, ELECTRONIC OR MECHANICAL, INCLUDING PHOTOCOPIING) WITHOUT THE WRITTEN PERMISSION OF THE PRINCIPAL UNDER THE TERMS OF THE CONTRACT. ANY LICENCE, EXPRESS OR IMPLIED, TO USE THE DOCUMENT FOR ANY PURPOSE WHATSOEVER IS RESTRICTED TO THE TERMS OF THE AGREEMENT OR IMPLIED AGREEMENT WITH THE PRINCIPAL UNDER THE TERMS OF THE CONTRACT.

**COPYRIGHT**  
ALL RIGHTS RESERVED. THIS WORK IS COPYRIGHT AND CANNOT BE REPRODUCED OR COPIED IN ANY FORM OR BY ANY MEANS (GRAPHIC, ELECTRONIC OR MECHANICAL, INCLUDING PHOTOCOPIING) WITHOUT THE WRITTEN PERMISSION OF THE PRINCIPAL UNDER THE TERMS OF THE CONTRACT. ANY LICENCE, EXPRESS OR IMPLIED, TO USE THE DOCUMENT FOR ANY PURPOSE WHATSOEVER IS RESTRICTED TO THE TERMS OF THE AGREEMENT OR IMPLIED AGREEMENT WITH THE PRINCIPAL UNDER THE TERMS OF THE CONTRACT.

**COPYRIGHT**  
ALL RIGHTS RESERVED. THIS WORK IS COPYRIGHT AND CANNOT BE REPRODUCED OR COPIED IN ANY FORM OR BY ANY MEANS (GRAPHIC, ELECTRONIC OR MECHANICAL, INCLUDING PHOTOCOPIING) WITHOUT THE WRITTEN PERMISSION OF THE PRINCIPAL UNDER THE TERMS OF THE CONTRACT. ANY LICENCE, EXPRESS OR IMPLIED, TO USE THE DOCUMENT FOR ANY PURPOSE WHATSOEVER IS RESTRICTED TO THE TERMS OF THE AGREEMENT OR IMPLIED AGREEMENT WITH THE PRINCIPAL UNDER THE TERMS OF THE CONTRACT.

**COPYRIGHT**  
ALL RIGHTS RESERVED. THIS WORK IS COPYRIGHT AND CANNOT BE REPRODUCED OR COPIED IN ANY FORM OR BY ANY MEANS (GRAPHIC, ELECTRONIC OR MECHANICAL, INCLUDING PHOTOCOPIING) WITHOUT THE WRITTEN PERMISSION OF THE PRINCIPAL UNDER THE TERMS OF THE CONTRACT. ANY LICENCE, EXPRESS OR IMPLIED, TO USE THE DOCUMENT FOR ANY PURPOSE WHATSOEVER IS RESTRICTED TO THE TERMS OF THE AGREEMENT OR IMPLIED AGREEMENT WITH THE PRINCIPAL UNDER THE TERMS OF THE CONTRACT.

**COPYRIGHT**  
ALL RIGHTS RESERVED. THIS WORK IS COPYRIGHT AND CANNOT BE REPRODUCED OR COPIED IN ANY FORM OR BY ANY MEANS (GRAPHIC, ELECTRONIC OR MECHANICAL, INCLUDING PHOTOCOPIING) WITHOUT THE WRITTEN PERMISSION OF THE PRINCIPAL UNDER THE TERMS OF THE CONTRACT. ANY LICENCE, EXPRESS OR IMPLIED, TO USE THE DOCUMENT FOR ANY PURPOSE WHATSOEVER IS RESTRICTED TO THE TERMS OF THE AGREEMENT OR IMPLIED AGREEMENT WITH THE PRINCIPAL UNDER THE TERMS OF THE CONTRACT.

**COPYRIGHT**  
ALL RIGHTS RESERVED. THIS WORK IS COPYRIGHT AND CANNOT BE REPRODUCED OR COPIED IN ANY FORM OR BY ANY MEANS (GRAPHIC, ELECTRONIC OR MECHANICAL, INCLUDING PHOTOCOPIING) WITHOUT THE WRITTEN PERMISSION OF THE PRINCIPAL UNDER THE TERMS OF THE CONTRACT. ANY LICENCE, EXPRESS OR IMPLIED, TO USE THE DOCUMENT FOR ANY PURPOSE WHATSOEVER IS RESTRICTED TO THE TERMS OF THE AGREEMENT OR IMPLIED AGREEMENT WITH THE PRINCIPAL UNDER THE TERMS OF THE CONTRACT.

**ISSUED FOR INFORMATION**

ARCHITECTS

**STH BATESSMART.**

M12147  
43 BRISBANE STREET, SURRY HILLS, NSW 2010  
ABN: 68 094 740 966 PH: (02) 8354 5100  
E: sy@batesmart.com.au

THIS ARCHITECTURAL DESIGN IS THE COPYRIGHT OF SILVER THOMAS HANLEY AND BATES SMART AND SHALL NOT BE REPRODUCED WITHOUT THEIR WRITTEN PERMISSION

PROJECT MANAGER

**TSA**  
MANAGEMENT

CLIENT

NSW GOVERNMENT Health Infrastructure Health Northern NSW Local Health District

PROJECT

**TWED VALLEY HOSPITAL**

DRAWING TITLE

**GENERAL ARRANGEMENT PLAN GROUND**

SCALE: 1:300@A1 DATE: 06/09/19 DRAWN BY: RN CHECKED BY: AB

PROJECT No: 10363 DRAWING No: STH-AR-SKE-MHB-2000001 REVISION: 2

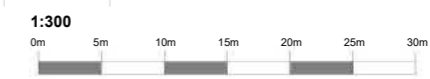

BIM 3000 Twed Valley Hospital V4 - BUILDING - F100 - 04

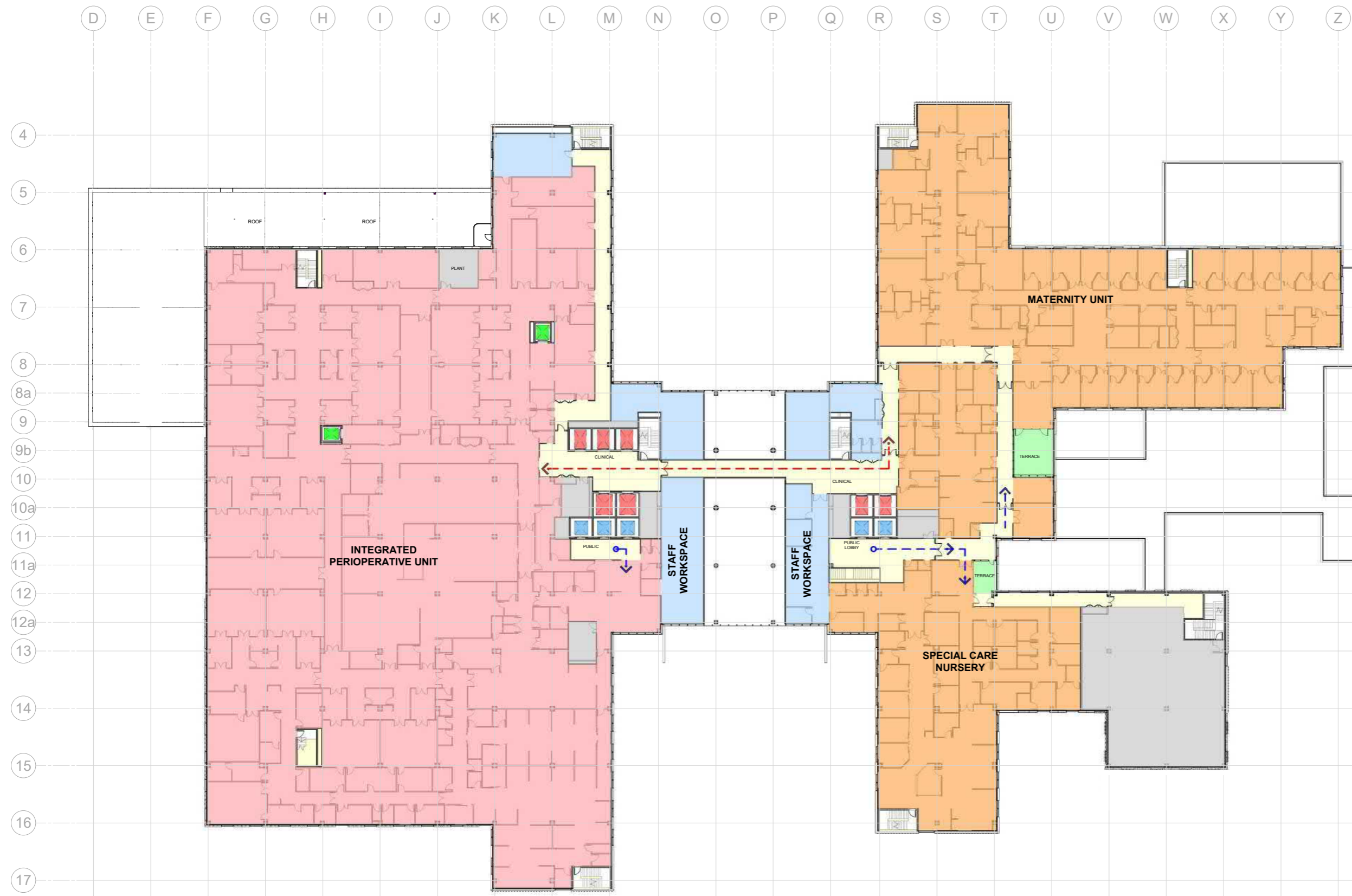

KEY PLAN

REV	DESCRIPTION	DRN	DATE
1	ISSUED FOR SSD 2	RN	06/09/19
2	ISSUE FOR SSD MOD 1	CM	22/02/21

**COPYRIGHT**  
 ALL RIGHTS RESERVED. THIS WORK IS COPYRIGHT AND CANNOT BE REPRODUCED OR COPIED IN ANY FORM OR BY ANY MEANS (GRAPHIC, ELECTRONIC OR MECHANICAL, INCLUDING PHOTOCOPIING) WITHOUT THE WRITTEN PERMISSION OF THE PRINCIPAL UNDER THE TERMS OF THE CONTRACT. ANY LICENCE, EXPRESS OR IMPLIED, TO USE THE DOCUMENT FOR ANY PURPOSE WHATSOEVER IS RESTRICTED TO THE TERMS OF THE AGREEMENT OR IMPLIED AGREEMENT WITH THE PRINCIPAL UNDER THE TERMS OF THE CONTRACT.

**DIMENSIONS**  
 USE FIGURED DIMENSIONS. DO NOT SCALE. CONTRACTORS MUST VERIFY ALL DIMENSIONS ON THE SITE BEFORE COMMENCING ANY WORK OR MAKING ANY SHOP DRAWING WHICH MUST BE SUBMITTED AND REVIEWED BEFORE MANUFACTURE.

**FIXTURES, FITTINGS & EQUIPMENT SPECIFICATIONS**  
 SUBSTITUTE FF&E EQUIPMENT SPECIFICATIONS  
 THE FIT-OUT DESIGN AND DOCUMENTATION HAS BEEN COMPLETED ON THE BASIS OF FF&E AND EQUIPMENT ADVISED TO THIS OFFICE AT THE TIME OF BRIEFING THE DESIGN. THE DESIGN PROVIDING FOR FF&E AND EQUIPMENT INCORPORATES SPATIAL ALLOCATIONS, SERVICING, LOADING AND ACCESS CLEARANCES AND WHERE APPROPRIATE SERVICES REQUIREMENTS, HAVING DUE REGARD FOR SURROUNDING FIXTURES AND FITTINGS. IT SHOULD BE NOTED THAT SUBSTITUTE FF&E OR EQUIPMENT WITH ALTERNATE SPECIFICATIONS SHOULD NOT BE PROCURED PRIOR TO VALIDATING THOSE SPECIFICATIONS AGAINST THE ITEM CONTROL SCHEDULE AND DESIGN PROVISIONS IN THE MODEL. THIS OFFICE ACCEPTS NO RESPONSIBILITY FOR THE PROCUREMENT OF SUBSTITUTE FF&E AND EQUIPMENT WHICH HAS NOT BEEN REVIEWED AND VALIDATED AGAINST THE ORIGINAL DESIGN PROVISIONS.

**SERVICE POINTS DISCLAIMER**  
 THE SERVICE POINTS IDENTIFIED ON THESE DRAWINGS HAVE BEEN OVERLAYED FROM THE BUILDING SERVICES ENGINEERING MODEL, AND ARE PROVIDED FOR INFORMATION AND SET-OUT PURPOSES ONLY. WE HAVE BEEN ADVISED BY THE SERVICES ENGINEERS THAT THE POINTS REPRESENTED ON THESE DRAWINGS ARE CORRECT AT THE TIME OF PUBLICATION. THIS OFFICE DOES NOT WARRANT THE ACCURACY OF THIS DATA. REFER TO THE BUILDING SERVICES ENGINEERING DOCUMENTATION FOR THE INSTALLATION OF THE SERVICE POINTS, AND THE INTERFACE BETWEEN THE SERVICE POINTS AND THE RESPECTIVE ENGINEERING SYSTEMS.

**ISSUED FOR INFORMATION**

ARCHITECTS  
**STH BATESSMART.**

M12147  
 ABN: 21 134 476 065  
 LEVEL 4, 89 YORK STREET  
 SYDNEY NSW 2000, AUSTRALIA  
 PH: (02) 8299 4600 FAX: (02) 9885 2455

43 BRISBANE STREET,  
 SURRY HILLS, NSW 2010  
 ABN: 68 094 740 986 PH: (02) 8354 5100  
 E: syd@batesmart.com.au

THIS ARCHITECTURAL DESIGN IS THE COPYRIGHT OF SILVER THOMAS HANLEY AND BATES SMART AND SHALL NOT BE REPRODUCED WITHOUT THEIR WRITTEN PERMISSION

PROJECT MANAGER

CLIENT  
 Health Infrastructure | Health Northern NSW Local Health District

PROJECT  
**TWED VALLEY HOSPITAL**

DRAWING TITLE  
**GENERAL ARRANGEMENT PLAN LEVEL 01**

SCALE	DATE	DRAWN BY	CHECKED
1:300@A1	06/09/19	RN	AB
PROJECT No	DRAWING No	REVISION	
10363	STH-AR-SKE-MHB-20001001	2	



BIM 3000 Twed Valley Hospital V01 BUILDING\_F010.dwg

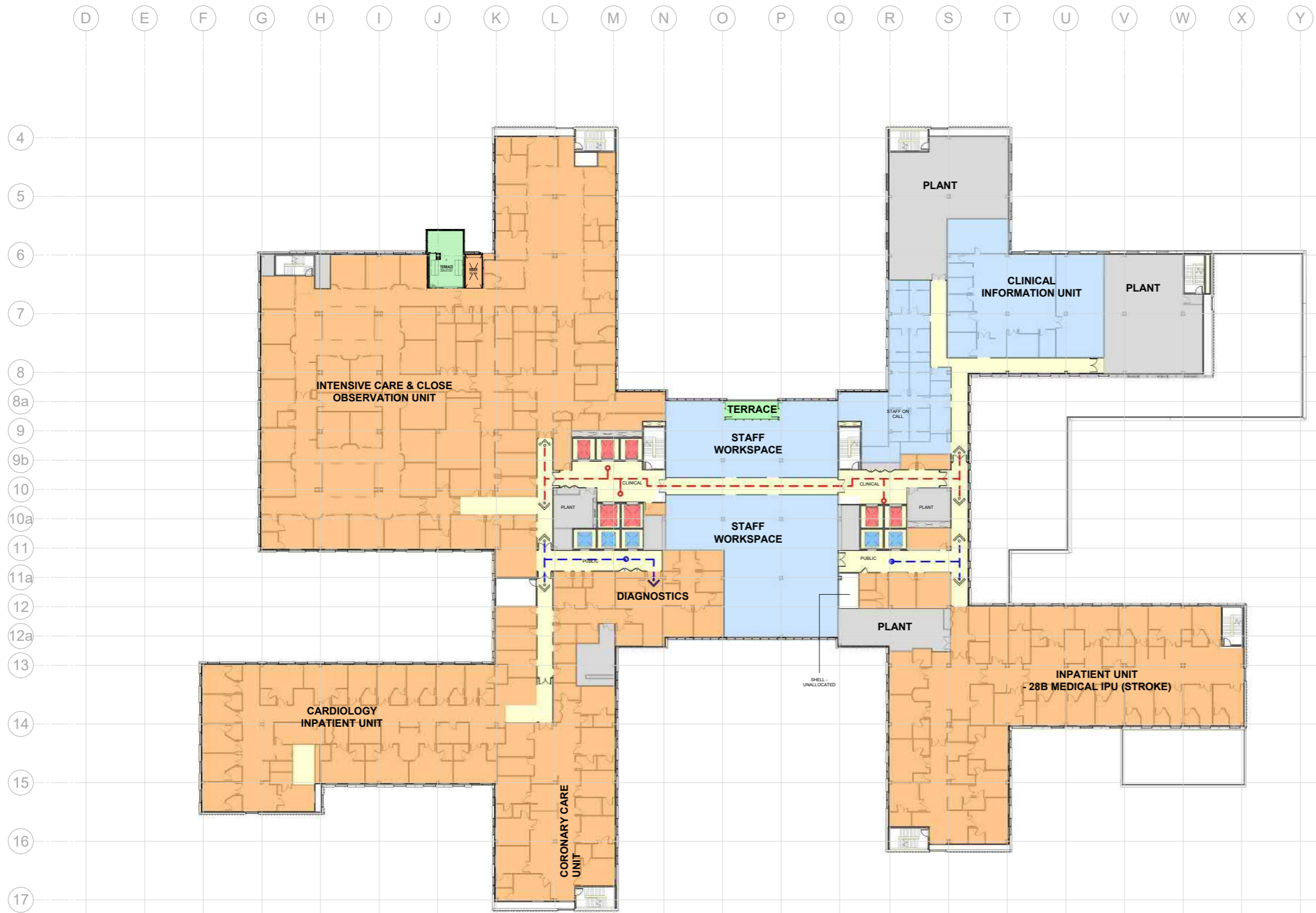

KEY PLAN

REV	DESCRIPTION	DRN	DATE
1	ISSUED FOR SSD 2	RN	06/09/19
2	ISSUE FOR SSD MOD 1	CM	22/02/21

**COPYRIGHT**  
 ALL RIGHTS RESERVED. THIS WORK IS COPYRIGHT AND CANNOT BE REPRODUCED OR COPIED IN ANY FORM OR BY ANY MEANS (GRAPHIC, ELECTRONIC OR MECHANICAL, INCLUDING PHOTOCOPIING) WITHOUT THE WRITTEN PERMISSION OF THE PRINCIPAL UNDER THE TERMS OF THE CONTRACT ANY LICENCE, EXPRESS OR IMPLIED, TO USE THE DOCUMENT FOR ANY PURPOSE WHATSOEVER IS RESTRICTED TO THE TERMS OF THE AGREEMENT OR IMPLIED AGREEMENT WITH THE PRINCIPAL UNDER THE TERMS OF THE CONTRACT.

**DIMENSIONS**  
 USE FIGURED DIMENSIONS. DO NOT SCALE. CONTRACTORS MUST VERIFY ALL DIMENSIONS ON THE SITE BEFORE COMMENCING ANY WORK OR MAKING ANY SHOP DRAWING WHICH MUST BE SUBMITTED AND REVIEWED BEFORE MANUFACTURE.

**FIXTURES, FITTINGS & EQUIPMENT SPECIFICATIONS**  
 SUBSTITUTE FF&E EQUIPMENT SPECIFICATIONS  
 THE FIT-OUT DESIGN AND DOCUMENTATION HAS BEEN COMPLETED ON THE BASIS OF FF&E AND EQUIPMENT ADVISED TO THIS OFFICE AT THE TIME OF BRIEFING THE DESIGN. THE DESIGN PROVIDING FOR FF&E AND EQUIPMENT INCORPORATES SPATIAL ALLOCATIONS, SERVICING, LOADING AND ACCESS CLEARANCES AND WHERE APPROPRIATE SERVICES REQUIREMENTS, HAVING DUE REGARD FOR SURROUNDING FIXTURES AND FITTINGS. IT SHOULD BE NOTED THAT SUBSTITUTE FF&E OR EQUIPMENT WITH ALTERNATE SPECIFICATIONS SHOULD NOT BE PROCURED PRIOR TO VALIDATING THOSE SPECIFICATIONS AGAINST THE ITEM CONTROL SCHEDULE AND DESIGN PROVISIONS IN THE MODEL. THIS OFFICE ACCEPTS NO RESPONSIBILITY FOR THE PROCUREMENT OF SUBSTITUTE FF&E AND EQUIPMENT WHICH HAS NOT BEEN REVIEWED AND VALIDATED AGAINST THE ORIGINAL DESIGN PROVISIONS.

**SERVICE POINTS DISCLAIMER**  
 THE SERVICE POINTS IDENTIFIED ON THESE DRAWINGS HAVE BEEN OVERLAYED FROM THE BUILDING SERVICES ENGINEERING MODEL AND ARE PROVIDED FOR INFORMATION AND SET-OUT PURPOSES ONLY. WE HAVE BEEN ADVISED BY THE SERVICES ENGINEERS THAT THE POINTS REPRESENTED ON THESE DRAWINGS ARE CORRECT AT THE TIME OF PUBLICATION. THIS OFFICE DOES NOT WARRANT THE ACCURACY OF THIS DATA. REFER TO THE BUILDING SERVICES ENGINEERING DOCUMENTATION FOR THE INSTALLATION OF THE SERVICES POINTS, AND THE INTERFACE BETWEEN THE SERVICES POINTS AND THE RESPECTIVE ENGINEERING SYSTEMS.

**ISSUED FOR INFORMATION**

ARCHITECTS

**STH BATESSMART.**

M12147  
 43 BRISBANE STREET,  
 SURRY HILLS, NSW 2010  
 SYDNEY NSW 2000, AUSTRALIA  
 PH: (02) 8299 4600 FAX: (02) 9885 2455  
 E: sy@batesmart.com.au

THIS ARCHITECTURAL DESIGN IS THE COPYRIGHT OF SILVER THOMAS HANLEY AND BATES SMART AND SHALL NOT BE REPRODUCED WITHOUT THEIR WRITTEN PERMISSION

PROJECT MANAGER

**TSA**  
 MANAGEMENT

CLIENT

**NSW** Health Infrastructure  
**Health** Northern NSW Local Health District

PROJECT

**TWED VALLEY HOSPITAL**

DRAWING TITLE

**GENERAL ARRANGEMENT PLAN  
 LEVEL 03**

SCALE DATE DRAWN BY CHECKED  
 1:300@A1 06/09/19 RN AB

PROJECT No DRAWING No REVISION  
 10363 STH-AR-SKE-MHB-20003001 2



BIM 3000 Twed Valley Hospital V4 - BUILDING - R10 - 04

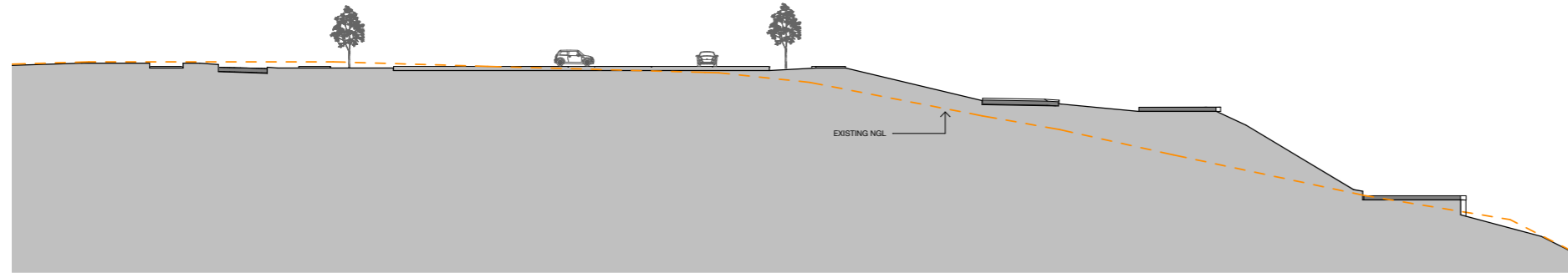
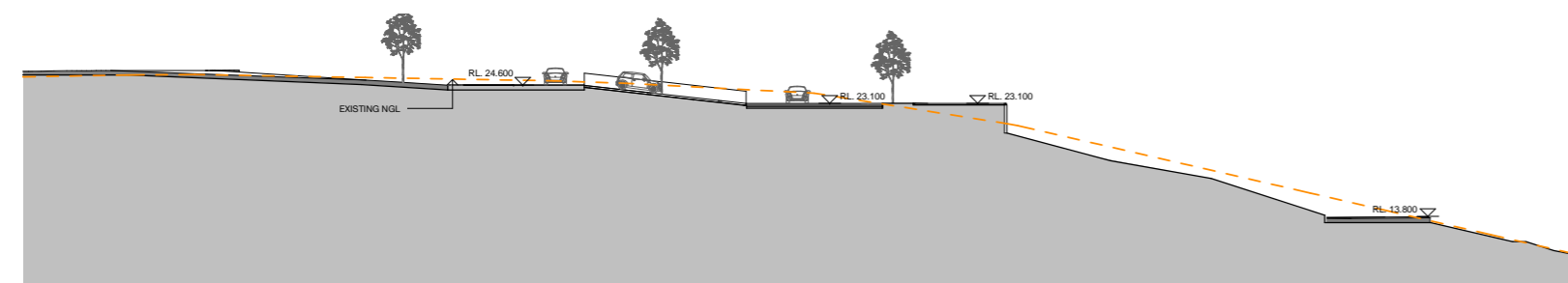
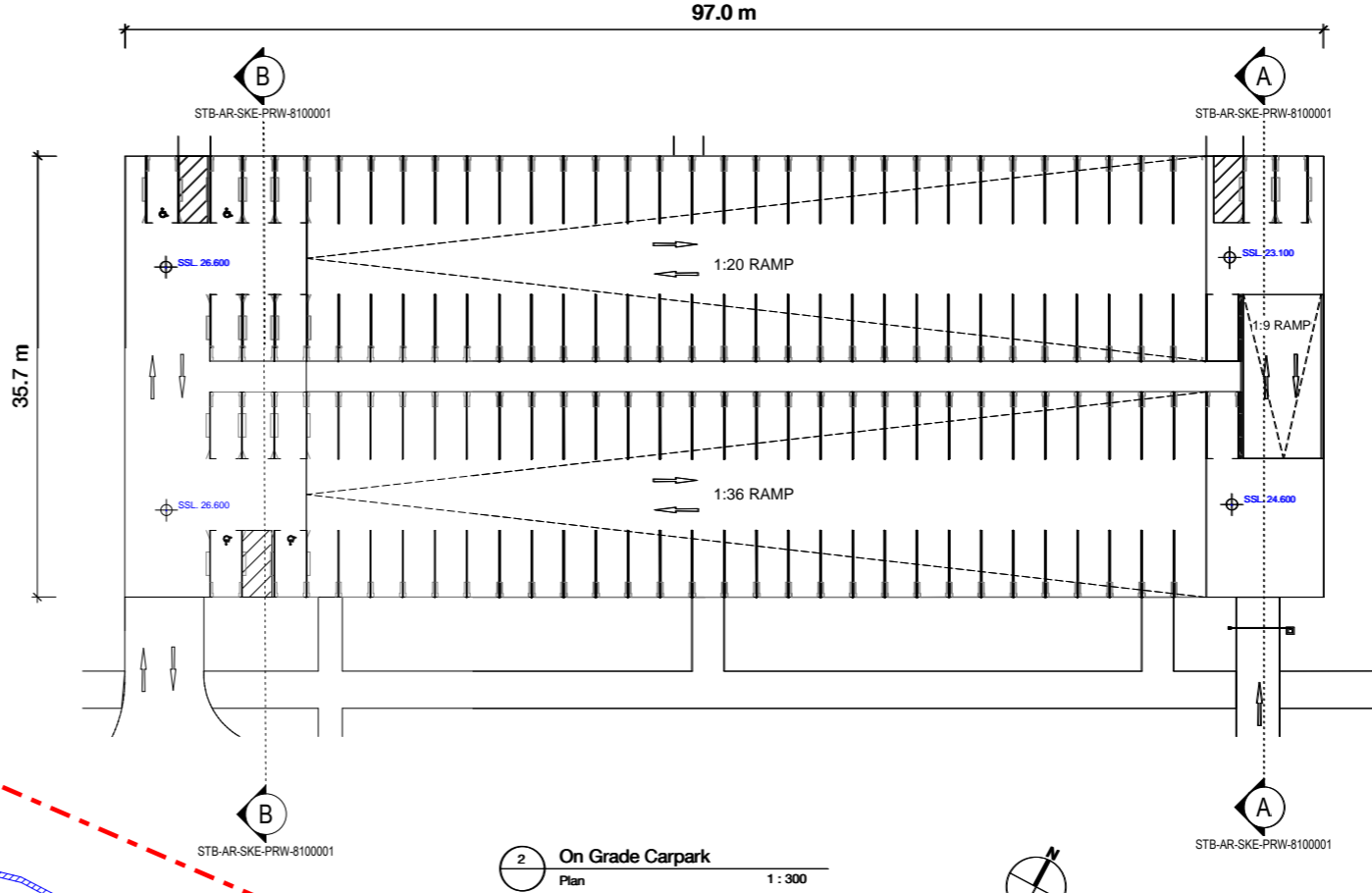
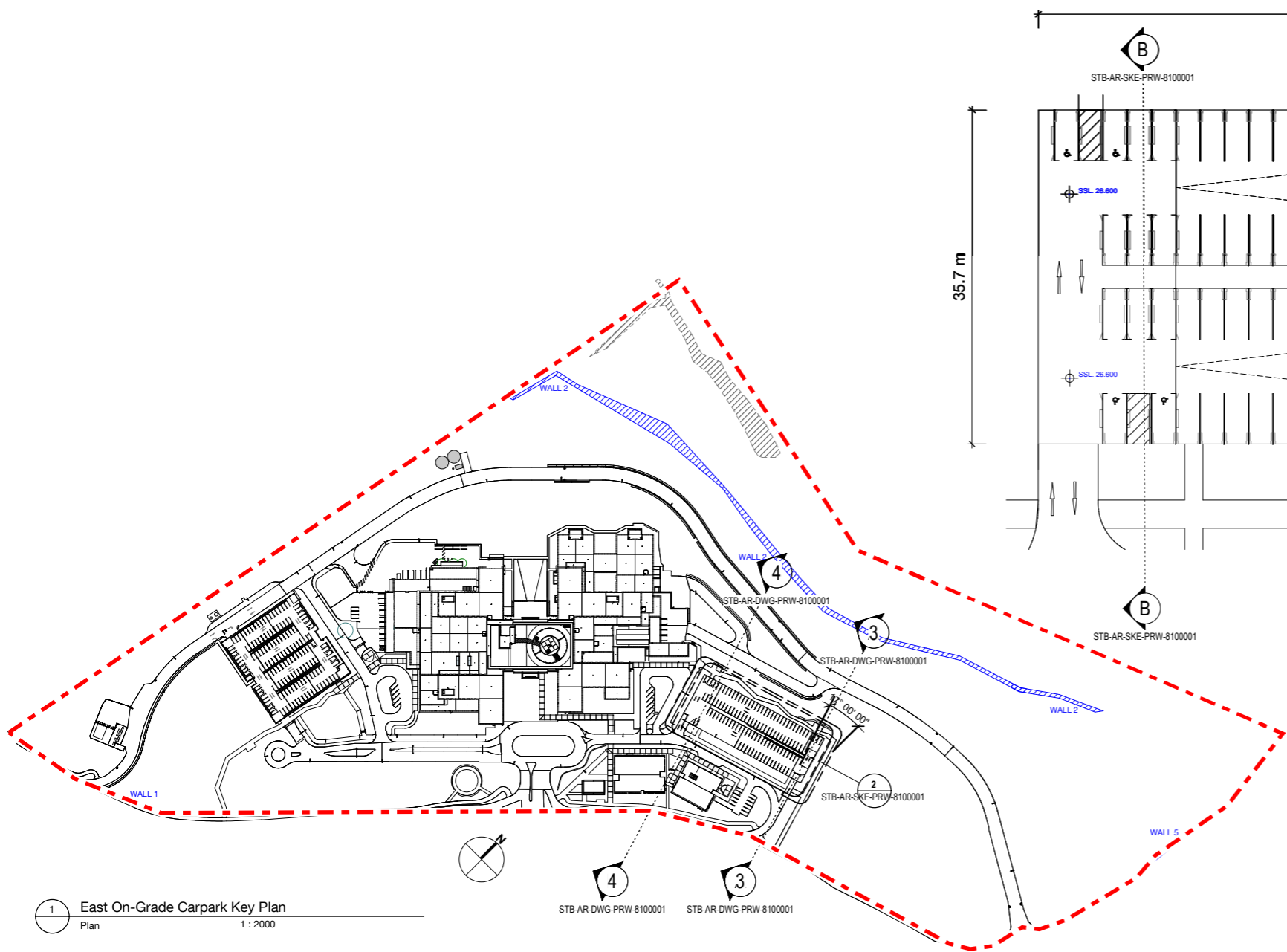

KEY PLAN

REV	DESCRIPTION	DRN	DATE
1	ISSUED FOR SSO2	BM	06/09/19
2	ISSUE FOR SSO2 MOD 1	RM	25/02/21
3	ISSUE FOR SSO2 MOD 1	RM	15/03/21

**COPYRIGHT**  
ALL RIGHTS RESERVED. THIS WORK IS COPYRIGHT AND CANNOT BE REPRODUCED OR COPIED IN ANY FORM OR BY ANY MEANS (GRAPHIC, ELECTRONIC OR MECHANICAL INCLUDING PHOTOCOPIING) WITHOUT THE WRITTEN PERMISSION OF THE PRINCIPAL UNDER THE TERMS OF THE CONTRACT. ANY LICENCE, EXPRESS OR IMPLIED, TO USE THE DOCUMENT FOR ANY PURPOSE WHATSOEVER IS RESTRICTED TO THE TERMS OF THE AGREEMENT OR IMPLIED AGREEMENT WITH THE PRINCIPAL UNDER THE TERMS OF THE CONTRACT.

**DIMENSIONS**  
USE FIGURED DIMENSIONS. DO NOT SCALE. CONTRACTORS MUST VERIFY ALL DIMENSIONS ON THE SITE BEFORE COMMENCING ANY WORK OR MAKING ANY SHOP DRAWING WHICH MUST BE SUBMITTED AND REVIEWED BEFORE MANUFACTURE.

**FIXTURES, FITTINGS & EQUIPMENT SPECIFICATIONS**  
SUBSTITUTE FF&E EQUIPMENT SPECIFICATIONS  
THE FIT-OUT DESIGN AND DOCUMENTATION HAS BEEN COMPLETED ON THE BASIS OF FF&E AND EQUIPMENT ADVISED TO THIS OFFICE AT THE TIME OF BRIEFING THE DESIGN. THE DESIGN PROVISIONS FOR FF&E AND EQUIPMENT INCORPORATES SPATIAL ALLOCATIONS, SERVICES, LOADING AND ACCESS CLEARANCES AND WHERE APPROPRIATE SERVICES REQUIREMENTS, HAVING DUE REGARD FOR SURROUNDING FIXTURES AND FITTINGS. IT SHOULD BE NOTED THAT SUBSTITUTE FF&E OR EQUIPMENT WITH ALTERNATE SPECIFICATIONS SHOULD NOT BE PROCURED PRIOR TO VALIDATING THOSE SPECIFICATIONS AGAINST THE ITEM CONTROL SCHEDULE AND DESIGN PROVISIONS IN THE MODEL. THIS OFFICE ACCEPTS NO RESPONSIBILITY FOR THE PROCUREMENT OF SUBSTITUTE FF&E AND EQUIPMENT WHICH HAS NOT BEEN REVIEWED AND VALIDATED AGAINST THE ORIGINAL DESIGN PROVISIONS.

**SERVICE POINTS DISCLAIMER**  
THE SERVICE POINTS IDENTIFIED ON THESE DRAWINGS HAVE BEEN OVERLAYED FROM THE BUILDING SERVICES ENGINEERING MODEL, AND ARE PROVIDED FOR INFORMATION AND SET-OUT PURPOSES ONLY. WE HAVE BEEN ADVISED BY THE SERVICES ENGINEERS THAT THE POINTS REPRESENTED ON THESE DRAWINGS ARE CORRECT AT THE TIME OF PUBLICATION. THIS OFFICE DOES NOT WARRANT THE ACCURACY OF THIS DATA. REFER TO THE BUILDING SERVICES ENGINEERING DOCUMENTATION FOR THE INSTALLATION OF THE SERVICES POINTS, AND THE INTERFACE BETWEEN THE SERVICES POINTS AND THE RESPECTIVE ENGINEERING SYSTEMS.

**ISSUED FOR INFORMATION**

ARCHITECTS

**M12147**  
43 BRISBANE STREET,  
SURRY HILLS, NSW 2010  
SYDNEY NSW 2000, AUSTRALIA  
PH: (02) 8299 4600 FAX: (03) 9885 2465  
E: syd@batesmart.com.au

THIS ARCHITECTURAL DESIGN IS THE COPYRIGHT OF SILVER THOMAS HANLEY AND BATES SMART AND SHALL NOT BE REPRODUCED WITHOUT THEIR WRITTEN PERMISSION

PROJECT MANAGER

CLIENT

**TWEED VALLEY HOSPITAL**

DRAWING TITLE

**EAST ON-GRADE CARPARK**

SCALE	DATE	DRAWN BY	CHECKED
1 : 300 @ A1	06/09/19	MC	BS
1 : 600 @ A3			

PROJECT No	DRAWING No	REVISION
10363	STB-AR-SKE-PRW-8100001	3



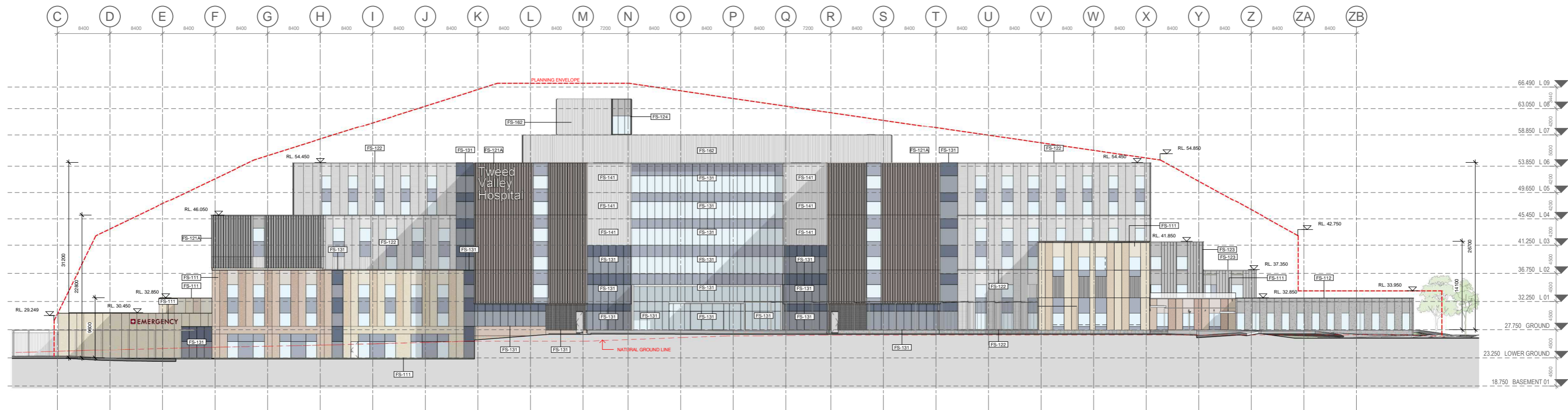

1 Key Elevation 1  
Elevation 1 : 300

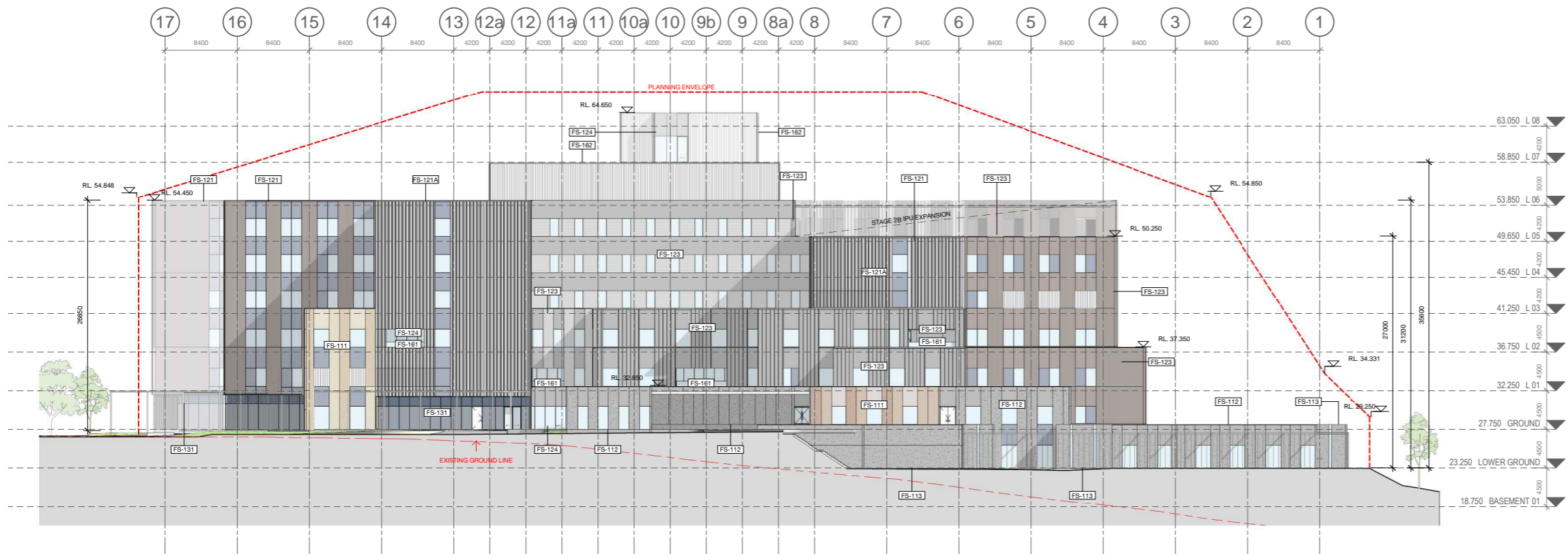

2 Key Elevation 2  
Elevation 1 : 300

**FAÇADE TYPE LEGEND**

- FS-111** PRECAST CONCRETE PANEL, PIGMENTED, OFF FORM FINISH, HIGH PERFORMANCE GLAZING ALUMINIUM MPC FRAME, SHADOWBOX SPANDREL GLASS OR ALUMINIUM FLAT PANEL MPC, ALUMINIUM LOUVRES TO PLANT AREAS, MPC
- FS-112** PRECAST CONCRETE PANEL, NON-PIGMENTED, OFF FORM FINISH, HIGH PERFORMANCE GLAZING ALUMINIUM MPC FRAME, SHADOWBOX SPANDREL GLASS OR ALUMINIUM FLAT PANEL MPC, ALUMINIUM LOUVRES TO PLANT AREAS, MPC
- FS-113** PRECAST CONCRETE PANEL, NON-PIGMENTED / BASEMENT WALL/SERVICE AREAS (NO GLAZING), ALUMINIUM LOUVRES TO PLANT AREAS, MPC
- FS-121** LOW PROFILE METAL CLADDING, METALLIC COLORBOND, COLOUR TBC, WITH HIGH PERFORMANCE VISION GLASS AND SHADOWBOX SPANDREL GLASS IN POWDERCOAT ALUMINIUM FRAME MPC, ALUMINIUM LOUVRES TO PLANT AREAS, MPC
- FS-122** LOW PROFILE METAL CLADDING, METALLIC COLORBOND, COLOUR TBC, WITH HIGH PERFORMANCE VISION GLASS AND ALTERNATING METAL SPANDREL MPC / SHADOWBOX SPANDREL GLASS IN POWDERCOAT ALUMINIUM FRAME MPC, ALUMINIUM LOUVRES TO PLANT AREAS, MPC
- FS-123** LOW PROFILE METAL CLADDING, METALLIC COLORBOND, COLOUR TBC, HIGH PERFORMANCE VISION GLAZING MPC / METAL SPANDREL MPC IN ALUMINIUM FRAME MPC, ALUMINIUM LOUVRES TO PLANT AREAS, MPC
- FS-124** GABLE END, HIGH PROFILE METAL CLADDING SOLID / PERFORATED TO OPEN STAIR, WITH HIGH PERFORMANCE VISION GLASS / SHADOWBOX SPANDREL GLASS IN POWDERCOAT ALUMINIUM FRAME MPC.
- FS-131** CURTAIN WALL FAÇADE, WITH HIGH PERFORMANCE VISION GLASS AND SHADOWBOX SPANDREL GLASS IN POWDERCOAT ALUMINIUM FRAME MPC, ALUMINIUM LOUVRES TO PLANT AREAS, MPC, INCLUDES AIRLOCKS AND METAL CLAD PORTAL
- FS-141** PLANT SCREEN LOUVER SYSTEM
- FS-151** GROUND LEVEL CANOPIES TBC
- FS-161** GLASS BALUSTRADES TBC
- FS-162** VERTICAL CHEVRON LOUVER SCREEN  
MPC = Metallic Powdercoat, Colour TBC.

**KEY PLAN**

**ISSUED FOR INFORMATION**

ARCHITECTS

**STH BATESSMART™**

M12147  
43 BRISBANE STREET,  
SURREY HILLS NSW 2015  
SYDNEY NSW 2000, AUSTRALIA  
PH: (02) 8299 4600 FAX: (02) 9558 2455  
E: syd@batesmart.com.au

THIS ARCHITECTURAL DESIGN IS THE COPYRIGHT OF SILVER THOMAS HANLEY AND BATES SMART AND SHALL NOT BE REPRODUCED WITHOUT THEIR WRITTEN PERMISSION

PROJECT MANAGER

**TSA**  
MANAGEMENT

CLIENT

**NSW Health Infrastructure** | **Health Northern NSW Local Health District**

PROJECT

**TWEED VALLEY HOSPITAL**

DRAWING TITLE

**KEY ELEVATIONS 1 & 2**

SCALE: 1 : 300 @ A1  
DATE: 06/09/19  
DRAWN BY: MC  
CHECKED: BS

PROJECT No: 10363  
DRAWING No: STB-AR-SKE-MHB-4000001  
REVISION: 3

**COPYRIGHT**  
ALL RIGHTS RESERVED. THIS WORK IS COPYRIGHT AND CANNOT BE REPRODUCED OR COPIED IN ANY FORM OR BY ANY MEANS, ELECTRONIC OR MECHANICAL, INCLUDING PHOTOCOPIING, WITHOUT THE WRITTEN PERMISSION OF THE PRINCIPAL UNDER THE TERMS OF THE CONTRACT. ANY LICENCE, EXPRESS OR IMPLIED, TO USE THE DOCUMENT FOR ANY PURPOSE WHATSOEVER IS RESTRICTED TO THE TERMS OF THE AGREEMENT OR IMPLIED AGREEMENT WITH THE PRINCIPAL UNDER THE TERMS OF THE CONTRACT.

**DIMENSIONS**  
USE FIGURED DIMENSIONS, DO NOT SCALE. CONTRACTORS MUST VERIFY ALL DIMENSIONS ON THE SITE BEFORE COMMENCING ANY WORK OR MAKING ANY SHOP DRAWING WHICH MUST BE SUBMITTED AND REVIEWED BEFORE MANUFACTURE.

**FIXTURES, FITTINGS & EQUIPMENT SPECIFICATIONS**  
SUBSTITUTE FF&E EQUIPMENT SPECIFICATIONS: THE FIT-OUT DESIGN AND DOCUMENTATION HAS BEEN COMPLETED ON THE BASIS OF FF&E AND EQUIPMENT ADVISED TO THIS OFFICE AT THE TIME OF BRIEFING THE DESIGN. THE DESIGN PROVISIONS FOR FF&E AND EQUIPMENT INCORPORATES SPATIAL ALLOCATIONS, SERVICING, LOADING AND ACCESS CLEARANCES AND WHERE APPROPRIATE SERVICES REQUIREMENTS, HAVING DUE REGARD FOR SURROUNDING FIXTURES AND FITTINGS. IT SHOULD BE NOTED THAT SUBSTITUTE FF&E OR EQUIPMENT WITH ALTERNATE SPECIFICATIONS SHOULD NOT BE PROCURED PRIOR TO VALIDATING THOSE SPECIFICATIONS AGAINST THE ITEM CONTROL, SCHEDULE AND DESIGN PROVISIONS IN THE MODEL. THIS OFFICE ACCEPTS NO RESPONSIBILITY FOR THE PROCUREMENT OF SUBSTITUTE FF&E AND EQUIPMENT WHICH HAS NOT BEEN REVIEWED AND VALIDATED AGAINST THE ORIGINAL DESIGN PROVISIONS.

**SERVICE POINTS DISCLAIMER**  
THE SERVICE POINTS IDENTIFIED ON THESE DRAWINGS HAVE BEEN OBLYERED FROM THE BUILDING SERVICES ENGINEERING MODEL, AND ARE PROVIDED FOR INFORMATION AND SET-OUT PURPOSES ONLY. WE HAVE BEEN ADVISED BY THE SERVICES ENGINEERS THAT THE POINTS REPRESENTED ON THESE DRAWINGS ARE CORRECT AT THE TIME OF PUBLICATION. THIS OFFICE DOES NOT WARRANT THE ACCURACY OF THIS DATA. REFER TO THE BUILDING SERVICES ENGINEERING DOCUMENTATION FOR THE INSTALLATION OF THE SERVICE POINTS, AND THE INTERFACE BETWEEN THE SERVICE POINTS AND THE RESPECTIVE ENGINEERING SYSTEMS.

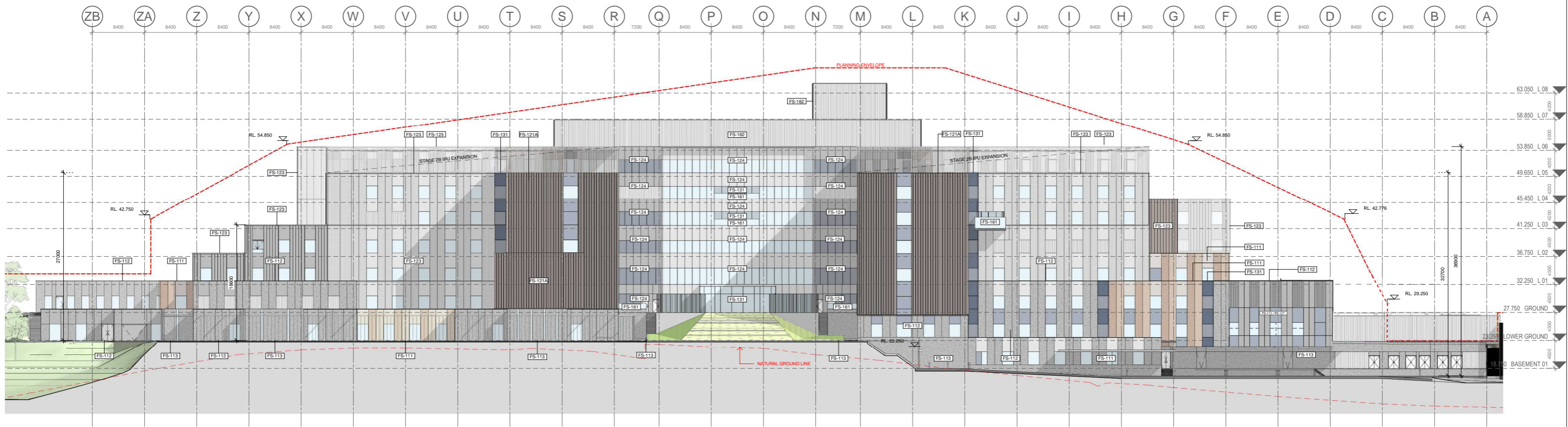

3 Key Elevation 3  
Elevation 1 : 300



4 Key Elevation 4  
Elevation 1 : 300

**FAÇADE TYPE LEGEND**

<p><b>FS-111</b> PRECAST CONCRETE PANEL, PIGMENTED, OFF FORM FINISH, HIGH PERFORMANCE GLAZING ALUMINIUM MPC FRAME, SHADOWBOX SPANDREL GLASS OR ALUMINIUM FLAT PANEL MPC, ALUMINIUM LOUVRES TO PLANT AREAS, MPC</p> <p><b>FS-112</b> PRECAST CONCRETE PANEL, NON-PIGMENTED, OFF FORM FINISH, HIGH PERFORMANCE GLAZING ALUMINIUM MPC FRAME, SHADOWBOX SPANDREL GLASS OR ALUMINIUM FLAT PANEL MPC, ALUMINIUM LOUVRES TO PLANT AREAS, MPC</p>	<p><b>FS-113</b> PRECAST CONCRETE PANEL, NON-PIGMENTED / BASEMENT WALL/SERVICE AREAS (NO GLAZING), ALUMINIUM LOUVRES TO PLANT AREAS, MPC</p> <p><b>FS-121</b> LOW PROFILE METAL CLADDING, METALLIC COLORBOND, COLOUR TBC, WITH HIGH PERFORMANCE VISION GLASS AND SHADOWBOX SPANDREL GLASS IN POWDERCOAT ALUMINIUM FRAME MPC, ALUMINIUM LOUVRES TO PLANT AREAS, MPC</p> <p><b>FS-123</b> LOW PROFILE METAL CLADDING, METALLIC COLORBOND, COLOUR TBC, HIGH PERFORMANCE VISION GLAZING MPC / METAL SPANDREL MPC IN ALUMINIUM FRAME MPC, ALUMINIUM LOUVRES TO PLANT AREAS, MPC</p> <p><b>FS-124</b> SILL TO CEILING WINDOW WALL, HIGH PERFORMANCE VISION GLASS / ALUMINIUM SPANDREL PANELS MPC, ALUMINIUM LOUVRES TO PLANT AREAS, MPC</p>	<p><b>FS-131</b> CURTAIN WALL FAÇADE, WITH HIGH PERFORMANCE VISION GLASS AND SHADOWBOX SPANDREL GLASS IN POWDERCOAT ALUMINIUM FRAME MPC, ALUMINIUM LOUVRES TO PLANT AREAS, MPC, INCLUDES AIRLOCKS AND METAL CLAD PORTAL</p> <p><b>FS-141</b> PLANT SCREEN LOUVER SYSTEM</p> <p><b>FS-151</b> GROUND LEVEL CANOPIES TBC</p> <p><b>FS-161</b> GLASS BALUSTRADES TBC</p> <p><b>FS-162</b> VERTICAL CHEVRON LOUVER SCREEN</p> <p>MPC = Metallic Powdercoat. Colour TBC.</p>
---	---	---

KEY PLAN

**ISSUED FOR INFORMATION**

ARCHITECTS

**STH BATESSMART™**

M12147  
43 BRISBANE STREET, SURRY HILLS NSW 2010  
SYDNEY NSW 2000, AUSTRALIA  
PH: (02) 8299 4600 FAX: (02) 9555 2455  
E: sydney@batesmart.com.au

THIS ARCHITECTURAL DESIGN IS THE COPYRIGHT OF SILVER THOMAS HANLEY AND BATES SMART AND SHALL NOT BE REPRODUCED WITHOUT THEIR WRITTEN PERMISSION

PROJECT MANAGER

**TSA**  
MANAGEMENT

CLIENT

**NSW Health** | **Health Infrastructure** | **Health Northern NSW** | **Local Health District**

PROJECT

**TWED VALLEY HOSPITAL**

DRAWING TITLE

KEY ELEVATIONS 3 & 4

SCALE: 1 : 300 @ A1, 1 : 600 @ A3  
DATE: 06/09/19  
DRAWN BY: MC  
CHECKED: BS

PROJECT No: 10363  
DRAWING No: STB-AR-SKE-MHB-4000005  
REVISION: 3

**COPYRIGHT**  
ALL RIGHTS RESERVED. THIS WORK IS COPYRIGHT AND CANNOT BE REPRODUCED OR COPIED IN ANY FORM OR BY ANY MEANS (GRAPHIC, ELECTRONIC OR MECHANICAL, INCLUDING PHOTOCOPIING) WITHOUT THE WRITTEN PERMISSION OF THE PRINCIPAL UNDER THE TERMS OF THE CONTRACT. ANY LICENCE, EXPRESS OR IMPLIED, TO USE THE DOCUMENT FOR ANY PURPOSE WHATSOEVER IS RESTRICTED TO THE TERMS OF THE AGREEMENT OR IMPLIED AGREEMENT WITH THE PRINCIPAL UNDER THE TERMS OF THE CONTRACT.

**DIMENSIONS**  
USE FIGURED DIMENSIONS, DO NOT SCALE. CONTRACTORS MUST VERIFY ALL DIMENSIONS ON THE SITE BEFORE COMMENCING ANY WORK OR MAKING ANY SHOP DRAWING WHICH MUST BE SUBMITTED AND REVIEWED BEFORE MANUFACTURE.

**FIXTURES, FITTINGS & EQUIPMENT SPECIFICATIONS**  
SUBSTITUTE FF&E EQUIPMENT SPECIFICATIONS THE FIT-OUT DESIGN AND DOCUMENTATION HAS BEEN COMPLETED ON THE BASIS OF FF&E AND EQUIPMENT ADVISED TO THIS OFFICE AT THE TIME OF BRIEFING THE DESIGN. THE DESIGN PROVISIONS FOR FF&E AND EQUIPMENT INCORPORATES SPATIAL ALLOCATIONS, SERVICING, LOADING AND ACCESS CLEARANCES AND WHERE APPROPRIATE SERVICES REQUIREMENTS, HAVING DUE REGARD FOR SURROUNDING FIXTURES AND FITTINGS. IT SHOULD BE NOTED THAT SUBSTITUTE FF&E OR EQUIPMENT WITH ALTERNATE SPECIFICATIONS SHOULD NOT BE PROCURED PRIOR TO VALIDATING THOSE SPECIFICATIONS AGAINST THE ITEM CONTROL SCHEDULE AND DESIGN PROVISIONS IN THE MODEL. THIS OFFICE ACCEPTS NO RESPONSIBILITY FOR THE PROCUREMENT OF SUBSTITUTE FF&E AND EQUIPMENT WHICH HAS NOT BEEN REVIEWED AND VALIDATED AGAINST THE ORIGINAL DESIGN PROVISIONS.

**SERVICE POINTS DISCLAIMER**  
THE SERVICE POINTS IDENTIFIED ON THESE DRAWINGS HAVE BEEN OVERRULED FROM THE BUILDING SERVICES ENGINEERING MODEL, AND ARE PROVIDED FOR INFORMATION AND SET-OUT PURPOSES ONLY. WE HAVE BEEN ADVISED BY THE ARCHITECTURAL ENGINEERS THAT THE POINTS REPRESENTED ON THESE DRAWINGS ARE CORRECT AT THE TIME OF PUBLICATION. THIS OFFICE DOES NOT WARRANT THE ACCURACY OF THIS DATA. REFER TO THE BUILDING SERVICES ENGINEERING DOCUMENTATION FOR THE INSTALLATION OF THE SERVICE POINTS, AND THE INTERFACE BETWEEN THE SERVICE POINTS AND THE RESPECTIVE ENGINEERING SYSTEMS.

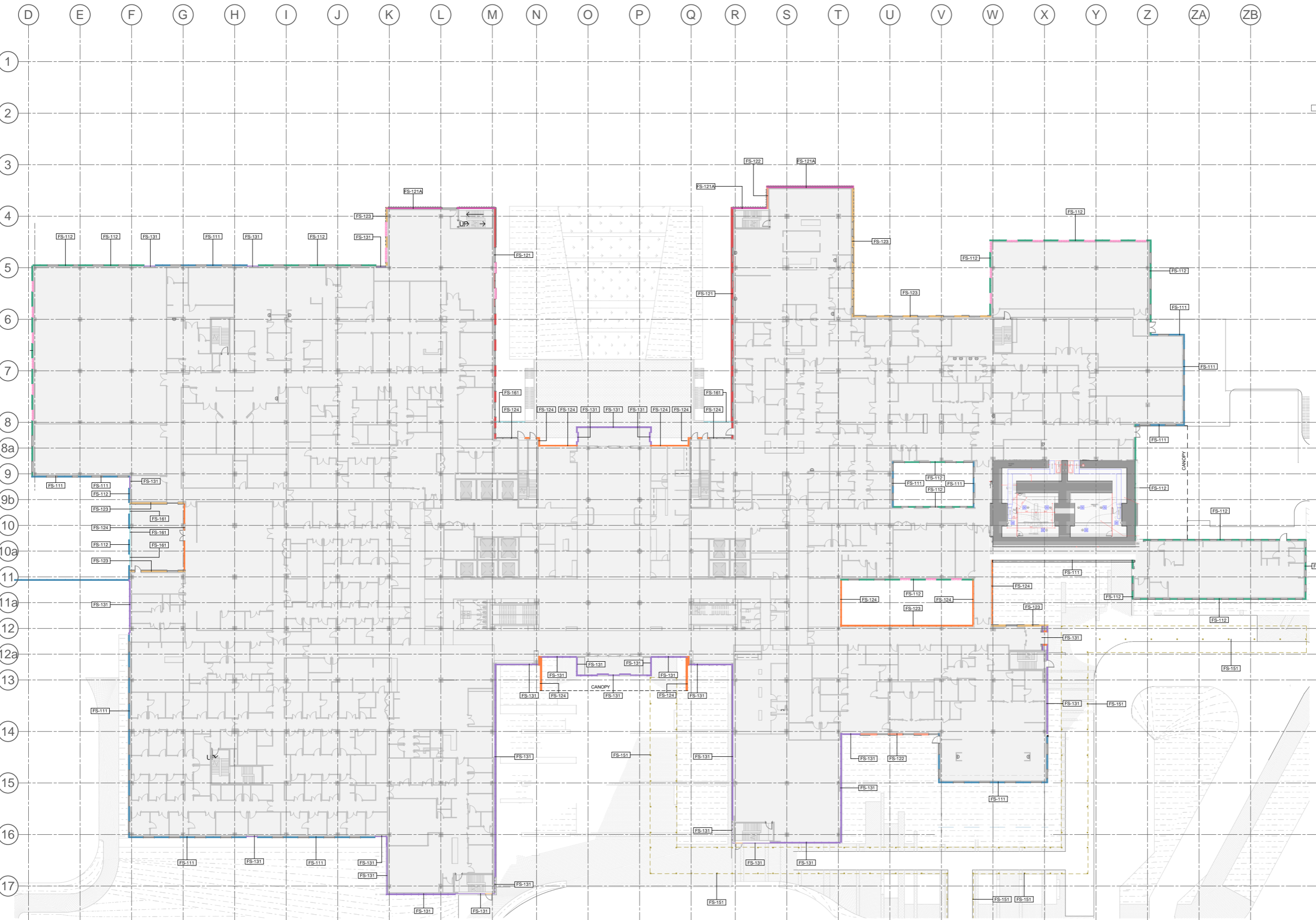

KEY PLAN

REV	DESCRIPTION	DRN	DATE
1	ISSUED FOR SSD 2	BM	06/09/19
2	ISSUED FOR SSD MOD 1	CM	22/02/21

**FACADE AREAS**

Facade Type	Area	Area %
FS-111	3025.68 m <sup>2</sup>	9.82%
FS-112	2954.68 m <sup>2</sup>	9.59%
FS-113	2782.56 m <sup>2</sup>	9.03%
FS-121	4271.62 m <sup>2</sup>	13.86%
FS-121A	2751.89 m <sup>2</sup>	8.93%
FS-122	1857.78 m <sup>2</sup>	6.03%
FS-123	8988.92 m <sup>2</sup>	22.38%
FS-124	2486.13 m <sup>2</sup>	8.07%
FS-131	2151.78 m <sup>2</sup>	6.98%
FS-141	233.42 m <sup>2</sup>	0.76%
FS-151	96.24 m <sup>2</sup>	0.31%
FS-162	1313.69 m <sup>2</sup>	4.26%
<b>Total</b>	<b>30824.38 m<sup>2</sup></b>	

\* Excludes Canopies  
\* Includes Stage 2B Expansion

**COPYRIGHT**  
ALL RIGHTS RESERVED. THIS WORK IS COPYRIGHT AND CANNOT BE REPRODUCED OR COPIED IN ANY FORM OR BY ANY MEANS (GRAPHIC, ELECTRONIC OR MECHANICAL INCLUDING PHOTOCOPIING) WITHOUT THE WRITTEN PERMISSION OF THE PRINCIPAL UNDER THE TERMS OF THE CONTRACT. ANY LICENCE EXPRESS OR IMPLIED, TO USE THE DOCUMENT FOR ANY PURPOSE WHATSOEVER IS RESTRICTED TO THE TERMS OF THE AGREEMENT OR IMPLIED AGREEMENT WITH THE PRINCIPAL UNDER THE TERMS OF THE CONTRACT.

**DIMENSIONS**  
USE FIGURED DIMENSIONS. DO NOT SCALE. CONTRACTORS MUST VERIFY ALL DIMENSIONS ON THE SITE BEFORE COMMENCING ANY WORK OR MAKING ANY SHOP DRAWING WHICH MUST BE SUBMITTED AND REVIEWED BEFORE MANUFACTURE.

**FIXTURES, FITTINGS & EQUIPMENT SPECIFICATIONS**  
SUBSTITUTE FF&E EQUIPMENT SPECIFICATIONS  
THE FIT-OUT DESIGN AND DOCUMENTATION HAS BEEN COMPLETED ON THE BASIS OF FF&E AND EQUIPMENT ADVISED TO THIS OFFICE AT THE TIME OF BRIEFING THE DESIGN. THE DESIGN PROVIDING FOR FF&E AND EQUIPMENT INCORPORATES SPATIAL ALLOCATIONS, SERVING, LOADING AND ACCESS CLEARANCES AND WHERE APPROPRIATE SERVICES REQUIREMENTS, HAVING DUE REGARD FOR SURROUNDING FIXTURES AND FITTINGS. IT SHOULD BE NOTED THAT SUBSTITUTE FF&E OR EQUIPMENT WITH ALTERNATE SPECIFICATIONS SHOULD NOT BE PROCURED PRIOR TO VALIDATING THESE SPECIFICATIONS AGAINST THE ITEM CONTROL, SCHEDULE AND DESIGN PROVISIONS IN THE MODEL. THIS OFFICE ACCEPTS NO RESPONSIBILITY FOR THE PROCUREMENT OF SUBSTITUTE FF&E AND EQUIPMENT WHICH HAS NOT BEEN REVIEWED AND VALIDATED AGAINST THE ORIGINAL DESIGN PROVISIONS.

**SERVICE POINTS DISCLAIMER**  
THE SERVICE POINTS IDENTIFIED ON THESE DRAWINGS HAVE BEEN OVERLAYED FROM THE BUILDING SERVICES ENGINEERING MODEL, AND ARE PROVIDED FOR INFORMATION AND SET-OUT PURPOSES ONLY. WE HAVE BEEN ADVISED BY THE SERVICES ENGINEERS THAT THE POINTS REPRESENTED ON THESE DRAWINGS ARE CORRECT AT THE TIME OF PUBLICATION. THIS OFFICE DOES NOT WARRANT THE ACCURACY OF THIS DATA. REFER TO THE BUILDING SERVICES ENGINEERING DOCUMENTATION FOR THE INSTALLATION OF THE SERVICE POINTS, AND THE INTERFACE BETWEEN THE SERVICES POINTS AND THE RESPECTIVE ENGINEERING SYSTEMS.

**ISSUED FOR INFORMATION**

ARCHITECTS

**STH BATESSMART.**

M12147

43 BRISBANE STREET, SURRY HILLS NSW 2010  
SYDNEY NSW 2000, AUSTRALIA  
PH: (02) 9299 4600 FAX: (02) 9885 2455  
E: syd@batesmart.com.au

THIS ARCHITECTURAL DESIGN IS THE COPYRIGHT OF SILVER THOMAS HANLEY AND BATES SMART AND SHALL NOT BE REPRODUCED WITHOUT THEIR WRITTEN PERMISSION

PROJECT MANAGER

**TSA**  
MANAGEMENT

CLIENT

**NSW Health**  
Infrastructure Northern NSW Local Health District

PROJECT

**TWED VALLEY HOSPITAL**

DRAWING TITLE

**FACADE TYPE PLANS  
MHB - GROUND LEVEL**

SCALE	DATE	DRAWN BY	CHECKED
1:300@A1	06/09/19	MC	BS
1:600@A3			

PROJECT No: 10363 DRAWING No: STB-AR-SKE-MHB-2100001 REVISION: 2

1 GROUND - Facade Type  
Plan  
1:300

**FACADE TYPE SCOPING LEGEND**

<b>FS-111</b> PRECAST CONCRETE PANEL, PIGMENTED, OFF FORM FINISH, HIGH PERFORMANCE GLAZING ALUMINIUM MPC FRAME, SHADOWBOX SPANDREL GLASS OR ALUMINIUM FLAT PANEL MPC, ALUMINIUM LOUVRES TO PLANT AREAS, MPC	<b>FS-113</b> PRECAST CONCRETE PANEL, NON-PIGMENTED / BASEMENT WALL/SERVICE AREAS (NO GLAZING), ALUMINIUM LOUVRES TO PLANT AREAS, MPC	<b>FS-122</b> LOW PROFILE METAL CLADDING, METALLIC COLORBOND, COLOUR TBC, WITH HIGH PERFORMANCE VISION GLASS AND ALTERNATING METAL SPANDREL MPC/ SHADOWBOX SPANDREL GLASS IN POWDERCOAT ALUMINIUM FRAME MPC, ALUMINIUM LOUVRES TO PLANT AREAS, MPC	<b>FS-131</b> CURTAIN WALL FAÇADE: WITH HIGH PERFORMANCE VISION GLASS AND SHADOWBOX SPANDREL GLASS IN POWDERCOAT ALUMINIUM FRAME MPC, ALUMINIUM LOUVRES TO PLANT AREAS, MPC, INCLUDES AIRLOCKS AND METAL CLAD PORTAL
<b>FS-112</b> PRECAST CONCRETE PANEL, NON-PIGMENTED, OFF FORM FINISH, HIGH PERFORMANCE GLAZING ALUMINIUM MPC FRAME, SHADOWBOX SPANDREL GLASS OR ALUMINIUM FLAT PANEL MPC, ALUMINIUM LOUVRES TO PLANT AREAS, MPC	<b>FS-121</b> LOW PROFILE METAL CLADDING, METALLIC COLORBOND, COLOUR TBC, WITH HIGH PERFORMANCE VISION GLASS AND SHADOWBOX SPANDREL GLASS IN POWDERCOAT ALUMINIUM FRAME MPC, ALUMINIUM LOUVRES TO PLANT AREAS, MPC	<b>FS-123</b> LOW PROFILE METAL CLADDING, METALLIC COLORBOND, COLOUR TBC, HIGH PERFORMANCE VISION GLAZING MPC / METAL SPANDREL MPC, IN ALUMINIUM FRAME MPC, ALUMINIUM LOUVRES TO PLANT AREAS, MPC	<b>FS-141</b> PLANT LOUVRE
<b>FS-121A</b> GABLE END: HIGH PROFILE METAL CLADDING SOLID / PERFORATED TO OPEN STAIR, WITH HIGH PERFORMANCE VISION GLASS / SHADOWBOX SPANDREL GLASS IN POWDERCOAT ALUMINIUM FRAME MPC.	<b>FS-124</b> SILL TO CEILING WINDOW WALL, HIGH PERFORMANCE VISION GLASS / ALUMINIUM SPANDREL PANELS MPC, ALUMINIUM LOUVRES TO PLANT AREAS, MPC.	<b>FS-151</b> GROUND LEVEL CANOPIES TBC	<b>FS-161</b> GLASS BALUSTRADES TBC
		<b>FS-162</b> VERTICAL CHEVRON LOUVRE SCREEN	

MPC = Metallic Powdercoat, Colour TBC.



D E F G H I J K L M N O P Q R S T U V W X Y Z ZA ZB

1 2 3 4 5 6 7 8 8a 9 9b 10 10a 11 11a 12 12a 13 14 15 16 17



1 L 03 - Facade Type  
Plan 1 : 300

FACADE TYPE SCOPING LEGEND			
<b>FS-111</b> PRECAST CONCRETE PANEL, PIGMENTED, OFF FORM FINISH, HIGH PERFORMANCE GLAZING ALUMINIUM MPC FRAME, SHADOWBOX SPANDREL GLASS OR ALUMINIUM FLAT PANEL MPC, ALUMINIUM LOUVRES TO PLANT AREAS, MPC	<b>FS-113</b> PRECAST CONCRETE PANEL, NON-PIGMENTED / BASEMENT WALL/SERVICE AREAS (NO GLAZING), ALUMINIUM LOUVRES TO PLANT AREAS, MPC	<b>FS-122</b> LOW PROFILE METAL CLADDING, METALLIC COLORBOND, COLOUR TBC, WITH HIGH PERFORMANCE VISION GLASS AND ALTERNATING METAL SPANDREL MPC / SHADOWBOX SPANDREL GLASS IN POWDERCOAT ALUMINIUM FRAME MPC, ALUMINIUM LOUVRES TO PLANT AREAS, MPC	<b>FS-131</b> CURTAIN WALL FAÇADE, WITH HIGH PERFORMANCE VISION GLASS AND SHADOWBOX SPANDREL GLASS IN POWDERCOAT ALUMINIUM FRAME MPC, ALUMINIUM LOUVRES TO PLANT AREAS, MPC, INCLUDES AIRLOCKS AND METAL CLAD PORTAL
<b>FS-112</b> PRECAST CONCRETE PANEL, NON-PIGMENTED, OFF FORM FINISH, HIGH PERFORMANCE GLAZING ALUMINIUM MPC FRAME, SHADOWBOX SPANDREL GLASS OR ALUMINIUM FLAT PANEL MPC, ALUMINIUM LOUVRES TO PLANT AREAS, MPC	<b>FS-121</b> LOW PROFILE METAL CLADDING, METALLIC COLORBOND, COLOUR TBC, WITH HIGH PERFORMANCE VISION GLASS AND SHADOWBOX SPANDREL GLASS IN POWDERCOAT ALUMINIUM FRAME MPC, ALUMINIUM LOUVRES TO PLANT AREAS, MPC	<b>FS-123</b> LOW PROFILE METAL CLADDING, METALLIC COLORBOND, COLOUR TBC, HIGH PERFORMANCE VISION GLAZING MPC / METAL SPANDREL MPC IN ALUMINIUM FRAME MPC, ALUMINIUM LOUVRES TO PLANT AREAS, MPC	<b>FS-141</b> PLANT LOUVRE
<b>FS-121A</b> GABLE END, HIGH PROFILE METAL CLADDING SOLID / PERFORATED TO OPEN STAIR, WITH HIGH PERFORMANCE VISION GLASS / SHADOWBOX SPANDREL GLASS IN POWDERCOAT ALUMINIUM FRAME MPC	<b>FS-124</b> SILL TO CEILING WINDOW WALL, HIGH PERFORMANCE VISION GLASS / ALUMINIUM SPANDREL PANELS MPC, ALUMINIUM LOUVRES TO PLANT AREAS, MPC	<b>FS-151</b> GROUND LEVEL CANOPIES TBC	<b>FS-161</b> GLASS BALUSTRADES TBC
		<b>FS-162</b> VERTICAL CHEVRON LOUVRE SCREEN	

MPC = Metallic Powdercoat, Colour TBC.



KEY PLAN

REV	DESCRIPTION	DRN	DATE
1	ISSUED FOR SSD 2	BM	06/09/19
2	ISSUED FOR SSD MOD 1	CM	22/02/21

FACADE AREAS		
Facade Type	Area	Area %
FS-111	3035.68 m <sup>2</sup>	9.82%
FS-112	2954.68 m <sup>2</sup>	9.59%
FS-113	2782.56 m <sup>2</sup>	9.03%
FS-121	4271.62 m <sup>2</sup>	13.86%
FS-121A	2751.89 m <sup>2</sup>	8.93%
FS-122	1857.73 m <sup>2</sup>	6.03%
FS-123	8898.92 m <sup>2</sup>	28.38%
FS-124	2486.13 m <sup>2</sup>	8.07%
FS-131	2151.76 m <sup>2</sup>	6.98%
FS-141	233.42 m <sup>2</sup>	0.76%
FS-161	96.24 m <sup>2</sup>	0.31%
FS-162	1313.69 m <sup>2</sup>	4.26%
	30824.38 m <sup>2</sup>	

\* Excludes Canopies  
\* Includes Stage 2B Expansion

**COPYRIGHT**  
ALL RIGHTS RESERVED. THIS WORK IS COPYRIGHT AND CANNOT BE REPRODUCED OR COPIED IN ANY FORM OR BY ANY MEANS (GRAPHIC, ELECTRONIC OR MECHANICAL, INCLUDING PHOTOCOPIING) WITHOUT THE WRITTEN PERMISSION OF THE PRINCIPAL UNDER THE TERMS OF THE CONTRACT. ANY LICENCE, EXPRESS OR IMPLIED, TO USE THE DOCUMENT FOR ANY PURPOSE WHATSOEVER IS RESTRICTED TO THE TERMS OF THE AGREEMENT OR IMPLIED AGREEMENT WITH THE PRINCIPAL UNDER THE TERMS OF THE CONTRACT.

**DIMENSIONS**  
USE FIGURED DIMENSIONS. DO NOT SCALE. CONTRACTORS MUST VERIFY ALL DIMENSIONS ON THE SITE BEFORE COMMENCING ANY WORK OR MAKING ANY SHOP DRAWING WHICH MUST BE SUBMITTED AND REVIEWED BEFORE MANUFACTURE.

**FIXTURES, FITTINGS & EQUIPMENT SPECIFICATIONS**  
SUBSTITUTE FF&E EQUIPMENT SPECIFICATIONS  
THE FIT-OUT DESIGN AND DOCUMENTATION HAS BEEN COMPLETED ON THE BASIS OF FF&E AND EQUIPMENT ADVISED TO THIS OFFICE AT THE TIME OF BRIEFING THE DESIGN. THE DESIGN PROVIDER HAS INCORPORATED SPATIAL ALLOCATIONS, SERVICING, LOADING AND ACCESS CLEARANCES AND WHERE APPROPRIATE SERVICES REQUIREMENTS, HAVING DUE REGARD FOR SURROUNDING FIXTURES AND FITTINGS. IT SHOULD BE NOTED THAT SUBSTITUTE FF&E OR EQUIPMENT WITH ALTERNATE SPECIFICATIONS SHOULD NOT BE PROCURED PRIOR TO VALIDATING THESE SPECIFICATIONS AGAINST THE ITEM CONTROL, SCHEDULE AND DESIGN PROVISIONS IN THE MODEL. THIS OFFICE ACCEPTS NO RESPONSIBILITY FOR THE PROCUREMENT OF SUBSTITUTE FF&E AND EQUIPMENT WHICH HAS NOT BEEN REVIEWED AND VALIDATED AGAINST THE ORIGINAL DESIGN PROVISIONS.

**SERVICE POINTS DISCLAIMER**  
THE SERVICE POINTS IDENTIFIED ON THESE DRAWINGS HAVE BEEN OVERLAYED FROM THE BUILDING SERVICES ENGINEERING MODEL AND ARE PROVIDED FOR INFORMATION AND SET-OUT PURPOSES ONLY. WE HAVE BEEN ADVISED BY THE SERVICES ENGINEERS THAT THE POINTS REPRESENTED ON THESE DRAWINGS ARE CORRECT AT THE TIME OF PUBLICATION. THIS OFFICE DOES NOT WARRANT THE ACCURACY OF THIS DATA. REFER TO THE BUILDING SERVICES ENGINEERING DOCUMENTATION FOR THE INSTALLATION OF THE SERVICES POINTS, AND THE INTERFACE BETWEEN THE SERVICES POINTS AND THE RESPECTIVE ENGINEERING SYSTEMS.

**ISSUED FOR INFORMATION**

ARCHITECTS

**M12147**  
43 BRISBANE STREET, SUITE 101, SYDNEY NSW 2000  
PH: (02) 9299 4600 FAX: (02) 9555 2455  
E: sydney@batesmart.com.au

THIS ARCHITECTURAL DESIGN IS THE COPYRIGHT OF SILVER THOMAS HANLEY AND BATES SMART AND SHALL NOT BE REPRODUCED WITHOUT THEIR WRITTEN PERMISSION

PROJECT MANAGER

CLIENT

**TWED VALLEY HOSPITAL**

DRAWING TITLE

**FACADE TYPE PLANS  
MHB - LEVEL 03**

SCALE	DATE	DRAWN BY	CHECKED
1 : 300 @ A1	06/09/19	MC	BS
1 : 600 @ A3			

PROJECT No	DRAWING No	REVISION
10363	STB-AR-SKE-MHB-2103001	2

BM 3300/Tweed Valley Hospital/TVL\_B3\_FACADE\_R2019.dwg

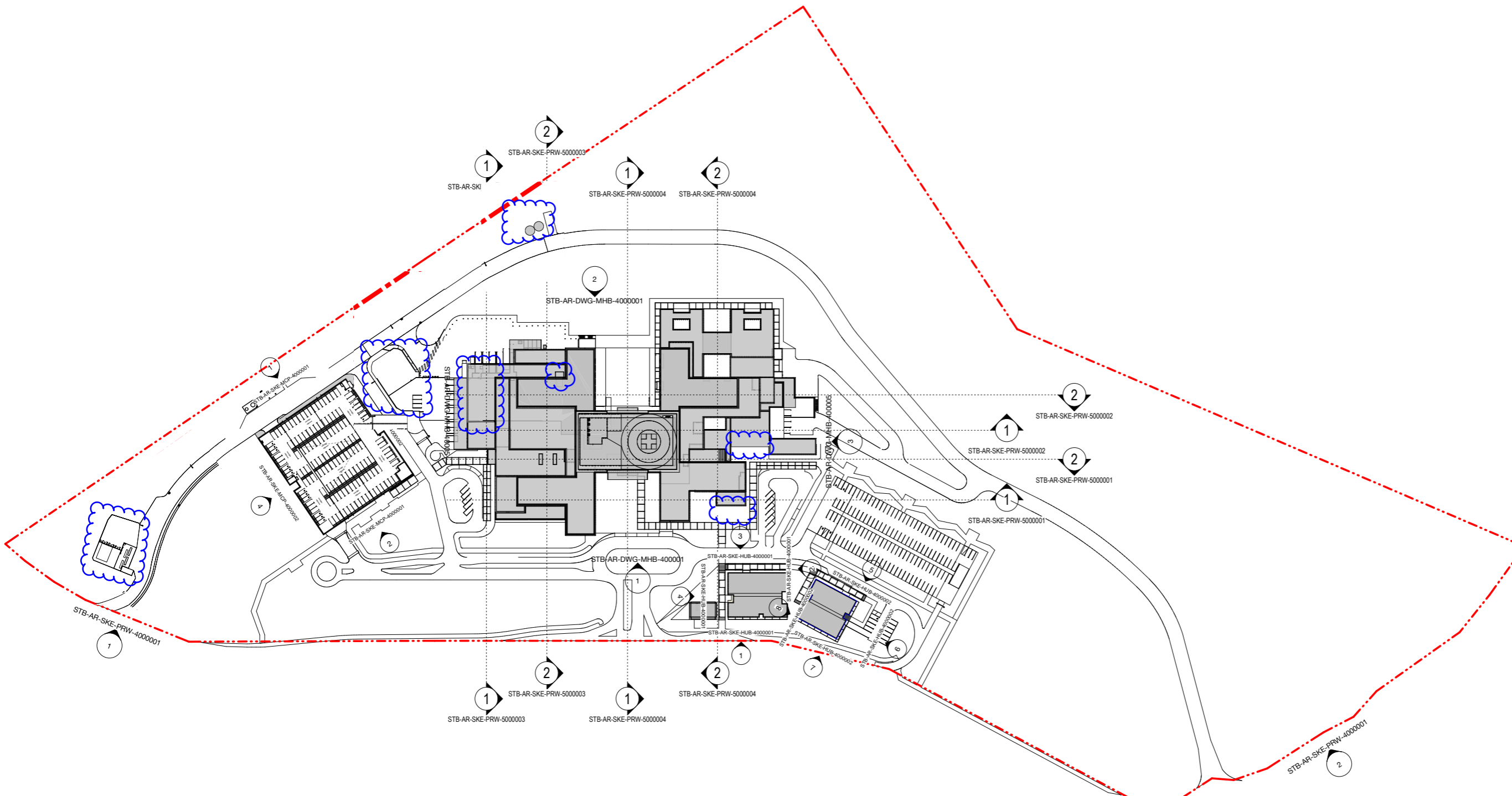

KEY PLAN

REV	DESCRIPTION	DRN	DATE
1	ISSUED FOR SBD2	BM	06/09/19
2	ISSUE FOR SBD2 MOD 1	RM	25/02/21

**COPYRIGHT**  
 ALL RIGHTS RESERVED. THIS WORK IS COPYRIGHT AND CANNOT BE REPRODUCED OR COPIED IN ANY FORM OR BY ANY MEANS (GRAPHIC, ELECTRONIC OR MECHANICAL INCLUDING PHOTOCOPIING) WITHOUT THE WRITTEN PERMISSION OF THE PRINCIPAL UNDER THE TERMS OF THE CONTRACT. ANY LICENCE, EXPRESS OR IMPLIED, TO USE THE DOCUMENT FOR ANY PURPOSE WHATSOEVER IS RESTRICTED TO THE TERMS OF THE AGREEMENT OR IMPLIED AGREEMENT WITH THE PRINCIPAL UNDER THE TERMS OF THE CONTRACT.

**DIMENSIONS**  
 USE FIGURED DIMENSIONS. DO NOT SCALE. CONTRACTORS MUST VERIFY ALL DIMENSIONS ON THE SITE BEFORE COMMENCING ANY WORK OR MAKING ANY SHOP DRAWING WHICH MUST BE SUBMITTED AND REVIEWED BEFORE MANUFACTURE.

**FIXTURES, FITTINGS & EQUIPMENT SPECIFICATIONS**  
 SUBSTITUTE FF&E EQUIPMENT SPECIFICATIONS THE FIT-OUT DESIGN AND DOCUMENTATION HAS BEEN COMPLETED ON THE BASIS OF FF&E AND EQUIPMENT ADVISED TO THIS OFFICE AT THE TIME OF BRIEFING THE DESIGN. THE DESIGN PROVISIONS FOR FF&E AND EQUIPMENT INCORPORATES SPATIAL ALLOCATIONS, SERVICES, LOADING AND ACCESS CLEARANCES AND WHERE APPROPRIATE SERVICES REQUIREMENTS, HAVING DUE REGARD FOR SURROUNDING FIXTURES AND FITTINGS. IT SHOULD BE NOTED THAT SUBSTITUTE FF&E OR EQUIPMENT WITH ALTERNATE SPECIFICATIONS SHOULD NOT BE PROCURED PRIOR TO VALIDATING THOSE SPECIFICATIONS AGAINST THE ITEM CONTROL SCHEDULE AND DESIGN PROVISIONS IN THE MODEL. THIS OFFICE ACCEPTS NO RESPONSIBILITY FOR THE PROCUREMENT OF SUBSTITUTE FF&E AND EQUIPMENT WHICH HAS NOT BEEN REVIEWED AND VALIDATED AGAINST THE ORIGINAL DESIGN PROVISIONS.

**SERVICE POINTS DISCLAIMER**  
 THE SERVICE POINTS IDENTIFIED ON THESE DRAWINGS HAVE BEEN OVERLAYED FROM THE BUILDING SERVICES ENGINEERING MODEL, AND ARE PROVIDED FOR INFORMATION AND SET-OUT PURPOSES ONLY. WE HAVE BEEN ADVISED BY THE SERVICES ENGINEERS THAT THE POINTS REPRESENTED ON THESE DRAWINGS ARE CORRECT AT THE TIME OF PUBLICATION. THIS OFFICE DOES NOT WARRANT THE ACCURACY OF THIS DATA. REFER TO THE BUILDING SERVICES ENGINEERING DOCUMENTATION FOR THE INSTALLATION OF THE SERVICES POINTS, AND THE INTERFACE BETWEEN THE SERVICES POINTS AND THE RESPECTIVE ENGINEERING SYSTEMS.

**ISSUED FOR INFORMATION**

ARCHITECTS

**STH BATESSMART.**

M12147  
 43 BRISBANE STREET,  
 SURRY HILLS, NSW 2010  
 SYDNEY NSW 2000, AUSTRALIA  
 PH: (02) 8289 4800 FAX: (03) 9885 2455 E: syd@batesmart.com.au

THIS ARCHITECTURAL DESIGN IS THE COPYRIGHT OF SILVER THOMAS HANLEY AND BATES SMART AND SHALL NOT BE REPRODUCED WITHOUT THEIR WRITTEN PERMISSION

PROJECT MANAGER

**TSA**  
 MANAGEMENT

CLIENT

**NSW GOVERNMENT** Health Infrastructure | Health Northern NSW Local Health District

PROJECT

**TWEED VALLEY HOSPITAL**

DRAWING TITLE

**KEY PLAN ELEVATIONS & SECTIONS**

SCALE	DATE	DRAWN BY	CHECKED
1: 1250 @ A1	06/09/19	BM	BS
1: 2500 @ A3			
PROJECT No	DRAWING No	REVISION	
10363	STB-AR-SKE-MHB-4000000	2	

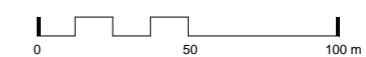

BM 3300 / Tweed Valley Hospital / VL\_B3 SITE\_R 2019.dwg



1 Section C.  
3D 1 : 300

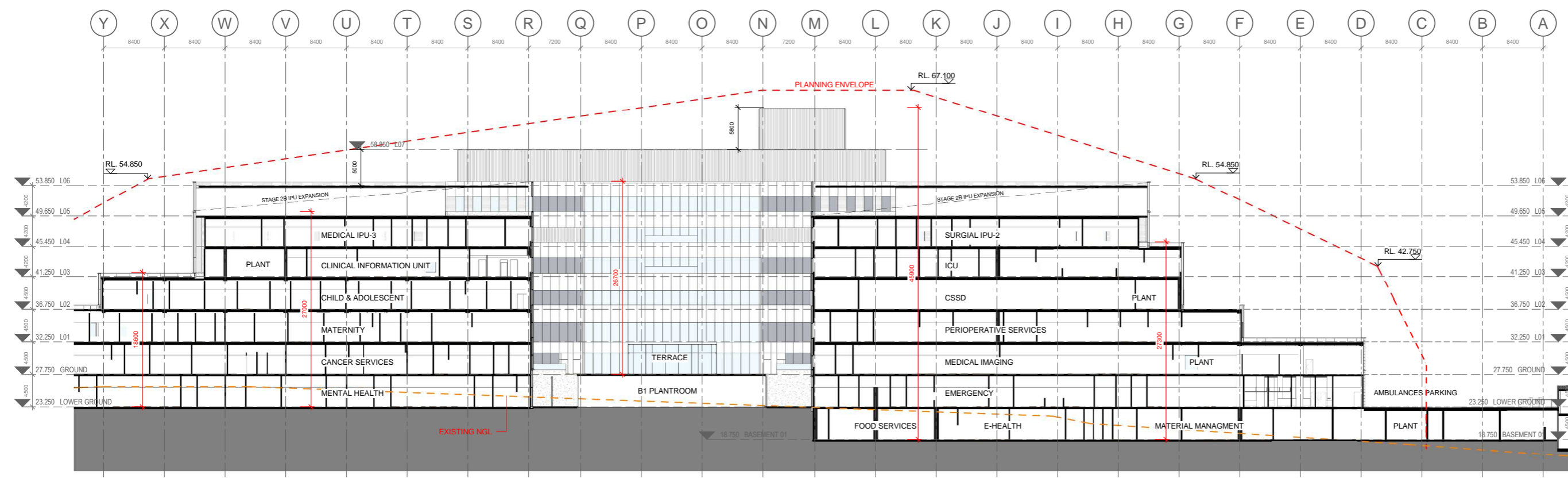

2 Section D.  
3D 1 : 300

REV	DESCRIPTION	DRN	DATE
1	ISSUED FOR S502	BM	06/09/19
2	ISSUE FOR S502 MOD 1	BM	22/02/21

**COPYRIGHT**  
ALL RIGHTS RESERVED. THIS WORK IS COPYRIGHT AND CANNOT BE REPRODUCED OR COPIED IN ANY FORM OR BY ANY MEANS (GRAPHIC, ELECTRONIC OR MECHANICAL INCLUDING PHOTOCOPIING) WITHOUT THE WRITTEN PERMISSION OF THE PRINCIPAL UNDER THE TERMS OF THE CONTRACT. ANY LICENCE, EXPRESS OR IMPLIED, TO USE THE DOCUMENT FOR ANY PURPOSE WHATSOEVER IS RESTRICTED TO THE TERMS OF THE AGREEMENT OR IMPLIED AGREEMENT WITH THE PRINCIPAL UNDER THE TERMS OF THE CONTRACT.

**DIMENSIONS**  
USE FIGURED DIMENSIONS, DO NOT SCALE. CONTRACTORS MUST VERIFY ALL DIMENSIONS ON THE SITE BEFORE COMMENCING ANY WORK OR MAKING ANY SHOP DRAWING WHICH MUST BE SUBMITTED AND REVIEWED BEFORE MANUFACTURE.

**FIXTURES, FITTINGS & EQUIPMENT SPECIFICATIONS**  
SUBSTITUTE FF&E EQUIPMENT SPECIFICATIONS  
THE FIT-OUT DESIGN AND DOCUMENTATION HAS BEEN COMPLETED ON THE BASIS OF FF&E AND EQUIPMENT ADVISED TO THIS OFFICE AT THE TIME OF BRIEFING THE DESIGN. THE DESIGN PROVISIONS FOR FF&E AND EQUIPMENT INCORPORATES SPATIAL ALLOCATIONS, SERVICES, LOADING AND ACCESS CLEARANCES AND WHERE APPROPRIATE SERVICES REQUIREMENTS, HAVING DUE REGARD FOR SURROUNDING FIXTURES AND FITTINGS. IT SHOULD BE NOTED THAT SUBSTITUTE FF&E OR EQUIPMENT WITH ALTERNATE SPECIFICATIONS SHOULD NOT BE PROCURED PRIOR TO VALIDATING THOSE SPECIFICATIONS AGAINST THE ITEM CONTROL SCHEDULE AND DESIGN PROVISIONS IN THE MODEL. THIS OFFICE ACCEPTS NO RESPONSIBILITY FOR THE PROCUREMENT OF SUBSTITUTE FF&E AND EQUIPMENT WHICH HAS NOT BEEN REVIEWED AND VALIDATED AGAINST THE ORIGINAL DESIGN PROVISIONS.

**SERVICE POINTS DISCLAIMER**  
THE SERVICE POINTS IDENTIFIED ON THESE DRAWINGS HAVE BEEN OVERLAYED FROM THE BUILDING SERVICES ENGINEERING MODEL, AND ARE PROVIDED FOR INFORMATION AND SET-OUT PURPOSES ONLY. WE HAVE BEEN ADVISED BY THE SERVICES ENGINEERS THAT THE POINTS REPRESENTED ON THESE DRAWINGS ARE CORRECT AT THE TIME OF PUBLICATION. THIS OFFICE DOES NOT WARRANT THE ACCURACY OF THIS DATA. REFER TO THE BUILDING SERVICES ENGINEERING DOCUMENTATION FOR THE INSTALLATION OF THE SERVICE POINTS, AND THE INTERFACE BETWEEN THE SERVICE POINTS AND THE RESPECTIVE ENGINEERING SYSTEMS.

**ISSUED FOR INFORMATION**

ARCHITECTS

**M12147**  
43 BRISBANE STREET,  
SURRY HILLS, NSW 2010  
ABN: 68 094 740 986 PH: (02) 8354 5100  
PH: (02) 8291 4600 FAX: (03) 9885 2455  
E: syd@batesmart.com.au

THIS ARCHITECTURAL DESIGN IS THE COPYRIGHT OF SILVER THOMAS HANLEY AND BATES SMART AND SHALL NOT BE REPRODUCED WITHOUT THEIR WRITTEN PERMISSION

PROJECT MANAGER

TSA  
MANAGEMENT

NSW Health  
Infrastructure  
Northern NSW  
Local Health District

**TWEED VALLEY HOSPITAL**

PROJECT

DRAWING TITLE

OVERALL BUILDING SECTIONS C & D

SCALE	DATE	DRAWN BY	CHECKED
1 : 300 @ A1	06/09/19	BM	BS
1 : 600 @ A3			

PROJECT No	DRAWING No	REVISION
10363	STB-AR-SKE-PRW-5000002	2

BIM 3300/Tweed Valley Hospital/VHL\_BS\_SITE\_BC210104

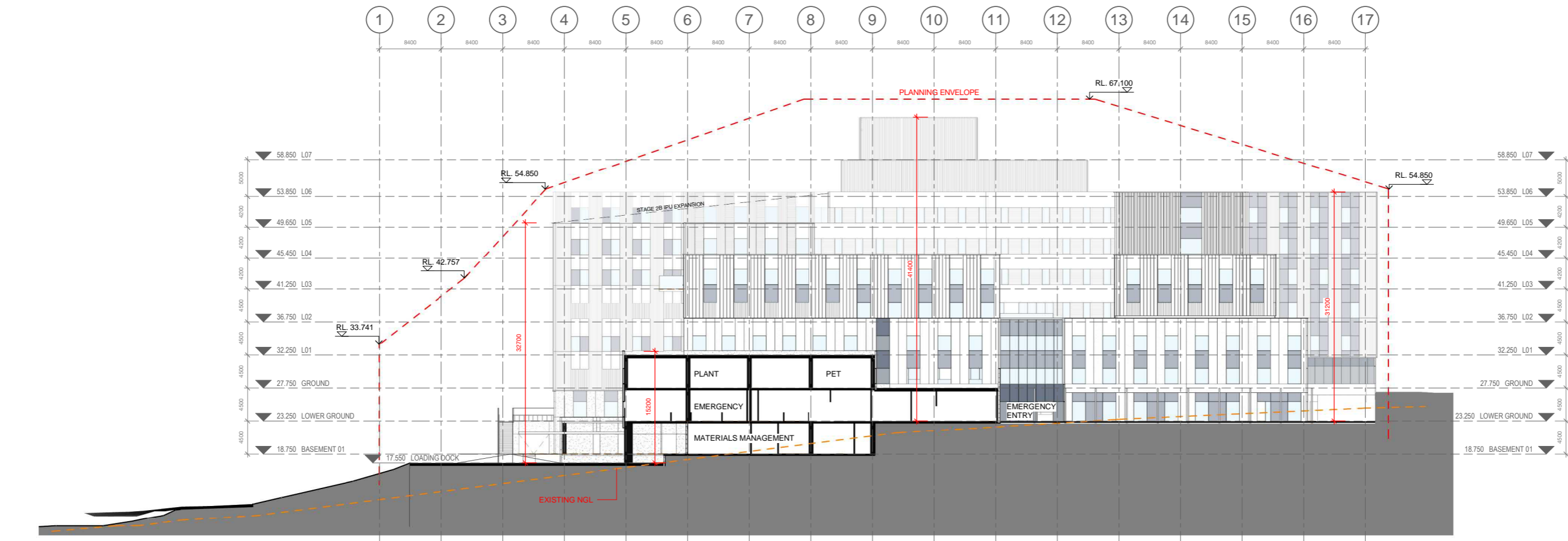

1 Section E.  
3D 1 : 300

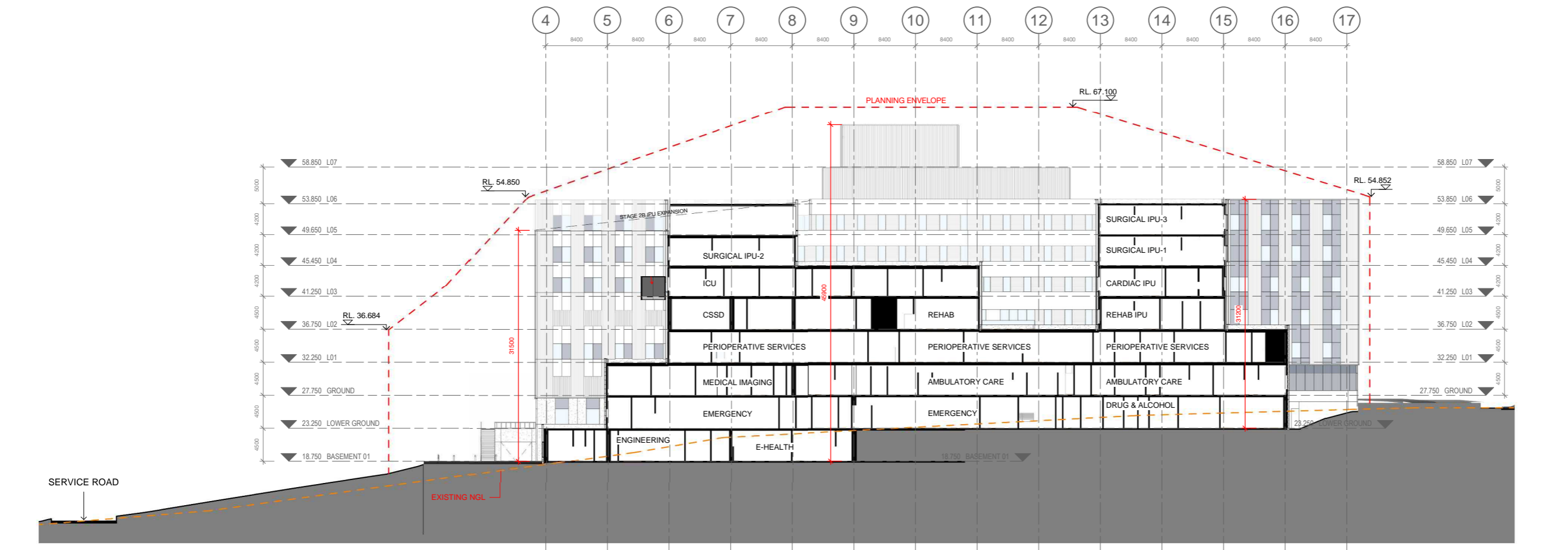

2 Section F.  
3D 1 : 300

REV	DESCRIPTION	DRN	DATE
1	ISSUED FOR S502	BM	06/09/19
2	ISSUE FOR S502 MOD 1	KM	25/02/21
3	ISSUE FOR S502 MOD 1	KM	15/02/21

**COPYRIGHT**  
ALL RIGHTS RESERVED. THIS WORK IS COPYRIGHT AND CANNOT BE REPRODUCED OR COPIED IN ANY FORM OR BY ANY MEANS (GRAPHIC, ELECTRONIC OR MECHANICAL INCLUDING PHOTOCOPIING) WITHOUT THE WRITTEN PERMISSION OF THE PRINCIPAL UNDER THE TERMS OF THE CONTRACT. ANY LICENCE, EXPRESS OR IMPLIED, TO USE THE DOCUMENT FOR ANY PURPOSE WHATSOEVER IS RESTRICTED TO THE TERMS OF THE AGREEMENT OR IMPLIED AGREEMENT WITH THE PRINCIPAL UNDER THE TERMS OF THE CONTRACT.

**DIMENSIONS**  
USE FIGURED DIMENSIONS. DO NOT SCALE. CONTRACTORS MUST VERIFY ALL DIMENSIONS ON THE SITE BEFORE COMMENCING ANY WORK OR MAKING ANY SHOP DRAWING WHICH MUST BE SUBMITTED AND REVIEWED BEFORE MANUFACTURE.

**FIXTURES, FITTINGS & EQUIPMENT SPECIFICATIONS**  
SUBSTITUTE FF&E EQUIPMENT SPECIFICATIONS  
THE FIT-OUT DESIGN AND DOCUMENTATION HAS BEEN COMPLETED ON THE BASIS OF FF&E AND EQUIPMENT ADVISED TO THIS OFFICE AT THE TIME OF BRIEFING THE DESIGN. THE DESIGN PROVISIONS FOR FF&E AND EQUIPMENT INCORPORATES SPATIAL ALLOCATIONS, SERVICES, LOADING AND ACCESS CLEARANCES AND WHERE APPROPRIATE SERVICES REQUIREMENTS, HAVING DUE REGARD FOR SURROUNDING FIXTURES AND FITTINGS. IT SHOULD BE NOTED THAT SUBSTITUTE FF&E OR EQUIPMENT WITH ALTERNATE SPECIFICATIONS SHOULD NOT BE PROCURED PRIOR TO VALIDATING THOSE SPECIFICATIONS AGAINST THE ITEM CONTROL SCHEDULE AND DESIGN PROVISIONS IN THE MODEL. THIS OFFICE ACCEPTS NO RESPONSIBILITY FOR THE PROCUREMENT OF SUBSTITUTE FF&E AND EQUIPMENT WHICH HAS NOT BEEN REVIEWED AND VALIDATED AGAINST THE ORIGINAL DESIGN PROVISIONS.

**SERVICE POINTS DISCLAIMER**  
THE SERVICE POINTS IDENTIFIED ON THESE DRAWINGS HAVE BEEN OVERLAYED FROM THE BUILDING SERVICES ENGINEERING MODEL AND ARE PROVIDED FOR INFORMATION AND SET-OUT PURPOSES ONLY. WE HAVE BEEN ADVISED BY THE SERVICES ENGINEERS THAT THE POINTS REPRESENTED ON THESE DRAWINGS ARE CORRECT AT THE TIME OF PUBLICATION. THIS OFFICE DOES NOT WARRANT THE ACCURACY OF THIS DATA. REFER TO THE BUILDING SERVICES ENGINEERING DOCUMENTATION FOR THE INSTALLATION OF THE SERVICES POINTS, AND THE INTERFACE BETWEEN THE SERVICES POINTS AND THE RESPECTIVE ENGINEERING SYSTEMS.

**ISSUED FOR INFORMATION**

ARCHITECTS

**M12147**  
43 BRISBANE STREET,  
SURRY HILLS, NSW 2010  
SYDNEY NSW 2000, AUSTRALIA  
PH: (02) 8299 4600 FAX: (03) 9685 2455  
E: syd@batesmart.com.au

THIS ARCHITECTURAL DESIGN IS THE COPYRIGHT OF SILVER THOMAS HANLEY AND BATES SMART AND SHALL NOT BE REPRODUCED WITHOUT THEIR WRITTEN PERMISSION

PROJECT MANAGER

CLIENT

PROJECT  
**TWEED VALLEY HOSPITAL**

DRAWING TITLE  
**OVERALL BUILDING SECTIONS E & F**

SCALE	DATE	DRAWN BY	CHECKED
1 : 300 @ A1	06/09/19	BM	BS
1 : 600 @ A3			

PROJECT No	DRAWING No	REVISION
10363	STB-AR-SKE-PRW-5000003	3

BM 360/Tweed Valley Hospital/VL BS SITE BC2018.dwg

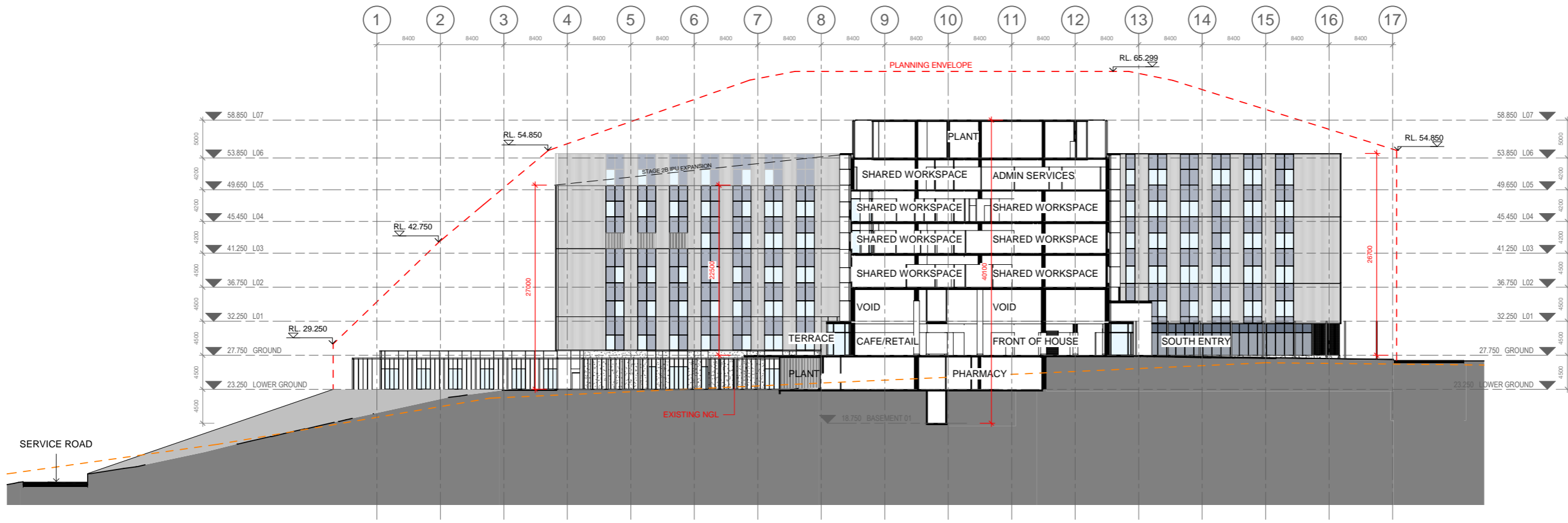

1 Section G.  
3D 1 : 300



2 Section H.  
3D 1 : 300

REV	DESCRIPTION	DRN	DATE
1	ISSUED FOR S502	BM	06/09/19
2	ISSUE FOR S502 MOD 1	CM	22/02/21
3	ISSUE FOR S502 MOD 1	KM	15/03/21

**COPYRIGHT**  
ALL RIGHTS RESERVED. THIS WORK IS COPYRIGHT AND CANNOT BE REPRODUCED OR COPIED IN ANY FORM OR BY ANY MEANS (GRAPHIC, ELECTRONIC OR MECHANICAL INCLUDING PHOTOCOPIING) WITHOUT THE WRITTEN PERMISSION OF THE PRINCIPAL UNDER THE TERMS OF THE CONTRACT. ANY LICENCE, EXPRESS OR IMPLIED, TO USE THE DOCUMENT FOR ANY PURPOSE WHATSOEVER IS RESTRICTED TO THE TERMS OF THE AGREEMENT OR IMPLIED AGREEMENT WITH THE PRINCIPAL UNDER THE TERMS OF THE CONTRACT.

**DIMENSIONS**  
USE FIGURED DIMENSIONS. DO NOT SCALE. CONTRACTORS MUST VERIFY ALL DIMENSIONS ON THE SITE BEFORE COMMENCING ANY WORK OR MAKING ANY SHOP DRAWING WHICH MUST BE SUBMITTED AND REVIEWED BEFORE MANUFACTURE.

**FIXTURES, FITTINGS & EQUIPMENT SPECIFICATIONS**  
SUBSTITUTE FF&E EQUIPMENT SPECIFICATIONS  
THE FIT-OUT DESIGN AND DOCUMENTATION HAS BEEN COMPLETED ON THE BASIS OF FF&E AND EQUIPMENT ADVISED TO THIS OFFICE AT THE TIME OF BRIEFING THE DESIGN. THE DESIGN PROVISIONS FOR FF&E AND EQUIPMENT INCORPORATES SPATIAL ALLOCATIONS, SERVICES, LOADING AND ACCESS CLEARANCES AND WHERE APPROPRIATE SERVICES REQUIREMENTS, HAVING DUE REGARD FOR SURROUNDING FIXTURES AND FITTINGS. IT SHOULD BE NOTED THAT SUBSTITUTE FF&E OR EQUIPMENT WITH ALTERNATE SPECIFICATIONS SHOULD NOT BE PROCURED PRIOR TO VALIDATING THOSE SPECIFICATIONS AGAINST THE ITEM CONTROL SCHEDULE AND DESIGN PROVISIONS IN THE MODEL. THIS OFFICE ACCEPTS NO RESPONSIBILITY FOR THE PROCUREMENT OF SUBSTITUTE FF&E AND EQUIPMENT WHICH HAS NOT BEEN REVIEWED AND VALIDATED AGAINST THE ORIGINAL DESIGN PROVISIONS.

**SERVICE POINTS DISCLAIMER**  
THE SERVICE POINTS IDENTIFIED ON THESE DRAWINGS HAVE BEEN OVERLAYED FROM THE BUILDING SERVICES ENGINEERING MODEL AND ARE PROVIDED FOR INFORMATION AND SET-OUT PURPOSES ONLY. WE HAVE BEEN ADVISED BY THE SERVICES ENGINEERS THAT THE POINTS REPRESENTED ON THESE DRAWINGS ARE CORRECT AT THE TIME OF PUBLICATION. THIS OFFICE DOES NOT WARRANT THE ACCURACY OF THIS DATA, REFER TO THE BUILDING SERVICES ENGINEERING DOCUMENTATION FOR THE INSTALLATION OF THE SERVICES POINTS, AND THE INTERFACE BETWEEN THE SERVICES POINTS AND THE RESPECTIVE ENGINEERING SYSTEMS.

**ISSUED FOR INFORMATION**

ARCHITECTS

**M12147**  
43 BRISBANE STREET,  
SURRY HILLS, NSW 2010  
SYDNEY NSW 2000, AUSTRALIA  
PH: (02) 8299 4600 FAX: (03) 9685 2455  
E: syd@batesmart.com.au

THIS ARCHITECTURAL DESIGN IS THE COPYRIGHT OF SILVER THOMAS HANLEY AND BATES SMART AND SHALL NOT BE REPRODUCED WITHOUT THEIR WRITTEN PERMISSION

PROJECT MANAGER

CLIENT

Health Northern NSW Local Health District

PROJECT

**TWEED VALLEY HOSPITAL**

DRAWING TITLE

OVERALL BUILDING SECTIONS G & H

SCALE	DATE	DRAWN BY	CHECKED
1 : 300 @ A1	06/09/19	BM	BS
1 : 600 @ A3			

PROJECT No	DRAWING No	REVISION
10363	STB-AR-SKE-PRW-5000004	3

BIM 360/Tweed Valley Hospital/VL\_B3\_SITE\_BC2018.rvt