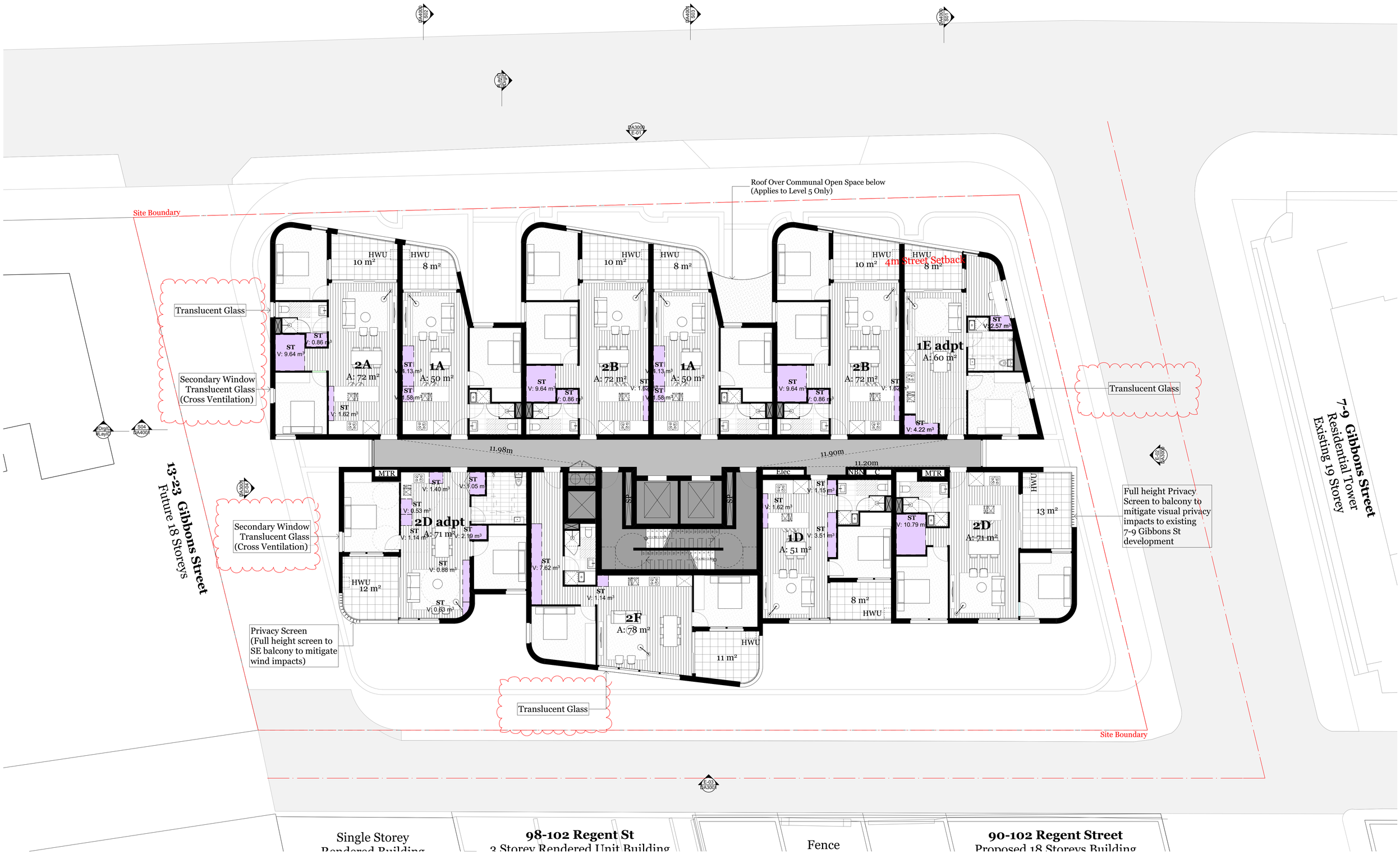

Consultants

Access - Morris Goding
David Goding
david@mgac.com.au
0407 246 115

Acoustic - Renzo Tonin
Tony Wong
tony.wong@renzotonin.com.au
8218 0515

Building Services - Arrow
Brian Calcutt
bcalcutt@arrowee.com.au
0416 084 260

Civil - ABC Consultants
Ryan Campbell
ryan@abc-consultants.com.au
0402 343 139

Communication - Straight Talk
Jessica Stapleton
jessica@straight-talk.com.au
0433 522 069

ESD - Northrop
Amir Girgis
AGirgis@northrop.com.au

Fire - Core Engineering
Neil Campbell
neil@coreengineering.com.au
0410 610 928

Flood - WMA Water
Catherine Goonan
goonan@wmawater.com.au
9299 2855

HAZMAT - Greencap
James Stewart
james.stewart@greencap.com.au
0427 701 502

Geotechnical - CES
Tristan Goodbody
8569 2200

Heritage - Artefact
Sandra Wallace
Sandra.Wallace@artefact.net.au
0403 565 086

Landscape - In View
Isabel Lester
Isabel@inviewdesign.com.au
0416 110 058

Surveyor - Norton Survey
Andrew Whitfield
awhitfield@nsurtmers.com.au
0418 255 972

Planner - Keylan
Michael Woodland
michael@keylan.com.au
0448 726 214

QS - WT Partnership
Paul Elphick
pelphick@wtpartnership.com.au
0407 243 711

Site Contamination - JBS&G
Daniel Denaro
DDenaro@jbsg.com.au
0468 425 921

Traffic - TTM
Callum Hutcheson
CHutcheson@ttmgroup.com.au
0402 095 356

Waste - TTM
Arthur Stamatiou
astamatiou@ttmgroup.com.au
(07) 3327 9500

Wind - Windtech
Simon Ronald
simon@windtechglobal.com
9503 0308

SGCH
St George Community Housing

Rev.	Date	By	Ckd	Description
P1	07/09/18	RY	KL	Plans for Review
P2	18/09/18	RY	SO	Arch Set for Review
A	27/09/18	RY	SO	Arch Set for DA Submission
B	11/01/19	KL	SO	Arch Set for DA Submission
C	12/02/19	KL	SO	Arch Set for RTS

DKO Architecture (NSW) Pty Ltd
119 Redfern Street
Redfern, NSW 2016
T +61 2 8346 4500
info@DKO.com.au
www.DKO.com.au
ABN: 81956706590

© DKO Architecture (NSW) Pty Ltd
Except as allowed under copyright act, no part of this drawing may be reproduced or otherwise dealt with without written permission of DKO Architecture.
NSW: Nominated Architects
Koos de Keijzer 5767 | David Randerson 8542

DKO

Project Name	11 Gibbons street
Project Address	11 Gibbons Street, Redfern, NSW 2016
Client	SGCH
Project Number	11929
Drawing Name	Level 5-16 Storage Plan
Scale	1:100@A1
Date	February 2019
Drawing Number	DA6011
Revision	D