

Gibbons Street

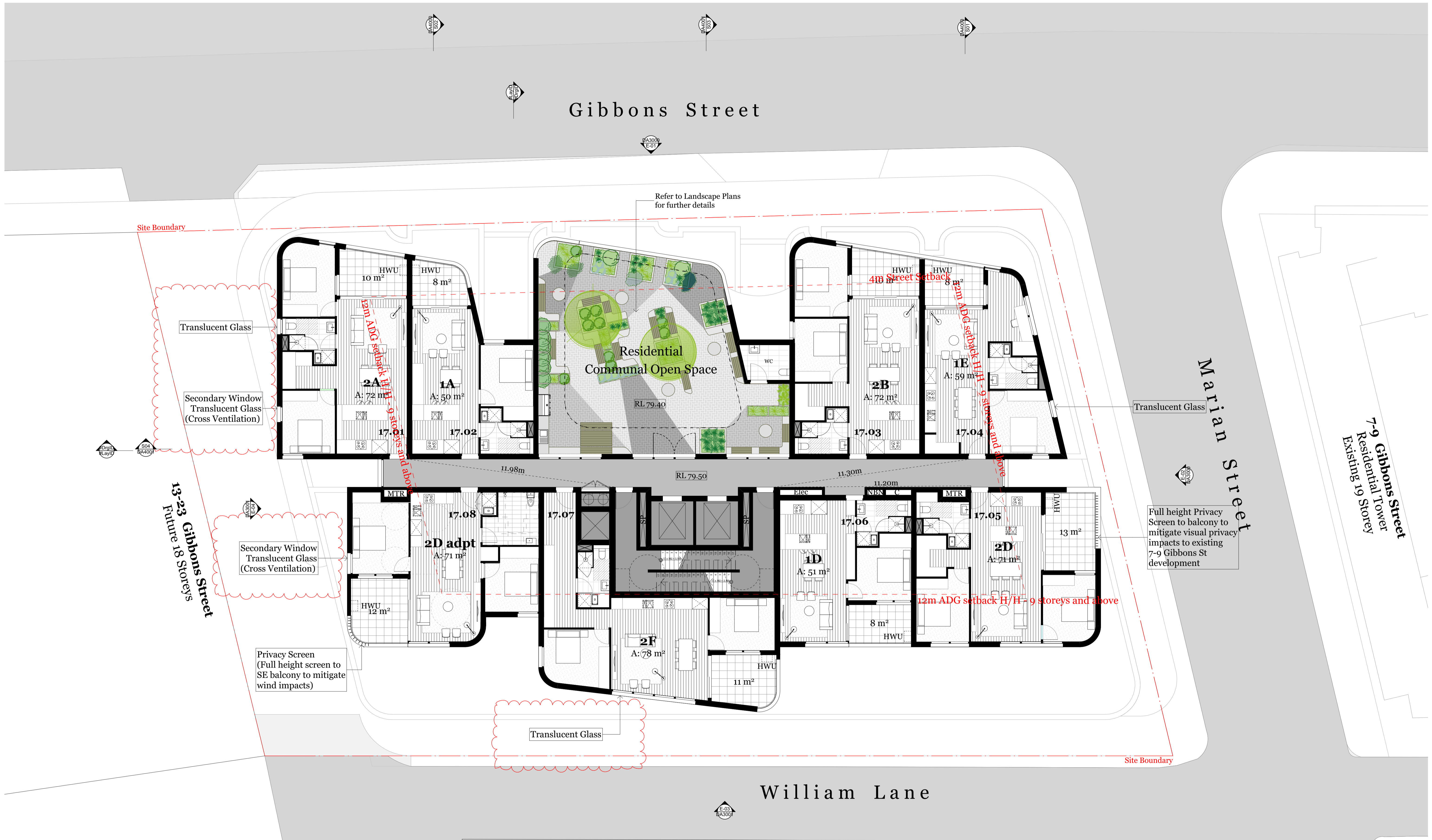

Single Storey Rendored Building **98-102 Regent St** 96-98 Regent St 94 Regent St 92 Regent St 90 Regent St
 3 Storey Rendered Unit Building

- Consultants**
- Access - Morris Goding**
David Goding
david@gmg.com.au
0407 246 115
 - Acoustic - Renzo Tomlin**
Tony Wong
tony.wong@renzotomlin.com.au
8218 0515
 - Building Services - Arrow**
Brian Calvert
bcalvert@arrow.com.au
0416 084 260
 - Civil - ABC Consultants**
Ryan Campbell
ryan@abc-consultants.com.au
0492 343 139
 - Communication - Straight Talk**
Jessica Stapleton
jessica@straight-talk.com.au
0433 522 069
 - ESD - Northrop**
Amir Gligic
amir@northrop.com.au
0492 343 139
 - Fire - Core Engineering**
Neil Campbell
neil@coreengineering.com.au
0410 610 928
 - Flood - WMA Water**
Catherine Gosman
gosman@wma.com.au
9299 2855
 - Geotechnical - CES**
Tristan Goodbody
8559 2200
 - Heritage - Artefact**
Sandra Wallace
sandra.wallace@artefact.net.au
0403 956 086
 - Landscape - In View**
Isabel Lester
isabel@inviewdesign.com.au
0416 110 098
 - Surveyor - Norton Survey**
Neil Campbell
neil@nortonsurvey.com.au
0407 243 711
 - Planner - Keylan**
Michael Woodland
michael@keylan.com.au
0448 726 214
 - QS - WT Partnership**
Paul Elphick
paul@wtpartnership.com.au
0407 243 711
 - Site Contamination - JBS&G**
Daniel Denaro
dd@jbsag.com.au
0468 455 921
 - Traffic - TTM**
Callum Hutchesson
Callum@ttmgroup.com.au
0402 095 256
 - Wind - Windtech**
Simon Renald
simon@windtechglobal.com
9993 0908



Rev.	Date	By	Ckd	Description
P1	07/09/18	RY	KL	Plans for Review
P2	18/09/18	RY	SO	Arch Set for Review
A	27/09/18	RY	SO	Arch Set for DA Submission
B	11/01/19	KL	SO	Arch Set for DA Submission
C	12/02/19	KL	SO	Arch Set for RTS

DKO Architecture (NSW) Pty Ltd
 119 Redfern Street
 Redfern, NSW 2016
 T +61 2 8346 4500
 info@dko.com.au
 www.dko.com.au
 ABN: 81956706590



Project Name: 11 Gibbons Street, Redfern, NSW 2016
 Project Address: 11 Gibbons Street, Redfern, NSW 2016
 Project Number: 11929
 Drawing Name: Level 17
 Scale: 1:100@A1
 Date: February 2019

Client: SGCH
 Drawing Number: DA2006
 Revision: D