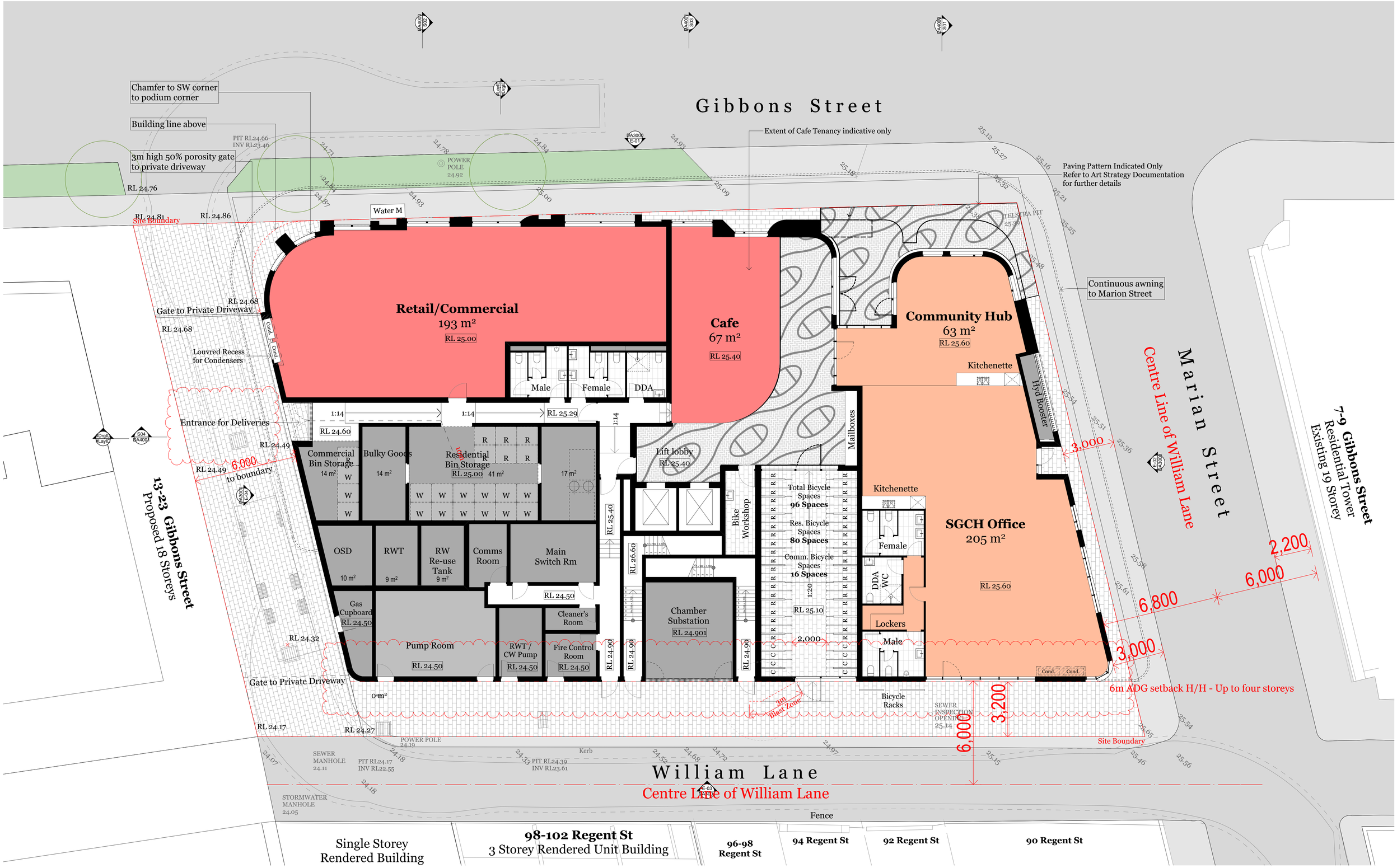


Consultants

**Access - Morris Goding**
David Goding
david@mgac.com.au
0407 246 115

**Acoustic - Renzo Tonin**
Tony Wong
tony.wong@renzotonin.com.au
8218 0515

**Building Services - Arrow**
Brian Calcutt
bcalcutt@arrowee.com.au
0416 084 260

**Civil - ABC Consultants**
Ryan Campbell
ryan@abc-consultants.com.au
0402 343 139

**Communication - Straight Talk**
Jessica Stapleton
jessica@straight-talk.com.au
0433 522 069

**ESD - Northrop**
Amir Girgis
AGirgis@northrop.com.au

**Fire - Core Engineering**
Neil Campbell
neil@coreengineering.com.au
0410 610 928

**Flood - WMA Water**
Catherine Goonan
goonan@wmawater.com.au
9299 2855

**Geotechnical - CES**
Tristan Goodbody
8569 2200

**HAZMAT - Greencap**
James Stewart
james.stewart@greencap.com.au
0427 701 502

**Heritage - Artefact**
Sandra Wallace
Sandra.Wallace@artefact.net.au
0403 565 086

**Landscape - In View**
Isabel Lester
Isabel@inviewdesign.com.au
0416 110 058

**Surveyor - Norton Survey**
Andrew Whitfield
awhitfield@nsparthners.com.au
0418 255 072

**Planner - Keylan**
Michael Woodland
michael@keylan.com.au
0448 726 214

**QS - WT Partnership**
Paul Elphick
pelphick@wtpartnership.com.au
0407 243 711

**Site Contamination - JBS&G**
Daniel Denaro
DDenaro@jbsg.com.au
0468 425 921

**Traffic - TTM**
Callum Hutcheson
CHutcheson@ttmgroup.com.au
0402 095 256

**Waste - TTM**
Arthur Stamatiou
astamatiou@ttmgroup.com.au
(07) 3327 9500

**Wind - Windtech**
Simon Ronald
simon@windtechglobal.com
9503 0308

SGCH
St George Community Housing

| Rev. | Date | By | Ckd | Description |
|---|---|---|---|---|
| P1 | 07/09/18 | RY | KL | Plans for Review |
| P2 | 18/09/18 | RY | SO | Arch Set for Review |
| A | 27/09/18 | RY | SO | Arch Set for DA Submission |
| B | 11/01/19 | KL | SO | Arch Set for DA Submission |
| C | 12/02/19 | KL | SO | Arch Set for RTS |


DKO Architecture (NSW) Pty Ltd
119 Redfern Street
Redfern, NSW 2016
T +61 2 8346 4500
info@DKO.com.au
www.DKO.com.au
ABN: 81956706590



© DKO Architecture (NSW) Pty Ltd
Except as allowed under copyright act, no part of this drawing may be reproduced or otherwise dealt with without written permission of DKO Architecture.


NSW: Nominated Architects
Koos de Keijzer 5767 | David Randerson 8542

DKO

| | |
|---|---|
| Project Name | 11 Gibbons street |
| Project Address | 11 Gibbons Street, Redfern, NSW 2016 |
| Client | SGCH |
| Project Number | 11929 |
| Drawing Name | Ground Level |
| Scale | 1:100@A1 |
| Date | February 2019 |
| Drawing Number | DA2000 |
| Revision | D |