

32 Rosehill Street Views

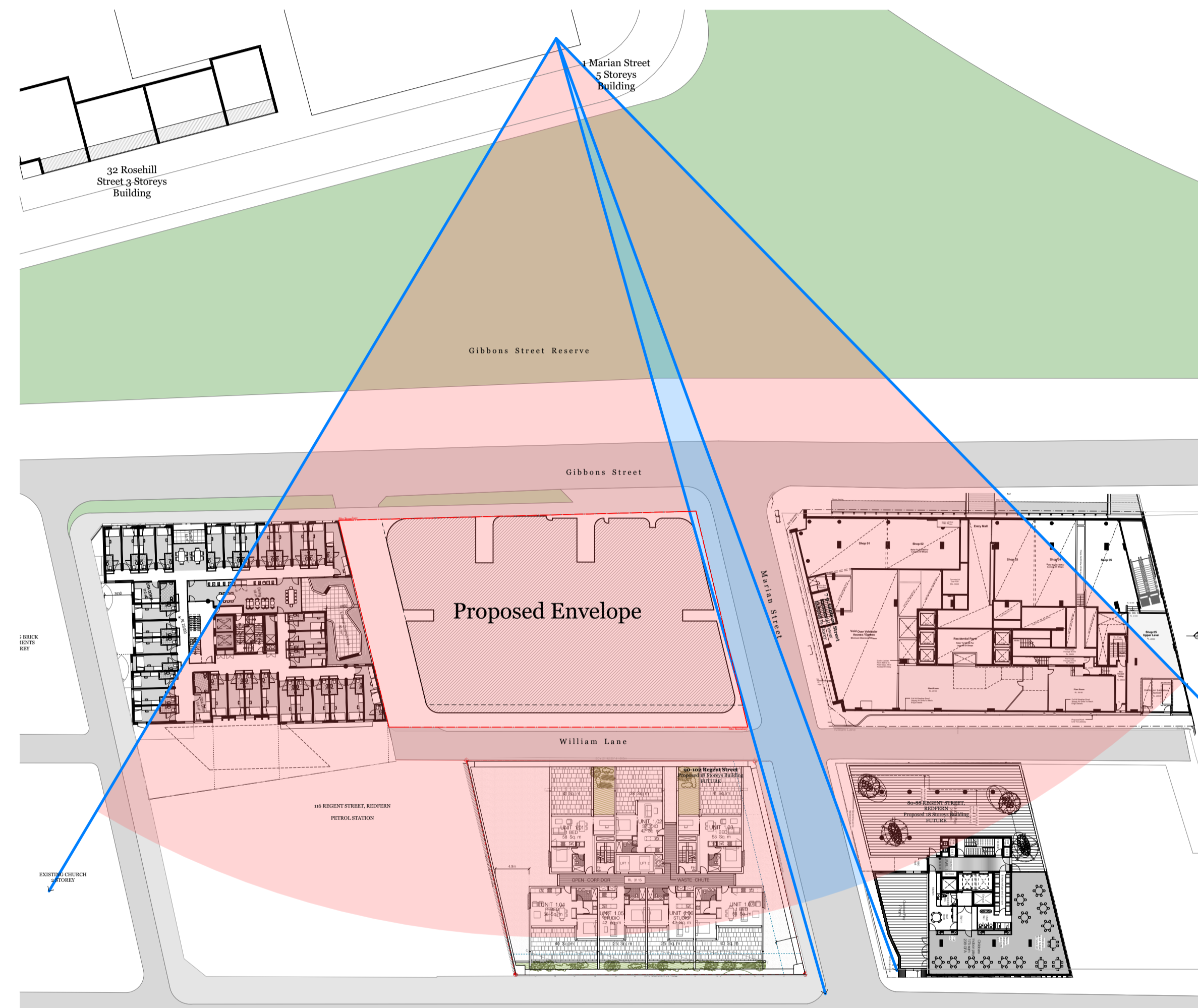

32 Rosehill Street Views

views maintained
 views affected

Note:
Neighbouring Plans are indicative only

<p>Consultants</p> <p>Access - Morris Goding David Goding david@gmg.com.au 0407 246 115</p> <p>Acoustic - Renzo Tomini Tony Wong tony.wong@renzotomini.com.au 8218 0515</p> <p>Building Services - Arrow Brian Calvert bcalvert@arrow.com.au 0416 084 260</p> <p>Civil - ABC Consultants Ryan Campbell ryan@abc-consultants.com.au 0492 343 139</p> <p>Communication - Straight Talk Jessica Stapleton jstaple@straight-talk.com.au 0433 922 069</p> <p>ESD - Northrop Amir Gligic AGligic@northrop.com.au 0492 343 139</p> <p>Fire - Core Engineering Neil Campbell neil@coreengineering.com.au 0410 610 928</p> <p>Flood - WMA Water Catherine Goonan goonan@wma-water.com.au 9299 2855</p> <p>Geotechnical - CES Tristan Goodbody 8959 2200</p> <p>Heritage - Artefact Sandra Wallace sandra.wallace@artefact.net.au 0403 365 086</p> <p>Landscape - In View Isabel Leter isabel@inviewdesign.com.au 0416 110 058</p> <p>Surveyor - Norton Survey Andrew Whitfield awhitfield@nortonpartners.com.au 0418 235 072</p> <p>Planner - Keylan Michael Woodland michael@keylan.com.au 0448 726 214</p> <p>QS - WT Partnership Paul Elphick pelpick@wtpartnership.com.au 0407 243 711</p> <p>Site Contamination - JRS&G Daniel Denaro DDenaro@jrs.com.au 0468 455 921</p> <p>Traffic - TTM Callum Hutcheson CHutcheson@ttmgroup.com.au 0402 095 256</p> <p>Waste - TTM Arthur Stanniton astanniton@ttmgroup.com.au (07) 3327 9500</p> <p>Wind - Windtech Simon Rosal simon@windtechglobal.com 9993 0308</p>	 St George Community Housing
--	--

Rev.	Date	By	Ckd	Description
A	12/02/19	KL	SO	Arch Set for RTS

DKO Architecture (NSW) Pty Ltd
119 Redfern Street
Redfern, NSW 2016
T +61 2 8346 4500
info@DKO.com.au
www.DKO.com.au
ABN: 8195706590

© DKO Architecture (NSW) Pty Ltd
Except as allowed under copyright act, no part of this drawing may be reproduced or otherwise dealt with without written permission of DKO Architecture.
NSW: Nominated Architects
Kees de Ruijter 0707 | David Randerson 8542

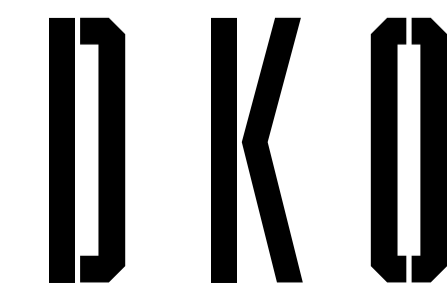

Project Name
Project Address
11 Gibbons Street,
Redfern, NSW 2016

Client
SGCH

Project Number
Drawing Name
Scale
Date
11929
Visual Impact Analysis 6
1:550@A1
February 2019

Drawing Number
Revision
SK505
A