

32 Rosehill Street Views

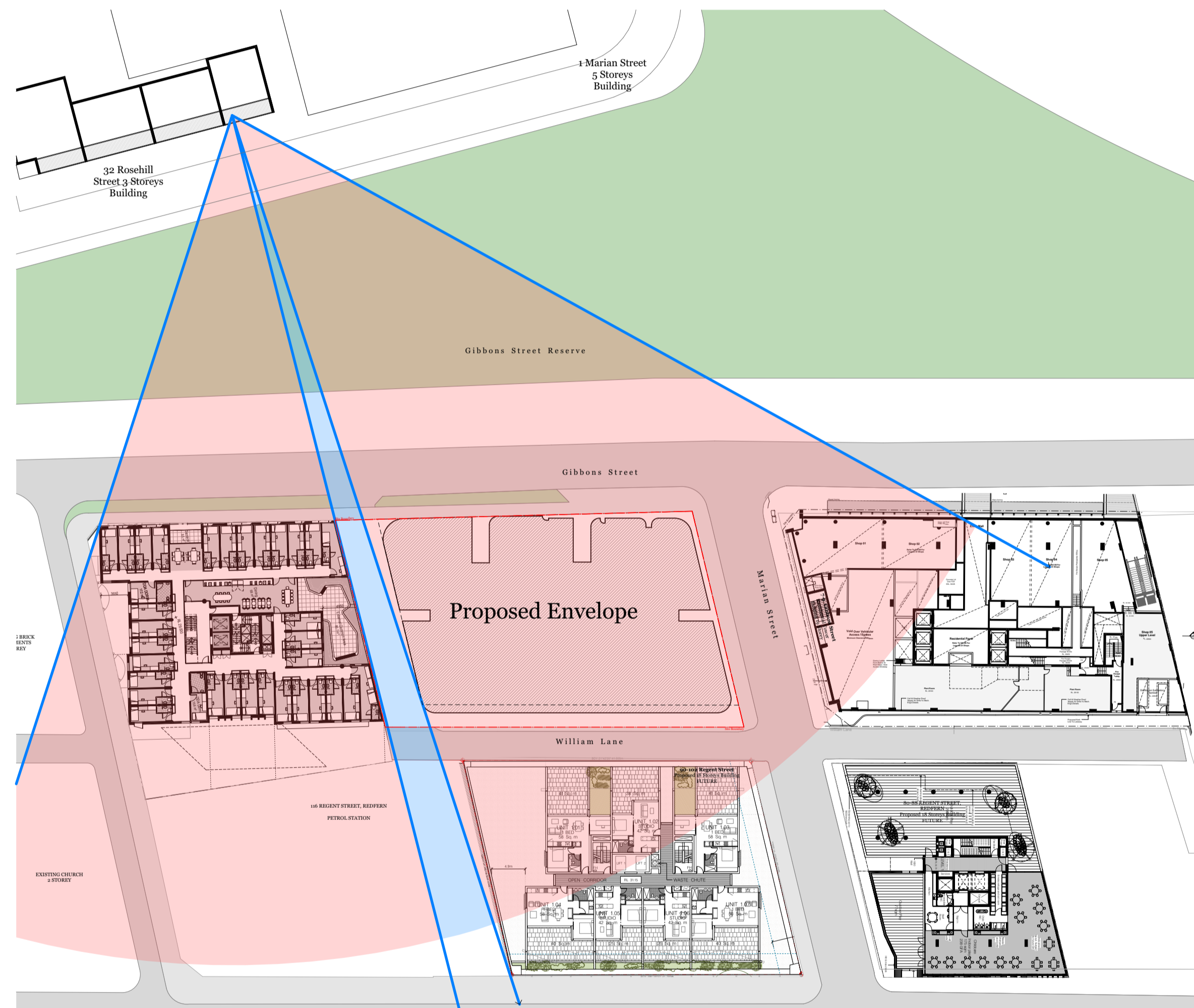

32 Rosehill Street Views

views maintained

views affected

Note:
Neighbouring Plans are indicative only

Consultants

Access - Morris Goding
David Goding
david@gmg.com.au
0407 246 115

Building Services - Arrow
Brian Calvert
bcalvert@arrow.com.au
0416 084 260

Communication - Straight Talk
Jessica Stapleton
jstaple@straight-talk.com.au
0433 922 069

Fire - Core Engineering
Neil Campbell
neil@coreengineering.com.au
0410 610 928

Flood - WMA Water
Catherine Goonan
goonan@wma-water.com.au
0299 2835

Geotechnical - CES
Tristan Goodbody
8959 2200

Heritage - Artefact
Sandra Wallace
sandra.wallace@artefact.net.au
0403 965 086

Landscaping - In View
Isabel Lester
isabel@inviewdesign.com.au
0416 110 038

Planner - Keylan
Michael Woodland
michael@keylan.com.au
0448 726 214

Surveyor - Norton Survey
Neil Campbell
nsc@nortonsurvey.com.au
0410 610 928

QS - WT Partnership
Paul Elphick
paul@wtpartnership.com.au
0407 243 711

Site Contamination - JRS&G
Daniel Denaro
DDenaro@jrs.com.au
0468 455 921

Traffic - TTM
Callum Hutcheson
CHutcheson@ttmgroup.com.au
0402 095 256

Waste - TTM
Arthur Stannison
astannison@ttmgroup.com.au
(07) 3327 9500

Wind - Windtech
Simon Ronald
simon@windtechglobal.com
9993 0308

Heritage - Artefact
Sandra Wallace
sandra.wallace@artefact.net.au
0403 965 086

Landscaping - In View
Isabel Lester
isabel@inviewdesign.com.au
0416 110 038

Planner - Keylan
Michael Woodland
michael@keylan.com.au
0448 726 214

Surveyor - Norton Survey
Neil Campbell
nsc@nortonsurvey.com.au
0410 610 928

QS - WT Partnership
Paul Elphick
paul@wtpartnership.com.au
0407 243 711

Site Contamination - JRS&G
Daniel Denaro
DDenaro@jrs.com.au
0468 455 921

Traffic - TTM
Callum Hutcheson
CHutcheson@ttmgroup.com.au
0402 095 256

Waste - TTM
Arthur Stannison
astannison@ttmgroup.com.au
(07) 3327 9500

Wind - Windtech
Simon Ronald
simon@windtechglobal.com
9993 0308



| Rev. | Date | By | Ckd | Description |
|------|----------|----|-----|------------------|
| A | 12/02/19 | KL | SO | Arch Set for RTS |

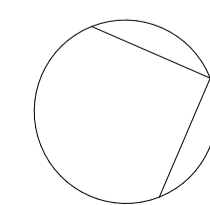

DKO Architecture (NSW) Pty Ltd
119 Redfern Street
Redfern, NSW 2016
T +61 2 8346 4500
info@DKO.com.au
www.DKO.com.au
ABN: 8195706590

© DKO Architecture (NSW) Pty Ltd
Except as allowed under copyright act, no part of this
drawing may be reproduced or otherwise dealt with
without written permission of DKO Architecture.
NSW: Nominated Architects
Kees de Ruijter 0707 | David Randerson 8542



Project Name
Project Address
11 Gibbons Street,
Redfern, NSW 2016

Client
SGCH

Project Number
Drawing Name
Scale
Date
11929
Visual Impact Analysis 5
1:550@A1
February 2019

Drawing Number
Revision
SK504
A