

13-23 Gibbons Street Views levels 1-3

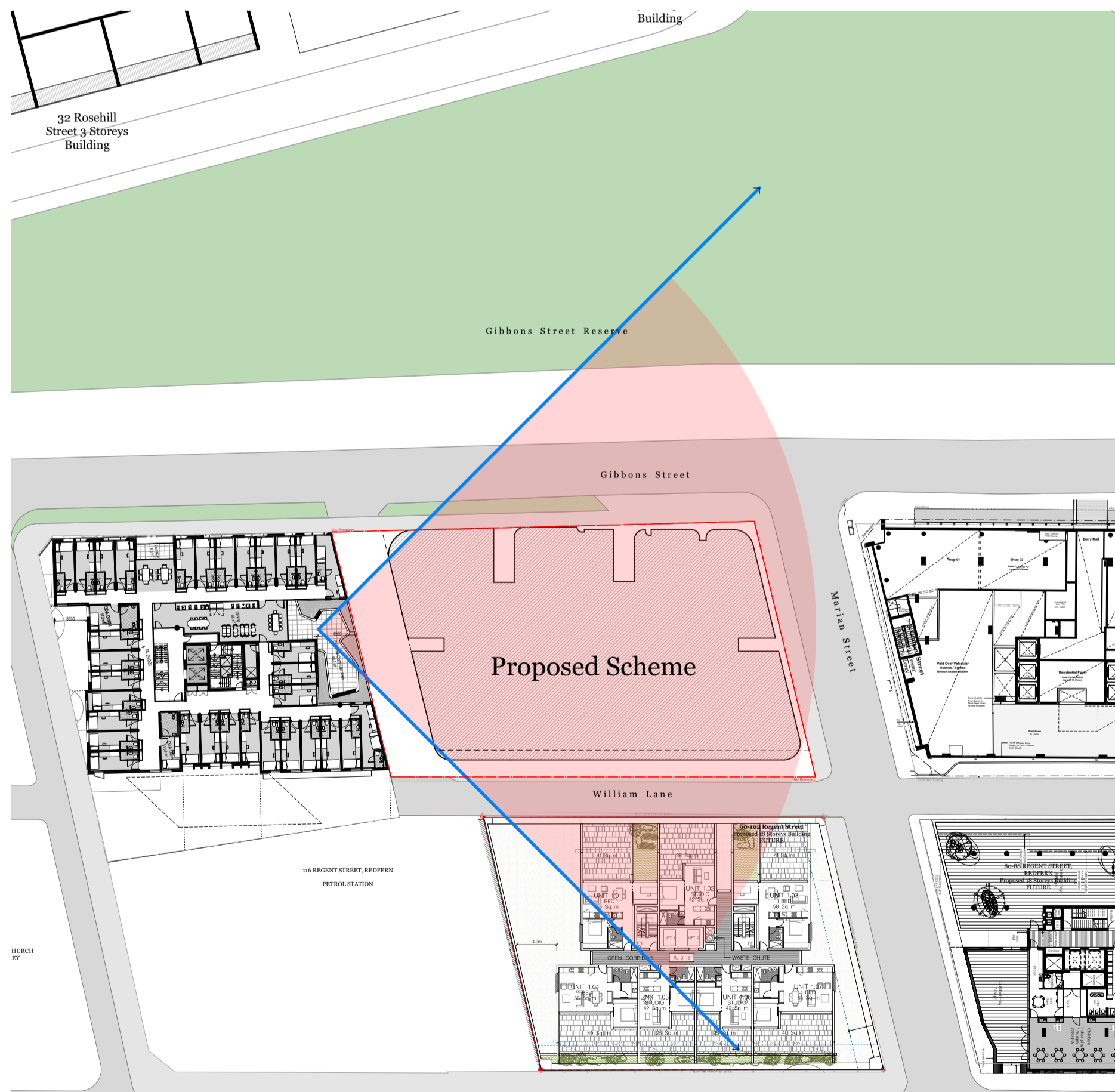

13-23 Gibbons Street Views levels 1-3

views maintained
 views affected

Note:
Neighbouring Plans are indicative only

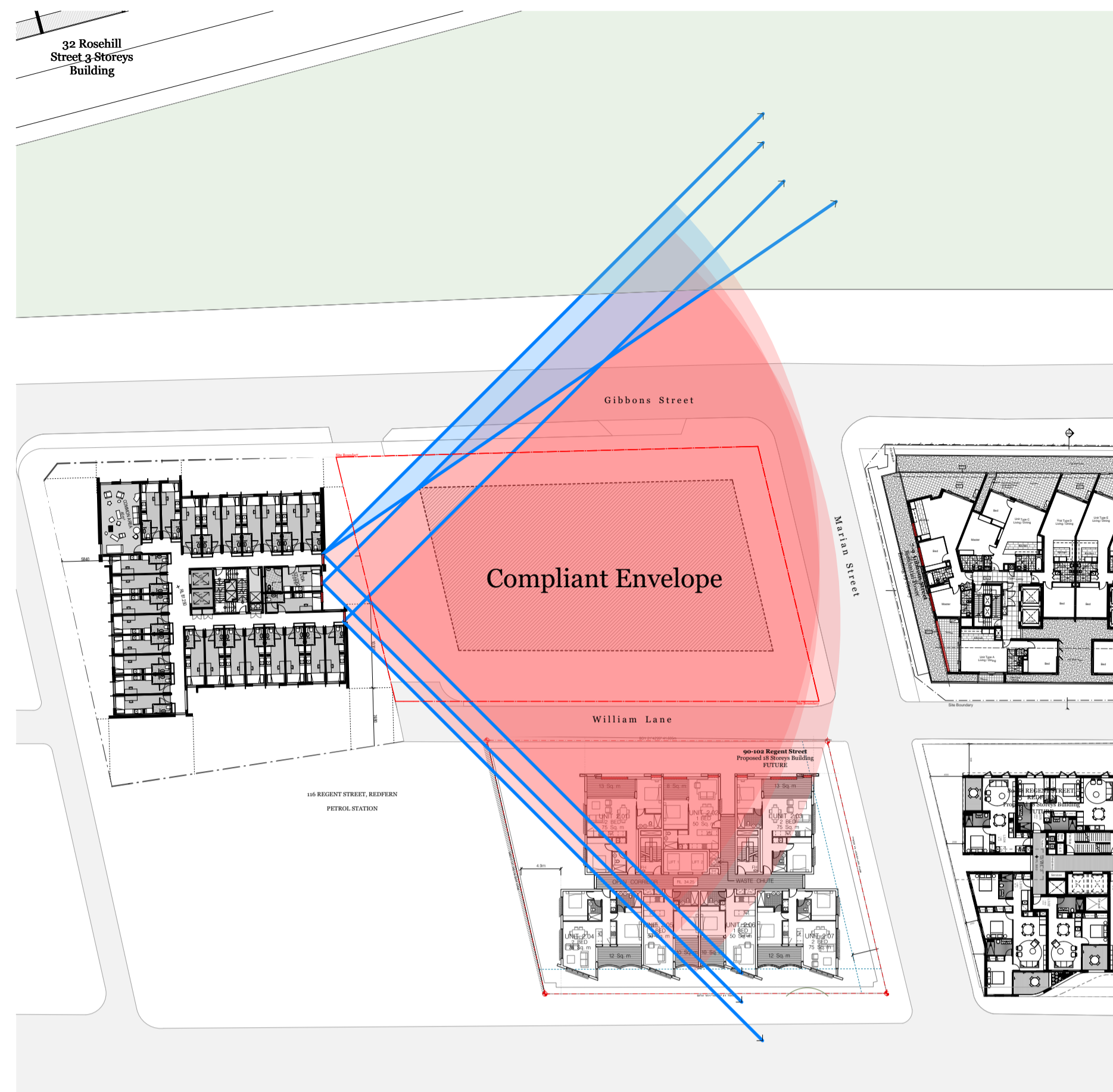

13-23 Gibbons Street Views levels 4-7

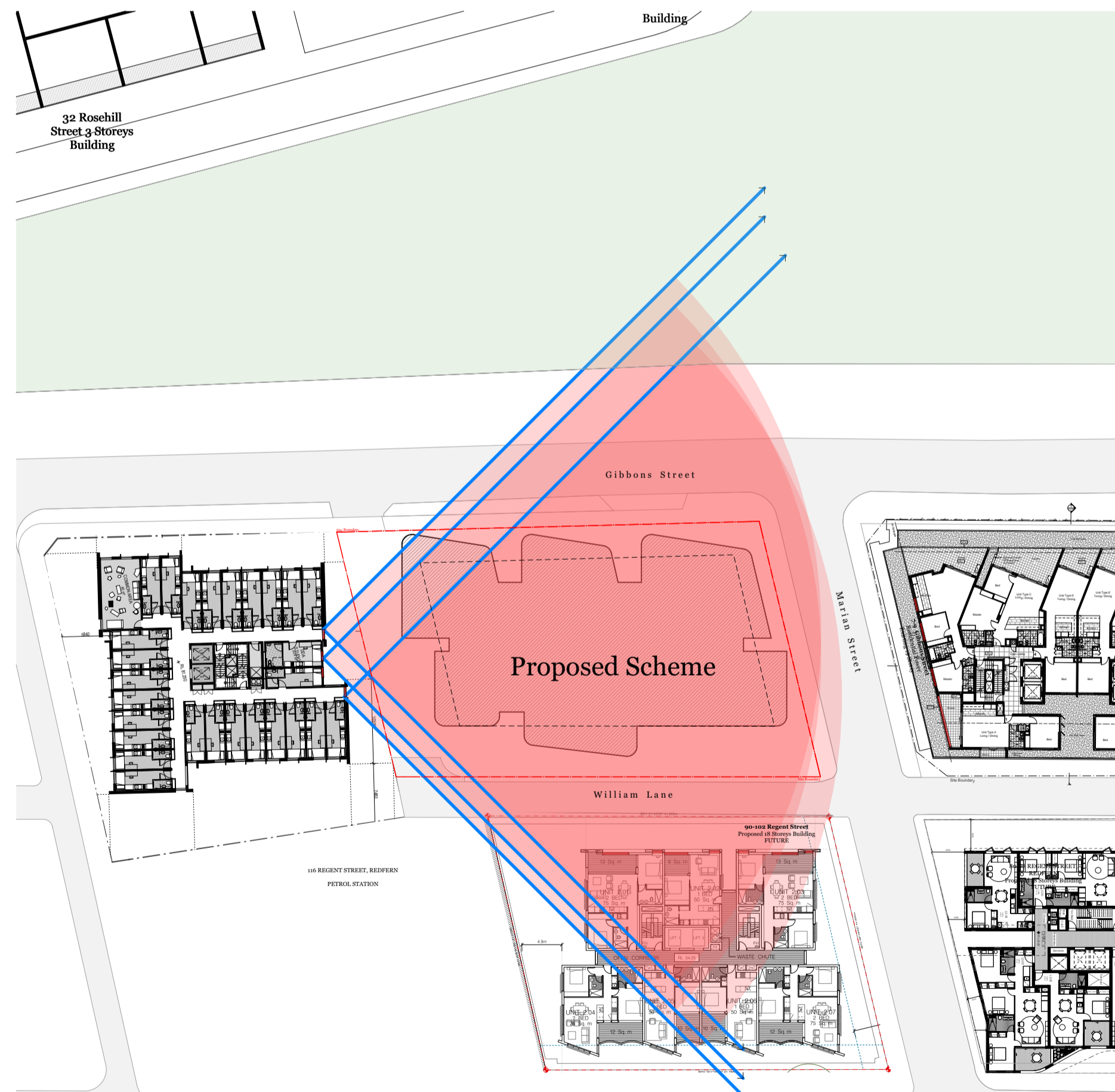

13-23 Gibbons Street Views levels 4-7

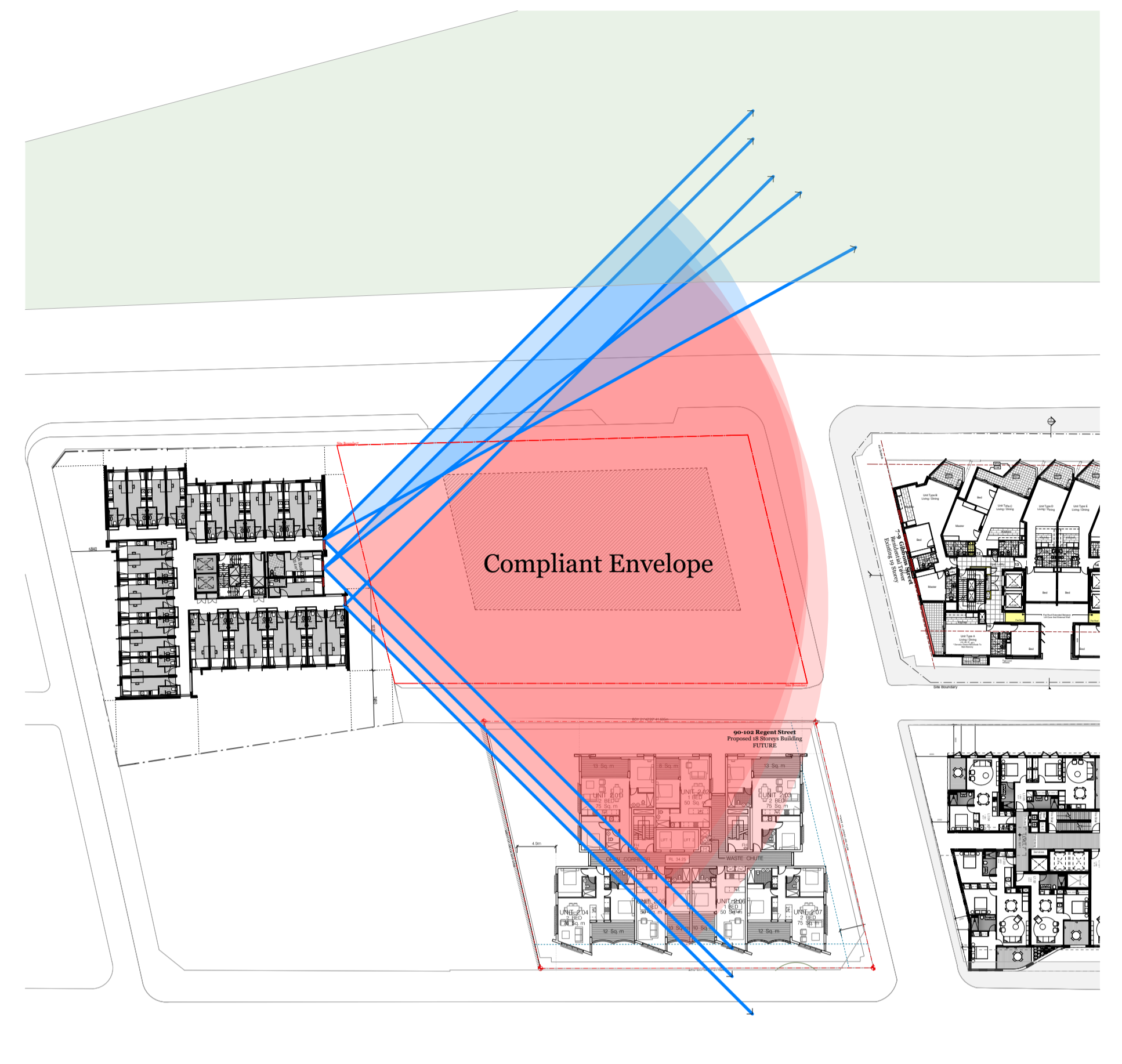

13-23 Gibbons Street Views levels 8-17



13-23 Gibbons Street Views levels 8-17

- Consultants**
- Access - Morris Goding**
David Goding
david@mgc.com.au
0407 246 115
 - Building Services - Arrow**
Brian Calvert
bcalvert@arrow.com.au
0416 084 260
 - Communication - Straight Talk**
Jessica Stapleton
jstaple@straight-talk.com.au
0433 922 069
 - Fire - Core Engineering**
Neil Campbell
neil@coreengineering.com.au
0410 610 928
 - Geotechnical - CES**
Tristan Goodbody
8959 2200
 - Heritage - Artefact**
Sandra Wallace
sarah@artefact.net.au
0430 395 086
 - Surveyor - Norton Survey**
Andrew Whitfield
awhitfield@nortonpartners.com.au
0418 235 072
 - QS - WT Partnership**
Paul Elphick
pelfick@wtpartnership.com.au
0407 243 711
 - Traffic - TTM**
Callum Hutchesson
Callum@ttmgroup.com.au
0492 095 256
 - Wind - Windtech**
Simon Renald
simon@windtechglobal.com
9993 0308
 - Planner - Keylan**
Michael Woodland
michael@keylan.com.au
0448 726 214
 - Site Contamination - JBS&G**
Daniel Denaro
DDenaro@jbs.com.au
0468 455 921
 - Waste - TTM**
Arthur Stanniton
astanniton@ttmgroup.com.au
(07) 3327 9500

- Fire - Core Engineering**
Neil Campbell
neil@coreengineering.com.au
0410 610 928
- Flood - WMA Water**
Catherine Goonan
goonan@wma.com.au
9299 2855
- HAZMAT - Greencap**
James Stewart
james.stewart@greencap.com.au
0427 701 502
- Landscape - In View**
Isabel Leter
isabel@inviewdesign.com.au
0416 110 058

- QS - WT Partnership**
Paul Elphick
pelfick@wtpartnership.com.au
0407 243 711
- Traffic - TTM**
Callum Hutchesson
Callum@ttmgroup.com.au
0492 095 256
- Wind - Windtech**
Simon Renald
simon@windtechglobal.com
9993 0308



Rev.	Date	By	Ckd	Description
A	12/02/19	KL	SO	Arch Set for RTS

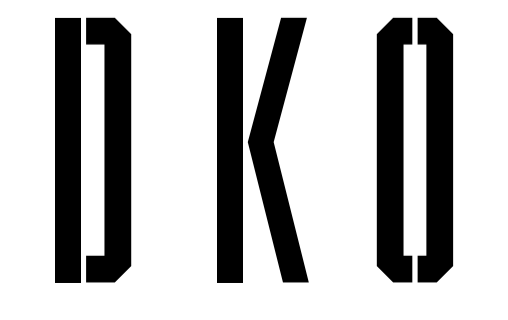

Project Name	11 Gibbons street, Redfern, NSW 2016	Project Number	11929
Project Address		Drawing Name	Visual Impact Analysis 4
		Scale	1:550@A1
		Date	February 2019
Client	SGCH	Drawing Number	SK503
		Revision	A