

7-9 Gibbons Street Views levels 1-3

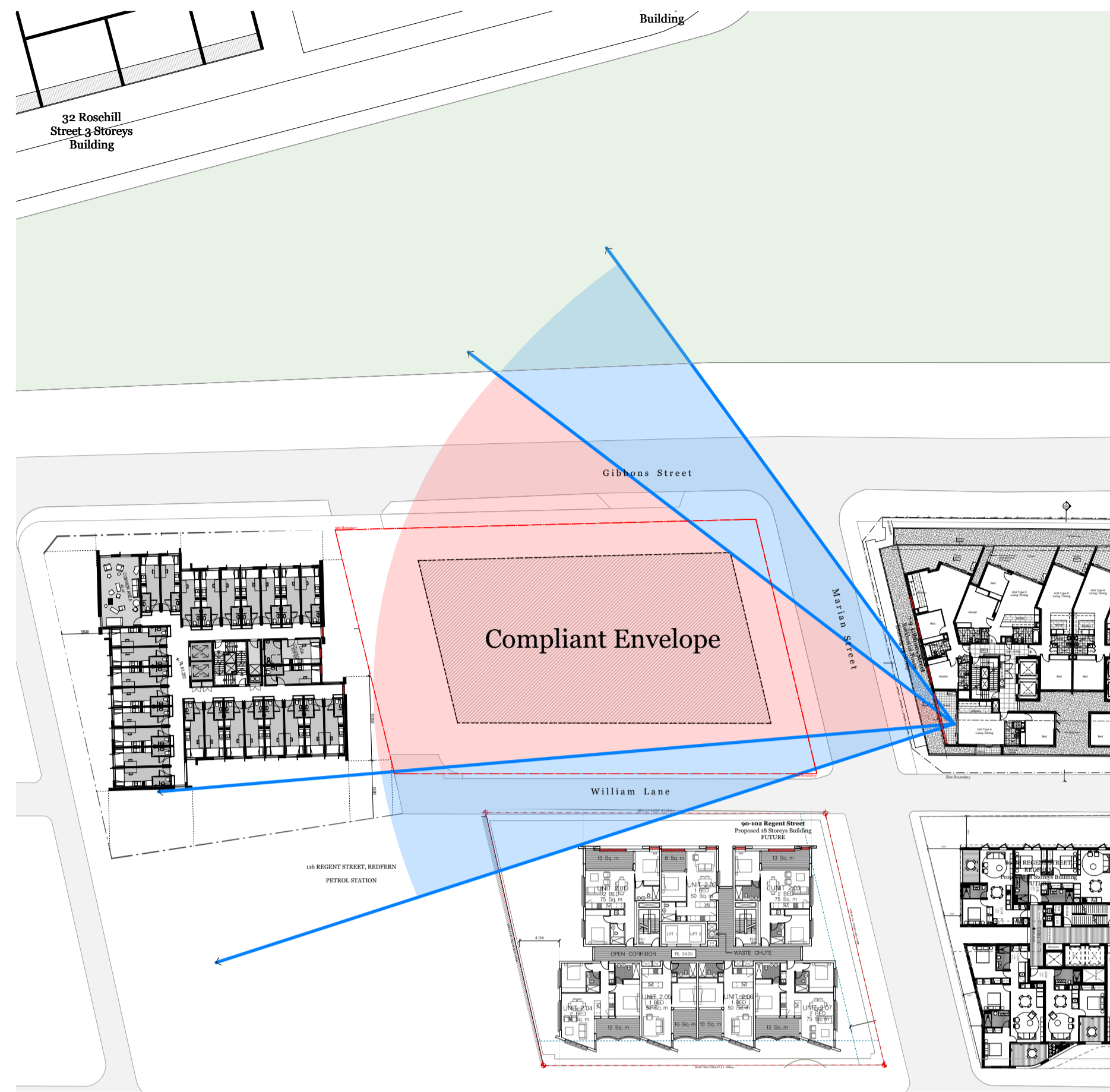

7-9 Gibbons Street Views levels 4-7



7-9 Gibbons Street Views levels 8-17

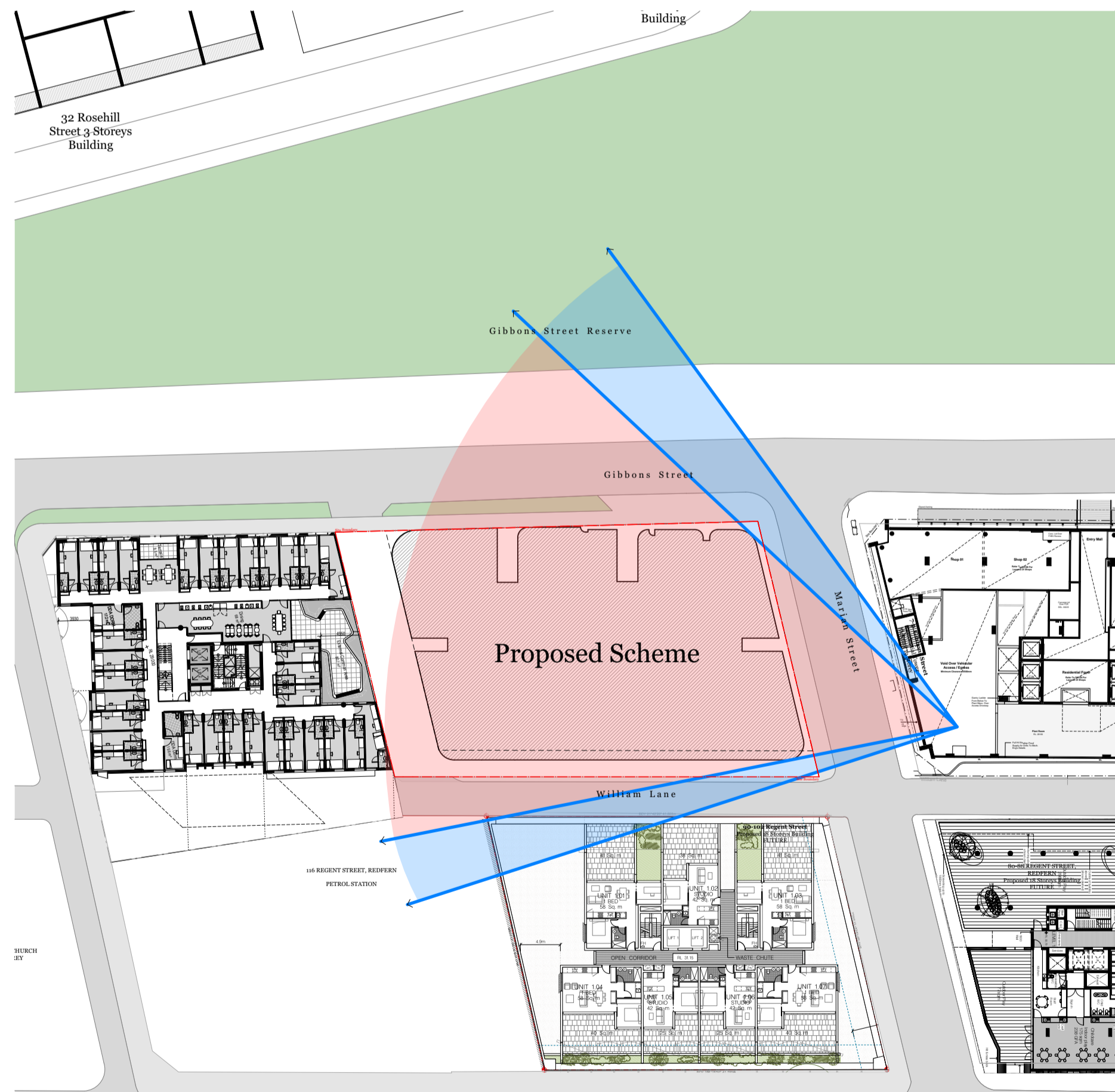

7-9 Gibbons Street Views levels 1-3

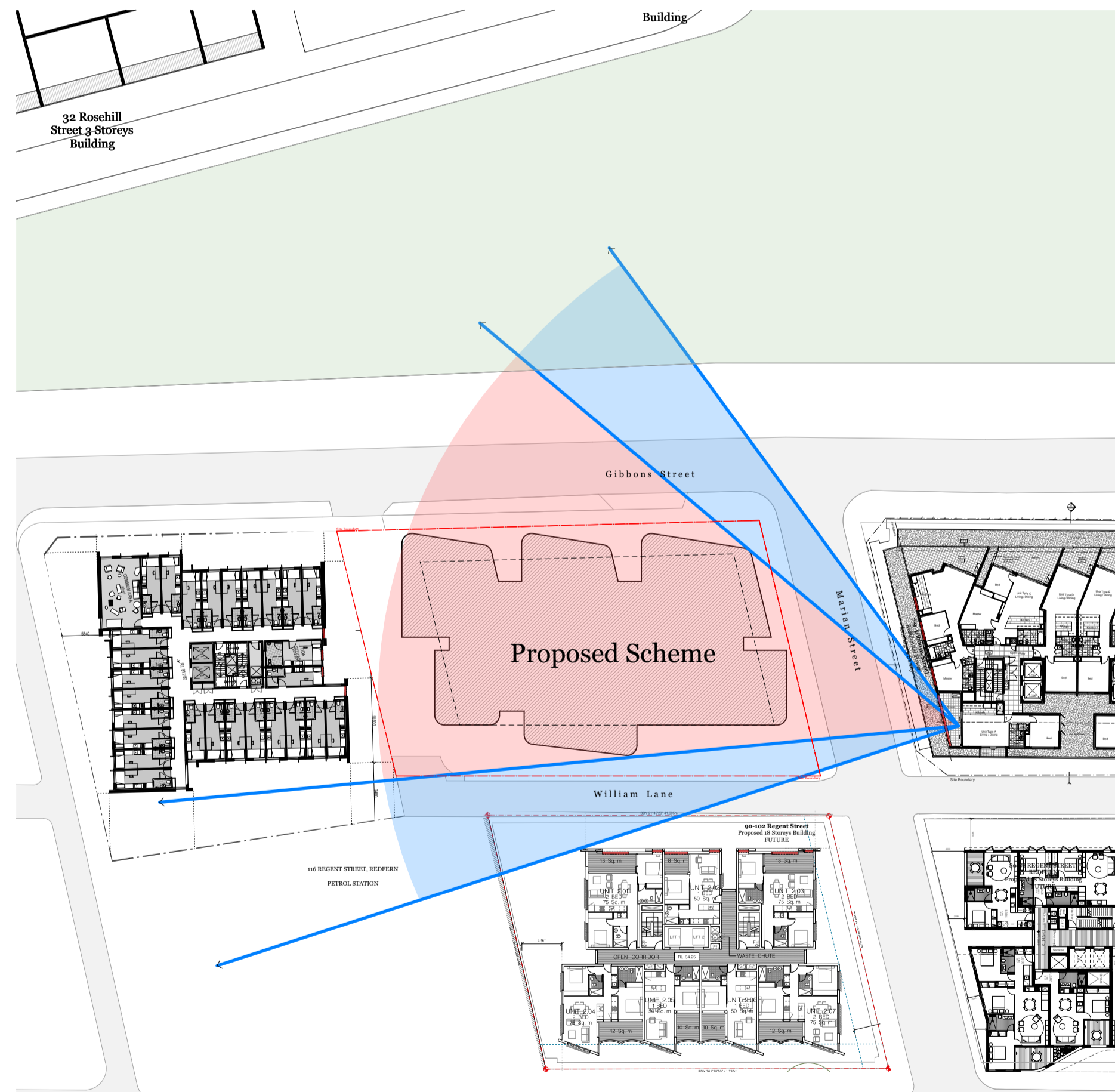

7-9 Gibbons Street Views levels 4-7

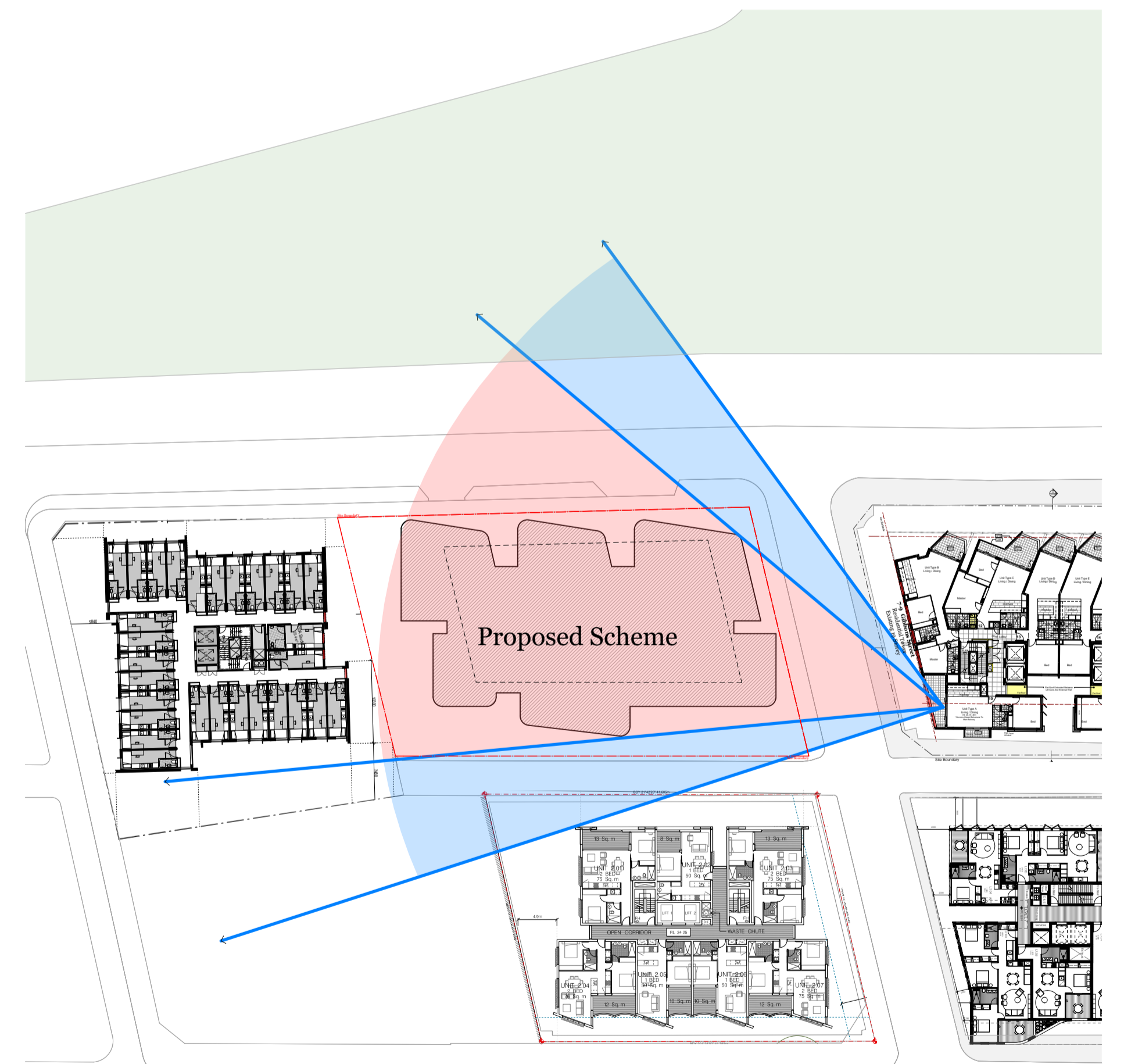

7-9 Gibbons Street Views levels 8-17

views maintained
  views affected

Note:  
Neighbouring Plans are indicative only

Consultants

- |  |  |   |  |  |  |   |  |  |   |
|--|--|---|--|--|--|---|--|--|---|
| <p><b>Access - Morris Goding</b><br/>David Goding<br/>david@gmg.com.au<br/>0497 246 115</p>        | <p><b>Building Services - Arrow</b><br/>Brian Calvert<br/>bcalvert@arrow.com.au<br/>0416 084 260</p>     | <p><b>Communication - Straight Talk</b><br/>Jessica Stapleton<br/>jstaple@straight-talk.com.au<br/>0433 922 069</p> | <p><b>Fire - Core Engineering</b><br/>Neil Campbell<br/>neil@coreengineering.com.au<br/>0410 610 928</p> | <p><b>Geotechnical - CES</b><br/>Tristan Goodbody<br/>8959 2200</p>                                  | <p><b>Heritage - Artefact</b><br/>Sandra Wallace<br/>sawallac@artefact.net.au<br/>0403 965 086</p> | <p><b>Surveyor - Norton Survey</b><br/>Paul Elphick<br/>paul@nortonsurvey.com.au<br/>0497 243 711</p> | <p><b>QS - WT Partnership</b><br/>Paul Elphick<br/>paul@wtpartnership.com.au<br/>0403 965 256</p>      | <p><b>Traffic - TTM</b><br/>Callum Hutchison<br/>Callum@ttmgroup.com.au<br/>0402 095 256</p> | <p><b>Wind - Windtech</b><br/>Simon Renald<br/>simon@windtechglobal.com<br/>9993 0908</p> |
| <p><b>Acoustic - Renzo Tomlin</b><br/>Tony Wong<br/>tony.wong@renzotomlin.com.au<br/>8218 0515</p> | <p><b>Civil - ABC Consultants</b><br/>Ryan Campbell<br/>ryan@abc-consultants.com.au<br/>0492 343 139</p> | <p><b>ESD - Northrop</b><br/>Amir Girgis<br/>AGirgis@northrop.com.au<br/>0492 343 139</p>                           | <p><b>Flood - WMA Water</b><br/>Catherine Gosman<br/>cgo@wma.com.au<br/>9299 2855</p>                    | <p><b>HAZMAT - Greencap</b><br/>James Stewart<br/>james.stewart@greencap.com.au<br/>0427 701 902</p> | <p><b>Landscape - In View</b><br/>Isabel Leter<br/>isabel@inviewdesign.com.au<br/>0416 110 098</p> | <p><b>Planner - Keylan</b><br/>Michael Woodland<br/>michael@keylan.com.au<br/>0448 726 214</p>        | <p><b>Site Contamination - JBS&amp;G</b><br/>Daniel Denaro<br/>DDenaro@jbs.com.au<br/>0468 455 921</p> | <p><b>Waste - TTM</b><br/>Arthur Staminon<br/>arthur@ttmgroup.com.au<br/>(07) 3327 9500</p>  | <p><b>St George Community Housing</b></p>   |

Rev.	Date	By	Ckd	Description
A	12/02/19	KL	SO	Arch Set for RTS

DKO Architecture (NSW) Pty Ltd  
119 Redfern Street  
Redfern, NSW 2016  
T +61 2 8346 4500  
info@DKO.com.au  
www.DKO.com.au  
ABN: 81956706590  
© DKO Architecture (NSW) Pty Ltd  
Except as allowed under copyright act, no part of this  
drawing may be reproduced or otherwise dealt with  
without written permission of DKO Architecture.  
NSW - Nominated Architects  
Kees de Ruijter 0707 | David Randerson 8542



Project Name  
Project Address  
11 Gibbons Street,  
Redfern, NSW 2016

Client  
SGCH

Project Number  
Drawing Name  
Scale  
Date  
11929  
Visual Impact Analysis 1  
1:550@A1  
February 2019

Drawing Number  
Revision  
SK500  
A