

Gibbons Street

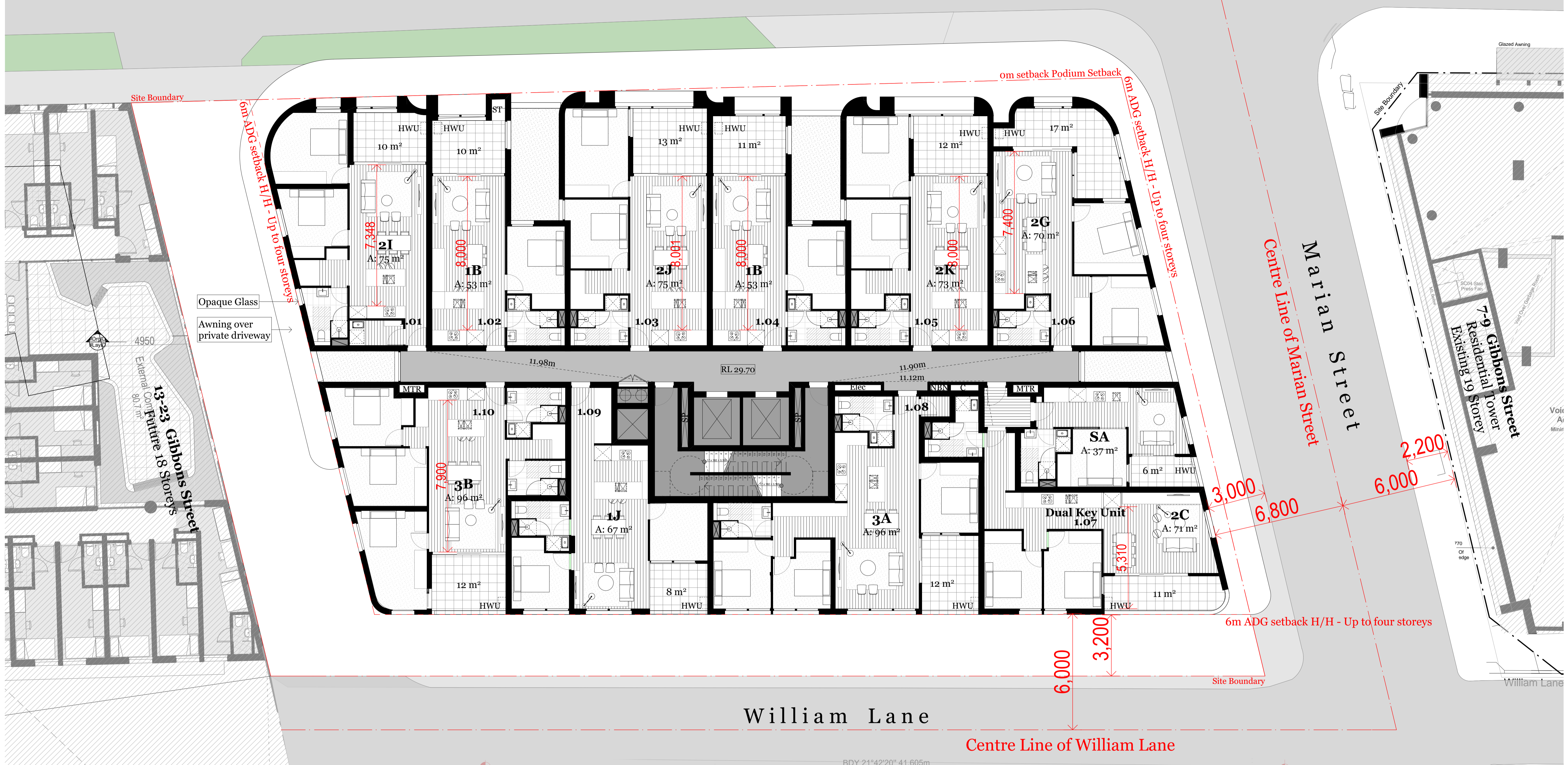

William Lane

Centre Line of William Lane

Single Storey Rastered Building

98-102 Regent St
Exist. 3 Storey Rastered
Unit Building

90-102 Regent Street
Proposed 18 Storeys Building
FUTURE

116 REGENT STREET, REDFERN

1 storey

SP 57425
3 STOREY
RATERED UNIT
BUILDING
GIBBONS STREET

96-98 REGENT ST
41 Sq. m
1
SEC. 2
DP 184335

94 REGENT ST
38 Sq. m
2
SEC. 2
DP 3954

90 REGENT ST
41 Sq. m
1
SEC. 2
DP 3954

Consultants

Access - Morris Godding
David Godding
david@gmg.com.au
0407 246 115

Building Services - Arrow
Brian Calvert
bcalvert@arrow.com.au
0416 084 260

Communication - Straight Talk
Jessica Stapleton
jstaple@straight-talk.com.au
0433 922 069

Fire - Core Engineering
Neil Campbell
neil@coreengineering.com.au
0419 610 928

Geotechnical - CES
Tristan Goodbody
8959 2200

Heritage - Artefact
Sandra Wallace
sandra.wallace@artefact.net.au
0418 235 072

Surveyor - Norton Survey
Andrew Whitfield
andrew@nortonsurvey.com.au
0419 610 928

QS - WT Partnership
Paul Elphick
paul@wtpartnership.com.au
0407 243 711

Traffic - TTM
Callum Hutcheson
callum@ttmgroup.com.au
0402 095 256

Wind - Windtech
Simon Renald
simon@windtechglobal.com
9993 0308

SGCH
St George Community Housing

Rev.	Date	By	Ckd	Description
A	12/02/19	KL	SO	Arch Set for RTS

DKO Architecture (NSW) Pty Ltd
119 Redfern Street
Redfern, NSW 2016
T +61 2 8346 4500
info@dko.com.au
www.dko.com.au
ABN: 81956706590



Project Name
Project Address
11 Gibbons Street,
Redfern, NSW 2016

Project Number
Drawing Name
Scale
Date

Client
SGCH

Unit Depth-Podium Lvl Typ.
1:100@A1
February 2019

Drawing Number
Revision

SK200
A